GAMMA
POWERSPORTS

QR CODES NOW AVAILABLE
ON SELECTED PRODUCTS.

OVERCOME TOUGH TERRAIN

BRONCO

ATV/UTV COMPONENTS

POLARIS

INDEX

#

12-Volt Power Sockets	***HOPKINS***	151
	SPX	151
3 Snap Shields	***ECHO***	98
	GMAX	56
5 Snap Shields	***ECHO***	98

A

A-Arm Ball Joints	***ALL BALLS RACING***	766-782
	BRONCO	782
	OUTSIDE DISTRIBUTING	1003
A-Arm Bushing Kits	***ALL BALLS RACING***	783-813
	BRONCO	765-816
Accelerator Pumps	***BOYESEN***	317
ACF-50	Corrosion Solutions	1034
	Displays	1094
ACS	Exhaust Spring Pullers	1078
Adapters	***RAM MOUNTS***	167
Adhesives - Epoxies	***PERMATEX***	1043
Adhesives - Silicone	***PERMATEX***	1043
Adhesives - Super Glues	***PERMATEX***	1043
Air Box Covers	***TWIN AIR***	352
Air Filter Cleaners	***MAXIMA RACING OILS***	1023-1033
Air Filter Cleaning Cages	***TWIN AIR***	1051
Air Filter Oils	***MAXIMA RACING OILS***	1022-1033
	TORCO	1038
Air Filters	***BRONCO***	353-359
	OUTSIDE DISTRIBUTING	987
	PROFILTER	360-364
	TWIN AIR	348-352
Air Pumps	***MATRIX***	1076
	SLIME	1082
ALL BALLS RACING	A-Arm Bushing Kits	783-813
	Axles	488-528
	Ball Joints	766-782
	Ball Mounts	1054
	Brake Cables	855-864
	Brake Caliper Pins	910-918
	Brake Caliper Rebuild Kits	910-923
	Brake Drum Seals	924
	Brake Master Cylinder Rebuild Kits	907
	Carburetor Gaskets	323-324
	Carburetor Repair Kits	322-327
	Center Support Bearings	590
	Chain Rollers	636
	Clutch Bearings	597-598
	Clutch Cables	855-864
	Cooling Fans	644-647
	Countershaft Seal Kits	562
	Crankshaft Bearings	310-311
	CV Boots	432-464
	Differential Bearing And Seal Kits	563-580
	Differential Seal Kits	563-580

***Also Included in Watercraft Section**

A

ALL BALLS RACING	Fork Bushing And Seal Kits	562
	Fuel Pump Repair Kits	334-338
	King Pins	769-775
	Lower Steering Bearings	559-561
	Lug Nuts	951-970
	Master Cylinder Rebuild Kits - Brake	907-909
	Master Cylinder Rebuild Kits - Clutch	909
	Prop Shafts	529
	Rear Independent Suspension Bushings	783-810
	Shock Bearings	842-846
	Shock Seals	816
	Steering Bearing And Seal Kits	560-562
	Suspension Bearings	540
	Sway Bar Bushings	813
	Swing Arm Bearing And Seal Kits	840-841
	Throttle Cables	855-864
	Tie Rod Boot Kits	828-833
	Tie Rod Ends	817-834
	Tie Rods	823-827
	Trailer Balls	1054
	Universal Joints	410-425
	Wheel Bearings	532-561
	Wheel Cylinder Rebuild Kits	909
	Wheel Stud And Nut Kits	951-970
Anti-Fogs	***RALERI***	99
Anti-Freezes	***MAXIMA RACING OILS***	1018-1019
	PRESTONE	1049
Anti-Seizes	***PERMATEX***	1046
Apparel Sizing Charts	***NELSON-RIGG***	119
	FLY	132-133
Aquaboxes	***RAM MOUNTS***	168-172
ARISUN	Tires	929-932
Arms	***RAM MOUNTS****	166, 1097
ARROWHEAD	Solenoids	667-679
	Starter Drives*	657-663, 1110-1112
	Starter Rebuild Kits*	648-663, 1110-1111
	Starters*	648-665, 1110-1112
	Tilt Motors*	1113
	Voltage Regulators*	1113
Assembly Greases	***MAXIMA RACING OILS***	1020
Assembly Lubricants	***MAXIMA RACING OILS***	1020
	PERMATEX	1046
	TORCO	1038
Audio Ready Ear Warmers	***ECHO***	100
Audio Systems	***LEXIN***	174-177
Axle Greases	***INTERPARTS***	1038
Axles	***ALL BALLS RACING***	488-528
	BRONCO	478-530
Axles - CV Boot Clamps	***BRONCO***	1074
	EPI	1074

A

Axles - CV Boots	***ALL BALLS RACING***	432-464
	BRONCO	466-479
Axles - CV Joints	***EPI***	484
Axles - Half Shafts	***INTERPARTS***	529

B

Backpacks	***FLY RACING***	162
BAFFIN	Base Layers	125
	Boot Liners	123
	Boots - Hunting	124
	Boots - Rubber	123
	Boots - Snow	123
	Boots - Youth Snow	123
	Displays	1088
	Gloves - Snow	122
	Socks	125
Balancing Beads	***COUNTERACT***	971-972
Balancing Beads Injection Pump	***COUNTERACT***	972
Ball Caps	***SBS***	1093
	TAG METALS	1090
	ZOAN	1085
Ball Joints	***ALL BALLS RACING***	766-782
	BRONCO	782
	OUTSIDE DISTRIBUTING	1003
Ball Mounts	***ALL BALLS RACING***	1054
	KFI	198
Balls	***RAM MOUNTS****	164-172, 1096-1100
Banding Tools	***BRONCO***	1074
	EPI	1074
Banners	***CORTECH***	1089
	FLY RACING	1087
	GGB EXHAUST	1094
	TAG METALS	1090
	TORCO	1091
	TOURMASTER	1089
Bar Pads	***POWERMADD***	745
Bar Risers	***FLY RACING***	145
	OUTSIDE DISTRIBUTING	997
	POWERMADD	144-745
Base Layers	***BAFFIN***	125
Bases	***RAM MOUNTS****	164-172, 1097
Batteries	***MOTOCROSS***	730-736
	SPX	730-736
	YUASA*	730-736, 1114
Battery Acid	***YUASA***	735
Battery Chargers	***YUASA***	183
Battery Cleaners And Sealants	***GUMOUT***	1044
	PERMATEX	1044
Battery Maintainers	***YUASA***	183
Battery Nuts And Bolts	***BRONCO***	721
	YUASA	735

B

Battery Tender Adapters	***YUASA***	183
Battery Tenders	***YUASA***	183
Battery Terminal Covers	***YUASA***	735
Battery Testers	***YUASA***	183
Battery Trays	***YUASA***	735
Beadbuster	***BEADBUSTER***	1083
Beadlock Bolts	***SEDONA***	949
Bearings - Center Support	***ALL BALLS RACING***	590
Bearings - Clutch	***ALL BALLS RACING***	597-598
Bearings - Crankshaft	***ALL BALLS RACING***	310-311
Bearings - Differential	***ALL BALLS RACING***	563-580
	BRONCO	581-582
Bearings - Lower Steering	***ALL BALLS RACING***	559-561
Bearings - Piston Needle	***NAMURA****	241-252, 1106
	SPX	252
Bearings - Shock	***ALL BALLS RACING***	842-846
	BRONCO	847
Bearings - Sprague	***BRONCO***	584-589
Bearings - Steering	***ALL BALLS RACING***	560-562
Bearings - Suspension	***ALL BALLS RACING***	540
Bearings - Swing Arm	***ALL BALLS RACING***	840-841
	BRONCO	841
Bearings - Trailer Wheel	***KML***	1054
	NTN	1054
Bearings - Wheel	***ALL BALLS RACING***	532-561
	BRONCO	553-558
Belts - Drive	***DAYCO***	610-625
	GATES	601-608
	OUTSIDE DISTRIBUTING	997
	TIMKEN	627-630
Beverage Holders	***SPX***	151
Bluetooth Intercom Parts And Accessories	***LEXIN***	175-176
Bluetooth Intercom Systems	***LEXIN***	174-176
	SHARK	73
Boat Cleaners	***SPRAY NINE***	1048
Booster Cables	***YUASA***	183
Booster Pack Air Compressor	***SPX***	183
Boot Liners	***BAFFIN***	123
Boots - Hunting	***BAFFIN***	124
Boots - Rubber	***BAFFIN***	123
Boots - Snow	***BAFFIN***	123
Boots - Youth Snow	***BAFFIN***	123
Boxes	***EMGO***	188
BOYESEN	Accelerator Pumps	317
	Reed Petals	316
Brake Adjustment Nuts	***BRONCO***	924
Brake Arm Joints	***BRONCO***	924
Brake Cables	***ALL BALLS RACING***	855-864
	BRONCO	852
	OUTSIDE DISTRIBUTING	1000
Brake Caliper Pins	***ALL BALLS RACING***	910-918

*Also Included in Watercraft Section

INDEX

B

Brake Caliper Rebuild Kits	***ALL BALLS RACING***	910-923
Brake Cleaners	***GUMOUT***	1045
	TORCO	1038
Brake Controllers - Trailer	***HOPKINS***	1057
Brake Drum Seals	***ALL BALLS RACING***	924
Brake Fluids	***MAXIMA RACING OILS***	1021-1022
Brake Levers	***BRONCO***	847-924
	EMGO	847-849
	OUTSIDE DISTRIBUTING	999
Brake Lubricants	***PERMATEX***	1046
Brake Master Cylinder Rebuild Kits	***ALL BALLS RACING***	907-909
Brake Pads	***OUTSIDE DISTRIBUTING***	998
	ROCKHARD	879-897
	SBS	866-878
Brake Rotors	***BRONCO***	906
	ROCKHARD	898-906
Brake Shoes	***BRONCO***	924
	OUTSIDE DISTRIBUTING	998
	ROCKHARD	879-896
	SBS	866-876
BRONCO	A-Arm Bushing Kits	765-816
	Air Filters	353-359
	Axles	478-530
	Ball Joints	782
	Banding Tools	1074
	Battery Nuts And Bolts	721
	Brake Adjustment Nuts	924
	Brake Arm Joints	924
	Brake Cables	852
	Brake Levers	847-924
	Brake Rotors	906
	Brake Shoes	924
	Carburetor Flange O-Rings	404
	Carburetor Flanges	403-404
	Carburetor Repair Kits	328-333
	Cargo Box And Seat Replacement Parts	189
	Cargo Seats	188
	CDI Boxes	708
	Chain Adjusters	1075
	Chainsaw Holders	180
	Choke Cables	853
	Coil Spring Stiffeners	764
	Connecting Rods	265
	Covers	160
	Crankshafts	259
	CV Boot Clamps	1074
	CV Boots	466-479
	Cylinders	259-260
	Differential Bearing And Seal Kits	581-582
	Dump Box Shocks	184
	Engine Mounts	312-313

B

BRONCO	Exhaust Valves	285-287
	Fog Lights	717
	Foot Pegs	189
	Front Bumpers	149
	Fuel Containers Parts And Accessories	182
	Fuel Filters	346
	Fuel Petcocks	340
	Fuel Pump Repair Kits	341
	Fuel Pumps	341-345
	Gun Cases	180
	Heated Grip/Thumb Parts And Accessories	146
	Heated Grips	146
	Ignition Coils	697-707
	Ignition Switches	710
	Intake Valves	285-287
	Lift Kits	764
	Light Sockets	710
	Mirrors	150
	Oil Filters	365-373
	Pickup Coils	684
	Plastic Rivets	151
	Plow Blades	230
	Plow Mounts	230
	Plow Parts And Accessories	230
	Plow Push Tubes	230
	Radiator Caps	315
	Radiators	314-315
	Rear Independent Suspension Bushings	811-812
	Relays	709-710
	Reverse Cables	853
	Seat Covers	153
	Shock Bearings	847
	Shock Bushings	747-761
	Shocks	747-761
	Siphoning Tools	1080
	Solenoids	669-678
	Speedometer Sensors	721
	Sprague Bearings	584-589
	Starter Recoil Handles	647
	Starter Recoil Repair Kits	647
	Starter Recoil Rope Sheaves	647
	Stators	691-696
	Swing Arm Bearing And Seal Kits	841
	Tail Light Lenses	716
	Temperature Sensors	719-721
	Tie Rod Ends	835-839
	Tire Ice Studs	971
	Tire Repair Tools	1082
	Tires	927-928
	Universal Joints	427-431

*Also Included in Watercraft Section

B

BRONCO	Utility Cans	182
	Valve Stems	950-1082
	Voltage Regulators	685-689
	Wheel Bearings	553-558
	Wheel Hubs	531
	Wheel Spacer Studs	950
	Wheel Spacers	950
	Winch Cable Bumpers	194
	Winch Cables And Ropes	192-193
	Winch Fairleads	192-193
	Winch Gears	193
	Winch Remotes And Switches	192-194
	Winch Solenoids	194
	Winch Straps	193
	Winch Wiring	194
	Winches	192
	Windshields	160
Bulbs	***OUTSIDE DISTRIBUTING***	1011
	SOLERO	710-715
	SPX	711-715
Bumpers - Front	***BRONCO***	149
	KFI	148
Bumpers - Rear	***KFI***	148
Bushings - A-Arm	***ALL BALLS RACING***	783-813
	BRONCO	765-816
Bushings - Clutch	***EPI***	593-599
Bushings - Forks	***ALL BALLS RACING***	562
Bushings - Rear Independent Suspension	***ALL BALLS RACING***	783-810
	BRONCO	811-812
Bushings - Shock	***BRONCO***	747-761
Bushings - Suspension	***OUTSIDE DISTRIBUTING***	1003
Bushings - Sway Bar	***ALL BALLS RACING***	813

C

Cable Lubers	***EMGO***	1073
Cables - Brake	***ALL BALLS RACING***	855-864
	BRONCO	852
	OUTSIDE DISTRIBUTING	1000
Cables - Choke	***BRONCO***	853
Cables - Clutch	***ALL BALLS RACING***	855-864
	OUTSIDE DISTRIBUTING	1000
	PSYCHIC	853
Cables - Reverse	***BRONCO***	853
Cables - Throttle	***ALL BALLS RACING***	855-864
	OUTSIDE DISTRIBUTING	1000
	PSYCHIC	854
Caddies	***MATRIX***	1076
Camshaft Chains	***HOTCAMS***	282-284
	OUTSIDE DISTRIBUTING	989
Camshafts	***HOTCAMS***	270-281
Carburetor Cleaners	***GUMOUT***	1045
Carburetor Flange O-Rings	***BRONCO***	404

C

Carburetor Flanges	***BRONCO***	403-404
	OUTSIDE DISTRIBUTING	983
	SPX	404
Carburetor Gaskets	***ALL BALLS RACING***	323-324
	OUTSIDE DISTRIBUTING	984
Carburetor Repair Kits	***ALL BALLS RACING***	322-327
	BRONCO	328-333
	VERTEX*	1109
Carburetors	***OUTSIDE DISTRIBUTING***	984-986
Cargo Bags	***NELSON-RIGG***	157-158
Cargo Bars	***STEADYMATE***	1064
Cargo Box And Seat Replacement Parts	***BRONCO***	189
	WES INDUSTRIES	189
Cargo Boxes	***EMGO***	188
Cargo Nets	***ERICKSON***	1062
	SPX	1062
Cargo Seats	***BRONCO***	188
CARLISLE	Lug Nuts	944-950
	Tire Tubes	976
	Tires	934-939
Casual Wear - T-Shirts	***TAG METALS***	1090
Catalogues	***DAYCO***	1094
	GAMMA	1094
	IRC	1094
	K100 FUEL TREATMENTS	1094
	KFI	1094
	MBRP	1094
	SBS	1093
	SHARK	1086
	SHINKO	1094
	YUASA	1094
CDI Boxes	***BRONCO***	708
	OUTSIDE DISTRIBUTING	707-1006
	SPX	708
Cell Phone Chargers	***ECHO***	100
	EMGO	100
	LEXIN	173
	POWERMADD	100
	RAM MOUNTS	170
Cell Phone Holders	***RAM MOUNTS***	168-172
Center Caps	***RACELINE***	949
	SEDONA	949
Center Support Bearings	***ALL BALLS RACING***	590
Chain Adjusters	***BRONCO***	1075
Chain Breakers	***EMGO***	1074
	Other	1075
Chain Brushes	***EMGO***	1074
Chain Case Oils	***MAXIMA RACING OILS***	1025
Chain Cleaners	***MAXIMA RACING OILS***	1031
Chain Lubricants	***GUMOUT***	1045
	MAXIMA RACING OILS	1030-1033

***Also Included in Watercraft Section**

INDEX

C

Chain Lubricants ***SUNSTAR*** 1038
TORCO 1038
Chain Pullers ***EMGO*** 1074
Chain Riveting Tools ***EMGO*** 1074
Chain Rollers ***ALL BALLS RACING*** 636
Chain Tensioner Adjuster Bolts ***OUTSIDE DISTRIBUTING*** 995
Chains - Cam ***HOTCAMS*** 282-284
OUTSIDE DISTRIBUTING 989
Chains - Drive ***KMC*** 632
OUTSIDE DISTRIBUTING 994
SUNSTAR 635
Chainsaw Holders ***BRONCO*** 180
Cheek Pads ***FLY RACING*** 109
GMAX 101-105
SHARK 108
Chest Protectors ***FLY RACING*** 134-135
Chest Protectors - Youth ***FLY RACING*** 135
Choke Cables ***BRONCO*** 853
Cigarette Lighter Sockets ***HOPKINS*** 151
SPX 151
Cleaners - Air Filter ***MAXIMA RACING OILS*** 1023-1033
Cleaners - Battery ***GUMOUT*** 1044
PERMATEX 1044
Cleaners - Brakes ***GUMOUT*** 1045
TORCO 1038
Cleaners - Carburetor ***GUMOUT*** 1045
Cleaners - Chain ***MAXIMA RACING OILS*** 1031
Cleaners - Degreasers ***PERMATEX*** 1042
SPRAY NINE 1047
Cleaners - Disinfectants ***ODOR-AID*** 1049
SPRAY NINE 1047
Cleaners - Electrical Contacts ***MAXIMA RACING OILS*** 1031
PERMATEX 1044
Cleaners - Glass ***SPRAY NINE*** 1047
Cleaners - Hands ***FAST ORANGE*** 1048
Cleaners - Marine ***SPRAY NINE*** 1048
Cleaners - Parts ***SPRAY NINE*** 1048
Cleaners - Suspension ***MAXIMA RACING OILS*** 1032
Cleaners And Sealants ***MAXIMA RACING OILS*** 1023-1032
TORCO 1038
Clutch Bearings ***ALL BALLS RACING*** 597-598
Clutch Bushings ***EPI*** 593-599
Clutch Cables ***ALL BALLS RACING*** 855-864
OUTSIDE DISTRIBUTING 1000
PSYCHIC 853
Clutch Compressors ***EPI*** 1070
SPX 1070
Clutch Holders ***EMGO*** 1071
Clutch Kits ***EPI*** 592-596
PSYCHIC 599
Clutch Levers ***EMGO*** 848-849

***Also Included in Watercraft Section**

C

Clutch Master Cylinder Rebuild Kits ***ALL BALLS RACING*** 909
Clutch Pullers ***EPI*** 1070-1071
SPX 599
Clutch Springs ***EPI*** 594-595
Clutch Weights ***EPI*** 593
Clutches ***OUTSIDE DISTRIBUTING*** 996-997
Coil Spring Stiffeners ***BRONCO*** 764
Cold Weld Compounds ***PERMATEX*** 1043
Communication Systems ***LEXIN*** 174-176
SHARK 73
Communicator Parts And Accessories ***LEXIN*** 175-176
Complete Engine Gaskets ***NAMURA**** 234-251, 1105-1109
OUTSIDE DISTRIBUTING 988
Compression Shorts ***FLY RACING*** 136
Computers ***TRAIL TECH*** 181
Connecting Rods ***BRONCO*** 265
HOT RODS 266-269
NAMURA 265
Contact Cleaners ***TORCO*** 1038
Coolants ***MAXIMA RACING OILS*** 1018-1019
PRESTONE 1049
Cooler Bags ***NELSON-RIGG*** 158
Cooling Fans ***ALL BALLS RACING*** 644-647
OUTSIDE DISTRIBUTING 993
Corrosion Block ***CORROSION SOLUTIONS*** 1034
Displays 1094
Waterproof Greases 1034
Corrosion Solutions ***ACF-50*** 1034
Corrosion Block 1034
CORTECH Banners 1089
Stickers 1089
Countershaft Seal Kits ***ALL BALLS RACING*** 562
Covers ***BRONCO*** 160
NELSON-RIGG 154-159
Cradles ***RAM MOUNTS*** 168-172
Crankshaft Bearings ***ALL BALLS RACING*** 310-311
Crankshafts ***BRONCO*** 259
HOT RODS 266-269
Cup Holders ***RAM MOUNTS*** 168-172
CV Boot Clamps ***BRONCO*** 1074
EPI 1074
CV Boots ***ALL BALLS RACING*** 432-464
BRONCO 466-479
CV Half Shafts ***INTERPARTS*** 529
CV Joints ***EPI*** 484
CV Shafts ***ALL BALLS RACING*** 488-528
BRONCO 478-528
CYCLE COUNTRY Plow Mounts 223-226
CYLINDER WORKS Cylinders 261-263

C

Cylinders	***BRONCO***	259-260
	CYLINDER WORKS	261-263
	NAMURA	238
	OUTSIDE DISTRIBUTING	989
	PSYCHIC	260

D

DAYCO	Catalogues	1094
	Drive Belts	610-625
Decals	***CORTECH***	1089
	FLY RACING	1087-1088
	GGB EXHAUST	1094
	MATRIX	1077
	SHARK	1086
	TAG METALS	1090
	TORCO	1091
Degreasers	***PERMATEX***	1042
	SPRAY NINE	1047
Dielectric Greases	***PERMATEX***	1044
Differential Bearing And Seal Kits	***ALL BALLS RACING***	563-580
	BRONCO	581-582
Differential Oils	***MAXIMA RACING OILS***	1024-1025
Differential Seal Kits	***ALL BALLS RACING***	563-580
Digital Gauges	***TRAIL TECH***	181
Dipsticks	***OUTSIDE DISTRIBUTING***	980
Disinfectants	***ODOR-AID***	1049
	SPRAY NINE	1047
Displays	***ACF-50***	1094
	BAFFIN	1088
	CORROSION BLOCK	1094
	FLY RACING	340-1086
	GAMMA	1085-1089
	GMAX	1085
	K100 FUEL TREATMENTS	1091
	KFI	1090
	LEXIN	1093
	RAM MOUNTS	1092
	ROK STRAPS	1093
	SBS	1093
	TORCO	1091
	TWO BROTHERS RACING	1091
	YACHT	1092
	YUASA	735-1092
Door Bags	***NELSON-RIGG***	156-159
Door Panels	***KFI***	154
Drain Pans	***MATRIX***	1076
Drive Belts	***DAYCO***	610-625
	GATES	601-608
	OUTSIDE DISTRIBUTING	997
	TIMKEN	627-630
Drive Chains	***KMC***	632
	OUTSIDE DISTRIBUTING	994
	SUNSTAR	635

D

Drive Shafts	***ALL BALLS RACING***	529
Dry Bags	***NELSON-RIGG***	155
Dual Sport Helmets	***GMAX***	64-67
Dump Box Shocks	***BRONCO***	184

E

ECHO	Cell Phone Chargers	100
	Ear Warmers - Audio Ready	100
	Goggles	116
	Helmet Lenses/Shields	98
	Helmet Quick Release Clips	98
	Helmet Speaker Pockets	100
Elbow Guards	***FLY RACING***	137
Electric Chokes	***OUTSIDE DISTRIBUTING***	986
Electrical Contact Cleaners	***MAXIMA RACING OILS***	1031
	PERMATEX	1044
Electrical Trailer Connector	***HOPKINS***	1057
Electronic Shift Sensors	***WRENCH RABBIT***	642
EMGO	Brake Levers	847-849
	Cable Lubers	1073
	Cargo Boxes	188
	Cell Phone Chargers	100
	Chain Breakers	1074
	Chain Brushes	1074
	Chain Pullers	1074
	Chain Riveting Tools	1074
	Clutch Holders	1071
	Clutch Levers	848-849
	Exhaust Gaskets	321
	Exhaust Springs	320
	Float Bowl Drain Wrenches	1073
	Float Height Gauges	1072
	Fork Oil Level Meters	1072
	Fuel Line	340
	Goggles	116
	Handlebar Grips	746
	Handlebars	744
	Impact Drivers	1071
	Oil Filter Wrenches	1072
	Oil Filters	375-377
	Rim Protectors	1081
	Shock Spanner Wrenches	1072
	Spark Plug Wrenches	1073
	Throttle Assemblies	847
	Tire Irons	1081
	Tire Pressure Gauges	1081
Engine Assembly Lubes	***MAXIMA RACING OILS***	1020
	PERMATEX	1046
	TORCO	1038
Engine Gaskets	***NAMURA****	234-251, 1105-1109
	OUTSIDE DISTRIBUTING	988

***Also Included in Watercraft Section**

INDEX

E

Engine Mounts	***BRONCO***	312-313
	OUTSIDE DISTRIBUTING	980
	SPX	312
Engine Oils	***MAXIMA RACING OILS****	1014-1018, 1116-1117
	TORCO	1035-1036
EPI	Banding Tools	1074
	Clutch Bushings	593-599
	Clutch Compressors	1070
	Clutch Kits	592-596
	Clutch Pullers	1070-1071
	Clutch Springs	594-595
	Clutch Weights	593
	CV Boot Clamps	1074
	CV Joints	484
	Shock Springs	763
Epoxies	***PERMATEX***	1043
ERICKSON	Cargo Nets	1062
	Recovery Straps	1062
	Tie Down Anchors	1062
	Tie-Downs	1060-1062
Exhaust Gaskets	***EMGO***	321
	OUTSIDE DISTRIBUTING	990
Exhaust Plugs	***MATRIX***	320
	TWIN AIR	320
Exhaust Repack Kits	***FLY RACING***	320
Exhaust Spring Pullers	***ACS***	1078
	GGB EXHAUST	1078
	SPX	1078
	WOODY'S	1078
Exhaust Springs	***EMGO***	320
Exhaust Valves	***BRONCO***	285-287
	HOTCAMS	288-289
	PSYCHIC	285-286
Exhausts	***MBRP***	318-319
Eyewear - Goggles	***ECHO***	116
	EMGO	116
	FLY RACING	112
	SHARK	108
	SPX	114-115
	ZOAN	116
EZ-Hitches	***ALL BALLS RACING***	1054

F

Fans	***ALL BALLS RACING***	644-647
	OUTSIDE DISTRIBUTING	993
FAST ORANGE	Hand Cleaners	1048
Fender Rivets	***BRONCO***	151
Filters - Air	***BRONCO***	353-359
	OUTSIDE DISTRIBUTING	987
	PROFILTER	360-364
	TWIN AIR	348-352
Filters - Fuel	***BRONCO***	346
	OUTSIDE DISTRIBUTING	981

F

Filters - Oil	***BRONCO***	365-373
	EMGO	375-377
	FRAM FILTERS	380-391
	OUTSIDE DISTRIBUTING	980
	PROFILTER	392-394
	SPX	372
	TWIN AIR	378-379
Fishfinder Adapters	***RAM MOUNTS****	1097-1098
Fishing Rod Holders	***RAM MOUNTS****	1099
Float Bowl Drain Wrenches	***EMGO***	1073
Float Height Gauges	***EMGO***	1072
Fluid Spouts	***HOPKINS***	1080
FLY RACING	Apparel Sizing Charts	132-133
	Backpacks	162
	Banners	1087
	Cheek Pads	109
	Chest Protectors	134-135
	Chest Protectors - Youth	135
	Compression Shorts	136
	Displays	340-1086
	Elbow Guards	137
	Exhaust Repack Kits	320
	Gear Bags	161
	Glove Sizing Charts	132
	Gloves - MX	127-130
	Goggle Lenses	113
	Goggle Nose Guards	113
	Goggle Storage	113
	Goggle Tear Offs	113
	Goggles	112
	Goggles - Youth	112
	Handlebar Clamps	744
	Handlebar Grips	745-746
	Handlebar Risers	145
	Handlebars	744
	Heated Apparel Parts And Accessories	121-131
	Heated Gloves	121
	Helmet Bags	99
	Helmet Breath Guards	74
	Helmet Peaks	74-109
	Helmet Replacement Parts	74
	Hydration Packs	162
	Jackets - MX	128
	Jerseys	127-129
	Kidney Belts	136
	Kill And Safety Tether Switches	722
	Knee Guards	137
	Liners	109-110
	Long Sleeve Protective Suits	136
	MX Helmets	74-78
	MX Helmets - Youth	92-94

*Also Included in Watercraft Section

F

FLY RACING	Pants - MX	127
	Promotional Items	1087
	Stickers	1087-1088
	T-Handle Tools	1072
	Tool Bags	163
	Track Tapes	1087
	Vent Tubes	340
Fly Wheel Pullers	***SPX***	1073
Fog Lights	***BRONCO***	717
Fogging Oils	***KLOTZ***	1050
Fogstop - Helmet Lens Inserts	***RALERI***	99
Foot Pegs	***BRONCO***	189
Footwear - Boot Liners	***BAFFIN***	123
Footwear - Hunting Boots	***BAFFIN***	124
Footwear - Rubber Boots	***BAFFIN***	123
Footwear - Snow Boots	***BAFFIN***	123
Footwear - Socks	***BAFFIN***	125
Footwear - Youth Snow Boots	***BAFFIN***	123
Fork Bushing And Seal Kits	***ALL BALLS RACING***	562
Fork Oil Level Meters	***EMGO***	1072
Fork Oils	***MAXIMA RACING OILS***	1028
	TORCO	1037
FRAM FILTERS	Oil Filters	380-391
Front Bumpers	***BRONCO***	149
	KFI	148
Fuel Accelerator	***TORCO***	1038
Fuel Cans	***BRONCO***	182
	LC	182
	MATRIX	1077
Fuel Cap	***OUTSIDE DISTRIBUTING***	981
Fuel Containers Parts And Accessories	***BRONCO***	182
	LC	182
	MATRIX	1077
Fuel De-Icers	***SPX***	1050
Fuel Filters	***BRONCO***	346
	OUTSIDE DISTRIBUTING	981
Fuel Line	***EMGO***	340
	SPX	340
	TRUBLUE	340
Fuel Line And Clamp Kits	***FUEL STAR***	338
Fuel Line Clamps And Fittings	***OUTSIDE DISTRIBUTING***	981
	SPX	340-346
Fuel Petcocks	***BRONCO***	340
	FUEL STAR	339
	OUTSIDE DISTRIBUTING	982
	SPX	345
Fuel Pump Repair Kits	***ALL BALLS RACING***	334-338
	BRONCO	341
Fuel Pumps	***BRONCO***	341-345
	OUTSIDE DISTRIBUTING	982

F

Fuel Shut Offs	***BRONCO***	340
	FUEL STAR	339
	OUTSIDE DISTRIBUTING	982
	SPX	345
FUEL STAR	Fuel Line And Clamp Kits	338
	Fuel Petcocks	339
Fuel Tank And Rad Repair Kits	***PERMATEX***	1043
Fuel Treatments	***GUMOUT***	1050
	K100 FUEL TREATMENTS	1051
	KLOTZ	1050
	MAXIMA RACING OILS	1021-1022
	SPX	1050
	TORCO	1038
Fuel Valves	***BRONCO***	340
	FUEL STAR	339
	OUTSIDE DISTRIBUTING	982
	SPX	345
Full Face Helmets	***GMAX***	50-59
Full Face Helmets - Youth	***GMAX***	81-82
Funnels	***HOPKINS***	1079-1080
	MATRIX	1078
	MR. FUNNEL	1079
Fuses	***SPX***	709

G

GAMMA	Catalogues	1094
	Displays	1085-1089
	Promotional Items	1094
Gas Can Holder	***BRONCO***	182
	LC	182
Gas Cans	***BRONCO***	182
	LC	182
	MATRIX	1077
Gas Cap	***OUTSIDE DISTRIBUTING***	981
Gas Containers Parts And Accessories	***BRONCO***	182
	LC	182
	MATRIX	1077
Gas Line	***EMGO***	340
	SPX	340
	TRUBLUE	340
Gas Line Clamps And Fittings	***OUTSIDE DISTRIBUTING***	981
	SPX	340-346
Gasket Makers	***PERMATEX***	1039
Gasket Sealants	***PERMATEX***	1039-1040
Gaskets - Carburetor	***ALL BALLS RACING***	323-324
	OUTSIDE DISTRIBUTING	984
Gaskets - Engine	***NAMURA****	234-251, 1105-1109
	OUTSIDE DISTRIBUTING	988
Gaskets - Engine Top End	***NAMURA****	234-251, 1105-1109
	OUTSIDE DISTRIBUTING	988

***Also Included in Watercraft Section**

INDEX

G

Gaskets - Exhaust	***EMGO***	321
	OUTSIDE DISTRIBUTING	990
Gaskets - Intake	***OUTSIDE DISTRIBUTING***	983-984
Gaskets - Reed Valves	***V-FORCE****	317, 1109
GATES	Drive Belts	601-608
Gauges - Digital	***TRAIL TECH***	181
Gear Bags	***FLY RACING***	161
Gear Oils	***MAXIMA RACING OILS***	1025-1027
	TORCO	1037
GEARS CANADA	Helmet Bags	99
	Helmet Hunting Covers	62
GGB EXHAUST	Banners	1094
	Exhaust Spring Pullers	1078
	Stickers	1094
Glass Cleaners	***SPRAY NINE***	1047
Glove Sizing Charts	***FLY RACING***	132
Gloves - MX	***FLY RACING***	127-130
Gloves - Snow	***BAFFIN***	122
	ZOAN	121
Glues	***PERMATEX***	1043
GMAX	Cheek Pads	101-105
	Displays	1085
	Dual Sport Helmets	64-67
	Full Face Helmets	50
	Full Face Helmets - Youth	81-82
	Half Helmets	60-62
	Helmet Bags	99-102
	Helmet Breath Guards	67-101
	Helmet Chin Curtains	101-105
	Helmet Electric Shield Cords	82
	Helmet Lenses/Shields	50-105
	Helmet Peaks	57-105
	Helmet Replacement Parts	53-105
	Liners	101-105
	MX Helmets	68-70
	MX Helmets - Youth	84-88
	Open Face Helmets	51-57
	Open Face Helmets - Youth	90-91
Goggle Batteries	***SPX***	115
Goggle Garage	***FLY RACING***	113
Goggle Lenses	***FLY RACING***	113
	SHARK	108
	SPX	114-115
Goggle Nose Guards	***FLY RACING***	113
Goggle Storage	***FLY RACING***	113
Goggle Tear Offs	***FLY RACING***	113
Goggles	***ECHO***	116
	EMGO	116
	FLY RACING	112
	SHARK	108
	SPX	114-115
	ZOAN	116

G

Goggles - Youth	***FLY RACING***	112
GPS Holders	***RAM MOUNTS***	168
Grab Handles	***SPX***	145
GRABBERZ	Tire Chains	971
Greases - Assembly	***MAXIMA RACING OILS***	1020
Greases - Axle	***INTERPARTS***	1038
Greases - Dielectric	***PERMATEX***	1044
Greases - Multi Purpose	***MAXIMA RACING OILS***	1020
Greases - Multi Purposes	***CORROSION BLOCK***	1034
Greases - Synthetic	***PERMATEX***	1045
Greases - White Lithium	***GUMOUT***	1045
	PERMATEX	1045
Grips	***EMGO***	746
	FLY RACING	745-746
GUMOUT	Battery Cleaners And Sealants	1044
	Brake Cleaners	1045
	Carburetor Cleaners	1045
	Chain Lubricants	1045
	Octane Boosters	1050
	Penetrating Oils	1045
	Silicone Lubricants	1045
	White Lithium Greases	1045
Gun Cases	***BRONCO***	180

H

Half Helmets	***GMAX***	60-62
	HIGHWAY 21	80
Half Shafts	***INTERPARTS***	529
Hand Cleaners	***FAST ORANGE***	1048
Handguard Mirrors	***POWERMADD***	141-144
Handguard Mounts	***POWERMADD***	140-143
Handguard Parts And Accessories	***POWERMADD***	140-143
Handguards	***POWERMADD***	140-142
Handlebar Chargers	***ECHO***	100
	EMGO	100
	LEXIN	173
	POWERMADD	100
	RAM MOUNTS	170
Handlebar Clamps	***FLY RACING***	744
	POWERMADD	144
Handlebar Grips	***EMGO***	746
	FLY RACING	745-746
Handlebar Handles	***SPX***	145
Handlebar Muffs	***SPX***	146
Handlebar Pads	***POWERMADD***	745
Handlebar Risers	***FLY RACING***	145
	OUTSIDE DISTRIBUTING	997
	POWERMADD	144-745
Handlebars	***EMGO***	744
	FLY RACING	744
Headwear - Ball Caps	***SBS***	1093
	TAG METALS	1090
	ZOAN	1085

***Also Included in Watercraft Section**

H

Heated Apparel Parts And Accessories	***FLY RACING***	121-131
Heated Gloves	***FLY RACING***	121
Heated Grip/Thumb Parts And Accessories	***BRONCO***	146
	SPX	147
Heated Grips	***BRONCO***	146
	SPX	147
Helmet Bags	***FLY RACING***	99
	GEARS CANADA	99
	GMAX	99-102
Helmet Breath Guards	***FLY RACING***	74
	GMAX	67-101
Helmet Chin Curtains	***GMAX***	101-105
Helmet Electric Shield Cords	***GMAX***	82
	SPX	1075
Helmet Hunting Covers	***GEARS CANADA***	62
Helmet Lens Inserts	***RALERI***	99
Helmet Lenses/Shields	***ECHO***	98
	GMAX	50-105
	SHARK	73
Helmet Peaks	***FLY RACING***	74-109
	GMAX	57-105
Helmet Quick Release Clips	***ECHO***	98
Helmet Replacement Parts	***FLY RACING***	74
	GMAX	53-105
	SHARK	108
Helmet Sizing Charts	***FLY***	96
	GMAX	96
	HIGHWAY 21	96
	SHARK	96
	ZOAN	96
Helmets - Dual Sport	***GMAX***	64-67
Helmets - Full Face	***GMAX***	50-59
Helmets - Half Helmets	***GMAX***	60-62
	HIGHWAY 21	80
Helmets - Liners	***FLY RACING***	109-110
	GMAX	101-105
	SHARK	108
Helmets - MX	***FLY RACING***	74-78
	GMAX	68-70
Helmets - Open Face	***GMAX***	51-57
	SHARK	73
Helmets - Youth Full Face	***GMAX***	81-82
Helmets - Youth MX	***FLY RACING***	92-94
	GMAX	84-88
Helmets - Youth Open Face	***GMAX***	90-91
HIGHWAY 21	Half Helmets	80
Hitch Balls	***ALL BALLS RACING***	1054
Hitch Pins	***KFI***	202
Hitches	***KFI***	203-208
Holders	***RAM MOUNTS****	164-172, 1096-1100

***Also Included in Watercraft Section**

H

Hood Latches	***SPX***	152
HOPKINS	Cigarette Lighter Sockets	151
	Funnels	1079-1080
	Mixing Tools	1071
	Oil Filter Wrenches	1071
	Siphoning Tools	1080
	Spouts	1080
	Trailer Brake Controllers	1057
	Trailer Wiring	1055-1057
HOT RODS	Connecting Rods	266-269
	Crankshafts	266-269
HOTCAMS	Camshaft Chains	282-284
	Camshafts	270-281
	Exhaust Valves	288-289
	Intake Valves	290-292
	Valve Springs	292
Hubs	***BRONCO***	531
	OUTSIDE DISTRIBUTING	1001
Hydraulic Sealants	***PERMATEX***	1042
Hydration Packs	***FLY RACING***	162
	NELSON-RIGG	154

I

Ice Studs	***BRONCO***	971
Ignition Coils	***BRONCO***	697-707
	OUTSIDE DISTRIBUTING	1008-1009
	SPX	700-706
Ignition Switches	***BRONCO***	710
	OUTSIDE DISTRIBUTING	1004
Impact Drivers	***EMGO***	1071
Intake Gaskets	***OUTSIDE DISTRIBUTING***	983-984
Intake Valves	***BRONCO***	285-287
	HOTCAMS	290-292
	PSYCHIC	285-286
Intercom Parts And Accessories	***LEXIN***	175-176
Intercom Systems	***LEXIN***	174-176
	SHARK	73
INTERPARTS	Axle Greases	1038
	Half Shafts	529
IRC	Catalogues	1094
Isolator Rings	***OUTSIDE DISTRIBUTING***	983

J

Jackets - MX	***FLY RACING***	128
Jerseys	***FLY RACING***	127-129
Jump Starter Air Compressor	***SPX***	183

K

K100 FUEL TREATMENTS	Catalogues	1094
	Displays	1091
	Fuel Treatments	1051
Key Switches	***BRONCO***	710
	OUTSIDE DISTRIBUTING	1004

INDEX

K

KFI	Ball Mounts	198
	Catalogues	1094
	Displays	1090
	Door Panels	154
	Front Bumpers	148
	Hitch Pins	202
	Hitches	203-208
	Multi Mounts	199-202
	Plow Blades	219
	Plow Mounts	204-229
	Plow Parts And Accessories	220-222
	Plow Push Tubes	219-222
	Plow Snow Flaps	222
	Plow Wear Bars	222
	Rear Bumpers	148
	Tiger Tails	197
	Tow Hooks	149
	Winch Accessories	198-199
	Winch Cable Bumpers	199
	Winch Cables And Ropes	201
	Winch Covers	201
	Winch Fairleads	196-222
	Winch Grills	202
	Winch Hooks	196
	Winch Mounts	199-218
	Winch Remotes And Switches	198
	Winch Solenoids	198
	Winch Straps	200
	Winch Wiring	198-201
	Winches	195-197
Kickstart Gear Levers	***OUTSIDE DISTRIBUTING***	991
Kickstart Gear Shafts	***OUTSIDE DISTRIBUTING***	991
Kidney Belts	***FLY RACING***	136
Kill And Safety Tether Switches	***FLY RACING***	722
	OUTSIDE DISTRIBUTING	1004
King Pins	***ALL BALLS RACING***	769-775
KLOTZ	Fogging Oils	1050
	Octane Boosters	1050
	Scented Candles	1051
KMC	Chains - Drive	632
KML	Trailer Wheel Bearings	1054
Knee Guards	***FLY RACING***	137

L

Latches	***SPX***	152
LC	Fuel Containers Parts And Accessories	182
	Utility Cans	182
Led Light Bulbs	***SPX***	712-713
Led Tail Lights	***POWERMADD***	717
Lenses - Helmet	***ECHO***	98
	GMAX	50-105
	SHARK	73

***Also Included in Watercraft Section**

L

Levers - Brake	***BRONCO***	847-924
	EMGO	847-849
	OUTSIDE DISTRIBUTING	999
Levers - Clutch	***EMGO***	848-849
Levers - Shift	***OUTSIDE DISTRIBUTING***	999
LEXIN	Bluetooth Intercom Parts And Accessories	175-176
	Bluetooth Intercom Systems	174-176
	Cell Phone Chargers	173
Lift Kits	***BRONCO***	764
Light Bulbs	***OUTSIDE DISTRIBUTING***	1011
	SOLERO	710-715
	SPX	711-715
Light Sockets	***BRONCO***	710
Lights - Fog	***BRONCO***	717
Liners	***FLY RACING***	109-110
	GMAX	101-105
	SHARK	108
Liquid Containers	***BRONCO***	182
	LC	182
	MATRIX	1077
Liquid Containers Parts And Accessories	***BRONCO***	182
	LC	182
	MATRIX	1077
Liquid Electrical Tape	***PERMATEX***	1044
Locks	***RAM MOUNTS***	166
Long Sleeve Protective Suits	***FLY RACING***	136
Lower Steering Bearings	***ALL BALLS RACING***	559-561
Lubricants - Air Filter Oil	***MAXIMA RACING OILS***	1022-1033
	TORCO	1038
Lubricants - Assembly	***MAXIMA RACING OILS***	1020
	PERMATEX	1046
	TORCO	1038
Lubricants - Brake	***PERMATEX***	1046
Lubricants - Chain	***GUMOUT***	1045
	MAXIMA RACING OILS	1030-1033
	SUNSTAR	1038
	TORCO	1038
Lubricants - Multi Purpose	***ACF-50***	1034
	CORROSION BLOCK	1034
Lubricants - Penetrating Oil	***GUMOUT***	1045
	MAXIMA RACING OILS	1031
	TORCO	1038
Lubricants - Silicone	***GUMOUT***	1045
Lug Nuts	***ALL BALLS RACING***	951-970
	CARLISLE	944-950
Lug Studs And Nuts	***ALL BALLS RACING***	951-970
Luggage - Backpacks	***FLY RACING***	162
Luggage - Bag Accessories	***SPX***	151
Luggage - Cargo Bags	***NELSON-RIGG***	157-158
Luggage - Cooler Bags	***NELSON-RIGG***	158
Luggage - Door Bags	***NELSON-RIGG***	156-159

sales@gammapowersports.com

L

Luggage - Dry Bags	***NELSON-RIGG***	155
Luggage - Gear Bags	***FLY RACING***	161
Luggage - Goggle Storage	***FLY RACING***	113
Luggage - Hydro Packs	***FLY RACING***	162
	NELSON-RIGG	154
Luggage - Tool Bags	***FLY RACING***	163
	NELSON-RIGG	155

M

Magnetos	***BRONCO***	691-696
	OUTSIDE DISTRIBUTING	1007-1008
	SPX	693
Marine Adapters	***RAM MOUNTS****	1097-1100
Marine Bases	***RAM MOUNTS****	164, 1096-1097
Marine Cleaners	***SPRAY NINE***	1048
Master Cylinder Rebuild Kits - Brake	***ALL BALLS RACING***	907-909
Master Cylinder Rebuild Kits - Clutch	***ALL BALLS RACING***	909
MATRIX	Air Pumps	1076
	Exhaust Plugs	320
	Fuel Containers Parts And Accessories	1077
	Funnels	1078
	Mats	1076
	Mechanics Caddies	1076
	Oil Drain Containers	1076
	Promotional Items	1088
	Stands	1077
	Stickers	1077
	Tie-Downs	1059
	Utility Cans	1077
Mats	***MATRIX***	1076
MAXIMA RACING OILS	Air Filter Cleaners	1023-1033
	Air Filter Oils	1022-1033
	Anti-Freezes	1018-1019
	Assembly Greases	1020
	Assembly Lubricants	1020
	Brake Fluids	1021-1022
	Chain Case Oils	1025
	Chain Cleaners	1031
	Chain Lubricants	1030-1033
	Cleaners And Sealants	1023-1032
	Differential Oils	1024-1025
	Electrical Contact Cleaners	1031
	Engine Oils*	1014-1018, 1116-1117
	Fork Oils	1028
	Fuel Treatments	1021
	Gear Oils	1025-1027
	Mixing Tools	1081
	Multi Purpose Greases	1020
	Octane Boosters	1022
	Penetrating Oils	1031

M

MAXIMA RACING OILS	SC1 Clearcoat Detailer	1031-1032
	Shock Oils	1029-1030
	Suspension Cleaners	1032
	Transmission Oils	1024-1025
MBRP	Catalogues	1094
	Exhausts	318-319
	Mufflers	318-319
Mechanics Caddies	***MATRIX***	1076
Mirrors	***BRONCO***	150
Mirrors - Towing	***REESE***	1067
Mittens	***ZOAN***	121
Mixing Tools	***HOPKINS***	1071
	MAXIMA RACING OILS	1081
Mixmizer	***HOPKINS***	1071
MOTOCROSS	Batteries	730-736
Motor Mounts	***BRONCO***	312-313
	OUTSIDE DISTRIBUTING	980
	SPX	312
Mounting Systems	***RAM MOUNTS****	164-172, 1096-1100
MR. FUNNEL	Funnels	1079
Muffler Plugs	***MATRIX***	320
	TWIN AIR	320
Muffler Repack Kits	***FLY RACING***	320
Mufflers	***MBRP***	318-319
Multi Mounts	***KFI***	199-202
Multi Purpose Greases	***CORROSION BLOCK***	1034
	MAXIMA RACING OILS	1020
Multi Purpose Lubricants	***ACF-50***	1034
	CORROSION BLOCK	1034
MX Helmets	***FLY RACING***	74-78
	GMAX	68-70
MX Helmets - Youth	***FLY RACING***	92-94
	GMAX	84-88
MX Racewear	***FLY RACING***	127-130

N

NAMURA	Connecting Rods	265
	Engine Gaskets*	234-251, 1105-1109
	Piston Needle Bearings*	241-252, 1106
	Piston Rings*	234-251, 1105-1109
	Pistons*	234-251, 1105-1109
	Top End Gaskets*	234-251, 1105-1109
	Top End Repair Kits*	234-251, 1105-1109
Neck Brace	***ROCKHARD***	81
NELSON-RIGG	Apparel Size Charts	119
	Cargo Bags	157-158
	Cooler Bags	158
	Covers	154-159
	Door Bags	156-157

***Also Included in Watercraft Section**

INDEX

N

	Dry Bags	155
	Hydration Packs	154
	Rainsuits	117-118
	Roofs	156
	Tool Bags	155
NGK	Spark Plug Cable Splicers	726
	Spark Plug Caps	725-726
	Spark Plugs	725
NTN	Trailer Wheel Bearings	1054

O

Octane Boosters	***GUMOUT***	1050
	KLOTZ	1050
	MAXIMA RACING OILS	1022
	TORCO	1038
Oil Dipsticks	***OUTSIDE DISTRIBUTING***	980
Oil Drain Containers	***MATRIX***	1076
Oil Filter Wrenches	***EMGO***	1072
	HOPKINS	1071
	Other	1072
Oil Filters	***BRONCO***	365-373
	EMGO	375-377
	FRAM FILTERS	380-391
	OUTSIDE DISTRIBUTING	980
	PROFILTER	392-394
	SPX	372
	TWIN AIR	378-379
Oil Pumps	***OUTSIDE DISTRIBUTING***	980
Oil Seal Kits	***OUTSIDE DISTRIBUTING***	980
Oils - Chain Case	***MAXIMA RACING OILS***	1025
Oils - Differential	***MAXIMA RACING OILS***	1024-1025
Oils - Engine	***MAXIMA RACING OILS***	1014-1018, 1116-1117
	TORCO	1035-1036
Oils - Fork	***MAXIMA RACING OILS***	1028
	TORCO	1037
Oils - Gear	***MAXIMA RACING OILS***	1025-1027
	TORCO	1037
Oils - Shock	***MAXIMA RACING OILS***	1029-1030
	TORCO	1037
Oils - Transmission	***MAXIMA RACING OILS***	1024-1025
	TORCO	1037
Open Face Helmets	***GMAX***	51-57
	SHARK	73
Open Face Helmets - Youth	***GMAX***	90-91
Other	Chain Breakers	1075
	Oil Filter Wrenches	1072
	Passenger Handles	160
	T-Handle Tools	1071
	Tire Irons	1072-1081
	Tire Valve Stem Installers	1081
	Wear Rings*	1109
Outerwear - Heated Gloves	***FLY RACING***	121

***Also Included in Watercraft Section**

O

Outerwear - MX Gloves	***FLY RACING***	127-130
Outerwear - MX Jackets	***FLY RACING***	128
Outerwear - MX Jerseys	***FLY RACING***	127-129
Outerwear - MX Pants	***FLY RACING***	127
Outerwear - Rainsuits	***NELSON-RIGG***	117-118
	TOURMASTER	120
Outerwear - Snow Gloves	***BAFFIN***	122
	ZOAN	121
OUTSIDE DISTRIBUTING	Air Filters	987
	Ball Joints	1003
	Brake Cables	1000
	Brake Levers	999
	Brake Pads	998
	Brake Shoes	998
	Camshaft Chains	989
	Carburetor Flanges	983
	Carburetor Gaskets	984
	Carburetors	984-986
	CDI Boxes	707-1006
	Chain Tensioner Adjuster Bolts	995
	Chains - Drive	994
	Clutch Cables	1000
	Clutches	996-997
	Cooling Fans	993
	Cylinders	989
	Dipsticks	980
	Drive Belts	997
	Electric Chokes	986
	Engine Gaskets	988
	Engine Mounts	980
	Exhaust Gaskets	990
	Fuel Cap	981
	Fuel Filters	981
	Fuel Line Clamps And Fittings	981
	Fuel Petcocks	982
	Fuel Pumps	982
	Handlebar Risers	997
	Ignition Coils	1008-1009
	Ignition Switches	1004
	Intake Gaskets	983-984
	Kickstart Gear Levers	991
	Kickstart Gear Shafts	991
	Kill And Safety Tether Switches	1004
	Light Bulbs	1011
	Oil Filters	980
	Oil Pumps	980
	Oil Seal Kits	980
	Pistons	988
	Shift Levers	999
	Shocks	1003
	Solenoids	1008

O

OUTSIDE DISTRIBUTING	Sprockets	995
	Starter Drives	991
	Starter Gears	991
	Starter Recoil Pawls	992
	Starter Recoils	992
	Starters	990-991
	Stator Covers	1003
	Stators	1007-1008
	Suspension Bushings	1003
	Temperature Sensors	993
	Throttle Assemblies	1001
	Throttle Cables	1000
	Tire Tubes	1002
	Top End Gaskets	988
	Turn Signal Light Relays	1010
	Valve Covers	989
	Valves	989
	Voltage Regulators	1010
	Wheel Hubs	1001
Overfenders	***POWERMADD***	151

P

Pads - Brakes	***OUTSIDE DISTRIBUTING***	998
	ROCKHARD	879-897
	SBS	866-878
Panel Latches	***SPX***	152
Pants - MX	***FLY RACING***	127
Parking Brake Adapters	***POWERMADD***	745
Parts Cleaners	***SPRAY NINE***	1048
Passenger Handles	Other	160
Passenger Seats	***BRONCO***	188
Peak Bags	***GMAX***	102
Penetrating Oils	***GUMOUT***	1045
	MAXIMA RACING OILS	1031
	TORCO	1038
PERMATEX	Anti-Seizes	1046
	Assembly Lubricants	1046
	Battery Cleaners And Sealants	1044
	Brake Lubricants	1046
	Cold Weld Compounds	1043
	Degreasers	1042
	Dielectric Greases	1044
	Electrical Contact Cleaners	1044
	Epoxies	1043
	Fuel Tank And Rad Repair Kits	1043
	Gasket Makers	1039
	Gasket Sealants	1039-1040
	Liquid Electrical Tape	1044
	Pipe Joint Compounds	1042
	Pneumatic Sealants	1042
	Retaining Compounds	1042
	Silicone Adhesives	1043
PERMATEX	Super Glues	1043
	Synthetic Greases	1045
	Thread Sealants	1042
	Threadlockers	1041
	Valve Grinding Compounds	1046
	Vinyl And Leather Repair Kits	1043
	White Lithium Greases	1045
Phone Chargers	***ECHO***	100
	EMGO	100
	LEXIN	173
	POWERMADD	100
	RAM MOUNTS	170
Pickup Coils	***BRONCO***	684
Pipe Joint Compounds	***PERMATEX***	1042
Piston Needle Bearings	***NAMURA****	241-252, 1106
	SPX	252
Piston Rings	***NAMURA****	234-251, 1105-1109
Pistons	***NAMURA****	234-251, 1105-1109
	OUTSIDE DISTRIBUTING	988
	VERTEX	253-257
	WSM*	1109
Plastic Rivets	***BRONCO***	151
Plow Blades	***BRONCO***	230
	KFI	219
Plow Mounts	***BRONCO***	230
	CYCLE COUNTRY	223-226
	KFI	204-229
Plow Parts And Accessories	***BRONCO***	230
	KFI	220-222
Plow Push Tubes	***BRONCO***	230
	KFI	219-222
Plow Snow Flaps	***KFI***	222
Plow Wear Bars	***KFI***	222
Plug Caps - Spark	***NGK***	725-726
Plugs - Spark	***NGK***	725
Pneumatic Sealants	***PERMATEX***	1042
Power Outlet	***SPX***	151
Power Sockets	***HOPKINS***	151
	SPX	151
POWERMADD	Cell Phone Chargers	100
	Handguard Mirrors	141-144
	Handguard Mounts	140-143
	Handguard Parts And Accessories	140-143
	Handguards	140-142
	Handlebar Clamps	144
	Handlebar Pads	745
	Handlebar Risers	144-745
	Overfenders	151
	Parking Brake Adapters	745
	Tail Lights	717

***Also Included in Watercraft Section**

INDEX

P

PRESTONE	Anti-Freezes	1049
PROFILTER	Air Filters	360-364
	Oil Filters	392-394
Promotional Items	***FLY RACING***	1087
	GAMMA	1094
	KLOTZ	1051
	MATRIX	1088
	SBS	1093
	SHARK	1086
Prop Shafts	***ALL BALLS RACING***	529
Protection Gear - Race Collars	***ROCKHARD***	81
Protective Gear - Chest Protectors	***FLY RACING***	134-135
Protective Gear - Compression Shorts	***FLY RACING***	136
Protective Gear - Elbow Guards	***FLY RACING***	137
Protective Gear - Kidney Belts	***FLY RACING***	136
Protective Gear - Knee Guards	***FLY RACING***	137
Protective Gear - Long Sleeve Suits	***FLY RACING***	136
Protective Gear - Youth Chest Protectors	***FLY RACING***	135
PSYCHIC	Clutch Cables	853
	Clutch Kits	599
	Cylinders	260
	Exhaust Valves	285-286
	Intake Valves	285-286
	Throttle Cables	854

Q

Quick Release Helmet Clasps	***ECHO***	98

R

Race Collars	***ROCKHARD***	81
RACELINE	Center Caps	949
	Rims	943
Racewear - MX	***FLY RACING***	127-130
Rad Repair Kits	***PERMATEX***	1043
Radiator Caps	***BRONCO***	315
Radiators	***BRONCO***	314-315
Rainsuits	***NELSON-RIGG***	117-118
	TOURMASTER	120
RALERI	Helmet Lens Inserts	99
Ram Mount Chargers	***LEXIN***	173
	Ram Mounts	170
RAM MOUNTS	Adapters	167
	Aquaboxes	168-172
	Arms*	166, 1097
	Bases*	164-172, 1097
	Cell Phone Chargers	170
	Cell Phone Holders	168-172
	Cradles	168-172
	Cup Holders	168-172
	Displays	1092
	Fishfinder Adapters*	1097-1098
RAM MOUNTS	Fishing Rod Holders*	1099
	Gps Holders	168
	Locks	166
	Marine Adapters*	1100
	Marine Bases*	164, 1096-1097
	Trolling Motor Mounts*	1097
	X-Grips	168-172
Rear Bumpers	***KFI***	148
Rear Independent Suspension Bushings	***ALL BALLS RACING***	783-810
	BRONCO	811-812
Receiver Pins	***KFI***	202
Recoil Starters - Complete Assemblies	***OUTSIDE DISTRIBUTING***	992
Recoil Starters - Handles	***BRONCO***	647
Recoil Starters - Pawls	***OUTSIDE DISTRIBUTING***	992
Recoil Starters - Repair Kits	***BRONCO***	647
Recoil Starters - Rope Sheaves	***BRONCO***	647
Recovery Straps	***ERICKSON***	1062
Reed Petals	***BOYESEN***	316
	V-FORCE*	317, 1109
Reed Valve Gaskets	***V-FORCE****	317, 1109
Reed Valves	***V-FORCE****	317, 1109
REESE	Trailer Towing Mirrors	1067
Regulators	***ARROWHEAD****	1113
	BRONCO	685-689
	OUTSIDE DISTRIBUTING	1010
	SPX	686-690
Relays	***BRONCO***	709-710
	SPX	709
Retaining Compounds	***PERMATEX***	1042
Reverse Cables	***BRONCO***	853
Rim Beadlock Bolts	***SEDONA***	949
Rim Center Caps	***RACELINE***	949
	SEDONA	949
Rim Inserts	***SEDONA***	949
Rim Protectors	***EMGO***	1081
Rims	***RACELINE***	943
	SEDONA	941-944
Risers	***FLY RACING***	145
	OUTSIDE DISTRIBUTING	997
	POWERMADD	144-745
ROCKHARD	Brake Pads	879-897
	Brake Rotors	898-906
	Brake Shoes	879-896
	Race Collars	81
Rods - Connecting	***BRONCO***	265
	HOT RODS	266-269
	NAMURA	265
ROK STRAPS	Displays	1093
	Tie-Downs	1058
Roofs	***NELSON-RIGG***	156

***Also Included in Watercraft Section**

R

Roost Guards	***FLY RACING***	134
Rotary Valve Gears	***SPX***	1109

S

Safety Tether And Kill Switches	***FLY RACING***	722
	OUTSIDE DISTRIBUTING	1004
SBS	Ball Caps	1093
	Brake Pads	866-878
	Brake Shoes	866-876
	Catalogues	1093
	Displays	1093
	Promotional Items	1093
SC1 Clearcoat Detailer	***MAXIMA RACING OILS***	1031-1032
Scented Candles	***KLOTZ***	1051
Sealants - Batteries	***PERMATEX***	1044
Sealants - Fuel/Rad Tanks	***PERMATEX***	1043
Sealants - Gaskets	***PERMATEX***	1039-1040
Sealants - Threads	***PERMATEX***	1042
Seals - Brake Drum	***ALL BALLS RACING***	924
Seals - Countershaft	***ALL BALLS RACING***	562
Seals - Differential	***ALL BALLS RACING***	563-580
Seals - Forks	***ALL BALLS RACING***	562
Seals - Oil	***OUTSIDE DISTRIBUTING***	980
Seals - Shocks	***ALL BALLS RACING***	816
Seat Covers	***BRONCO***	153
Seats	***BRONCO***	188
SEDONA	Beadlock Bolts	949
	Center Caps	949
	Rim Inserts	949
	Rims	941-944
Sensors - Electronic Shift	***WRENCH RABBIT***	642
Sensors - Speedometer	***BRONCO***	721
Sensors - Temperature	***BRONCO***	719-721
	OUTSIDE DISTRIBUTING	993
	SPX	718-721
Shafts	***ALL BALLS RACING***	488-528
	BRONCO	478-528
SHARK	Bluetooth Intercom Systems	73
	Catalogues	1086
	Cheek Pads	108
	Goggle Lenses	108
	Goggles	108
	Helmet Lenses/Shields	73
	Helmet Replacement Parts	108
	Liners	108
	Open Face Helmets	73
	Promotional Items	1086
	Stickers	1086
SHARKTOOTH	***SHARK***	73
Shield Bags	***GMAX***	99
Shields - Helmet	***ECHO***	98
	GMAX	50-105
	SHARK	73

S

Shift Levers	***OUTSIDE DISTRIBUTING***	999
SHINKO	Catalogues	1094
Shock Bearings	***ALL BALLS RACING***	842-846
	BRONCO	847
Shock Bushings	***BRONCO***	747-761
Shock Oils	***MAXIMA RACING OILS***	1029-1030
	TORCO	1037
Shock Seals	***ALL BALLS RACING***	816
Shock Spanner Wrenches	***EMGO***	1072
Shock Spring Compressors	***SPX***	1072
Shock Springs	***EPI***	763
Shocks	***BRONCO***	747-761
	OUTSIDE DISTRIBUTING	1003
Signal Light Relays	***OUTSIDE DISTRIBUTING***	1010
Silencer Repack Kits	***FLY RACING***	320
Silicone Adhesives	***PERMATEX***	1043
Silicone Lubricants	***GUMOUT***	1045
Siphoning Tools	***BRONCO***	1080
	HOPKINS	1080
Sizing Charts - Apparel	***NELSON-RIGG***	119
	FLY	132-133
Sizing Charts - Gloves	***FLY***	132
Sizing Charts - Helmets	***FLY***	96
	GMAX	96
	HIGHWAY 21	96
	SHARK	96
	ZOAN	96
SOLERO	Light Bulbs	710-715
Spark Plug Cable Splicers	***NGK***	726
Spark Plug Caps	***NGK***	725-726
Spark Plug Wrenches	***EMGO***	1073
	SPX	1073
Spark Plugs	***NGK***	725
Speed Limiters	***SPX***	710
Speedometer Sensors	***BRONCO***	721
Speedometers	***TRAIL TECH***	181
Spouts	***HOPKINS***	1080
Sprague Bearings	***BRONCO***	584-589
SPRAY NINE	Degreasers	1047
	Disinfectants	1047
	Glass Cleaners	1047
	Marine Cleaners	1048
	Parts Cleaners	1048
Sprockets	***OUTSIDE DISTRIBUTING***	995
	SUNSTAR	638-642
SPX	Batteries	730-736
	Beverage Holders	151
	Booster Pack Air Compressor	183
	Carburetor Flanges	404
	Cargo Nets	1062
	CDI Boxes	708

***Also Included in Watercraft Section**

INDEX

S

SPX	Cigarette Lighter Sockets	151
	Clutch Compressors	1070
	Clutch Pullers	599
	Engine Mounts	312
	Exhaust Spring Pullers	1078
	Fly Wheel Pullers	1073
	Fuel De-Icers	1050
	Fuel Line	340
	Fuel Line Clamps And Fittings	340-346
	Fuel Petcocks	345
	Fuses	709
	Goggle Batteries	115
	Goggle Lenses	114-115
	Goggles	114-115
	Grab Handles	145
	Handlebar Muffs	146
	Heated Grip/Thumb Parts And Accessories	147
	Heated Grips	147
	Helmet Electric Shield Cords	1075
	Ignition Coils	700-706
	Latches	152
	Led Light Bulbs	712-713
	Light Bulbs	711-715
	Oil Filters	372
	Piston Needle Bearings	252
	Relays	709
	Rotary Valve Gears	1109
	Shock Spring Compressors	1072
	Solenoids	668
	Spark Plug Wrenches	1073
	Speed Limiters	710
	Stators	693
	Tail Light Lenses	716
	Tail Lights	716
	Temperature Sensors	718-721
	Thumb Warmers	147
	Voltage Regulators	686-690
Stands	***MATRIX***	1077
Starter Drives	***ARROWHEAD****	657-663, 1110-1112
	OUTSIDE DISTRIBUTING	991
Starter Gears	***OUTSIDE DISTRIBUTING***	991
Starter Rebuild Kits	***ARROWHEAD****	648-663, 1110-1111
Starter Recoil Handles	***BRONCO***	647
Starter Recoil Pawls	***OUTSIDE DISTRIBUTING***	992
Starter Recoil Repair Kits	***BRONCO***	647
Starter Recoil Rope Sheaves	***BRONCO***	647
Starter Recoils	***OUTSIDE DISTRIBUTING***	992
Starter Relays	***ARROWHEAD***	667-679
	BRONCO	669-678
	OUTSIDE DISTRIBUTING	1008
	SPX	668

S

Starters	***ARROWHEAD****	648-665, 1110-1112
	OUTSIDE DISTRIBUTING	990-991
Stator Covers	***OUTSIDE DISTRIBUTING***	1003
Stators	***BRONCO***	691-696
	OUTSIDE DISTRIBUTING	1007-1008
	SPX	693
STEADYMATE	Cargo Bars	1064
	Tie Down Tracks	1066-1067
	Tie-Downs	1063-1067
Steering Bearing And Seal Kits	***ALL BALLS RACING***	560-562
Stickers	***CORTECH***	1089
	FLY RACING	1087-1088
	GGB EXHAUST	1094
	MATRIX	1077
	SHARK	1086
	TAG METALS	1090
	TORCO	1091
Straight Shafts	***BRONCO***	530
Straps	***ERICKSON***	1060-1062
	MATRIX	1059
	ROK STRAPS	1058
	STEADYMATE	1063-1067
SUNSTAR	Chain Lubricants	1038
	Chains - Drive	635
	Sprockets	638-642
Super Glues	***PERMATEX***	1043
Suspension Bearings	***ALL BALLS RACING***	540
Suspension Bushings	***OUTSIDE DISTRIBUTING***	1003
Suspension Cleaners	***MAXIMA RACING OILS***	1032
Suspension Spring Stiffeners	***BRONCO***	764
Sway Bar Bushings	***ALL BALLS RACING***	813
Swing Arm Bearing And Seal Kits	***ALL BALLS RACING***	840-841
	BRONCO	841
Synthetic Greases	***PERMATEX***	1045

T

TAG METALS	Ball Caps	1090
	Banners	1090
	Stickers	1090
	T-Shirts	1090
Tail Light Lenses	***BRONCO***	716
	SPX	716
Tail Lights	***POWERMADD***	717
	SPX	716
Tarps	***BRONCO***	160
	NELSON-RIGG	154-159
Temperature Sensors	***BRONCO***	719-721
	OUTSIDE DISTRIBUTING	993
	SPX	718-721
T-Handle Tools	***FLY RACING***	1072
	Other	1071
Thread Sealants	***PERMATEX***	1042

***Also Included in Watercraft Section**

T

Threadlockers	***PERMATEX***	1041
Throttle Assemblies	***EMGO***	847
	OUTSIDE DISTRIBUTING	1001
Throttle Cables	***ALL BALLS RACING***	855-864
	OUTSIDE DISTRIBUTING	1000
	PSYCHIC	854
Thumb Warmers	***SPX***	147
Tie Down Anchors	***ERICKSON***	1062
Tie Down Tracks	***STEADYMATE***	1066-1067
Tie Rod Boot Kits	***ALL BALLS RACING***	828-833
Tie Rod Ends	***ALL BALLS RACING***	817-834
	BRONCO	835-839
Tie Rods	***ALL BALLS RACING***	823-827
Tie-Downs	***ERICKSON***	1060-1062
	MATRIX	1059
	ROK STRAPS	1058
	STEADYMATE	1063-1067
Tiger Tails	***KFI***	197
Tilt Motors	***ARROWHEAD****	1113
Timing Chains	***HOTCAMS***	282-284
	OUTSIDE DISTRIBUTING	989
Timken	***DRIVE BELTS***	627-630
Tire Bead Breakers	***BEADBUSTER***	1083
Tire Chains	***GRABBERZ***	971
Tire Ice Studs	***BRONCO***	971
Tire Irons	***EMGO***	1081
	Other	1072-1081
Tire Pressure Gauges	***EMGO***	1081
	SLIME	1082
Tire Repair Tools	***BRONCO***	1082
	SLIME	1082
Tire Sealers	***SLIME***	1052
Tire Tubes	***CARLISLE***	976
	OUTSIDE DISTRIBUTING	1002
Tire Valve Caps	***SLIME***	1082
Tire Valve Stem Installers	Other	1081
Tire Valve Stems	***BRONCO***	950-1082
Tire Valves	***SLIME***	1082
Tires	***ARISUN***	929-932
	BRONCO	927-928
	CARLISLE	934-939
Tool Bags	***FLY RACING***	163
	NELSON-RIGG	155
Tool Packs	***FLY RACING***	163
	NELSON-RIGG	155
Tools - Air Filter Cleaning Cage	***TWIN AIR***	1051
Tools - Banding	***BRONCO***	1074
	EPI	1074
Tools - Cable Lubrication	***EMGO***	1073
Tools - Chain Breakers	***EMGO***	1074
	Other	1075

***Also Included in Watercraft Section**

T

Tools - Clutch Compressors	***EPI***	1070
	SPX	1070
Tools - Clutch Holders	***EMGO***	1071
Tools - Clutch Pullers	***EPI***	1070-1071
	SPX	599
Tools - Drive Chains	***EMGO***	1074
Tools - Exhaust Spring Puller	***ACS***	1078
	GGB EXHAUST	1078
	SPX	1078
	WOODY'S	1078
Tools - Float Bowl Drain Wrench	***EMGO***	1073
Tools - Float Height Gauges	***EMGO***	1072
Tools - Fluid Spout	***HOPKINS***	1080
Tools - Fly Wheel Pullers	***SPX***	1073
Tools - Fork Oil Meters	***EMGO***	1072
Tools - Funnels	***HOPKINS***	1079-1080
	MATRIX	1078
	MR.FUNNEL	1079
Tools - Garage Caddies	***MATRIX***	1076
Tools - Impact Drivers	***EMGO***	1071
Tools - Mixing	***HOPKINS***	1071
	MAXIMA RACING OILS	1081
Tools - Oil Drain Containers	***MATRIX***	1076
Tools - Oil Filter Wrenches	***EMGO***	1072
	HOPKINS	1071
	Other	1072
Tools - Shock Spanner Wrenches	***EMGO***	1072
Tools - Shock Spring Compressors	***SPX***	1072
Tools - Siphoning	***BRONCO***	1080
	HOPKINS	1080
Tools - Spark Cable Splicers	***NGK***	726
Tools - Spark Plug Wrenches	***EMGO***	1073
	SPX	1073
Tools - T- Handles	***FLY RACING***	1072
	Other	1071
Tools - Tire Bead Breakers	***BEADBUSTER***	1083
Tools - Tire Pressure Gauges	***EMGO***	1081
	SLIME	1082
Tools - Tire Repair	***BRONCO***	1082
	EMGO	1081
	Other	1072-1081
	SLIME	1082
Tools - Tire Valve Stem Installers	Other	1081
Top End Gaskets	***NAMURA****	234-251, 1105-1109
	OUTSIDE DISTRIBUTING	988
Top End Repair Kits	***NAMURA****	234-251, 1105-1109
TORCO	Air Filter Oils	1038
	Assembly Lubricants	1038
	Banners	1091
	Brake Cleaners	1038
	Chain Lubricants	1038

INDEX

T

TORCO	Cleaners And Sealants	1038
	Displays	1091
	Engine Oils	1035-1036
	Fork Oils	1037
	Gear Oils	1037
	Octane Boosters	1038
	Penetrating Oils	1038
	Shock Oils	1037
	Stickers	1091
	Transmission Oils	1037
TOURMASTER	Banners	1089
	Rainsuits	120
Tow Hooks	***KFI***	149
Tow Straps	***ERICKSON***	1062
Towing Mirrors	***REESE***	1067
Towing Systems	***KFI***	197
Track Tapes	***FLY RACING***	1087
TRAIL TECH	Digital Gauges	181
Trailer Ball Mounts	***ALL BALLS RACING***	1054
	KFI	198
Trailer Balls	***ALL BALLS RACING***	1054
Trailer Brake Controllers	***HOPKINS***	1057
Trailer Towing Mirrors	***REESE***	1067
Trailer Wheel Bearings	***KML***	1054
	NTN	1054
Trailer Wiring	***HOPKINS***	1055-1057
Transmission Oils	***MAXIMA RACING OILS***	1024-1025
	TORCO	1037
Trolling Motor Mounts	***RAM MOUNTS****	1097
TRUBLUE	Fuel Line	340
T-Shirts	***TAG METALS***	1090
Turn Signal Light Relays	***OUTSIDE DISTRIBUTING***	1010
TWIN AIR	Air Box Covers	352
	Air Filter Cleaning Cages	1051
	Air Filters	348-352
	Exhaust Plugs	320
	Oil Filters	378-379
TWO BROTHERS RACING	Displays	1091

U

Universal Joints	***ALL BALLS RACING***	410-425
	BRONCO	427-431
Utility Cans	***BRONCO***	182
	LC	182
	MATRIX	1077

V

Valve Covers	***OUTSIDE DISTRIBUTING***	989
Valve Grinding Compounds	***PERMATEX***	1046
Valve Springs	***HOTCAMS***	292
Valve Stems	***BRONCO***	950-1082
Valves	***OUTSIDE DISTRIBUTING***	989

V

Valves - Exhaust	***BRONCO***	285-287
	HOTCAMS	288-289
	PSYCHIC	285-286
Valves - Intake	***BRONCO***	285-287
	HOTCAMS	290-292
	PSYCHIC	285-286
Vent Tubes	***FLY RACING***	340
VERTEX	Carburetor Repair Kits*	1109
	Pistons	253-257
V-FORCE	Reed Petals*	317, 1109
	Reed Valve Gaskets*	317, 1109
	Reed Valves*	317, 1109
Vinyl And Leather Repair Kits	***PERMATEX***	1043
Voltage Regulators	***ARROWHEAD****	1113
	BRONCO	685-689
	OUTSIDE DISTRIBUTING	1010
	SPX	686-690

W

Waterproof Cases	***RAM MOUNTS***	168-172
Waterproof Greases	***CORROSION BLOCK***	1034
Wear Rings	Other*	1109
WES INDUSTRIES	Cargo Box And Seat Replacement Parts	189
Wheel Beadlock Bolts	***SEDONA***	949
Wheel Bearings	***ALL BALLS RACING***	532-561
	BRONCO	553-558
Wheel Bearings - Trailer	***KML***	1054
	NTN	1054
Wheel Center Caps	***RACELINE***	949
	SEDONA	949
Wheel Cylinder Rebuild Kits	***ALL BALLS RACING***	909
Wheel Hubs	***BRONCO***	531
	OUTSIDE DISTRIBUTING	1001
Wheel Inserts	***SEDONA***	949
Wheel Nuts	***ALL BALLS RACING***	951-970
	CARLISLE	944-950
Wheel Spacer Studs	***BRONCO***	950
Wheel Spacers	***BRONCO***	950
Wheel Stud And Nut Kits	***ALL BALLS RACING***	951-970
Wheel Weights	***COUNTERACT***	971-972
Wheels	***RACELINE***	943
	SEDONA	941-944
White Lithium Greases	***GUMOUT***	1045
	PERMATEX	1045
Winch Accessories	***KFI***	198-199
Winch Cable Bumpers	***BRONCO***	194
	KFI	199
Winch Cables And Ropes	***BRONCO***	192-193
	KFI	201
Winch Covers	***KFI***	201
Winch Fairleads	***BRONCO***	192-193
	KFI	196-222

***Also Included in Watercraft Section**

W

Winch Gears	***BRONCO***	193
Winch Grills	***KFI***	202
Winch Hooks	***KFI***	196
Winch Mounts	***KFI***	199-218
Winch Remotes And Switches	***BRONCO***	192-194
	KFI	198
Winch Solenoids	***BRONCO***	194
	KFI	198
Winch Straps	***BRONCO***	193
	KFI	200
Winch Wiring	***BRONCO***	194
	KFI	198-201
Winches	***BRONCO***	192
	KFI	195-197
Windshields	***BRONCO***	160
WOODY'S	Exhaust Spring Pullers	1078
WRENCH RABBIT	Electronic Shift Sensors	642
WSM	Pistons*	1109

X

X-Grips	***RAM MOUNTS***	168-172

Y

YACHT	Displays	1092
Yokes	***BRONCO***	485
Youth - Chest Protectors	***FLY RACING***	135

***Also Included in Watercraft Section**

Y

Youth - Full Face Helmets	***GMAX***	81-82
Youth - Goggles	***FLY RACING***	112
Youth - MX Helmets	***FLY RACING***	92-94
	GMAX	84-88
Youth - Open Face Helmets	***GMAX***	90-91
Youth - Snow Boots	***BAFFIN***	123
YUASA	Batteries*	730-736, 1114
	Battery Acid	735
	Battery Chargers	183
	Battery Nuts And Bolts	735
	Battery Tender Adapters	183
	Battery Terminal Covers	735
	Battery Testers	183
	Battery Trays	735
	Booster Cables	183
	Catalogues	1094
	Displays	735-1092

Z

ZOAN	Ball Caps	1085
	Gloves - Snow	121
	Goggles	116
	Mittens	121

GAMMA
POWERSPORTS

INDEX FRANÇAIS

A

Accélérants d'essence	***TORCO***	1038
Accessoires de treuils	***KFI***	198-199
ACF-50	Affiches	1094
	Solutions anti-corrosive	1034
Acide de batteries	***YUASA***	735
ACS	Extracteurs de ressort d'échappement	1078
Adaptateurs	***RAM MOUNTS***	167
Adaptateurs d'admission - carburateurs	***BRONCO***	403-404
	OUTSIDE DISTRIBUTING	983
	SPX	404
Adaptateurs de chargeur de batteries	***YUASA***	183
Adaptateurs de détecteur poisson	***RAM MOUNTS****	1097-1098
Adaptateurs de frein de stationnement	***POWERMADD***	745
Adaptateurs marine	***RAM MOUNTS****	1097-1100
Adhésifs	***PERMATEX***	1043
Adhésifs d'étanchéité fileté	***PERMATEX***	1042
Adhésifs en silicone	***PERMATEX***	1043
Affiches	***ACF-50***	1094
	BAFFIN	1088
	CORROSION BLOCK	1094
	FLY RACING	340, 1086
	GAMMA	1085-1089
	GMAX	1085
	K100 FUEL TREATMENTS	1091
	KFI	1090
	LEXIN	1093
	RAM MOUNTS	1092
	ROK STRAPS	1093
	SBS	1093
	TORCO	1091
	TWO BROTHERS RACING	1091
	YACHT	1092
	YUASA	735, 1092
Ajustements de chaîne	***BRONCO***	1075
ALL BALLS RACING	Arbres d'entraînement	529
	Bagues - barres stabilisatrice	813
	Bagues - fourches	562
	Bagues - suspensions arrière	783-810
	Biellettes de direction	823-827
	Biellettes de direction - extrémités	817-834
	Boules d'attelage	1054
	Boulons d'étrier de frein	910-918
	Bras triangulaires - bagues/coussinets	783-813
	Câbles - accélérateur	855-864
	Câbles - embrayage	855-864
	Câbles - freins	855-864
	Cardans	488-528
	Écrous de roue	951-970
	Ensembles de joints différentiels	563-580

A

ALL BALLS RACING	Ensembles de réparation de carburateur	322-327
	Goujons et écrous de roues	951-970
	Joints - amortisseurs	816
	Joints - freins à tambour	924
	Joints à rotule	766-782
	Joints d'arbre intermédiaire	562
	Joints d'étanchéité - carburateur	323-324
	Joints universels	410-425
	Maître-cylindres - embrayage	909
	Maître-cylindres - freins	907-909
	Montures de boule d'attelage	1054
	Pivots de roue	769-775
	Reconstructeurs de cylindre de roue	909
	Reconstruction d'étrier de frein	910-923
	Réparation de pompe à essance	334-338
	Rouleaux de chaîne	636
	Roulements - amortisseurs	842-846
	Roulements - direction	559-561
	Roulements - embrayages	597-598
	Roulements - roue	532-561
	Roulements - support central	590
	Roulements - suspension	540
	Roulements - vilebrequin	310-311
	Roulements et joints de bras de levage	840-841
	Roulements et joints de direction	560-562
	Roulements et joints pour différentiel	563-580
	Soufflets de biellette	828-833
	Soufflets de cardan	432-464
	Ventilateurs	644-647
Amortisseurs	***BRONCO***	747-761
	OUTSIDE DISTRIBUTING	1003
Amortisseurs - bagues/coussinets	***BRONCO***	747-761
Amortisseurs - roulements	***ALL BALLS RACING***	842-846
	BRONCO	847
Amortisseurs de boîte	***BRONCO***	184
Ampoules	***OUTSIDE DISTRIBUTING***	1011
	SOLERO	710-715
	SPX	711-715
Ampoules led	***SPX***	712-713
Ancrages d'arrimage	***ERICKSON***	1062
Anneaux d'adaptateurs d'admission	***BRONCO***	404
Anneaux d'admission	***OUTSIDE DISTRIBUTING***	983
Anti-buées	***RALERI***	99
Anti-gels	***MAXIMA RACING OILS***	1018-1019
	PRESTONE	1049
Anti-grippants	***PERMATEX***	1046
Appui-pieds	***BRONCO***	189
Aquaboxes	***RAM MOUNTS***	168-172
Arbres à cames	***HOTCAMS***	270-281
Arbres de démarreurs à pieds	***OUTSIDE DISTRIBUTING***	991

***Également inclus dans la section Motomarine**

A

Arbres d'entraînement	***ALL BALLS RACING***	529
ARISUN	Pneus	929-932
ARROWHEAD	Démarreurs*	648-665, 1110-1112
	Entraînements de démarreurs*	657-663, 1110-1112
	Moteurs d'inclinaison*	1113
	Régulateurs de voltage*	1113
	Réparation de démarreurs*	648-663, 1110-1111
	Solénoïdes de démarreur	667-679
Articles promotionnels	***FLY RACING***	1087
	GAMMA	1094
	KLOTZ	1051
	MATRIX	1088
	SBS	1093
	SHARK	1086
Assemblages d'accélérateur	***EMGO***	847
	OUTSIDE DISTRIBUTING	1001
Attaches	***ERICKSON***	1060-1062
	MATRIX	1059
	ROK STRAPS	1058
	STEADYMATE	1063-1067
Attaches rapide pour casques	***ECHO***	98
Attelages	***KFI***	203-208
Augmenteurs d'octane	***GUMOUT***	1050
	KLOTZ	1050
	MAXIMA RACING OILS	1022
	TORCO	1038
Autocollants	***CORTECH***	1089
	FLY RACING	1087-1088
	GGB EXHAUST	1094
	MATRIX	1077
	SHARK	1086
	TAG METALS	1090
	TORCO	1091
Autre	Bagues d'usure*	1109
	Clés pour filtre à huile	1072
	Coupe chaînes	1075
	Fers à pneus	1072-1081
	Installateurs de valves de pneu	1081
	Outils - poignées en t	1071
	Poignées de passager	160

B

Bâches	***BRONCO***	160
	NELSON-RIGG	154-159
BAFFIN	Affiches	1088
	Bas	125
	Bottes de chasse	124
	Bottes de neige	123
	Bottes de neige - enfants	123
	Bottes en caoutchouc	123
	Doublures de bottes	123

***Également inclus dans la section Motomarine**

B

BAFFIN	Gants - neige	122
	Sous-vêtements	125
Bagages - accessoires de sac	***SPX***	151
Bagages - rangement pour lunettes	***FLY RACING***	113
Bagages - sacs à dos	***FLY RACING***	162
Bagages - sacs à outils	***FLY RACING***	163
	NELSON-RIGG	155
Bagages - sacs cargo	***NELSON-RIGG***	157-158
Bagages - sacs de porte	***NELSON-RIGG***	156-159
Bagages - sacs d'hydratation	***FLY RACING***	162
	NELSON-RIGG	154
Bagages - sacs glacière	***NELSON-RIGG***	158
Bagages - sacs secs	***NELSON-RIGG***	155
Bagages - vêtements	***FLY RACING***	161
Bagues - amortisseurs	***BRONCO***	747-761
Bagues - barres stabilisatrice	***ALL BALLS RACING***	813
Bagues - bras triangulaires	***ALL BALLS RACING***	783-813
	BRONCO	765-816
Bagues - embrayages	***EPI***	593-599
Bagues - fourches	***ALL BALLS RACING***	562
Bagues - suspension	***OUTSIDE DISTRIBUTING***	1003
Bagues - suspensions arrière	***ALL BALLS RACING***	783-810
	BRONCO	811-812
Bagues d'usure	Autres*	1109
Bannières	***CORTECH***	1089
	FLY RACING	1087
	GGB EXHAUST	1094
	TAG METALS	1090
	TORCO	1091
	TOURMASTER	1089
Barres de chargement	***STEADYMATE***	1064
Barres d'usure de pelles à neige	***KFI***	222
Bas	***BAFFIN***	125
Bases	***RAM MOUNTS****	164-172, 1097
Bases marine	***RAM MOUNTS****	164, 1096-1097
Batteries	***MOTOCROSS***	730-736
	SPX	730-736
	YUASA*	730-736, 1114
Batteries - acide	***YUASA***	735
Batteries - chargeurs	***YUASA***	183
Batteries - chargeurs de batteries	***YUASA***	183
Batteries - couvre-bornes	***YUASA***	735
Batteries - écrou et boulons	***BRONCO***	721
	YUASA	735
Batteries - plateaux	***YUASA***	735
Batteries - vérificateurs	***YUASA***	183
BEADBUSTER	***BEADBUSTER***	1083
Becs verseur	***HOPKINS***	1080
Berceaux	***RAM MOUNTS***	168-172
Bidons d'essance	***BRONCO***	182

INDEX FRANÇAIS

B

Bidons d'essance ***LC*** 182
MATRIX 1077
Bidons d'essance - pièces ***BRONCO*** 182
LC 182
MATRIX 1077
Bidons utilitaire ***BRONCO*** 182
LC 182
MATRIX 1077
Bielles ***BRONCO*** 265
HOT RODS 266-269
NAMURA 265
Biellettes de direction ***ALL BALLS RACING*** 823-827
Biellettes de direction - extrémités ***ALL BALLS RACING*** 817-834
BRONCO 835-839
Bloqueurs de filets ***PERMATEX*** 1041
Bluetooth - intercomes ***LEXIN*** 174-176
SHARK 73
Bobines d'allumage ***BRONCO*** 697-707
OUTSIDE DISTRIBUTING 1008-1009
SPX 700-706
Bobines de détection ***BRONCO*** 684
Boîtes cdi ***BRONCO*** 708
OUTSIDE DISTRIBUTING 707, 1006
SPX 708
Bottes de chasse ***BAFFIN*** 124
Bottes de neige ***BAFFIN*** 123
Bottes de neige - enfants ***BAFFIN*** 123
Bottes en caoutchouc ***BAFFIN*** 123
Bouchons de radiateur ***BRONCO*** 315
Bouchons de réservoir d'essence ***OUTSIDE DISTRIBUTING*** 981
Bouchons de silencieux ***MATRIX*** 320
TWIN AIR 320
Bouchons de valve de pneu ***SLIME*** 1082
Bouchons d'huile ***OUTSIDE DISTRIBUTING*** 980
Boucles dépoyante rapide pour casques ***ECHO*** 98
Bougies ***NGK*** 725
Bougies - capuchons ***NGK*** 725-726
Bougies parfumée ***KLOTZ*** 1051
Boules ***RAM MOUNTS**** 164-172, 1096-1100
Boules d'attelage ***ALL BALLS RACING*** 1054
Boulons d'ajustement de chaîne ***OUTSIDE DISTRIBUTING*** 995
Boulons de roue beadlock ***SEDONA*** 949
Boulons d'étrier de frein ***ALL BALLS RACING*** 910-918
Boyaux d'essance ***EMGO*** 340
SPX 340
TRUBLUE 340
BOYESEN Pétales de soupape à clapets 316
Pompes accélératrice 317
Bras ***RAM MOUNTS**** 166, 1097
Bras de vitesses ***OUTSIDE DISTRIBUTING*** 999

***Également inclus dans la section Motomarine**

B

Bras triangulaires - bagues/coussinets ***ALL BALLS RACING*** 783-813
BRONCO 765-816
Bras triangulaires - rotules ***ALL BALLS RACING*** 766-782
BRONCO 782
OUTSIDE DISTRIBUTING 1003
Brise-talons de pneu ***BEADBUSTER*** 1083
BRONCO
Adaptateurs d'admission - carburateurs 403-404
Ajustements de chaîne 1075
Amortisseurs 747-761
Amortisseurs de boîte 184
Anneaux d'adaptateurs d'admission 404
Appui-pieds 189
Bagues - amortisseurs 747-761
Bagues - suspensions arrière 811-812
Bidons d'essance 182
Bielles 265
Biellettes de direction - extrémités 835-839
Bobines d'allumage 697-707
Bobines de détection 684
Boîtes cdi 708
Bouchons de radiateur 315
Bras triangulaires - bagues/coussinets 765-816
Butoirs de câble de treuil 194
Câblage de treuil 194
Câbles - étrangleurs 853
Câbles - freins 852
Câbles - marche arrière 853
Câbles de treuil 192-193
Capteurs - compteurs de vitesse 721
Capteurs - température 719-721
Cardans 478-528
Coffres/sièges - pièces 189
Couvre-sièges 153
Crampons de pneu pour glace 971
Cylindres 259-260
Démarreurs à rappel 647
Démarreurs à rappel - poignées 647
Démarreurs à rappel - poulies 647
Disques de frein 906
Écrous d'ajustement de frein 924
Écrous et boulons de batterie 721
Engrenages de treuil 193
Ensembles de réparation de carburateur 328-333
Espacements de roue 950
Essieux solide 530
Étuits à fusils 180
Feu arrière - lentilles 716
Feux de brouillard 717
Filtres - air 353-359
Filtres - essance 346
Filtres - huile 365-373

B

BRONCO	Goujons d'espaceurs de roue	950
	Guides-câble de treuil	192-193
	Housses	160
	Interrupteurs de démarreur	710
	Joints à rotule	782
	Joints de bras de frein	924
	Joints universels	427-431
	Lames de pelle à neige	230
	Leviers de frein	847-924
	Miroirs	150
	Moyeux de roue	531
	Outils - réparation de pneus	1082
	Outils - serrage	1074
	Outils - siphonnage	1080
	Pare-brises	160
	Pare-chocs - avant	149
	Pelles à neige - pièces	230
	Pièces pour bidons d'essance	182
	Pièces pour poignées/pouces chauffants	146
	Pinces de soufflets de cardans	1074
	Pneus	927-928
	Poignées chauffantes	146
	Pompes à essance	341-345
	Prises d'ampoules	710
	Radiateurs	314-315
	Régulateurs de voltage	685-689
	Relais	709-710
	Relèvements de suspension	764
	Renforts d'amortisseurs	764
	Réparation de pompe à essance	341
	Rivets en plastique	151
	Roulements - amortisseurs	847
	Roulements - roue	553-558
	Roulements - sprague	584-589
	Roulements et joints de bras de levage	841
	Roulements et joints pour différentiel	581-582
	Sabots de frein	924
	Sangles de treuil	193
	Sièges	188
	Solénoïdes de démarreur	669-678
	Solénoïdes de treuil	194
	Soufflets de cardan	466-479
	Soupapes - admission	285-287
	Soupapes - échappement	285-287
	Stators	691-696
	Supports de moteur	312-313
	Supports de pelles à neige	230
	Supports de scie à chaîne	180
	Télécommandes et intérupteurs de treuil	192-194
	Treuils	192
	Tubes de poussée de pelles à neige	230

B

BRONCO	Valve à essance	340
	Valves de pneu	950, 1082
	Vilebrequins	259
Brosses à chaîne	***EMGO***	1074
Brumisateurs de moteur	***KLOTZ***	1050
Butoirs de câble de treuil	***BRONCO***	194
	KFI	199

C

Câblage de remorque	***HOPKINS***	1055-1057
Câblage de treuil	***BRONCO***	194
	KFI	198-201
Câbles - accélérateur	***ALL BALLS RACING***	855-864
	OUTSIDE DISTRIBUTING	1000
	PSYCHIC	854
Câbles - embrayage	***ALL BALLS RACING***	855-864
	OUTSIDE DISTRIBUTING	1000
	PSYCHIC	853
Câbles - étrangleurs	***BRONCO***	853
Câbles - freins	***ALL BALLS RACING***	855-864
	BRONCO	852
	OUTSIDE DISTRIBUTING	1000
Câbles - marche arrière	***BRONCO***	853
Câbles de survoltage	***YUASA***	183
Câbles de treuil	***BRONCO***	192-193
	KFI	201
Cages de nettoyage de filtre à air	***TWIN AIR***	1051
Capteurs - changement électronique	***WRENCH RABBIT***	642
Capteurs - compteurs de vitesse	***BRONCO***	721
Capteurs - température	***BRONCO***	719-721
	OUTSIDE DISTRIBUTING	993
	SPX	718-721
Capuchons central de jantes	***RACELINE***	949
	SEDONA	949
Capuchons central de jates	***SEDONA***	949
Capuchons de bougies	***NGK***	725-726
Carburateurs	***OUTSIDE DISTRIBUTING***	984-986
Carburateurs - ensembles de réparation	***ALL BALLS RACING***	322-327
	BRONCO	328-333
	VERTEX*	1109
Carburateurs - joints d'étanchéité	***ALL BALLS RACING***	323-324
	OUTSIDE DISTRIBUTING	984
Cardans	***ALL BALLS RACING***	488-528
	BRONCO	478-528
Cardans - demi-cardans	***INTERPARTS***	529
Cardans - pinces de soufflet cv	***BRONCO***	1074
	EPI	1074
Cardans - soufflets	***ALL BALLS RACING***	432-464
	BRONCO	466-479

***Également inclus dans la section Motomarine**

INDEX FRANÇAIS

C

Cardans - tête	***EPI***	484
CARLISLE	Écrous de roue	944-950
	Pneus	934-939
	Tubes à pneus	976
Casques - Charte De Grandeurs	***FLY***	96
	GMAX	96
	HIGHWAY 21	96
	SHARK	96
	ZOAN	96
	SHARK	108
Casques - déflecteurs d'haleine	***FLY RACING***	74
	GMAX	67-101
Casques - demi-casques	***GMAX***	60-62
	HIGHWAY 21	80
Casques - doublures	***FLY RACING***	109-110
	GMAX	101-105
	SHARK	108
Casques - dual sport	***GMAX***	64-67
Casques - face ouverte	***GMAX***	51-57
	SHARK	73
Casques - face ouverte enfants	***GMAX***	90-91
Casques - housses de chasse	***GEARS CANADA***	62
Casques - inserts de visière	***RALERI***	99
Casques - intégraux	***GMAX***	50-59
Casques - intégraux enfants	***GMAX***	81-82
Casques - mx	***FLY RACING***	74-78
	GMAX	68-70
Casques - mx enfants	***FLY RACING***	92-94
	GMAX	84-88
Casques - palettes	***FLY RACING***	74-109
	GMAX	57-105
Casques - pièces de réparation	***FLY RACING***	74
	GMAX	53-105
	SHARK	108
Casques - pochettes de haut-parleurs	***ECHO***	100
Casques - protège-mentons	***GMAX***	101-105
Casques - sacs	***FLY RACING***	99
	GEARS CANADA	99
	GMAX	99-102
Casques - visières	***ECHO***	98
	GMAX	50-105
	SHARK	73
Casquettes	***SBS***	1093
	TAG METALS	1090
	ZOAN	1085
Catalogues	***DAYCO***	1094
	GAMMA	1094
	IRC	1094
	K100 FUEL TREATMENTS	1094
	KFI	1094
	MBRP	1094

***Également inclus dans la section Motomarine**

C

Catalogues	***SBS***	1093
	SHARK	1086
	SHINKO	1094
	YUASA	1094
Ceintures protectrice de reins	***FLY RACING***	136
Chaînes d'arbre à cames	***HOTCAMS***	282-284
	OUTSIDE DISTRIBUTING	989
Chaînes de pneus	***GRABBERZ***	971
Chaînes d'entraînement	***KMC***	632
	OUTSIDE DISTRIBUTING	994
	SUNSTAR	635
Chandails - mx	***FLY RACING***	127-129
Chapeaux - casquettes	***SBS***	1093
	TAG METALS	1090
	ZOAN	1085
Chargeurs à batteries	***YUASA***	183
Chargeurs de téléphone cellulaire	***ECHO***	100
	EMGO	100
	LEXIN	173
	POWERMADD	100
	RAM MOUNTS	170
Chargeurs ram mount	***LEXIN***	173
	RAM MOUNTS	170
Chariots de mécanique	***MATRIX***	1076
Charte De Grandeurs - Vêtements	***NELSON-RIGG***	119
	FLY	132-133
Charte De Grandeurs - Gants	***FLY***	132
Charte De Grandeurs - Casques	***FLY***	96
	GMAX	96
	HIGHWAY 21	96
	SHARK	96
	ZOAN	96
Clés pour filtre à huile	***EMGO***	1072
	HOPKINS	1071
	SPX	1073
	Autres	1072
Coffres	***EMGO***	188
Coffres imperméable	***RAM MOUNTS***	168-172
Coffres/sièges - pièces	***BRONCO***	189
	WES INDUSTRIES	189
Colles	***PERMATEX***	1043
Colliers de course	***ROCKHARD***	81
Colliers et ligne d'essance	***FUEL STAR***	338
Colliers et raccords de ligne d'essance	***OUTSIDE DISTRIBUTING***	981
	SPX	340-346
Composés de broyage de soupapes	***PERMATEX***	1046
Composés de joint de tuyau	***PERMATEX***	1042
Composés de rétention	***PERMATEX***	1042
Composés de soudure à froid	***PERMATEX***	1043
Compresseurs à ressort d'amortisseur	***SPX***	1072

C

Compresseurs d'embrayage	***EPI***	1070
	SPX	1070
Compteurs de vitesse	***TRAIL TECH***	181
Compteurs de vitesse - capteurs	***BRONCO***	721
Connecteurs de bougies	***NGK***	725-726
Conteneurs de vidange d'huile	***MATRIX***	1076
Contrôleurs de freins de remorque	***HOPKINS***	1057
Cordons et pièces électrique de casques	***GMAX***	82
	SPX	1075
CORROSION BLOCK	Affiches	1094
	Graisses imperméable	1034
	Solutions anti-corrosive	1034
CORTECH	Autocollants	1089
	Bannières	1089
Coupe chaînes	***EMGO***	1074
	Autres	1075
Coupures d'essance	***BRONCO***	340
	FUEL STAR	339
	OUTSIDE DISTRIBUTING	982
	SPX	345
Courroies - entraînement	***DAYCO***	610-625
	GATES	601-608
	OUTSIDE DISTRIBUTING	997
	TIMKEN	627-630
Course - vêtements mx	***FLY RACING***	127-130
Coussinets - amortisseurs	***BRONCO***	747-761
Coussinets - barres stabilisatrice	***ALL BALLS RACING***	813
Coussinets - bras triangulaires	***ALL BALLS RACING***	783-813
	BRONCO	765-816
Coussinets - embrayages	***EPI***	593-599
Coussinets - fourches	***ALL BALLS RACING***	562
Coussinets - suspension	***OUTSIDE DISTRIBUTING***	1003
Coussinets - suspension arrière	***ALL BALLS RACING***	783-810
	BRONCO	811-812
Coussinets de joues	***FLY RACING***	109
	GMAX	101-105
	SHARK	108
Coussins de guidon	***POWERMADD***	745
Couvercles	***BRONCO***	160
	NELSON-RIGG	154-159
Couvercles de boîte à air	***TWIN AIR***	352
Couvercles de soupapes	***OUTSIDE DISTRIBUTING***	989
Couvercles de stator	***OUTSIDE DISTRIBUTING***	1003
Couvertures de treuil	***KFI***	201
Couvre-bornes de batterie	***YUASA***	735
Couvre-sièges	***BRONCO***	153
Crampons de pneu pour glace	***BRONCO***	971
Crochets de remorquage	***KFI***	149
Crochets pour treuil	***KFI***	196
CYCLE COUNTRY	Supports de pelles à neige	223-226

C

CYLINDER WORKS	Cylindres	261-263
Cylindres	***BRONCO***	259-260
	CYLINDER WORKS	261-263
	NAMURA	238
	OUTSIDE DISTRIBUTING	989
	PSYCHIC	260

D

DAYCO	Catalogues	1094
	Courroies - entraînement	610-625
Déflecteurs d'haleine	***FLY RACING***	74
	GMAX	67-101
Dégivreurs d'essance	***SPX***	1050
Dégraissants	***PERMATEX***	1042
	SPRAY NINE	1047
Démarreurs	***ARROWHEAD****	648-665, 1110-1112
	OUTSIDE DISTRIBUTING	990-991
Démarreurs - engrenages	***OUTSIDE DISTRIBUTING***	991
Démarreurs - ensembles de réparation	***ARROWHEAD****	648-663, 1110-1111
Démarreurs - entraînements	***ARROWHEAD****	657-663, 1110-1112
	OUTSIDE DISTRIBUTING	991
Démarreurs - solénoïdes	***ARROWHEAD***	667-679
	BRONCO	669-678
	OUTSIDE DISTRIBUTING	1008
	SPX	668
Démarreurs à rappel	***BRONCO***	647
	OUTSIDE DISTRIBUTING	992
Démarreurs à rappel - cliquets	***OUTSIDE DISTRIBUTING***	992
Démarreurs à rappel - poignées	***BRONCO***	647
Démarreurs à rappel - poulies	***BRONCO***	647
Démarreurs portable - compresseur à air	***SPX***	183
Demi-cardans	***INTERPARTS***	529
Demi-casques	***GMAX***	60-62
	HIGHWAY 21	80
Différentiel - joints	***ALL BALLS RACING***	563-580
Différentiel - roulements/joints	***ALL BALLS RACING***	563-580
	BRONCO	581-582
Disques de frein	***BRONCO***	906
	ROCKHARD	898-906
Doublures	***FLY RACING***	109-110
	GMAX	101-105
	SHARK	108
Doublures de bottes	***BAFFIN***	123

E

Échappements	***MBRP***	318-319
Échappements - bouchons de silencieux	***MATRIX***	320
	TWIN AIR	320
Échappements - réemballage de silencieux	***FLY RACING***	320
Échappements - ressorts	***EMGO***	320

***Également inclus dans la section Motomarine**

INDEX FRANÇAIS

E

ECHO	Attaches rapide pour casques	98
	Chargeurs de téléphone cellulaire	100
	Lunettes	116
	Pochettes de haut-parleurs de casques	100
	Visières de casques	98
Écrous d'ajustement de frein	***BRONCO***	924
Écrous de roue	***ALL BALLS RACING***	951-970
	CARLISLE	944-950
Écrous et boulons de batterie	***BRONCO***	721
	YUASA	735
Embrayages	***OUTSIDE DISTRIBUTING***	996-997
Embrayages - bagues/coussinets	***EPI***	593-599
Embrayages - ensembles	***EPI***	592-596
	PSYCHIC	599
Embrayages - maître-cylindres	***ALL BALLS RACING***	909
Embrayages - pesées de calibration	***EPI***	593
Embrayages - ressorts d'embrayage	***EPI***	594-595
Embrayages - roulements	***ALL BALLS RACING***	597-598
EMGO	Assemblages d'accélérateur	847
	Brosses à chaîne	1074
	Chargeurs de téléphone cellulaire	100
	Clé pour cuve à flottes	1073
	Clés à ajustement d'amortisseurs	1072
	Clés à bougie	1073
	Clés pour filtre à huile	1072
	Coffres	188
	Coupe chaînes	1074
	Extracteurs de chaîne	1074
	Fers à pneus	1081
	Filtres - huile	375-377
	Guidons	744
	Indicateurs niveau d'huile de fourche	1072
	Jauges de hauteur de flottes	1072
	Jauges de pression des pneus	1081
	Joints d'étanchéité - échappement	321
	Leviers - embrayage	848-849
	Leviers de frein	847-849
	Lignes à essance	340
	Lubrificateur de câbles	1073
	Lunettes	116
	Outils de rivets de chaîne	1074
	Pilotes à percussion	1071
	Poignées de guidon	746
	Protecteurs de jantes	1081
	Ressorts d'échappement	320
	Supports d'embrayage	1071
Enfants - bottes de neige	***BAFFIN***	123
Enfants - casques face ouverte	***GMAX***	90-91
Enfants - casques intégraux	***GMAX***	81-82
Enfants - casques mx	***FLY RACING***	92-94
	GMAX	84-88

***Également inclus dans la section Motomarine**

E

Enfants - lunettes	***FLY RACING***	112
Enfants - protecteurs de torso	***FLY RACING***	135
Engrenages de démarreur	***OUTSIDE DISTRIBUTING***	991
Engrenages de soupapes rotative	***SPX****	1109
Engrenages de treuil	***BRONCO***	193
Ensembles de joints différentiels	***ALL BALLS RACING***	563-580
Ensembles de pluie	***NELSON-RIGG***	117-118
	TOURMASTER	120
Ensembles de réparation de carburateur	***ALL BALLS RACING***	322-327
	BRONCO	328-333
	VERTEX*	1109
Entonnoirs	***HOPKINS***	1079-1080
	MATRIX	1078
	MR.FUNNEL	1079
Entraînements de démarreurs	***ARROWHEAD****	657-663, 1110-1112
	OUTSIDE DISTRIBUTING	991
EPI	Bagues - embrayages	593-599
	Compresseurs d'embrayage	1070
	Embrayages - ensembles	592-596
	Extracteurs d'embrayage	1070-1071
	Outils - banding	1074
	Pesées de calibration	593
	Pinces de soufflets de cardans	1074
	Ressorts d'amortisseurs	763
	Ressorts d'embrayage	594-595
	Têtes de cardan	484
Épisseuses de câbles de bougies	***NGK***	726
Équipement de protection - colliers	***ROCKHARD***	81
Équipement de protection - compression	***FLY RACING***	136
Équipement de protection - coude	***FLY RACING***	137
Équipement de protection - genoux	***FLY RACING***	137
Équipement de protection - manches long	***FLY RACING***	136
Équipement de protection - reins	***FLY RACING***	136
Équipement de protection - torso	***FLY RACING***	134-135
Équipement de protection - torso enfants	***FLY RACING***	135
ERICKSON	Ancrages d'arrimage	1062
	Attaches	1060-1062
	Filets pour cargaison	1062
	Sangles de récupération	1062
Espacements de roue	***BRONCO***	950
Essieux	***ALL BALLS RACING***	488-528
	BRONCO	478-528
Essieux solide	***BRONCO***	530
Étrangleurs électriques	***OUTSIDE DISTRIBUTING***	986
Étuits à fusils	***BRONCO***	180
Extensions de garde-bous	***POWERMADD***	151
Extracteurs de chaîne	***EMGO***	1074
Extracteurs de ressort d'échappement	***ACS***	1078
	GGB EXHAUST	1078

E

Extracteurs de ressort d'échappement	***SPX***	1078
	WOODY'S	1078
Extracteurs de volants	***SPX***	1073
Extracteurs d'embrayage	***EPI***	1070-1071
	SPX	599
Ez-hitches	***ALL BALLS RACING***	1054

F

FAST ORANGE	Nettoyants - mains	1048
Fers à pneus	***EMGO***	1081
	Autres	1072-1081
Feu arrière - lentilles	***BRONCO***	716
	SPX	716
Feux arrières	***POWERMADD***	717
	SPX	716
Feux de brouillard	***BRONCO***	717
Filets pour cargaison	***ERICKSON***	1062
	SPX	1062
Filtres - air	***BRONCO***	353-359
	OUTSIDE DISTRIBUTING	987
	PROFILTER	360-364
	TWIN AIR	348-352
Filtres - essance	***BRONCO***	346
	OUTSIDE DISTRIBUTING	981
Filtres - huile	***BRONCO***	365-373
	EMGO	375-377
	FRAM FILTERS	380-391
	OUTSIDE DISTRIBUTING	980
	PROFILTER	392-394
	SPX	372
	TWIN AIR	378-379
FLY RACING	Affiches	340, 1086
	Articles promotionnels	1087
	Autocollants	1087-1088
	Bannières	1087
	Casques - mx	74-78
	Casques - mx enfants	92-94
	Ceintures protectrice de reins	136
	Chandails - mx	127-129
	Coussinets de joues	109
	Déflecteurs d'haleine	74
	Doublures	109-110
	Gants - mx	127-130
	Gants chauffants	121
	Guidons	744
	Interrupteurs d'urgence	722
	Lentilles de lunettes	113
	Lunettes	112
	Lunettes - enfants	112
	Manteaux - mx	128
	Outils - poignées en t	1072
	Palettes de casque	74-109

F

FLY RACING	Pantalons - mx	127
	Pièces de réparation de casque	74
	Pièces pour vêtements chauffants	121-131
	Pinces de guidon	744
	Poignées de guidon	745-746
	Protecteurs de torso	134-135
	Protecteurs de torso d'enfants	135
	Protection à manches longues	136
	Protections de coude	137
	Protège-genoux	137
	Protèges-nez de lunettes	113
	Rangement des lunettes	113
	Réemballages de silencieux	320
	Rehausseur de guidon	145
	Rubans de piste	1087
	Sacs à dos	162
	Sacs à outils	163
	Sacs d'équipement	161
	Sacs d'hydratation	162
	Sacs pour casque	99
	Sous-vêtements de compression	136
	Tear-off pour lentilles de lunettes	113
	Tubes de ventilation	340
Fogstop	***RALERI***	99
Fourches d'arbre d'entraînement	***BRONCO***	485
FRAM FILTERS	Filtres - huile	380-391
Frein filets	***PERMATEX***	1041
Freins - adaptateurs stationnement	***POWERMADD***	745
Freins - boulons d'étrier	***ALL BALLS RACING***	910-918
Freins - câbles	***ALL BALLS RACING***	855-864
	BRONCO	852
	OUTSIDE DISTRIBUTING	1000
Freins - disques	***BRONCO***	906
	ROCKHARD	898-906
Freins - écrous d'ajustement	***BRONCO***	924
Freins - joints de bras	***BRONCO***	924
Freins - leviers	***BRONCO***	847-924
	EMGO	847-849
	OUTSIDE DISTRIBUTING	999
Freins - maître-cylindres	***ALL BALLS RACING***	907-909
Freins - plaquettes	***OUTSIDE DISTRIBUTING***	998
	ROCKHARD	879-897
	SBS	866-878
Freins - reconstruction d'étriers	***ALL BALLS RACING***	910-923
Freins - sabots	***BRONCO***	924
	OUTSIDE DISTRIBUTING	998
	ROCKHARD	879-896
	SBS	866-876
FUEL STAR	Colliers et ligne d'essance	338
	Valve à essance	339
Fusibles	***SPX***	709

***Également inclus dans la section Motomarine**

INDEX FRANÇAIS

G

GAMMA	Affiches	1085-1089
	Articles promotionnels	1094
	Catalogues	1094
Gants - Charte De Grandeurs	***FLY***	132
Gants - mx	***FLY RACING***	127-130
Gants - neige	***BAFFIN***	122
	ZOAN	121
Gants chauffants	***FLY RACING***	121
GATES	Courroies - entraînement	601-608
GEARS CANADA	Casques - housses de chasse	62
	Sacs pour casque	99
GGB EXHAUST	Autocollants	1094
	Bannières	1094
	Extracteurs de ressort d'échappement	1078
GMAX	Affiches	1085
	Casques - dual sport	64-67
	Casques - face ouverte	51-57
	Casques - face ouverte enfants	90-91
	Casques - intégraux	50-59
	Casques - intégraux enfants	81-82
	Casques - mx	68-70
	Casques - mx enfants	84-88
	Cordons et pièces électrique de casques	82
	Coussinets de joues	101-105
	Déflecteurs d'haleine	67-101
	Demi-casques	60-62
	Doublures	101-105
	Palettes de casque	57-105
	Pièces de réparation de casque	53-105
	Protège-mentons	101-105
	Sacs pour casque	99-102
	Visières de casques	50-105
Goggle garage	***FLY RACING***	113
Goujons d'attelage	***KFI***	202
Goujons d'espaceurs de roue	***BRONCO***	950
Goujons et écrous de roues	***ALL BALLS RACING***	951-970
GRABBERZ	Chaînes de pneus	971
Graisses - diélectrique	***PERMATEX***	1044
Graisses - essieu	***INTERPARTS***	1038
Graisses - lithium blanc	***GUMOUT***	1045
	PERMATEX	1045
Graisses - montage	***MAXIMA RACING OILS***	1020
Graisses - multi-usages	***MAXIMA RACING OILS***	1020
Graisses - synthétiques	***PERMATEX***	1045
Graisses imperméable	***CORROSION BLOCK***	1034
Graisses multi-usages	***CORROSION BLOCK***	1034
Grilles de treuil	***KFI***	202
Guides-câble de treuil	***BRONCO***	192-193
	KFI	196-222
Guidons	***EMGO***	744
	FLY RACING	744

***Également inclus dans la section Motomarine**

G

Guidons - coussins	***POWERMADD***	745
Guidons - manchons	***SPX***	146
Guidons - pinces	***FLY RACING***	744
	POWERMADD	144
Guidons - poignées	***EMGO***	746
	FLY RACING	745-746
	SPX	145
Guidons - rehausseurs	***FLY RACING***	145
	OUTSIDE DISTRIBUTING	997
	POWERMADD	144, 745
GUMOUT	Augmenteurs d'octane	1050
	Graisses - lithium blanc	1045
	Lubrifiants - chaîne	1045
	Lubrifiants - huiles pénétrante	1045
	Lubrifiants - silicone	1045
	Nettoyants - batteries	1044
	Nettoyants - carburateur	1045
	Nettoyants - freins	1045

H

HIGHWAY 21	Demi-casques	80
HOPKINS	Becs verseur	1080
	Câblage de remorque	1055-1057
	Clés pour filtre à huile	1071
	Contrôleurs de freins de remorque	1057
	Entonnoirs	1079-1080
	Outils - siphonnage	1080
	Prises allume-cigare	151
	Seringues de mélange	1071
HOT RODS	Bielles	266-269
	Vilebrequins	266-269
HOTCAMS	Arbres à cames	270-281
	Chaînes d'arbre à cames	282-284
	Ressorts de soupape	292
	Soupapes - admission	290-292
	Soupapes - échappement	288-289
Housses	***BRONCO***	160
	NELSON-RIGG	154-159
Huiles - amortisseurs	***MAXIMA RACING OILS***	1029-1030
	TORCO	1037
Huiles - boîtiers d'engrenage	***MAXIMA RACING OILS***	1025
Huiles - brumissante	***KLOTZ***	1050
Huiles - différentiel	***MAXIMA RACING OILS***	1024-1025
Huiles - engrenages	***MAXIMA RACING OILS***	1025-1027
	TORCO	1037
Huiles - filtres à air	***MAXIMA RACING OILS***	1022-1033
	TORCO	1038
Huiles - fourches	***MAXIMA RACING OILS***	1028
	TORCO	1037
Huiles - freins	***MAXIMA RACING OILS***	1021-1022
Huiles - moteur	***MAXIMA RACING OILS****	1014-1018, 1116-1117
	TORCO	1035-1036

H

Huiles - transmission	***MAXIMA RACING OILS***	1024-1025
	TORCO	1037

I

Indicateurs niveau d'huile de fourche	***EMGO***	1072
Inserts de jante	***SEDONA***	949
Inserts de visière de casques	***RALERI***	99
Installateurs de valves de pneu	Autres	1081
Intercomes bluetooth	***LEXIN***	174-176
	SHARK	73
INTERPARTS	Demi-cardans	529
	Graisses - essieu	1038
Interrupteurs de démarreur	***BRONCO***	710
	OUTSIDE DISTRIBUTING	1004
Interrupteurs d'urgence	***FLY RACING***	722
	OUTSIDE DISTRIBUTING	1004
IRC	Catalogues	1094

J

Jantes	***RACELINE***	943
	SEDONA	941-944
Jantes - capuchons central	***RACELINE***	949
	SEDONA	949
Jauges de hauteur de flottes	***EMGO***	1072
Jauges de pression des pneus	***EMGO***	1081
	SLIME	1082
Jauges d'huile	***OUTSIDE DISTRIBUTING***	980
Jauges numériques	***TRAIL TECH***	181
Joints - admission	***OUTSIDE DISTRIBUTING***	983
Joints - amortisseurs	***ALL BALLS RACING***	816
Joints - arbre intermédiaire	***ALL BALLS RACING***	562
Joints - différentiel	***ALL BALLS RACING***	563-580
Joints - fourches	***ALL BALLS RACING***	562
Joints - freins à tambour	***ALL BALLS RACING***	924
Joints - huile	***OUTSIDE DISTRIBUTING***	980
Joints à rotule	***ALL BALLS RACING***	766-782
	BRONCO	782
	OUTSIDE DISTRIBUTING	1003
Joints d'arbre intermédiaire	***ALL BALLS RACING***	562
Joints de bras de frein	***BRONCO***	924
Joints d'étanchéité - carburateur	***ALL BALLS RACING***	323-324
	OUTSIDE DISTRIBUTING	984
Joints d'étanchéité - échappement	***EMGO***	321
	OUTSIDE DISTRIBUTING	990
Joints d'étanchéité - moteur complet	***NAMURA****	234-251, 1105-1109
	OUTSIDE DISTRIBUTING	988
Joints d'étanchéité - têtes de moteur	***NAMURA****	234-251, 1105-1109
	OUTSIDE DISTRIBUTING	988
Joints d'étanchéité -admission	***OUTSIDE DISTRIBUTING***	984
Joints d'étanchéité instantané	***PERMATEX***	1039
Joints d'étanchéité -soupapes à clapets	***V-FORCE****	317, 1109

J

Joints universels	***ALL BALLS RACING***	410-425
	BRONCO	427-431

K

K100 FUEL TREATMENTS	Affiches	1091
	Catalogues	1094
	Traitements d'essance	1051
KFI	Accessoires de treuils	198-199
	Affiches	1090
	Attelages	203-208
	Barres d'usure de pelles à neige	222
	Butoirs de câble de treuil	199
	Câblage de treuil	198-201
	Câbles de treuil	201
	Catalogues	1094
	Couvertures de treuil	201
	Crochets de remorquage	149
	Crochets pour treuil	196
	Goujons d'attelage	202
	Grilles de treuil	202
	Guides-câble de treuil	196-222
	Lames de pelle à neige	219
	Montures de boule d'attelage	198
	Panneaux de porte	154
	Pare-chocs - arrière	148
	Pare-chocs - avant	148
	Pelles à neige - pièces	220-222
	Rabats de pelles à neige	222
	Sangles de treuil	200
	Solénoïdes de treuil	198
	Supports de pelles à neige	204-229
	Supports de treuil	199-218
	Supports multiples	199-202
	Systèmes de remorquage	197
	Télécommandes et intérupteurs de treuil	198
	Treuils	195-197
	Tubes de poussée de pelles à neige	219-222
KLOTZ	Augmenteurs d'octane	1050
	Bougies parfumée	1051
	Huiles - brumissante	1050
KMC	Chaînes d'entraînement	632
KML	Roulements - roue de remorque	1054

L

Lames de pelle à neige	***BRONCO***	230
	KFI	219
LC	Bidons d'essance	182
	Pièces pour bidons d'essance	182
Led - feux arrières	***POWERMADD***	717
Lentilles de lunettes	***FLY RACING***	113
	SHARK	108
	SPX	114-115
Leviers - démarreurs à pieds	***OUTSIDE DISTRIBUTING***	991

***Également inclus dans la section Motomarine**

INDEX FRANÇAIS

L

Leviers - embrayage	***EMGO***	848-849
Leviers - vitesses	***OUTSIDE DISTRIBUTING***	999
Leviers de frein	***BRONCO***	847-924
	EMGO	847-849
	OUTSIDE DISTRIBUTING	999
LEXIN	Bluetooth - intercomes	174-176
	Chargeurs de téléphone cellulaire	173
	Systèmes de communication - pièces	175-176
Lignes à essance	***EMGO***	340
	SPX	340
	TRUBLUE	340
Limiteurs de vitesse	***SPX***	710
Liquides de refroidissement	***MAXIMA RACING OILS***	1018-1019
	PRESTONE	1049
Loquets de capot/panneau	***SPX***	152
Lubrifiants - chaîne	***GUMOUT***	1045
	MAXIMA RACING OILS	1030-1033
	SUNSTAR	1038
	TORCO	1038
Lubrifiants - freins	***PERMATEX***	1046
Lubrifiants - huile pour filtre à air	***MAXIMA RACING OILS***	1022-1033
	TORCO	1038
Lubrifiants - huiles pénétrante	***GUMOUT***	1045
	MAXIMA RACING OILS	1031
	TORCO	1038
Lubrifiants - montage	***MAXIMA RACING OILS***	1020
	PERMATEX	1046
	TORCO	1038
Lubrifiants - multi-usages	***ACF-50***	1034
	CORROSION BLOCK	1034
Lubrifiants - silicone	***GUMOUT***	1045
Lubrificateur de câbles	***EMGO***	1073
Lunettes	***ECHO***	116
	EMGO	116
	FLY RACING	112
	SHARK	108
	SPX	114-115
	ZOAN	116
Lunettes - enfants	***FLY RACING***	112
Lunettes - lentilles	***FLY RACING***	113
	SHARK	108
	SPX	114-115
Lunettes - pellicule tear-offs	***FLY RACING***	113
Lunettes - protèges-nez	***FLY RACING***	113

M

Magnétos	***BRONCO***	691-696
	OUTSIDE DISTRIBUTING	1007-1008
	SPX	693
Maître-cylindres - embrayage	***ALL BALLS RACING***	909
Maître-cylindres - freins	***ALL BALLS RACING***	907-909

M

Manchons de guidon	***SPX***	146
Manteaux - mx	***FLY RACING***	128
MATRIX	Articles promotionnels	1088
	Attaches	1059
	Autocollants	1077
	Bidons d'essance	1077
	Bouchons de silencieux	320
	Chariots de mécanique	1076
	Entonnoirs	1078
	Pièces pour bidons d'essance	1077
	Pompes à air	1076
	Réservoirs de vidange d'huile	1076
	Supports de mx	1077
	Tapis	1076
MAXIMA RACING OILS	Anti-gels	1018-1019
	Augmenteurs d'octane	1022
	Graisses - montage	1020
	Graisses - multi-usages	1020
	Huiles - amortisseurs	1029-1030
	Huiles - boîtiers d'engrenage	1025
	Huiles - différentiel	1024-1025
	Huiles - engrenages	1025-1027
	Huiles - filtres à air	1022-1033
	Huiles - fourches	1028
	Huiles - freins	1021-1022
	Huiles - moteur	1014-1018, 1116-1117
	Huiles - transmission	1024-1025
	Lubrifiants - chaîne	1030-1033
	Lubrifiants - huiles pénétrante	1031
	Lubrifiants - montage	1020
	Nettoyants - chaîne	1031
	Nettoyants - contacts électriques	1031
	Nettoyants - filtre à air	1023-1033
	Nettoyants - suspension	1032
	Nettoyants et scellants	1023-1032
	SC1 détaillant	1031-1032
	Seringues de mélange	1081
	Traitements d'essance	1021
MBRP	Catalogues	1094
	Échappements	318-319
	Silencieux	318-319
Miroirs	***BRONCO***	150
Miroirs de protège-mains	***POWERMADD***	141-144
Miroirs de remorquage	***REESE***	1067
Mitaines - neige	***ZOAN***	121
Mixmizer	***HOPKINS***	1071
Montages	***RAM MOUNTS****	164-172, 1096-1100
Montages ram	***RAM MOUNTS***	168-172
Montures de boule d'attelage	***ALL BALLS RACING***	1054
	KFI	198

***Également inclus dans la section Motomarine**

M

Montures de pelles à neige	***BRONCO***	230
	CYCLE COUNTRY	223-226
	KFI	204-229
Montures de protège-mains	***POWERMADD***	140-143
Montures de treuil	***KFI***	199-218
Montures multiples	***KFI***	199-202
Moteurs d'inclinaison	***ARROWHEAD****	1113
MOTOCROSS	Batteries	730-736
Moyeux de roue	***BRONCO***	531
	OUTSIDE DISTRIBUTING	1001
MR.FUNNEL	Entonnoirs	1079

N

NAMURA	Bielles	265
	Joints d'étanchéité - moteur complet*	234-251, 1105-1109
	Joints d'étanchéité - têtes de moteur*	234-251, 1105-1109
	Pistons*	234-251, 1105-1109
	Réparation de tête de moteur*	234-251, 1105-1109
	Roulements à aiguilles de piston*	241-252, 1106
	Segments de piston*	234-251, 1105-1109
NELSON-RIGG	Ensembles de pluie	117-118
	Housses	154-159
	Sacs à outils	155
	Sacs cargo	157-158
	Sacs de porte	156-157
	Sacs d'hydratation	154
	Sacs glacière	158
	Sacs secs	155
	Toits	156
Nettoyants - batteries	***GUMOUT***	1044
	PERMATEX	1044
Nettoyants - carburateur	***GUMOUT***	1045
Nettoyants - chaîne	***MAXIMA RACING OILS***	1031
Nettoyants - contacts	***TORCO***	1038
Nettoyants - contacts électriques	***MAXIMA RACING OILS***	1031
	PERMATEX	1044
Nettoyants - dégraissants	***PERMATEX***	1042
	SPRAY NINE	1047
Nettoyants - désinfectants	***ODOR-AID***	1049
	SPRAY NINE	1047
Nettoyants - filtre à air	***MAXIMA RACING OILS***	1023-1033
Nettoyants - freins	***GUMOUT***	1045
	TORCO	1038
Nettoyants - mains	***FAST ORANGE***	1048
Nettoyants - marine	***SPRAY NINE***	1048
Nettoyants - pièces	***SPRAY NINE***	1048
Nettoyants - suspension	***MAXIMA RACING OILS***	1032
Nettoyants - verre	***SPRAY NINE***	1047
Nettoyants et scellants	***MAXIMA RACING OILS***	1023-1032

***Également inclus dans la section Motomarine**

N

Nettoyants et scellants	***TORCO***	1038
NGK	Bougies	725
	Capuchons de bougies	725-726
	Épisseuses de câbles de bougies	726
NTN	Roulements - roue de remorque	1054

O

Ordinateurs	***TRAIL TECH***	181
Outils - banding	***EPI***	1074
Outils - bec verseur	***HOPKINS***	1080
Outils - brise-talons de pneu	***BEADBUSTER***	1083
Outils - cages de filtre à air	***TWIN AIR***	1051
Outils - chaînes d'entraînement	***EMGO***	1074
Outils - chariots de mécanique	***MATRIX***	1076
Outils - clé pour cuve à flottes	***EMGO***	1073
Outils - clés à bougie	***EMGO***	1073
	SPX	1073
Outils - clés ajustement d'amortisseurs	***EMGO***	1072
Outils - clés pour filtre à huile	***EMGO***	1072
	HOPKINS	1071
	Autes	1072
Outils - compresseurs d'amortisseur	***SPX***	1072
Outils - compresseurs d'embrayage	***EPI***	1070
	SPX	1070
Outils - conteneurs de vidange d'huile	***MATRIX***	1076
Outils - coupe chaînes	***EMGO***	1074
	Autres	1075
Outils - entonnoirs	***HOPKINS***	1079-1080
	MATRIX	1078
	MR.FUNNEL	1079
Outils - épisseurs de câbles de bougies	***NGK***	726
Outils - équilibrage de pneus	***COUNTERACT***	972
Outils - extracteurs de volants	***SPX***	1073
Outils - extracteurs d'embrayage	***EPI***	1070-1071
	SPX	599
Outils - fourches	***EMGO***	1072
Outils - installateurs valves de pneu	Autres	1081
Outils - jauges de hauteur de flottes	***EMGO***	1072
Outils - jauges de pression des pneus	***EMGO***	1081
	SLIME	1082
Outils - lubrificateur de câbles	***EMGO***	1073
Outils - mélange	***HOPKINS***	1071
	MAXIMA RACING OILS	1081
Outils - pilotes à percussion	***EMGO***	1071
Outils - poignées en t	***FLY RACING***	1072
	Autres	1071
Outils - réparation de pneus	***BRONCO***	1082
	EMGO	1081
	Autres	1072-1081
	SLIME	1082
Outils - ressorts d'échappement	***ACS***	1078

INDEX FRANÇAIS

O

Outils - ressorts d'échappement	***GGB EXHAUST***	1078
	SPX	1078
	WOODY'S	1078
Outils - sacs	***FLY RACING***	163
Outils - serrage	***BRONCO***	1074
Outils - siphonnage	***BRONCO***	1080
	HOPKINS	1080
Outils - supports d'embrayage	***EMGO***	1071
Outils de rivets de chaîne	***EMGO***	1074
OUTSIDE DISTRIBUTING	Adaptateurs d'admission - carburateurs	983
	Amortisseurs	1003
	Ampoules	1011
	Arbres de démarreurs à pieds	991
	Assemblages d'accélérateur	1001
	Bagues - suspension	1003
	Bobines d'allumage	1008-1009
	Boîtes cdi	707, 1006
	Bouchons de réservoir d'essence	981
	Boulons d'ajustement de chaîne	995
	Câbles - accélérateur	1000
	Câbles - embrayage	1000
	Câbles - freins	1000
	Capteurs - température	993
	Carburateurs	984-986
	Chaînes d'arbre à cames	989
	Chaînes d'entraînement	994
	Colliers et raccords de ligne d'essance	981
	Courroies - entraînement	997
	Couvercles de soupapes	989
	Couvercles de stator	1003
	Cylindres	989
	Démarreurs	990-991
	Démarreurs à rappel	992
	Démarreurs à rappel - cliquets	992
	Embrayages	996-997
	Engrenages de démarreur	991
	Entraînements de démarreurs	991
	Étrangleurs électriques	986
	Filtres - air	987
	Filtres - essance	981
	Filtres - huile	980
	Interrupteurs de démarreur	1004
	Interrupteurs d'urgence	1004
	Jauges d'huile	980
	Joints - admission	983
	Joints - huile	980
	Joints à rotule	1003
	Joints d'étanchéité - carburateur	984
	Joints d'étanchéité - échappement	990
	Joints d'étanchéité - moteur complet	988
	Joints d'étanchéité - têtes de moteur	988

O

OUTSIDE DISTRIBUTING	Joints d'étanchéité -admission	984
	Leviers - démarreurs à pieds	991
	Leviers - vitesses	999
	Leviers de frein	999
	Moyeux de roue	1001
	Pignons d'entraînement	995
	Pistons	988
	Plaquettes de frein	998
	Pompes à essance	982
	Pompes à huile	980
	Régulateurs de voltage	1010
	Rehausseur de guidon	997
	Relais de clignotant	1010
	Sabots de frein	998
	Solénoïdes de démarreur	1008
	Soupapes	989
	Stators	1007-1008
	Supports de moteur	980
	Tubes à pneus	1002
	Valve à essance	982
	Ventilateurs	993

P

Palettes de casque	***FLY RACING***	74-109
	GMAX	57-105
Panneaux de porte	***KFI***	154
Pantalons - mx	***FLY RACING***	127
Pare-brises	***BRONCO***	160
Pare-chocs - arrière	***KFI***	148
Pare-chocs - avant	***BRONCO***	149
	KFI	148
Pelles à neige - barres d'usure	***KFI***	222
Pelles à neige - lames	***BRONCO***	230
	KFI	219
Pelles à neige - pièces	***BRONCO***	230
	KFI	220-222
Pelles à neige - rabats	***KFI***	222
Pelles à neige - supports/montures	***BRONCO***	230
	CYCLE COUNTRY	223-226
	KFI	204-229
Perles d'équilibrage	***COUNTERACT***	971-972
PERMATEX	Adhésifs en silicone	1043
	Anti-grippants	1046
	Bloqueurs de filets	1041
	Colles	1043
	Composés de broyage de soupapes	1046
	Composés de joint de tuyau	1042
	Composés de rétention	1042
	Composés de soudure à froid	1043
	Dégraissants	1042
	Graisses - diélectrique	1044
	Graisses - lithium blanc	1045

***Également inclus dans la section Motomarine**

P

PERMATEX	Graisses - synthétiques	1045
	Joints d'étanchéité instantané	1039
	Lubrifiants - freins	1046
	Lubrifiants - montage	1046
	Nettoyants - batteries	1044
	Nettoyants - contacts électriques	1044
	Réparation de vinyle et de cuir	1043
	Réservoirs d'essance et radiateur	1043
	Rubans électrique liquide	1044
	Scellants - filetage	1042
	Scellants - hydrauliques/pneumatiques	1042
	Scellants - joints d'étanchéité	1039-1040
	Super colles	1043
Pesées de calibration	***EPI***	593
Pétales de soupape à clapets	***BOYESEN***	316
	V-FORCE*	317, 1109
Pièces de réparation de casque	***FLY RACING***	74
	GMAX	53-105
	SHARK	108
Pièces pour bidons d'essance	***BRONCO***	182
	LC	182
	MATRIX	1077
Pièces pour poignées/pouces chauffants	***BRONCO***	146
	SPX	147
Pièces pour protège-mains	***POWERMADD***	140-143
Pièces pour vêtements chauffants	***FLY RACING***	121-131
Pignons d'entraînement	***OUTSIDE DISTRIBUTING***	995
	SUNSTAR	638-642
Piles pour lunettes chauffant	***SPX***	115
Pilotes à percussion	***EMGO***	1071
Pinces de guidon	***FLY RACING***	744
	POWERMADD	144
Pinces de soufflets de cardans	***BRONCO***	1074
	EPI	1074
Pinces pour ligne d'essance	***OUTSIDE DISTRIBUTING***	981
	SPX	340-346
Pistons	***NAMURA****	234-251, 1105-1109
	OUTSIDE DISTRIBUTING	988
	VERTEX	253-257
	WSM*	1109
Pistons - roulement à aiguille	***NAMURA****	241-252, 1106
	SPX	252
Pistons - segments	***NAMURA****	234-251, 1105-1109
Pivots de roue	***ALL BALLS RACING***	769-775
Plaquettes de frein	***OUTSIDE DISTRIBUTING***	998
	ROCKHARD	879-897
	SBS	866-878
Plateaux de batterie	***YUASA***	735
Pneus	***ARISUN***	929-932

***Également inclus dans la section Motomarine**

P

Pneus	***BRONCO***	927-928
	CARLISLE	934-939
Pneus - bouchons de valve	***SLIME***	1082
Pneus - scellants	***SLIME***	1052
Pneus - tubes	***CARLISLE***	976
	OUTSIDE DISTRIBUTING	1002
Pneus - valves	***BRONCO***	950, 1082
	SLIME	1082
Pochettes de haut-parleurs de casques	***ECHO***	100
Poids d'équilibrage	***COUNTERACT***	971-972
Poignées	***SPX***	145
Poignées chauffantes	***BRONCO***	146
	SPX	147
Poignées de guidon	***EMGO***	746
	FLY RACING	745-746
	SPX	145
Poignées de passager	Autres	160
Pompe d'injection - perles d'équilibrage	***COUNTERACT***	972
Pompes à air	***MATRIX***	1076
	SLIME	1082
Pompes à essance	***BRONCO***	341-345
	OUTSIDE DISTRIBUTING	982
Pompes à essance - ensembles réparation	***ALL BALLS RACING***	334-338
	BRONCO	341
Pompes à huile	***OUTSIDE DISTRIBUTING***	980
Pompes accélératrice	***BOYESEN***	317
Porte-boissons	***RAM MOUNTS***	168-172
	SPX	151
Porte-cannes à pèche	***RAM MOUNTS****	1099
Porte-gps	***RAM MOUNTS***	168
POWERMADD	Adaptateurs de frein de stationnement	745
	Chargeurs de téléphone cellulaire	100
	Coussins de guidon	745
	Extensions de garde-bous	151
	Feux arrières	717
	Miroirs de protège-mains	141-144
	Pièces pour protège-mains	140-143
	Pinces de guidon	144
	Protège-mains	140-142
	Rehausseur de guidon	144, 745
	Supports de protège-mains	140-143
PRESTONE	Anti-gels	1049
Prises allume-cigare	***HOPKINS***	151
	SPX	151
Prises d'ampoules	***BRONCO***	710
Prises de courant	***HOPKINS***	151
	SPX	151
PROFILTER	Filtres - air	360-364
	Filtres - huile	392-394
Protecteurs de jantes	***EMGO***	1081

INDEX FRANÇAIS

P

Protecteurs de torso	***FLY RACING***	134-135
Protecteurs de torso d'enfants	***FLY RACING***	135
Protection à manches longues	***FLY RACING***	136
Protections de coude	***FLY RACING***	137
Protège-genoux	***FLY RACING***	137
Protège-mains	***POWERMADD***	140-142
Protège-mains - miroirs	***POWERMADD***	141-144
Protège-mains - pièces et accessoires	***POWERMADD***	140-143
Protège-mains - supports/ montures	***POWERMADD***	140-143
Protège-mentons	***GMAX***	101-105
Protèges-nez de lunettes	***FLY RACING***	113
PSYCHIC	Câbles - accélérateur	854
	Câbles - embrayage	853
	Cylindres	260
	Embrayages - ensembles	599
	Soupapes - admission	285-286
	Soupapes - échappement	285-286

R

Rabats de pelles à neige	***KFI***	222
RACELINE	Capuchons central de jantes	949
	Jantes	943
Radiateurs	***BRONCO***	314-315
Rails d'arrimage	***STEADYMATE***	1066-1067
RALERI	Inserts de visière de casques	99
RAM MOUNTS	Adaptateurs	167
	Adaptateurs de détecteur poisson*	1097-1098
	Adaptateurs marine*	1100
	Affiches	1092
	Aquaboxes	168-172
	Bases*	164-172, 1097
	Bases marine*	164, 1096-1097
	Bras*	166, 1097
	Chargeurs de téléphone cellulaire	170
	Porte-boissons	168-172
	Porte-cannes à pèche*	1099
	Porte-gps	168
	Supports à cellulaire*	168-172
	Supports à moteur marine	1097
	Supports universel	168-172
	Verrous	166
	X-grips	168-172
Rangement des lunettes	***FLY RACING***	113
Reconstructeurs de cylindre de roue	***ALL BALLS RACING***	909
Reconstruction d'étrier de frein	***ALL BALLS RACING***	910-923
Réemballages de silencieux	***FLY RACING***	320
REESE	Miroirs de remorquage	1067
Régulateurs de voltage	***ARROWHEAD****	1113
	BRONCO	685-689
	OUTSIDE DISTRIBUTING	1010

R

Régulateurs de voltage	***SPX***	686-690
Rehausseur de guidon	***FLY RACING***	145
	OUTSIDE DISTRIBUTING	997
	POWERMADD	144, 745
Relais	***BRONCO***	709-710
	SPX	709
Relais de clignotant	***OUTSIDE DISTRIBUTING***	1010
Relais de démarreur	***ARROWHEAD***	667-679
	BRONCO	669-678
	OUTSIDE DISTRIBUTING	1008
	SPX	668
Relèvements de suspension	***BRONCO***	764
Remontant d'octane	***GUMOUT***	1050
	KLOTZ	1050
	MAXIMA RACING OILS	1022
	TORCO	1038
Remorques - boules d'attelage	***ALL BALLS RACING***	1054
Remorques - câblage	***HOPKINS***	1055-1057
Remorques - monture de boule d'attelage	***ALL BALLS RACING***	1054
	KFI	198
Remorques - roulements de roue	***KML***	1054
	NTN	1054
Remorques -contrôleurs de freins	***HOPKINS***	1057
Renforts d'amortisseurs	***BRONCO***	764
Réparation de démarreurs	***ARROWHEAD****	648-663, 1110-1111
Réparation de pompe à essance	***ALL BALLS RACING***	334-338
	BRONCO	341
Réparation de tête de moteur	***NAMURA****	234-251, 1105-1109
Réparation de vinyle et de cuir	***PERMATEX***	1043
Repose-pieds	***BRONCO***	189
Réservoirs de vidange d'huile	***MATRIX***	1076
Réservoirs d'essance	***BRONCO***	182
	LC	182
	MATRIX	1077
Réservoirs d'essance - pièces	***BRONCO***	182
	LC	182
	MATRIX	1077
Réservoirs d'essance et radiateur	***PERMATEX***	1043
Ressorts d'amortisseurs	***EPI***	763
Ressorts de soupape	***HOTCAMS***	292
Ressorts d'échappement	***EMGO***	320
Ressorts d'embrayage	***EPI***	594-595
Rétroviseurs de remorquage	***REESE***	1067
Rivets en plastique	***BRONCO***	151
ROCKHARD	Colliers de course	81
	Disques de frein	898-906
	Plaquettes de frein	879-897
	Sabots de frein	879-896
ROK STRAPS	Affiches	1093
	Attaches	1058

***Également inclus dans la section Motomarine**

R

Roues	***RACELINE***	943
	SEDONA	941-944
Roues - capuchons central	***RACELINE***	949
	SEDONA	949
Rouleaux de chaîne	***ALL BALLS RACING***	636
Roulements - amortisseurs	***ALL BALLS RACING***	842-846
	BRONCO	847
Roulements - bras de levage	***ALL BALLS RACING***	840-841
	BRONCO	841
Roulements - différentiel	***ALL BALLS RACING***	563-580
	BRONCO	581-582
Roulements - direction	***ALL BALLS RACING***	559-562
Roulements - embrayages	***ALL BALLS RACING***	597-598
Roulements - roue	***ALL BALLS RACING***	532-561
	BRONCO	553-558
Roulements - roue de remorque	***KML***	1054
	NTN	1054
Roulements - sprague	***BRONCO***	584-589
Roulements - support central	***ALL BALLS RACING***	590
Roulements - suspension	***ALL BALLS RACING***	540
Roulements - vilebrequin	***ALL BALLS RACING***	310-311
Roulements à aiguilles de piston	***NAMURA****	241-252, 1106
	SPX	252
Roulements et joints de bras de levage	***ALL BALLS RACING***	840-841
	BRONCO	841
Roulements et joints de direction	***ALL BALLS RACING***	560-562
Roulements et joints pour différentiel	***ALL BALLS RACING***	563-580
	BRONCO	581-582
Rubans de piste	***FLY RACING***	1087
Rubans électrique liquide	***PERMATEX***	1044

S

Sabots de frein	***BRONCO***	924
	OUTSIDE DISTRIBUTING	998
	ROCKHARD	879-896
	SBS	866-876
Sacs à dos	***FLY RACING***	162
Sacs à outils	***FLY RACING***	163
	NELSON-RIGG	155
Sacs cargo	***NELSON-RIGG***	157-158
Sacs de porte	***NELSON-RIGG***	156-159
Sacs d'équipement	***FLY RACING***	161
Sacs d'hydratation	***FLY RACING***	162
	NELSON-RIGG	154
Sacs glacière	***NELSON-RIGG***	158
Sacs pour casque	***FLY RACING***	99
	GEARS CANADA	99
	GMAX	99-102
Sacs pour visières	***GMAX***	99
Sacs secs	***NELSON-RIGG***	155
Sangles	***ERICKSON***	1060-1062

***Également inclus dans la section Motomarine**

S

Sangles	***MATRIX***	1059
	ROK STRAPS	1058
	STEADYMATE	1063-1067
Sangles de récupération	***ERICKSON***	1062
Sangles de treuil	***BRONCO***	193
	KFI	200
SBS	Affiches	1093
	Articles promotionnels	1093
	Casquettes	1093
	Catalogues	1093
	Plaquettes de frein	866-878
	Sabots de frein	866-876
SC1 détaillant	***MAXIMA RACING OILS***	1031-1032
Scellants - batteries	***PERMATEX***	1044
Scellants - essance et radiateur	***PERMATEX***	1043
Scellants - filetage	***PERMATEX***	1042
Scellants - hydrauliques/ pneumatiques	***PERMATEX***	1042
Scellants - joints d'étanchéité	***PERMATEX***	1039-1040
Scellants - pneus	***SLIME***	1052
SEDONA	Boulons de roue beadlock	949
	Capuchons central de jantes	949
	Capuchons central de jates	949
	Inserts de jante	949
	Jantes	941-944
Segments de piston	***NAMURA****	234-251, 1105-1109
Seringues de mélange	***HOPKINS***	1071
	MAXIMA RACING OILS	1081
SHARK	Articles promotionnels	1086
	Autocollants	1086
	Bluetooth - intercomes	73
	Casques - face ouverte	73
	Catalogues	1086
	Coussinets de joues	108
	Doublures	108
	Lentilles de lunettes	108
	Lunettes	108
	Pièces de réparation de casque	108
	Visières de casques	73
SHARKTOOTH	***SHARK***	73
SHINKO	Catalogues	1094
Sièges	***BRONCO***	188
Sièges/coffres - pièces	***BRONCO***	189
	WES INDUSTRIES	189
Silencieux	***MBRP***	318-319
SLIME	Bouchons de valve de pneu	1082
	Jauges de pression des pneus	1082
	Outils - réparation de pneus	1082
	Pompes à air	1082
	Scellants - pneus	1052
	Valves de pneu	1082

INDEX FRANÇAIS

S

Solénoïdes de démarreur	***ARROWHEAD***	667-679
	BRONCO	669-678
	OUTSIDE DISTRIBUTING	1008
	SPX	668
Solénoïdes de treuil	***BRONCO***	194
	KFI	198
Solero	***AMPOULES***	710-715
Solutions anti-corrosive	***ACF-50***	1034
	CORROSION BLOCK	1034
Soufflets de biellette	***ALL BALLS RACING***	828-833
Soufflets de cardan	***ALL BALLS RACING***	432-464
	BRONCO	466-479
Soupapes	***OUTSIDE DISTRIBUTING***	989
Soupapes - admission	***BRONCO***	285-287
	HOTCAMS	290-292
	PSYCHIC	285-286
Soupapes - échappement	***BRONCO***	285-287
	HOTCAMS	288-289
	PSYCHIC	285-286
Soupapes - ressorts	***HOTCAMS***	292
Soupapes à clapets	***V-FORCE****	317, 1109
Soupapes à clapets - joints d'étanchéité	***V-FORCE****	317, 1109
Soupapes à clapets - pétales	***BOYESEN***	316
	V-FORCE*	317, 1109
Sous-vêtements	***BAFFIN***	125
Sous-vêtements de compression	***FLY RACING***	136
SPRAY NINE	Dégraissants	1047
	Nettoyants - désinfectants	1047
	Nettoyants - marine	1048
	Nettoyants - pièces	1048
	Nettoyants - verre	1047
SPX	Adaptateurs d'admission - carburateurs	404
	Ampoules	711-715
	Ampoules led	712-713
	Batteries	730-736
	Bobines d'allumage	700-706
	Boîtes cdi	708
	Capteurs - température	718-721
	Chauffe-pouces	147
	Clés à bougie	1073
	Colliers et raccords de ligne d'essance	340-346
	Compresseurs à ressort d'amortisseur	1072
	Compresseurs d'embrayage	1070
	Cordons et pièces électrique de casques	1075
	Dégivreurs d'essance	1050
	Démarreurs portable - compresseur à air	183
	Engrenages de soupapes rotative*	1109
	Extracteurs de ressort d'échappement	1078
	Extracteurs de volants	1073
	Extracteurs d'embrayage	599

S

SPX	Feu arrière - lentilles	716
	Feux arrières	716
	Filets pour cargaison	1062
	Filtres - huile	372
	Fusibles	709
	Lentilles de lunettes	114-115
	Lignes à essance	340
	Limiteurs de vitesse	710
	Loquets de capot/panneau	152
	Lunettes	114-115
	Manchons de guidon	146
	Pièces pour poignées/pouces chauffants	147
	Piles pour lunettes chauffant	115
	Poignées	145
	Poignées chauffantes	147
	Porte-boissons	151
	Prises allume-cigare	151
	Régulateurs de voltage	686-690
	Relais	709
	Roulements à aiguilles de piston	252
	Solénoïdes de démarreur	668
	Stators	693
	Supports de moteur	312
	Valve à essance	345
Stators	***BRONCO***	691-696
	OUTSIDE DISTRIBUTING	1007-1008
	SPX	693
STEADYMATE	Attaches	1063-1067
	Barres de chargement	1064
	Rails d'arrimage	1066-1067
SUNSTAR	Chaînes d'entraînement	635
	Lubrifiants - chaîne	1038
	Pignons d'entraînement	638-642
Super colles	***PERMATEX***	1043
Supports	***RAM MOUNTS****	164-172, 1096-1100
Supports à cellulaire	***RAM MOUNTS***	168-172
Supports à moteur marine	***RAM MOUNTS****	1097
Supports de moteur	***BRONCO***	312-313
	OUTSIDE DISTRIBUTING	980
	SPX	312
Supports de mx	***MATRIX***	1077
Supports de pelles à neige	***BRONCO***	230
	CYCLE COUNTRY	223-226
	KFI	204-229
Supports de protège-mains	***POWERMADD***	140-143
Supports de scie à chaîne	***BRONCO***	180
Supports de téléphone portable	***RAM MOUNTS***	168-172
Supports de treuil	***KFI***	199-218
Supports d'embrayage	***EMGO***	1071
Supports multiples	***KFI***	199-202
Supports universel	***RAM MOUNTS***	168-172

***Également inclus dans la section Motomarine**

S

Systèmes de communication	***LEXIN***	174-176
	SHARK	73
Systèmes de communication - pièces	***LEXIN***	175-176
Systèmes de montage	***RAM MOUNTS****	164-172, 1096-1100
Systèmes de remorquage	***KFI***	197

T

TAG METALS	Autocollants	1090
	Bannières	1090
	Casquettes	1090
	T-shirts	1090
Tapis	***MATRIX***	1076
Tear-off pour lentilles de lunettes	***FLY RACING***	113
Télécommandes et intérupteurs de treuil	***BRONCO***	192-194
	KFI	198
Têtes de cardan	***EPI***	484
Têtes de moteur - ensemble de réparation	***NAMURA****	234-251, 1105-1109
Têtes de moteur - joints d'étanchéité	***NAMURA****	234-251, 1105-1109
	OUTSIDE DISTRIBUTING	988
TIMKEN	Courroies - entraînement	627-630
Toits	***NELSON-RIGG***	156
TORCO	Affiches	1091
	Augmenteurs d'octane	1038
	Autocollants	1091
	Bannières	1091
	Huiles - amortisseurs	1037
	Huiles - engrenages	1037
	Huiles - filtres à air	1038
	Huiles - fourches	1037
	Huiles - moteur	1035-1036
	Huiles - transmission	1037
	Lubrifiants - chaîne	1038
	Lubrifiants - huiles pénétrante	1038
	Lubrifiants - montage	1038
	Nettoyants - freins	1038
	Nettoyants et scellants	1038
TOURMASTER	Bannières	1089
	Ensembles de pluie	120
TRAIL TECH	Ordinateurs	181
Traitements d'essance	***GUMOUT***	1050
	K100 FUEL TREATMENTS	1051
	KLOTZ	1050
	MAXIMA RACING OILS	1021-1022
	SPX	1050
	TORCO	1038
Treuils	***BRONCO***	192
	KFI	195-197
Treuils - accessoires	***KFI***	198-199
Treuils - butoirs de câble	***BRONCO***	194
	KFI	199

T

Treuils - câblage	***BRONCO***	194
	KFI	198-201
Treuils - câbles	***BRONCO***	192-193
	KFI	201
Treuils - couvertures	***KFI***	201
Treuils - crochets	***KFI***	196
Treuils - engrenages	***BRONCO***	193
Treuils - grilles	***KFI***	202
Treuils - guides-câble	***BRONCO***	192-193
	KFI	196-222
Treuils - sangles	***BRONCO***	193
	KFI	200
Treuils - solénoïdes	***BRONCO***	194
	KFI	198
Treuils - supports/montures	***KFI***	199-218
Treuils - télécommandes et intérupteurs	***BRONCO***	192-194
	KFI	198
TRUBLUE	Lignes à essance	340
T-shirts	***TAG METALS***	1090
Tubes à pneus	***CARLISLE***	976
	OUTSIDE DISTRIBUTING	1002
Tubes de poussée de pelles à neige	***BRONCO***	230
	KFI	219-222
Tubes de ventilation	***FLY RACING***	340
TWIN AIR	Bouchons de silencieux	320
	Cages de nettoyage de filtre à air	1051
	Couvercles de boîte à air	352
	Filtres - air	348-352
	Filtres - huile	378-379
TWO BROTHERS RACING	Affiches	1091

V

Valve à essance	***BRONCO***	340
	FUEL STAR	339
	OUTSIDE DISTRIBUTING	982
	SPX	345
Valves de pneu	***BRONCO***	950, 1082
	SLIME	1082
Ventilateurs	***ALL BALLS RACING***	644-647
	OUTSIDE DISTRIBUTING	993
Vérificateurs de batteries	***YUASA***	183
Verrous	***RAM MOUNTS***	166
VERTEX	Ensembles de réparation de carburateur*	1109
	PISTONS	253-257
Vêtements - chandails	***TAG METALS***	1090
Vêtements - chandails de mx	***FLY RACING***	127-129
Vêtements - Charte De Grandeur	***NELSON-RIGG***	119
	FLY	132-133
Vêtements - gants de mx	***FLY RACING***	127-130
Vêtements - gants de neige	***BAFFIN***	122
	ZOAN	121

***Également inclus dans la section Motomarine**

INDEX FRANÇAIS

V

Vêtements - imperméables	***NELSON-RIGG***	117-118
	TOURMASTER	120
Vêtements - manteaux mx	***FLY RACING***	128
Vêtements - mitaines de neige	***ZOAN***	121
Vêtements - pantalons de mx	***FLY RACING***	127
V-FORCE	Joints d'étanchéité -soupapes à clapets*	317, 1109
	Pétales de soupape à clapets*	317, 1109
	Soupapes à clapets*	317, 1109
Vilebrequins	***BRONCO***	259
	HOT RODS	266-269
Visières 3 boutons pression	***ECHO***	98
	GMAX	56
Visières 5 boutons pression	***ECHO***	98
Visières de casques	***ECHO***	98
	GMAX	50-105
	SHARK	73

W

WES INDUSTRIES	Coffres/sièges - pièces	189
WOODY'S	Extracteurs de ressort d'échappement	1078
WRENCH RABBIT	Capteurs - changement électronique	642
WSM	***PISTONS***	1109

X

X-grips	***RAM MOUNTS***	168-172

Y

YACHT	Affiches	1092
YUASA	Acide de batteries	735
	Adaptateurs de chargeur de batteries	183
	Affiches	735, 1092
	Batteries*	730-736, 1114
	Câbles de survoltage	183
	Catalogues	1094
	Chargeurs à batteries	183
	Couvre-bornes de batterie	735
	Écrous et boulons de batterie	735
	Plateaux de batterie	735
	Vérificateurs de batteries	183

Z

ZOAN	Casquettes	1085
	Gants - neige	121
	Lunettes	116

***Également inclus dans la section Motomarine**

ZOAN GOGGLES
PAGE 116

BANDITO GOGGLES
PAGE 116

BAFFIN MEN'S PACER BOOTS
PAGE 124

BAFFIN BACKWOOD HUNT BOOTS
PAGE 124

KFI - HONDA™ TALON REAR LOWER DOORS
PAGE 154

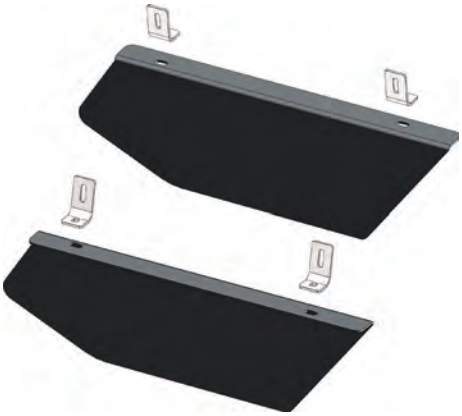

NELSON-RIGG ATV/UTV ACCESSORIES
PAGES 154-155

NEW PRODUCTS

LEXIN

ET-COM BLUETOOTH HEADSET
PAGE 174

G16 BLUETOOTH HEADSET
PAGE 176

G16 ACCESSORY KIT
PAGE 176

UNIVERSAL AUDIO READY EAR WARMER
PAGE 178

KFI - WINCH & ACCESSORIES
PAGES 200, 203, 208, 213, 221, 227

KFI PRODUCTS

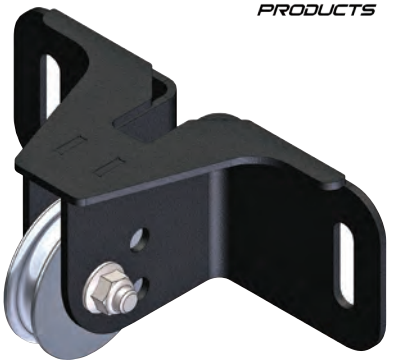

NAMURA - CAN-AM™ TOP END REPAIR KIT AND PISTON RING
PAGE 235

NAMURA TECHNOLOGIES INC

ATV/UTV PISTONS
PAGES 254-255

VERTEX PISTON & POWER

CRANKSHAFTS
PAGES 266-269

THE ORIGINAL HOT RODS

CAMSHAFTS
PAGES 272 AND 274

HOTCAMS

CAM CHAINS
PAGES 282-283

HOTCAMS

INTAKE AND EXHAUST VALVES
PAGES 285-287

FUEL PUMP KITS
PAGES 335-337

OIL FILTER
PAGE 380

FRONT STRUT BEARING KITS

PAGE 558

WHEEL BEARING KITS

PAGES 553-558

DIFFERENTIAL BEARING AND SEAL KITS
PAGES 581-582

DIFFERENTIAL OIL SEAL KITS
PAGES 582-583

SOLENOID

PAGE 677

STATORS

PAGE 696

SOLID STATE RELAY

PAGE 710

IGNITION SWITCH

PAGE 710

GYZ SERIES BATTERIES
PAGES 734-735

NEW PRODUCTS

EMGO GRIPS
PAGE 746

GAS SHOCKS
PAGES 747,752

FRONT A-ARM BUSHING KITS FOR POLARIS™ ATV/UTV
PAGE 765

REAR INDEPENDENT SUSPENSION AND BUSHING ONLY KITS
PAGES 811-812

FRONT A-ARM REPAIR KITS
PAGES 814-815

A-ARM BUSHING KITS
PAGE 816

TIE ROD END KITS
PAGES 830, 832, 833

TIE ROD ENDS
PAGES 835-836

SWING ARM BEARING KITS
PAGE 841

LOWER SHOCK BEARING PIVOT KIT
PAGE 847

BRAKE CABLES
PAGE 852

REVERSE CABLES
PAGE 853

NEW PRODUCTS

BRAKE PADS - PSI

PAGES 866-878

BRONCO TIRES

PAGE 927

ATV / UTV / SXS TIRES

PAGES 929-932

COUNTERACT TIRE REPAIR & ACCESSORIES

PAGES 971-972

MOTORCYCLE SERVICE PACKS

COUNTERACT BALANCING BEADS

BALANCE BEAD PUMP

FLASHER/BLINKER RELAY

PAGE 1010

KLOTZ HIGHER OCTANE BOOSTER

PAGE 1050

WHEEL RIM PROTECTORS

PAGE 1050

MATRIX MINI STACYC STAND

PAGE 1077

NEW PRODUCTS

SCOOTER FULL SYN - 10W-40

PAGE 1014

SXS QUICK CHANGE KIT - 10W-50
POLARIS RZR / RANGER QUICK CHANGE KIT

PAGE 1017

OFF ROAD COOLANT

PAGE 1018

SYNTHETIC GEAR OIL

PAGE 1027

SXS SYN GEAR

PAGE 1027

SC1 4OZ

PAGE 1032

QUICK TO MIX BOTTLE

PAGE 1081

PWC MARINE

PAGE 1116

MARINE PRO

PAGE 1116

MARINE 4T SYN BLEND

PAGE 1117

EMGO PWC OIL FILTERS

PAGE 1115

HELMETS

2022 ATV/UTV CATALOGUE

GMAX HELMETS

FF49 FULL FACE HELMET

With its aggressive styling and lightweight design, the FF49 proves that a great quality doesn't have to come at a high price. The FF49 comes with many features you would expect on more expensive helmets. Features such as a comfortable Coolmax® interior, 100% UV400 resistant face shield, and an effective ventilation system.

- DuPont Coolmax® interior keeps you dry and comfortable. Coolmax® wicks moisture away from your body and dries quickly
- Removable, adjustable, washable Coolmax® interior allows for easy cleaning and custom fitting
- Flow through intake/exhaust venting forehead vents and rear exhausts vents help pull fresh air in and remove hot air through channeled vents
- 100% UV400 protection from the face shield comes anti-scratch hard coated for a longer lasting clear view
- Large eyeport for improved range of vision
- Light weight- only 3.2 lbs. in medium shell
- DOT approved ABS shell

COOL MAX
DOT
from 1406g

Matte Black

Derk

Elegance Pink

REPLACEMENT SHIELDS

Part No.	Description	Code	Keyword
498-0406	Clear Single Lens Shield	B	3
498-0407	Tint Single Lens Shield	B	3

FF49 FULL FACE HELMET

Colour	XS	S	M	L	XL	2XL	3XL	Code	Keyword
Matte Black	494-9073	494-9074	494-9075	494-9076	494-9077	494-9078	494-9079	B	1
Elegance Pink	494-9263	494-9264	—	494-9266	—	—	—	B	1
Derk	494-9293	494-9294	494-9295	494-9296	494-9297	494-9298	494-9299	B	1

See Helmet Accessories Section for a full list of Helmet Replacement Parts • For Sizing See Page 96

GMAX HELMETS

OF17 OPEN FACE HELMET

The GMAX OF17 offers many of the features of our premium open face helmets at a price to fit any budget. As with all GMAX helmets, a Coolmax® interior is standard as well as a 100% UV400 protective face shield. You also have the option of running it with a sun visor for around town or for those days when you just want to feel the wind on your face.

COOLMAX®

DOT

from 1342g

Matte Black

Black

GOGGLES

GOGGLES - PAGE 116

REPLACEMENT SHIELDS

Part No.	Description	Code	Keyword
499-9603	GM17/OF-17 Clear Single Lens Shield	B	3
499-9604	GM17/OF-17 Tint Single Lens Shield	B	3

OF17 OPEN FACE HELMET

Colour	XS	S	M	L	XL	2XL	3XL	Code	Keyword
Black	491-7323	491-7324	491-7325	491-7326	491-7327	491-7328	491-7329	B	1
Matte Black	491-7373	491-7374	491-7375	491-7376	491-7377	491-7378	491-7379	B	1

See Helmet Accessories Section for a full list of Helmet Replacement Parts • For Sizing See Page 96

ODOR-AID

ODOR-AID

Kills odor causing bacteria and leaves a clean, fresh scent.

Great to use on Helmets & Apparel

970-8000

It disinfects and deodorizes carpet, fabric, fiberglass, metal, plastic and vinyl surfaces. Kills Mold and Mildew!

Odor-Aid has been clinically proven to be an effective one step fungicide against - Mildew and Mold. Weekly use will maintain the protection.

Kills Bacteria!

Odor-Aid has been clinically proven bactericidal against: Pseudomonas, Staph - Including MDRSA and VISA, Strep and Cholera.

Kills Viruses!

Odor-Aid has been clinically proven virucidal against: Herpes-Types 1&2, Influenza, RSV, Pox Virus, Avian Influenza.

Ships by Case: Min Purchase 12 each
14oz Bottles / 12 Per Case

GAMMA
POWERSPORTS

GMAX HELMETS

OF77 DOWNEY OPEN FACE HELMET

The OF77 features the all new SpaSoft Coolmax interior which combines the moisture wicking properties of Coolmax® with the anti-microbial properties of bamboo. The OF77 is like having two helmets in one. It offers the comfort of an open face helmet with the ability to quickly and easily convert into a full face helmet with the installation of the optional snap-in jaw piece.

- SpaSoft DuPont Coolmax® interior keeps you dry and comfortable. Coolmax® wicks moisture away from your body and dries quickly. Charcoal bamboo fiber keeps odors away by eliminating bacterial growth
- Removable, adjustable, washable Spa Soft Coolmax® interior allows for easy cleaning and custom fitting
- GMAX D.E.V.S (dual exhaust venting system) top and rear vents reduce temperature by allowing hot air to escape from the top of the helmet
- Vents close to completely seal out the cold
- 100% UV400 protection from the anti-scratch hard coated face shield for a longer lasting clear view
- Tinted inner sun shade with anti-fog coating
- Lightweight shell. Large size only 3.2 lbs.
- DOT approved

COOLMAX

DOT

from 1451g

Black/Pink

Optional Removable Jaw Piece snaps right into place to transform your open face helmet into a fully functioning closed face helmet. Please Note Jaw Piece is Gloss Only

Part No.	Description	Code	Keyword
498-0367	Removable Jaw Piece	B	3

GOGGLES

GOGGLES - PAGE 116

Black/Silver

REPLACEMENT SHIELDS

Part No.	Description	Code	Keyword
498-0370	Clear Visor	B	3
498-0371	Tint Visor	B	3
498-0724	Inner Visor Amber	B	3
498-0725	Inner Visor Clear	B	3
498-0726	Inner Visor Tint	B	3

OF77 DOWNEY OPEN FACE HELMET

Colour	XS	S	M	L	XL	2XL	3XL	Code	Keyword
Black/Pink	497-7363	497-7364	497-7365	497-7366	—	—	—	B	1
Black/Silver	497-7383	497-7384	497-7385	497-7386	497-7387	497-7388	497-7389	B	1

See Helmet Accessories Section for a full list of Helmet Replacement Parts • For Sizing See Page 96

GMAX HELMETS

OF77 OPEN FACE HELMET

The OF77 helmet is based off of the very successful GM67. Features the all new SpaSoft Coolmax® interior which combines the moisture wicking properties of Coolmax® with the anti-microbial of bamboo. The OF77 is like having two helmets in one. It offers the comfort of an open helmet, plus it quickly and easily converts to a full face helmet for those looking for increased protection and comfort with the installation of the optional jaw piece.

- Lightweight DOT approved Thermo-Plastic Alloy Shell.
- Inner Tint flip shield is easily raised or lowered with a lever located on the exterior of the helmet.
- Inner flip tint sun lens, with the best anti-fogging coating available today
- SPC top front vents/interior and styro designed for controlled air flow.
- GMAX "D.E.V.S." adjustable "Dual Exhaust Venting System" Top, side and rear venting reduces fogging and sweating by allowing hot air to escape from the mouth area and top of head.
- Large Eye port for improved range of vision.
- Removable/washable interior and adjustable cheek pads allow for more comfortable sizing.
- Deluxe ear pockets for better fit and comfort.
- Built in speaker pockets for communication systems.
- Soft padded chin strap.
- Helmet bag included.
- Optional NEW and improved LED light kit.
- Optional Peak Visor available.

COOLMAX

DOT

from 1451g

Matte Black
Shown with lens down

Optional Removable Jaw Piece snaps right into place to transform your open face helmet into a fully functioning closed face helmet. Please Note Jaw Piece is Gloss Only

Part No.	Description	Code	Keyword
498-0367	Removable Jaw Piece	B	3

Shown with Optional Removable Jaw Piece

Shown with optional LED Light

GOGGLES

GOGGLES - PAGE 116

OPTIONAL PIECES

Part No.	Description	Code	Keyword
498-0742	Led Light Kit With Battery Case	B	3

REPLACEMENT SHIELDS

Part No.	Description	Code	Keyword
498-0370	Clear Visor	B	3
498-0371	Tint Visor	B	3
498-0724	Inner Visor Amber	B	3
498-0725	Inner Visor Clear	B	3
498-0726	Inner Visor Tint	B	3

OF77 OPEN FACE HELMET

Colour	XS	S	M	L	XL	2XL	3XL	Code	Keyword
Black	497-7023	497-7024	497-7025	497-7026	497-7027	497-7028	497-7029	B	1
Matte Black	497-7073	497-7074	497-7075	497-7076	497-7077	497-7078	497-7079	B	1
Derk Pink	497-7063	497-7064	497-7065	497-7066	497-7067	—	—	B	1
Derk	497-7093	497-7094	497-7095	497-7096	497-7097	497-7098	497-7099	B	1
Butterfly Purple	497-7203	497-7204	497-7205	497-7206	—	—	—	B	1
Butterfly Blue	497-7223	497-7224	497-7225	497-7226	—	—	—	B	1
Butterfly Pink	497-7263	497-7264	497-7265	497-7266	—	—	—	B	1

Black

Derk

Derk Pink

Butterfly Pink

Butterfly Blue

Butterfly Purple

See Helmet Accessories Section for a full list of Helmet Replacement Parts • For Sizing See Page 96

GMAX HELMETS

OF-2 OPEN FACE HELMET

The NEW OF-2 brings you all the great features from the GM2 along with some new ones like removable liners. The OF-2 is our most traditional 3/4 helmet. The five snap design allows for a variety of shields and visors to be installed. With adult and youth sizes available, the OF-2 is ready for affordable family fun.

- DOT Approved
- Removable, adjustable and washable COOLMAX® interior allows for easy cleaning and custom fitting
- 4 different shell sizes allow for a full range of fitment from youth to adult
- 3-snap visor
- 5 snap design allows for a variety of shields and visors to be installed

See Page 90 for Youth Sizing

COOLMAX®

DOT

from 1014g

Black

Red

White

GOGGLES

GOGGLES - PAGE 116

REPLACEMENT PARTS

Part No.	Description	Code	Keyword
499-9015	Flip Up Clear Shield	B	3
499-9016	Flip Up Tint Shield	B	3

OF-2 OPEN FACE HELMET

Colour	XS	S	M	L	XL	2XL	3XL	4XL	Code	Keyword
Black	490-2203	490-2204	490-2205	490-2206	490-2207	490-2208	490-2209	490-2209X	B	1
Red	490-2213	490-2214	490-2215	490-2216	490-2217	490-2218	—	—	B	1
White	490-2253	490-2254	490-2255	490-2256	490-2257	490-2258	—	—	B	1

See Helmet Accessories Section for a full list of Helmet Replacement Parts • For Sizing See Page 96

GMAX HELMETS

GM2 OPEN FACE HELMET

The GM2 is our most traditional 3/4 helmet. The three snap design allows for a variety of shields and visors to be installed. With adult and youth sizes available, the GM2 is ready for affordable family fun.

- DuPont Coolmax® interior keeps you dry and comfortable. Coolmax® wicks moisture away from your body and dries quickly
- Deluxe ear pockets for better fit and comfort
- Different shell sizes allow for a full range of adult and youth sizes and a superior fit
- Adjustable forehead vent
- 3-snap visor
- Optional flip-up shield available
- DOT approved ABS shell

See Page 91 for Youth Sizing

COOLMAX®

DOT

from 985g

Green

White

Black

Red

GOGGLES

GOGGLES - PAGE 116

REPLACEMENT PARTS

Part No.	Description	Code	Keyword
499-9013	Peak	B	3
499-9015	Flip Up Clear Shield	B	3
499-9016	Flip Up Tint Shield	B	3

GM2 OPEN FACE HELMET

Colour	XS	S	M	L	XL	2XL	3XL	4XL	Code	Keyword
Black	490-2023	490-2024	490-2025	490-2026	490-2027	490-2028	490-2029	490-2029X	B	1
White	490-2013	490-2014	490-2015	490-2016	490-2017	490-2018	—	—	B	1
Red	490-2033	490-2034	490-2035	490-2036	490-2037	490-2038	—	—	B	1
Green	490-2053	490-2054	490-2055	490-2056	490-2057	490-2058	—	—	B	1

See Helmet Accessories Section for a full list of Helmet Replacement Parts • For Sizing See Page 96

GMAX HELMETS

HH-65 FULL DRESSED HALF HELMET

The NEW HH-65 Full Dressed now with Quick Release Buckle. The most feature packed half helmet on the market. From its internal sunshade to its dual density EPS, no other half helmet can compare to the HH-65's long list of standard features.

- DOT Approved
- NEW - Quick Release Buckle
- COOLMAX® interior keeps you dry and comfortable. COOLMAX® CORE Technology wicks moisture away from your body and dries quickly
- Removable interior allows for easy cleaning
- Comfort liner, shell and EPS designed for maximum venting to reduce heat at the top of the head
- Helmet comes with two retractable, hard coated 100% UV400 resistant sun shields that are designed for a quick and tool-less removal and replacement. One clear and one dark smoke tinted
- Removable, snap in neck curtain keeps you warm during cool weather riding. Includes pockets for intercom speakers
- Dual-density EPS technology allows for a low profile look and fit
- Intercom Compatible

COOLMAX®

DOT

from 944g

Quick Release

Tinted Sun Shield Shown

Gloss Black

Clear Sun Shield Shown

Matte Black

HH-65 HALF HELMET

Colour	XS	S	M	L	XL	2XL	Code	Keyword
Gloss Black	49-65023	49-65024	49-65025	49-65026	49-65027	49-65028	B	1
Matte Black	49-65073	49-65074	49-65075	49-65076	49-65077	49-65078	B	1

See Helmet Accessories Section for a full list of Helmet Replacement Parts • For Sizing See Page 96

GMAX HELMETS

HH-65 TWIN FULL DRESSED HALF HELMET

The NEW HH-65 Full Dressed now with Quick Release Buckle. The most feature packed half helmet on the market. From its internal sunshade to its dual density EPS, no other half helmet can compare to the HH-65's long list of standard features.

- DOT Approved
- NEW - Quick Release Buckle
- COOLMAX® interior keeps you dry and comfortable. COOLMAX® CORE Technology wicks moisture away from your body and dries quickly
- Removable interior allows for easy cleaning
- Comfort liner, shell and EPS designed for maximum venting to reduce heat at the top of the head
- Helmet comes with two retractable, hard coated 100% UV400 resistant sun shields that are designed for a quick and tool-less removal and replacement. One clear and one dark smoke tinted
- Removable, snap in neck curtain keeps you warm during cool weather riding. Includes pockets for intercom speakers
- Dual-density EPS technology allows for a low profile look and fit
- Intercom Compatible

COOLMAX®

DOT

from 944g

Clear Sun Shield Shown

Matte Black/Silver

Quick Release

Tinted Sun Shield Shown

Matte Black/Pink

HH-65 TWIN HALF HELMET

Colour	XS	S	M	L	XL	2XL	Code	Keyword
Matte Black/Silver	49-65183	49-65184	49-65185	49-65186	49-65187	49-65188	B	1
Matte Black/Pink	49-65163	49-65164	49-65165	49-65166	—	—	B	1

See Helmet Accessories Section for a full list of Helmet Replacement Parts • For Sizing See Page 96

GMAX HELMETS

HH-75 SOLID HALF HELMET

The NEW HH-75 half helmet comes loaded with options like quick release buckle and drop down sun shield.

- DOT Approved
- NEW - Quick Release Buckle
- COOLMAX® interior keeps you dry and comfortable. COOLMAX® CORE Technology wicks moisture away from your body and dries quickly
- Removable interior allows for easy cleaning
- Helmet comes with two retractable, hard coated 100% UV400 resistant sun shields that are designed for a quick and tool-less removal and replacement. One clear and one dark smoke tinted
- Removable, snap in neck curtain keeps you warm during cool weather riding. Includes pockets for intercom speakers
- Dual-density EPS technology allows for a low profile look and fit
- Intercom Compatible

COOLMAX®

DOT

Tinted Sun Shield Shown

Gloss Black

Quick Release

Clear Sun Shield Shown

Matte Black

HH-75 HALF HELMET

Colour	XS	S	M	L	XL	2XL	Code	Keyword
Gloss Black	497-5023	497-5024	497-5025	497-5026	497-5027	497-5028	B	1
Matte Black	497-5073	497-5074	497-5075	497-5076	497-5077	497-5078	B	1

• For Sizing See Page 96

GMAX HELMETS

GM45 HALF HELMET

The GM45 is our bare knuckled no frills helmet. We dropped the extras of the GM65 without leaving out what really matters. All of the quality of our premium half helmets in a lightweight low profile package.

- Durable and lightweight polymer shell.
- Coolmax Removable and washable interior.
- Comfort liner, shell and EPS designed for maximum venting without reducing the integrity of the helmet.
- DOT approved ABS shell

COOLMAX

DOT

from 882g

GOGGLES

GOGGLES - PAGE 116

GM45 HALF HELMET

Colour	XS	S	M	L	XL	2XL	Code	Keyword
Matte Black	494-5073	494-5074	494-5075	494-5076	494-5077	494-5078	B	1

• For Sizing See Page 96

GMAX HELMETS

GM35 HALF HELMET

With its three snap visor, the GM35 is one of our most versatile helmets. You can choose between a traditional cruiser look with its included sun visor and neck curtain or opt for the naked look by removing both. The three snap gives you the option of installing a variety of shields and visors to suite your personal style and riding conditions.

- DuPont Coolmax® interior keeps you dry and comfortable. Coolmax® wicks moisture away from your body and dries quickly
- Adjustable forehead vent for increased ventilation
- Removable neck curtain for cold days also has pockets for intercom
- Snap on sun visor allows for a variety of shields and visors to be installed
- DOT approved ABS shell

COOLMAX

DOT

from 998g

Derk

Derk Back

Derk Pink

GOGGLES

GOGGLES - PAGE 116

REPLACEMENT PARTS

Part No.	Description	Code	Keyword
499-9015	Flip Up Shield Clear	B	3
499-9016	Flip Up Shield Tint	B	3
499-9520	Short Bubble Visor Dark Tint	B	3
499-9521	Replacement Neck Curtain	B	3

GM35 HALF HELMET

Colour	XS	S	M	L	XL	2XL	Code	Keyword
Black	493-5023	493-5024	493-5025	493-5026	493-5027	493-5028	B	1
Matte Black	493-5073	493-5074	493-5075	493-5076	493-5077	493-5078	B	1
Derk Pink	493-5063	493-5064	493-5065	493-5066	—	—	B	1
Pearl White	493-5083	493-5084	493-5085	493-5086	493-5087	493-5088	B	1
Silver Flame	493-5093	493-5094	493-5095	493-5096	493-5097	493-5098	B	1
Derk	493-5303	493-5304	493-5305	493-5306	493-5307	493-5308	B	1
Leaf Camo	493-5323	493-5324	493-5325	493-5326	493-5327	493-5328	B	1
Blaze Orange*	493-5373	493-5374	493-5375	493-5376	493-5377	493-5378	B	1

HUNTER COVER

Part No.	Code	Keyword
499-9900	B	3

* NO WARRANTY ON FADING

See Helmet Accessories Section for a full list of Helmet Replacement Parts • For Sizing See Page 96

Black

Pearl White

Blaze Orange*
Fades In The Sun

Leaf Camo

Silver Flame

Matte Black

GMAX HELMETS

GM11 SCUD DUAL SPORT HELMET

With its full-face moto looks and integrated face shield, the GM11's crossover design gives you the best of both worlds. This helmet is loaded with features and design elements typically found only on higher priced helmets. The GM11 delivers versatility and features that will allow you to focus on the ride ahead.

- DuPont Coolmax® interior keeps you dry and comfortable. Coolmax® wicks moisture away from your body and dries quickly
- Removable, adjustable, washable Coolmax® interior allows for easy cleaning and custom fitting
- 100% UV400 resistant
- Shield can be fully raised or lowered when using goggles
- Outer flip shield is completely hidden under the visor and out of line-of-sight when in the fully raised position
- Side shield plate covers come as standard equipment in the box to use when configuring to a visor-less helmet
- Visor is designed to allow airflow to pass uninterrupted across the helmet to virtually eliminate helmet-lift at highway speeds
- Large eye port that accepts large goggles
- Integrated speaker pockets
- Chin curtain included
- DOT approved

COOLMAX®

DOT

from 1824g

White/Grey

REPLACEMENT PARTS

Part No.	Description	Code	Keyword
498-0520	GM11 Single Clear Lens Shield	B	3
498-0521	GM11 Single Tint Lens Shield	B	3
498-0522	GM11 Single Lens Shield - Hi-Definition	B	3

GM11 SCUD DUAL SPORT HELMET

Colour	XS	S	M	L	XL	2XL	Code	Keyword
White/Red/Black	491-1713	491-1714	491-1715	491-1716	491-1717	491-1718	B	1
Matte Hi-Vis/Black	491-1743	491-1744	491-1745	491-1746	491-1747	491-1748	B	1
White/Grey	491-1753	491-1754	491-1755	491-1756	491-1757	491-1758	B	1
Black/Pink/Grey	491-1763	491-1764	491-1765	491-1766	491-1767	—	B	1
Matte Black/Orange/Grey	491-1773	491-1774	491-1775	491-1776	491-1777	491-1778	B	1
Matte Black/Grey	491-1783	491-1784	491-1785	491-1786	491-1787	491-1788	B	1

See Helmet Accessories Section for a full list of Helmet Replacement Parts • For Sizing See Page 96

Black/Pink/Grey

Matte Black/Grey

Matte Black/Orange/Grey

Matte Hi-Vis/Black

White/Red/Black

SEE PAGES 64-65 FOR
GM11 SCUD DUAL SPORT HELMETS

GMAX HELMETS

GM11 VERTICAL DUAL SPORT HELMET

With its full-face moto looks and integrated face shield, the GM11's crossover design gives you the best of both worlds. This snow sports helmet is loaded with features and design elements typically found only on higher priced helmets. The GM11 delivers versatility and cold weather features that will allow you to focus on the ride ahead.

- DuPont Coolmax® interior keeps you dry and comfortable. Coolmax® wicks moisture away from your body and dries quickly
- Removable, adjustable, washable Coolmax® interior allows for easy cleaning and custom fitting
- 100% UV400 resistant, anti-fog maximum seal double lens shield with anti-scratch hard coated for a longer lasting clear view
- Shield can be fully raised or lowered when using goggles
- Outer flip shield is completely hidden under the visor and out of line-of-sight when in the fully raised position
- Side shield plate covers come as standard equipment in the box to use when configuring to a visor-less helmet
- Visor is designed to allow airflow to pass uninterrupted across the helmet to virtually eliminate helmet-lift at highway speeds
- Large eye port that accepts large goggles
- Integrated speaker pockets
- Chin curtain included
- Optional electric shield available (Cord included)
- DOT approved

COOLMAX

DOT

from 1824g

Matte Black
Shown with Single Lens

REPLACEMENT PARTS

Part No.	Description	Code	Keyword
498-0518	GM11 Breath Guard	B	3
498-0520	GM11 Single Clear Lens Shield	B	3
498-0521	GM11 Single Tint Lens Shield	B	3
498-0522	GM11 Single Lens Shield - Hi-Definition	B	3
498-0523	GM11 Double Clear Lens Shield	B	3

GM11 VERTICAL DUAL SPORT SINGLE LENS HELMET

Colour	XS	S	M	L	XL	2XL	Code	Keyword
Matte Black	491-1173	491-1174	491-1175	491-1176	491-1177	491-1178	B	1

See Helmet Accessories Section for a full list of Helmet Replacement Parts • For Sizing See Page 96

GMAX HELMETS

MX46 MEGA MX HELMET

All NEW MX46 continues the legacy of the GM46. The lightweight DOT approved shell along with 19 vents creates maximum airflow keeping you cool and comfortable lap after lap.

- DOT Approved
- Maximum air flow is achieved through industry leading 19 vents
- Removable, adjustable, washable interior allows for easy cleaning and custom fitting
- High flow, removable mouth vent with washable filter
- Vented roost deflector
- Large eyeport allows large goggles and better vision
- Fully adjustable, flexible and vented visor designed for maximum vision and protection
- Lightweight shell: Large/XXL only 2.8 lbs.
- Optional cold weather breath guard is available

See Pages 84-85 for Youth Sizing

COOL MAX

DOT

from 1043g

TC-1

REPLACEMENT PARTS

Part No.	Description	Code	Keyword
498-1069	MX46 Mega - Visor - TC-1 - XS - Medium	B	3
498-1070	MX46 Mega - Visor - TC-1 - Large - 2XL	B	3
498-1071	MX46 Mega - Visor - TC-2 - XS - Medium	B	3
498-1072	MX46 Mega - Visor - TC-2 - Large - 2XL	B	3
498-1073	MX46 Mega - Visor - Hi-Vis - XS - Medium	B	3
498-1074	MX46 Mega - Visor - Hi-Vis - Large - 2XL	B	3
498-1075	MX46 Mega - Visor - Pink - XS - Medium	B	3

Part No.	Description	Code	Keyword
498-1076	MX46 Mega - Visor - Pink - Large - 2XL	B	3
498-1077	MX46 Mega - Visor - Orange - XS - Medium	B	3
498-1078	MX46 Mega - Visor - Orange - Large - 2XL	B	3
498-1079	MX46 Mega - Visor - TC-8 - XS - Medium	B	3
498-1080	MX46 Mega - Visor - TC-8 - Large - 2XL	B	3
498-1081	MX46 Mega - Visor - Silver/White - XS - Medium	B	3
498-1082	MX46 Mega - Visor - Silver/White - Large - 2XL	B	3

MX46 MEGA MX HELMET

Colour	XS	S	M	L	XL	2XL	Code	Keyword
TC-1	4-946713	4-946714	4-946715	4-946716	4-946717	4-946718	B	1
TC-2	4-946723	4-946724	4-946725	4-946726	4-946727	4-946728	B	1
Hi-Vis	4-946733	4-946734	4-946735	4-946736	4-946737	4-946738	B	1
Pink Matte	4-946763	4-946764	4-946765	4-946766	—	—	B	1
Orange	4-946773	4-946774	4-946775	4-946776	4-946777	4-946778	B	1
TC-8	4-946783	4-946784	4-946785	4-946786	4-946787	4-946788	B	1
Silver/White Matte	4-946793	4-946794	4-946795	4-946796	4-946797	4-946798	B	1

See Helmet Accessories Section for a full list of Helmet Replacement Parts • For Sizing See Page 96

TC-2

Hi-Vis

Pink Matte

Orange

TC-8

Silver/White Matte

GMAX HELMETS

MX46 DOMINANT MX HELMET

All NEW MX46 continues the legacy of the GM46. The lightweight DOT approved shell along with 19 vents creates maximum airflow keeping you cool and comfortable lap after lap.

- DOT Approved
- Maximum air flow is achieved through industry leading 19 vents
- Removable, adjustable, washable interior allows for easy cleaning and custom fitting
- High flow, removable mouth vent with washable filter
- Vented roost deflector
- Large eyeport allows large goggles and better vision
- Fully adjustable, flexible and vented visor designed for maximum vision and protection
- Lightweight shell: Large/XXL only 2.8 lbs.

See Pages 86-87 for Youth Sizing

DOT

from 1043g

Matte Black/White/Red

REPLACEMENT PARTS

Part No.	Description	Code	Keyword
498-0931	MX46 DOM - Visor Kit - TC1 - XS-Small	B	3
498-0932	MX46 DOM - Visor Kit - TC1 - Medium - 2XL	B	3
498-0933	MX46 DOM - Visor Kit - Black/Pink/White - XS-Small	B	3
498-0934	MX46 DOM - Visor Kit - Black/Pink/White - Medium - 2XL	B	3
498-0935	MX46 DOM - Visor Kit - Black/Grey - XS - Small	B	3
498-0936	MX46 DOM - Visor Kit - Black/Grey - Medium - 2XL	B	3
498-0937	MX46 DOM - Visor Kit - Orange/Black - XS - Small	B	3

Part No.	Description	Code	Keyword
498-0938	MX46 DOM - Visor Kit - Orange/Black - Medium - 2XL	B	3
498-0939	MX46 DOM - Visor Kit - TC2 - XS-Small	B	3
498-0940	MX46 DOM - Visor Kit - TC2 - Medium-2XL	B	3
498-0941	MX46 DOM - Visor Kit - Matte Black/Hi-Vis - XS - Small	B	3
498-0942	MX46 DOM - Visor Kit - Matte Black/Hi-Vis - Medium - 2XL	B	3
498-0943	MX46 DOM - Visor Kit - Black/Red/White - XS - Small	B	3
498-0944	MX46 DOM - Visor Kit - Black/Red/White - Medium - 2XL	B	3
498-0306	Cold Weather Breath Guard	B	3

MX46 DOMINANT MX HELMET

Colour	XS	S	M	L	XL	2XL	2XL	Code	Keyword
Matte Black	4-946073	4-946074	4-946075	4-946076	4-946077	4-946078	4-946079	B	1
DOM TC-1 Red	4-946513	4-946514	4-946515	4-946516	4-946517	4-946518	—	B	1
DOM TC-2 Blue	4-946523	4-946524	4-946525	4-946526	4-946527	4-946528	—	B	1
Matte Black/Hi-Vis	4-946543	4-946544	4-946545	4-946546	4-946547	4-946548	—	B	1
Black/Pink/White	4-946563	4-946564	4-946565	4-946566	—	—	—	B	1
Matte Orange/Black	4-946573	4-946574	4-946575	4-946576	4-946577	4-946578	—	B	1
Matte Black/Grey	4-946583	4-946584	4-946585	4-946586	4-946587	4-946588	—	B	1
Matte Black/White/Red	4-946593	4-946594	4-946595	4-946596	4-946597	4-946598	—	B	1

Matte Black

DOM TC-1 Red

DOM TC-2 Blue

Black/Pink/White

Matte Black/Grey

Matte Black/Hi-Vis

Matte Orange/Black

See Helmet Accessories Section for a full list of Helmet Replacement Parts • For Sizing See Page 96

SPECIFICATION LEGEND

CARBON FIBRE

Constructed from carbon aramid fibre

TOTAL VISION

Outside anti-scratch & inside anti-fog visor treatment

Removable lining 30°

Use the delicates or cold cycle and place inside a washing net

SHARK EASY FIT

Optimal comfort for the persons wearing glasses

2 SHELL SIZES

2 shell sizes; optimal morphological adjustment

COMPOSITE FIBER

Constructed from multiaxial glass fiber

MAX VISION PINLOCK IN THE BOX

Visor can be fitted with a Pinlock Max Vision film insert

SUN VISOR

Intergrated UV380 label & anti-scratch sun visors

Planned location for SHARKTOOTH®

INJECTED THERMO PLASTIC

Constructed of injected thermoplastic resin

Microlock

DOUBLE HOMOLOGATION

Double homologation: integral / jet

AR

Anti-scratch visor

CHIN COVER

Integrated chin cover

Double D-ring Strap

Quick Release Visor System

LED

aegis+

A micro-tech interior with antibacterial properties under the AEGIS label

OPTICAL CLASS 1

1-rated visor free of visual distortion

AB

Anti-Fog Visor

ECO CIRCLE FIBERS

Fabric made of recycled fibers

COVA

Carbon On View & Aramid

3D MORPHO

"3D morpho" cheeks

SANITIZED®

Sanitized

KING SIZE

Optimized thicknesses of cheek pads and helmet padding

SHARK HELMETS

STREET-DRAK

The urban and sporty jet model in its purest form, purpose-driven and uncompromising

Structure and Safety:
- Shell made of injected thermoplastic resin
- 2 shell sizes for optimal morphological adjustment
- Micro lock buckle system
- Multi-density EPS

Visor:
- Premium "full-vision" goggles sporting an ultra-thin frame
- Double visor lightly tinted and treated to resist scratches and fog
- Quick visor release system

Lining:
- AEGIS®-labeled MICROTECH lining fabric offering antibacterial properties
- Removable interior suitable for machine washing (30°C max)
- «EasyFit» system: Optimal comfort for riders wearing glasses
- Slot reserved for the Sharktooth® intercom

Aerodynamics and Ventilation:
- 1 Air Intake

Finish and Design:
- Dual-material, technically sophisticated mask
- Easy "clip-on" fasteners between goggles and mask

Package:
- New standard packaging (100% recyclable material)
- Standard Helmet Cover

Certifications:
- ECE 22-05

ECE

1290g

See Page 72 for Legend Information
For Sizing See Page 96

Matte Black

OPTIONAL PIECE

Part No.	Description	Code	Keyword
4-500600	SHARKTOOTH®	B	3

REPLACEMENT PARTS

Part No.	Description	Code	Keyword
4-890417	Shark Drak Gold Lens	B	3

STREET DRAK

Colour	S	M	L	XL	Code	Keyword
Matte Black	4-806074	4-806075	4-806076	4-806077	B	1B

See Helmet Accessories Section for a full list of Helmet Replacement Parts

POLARIS

FLY HELMETS

KINETIC MX HELMET

- DOT APPROVED
- Durable and lightweight polymer shell
- Dual-density EPS (Expanded Polystyrene) liner
- Custom molded rubber trim with integrated nose guard
- Three shells and four EPS sizes provide a precise fit
- Removable and washable comfort liner and cheek pads absorb sweat while providing ventilation
- All FLY helmets have TFV (True Functional Ventilation). When in motion air is forced through multiple air intake vents, then passed through aligned vent channels in the EPS and exits out multiple rear exhaust vents
- High-flow mouthpiece is replaceable

INCLUDED:

- Soft fleece helmet bag

DOT

Matte Rockstar

KINETIC SNOW BREATH BOX

Part No.	Code	Keyword
49-02801	B	3

Matte Black

REPLACEMENT PARTS

Part No.	Description	Code	Keyword
49-03801	Kinetic - Visor - Matte Black	B	3
49-03802	Kinetic - Mouth Piece Matte Black	B	3
49-03881	Kinetic - Rockstar Visor	B	3

KINETIC MX HELMET

Colour	XS	S	M	L	XL	2XL	Code	Keyword
Matte Rockstar	49-03883	49-03884	49-03885	49-03886	49-03887	49-03888	B	1B
Matte Black	49-03803	49-03804	49-03805	49-03806	49-03807	49-03808	B	1B

See Helmet Parts Section for a full list of Helmet Replacement Parts • For Sizing See Page 96

FLY HELMETS

KINETIC THRIVE MX HELMET

- DOT APPROVED
- Durable and lightweight polymer shell
- Dual-density EPS (Expanded Polystyrene) liner
- Custom molded rubber trim with integrated nose guard
- Three shells and four EPS sizes provide a precise fit
- Removable and washable comfort liner and cheek pads absorb sweat while providing ventilation
- All FLY helmets have TFV (True Functional Ventilation). When in motion air is forced through multiple air intake vents, then passed through aligned vent channels in the EPS and exits out multiple rear exhaust vents
- High-flow mouthpiece is replaceable

INCLUDED:

- Soft fleece helmet bag

See Pages 92-93 for Youth Sizing

DOT

Blue/White

KINETIC SNOW BREATH BOX

Part No.	Code	Keyword
49-02801	B	3

REPLACEMENT PARTS

Part No.	Description	Code	Keyword
49-04009	Kinetic Thrive - Visor - White/Black	B	3
49-04019	Kinetic Thrive - Visor - Red/Black	B	3
49-04029	Kinetic Thrive - Visor - Blue/Black	B	3
49-04059	Kinetic Thrive - Visor - Grey/Black	B	3
49-04069	Kinetic Thrive - Visor - Pink/Black	B	3

KINETIC THRIVE MX HELMET

Colour	XS	S	M	L	XL	2XL	Code	Keyword
White/Black/Grey	49-04003	49-04004	49-04005	49-04006	49-04007	49-04008	B	1B
Red/White/Black	49-04013	49-04014	49-04015	49-04016	49-04017	49-04018	B	1B
Blue/White	49-04023	49-04024	49-04025	49-04026	49-04027	49-04028	B	1B
Matte Dark Grey/Black	49-04053	49-04054	49-04055	49-04056	49-04057	49-04058	B	1B
Pink/Black/White	49-04063	49-04064	49-04065	49-04066	49-04067	—	B	1B

Matte Dark Grey/Black

Red/White/Black

White/Black/Grey

Pink/Black/White

See Helmet Parts Section for a full list of Helmet Replacement Parts • For Sizing See Page 96

FLY HELMETS

KINETIC STRAIGHT EDGE

STANDARD
- DOT approved

CONSTRUCTION
- Durable and lightweight polymer shell
- Dual-density EPS (Expanded Polystyrene) liner
- Custom-molded rubber trim with integrated nose guard
- Three shells and four EPS sizes provide a precise fit

WEIGHT
- 1342 grams +/-25g (size LG), 2.95 pounds +/-0.06lb (size LG)

COMFORT/LINER
- Removable and washable comfort liner and cheek pads absorb sweat while providing ventilation

VENTILATION
- True Functional Ventilation (TFV)-When in motion air is forced through multiple air intake vents, then passed through aligned vent channels in the EPS and exits out multiple rear exhaust vents
- High-flow mouthpiece is replaceable

ACCESSORIES
- Included soft fleece helmet bag
- Optional cold weather kit with breath guard and ventilation plug kit: 49-02800

See Pages 94-95 for Youth Sizing

DOT

Top Back

KINETIC SNOW BREATH BOX

Part No.	Code	Keyword
49-02801	B	3

Blue/Grey/Black

REPLACEMENT PARTS

Part No.	Description	Code	Keyword
49-04501	Kinetic Straight Edge Visor Black/White	B	3
49-04511	Kinetic Straight Edge Visor Red/Black/Grey	B	3
49-04521	Kinetic Straight Edge Visor Blue/Grey/Black	B	3
49-04571	Kinetic Straight Edge Visor Orange Grey	B	3

KINETIC STRAIGHT EDGE

Colour	XS	S	M	L	XL	2XL	Code	Keyword
Black/White	49-04503	49-04504	49-04505	49-04506	49-04507	49-04508	B	1B
Red/Black/Grey	49-04513	49-04514	49-04515	49-04516	49-04517	49-04518	B	1B
Blue/Grey/Black	49-04523	49-04524	49-04525	49-04526	49-04527	49-04528	B	1B
Matte Orange/Grey	49-04573	49-04574	49-04575	49-04576	49-04577	49-04578	B	1B

See Helmet Parts Section for a full list of Helmet Replacement Parts • For Sizing See Page 96

Matte Orange/Grey

Black/White

Red/Black/Grey

HIGHWAY 21 HELMETS

9MM HALF HELMET

- D.O.T. approved
- Durable and lightweight poly alloy shell. 4 shell sizes
- Coolmax® comfort liner and cheek pads move moisture away from your head and the fabric dries quickly.
- Removable and washable interior.
- Soft fleece helmet bag included

COOLMAX

DOT

9MM HALF HELMET

Colour	XS	S	M	L	XL	2XL	Code	Keyword
Matte Black	49-20203	49-20204	49-20205	49-20206	49-20207	49-20208	B	1B

See Helmet Parts Section for a full list of Helmet Replacement Parts • For Sizing See Page 96

GM49Y FULL FACE YOUTH HELMET

Kids know riding is fun and GMAX makes it even more fun with the GM49 Youth-specific helmet. Parents will be happy knowing that their little one is protected in a lightweight, DOT approved helmet that they will love wearing.

- One shell can be adjusted to three different sizes so the helmet can grow as your child grows
- DuPont Coolmax® interior keeps you dry and comfortable. Coolmax® wicks moisture away from your body and dries quickly
- Removable, adjustable, washable Coolmax® interior allows for easy cleaning and custom fitting
- Flow-thru intake/exhaust venting forehead vents and rear exhaust vents help pull in desired fresh air & remove unwanted hot air through channeled vents
- Large eyeport for improved range of vision
- Light weight- only 2.97 lbs.
- DOT approved

COOLMAX

DOT

YOUTH SIZES AVAILABLE

from 1350g

Black

REPLACEMENT PARTS

Part No.	Description	Code	Keyword
498-0406	Single Lens Shield - Clear	B	3
498-0407	Single Lens Shield - Tint	B	3

GM49Y FULL FACE YOUTH HELMET

Colour	S	M	L	Code	Keyword
Black	494-9020	494-9021	494-9022	B	1

ROCK HARD RACE COLLAR

ROCK HARD POWERSPORT ACCESSORIES

- Made to high quality specs.
- Easy to disassemble for cleaning
- Helps in assisting with neck fatigue
- Can attach to roost protector

YOUTH SIZES AVAILABLE

Description	Part No.	Code	Keyword
Youth	48-07801	B	2

See Helmet Parts Section for a full list of Helmet Replacement Parts • For Sizing See Page 96

YOUTH HELMETS - GMAX

GM49Y BEAST YOUTH FULL FACE HELMET

Kids know riding is fun and GMAX makes it even more fun with the GM49 Youth-specific snow helmet. Parents will be happy knowing that their little one is protected in a lightweight, DOT approved helmet that they will love wearing.

- One shell can be adjusted to four different sizes so the helmet can grow as your child grows
- DuPont Coolmax® interior keeps you dry and comfortable. Coolmax® wicks moisture away from your head and dries quickly
- Removable, adjustable, washable Coolmax® interior allows for easy cleaning and custom fitting
- 100% UV400 protection from the anti-fog, maximum seal double lens face shield that comes anti-scratch hard coated for a longer lasting clear view.
- Flow-thru intake/exhaust venting forehead vents and rear exhaust vents help pull in desired fresh air & remove unwanted hot air through channeled vents
- Large eyeport for improved range of vision
- Light weight- only 3.1 lbs.
- Breath guard and snap-in chin curtain included
- DOT approved
- New Quick Clip Attached

COOLMAX

DOT

YOUTH SIZES AVAILABLE

from 1350g

Red/Blue/Grey

ELECTRIC LENS SHIELD

Part No.	Code	Keyword
498-0353	B	3

SHIELD POWER CORD, 18"

Part No.	Code	Keyword
499-9091	B	3

GM49Y BEAST YOUTH DOUBLE LENS

Colour	YS	YM	YL	Code	Keyword
Black	494-9500D	494-9501D	494-9502D	B	1
Red/Blue Grey	494-9510D	494-9511D	494-9512D	B	1
Blue/Orange/Grey	494-9520D	494-9521D	494-9522D	B	1
Neon Green/Hi-Vis	494-9530D	494-9531D	494-9532D	B	1
Pink/Purple/Grey	494-9560D	494-9561D	494-9562D	B	1
Dark Silver/Black	494-9580D	494-9581D	494-9582D	B	1

Blue/Orange/Grey

Neon Green/Hi-Vis

Pink/Purple/Grey

Dark Silver/Black

Black

ROCK HARD RACE COLLAR

- Made to high quality specs.
- Easy to disassemble for cleaning
- Helps in assisting with neck fatigue
- Can attach to roost protector

YOUTH SIZES AVAILABLE

Description	Part No.	Code	Keyword
Youth	48-07801	B	2

ROCK HARD
POWERSPORT ACCESSORIES

YOUTH HELMETS - GMAX

MX46Y MEGA MX HELMET

All NEW MX46 continues the legacy of the GM46. The lightweight DOT approved shell along with 19 vents creates maximum airflow keeping you cool and comfortable lap after lap.

- DOT Approved
- Maximum air flow is achieved through industry leading 19 vents
- Removable, adjustable, washable interior allows for easy cleaning and custom fitting
- High flow, removable mouth vent with washable filter
- Vented roost deflector
- Large eyeport allows large goggles and better vision
- Fully adjustable, flexible and vented visor designed for maximum vision and protection
- Lightweight shell: Large/XXL only 2.8 lbs.
- Optional cold weather breath guard is available

See Pages 68-69 for Adult Sizing

COOL MAX

DOT

YOUTH SIZES AVAILABLE

from 1043g

TC-1

TC-2

REPLACEMENT PARTS

Part No.	Description	Code	Keyword
498-1062	MX46Y Mega - Visor - TC-1	B	3
498-1063	MX46Y Mega - Visor - TC-2	B	3
498-1064	MX46Y Mega - Visor - Hi-Vis	B	3
498-1065	MX46Y Mega - Visor - Pink	B	3
498-1066	MX46Y Mega - Visor - Orange	B	3
498-1067	MX46Y Mega - Visor - TC-8	B	3
498-1068	MX46Y Mega - Visor - White/Silver Matte	B	3

MX46Y MEGA MX HELMET

Colour	YS	YM	YL	Code	Keyword
TC-1	4-946710	4-946711	4-946712	B	1
TC-2	4-946720	4-946721	4-946722	B	1
Hi-Vis	4-946730	4-946731	4-946732	B	1
Pink Matte	4-946760	4-946761	4-946762	B	1
Orange	4-946770	4-946771	4-946772	B	1
TC-8	4-946780	4-946781	4-946782	B	1
Silver/White Matte	4-946790	4-946791	4-946792	B	1

See Helmet Parts Section for a full list of Helmet Replacement Parts • For Sizing See Page 96

Hi-Vis

Pink Matte

Orange

TC-8

Silver/White Matte

ROCK HARD RACE COLLAR

- Made to high quality specs.
- Easy to disassemble for cleaning
- Helps in assisting with neck fatigue
- Can attach to roost protector

YOUTH SIZES AVAILABLE

Description	Part No.	Code	Keyword
Youth	48-07801	B	2

YOUTH HELMETS - GMAX

MX46 DOMINANT YOUTH MX HELMET

All NEW MX46 continues the legacy of the GM46. The lightweight DOT approved shell along with 19 vents creates maximum airflow keeping you cool and comfortable lap after lap.

- DOT Approved
- Maximum air flow is achieved through industry leading 19 vents
- Removable, adjustable, washable interior allows for easy cleaning and custom fitting
- High flow, removable mouth vent with washable filter
- Vented roost deflector
- Large eyeport allows large goggles and better vision
- Fully adjustable, flexible and vented visor designed for maximum vision and protection
- Lightweight shell: Large/XXL only 2.8 lbs.

See Pages 70-71 for Adult Sizing

DOT

YOUTH SIZES AVAILABLE

from **1043g**

Matte Black/White/Red

REPLACEMENT PARTS

Part No.	Description	Code	Keyword
498-1050	MX46Y DOM - Visor - Pink	B	3
498-1051	MX46Y DOM - Visor - Matte Black/Grey	B	3
498-1052	MX46Y DOM - Visor - Matte Orange/Black	B	3

Part No.	Description	Code	Keyword
498-1053	MX46Y DOM - Visor - TC-2	B	3
498-1054	MX46Y DOM - Visor - Black/Hi-Vis	B	3
498-1055	MX46Y DOM - Visor - TC-1	B	3

MX46 DOMINANT YOUTH MX HELMET

Colour	YS	YM	YL	Code	Keyword
DOM TC-1 Red	4-946510	4-946511	4-946512	B	1
DOM TC-2 Blue	4-946520	4-946521	4-946522	B	1
Matte Black/Hi-Vis	4-946540	4-946541	4-946542	B	1
Black/Pink/White	4-946560	4-946561	4-946562	B	1
Matte Orange/Black	4-946570	4-946571	4-946572	B	1
Matte Black/Grey	4-946580	4-946581	4-946582	B	1
Matte Black/White/Red	4-946590	4-946591	4-946592	B	1

See Helmet Parts Section for a full list of Helmet Replacement Parts • For Sizing See Page 96

DOM TC-1 Red

DOM TC-2 Blue

Black/Pink/White

Matte Black/Grey

Matte Black/Hi-Vis

Matte Orange/Black

ROCK HARD RACE COLLAR

ROCK HARD
POWERSPORT ACCESSORIES

- Made to high quality specs.
- Easy to disassemble for cleaning
- Helps in assisting with neck fatigue
- Can attach to roost protector

YOUTH SIZES AVAILABLE

Description	Part No.	Code	Keyword
Youth	48-07801	B	2

YOUTH HELMETS - GMAX

MX46Y ANIM8 YOUTH MX HELMET

The MX-46Y is one of the lightest DOT youth helmets on the market at just 2.2 lbs. With the one shell in youth it can be custom fitted all the way from youth small to youth large. This way the helmet can grow as they do. The 19 vents create maximum airflow keeping you cool and comfortable lap after lap.

- DOT Approved
- One shell can be adjusted to three different sizes so the helmet can grow as your child grows
- Maximum air flow is achieved through industry leading 19 vents
- Removable, adjustable, washable interior allows for easy cleaning and custom fitting
- High flow, removable mouth vent with washable filter
- Vented roost deflector
- Fully adjustable, flexible and vented visor designed for maximum vision and protection
- Lightweight Shell. Youth only 2.2 lbs.

DOT

from 1043g

Red

YOUTH SIZES AVAILABLE

REPLACEMENT PARTS

Part No.	Description	Code	Keyword
498-1056	MX46Y ANIM8 - Visor - Red	B	3
498-1057	MX46Y ANIM8 - Visor - Blue	B	3
498-1058	MX46Y ANIM8 - Visor - Green	B	3
498-1059	MX46Y ANIM8 - Visor - Pink	B	3
498-1060	MX46Y ANIM8 - Visor - Orange	B	3
498-1061	MX46Y ANIM8 - Visor - Silver/Black	B	3

MX46Y ANIM8 MX HELMET

Colour	YS	YM	YL	Code	Keyword
Red	4-946610	4-946611	4-946612	B	1
Blue	4-946620	4-946621	4-946622	B	1
Green	4-946630	4-946631	4-946632	B	1
Pink	4-946660	4-946661	4-946662	B	1
Orange	4-946670	4-946671	4-946672	B	1
Silver/Black	4-946680	4-946681	4-946682	B	1

See Helmet Parts Section for a full list of Helmet Replacement Parts • For Sizing See Page 96

Blue

Green

Pink

Orange

Silver/Black

ROCK HARD RACE COLLAR

- Made to high quality specs.
- Easy to disassemble for cleaning
- Helps in assisting with neck fatigue
- Can attach to roost protector

YOUTH SIZES AVAILABLE

Description	Part No.	Code	Keyword
Youth	48-07801	B	2

YOUTH HELMETS - GMAX

OF-2 OPEN FACE YOUTH HELMET

The NEW OF-2 brings you all the great features from the GM2 along with some new ones like removable liners. The OF-2 is our most traditional 3/4 helmet. The five snap design allows for a variety of shields and visors to be installed. With adult and youth sizes available, the OF-2 is ready for affordable family fun.

- DOT Approved
- Removable, adjustable and washable COOLMAX® interior allows for easy cleaning and custom fitting
- 4 different shell sizes allow for a full range of fitment from youth to adult
- 3-snap visor
- 5 snap design allows for a variety of shields and visors to be installed

See Page 56 for Adult Sizing

COOLMAX

DOT

YOUTH SIZES AVAILABLE

from 1014g

Black

GOGGLES

GOGGLES - PAGE 116

REPLACEMENT PARTS

Part No.	Description	Code	Keyword
499-9015	Flip Up Clear Shield	B	3
499-9016	Flip Up Tint Shield	B	3

OF-2 OPEN FACE HELMET

Colour	YS	YM	YL	Code	Keyword
Black	490-2200	490-2201	490-2202	B	1

See Helmet Parts Section for a full list of Helmet Replacement Parts • For Sizing See Page 96

GM2 OPEN FACE YOUTH HELMET

The GM2 is our most traditional 3/4 helmet. The three snap design allows for a variety of shields and visors to be installed. With adult and youth sizes available, the GM2 is ready for affordable family fun.

- DuPont Coolmax® interior keeps you dry and comfortable. Coolmax® wicks moisture away from your body and dries quickly
- Deluxe ear pockets for better fit and comfort
- Different shell sizes allow for a full range of adult and youth sizes and a superior fit
- Adjustable forehead vent
- 3-snap visor
- Optional flip-up shield available
- DOT approved ABS shell

See Page 57 for Adult Sizing

COOLMAX®

DOT

YOUTH SIZES AVAILABLE

from 985g

Green

White

Black

Red

GOGGLES

GOGGLES - PAGE 116

REPLACEMENT PARTS

Part No.	Description	Code	Keyword
499-9013	Peak	B	3
499-9015	Flip Up Clear Shield	B	3
499-9016	Flip Up Tint Shield	B	3

GM2 OPEN FACE YOUTH HELMET

Colour	S/M	L/XL	Code	Keyword
Black	490-2021	490-2022	B	1
White	490-2011	490-2012	B	1
Red	490-2031	490-2032	B	1
Green	490-2051	490-2052	B	1

See Helmet Parts Section for a full list of Helmet Replacement Parts • For Sizing See Page 96

YOUTH HELMETS - FLY

KINETIC THRIVE YOUTH MX HELMET

- DOT APPROVED
- Durable and lightweight polymer shell
- Dual-density EPS (Expanded Polystyrene) liner
- Custom molded rubber trim with integrated nose guard
- Three shells and four EPS sizes provide a precise fit
- Removable and washable comfort liner and cheek pads absorb sweat while providing ventilation
- All FLY helmets have TFV (True Functional Ventilation). When in motion air is forced through multiple air intake vents, then passed through aligned vent channels in the EPS and exits out multiple rear exhaust vents
- High-flow mouthpiece is replaceable

INCLUDED:

- Soft fleece helmet bag

OPTIONAL ACCESSORIES:

- Cold weather breath deflector guard and plug kit

See Pages 76-77 for Adult Sizing

DOT

YOUTH SIZES AVAILABLE

Blue/White

KINETIC SNOW BREATH BOX

Part No.	Code	Keyword
49-02801	B	3

KINETIC THRIVE YOUTH MX HELMET

Colour	YS	YM	YL	Code	Keyword
White/Black/Grey	49-04000	49-04001	49-04002	B	1B
Red/White/Black	49-04010	49-04011	49-04012	B	1B
Blue/White	49-04020	49-04021	49-04022	B	1B
Matte Dark Grey/Black	49-04050	49-04051	49-04052	B	1B
Pink/Black/White	49-04060	49-04061	49-04062	B	1B

See Helmet Parts Section for a full list of Helmet Replacement Parts • For Sizing See Page 96

Matte Dark Grey/Black

Red/White/Black

White/Black/Grey

Pink/Black/White

ROCK HARD RACE COLLAR

ROCK HARD POWERSPORT ACCESSORIES

- Made to high quality specs.
- Easy to disassemble for cleaning
- Helps in assisting with neck fatigue
- Can attach to roost protector

YOUTH SIZES AVAILABLE

Description	Part No.	Code	Keyword
Youth	48-07801	B	2

YOUTH HELMETS - FLY

KINETIC STRAIGHT EDGE YOUTH MX HELMET

STANDARD
- DOT approved

CONSTRUCTION
- Durable and lightweight polymer shell
- Dual-density EPS (Expanded Polystyrene) liner
- Custom-molded rubber trim with integrated nose guard
- Three shells and four EPS sizes provide a precise fit

WEIGHT
- 1342 grams +/-25g (size LG), 2.95 pounds +/-0.06lb (size LG)

COMFORT/LINER
- Removable and washable comfort liner and cheek pads absorb sweat while providing ventilation

VENTILATION
- True Functional Ventilation (TFV)-When in motion air is forced through multiple air intake vents, then passed through aligned vent channels in the EPS and exits out multiple rear exhaust vents
- High-flow mouthpiece is replaceable

ACCESSORIES
- Included soft fleece helmet bag
- Optional cold weather kit with breath guard and ventilation plug kit: 49-02800

See Pages 78-79 for Adult Sizing

Top Back

DOT

YOUTH SIZES AVAILABLE

KINETIC SNOW BREATH BOX

Part No.	Code	Keyword
49-02801	B	3

Blue/Grey/Black

KINETIC STRAIGHT EDGE YOUTH MX HELMET

Colour	YS	YM	YL	Code	Keyword
Black/White	49-04600	49-04601	49-04602	B	1B
Red/Black/Grey	49-04610	49-04611	49-04612	B	1B
Blue/Grey/Black	49-04620	49-04621	49-04622	B	1B
Matte Orange/Grey	49-04670	49-04671	49-04672	B	1B

See Helmet Parts Section for a full list of Helmet Replacement Parts • For Sizing See Page 96

Matte Orange/Grey

Black/White

Red/Black/Grey

GMAX™ HELMET SIZING CHART

A great deal of effort has been put into making GMAX™ Helmets-The Better Fitting North American helmet.
Please use the following information to help choose the proper size helmet.
In order for a helmet to protect properly and be the most comfortable, it must be sized to your head correctly. The best way to check sizing is to put the helmet on and see that the helmet feels snug equally all around your head. The helmet should not feel too tight or too loose at any particular point around your head. Use the following chart to find the approximate size helmet for your head. Please remember that all head shapes are slightly different and the sizing chart is to be used as a starting guide to fit the correct helmet size to your head. Measure the head circumference one inch above the eyebrows and ears, then use this chart to find your approximate size.

Circumference CM.	Inches	Helmet Letter Size	Hat Size
50 cm	19-11/16″	Youth/S	6-1/4″
51 cm	20-1/16″	Youth/S	6-3/8″
52 cm	20-7/16″	Youth/M	6-1/2″
53 cm	20-7/8″	Youth/M	6-5/8″
53.5 cm	21″	Youth/L	6-11/16″
54 cm	21-1/4″	XS	6-3/4″
55 cm	21-5/8″	XS	6-3/4″
56 cm	22″	S	7″
57 cm	22-7/16″	S	7-1/8″

Circumference CM.	Inches	Helmet Letter Size	Hat Size
58 cm	22-13/16″	M	7-1/4″
59 cm	23-1/4″	M	7-3/8″
60 cm	23-5/8″	L	7-1/2″
61 cm	24″	L	7-5/8″
62 cm	24-3/8″	XL	7-3/4″
63 cm	24-13/16″	XL	7-7/8″
64 cm	25-3/16″	XXL	8″
65 cm	25-5/8″	XXL	8-1/8″
66 cm	26″	XXXL	8-1/4″
67 cm	26-3/8″	XXXL	8-3/8″

SHARK SIZING CHART

Size	SM	MD	LG	XL	2XL
CM	55-56	57-58	59-60	61-62	63-64

FLY HELMET SIZING CHART

HAT SIZE	6	6 1/8 - 6 1/4	6 3/8 - 6 1/2	6 5/8 - 6 3/4	6 7/8 - 7	7 1/8 - 7 1/4	7 6/8 - 7 1/2	7 5/8 - 7 3/4	7 7/8 - 8
HELMET SIZE	YS	YM	YL	XS	S	M	L	XL	2XL
INCHES	18.25-19″	19-19.75″	19.75-20.5″	20.5-21.25″	21.25-22″	22-23″	23-23.75″	24-24.5″	24.5-25.25″
CM	47-48	49-50	51-52	53-54	55-56	57-58	59-60	61-62	63-64

HIGHWAY 21 SIZING CHART

HAT SIZE	6 5/8 - 6 3/4	6 7/8 - 7	7 1/8 - 7 1/4	7 6/8 - 7 1/2	7 5/8 - 7 3/4	7 7/8 - 8
HELMET SIZE	XS	S	M	L	XL	2XL
INCHES	20.5-21.25″	21.25-22″	22-23″	23-23.75″	24-24.5″	24.5-25.25″
CM	53-54	55-56	57-58	59-60	61-62	63-64

ZOAN HELMET SIZING CHART

Size	Centimeter	Hat Size	Inches
XXS	51-52	6 3/8 - 6 1/2	20- 20 1/2″
XS	53-54	6 5/8 - 6 3/4	20 7/8 - 21 1/4″
S	55-56	6 7/8 - 7	21 5/8 - 22
M	57-58	7 1/8 - 7 1/4	22 1/2 - 22 7/8″
L	59-60	7 3/8 - 7 1/2	23 1/4 - 23 5/8″
XL	61-62	7 5/8 - 7 3/4	24 - 24 3/8″

Size	Centimeter	Hat Size	Inches
XXL	63-64	7 7/8 - 8	24 3/4 - 25 1/4″
XXXL	65-66	8 1/8 - 8 1/4	25 5/8 - 26″
Youth S	49-50	6 1/8 - 6 1/4	19 1/4 - 19 3/4″
Youth M	51-52	6 3/8 - 6 1/2	20 - 20 1/2″
Youth L	53-54	6 5/8 - 6 3/4	20 7/8 - 21 1/4″

HELMET ACCESSORIES

2022 ATV/UTV CATALOGUE

HELMET ACCESSORIES

ECHO QUICK RELEASE HELMET CLASP

The ECHO Quick Release has been on the market since 1987. It has proven to be a reliable, fast and convenient way to fasten and unfasten the chinstrap of a safety helmet. The product has exceeded the testing standards of D.O.T. 218, Snell (M2005) and N.I.J. 0104.02.
The ECHO Quick Release is constructed of tempered steel with an ECHO Design metal-to-metal locking system in a high Nylon Body.
Attaches easily to all helmets. No special tools or sewing is needed. Slide bar Arrow accommodates 1 inch webbing.
The ECHO Quick Release can be used in both warm and cold weather riding - durable body arms stay flexible to minus 40 degrees F.
Buy 12/per colour and receive a free display

Part No.	Colour	Code	Keyword
499-0001	Red	B	3
499-0002	Blue	B	3
499-0003	Green	B	3
499-0006	Pink	B	3

Part No.	Colour	Code	Keyword
499-0004	Yellow	B	3
499-0009	White	B	3
499-0010	Black	B	3

ECHO 3 SNAP FLIP SHIELDS

Clear, Smoke, Amber, Silver Mirror, Blue Mirror

- Optically correct
- Anti-scratch coating
- 3 snap adjustable universal fit
- Use with open face or half helmet
- Excellent impact strength
- Multi-position ratchet adjustable shield
- Lock-down riding position

Part No.	Colour	Code	Keyword
499-0030	Clear	B	3
499-0031	Smoke	B	3
499-0032	Amber	B	3
499-0033	Silver	B	3
499-0034	Blue	B	3

ECHO 3 SNAP SHORTY SHIELDS

Clear, Smoke, Amber, Silver Mirror, Blue Mirror
- Superior impact strength
- Accepts 3-snap visor
- 3-snap adjustable universal fit
- Use with open face or half helmet

Part No.	Colour	Code	Keyword
499-0035	Clear	B	3
499-0036	Smoke	B	3
499-0037	Amber	B	3
499-0038	Silver	B	3
499-0039	Blue	B	3

ECHO FIVE SNAP FLAT SHIELDS

- Optically Correct
- 5 snap adjustable universal fit
- Use with open face helmet
- Fits most brands
- Available in 3 colors clear, smoke, amber

Part No.	Colour	Code	Keyword
499-0040	Clear	B	3
499-0041	Smoke	B	3
499-0042	Amber	B	3

DELUXE HELMET BAG

- Heavy-duty nylon lined with thick Sherpa fur, Fits any helmet from street to MX. The Front pocket is Large enough to hold a Pair of goggles.

Part No.	Description	Code	Keyword
410-9001	Deluxe Helmet Bag	B	3

PLATINUM HELMET AND SHIELD BAG

Part No.	Description	Code	Keyword
499-9839	Platinum Helmet Bag	B	3
499-9751	Platinum Shield Bag	B	3

HELMET GARAGE

11"H X 10"W X 16"L

CONSTRUCTION

- Durable PVC backed polyester ripstop
- Plastic bottom to keep helmet separated from the elements
- Custom metal vent eyelets
- Appliquéd and TPR logos

FEATURES

- Generous side pockets hold goggles and tear-offs
- Comfortable molded rubber carry handle
- Fleece liner protects helmet paint

Part No.	Description	Code	Keyword
36-07138	Helmet Garage	B	3

PHOTOCHROMATIC ANTI-FOG SHIELD

- Eliminates the need to switch between Clear & Tint Shields
- Shield automatically Darkens when exposed to Sunlight
- Adjusts to cloudy conditions
- Blocks over 99% of UV
- High performance Anti-Scratch included
- High performance Anti-Fog is permanent
- Do not leave in direct Sunlight when not in use

Fits GM28/48/58/68/39Y

0 Seconds

30 Seconds

BASED ON:
Ambient Temperature: 72°F (22°C) Weather Conditions: Sunny

Part No.	Code	Keyword
498-0125	B	CLR

WHILE QUANTITIES LAST

Photochromatic Shield changes from Clear to Tint in 30 seconds!!!

RALERI FOGSTOP

Raleri FogStop has antimoisture system is both absorbent and draining. FogStop inserts, available in 3 static colors plus a photochromatic one, install onto the visor in a safe but not damaging way thanks to their transparent Raleri gaskets. Raleri's special gaskets also improve antifog effect creating a sealed air chamber between insert and visor. You won't need to remove insert and to clean it anymore, as it will be always optically perfect.

4-290000

4-290001

4-290002

4-290003

Part No.	Part No.	Code	Keyword
4-290000	Raleri Antifog Insert Clear	B	3
4-290001	Raleri Antifog Insert HD Pink	B	3
4-290002	Raleri Antifog Insert Smoke	B	3
4-290003	Raleri Antifog Insert Photochromatic	B	3

CLEAR - High transparency and amazing optical quality antifog
SMOKE - A inexpensive solution to turn your faceshield into a dark one
HD PINK - HD high contrast racing insert, improves concentration
Photochromatic - UV filter & anti-reflective features, in a few seconds it adjusts to the level of external brightness. Good for every day & for all seasons.

GMAX™ SHIELD CHART DATE STAMP PLACEMENT

The position of the DATE STAMP on the side of the Shield can be used to identify what model the Shield will fit. These examples are For current GMAX models.

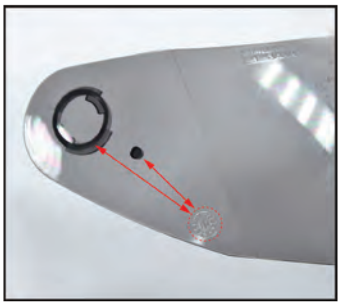

GM49Y, FF49,

GM64

GM38, GM39Y, GM48, GM58, GM68, GM69

12 VOLT CELL PHONE CHARGER

How many times have you been out on the trail and your phone dies because of searching for a signal or from the cold temperatures? PowerMadd has an inexpensive solution! Our 12 Volt Cell Phone Charger installs easily to any machine with a 12-Volt battery. The charger has a replaceable 2-amp in-line fuse and a micro USB connector. The charger will work with all phones with a micro USB charging port (will work with iPhones but requires adapter - NOT INCLUDED).

- Requires 12 DC volts
- Micro USB connector
- 2-amp in-line fuse for system protection
- Installs easily

Part No.	Code	Keyword
330-5000	B	3

ECHO PLUG & GO

- Cellphone, GPS or MP3 charger and bracket
- iphone and mini-USB charger tips included
- Battery connector included
- Clamp adjusts for 7/8" to 1- 1/4" handlebars, fits most bikes
- Internal resistor for surge protection

Part No.	Code	Keyword
3-300450	B	3

HANDLE BAR MOUNT USB

Compact design mounts to either 7/8" or 1" handlebars, with included sleeve. Dual usb charging ports allows you to charge your Apple Iphone, Apple Ipod, blackberry, garmin gps and other modern gadgets while riding. (As long as it has a 12 volt charging system.)Simply connect to your 12vdc electrical system and charge it. This wicked little gizmo will power down your 12 VDC system to dc 5v

Part No.	Code	Keyword
340-1545	B	3

UNIVERSAL AUDIO READY EAR WARMER

- Hook/Loop Universal Fit
- Block Wind/Sun, Extend Half Helmet Riding Season
- Fits Most Brands
- Ear Warmers
- Speakers NOT Included

NEW

Part No.	Code	Keyword
499-0011	B	3

FF49 FULL FACE

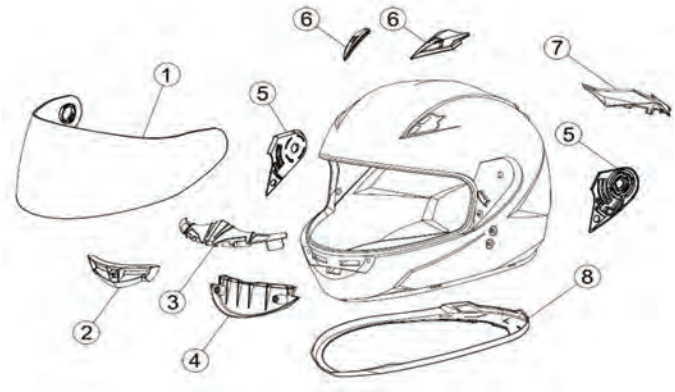

Note: GM49Y, GM54, & FF49 use the same shield

REF No.	Description	Part No.	Code	Keyword
1	GM49Y/FF49 - Single Lens Shield - Clear	498-0406	B	3
1	GM49Y/FF49 - Single Lens Shield- Tint	498-0407	B	3
1	GM49Y/FF49 - Double Lens Shield - Clear	498-0352	B	3
1	GM49Y/FF49 - Electric Double Lens Shield -Clear	498-0353	B	3
2	GM49Y/FF49 - Front Jaw Vent with Screws	498-0551	B	3
3	GM49Y/FF49 - Rubber Nose Guard	498-0552	B	3
4	GM49Y/FF49 - Interior Jaw Trim Piece	498-0553	B	3
5	GM49Y/FF49 - Ratchet Plate Set - L,R	498-0554	B	3
6	GM49Y/FF49 - Top Front Vent Set - L,R	498-0555	B	3
7	GM49Y/FF49 - Rubber Rear Vent Cover	498-0556	B	3
8	FF49 - Bottom Trim Ring - Adult	498-0960	B	3
	FF49 - Breath Guard - Adult	498-0961	B	3
	FF49 - Snow Chin Curtain - Adult	498-0962	B	3
	FF49 - Motorcycle Chin Curtain - Adult	498-0963	B	3

REF No.	Description	Part No.	Code	Keyword
	FF49 - Neck Curtain	498-0964	B	3
	FF49 - Cheek Pads - XS	498-0756	B	3
	FF49 - Cheek Pads - Small	498-0757	B	3
	FF49 - Cheek Pads - Medium	498-0758	B	3
	FF49 - Cheek Pads - Large	498-0759	B	3
	FF49 - Cheek Pads - XL	498-0760	B	3
	FF49 - Cheek Pads - 2XL	498-0761	B	3
	FF49 - Cheek Pads - 3XL	498-0762	B	3
	FF49 - Removable Comfort Liner - XS	498-0973	B	3
	FF49 - Removable Comfort Liner - Small	498-0974	B	3
	FF49 - Removable Comfort Liner - Medium	498-0975	B	3
	FF49 - Removable Comfort Liner - Large	498-0976	B	3
	FF49 - Removable Comfort Liner - XL	498-0977	B	3
	FF49 - Removable Comfort Liner - 2XL	498-0978	B	3
	FF49 - Removable Comfort Liner - 3XL	498-0979	B	3

Note: L/R or L,R means Left and Right

GM49Y

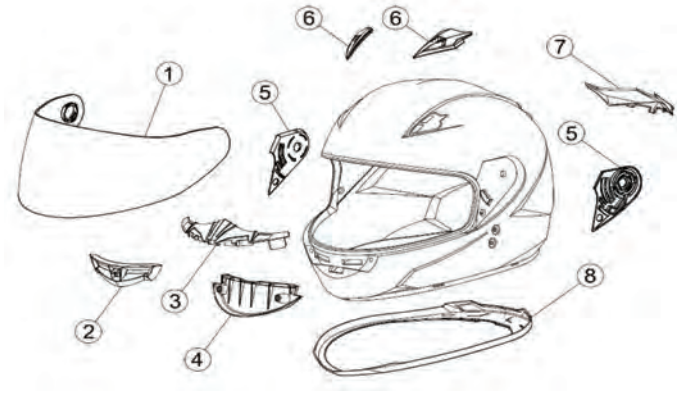

Note: GM49Y, GM54, & FF49 use the same shield

REF No.	Description	Part No.	Code	Keyword
1	GM49Y/FF49 - Single Lens Shield - Clear	498-0406	B	3
1	GM49Y/FF49 - Single Lens Shield- Tint	498-0407	B	3
1	GM49Y/FF49 - Double Lens Shield - Clear	498-0352	B	3
1	GM49Y/FF49 - Electric Double Lens Shield -Clear	498-0353	B	3
2	GM49Y/FF49 - Front Jaw Vent with Screws	498-0551	B	3
3	GM49Y/FF49 - Rubber Nose Guard	498-0552	B	3
4	GM49Y/FF49 - Interior Jaw Trim Piece	498-0553	B	3
5	GM49Y/FF49 - Ratchet Plate Set - L,R	498-0554	B	3
6	GM49Y/FF49 - Top Front Vent Set - L,R	498-0555	B	3
7	GM49Y/FF49 - Rubber Rear Vent Cover	498-0556	B	3
8	GM49Y - Bottom Trim Ring	498-0557	B	3

REF No.	Description	Part No.	Code	Keyword
	GM49Y - Breath Guard	498-0558	B	3
	GM49Y - Snow Curtain	498-0559	B	3
	GM49Y - Motorcycle Chin Curtain	498-0560	B	3
	GM49Y - Removable Cheek Pads (Pair) - Large	498-0581	B	3
	GM49Y - Removable Cheek Pads (Pair) - Medium	498-0582	B	3
	GM49Y - Removable Cheek Pads (Pair) - Small	498-0583	B	3
	GM49Y - Removable Comfort Liner - Large	498-0584	B	3
	GM49Y - Removable Comfort Liner - Medium	498-0585	B	3
	GM49Y - Removable Comfort Liner - Small	498-0586	B	3

HELMET REPLACEMENT PARTS

OF-17 OPEN FACE HELMET

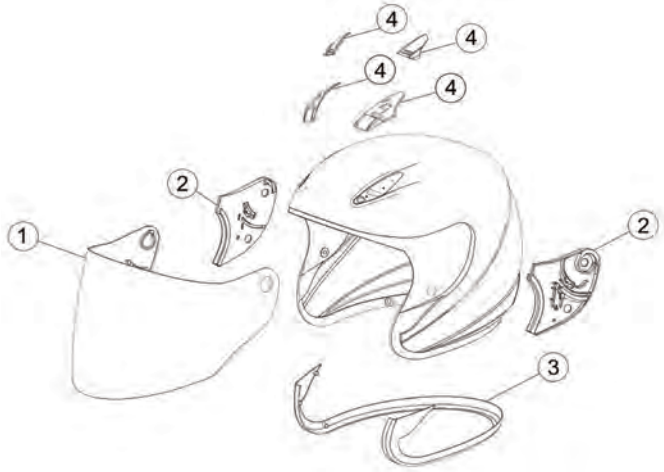

REF No.	Description	Part No.	Code	Keyword
1	OF-17 - Single Lens Shield - Clear	499-9603	B	3
1	OF-17 - Single Lens Shield - Tint	499-9604	B	3
1	OF-17 - Double Lens Shield - Clear	498-0072	B	3
1	OF-17 - Electric Double Lens Shield- Clear	498-0873	B	3
	Grease Tube for Ratchet Lubrication	498-0125-1	B	3
2	GMAX - Inner Ratchet Plate Set	499-9605	B	3
	GMAX - Inner Ratchet Screws - Qty.4	499-9606	B	3
	GMAX - Inner Ratchet Springs - Qty.2	499-9312	B	3
3	OF-17 - Trim Ring	498-1000	B	3
4	OF-17/MD-04 - Top Front Vents - L,R	498-0754	B	3
	Platinum Peak Bag	499-9842	B	3
	Peak with Platinum Bag	499-9841	B	3
	OF-17 - Removable Interior - XS	498-1003	B	3

REF No.	Description	Part No.	Code	Keyword
	OF-17 - Removable Interior - Small	498-1004	B	3
	OF-17 - Removable Interior - Medium	498-1005	B	3
	OF-17 - Removable Interior - Large	498-1006	B	3
	OF-17 - Removable Interior - XL	498-1007	B	3
	OF-17 - Removable Interior - 2XL	498-1008	B	3
	OF-17 - Removable Interior - 3XL	498-1009	B	3
	OF-17 - Cheek Pads - XS	498-1013	B	3
	OF-17 - Cheek Pads - Small	498-1014	B	3
	OF-17 - Cheek Pads - Medium	498-1015	B	3
	OF-17 - Cheek Pads - Large	498-1016	B	3
	OF-17 - Cheek Pads - XL	498-1017	B	3
	OF-17 - Cheek Pads - 2XL	498-1018	B	3
	OF-17 - Cheek Pads - 3XL	498-1019	B	3

Note: L/R or L,R means Left and Right

OF-2 OPEN FACE HELMET

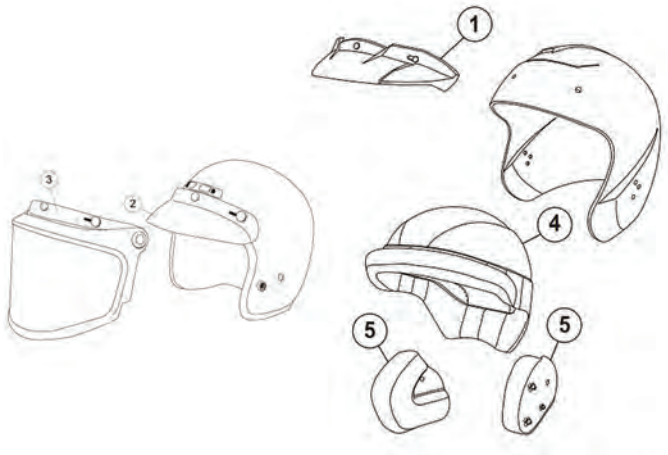

REF No.	Description	Part No.	Code	Keyword
1	OF-2 - 3-Snap Visor - Black - YS-2XL	Not Available		
2	GM2/OF-2 - Bubble Visor - Standard	499-9013	B	3
2	GM2/OF-2 - Bubble Visor Smoke/Tint	499-9424	B	3
3	GM2/OF-2 - 3-Snap Flip Up Shield - Clear	499-9015	B	3

REF No.	Description	Part No.	Code	Keyword
3	GM2/OF-2 - 3-Snap Flip Up Shield - Tint	499-9016	B	3
4	OF-2 Comfort Liner	Not Available		
5	OF-2 -Cheek Pads	Not Available		

OF77 OPEN FACE HELMET

Downey

REF No.	Description	Part No.	Code	Keyword
1	OF-77 - Single Lens Shield - Clear	498-0370	B	3
1	OF-77 - Single Lens Shield - Tint	498-0371	B	3
1	OF-77 - Single Lens Shield - Blue Iridium	498-0373	B	3
1	OF-77 - Double Lens Shield - Clear	498-0375	B	3
1	OF-77 - Double Lens Shield - Tint	498-0376	B	3
1	OF-77 - Electric Double Lens Shield - Clear	498-0377	B	3
2	OF-77 - Inner Shield - Amber	498-0724	B	3
2	OF-77 - Inner Shield - Clear	498-0725	B	3
2	OF-77 - Inner Shield - Tint	498-0726	B	3
3	OF-77 - Top Front Vents - Black	498-0727	B	3
3	OF-77 - Top Front Vents - Flat Black	498-0728	B	3
4	OF-77 - Top Rear Vents - Black	498-0729	B	3
4	OF-77 - Top Rear Vents - Flat Black	498-0730	B	3
5	OF-77 - Rear Vents - (Next to Rear LED)	498-0731	B	3
6	OF-77 - Shield Ratchet Plates with Screws	Not Available		
7	OF-77 - Lower Trim Ring	498-0732	B	3
	OF-77 - Removable Cheek Pads - XS	498-0733	B	3
	OF-77 - Removable Cheek Pads - Small/Medium	498-0734	B	3

REF No.	Description	Part No.	Code	Keyword
	OF-77 - Removable Cheek Pads - Large	498-0735	B	3
	OF-77 - Removable Cheek Pads - XL	498-0736	B	3
	OF-77 - Removable Cheek Pads - 2XL/3XL	498-0737	B	3
	OF-77 - Removable Liner - XS/Medium	498-0738	B	3
	OF-77 - Removable Liner - Small/Large/XL	498-0739	B	3
	OF-77 - Removable Liner - 2XL	498-0740	B	3
	OF-77 - Removable Liner - 3XL	498-0741	B	3
	OF-77 - Complete LED Light Kit (Red LED, Clear Lens, Battery Case)	498-0742	B	3
	OF-77 - LED Battery Case - No Batteries	498-0743	B	3
	OF-77 - LED Light Only - Clear Lens and Red LED Light - No Batteries	498-0744	B	3
	OF-77 - Brake Light Kit (Light, Battery Box,Transmitter)	498-0980	B	3
	OF-77 - Rear LED Cover - Black	498-0411	B	3
	OF-77 - Rear LED Cover - Pink	498-0461	B	3
	OF-17 - Small Peak - Black	498-0444	B	3

GM2 OPEN FACE HELMET

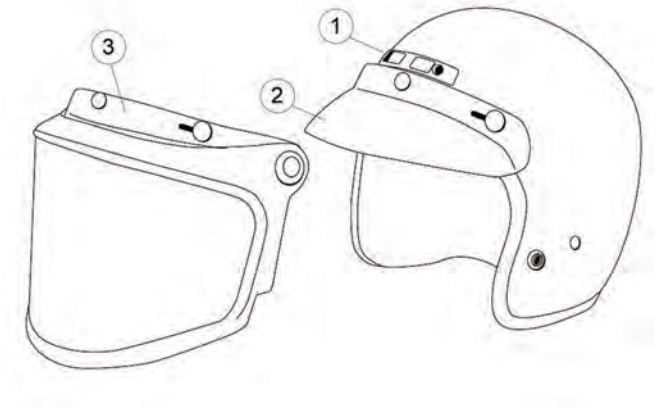

REF No.	Description	Part No.	Code	Keyword
1	GM2/GM35 - Top Vent Black	499-9012	B	3
2	GM2 - Visor - Leaf Camo	498-0070	B	3
2	GM2 - Bubble Visor - Standard	499-9013	B	3
2	GM2 - Optional Cruiser Visor	499-9014	B	3

REF No.	Description	Part No.	Code	Keyword
2	GM2 - Bubble Visor Smoke/Tint	499-9424	B	3
3	GM2 - 3-Snap Flip Up Shield - Clear	499-9015	B	3
3	GM2 - 3-Snap Flip Up Shield - Tint	499-9016	B	3
3	GM2 - Double Lens Shield - Amber	499-9215	B	3

HH-65 HALF HELMET

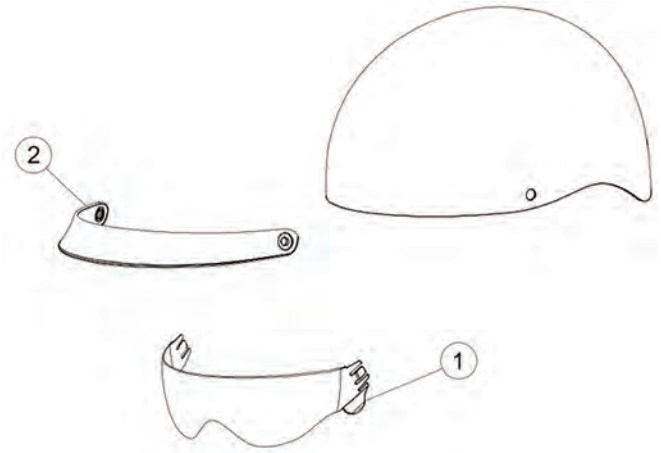

HH-65 Twin

Note: Sun Shields are UV400 Coated

REF No.	Description	Part No.	Code	Keyword
1	GM65 - Tint Sun Shield - L-2XL HH-65 - Tint Sun Shield - XS-2XL	498-0567	B	3
1	GM65 - Amber High Def. Sun Shield - L-2XL HH-65 - Amber High Def. Sun Shield - XS-2XL	498-0569	B	3
1	GM65 - Clear Sun Shield - L-2XL HH-65 - Clear Sun Shield - XS-2XL	498-0571	B	3

REF No.	Description	Part No.	Code	Keyword
2	GM55/65 - Visor/Peak - Black- L-2XL HH-65 - Visor/Peak - Black - XS-2XL	498-0228	B	3
	GM55/65/HH-65 - Visor/Peak Screws (3pcs)	498-0229	B	3
	GM55/65 - Neck Curtain - L-2XL HH-65 - Neck Curtain - XS-2XL	498-0226	B	3

GM35 OPEN FACE HELMET

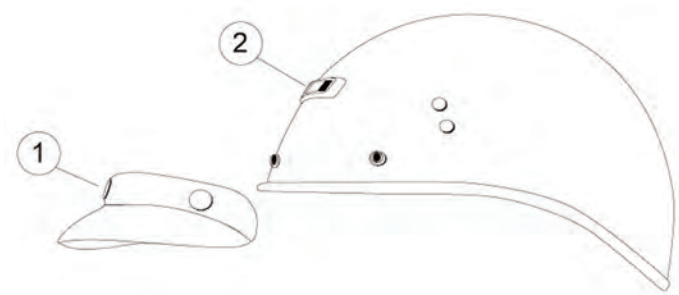

REF No.	Description	Part No.	Code	Keyword
1	Short Bubble Visor - Dark Tint	499-9520	B	3
	Zippered Rear Neck Curtain	499-9521	B	3

REF No.	Description	Part No.	Code	Keyword
2	GM2/GM35 - Top Vent Black	499-9012	B	3
	GM35 Cheek Pads (Pair)	499-9579	B	3

GM11

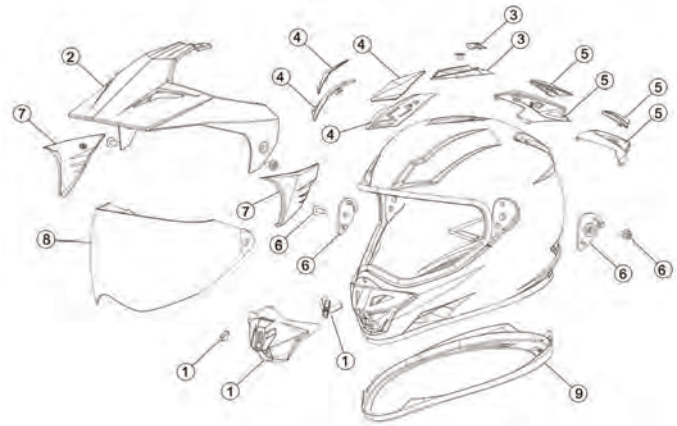

Note: Mouth Vents Includes 1 Screw, Silver or Black Screen, & Foam Inserts
Visors Include Three Mounting Screws
L/R or L,R means Left and Right

GM 11 | Adventure | Scud | Trekka | Trapper | Vertical

REF No.	Description	Part No.	Code	Keyword
1	GM11 - Gloss Black Mouth Vent	498-0489	B	3
1	GM11 - White Mouth Vent	498-0490	B	3
1	GM11 - Titanium Mouth Vent	498-0491	B	3
1	GM11 - Flat Matte Black Mouth Vent	498-0492	B	3
1	GM11 - Hi-Vis Mouth Vent	498-0493	B	3
1	GM11 - Gloss Black Mouth Vent	498-0671	B	3
1	GM11 - Flat White Mouth Vent	498-0672	B	3
1	GM11 - Flat Titanium Mouth Vent	498-0673	B	3
1	GM11 - Flat Black Mouth Vent	498-0674	B	3
1	GM11 - Flat Hi-Vis Yellow Mouth Vent	498-0675	B	3
	GM11 - Visor Screws (3 Pack)	498-0494	B	3
2	Trekka Graphic Visor - Black/Blue	498-0677	B	3
2	Trekka Graphic Visor - Black/Hi-Vis Green	498-0678	B	3
2	Trekka Graphic Visor - Black/Yellow	498-0679	B	3
2	Trekka Graphic Visor - Black/Pink	498-0681	B	3
2	Trekka Graphic Visor - Flat Black/Hi-Vis Orange	498-0682	B	3
2	Trekka Graphic Visor Flat Black/Dark Silver	498-0683	B	3
2	Adventure Graphic Visor - Flat Hi-Vis Yellow/Dark Silver	498-0684	B	3
2	GM11 - Flat Black Visor	498-0687	B	3
2	Vertical Graphic Visor - Black/Red	498-0747	B	3
2	Vertical Graphic Visor - Black/Blue	498-0748	B	3
2	Vertical Graphic Visor - Black/Hi-Vis Yellow	498-0749	B	3
2	Vertical Graphic Visor - Flat Black/White	498-0750	B	3
2	Vertical Graphic Visor - Black/Pink	498-0751	B	3
2	Vertical Graphic Visor - Flat Black/Hi-Vis Orange	498-0752	B	3
2	SCUD Graphic Visor - Black/White/Red	498-0945	B	3
2	SCUD Graphic Visor - Matte Black/Grey	498-0946	B	3
2	SCUD Graphic Visor - White/Grey	498-0947	B	3
2	SCUD Graphic Visor - Matte Hi-Vis/Black	498-0948	B	3
2	SCUD Graphic Visor - Matte Black/Orange/Grey	498-0949	B	3
2	SCUD Graphic Visor - Black/Pink/Grey	498-0950	B	3
2	Trapper Graphic Visor - Grey/Neon Green	498-0951	B	3
2	Trapper Graphic Visor - Blue/Grey	498-0952	B	3
2	Trapper Graphic Visor - White/Silver	498-0953	B	3
2	Trapper Graphic Visor - Matte Black/Red/White	498-0954	B	3

REF No.	Description	Part No.	Code	Keyword
2	Trapper Graphic Visor - Pink/White/Grey	498-0955	B	3
2	Trapper Graphic Visor - Grey/Orange	498-0956	B	3
2	Trapper Graphic Visor - Black/Hi-Vis	498-0957	B	3
2	Trapper Graphic Visor - Matte Teal/Orange	498-0958	B	3
3	GM11 - Black Top Vent With Screws - at the Rear of Visor	498-0502	B	3
4	GM11 - Black Top Vent With Screws - L,R	498-0503	B	3
5	GM11 - Rear Vents With Screws - L,R	498-0504	B	3
6	GM11 - Rachet Plate and Screws - L,R	498-0505	B	3
7	GM11 - Rachet Plate Covers - L,R - Used when visor is removed	498-0506	B	3
8	GM11 - Single Lens Shield- Clear	498-0520	B	3
8	GM11 - Single Lens Shield - Tint	498-0521	B	3
8	GM11 - Single Lens Shield - HI-Definition	498-0522	B	3
8	GM11 - Double Lens Shield - Clear	498-0523	B	3
8	GM11 - Double Lens Shield - Tint	498-0524	B	3
8	GM11 - Electric Shield - With Power Cords and Fuse	498-0746	B	3
	GM11 - Cold Weather Kit - (Clear Double Lens Shield, Breath Guard, and Chin Curtain)	498-0526	B	3
9	GM11 - Bottom Rubber Trim	498-0527	B	3
	GM11 - Breath Guard	498-0518	B	3
	GM11 - Street Chin Curtain	498-0519	B	3
	GM11 - Snow Chin Curtain	498-0528	B	3
	GM11 - Removable Cheek Pads (Pair) - XS	498-0507	B	3
	GM11 - Removable Cheek Pads (Pair) - Small	498-0508	B	3
	GM11 - Removable Cheek Pads (Pair) - Medium & Large	498-0509	B	3
	GM11 - Removable Cheek Pads (Pair) - XL	498-0510	B	3
	GM11 - Removable Cheek Pads (Pair) - 2XL	498-0511	B	3
	GM11 - Removable Comfort Liner - XS	498-0512	B	3
	GM11 - Removable Comfort Liner - Small	498-0513	B	3
	GM11 - Removable Comfort Liner - Medium	498-0514	B	3
	GM11 - Removable Comfort Liner - Large	498-0515	B	3
	GM11 - Removable Comfort Liner - XL	498-0516	B	3
	GM11 - Removable Comfort Liner - 2XL	498-0517	B	3

MX46 MEGA MX HELMET

Part No.	Description	Code	Keyword
498-1069	MX46 Mega - Visor - TC-1 - XS - Medium	B	3
498-1070	MX46 Mega - Visor - TC-1 - Large - 2XL	B	3
498-1071	MX46 Mega - Visor - TC-2 - XS - Medium	B	3
498-1072	MX46 Mega - Visor - TC-2 - Large - 2XL	B	3
498-1073	MX46 Mega - Visor - Hi-Vis - XS - Medium	B	3
498-1074	MX46 Mega - Visor - Hi-Vis - Large - 2XL	B	3
498-1075	MX46 Mega - Visor - Pink - XS - Medium	B	3

Part No.	Description	Code	Keyword
498-1076	MX46 Mega - Visor - Pink - Large - 2XL	B	3
498-1077	MX46 Mega - Visor - Orange - XS - Medium	B	3
498-1078	MX46 Mega - Visor - Orange - Large - 2XL	B	3
498-1079	MX46 Mega - Visor - TC-8 - XS - Medium	B	3
498-1080	MX46 Mega - Visor - TC-8 - Large - 2XL	B	3
498-1081	MX46 Mega - Visor - Silver/White - XS - Medium	B	3
498-1082	MX46 Mega - Visor - Silver/White - Large - 2XL	B	3

MX46Y MEGA MX HELMET

Part No.	Description	Code	Keyword
498-1062	MX46Y Mega - Visor - TC-1	B	3
498-1063	MX46Y Mega - Visor - TC-2	B	3
498-1064	MX46Y Mega - Visor - Hi-Vis	B	3
498-1065	MX46Y Mega - Visor - Pink	B	3

Part No.	Description	Code	Keyword
498-1066	MX46Y Mega - Visor - Orange	B	3
498-1067	MX46Y Mega - Visor - TC-8	B	3
498-1068	MX46Y Mega - Visor - White/Silver Matte	B	3

MX46 DOMINANT MX HELMET

Part No.	Description	Code	Keyword
498-0931	MX46 DOM - Visor Kit - TC1 - XS-Small	B	3
498-0932	MX46 DOM - Visor Kit - TC1 - Medium - 2XL	B	3
498-0933	MX46 DOM - Visor Kit - Black/Pink/White - XS-Small	B	3
498-0934	MX46 DOM - Visor Kit - Black/Pink/White - Medium - 2XL	B	3
498-0935	MX46 DOM - Visor Kit - Black/Grey - XS - Small	B	3
498-0936	MX46 DOM - Visor Kit - Black/Grey- Medium - 2XL	B	3
498-0937	MX46 DOM - Visor Kit - Orange/Black - XS - Small	B	3
498-0938	MX46 DOM - Visor Kit - Orange/Black - Medium - 2XL	B	3

Part No.	Description	Code	Keyword
498-0939	MX46 DOM - Visor Kit - TC2 - XS-Small	B	3
498-0940	MX46 DOM - Visor Kit - TC2 - Medium-2XL	B	3
498-0941	MX46 DOM - Visor Kit - Matte Black/Hi-Vis - XS - Small	B	3
498-0942	MX46 DOM - Visor Kit - Matte Black/Hi-Vis - Medium - 2XL	B	3
498-0943	MX46 DOM - Visor Kit - Black/Red/White- XS - Small	B	3
498-0944	MX46 DOM - Visor Kit - Black/Red/White - Medium - 2XL	B	3

MX46Y DOMINANT YOUTH MX HELMET

Part No.	Description	Code	Keyword
498-1050	MX46Y DOM - Visor - Pink	B	3
498-1051	MX46Y DOM - Visor - Matte Black/Grey	B	3
498-1052	MX46Y DOM - Visor - Matte Orange/Black	B	3

Part No.	Description	Code	Keyword
498-1053	MX46Y DOM - Visor - TC-2	B	3
498-1054	MX46Y DOM - Visor - Black/Hi-Vis	B	3
498-1055	MX46Y DOM - Visor - TC-1	B	3

HELMET REPLACEMENT PARTS

MX46Y ANIM8 YOUTH MX HELMET

Part No.	Description	Code	Keyword
498-1056	MX46Y ANIM8 - Visor - Red	B	3
498-1057	MX46Y ANIM8 - Visor - Blue	B	3
498-1058	MX46Y ANIM8 - Visor - Green	B	3

Part No.	Description	Code	Keyword
498-1059	MX46Y ANIM8 - Visor - Pink	B	3
498-1060	MX46Y ANIM8 - Visor - Orange	B	3
498-1061	MX46Y ANIM8 - Visor - Silver/Black	B	3

STREET-DRAK

REF No.	Description	Part No.	Code	Keyword
1	DRAK - Comfort Liner Bambooo Silver -Small	4-890464	B	3
1	DRAK - Comfort Liner Bamboo Silver - Medium	4-890465	B	3
1	DRAK - Comfort Liner Bamboo Silver - Large	4-890466	B	3
1	DRAK - Comfort Liner Bamboo Silver - XL	4-890467	B	3
1	DRAK - Comfort Liner Bamboo Blue - Small	4-890474	B	3
1	DRAK - Comfort Liner Bamboo Blue - Medium	4-890475	B	3
1	DRAK - Comfort Liner Bamboo Blue - Large	4-890476	B	3
1	DRAK - Comfort Liner Bamboo Blue - XL	4-890477	B	3
1	DRAK - Comfort Liner V12.0 Black - Small	4-890484	B	3
1	DRAK - Comfort Liner V12.0 Black - Medium	4-890485	B	3
1	DRAK - Comfort Liner V12.0 Black - Large	4-890486	B	3
1	DRAK - Comfort Liner V12.0 Black - XL	4-890487	B	3
2	DRAK - Cheek Pads Bamboo Blue - 25mm	4-890488	B	3
2	DRAK - Cheek Pads Bamboo Blue - 30mm	4-890489	B	3
2	DRAK - Cheek Pads Bamboo Blue - 35mm	4-890490	B	3
2	DRAK - Cheek Pads Bamboo Blue - 40mm	4-890491	B	3
2	DRAK - Cheek Pads Bamboo Silver - 25mm	4-890492	B	3
2	DRAK - Cheek Pads Bamboo Silver - 35mm	4-890493	B	3
2	DRAK - Cheek Pads Bamboo Silver - 40mm	4-890494	B	3
2	DRAK - Cheek Pads V12.0 Black - 25mm	4-890495	B	3
2	DRAK - Cheek Pads V12.0 Black - 30mm	4-890496	B	3
2	DRAK - Cheek Pads V12.0 Black - 35mm	4-890497	B	3
2	DRAK - Cheek Pads V12.0 Black - 40mm	4-890498	B	3
2	DRAK - Cheek Pads V12.0 Black - 45mm	4-890499	B	3
3	DRAK - Rubber Seal	4-890460	B	3
4	DRAK - Side Plates Matte - Black	4-890400	B	3

REF No.	Description	Part No.	Code	Keyword
4	DRAK - Side Plates Matte - Black	4-890459	B	3
5	DRAK - Upper Vent - Black	4-890461	B	3
5	DRAK - Upper Vent Matte - Black	4-890462	B	3
6	DRAK - Premium Goggle Lens - Green	4-870453	B	3
6	DRAK - Premium Goggle Lens - Chrome	4-870455	B	3
6	DRAK - Premium Goggle Lens - Light Tint	4-870456	B	3
6	DRAK - Premium Goggle Lens - Clear	4-870458	B	3
7	DRAK - Premium Goggle Frame Black	4-890470	B	3
8	DRAK - Frame/Lens - Black	4-890440	B	3
8	DRAK - Frame/Lens - Green	4-890443	B	3
8	DRAK - Frame/Lens - Orange	4-890446	B	3
8	DRAK - Frame/Lens - Yellow	4-890447	B	3
8	DRAK - Frame/Lens - Silver	4-890449	B	3
9	Mask Only	Not Available		
10	Mask & Goggles	Not Available		
11	Goggle Straps	Not Available		
12	Belt Piece with Pin	Not Available		
12	Belt Piece without Pin	Not Available		
	DRAK - Goggle OG Frame - Silver	4-890425	B	3
	DRAK - Goggle OG Frame - White	4-890429	B	3
	DRAK - Goggles Black	4-890430	B	3
	DRAK - Goggle Strap Kit	4-890401	B	3
	DRAK - Goggle Strap Clips	4-890402	B	3
	DRAK - OG Lens ORG Iridium	4-890417	B	3
	DRAK - Mask	4-890450	B	3
	DRAK - Side Plates - Matte Black	4-890459	B	3

FLY KINETIC 2019 AND OLDER

Part No.	Description	Code	Keyword
49-00730	Kinetic - Liner - Youth Small	B	3
49-00731	Kinetic - Liner - Youth Medium	B	3
49-00732	Kinetic - Liner - Youth Large	B	3
49-00733	Kinetic - Liner - XS	B	3
49-00734	Kinetic - Liner - Small	B	3
49-00735	Kinetic - Liner - Medium	B	3
49-00736	Kinetic - Liner - Large	B	3
49-00737	Kinetic - Liner - XL	B	3
49-00738	Kinetic - Liner - 2XL	B	3
49-00741	Kinetic - Cheek Pads - Large - 2XL - 20mm	B	3
49-00742	Kinetic - Cheek Pads - XS - Medium - 25mm	B	3

Part No.	Description	Code	Keyword
49-00743	Kinetic - Cheek Pads - Large - 2XL - 25mm	B	3
49-00744	Kinetic - Cheek Pads - XS - Medium - 30mm	B	3
49-00745	Kinetic - Cheek Pads - Large - 2XL - 30mm	B	3
49-00746	Kinetic - Cheek Pads - XS - Medium - 35mm	B	3
49-00747	Kinetic - Cheek Pads - Large - 2XL - 35mm	B	3
49-00750	Kinetic - Cheek Pads - Youth 20mm	B	3
49-00751	Kinetic - Cheek Pads - Youth 25mm	B	3
49-00752	Kinetic - Cheek Pads - Youth 30mm	B	3
49-00753	Kinetic - Cheek Pads - Youth 35mm	B	3
49-00754	Kinetic - Cheek Pads - Youth 40mm	B	3
49-00759	Kinetic - Visor Screws 3 Pack	B	3

FLY KINETIC 2020 AND NEWER

Part No.	Description	Code	Keyword
49-02801	Kinetic - Snow Breath Box	B	3
49-04501	Kinetic Straight Edge Visor Black/White	B	3
49-04511	Kinetic Straight Edge Visor Red/Black/Grey	B	3
49-04521	Kinetic Straight Edge Visor Blue/Grey/Black	B	3
49-04571	Kinetic Straight Edge Visor Orange Grey	B	3
49-00670	Kinetic - Comfort Liner - Youth Small	B	3
49-00671	Kinetic - Comfort Liner - Youth Medium	B	3
49-00672	Kinetic - Comfort Liner - Youth Large	B	3
49-00673	Kinetic - Comfort Liner - XS	B	3
49-00674	Kinetic - Comfort Liner - Small	B	3
49-00675	Kinetic - Comfort Liner - Medium	B	3
49-00676	Kinetic - Comfort Liner - Large	B	3
49-00677	Kinetic - Comfort Liner - XL	B	3
49-00678	Kinetic - Comfort Liner - 2XL	B	3
49-00680	Kinetic - Cheek Pads - Youth Small	B	3
49-00681	Kinetic - Cheek Pads - Youth Medium	B	3

Part No.	Description	Code	Keyword
49-00682	Kinetic - Cheek Pads - Youth Large	B	3
49-00683	Kinetic - Cheek Pads - XS	B	3
49-00684	Kinetic - Cheek Pads - Small	B	3
49-00685	Kinetic - Cheek Pads - Medium	B	3
49-00686	Kinetic - Cheek Pads - Large	B	3
49-00687	Kinetic - Cheek Pads - XL	B	3
49-00688	Kinetic - Cheek Pads - 2XL	B	3
49-03801	Kinetic - Visor - Matte Black	B	3
49-03802	Kinetic - Mouth Piece Matte Black	B	3
49-03881	Kinetic - Rockstar Visor	B	3
49-04009	Kinetic Thrive - Visor - White/Black	B	3
49-04019	Kinetic Thrive - Visor - Red/Black	B	3
49-04029	Kinetic Thrive - Visor - Blue/Black	B	3
49-04059	Kinetic Thrive - Visor - Grey/Black	B	3
49-04069	Kinetic Thrive - Visor - Pink/Black	B	3

9MM HALF HELMET

Part No.	Description	Code	Keyword
49-20103	9MM - Comfort Liner - XS	B	3
49-20104	9MM - Comfort Liner - Small	B	3
49-20105	9MM - Comfort Liner - Medium	B	3

Part No.	Description	Code	Keyword
49-20106	9MM - Comfort Liner - Large	B	3
49-20107	9MM - Comfort Liner - XL	B	3
49-20108	9MM - Comfort Liner - 2XL	B	3

APPAREL

2022 ATV/UTV CATALOGUE

GOGGLES

FOCUS GOGGLE

CONSTRUCTION
- Polycarbonate lens with premium anti-scratch & anti-fog coatings
- Lightweight yet durable polyurethane frame
- Engineered frame design increases field of view providing massive peripheral vision

FEATURES
- Quick change replacement lens
- Two-layer face foam provides all day comfort and a tight seal
- Optional accessories and lens colors available
- Compatible with FLY nose guards

FIT
- 40mm adjustable double buckle strap for easy goggle tension adjustment
- Non-slip silicone on inside of strap ensures a secure fit to your helmet
- Available in adult and youth sizes

See Replacement Lens Page 113

Black

Blue

Camo

Pink Hi-Vis

Orange Hi-Vis

Red

Yellow Hi-Vis

White

ADULT

Part No.	Colour	Code	Keyword
420-0200	Black	B	2
420-0201	Red	B	2
420-0202	Blue	B	2
420-0204	Yellow Hi-Vis	B	2
420-0205	Camo	B	2
420-0206	Pink Hi-Vis	B	2
420-0207	Orange Hi-Vis	B	2
420-0209	White	B	2

YOUTH

Part No.	Colour	Code	Keyword
420-0211	Red	B	2
420-0212	Blue	B	2
420-0215	Black	B	2
420-0216	Pink Hi-Vis	B	2
420-0219	White	B	2

YOUTH SIZES AVAILABLE

ZONE PRO GOGGLES

CONSTRUCTION
- Polycarbonate lens with premium anti-scratch & anti-fog coatings
- Lightweight yet durable polyurethane frame
- Engineered frame design increases field of view providing massive peripheral vision

FEATURES
- Quick change replacement lens with pre-installed tear-off posts
- Premium molded foam provides superior moisture management and a tight seal
- Outriggers provide optimal fit
- Optional accessories and lens colors available
- Removable FLY nose guard

FIT
- 45mm adjustable double buckle strap for easy goggle tension adjustment
- Non-slip silicone on inside of strap ensures a secure fit to your helmet

INCLUDED
- Nose guard
- Extra Polycarbonate clear lens with premium anti-scratch, anti-fog and pre-installed tear-off posts
- Microfiber goggle bag

RED/BLACK
W/ RED MIRROR/AMBER

BLUE/WHITE
W/ SILVER MIRROR/SMOKE

Part No.	Colour	Code	Keyword
420-0239	Blue/White	B	2

See Replacement Lens Page 113

FLY GOGGLE LENS & ACCESSORIES

CLEAR

RED MIRROR

BLUE/SMOKE

SMOKE

RED MIRROR/ SMOKE

BLUE MIRROR/ SMOKE

PINK MIRROR/ SMOKE

ORANGE MIRROR/ SMOKE

GOLD MIRROR/ SMOKE

POLARIZED BRONZE

FOCUS & ZONE LENS

Part No.	Description	Code	Keyword
420-0178	Youth Single Lens Clear w/Post	B	2
420-0179	Youth Single Lens Smoke w/Post	B	2
420-0180	Lens Clear w/PST	B	2
420-0181	Lens Red Mirror/Clear w/PST	B	2
420-0182	Lens Blue/Smoke w/PST	B	2
420-0185	Lens Smoke w/PST	B	2
420-0190	Polarized Bronze	B	2
420-0191	Lens Red Mirror/Smoke w/PST	B	2
420-0192	Lens Blue Mirror/Smoke w/PST	B	2
420-0196	Lens Pink Mirror/Smoke w/PST	B	2
420-0197	Lens Orange Mirror/Smoke w/PST	B	2
420-0199	Lens Gold Mirror/Smoke w/PST	B	2

FOCUS & ZONE ACCESSORIES

Part No.	Description	Code	Keyword
420-0001	Tear-Offs 10pk Focus/Zone	B	2
420-0002	Tear-Offs 20pk Focus/Zone	B	2
420-0003	Roll-Off System	B	2
420-0004	Roll-Off Film 6pk	B	2
420-0005	Roll-Off Mud Flap	B	2
420-0006	MX Nose Guard	B	2
420-0007	Snow Nose Guard	B	2

GOGGLE GARAGE

DIMENSION
- 5.5" H x 10.5" W x 16" L

CONSTRUCTION
- Durable PVC backed polyester ripstop
- YKK® Zippers – industry standard, abrasion resistant zippers
- Molded carrying handle
- Crush resistant case

FEATURES
- Five goggle storage slots
- Five lens storage pockets
- Fully adjustable storage slots
- Pocket for accessories and lenses
- 180° adjustable lid
- Hang loop conveniently hangs case on wall hook while in use

Part No.	Description	Code	Keyword
36-07139	Goggle Garage	B	3

SHOWN OPEN

SPX SNOW GOGGLES

ELECTRIC GOGGLES

HEATED

- Heated double anti-fog lens technology
- Strong 8 magnet system makes lens swapping quick and easy
- Additional electric heated clear double lens included for night riding
- Extended triple density foam for precise fit
- Cloth goggle bag included
- 12V power cord included
- Optional battery and charger available

12V Power Cord

420-6500E 420-6501E 420-6502E

OPTIONAL ELECTRIC LENSES

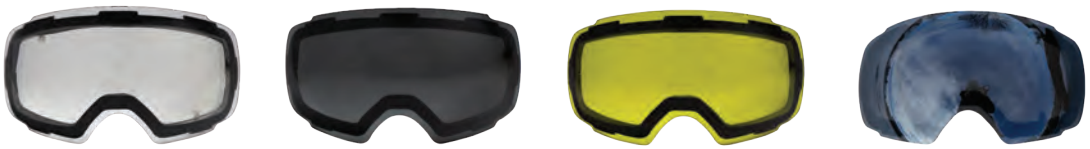

420-6510 420-6511 420-6512 420-6513

ELECTRIC HEATED GOGGLES

Part No.	Description	Code	Keyword
420-6500E	SPX Heated Magnetic Goggle Smoke	B	15
420-6501E	SPX Heated Magnetic Goggle Yellow	B	15
420-6502E	SPX Heated Magnetic Goggle Mirror	B	15

OPTIONAL ELECTRIC HEATED LENSES

Part No.	Description	Code	Keyword
420-6510	SPX Magnetic Clear Electric Lens	B	15
420-6511	SPX Magnetic Smoke Electric Lens	B	15
420-6512	SPX Magnetic Yellow Electric Lens	B	15
420-6513	SPX Magnetic Mirror Electric Lens	B	15

DOUBLE LENS GOGGLES

NON HEATED

- Double anti-fog lens technology
- Strong 8 magnet system makes lens swapping quick and easy
- Additional clear double lens included for night riding
- Extended triple density foam for precise fit
- Cloth goggle bag included

420-6500D 420-6501D 420-6502D 420-6503D

OPTIONAL DOUBLE LENSES

420-6520

420-6521

420-6522

420-6523

420-6524

DOUBLE LENS NON-HEATED GOGGLES

Part No.	Description	Code	Keyword
420-6500D	SPX Magnetic Goggle Smoke	B	15
420-6501D	SPX Magnetic Goggle Yellow	B	15
420-6502D	SPX Magnetic Goggle Mirror	B	15
420-6503D	SPX Magnetic Goggle Pink	B	15

OPTIONAL DOUBLE NON-HEATED LENSES

Part No.	Description	Code	Keyword
420-6520	SPX Magnetic Clear Double Lens	B	15
420-6521	SPX Magnetic Smoke Double Lens	B	15
420-6522	SPX Magnetic Yellow Double Lens	B	15
420-6523	SPX Magnetic Mirror Double Lens	B	15
420-6524	SPX Magnetic Pink Double Lens	B	15

OPTIONAL BATTERY PACK & CHARGER

- 3000 mAh Lithium-Ion battery pack
- Adjustable heat settings
- Stores in your pocket to allow your goggle to remain lightweight
- Includes charger

*** For use with electric heated goggles only**

420-6509

Part No.	Description	Code	Keyword
420-6509	SPX Heated Goggle Battery Pack & Charger	C	15

EMGO GOGGLES

CLASSIC SPLIT LENS

With UV400 eye protection, adjustable strap

Part No.	Description	Code	Keyword
42-07100	Black Vinyl	B	2

ROADHAWK 1 PIECE

Durable, affordable 1-piece goggles with anti-fog lenses.

Part No.	Description	Code	Keyword
42-07110	Black Vinyl	B	2

BANDITO

NEW

Part No.	Description	Code	Keyword
42-07120	Clear	B	2
42-07121	Amber	B	2
42-07122	Smoke	B	2

POLA BOLA MOTORCYCLE EYEWEAR

ECHO RETRO GOGGLES

- Flexible Frame
- Adjustable, wide stretch strap
- Foam padded eye ports
- Side ventilation
- Available in clear

Part No.	Lens	Code	Keyword
499-0050	Clear	B	2

ZOAN GOGGLES

* Photo Reference for Strap Design

NEW

ZOAN GOGGLES

Part No.	Description	Code	Keyword
420-6401	Zoan Goggle Double Lens Red Mirror	B	15
420-6402	Zoan Goggle Double Lens Blue Mirror	B	15
420-6404	Zoan Goggle Double Lens Hi-Vis Mirror	B	15
420-6405	Zoan Goggle Double Lens White Mirror	B	15
420-6406	Zoan Goggle Double Lens Pink Mirror	B	15
420-6410	Zoan Goggle Double Lens Black Mirror	B	15

ZOAN DOUBLE LENS

Part No.	Description	Code	Keyword
420-6490	Zoan Double Lens Mirror Silver	B	15
420-6491	Zoan Double Lens Mirror Red	B	15
420-6492	Zoan Double Lens Mirror Iridium	B	15
420-6493	Zoan Double Lens Clear	B	15
420-6494	Zoan Double Lens Dark Smoke	B	15

NELSON-RIGG

ASTON RAIN SUIT

- 2-piece 100% waterproof motorcycle rain suit
- Soft polyester outer shell with PVC backing with electronically taped seams
- Jacket has full-length zipper with self-fastening storm flap
- Breathable mesh back lining with nylon lined sleeves
- 3 large waterproof outer pockets
- Additional waterproof zippered mesh pocket that can also be used as a vent
- Full-length adjustable zipped back ventilation system
- Soft corduroy inner collar with hood
- Comfort stretch elasticized belt adjusters and adjustable sleeve cuffs with self-fastening tabs
- Easily accessed waterproof thigh pocket on pants
- Reflective piping on both jacket and pants for night visibility
- Pants boast over-sized zipper gussets and elasticized ankle cuff and boot stirrups
- Heat-resistant material to protect legs from brief contact with hot parts
- Integrated seat panel to minimize slipping and add strength
- Adjustable elastic suspender straps
- 2 year warranty
- Available in Black, Hi-Viz Yellow/Black and Hi-Viz Orange/Black

Colour	SM	MD	LG	XL	2X	3X	4X	Code	Keyword
Black/Black	4-652004	4-652005	4-652006	—	4-652008	—	4-652009X	B	2
Black/Orange	4-652064	4-652065	—	4-652067	4-652068	—	—	B	2
Black/Hi-Vis	4-652074	4-652075	4-652076	4-652077	4-652078	4-652079	4-652079X	B	2

STORMRIDER RAINSUIT

- 2-piece 100% waterproof motorcycle rain suit
- Soft polyester outer shell with PVC backing with electronically taped seams
- Jacket has full-length zipper with self-fastening storm flap
- Two large outer pockets and cooling vents under each arm
- Soft corduroy inner collar with hood
- Elasticized waist and adjustable sleeve cuffs with self-fastening tabs
- Reflective striping on both jacket and pants for night visibility
- Pants feature elasticized waist band and cuffs
- Oversized zipper gussets and elasticized boot stirrups
- 2 year warranty
- Available in Black, Hi-Viz Yellow/Black and Hi-Viz Orange/Black

Part No.	SM	MD	LG	XL	2X	3X	4X	Code	Keyword
Black	4-652104	4-652105	4-652106	4-652107	4-652108	4-652109	4-652109X	B	2
Black/Hi-Vis	4-652174	4-652175	4-652176	4-652177	4-652178	4-652179	4-652179X	B	2
Black/Orange	4-652164	4-652165	4-652166	4-652167	4-652168	4-652169	4-652169X	B	2

For Sizing See Page 119

RAINSUITS

NELSON-RIGG

WEATHERPRO RAINSUIT

- 2-piece 100% waterproof motorcycle rain suit
- Soft polyester outer shell with PVC backing with electronically taped seams
- Jacket has full-length zipper with self-fastening storm flap
- Outer waterproof chest pocket
- Elasticized sleeve cuffs on jacket
- Reflective striping on jacket for night visibility
- Comfort stretch waist band on pants
- Pants feature ankle gussets for easy boot entry
- 2 year warranty
- Available in Black

Part No.	SM	MD	LG	XL	2X	3X	Code	Keyword
Black	4-652204	4-652205	4-652206	4-652207	4-652208	4-652209	B	2

WATERPROOF PACK JACKET

- 100% waterproof TriMax® nylon
- Packs into integrated zippered pouch for convenient storage
- Waterproof material with electronically taped seams
- Lightweight and relaxed fit
- 2 side zippered pockets and 2 inside stow away open pouches
- Concealed hood with drawstring
- Adjustable draw cord waist for improved comfort and fit.
- Elasticized cuffs for easy adjustability
- Packed dimensions: 8.5"L x 5.5"W x 2"D
- Available in Black and Hi-Viz Yellow
- 1 year warranty

Colour	SM	MD	LG	XL	2X	Code	Keyword
Black	4-652304	4-652305	4-652306	4-652307	4-652308	B	2
Hi-Vis	4-652374	4-652375	4-652376	4-652377	4-652378	B	2

For Sizing See Page 119

Actual measurement of suit

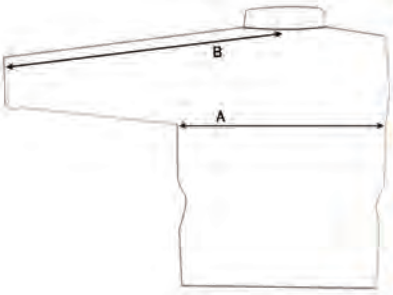

2-PIECE RAINSUIT	SMALL	MEDIUM	LARGE	X-LARGE	XX-LARGE	3X-LARGE	4X-LARGE
JACKET							
A CHEST, BELOW ARM HOLE	52"	56"	58"	60"	62"	64"	65"
B LENGTH OF SLEEVE	35.5"	37"	37.5"	38"	38.5"	39.5"	41"
PANTS							
WAIST RELAXED	23"	26"	29"	32"	35"	37"	42"
WAIST EXPANDED	43"	46"	49"	52"	55"	58"	62"
INSEAM	31"	33"	34"	35"	35"	36"	36"

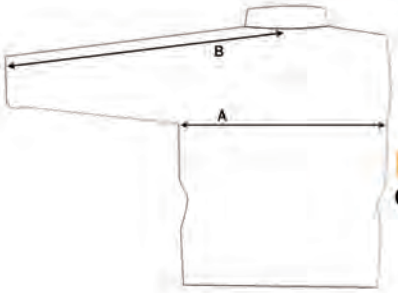

COMPACT JACKET	SMALL	MEDIUM	LARGE	X-LARGE	XX-LARGE
A CHEST, BELOW ARM HOLE	46"	48"	51"	54"	57"
B LENGTH OF SLEEVE	35"	37"	37.5"	38"	39"

RAINWEAR FEATURES

FEATURES	STORMRIDER	WEATHERPRO	COMPACT JACKET
100% Waterproof	●	●	●
Soft Polyester w/PVC backing	●	●	●
2-Year Manufacturer Warranty	●	●	●
JACKET			
Breathable mesh lining			
Soft corduroy inner collar	●	●	
Hood in Collar	●		●
Elasticized waist	●	●	
Adjustable belt adjusters			
Elasticized sleeve cuffs		●	●
Adjustable Velcro cuffs	●		●
Reflective Accents	●	●	
Waterproof Outer pocket(s)	●	●	
Ventilation	●		
PANTS			
Suspenders			
Waterproof Outer thigh pocket			
Oversized Leg gusset	●	●	
Elasticized boot stirrups	●	●	
Heat resistant material for inner legs			
Reinforced seat panel			
Reflective striping	●		

TOURMASTER RAINSUITS

SHIELD RAINSUIT

- 2-Piece size matched jacket and pant
- Waterproof, PVC coated polyester shell
- Full-length nylon zipper and hook and loop closure on jacket
- Hook and loop adjustable collar closure
- Brushed lining on the collar for improved comfort
- Hook and loop elasticized adjustable jacket cuffs
- Adjustable shock cord hem on jacket
- Mesh lining in the body of the jacket and upper portion of the pant leg
- 2 large front pockets on the jacket
- Reflective tape across the chest, back, and upper arms of jacket and cuffs of pants
- Breathable vents on back and underarms of jacket
- Adjustable suspenders on pants

Black

Hi-Vis/Black

Black
Back of Jacket

Hi-Vis/Black
Back of Jacket

TOURMASTER SHIELD RAINSUIT (UNISEX)

Colour	XS	S	M	L	XL	2XL	3XL	4XL	Code	Keyword
Black/Black	4-600053	4-600054	4-600055	4-600056	4-600057	4-600058	4-600059	4-600059X	C	2
Hi-Vis/Black	4-600063	4-600064	4-600065	4-600066	4-600067	4-600068	4-600069	4-600069X	C	2

ZOAN GLOVES

ZOAN POLAR GLOVE

- Traditional fit glove with extra long and wide gauntlet
- 100% Hypora breathable, water-proof & wind-proof glove
- Insulated
- Leather and textile outer shell
- Pre-curved fingers
- Expansion panels
- Leather palm
- Large reflective panels
- Elastic wrist
- Rubber visor wipe blade on left glove

waterproof

ZOAN POLAR MITT

- Leather and textile outer shell
- Traditional mitt pattern with long and wide gauntlet
- Hypora breathable, water-proof & wind-proof mitt
- Insulated
- Removable fleece liner
- Leather palm
- Elastic wrist
- Adjustable draw string closure

waterproof

ZOAN POLAR GLOVE

Description	S	M	L	XL	2XL	3XL	Code	Keyword
Polar Glove	430-0701	430-0702	430-0703	430-0704	430-0705	430-0706	C	2

ZOAN POLAR MITT

Description	S	M	L	XL	2XL	3XL	Code	Keyword
Leather Polar Mitt	430-0024	430-0025	430-0026	430-0027	430-0028	430-0029	C	2

FLY GLOVES

FLY IGNITOR PRO HEATED GLOVE

PERFORMANCE
- Full leather palm & fingers
- 3M 80g Thinsulate Insulation
- 20g Thinsulate in palm for easier use of your controls
- Hipora® Liner waterproof, windproof, and breathable
- Silicone print on palm for increased grip
- Integrated hard knuckle armour

CONSTRUCTION
- Reflective logos and print for improved visibility
- Cuff pull tab to assist in pulling on
- Touch screen compatible
- Stainless Core heating technology provides superior life, even heating and extreme durability
- Pre-curved fingers for added comfort
- Adjustable wrist strap
- 2 Lithium ion batteries and controller with 3 heat settings
- Gauntlet adjuster
- LED indicating activation and heat status
- 110 volt wall charger with dual charging ports
- Storage bag included

TITLE HEATED GLOVE

PERFORMANCE
- HIPORA® technology: waterproof, windproof, breathable membrane
- LED indicator with 3 heat settings

CONSTRUCTION
- 3M® thinsulate insulated top and non insulated palm
- Pre-curved design and 4-way stretch material
- Wrap-around finger tip construction
- 3M reflective panel for added visibility
- Lithium ion battery

FIT
- Pull loop cuff for easy entry & comfortable classic fit
- Wrist adjuster

REPLACEMENT PARTS

Description	Part No.	Code	Keyword
Replacement Battery	434-0100-1	B	2
Wall Charger	434-0101	B	2

IGNITOR PRO HEATED GLOVES

Colour	S	M	L	XL	2XL	3XL	Code	Keyword
Black	434-0104	434-0105	434-0106	434-0107	434-0108	434-0109	B	2

TITLE HEATED GLOVE

Colour	S	M	L	XL	2XL	Code	Keyword
Black	434-0114	434-0115	434-0116	434-0117	434-0118	B	2

Touchscreen Compatible · waterproof · heated

BAFFIN GLOVES

BAFFIN FOOTWEAR & APPAREL

Like all pieces in our Apparel System, these gloves each bring unique features to your setup, to keep you covered in any number of winter recreation and expedition applications.

SERIES FEATURES

- Specifically designed for use with the Baffin® Apparel system
- Polar Prove™
- Extended cuffs eliminate gaps in layering

THROTTLE GLOVE

- Isolated index finger for independent use
- B-Tek™ high-loft insulation for Polar Proven® warmth
- Wind and water-resistant nylon and leathers with hex-grip palms

waterproof

Size	Part No.	Code	Keyword
S	430-2314	C	2
M	430-2315	C	2
L	430-2316	C	2
XL	430-2317	C	2

GUIDE GLOVE

- Performance-fit curved fingers for improved dexterity
- B-Tek™ high-loft insulation with removable liner
- Wind and waterproof nylon and leathers

waterproof

Size	Part No.	Code	Keyword
S	430-2204	C	2
M	430-2205	C	2
L	430-2206	C	2
XL	430-2207	C	2

TALON GLOVE

- Multi-use mid-weight
- Comfortable, form-fitting design
- High-use grip-zones for improved handling

Size	Part No.	Code	Keyword
S	430-2214	C	2
M	430-2215	C	2
L	430-2216	C	2
XL	430-2217	C	2

GLOVE LINER

- Touchscreen-friendly index finger and thumb pads
- Snug yet comfortable form-fit for improved dexterity
- High-wick Hydromax™ material for improved moisture management

Size	Part No.	Code	Keyword
S	430-2144	C	2
M	430-2145	C	2
L	430-2146	C	2
XL	430-2147	C	2

Touchscreen Compatible

sales@gammapowersports.com

BAFFIN BOOTS

MEN'S HUNTING COLLECTION

Baffin boots have been used by hunters, trappers and fishermen for over 30 years. Since the mid-eighties North Americans have relied on Baffin for warmth and waterproofing in the outdoors. Huntsmen, we have heard your call - we are proud to expand out hunting collection by launching new boots for the early and mid-season hunts. We know our boots already keep you warm in the tree stand, but we want to join you on the trail.

SERIES FEATURES

Temperature Rating: -100°C/-184°F

BAFFIN TITAN BOOT

- Removable, max-layer inner boot system featuring double B-Tek™ insulation, a double aluminum insole and waffle-comb foot-bed
- Fully moulded Polar® Rubber Upper and Outsole
- Waterproof nylon snow collar

waterproof

Made in Canada

Size	Boot Part No.	Replacement Liner Part No.
07	400-4007	400-4007-1
08	400-4008	400-4008-1
09	400-4009	400-4009-1
10	400-4010	400-4010-1

Size	Boot Part No.	Replacement Liner Part No.
11	400-4011	400-4011-1
12	400-4012	400-4012-1
13	400-4013	400-4013-1
14	400-4014	400-4014-1

BLACKHAWK BOOT

- Lightweight TPR Compound
- Anti-Fatigue
- Unisex
- Self-Cleaning Outsole
- Waterproof

waterproof

Made in Canada

Size	Black Part No.	Code	Keyword
7	400-5307	C	2
8	400-5308	C	2
9	400-5309	C	2
10	400-5310	C	2

Size	Black Part No.	Code	Keyword
11	400-5311	C	2
12	400-5312	C	2
13	400-5313	C	2

KID'S ICE CASTLE BOOT COLLECTION

A timeless, proven combination of what built the Baffin® brand - fully moulded Polar Rubber, a snow collar, and a removable liner. This boot speaks for itself. Fully waterproof, engineered for adults and sized for kids. Your kids will stay dry and stay warm when they play in Baffin®'s Ice Castle.

SERIES FEATURES

Temperature Rating: -30°C/-22°F

YOUTH SIZES AVAILABLE

- Fully moulded Polar® Rubber
- Snow collar
- Removable felt liner

waterproof

PINK BOOTS - WHILE QUANTITIES LAST

Made in Canada

Size	Boot Part No.	Code	Keyword
Black			
12	400-5400	C	2
13	400-5400X	C	2
1	400-5401	C	2
2	400-5402	C	2
3	400-5403	C	2
4	400-5404	C	2
Black/Purple			
12	400-5440	C	2
13	400-5440X	C	2
1	400-5441	C	2
2	400-5442	C	2
3	400-5443	C	2
4	400-5444	C	2
Pink			
12	400-5420	C	2
13	400-5420X	C	2
1	400-5421	C	2
2	400-5422	C	2
3	400-5423	C	2
4	400-5424	C	2

BAFFIN BOOTS

MEN'S HUNTING COLLECTION

Baffin boots have been used by hunters, trappers and fishermen for over 30 years. Since the mid-eighties North Americans have relied on Baffin for warmth and waterproofing in the outdoors. Huntsmen, we have heard your call - we are proud to expand out hunting collection by launching new boots for the early and mid-season hunts. We know our boots already keep you warm in the tree stand, but we want to join you on the trail.

PACER

- Comfort From 15C/59F to -15C/5F
- Waterproof Rubber Boot with pull-on ledges
- Fully moulded with steel shank & Baffin signature CDN outsole pattern
- B-Tek Dry: contains Waterproof Breathable Membrane with Bootie Construction
- B-Tek Scent-Free: anti-microbial next-to-foot lining keeps odors at bay
- Anti-fatigue Midsole technology
- HexFlex outsole tread pattern keeps footsteps quieter than traditional patterns
- 6" Height

Made in Canada

waterproof

Size	Real Tree Part No.	Code	Keyword
7	400-5807	C	2
8	400-5808	C	2
9	400-5809	C	2
10	400-5810	C	2
11	400-5811	C	2
12	400-5812	C	2
13	400-5813	C	2
14	400-5814	C	2

NEW

BACKWOOD HUNT

- Comfort From 5ºC/41°F to -25ºC/-13°F
- B-Tek Scent-Free: anti-microbial next-to-foot lining keeps odors at bay
- B-Tek Foam: lining with 7mm neoprene
- Waterproof insulated rubber upper (comparable to 800g products in market)
- Rubber outsole, EVA midsole, removable insole foot-bed

Made in Canada

waterproof

Size	Real Tree Part No.	Code	Keyword
7	400-5907	C	2
8	400-5908	C	2
9	400-5909	C	2
10	400-5910	C	2
11	400-5911	C	2
12	400-5912	C	2
13	400-5913	C	2
14	400-5914	C	2

NEW

BAFFIN SOCKS

One of the most important questions we're asked has always been "what are the best socks to wear with your footwear?" so, we took great care in designing the Baffin sock program. We can confidently answer that question with: "Baffin® socks". Our assortment considers Baffin® Footwear heights and multi-layer lining systems to offer a range of sick options, which address all of your cold weather and all season needs.

SERIES FEATURES

- Specifically designed for use with the Baffin® Inner Boot Systems
- Multiple height options for different Footwear heights
- Calculated blends of natural and synthetic fibers for maximum performance

TRAIL SOCK

1 Fine knit Merino wool blend keeps feet warm, dry & comfortable year round.
2 Mesh construction for rapid moisture transportation and breathability.
3 Double comfort top designed to protect legs from friction.
4 Heavy full cushion sole provides shock absorption & offers better insulation overall.
5 Arch reinforcement to ensure perfect fit and extra support.
6 Ergonomically shaped construction for left and right feet.

2-Pair Packs

Size	Part No.	Code	Keyword
MD	430-2225	C	2
LG	430-2226	C	2

NORTH SOCK

1 Fine knit Merino wool blend keeps feet warm, dry & comfortable year round.
2 Full cushion provides shock absorption and offers better insulation overall.
3 Mesh construction for rapid moisture transportation and breathability.
4 Double comfort top designed to protect legs from friction.
5 Arch reinforcement to ensure perfect fit and extra support.
6 Ergonomically shaped construction for left and right feet.

Size	Part No.	Code	Keyword
MD	430-2235	C	2
LG	430-2236	C	2

BAFFIN BASE-LAYER

Baffin's Base Layer series offers two high-performance options for moisture management in your layering setup. While both options provide high-wicking materials, each piece brings a unique fit, weight and warmth to the equation. These pieces are adaptable and perform in a wide range of activities and temperatures.

SERIES FEATURES

- Fast, high-wicking fabrics to keep you dry
- Synthetic fibers for next-to-skin comfort
- Specifically designed for use with the Baffin Apparel layering system

BASE LAYER TOP & BOTTOM

- Body map form-fitting with flex zones for support, breathability and anti-fatigue
- Seamless sides for ultra-comfort in performance
- Anti-microbial

MEN'S TOP

Size	Part No.	Code	Keyword
M	460-0015	C	2
L	460-0016	C	2
XL	460-0017	C	2
2XL	460-0018	C	2

WOMEN'S TOP

Size	Part No.	Code	Keyword
S	460-0054	C	2
M	460-0055	C	2
L	460-0056	C	2

MEN'S PANTS

Size	Part No.	Code	Keyword
M	460-0025	C	2
L	460-0026	C	2
XL	460-0027	C	2
2XL	460-0028	C	2

WOMEN'S PANTS

Size	Part No.	Code	Keyword
S	460-0064	C	2
M	460-0065	C	2
L	460-0066	C	2

PATROL RACEWEAR

Into the great wide open. Off the beaten trail. The conditions vary and versatility is a must — especially when you least expect it. Patrol Off-Road Gear has you ready to ride through every element mother nature has in store. Mesh ventilation keeps you cool, while reflective material keeps you seen. Give yourself the ready-for-anything performance and comfort to never stop exploring with off-road gear built to endure it.

PATROL JERSEY

PERFORMANCE
- Durable mesh paneling for increased ventilation
- Short relaxed cuffs
- Reflective detail prints on the front and rear of the jersey

CONSTRUCTION
- Multi-panel construction for maximum performance and comfortable fit
- Comfort-stretch tag-less collar made with Lycra® and stretch-rib materials
- Extended tail keeps jersey tucked in

FIT
- Standard fit: not too tight, not too loose

PATROL PANT

PERFORMANCE
- Over-boot style provides a comfortable fit
- Ventilated comfort mesh liner helps keep you comfortable and cool
- Six (6) large zippered vents located on the front and back of the upper leg
- Above-the-knee zippers offer additional airflow
- Two easily accessible zippered pockets
- Reflective prints for increased visibility
- Internal pocket located inside the waistband
- Silicon print around the internal waistband help hold the pants up and stop them slipping down
- One (1) easily accessible large zipper down the side of each leg easily allow you to open up the pant and fit it over your boots

CONSTRUCTION
- Ultra-durable multi-panel 900D polyester construction
- Strategically placed stretch-rib panels
- Heavy duty accordion stretch panels at the calf allow the pant to fit nicely over boots without being too baggy
- Full leather inner lower leg panel giving added durability

FIT
- Full-floating seat surrounded by stretch-rib material is designed to move with you
- Ratcheting fly closure allows for adjust ability at the waistband
- 3 piece ergonomically pre-shaped knee accommodates most knee braces & guards
- Velcro tabs at the lower leg cuff easily allow you to adjust the cuff to fit around your boot

PATROL GLOVES

PERFORMANCE
- Lightweight offroad race glove

CONSTRUCTION
- Four-way stretch Lycra® finger sidewall for flexibility, comfort, and airflow
- Single layer perforated synthetic leather palms for improved airflow and lightweight feel
- Flexible direct-inject knuckles and fingers provide lightweight protection
- Adjustable synthetic leather wrist closure for a more secure fit
- Embossed ultra-light neoprene cuff for a secure fit
- Reinforced layer thumb
- Silicone finger grippers

FIT
- Comfortable classic fit: not too tight, not too loose

Black

Grey/Black

Maroon/Black

For Sizing See Pages 132-133

PATROL JERSEY

Colour	SM	MD	LG	XL	2XL	Code	Keyword
Black	46-24804	46-24805	—	46-24807	—	B	2
Grey/Black	46-24854	46-24855	—	—	46-24858	B	2
Maroon/Black	46-24814	46-24815	46-24816	46-24817	46-24818	B	2

PATROL PANT

Colour	30	32	34	36	38	40	Code	Keyword
Black	46-24904	46-24905	46-24906	46-24907	46-24908	46-24909	B	2

PATROL GLOVES

Colour	XS	SM	MD	LG	XL	2XL	Code	Keyword
Black/White	43-11303	43-11304	43-11305	43-11306	43-11307	43-11308	B	2

PATROL JACKET

PERFORMANCE
- Lightweight tech shell construction with windproof, water-resistant, breathable membrane to keep you warm and dry
- Reflective prints on the front and back for visibility
- Easily converted into a vest by simply unzipping the sleeves and placing them into the mesh internal pocket
- Water-resistant front zip
- Four front pockets that are easily accessible
- One sleeve pocket

CONSTRUCTION
- Fleece-lined interior for added comfort
- Adjustable Velcro® wrist cuff closures
- Shock cord waist band helps keep jacket in place

FIT
- Standard: not too slim, not too loose

PATROL JACKET

Colour	30	32	34	36	38	40	Code	Keyword
Black	46-25004	46-25005	46-25006	46-25007	46-25008	46-25009	B	2

For Sizing See Pages 132-133

WINDPROOF JERSEY

PERFORMANCE
- Ideal for cold weather action sports
- Maximum wind protection with a lightweight feel

CONSTRUCTION
- Windproof front and arm panels
- Breathable back and armpit panels
- Screen printed logos

FIT
- Standard fit: not too tight, not too loose

Black/Grey

Grey/Hi-Vis

Orange/Black

WINDPROOF JERSEY

Colour	SM	MD	LG	XL	2XL	Code	Keyword
Black/Grey	46-24704	46-24705	46-24706	—	46-24708	B	2
Grey/Hi-Vis	46-24754	46-24755	46-24756	46-24757	46-24758	B	2
Orange/Black	46-24774	46-24775	46-24776	46-24777	46-24778	B	2

UNIVERSAL JERSEY

PERFORMANCE
- Clean style can be paired with any pants
- Short and relaxed elastic cuffs

CONSTRUCTION
- Lightweight, durable polyester construction
- Tag-less collar for added comfort
- Sublimated long-lasting graphics

FIT
- Standard fit: not too tight, not too loose

Black

White

Colour	SM	MD	LG	XL	2XL	Code	Keyword
Black	46-24604	46-24605	—	46-24607	46-24608	B	2
White	46-24694	46-24695	—	46-24697	46-24698	B	2

For Sizing See Pages 132-133

PATROL GLOVES

PERFORMANCE
- Lightweight offroad race glove

CONSTRUCTION
- Four-way stretch Lycra® finger sidewall for flexibility, comfort, and airflow
- Single layer perforated synthetic leather palms for improved airflow and lightweight feel
- Flexible direct-inject knuckles and fingers provide lightweight protection
- Adjustable synthetic leather wrist closure for a more secure fit
- Embossed ultra-light neoprene cuff for a secure fit
- Reinforced layer thumb
- Silicone finger grippers

FIT
- Comfortable classic fit: not too tight, not too loose

Black

Colour	XS	SM	MD	LG	XL	2XL	Code	Keyword
Black/White	43-11303	43-11304	43-11305	43-11306	43-11307	43-11308	B	2

UNIVERSAL GLOVES

TITLE GLOVE

PERFORMANCE
- Motocross style glove designed specifically for cold weather riding
- High performance nylon / spandex shell provides superior strength and flexibility
- HIPORA® technology: waterproof, windproof, breathable membrane

CONSTRUCTION
- Wrap around finger tip construction provides added comfort and durability
- 3M reflective panel for added visibility
- Silicone gripper print on thumb and fingers
- Pre-curved design and 4-way stretch material
- Thumb stretch panel improves mobility and durability
- Thinsulate® insulated top and non-insulated palm

FIT
- Pull loop cuff for easy entry and comfortable classic fit

Colour	XS	S	M	L	XL	2XL	Code	Keyword
Black	43-00143	43-00144	43-00145	43-00146	43-00147	43-00148	B	2

WINDPROOF LITE GLOVE

PERFORMANCE
- Lightweight windproof glove ideal for high intensity action sports in cooler weather

CONSTRUCTION
- Lightweight windproof fabric on the back of hands, fingers, and fourchettes
- Silicone on fingers and palm for increased grip
- Single layer perforated synthetic leather palms for heat exhaust and lightweight feel
- Reinforced double layer thumb
- Soft-flex silicone logos

Colour	S	M	L	XL	2XL	Code	Keyword
Black	43-00154	43-00155	43-00156	43-00157	43-00158	B	2

FLY IGNITOR PRO HEATED GLOVE

PERFORMANCE
- Full leather palm & fingers
- 3M 80g Thinsulate Insulation
- 20g Thinsulate in palm for easier use of your controls
- Hipora® Liner waterproof, windproof, and breathable
- Silicone print on palm for increased grip
- Integrated hard knuckle armour

CONSTRUCTION
- Reflective logos and print for improved visibility
- Cuff pull tab to assist in pulling on
- Touch screen compatible
- Stainless Core heating technology provides superior life, even heating and extreme durability
- Pre-curved fingers for added comfort
- Adjustable wrist strap
- 2 Lithium ion batteries and controller with 3 heat settings
- Gauntlet adjuster
- LED indicating activation and heat status
- 110 volt wall charger with dual charging ports
- Storage bag included

Touchscreen Compatible waterproof heated

REPLACEMENT PARTS

Description	Part No.	Code	Keyword
Replacement Battery	434-0100-1	B	2
Wall Charger	434-0101	B	2

Colour	S	M	L	XL	2XL	3XL	Code	Keyword
Black	434-0104	434-0105	434-0106	434-0107	434-0108	434-0109	B	2

TITLE HEATED GLOVE

PERFORMANCE
- HIPORA® technology: waterproof, windproof, breathable membrane
- LED indicator with 3 heat settings

CONSTRUCTION
- 3M® thinsulate insulated top and non insulated palm
- Pre-curved design and 4-way stretch material
- Wrap-around finger tp construction
- 3M reflective panel for added visibility
- Lithium ion battery

FIT
- Pull loop cuff for easy entry and comfortable classic fit
- Wrist adjuster

Touchscreen Compatible waterproof heated

REPLACEMENT PARTS

Description	Part No.	Code	Keyword
Replacement Battery	434-0110	B	2
Wall Charger	434-0101	B	2

Colour	S	M	L	XL	2XL	Code	Keyword
Black	434-0114	434-0115	434-0116	434-0117	434-0118	B	2

For Sizing See Pages 132-133

FLY SIZING CHART

FINGER PROPORTIONS VARY FROM PERSON TO PERSON. ESTIMATE YOUR GLOVE SIZE ACCORDING TO YOUR LONGEST FINGERS FOR A COMFORTABLE FIT.

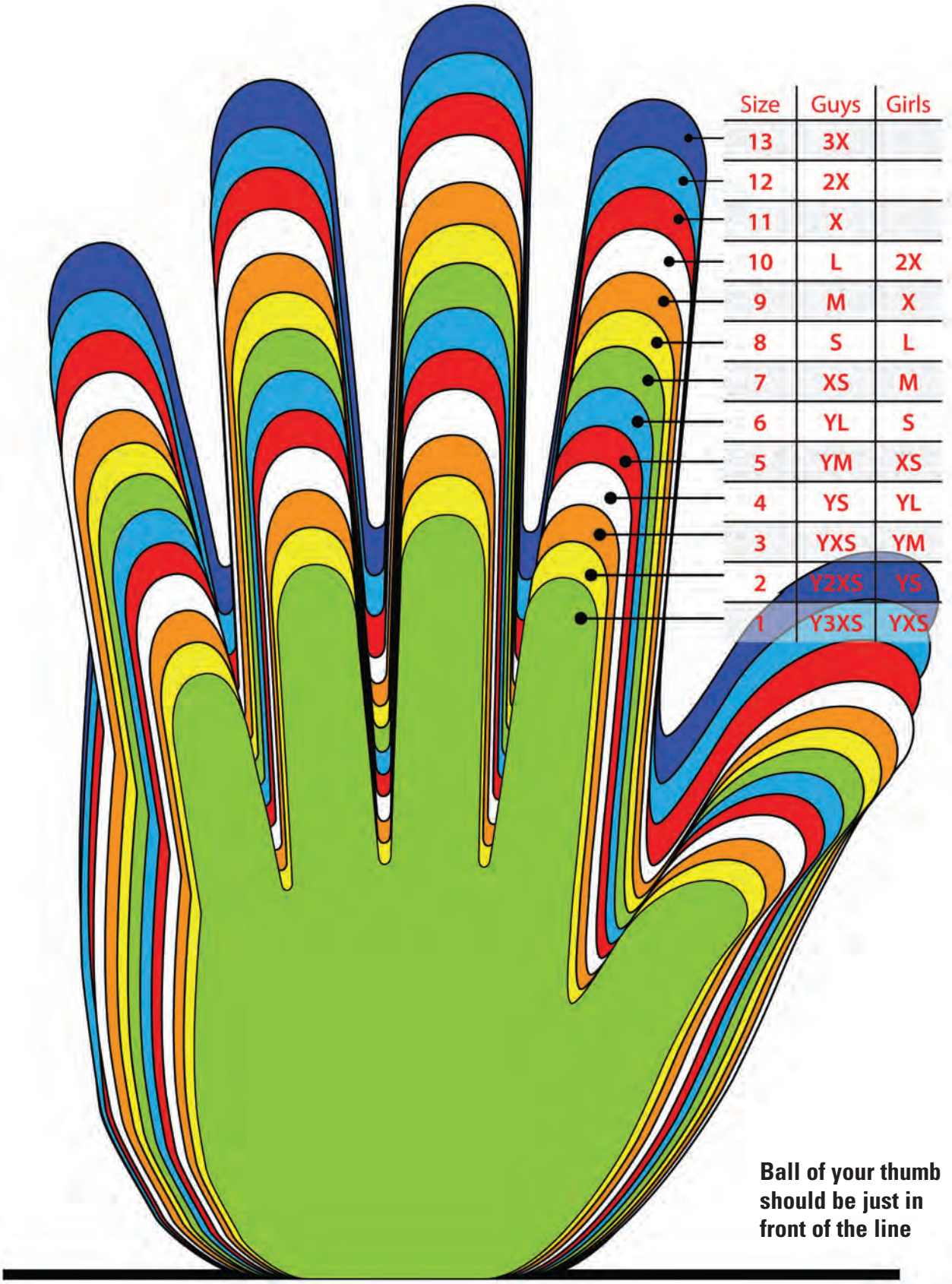

Size	Guys	Girls
13	3X	
12	2X	
11	X	
10	L	2X
9	M	X
8	S	L
7	XS	M
6	YL	S
5	YM	XS
4	YS	YL
3	YXS	YM
2	Y2XS	YS
1	Y3XS	YXS

sales@gammapowersports.com

MEN'S RACEWEAR FIT GUIDE

MEN'S AND YOUTH JERSEYS

Sleeve- Measure from the center of the spine at the base of the neck, around the shoulder, over the elbow and down to the wrist.

Chest- Measure around the broadest part of the chest, 1-2 inches below the armpits

YOUTH SIZE	SLEEVE	CHEST
YS	20"-21"	20"-22"
YM	22"-23"	24"-26"
YL	24"-26"	28"-30"
YXL	27"-30"	32"-33"

ADULT SIZE	SLEEVE	CHEST
S	31"-32"	34"-35"
M	32"-33"	36"-38"
L	33"-34"	40"-42"
X	34"-35"	44"-46"
2X	37"	48"-50"
3X	38"	52"-54"
4X	38"	56"-58"
5X	38"	60"-62"

MEN'S AND YOUTH RACE PANTS

Waist- Measure about 1" below the pelvis bone.

Inseam- Measurement is actual pant inseam.

YOUTH SIZE	WAIST	IN-BOOT INSEAM	OVER-BOOT INSEAM
18	18.5"-20"	19.5"	22.5"
20	20.5"-22"	21"	23.5"
22	22.5"-24"	22"	24"
24	24.5"-26"	24"	25"
26	26.5"-28"	26"	26"

ADULT SIZE	WAIST	IN-BOOT INSEAM	OVER-BOOT INSEAM
28short*	28.5"-30"	24"	
28	28.5"-30"	26"	31"
30	30.5"-32"	27.5"	31.5"
32	32.5"-34"	28"	32"
34	34.5"-36"	29"	33"
36	36.5"-38"	30"	34"
38	38.5"-40"	30"	34"
40	40.5"-42"	30"	34"
42	42.5"-44"	30"	34"
44	44.5"-46"	30"	34"
46	46.5"-48"	30"	34"
48	48.5"-50"	30"	34"

*Size not available in over-boot style

WOMEN'S RACEWEAR FIT GUIDE

WOMEN'S AND YOUTH JERSEYS

Sleeve- Measure from the center of the spine at the base of the neck, around the shoulder, over the elbow and down to the wrist.

Bust- Measure around the fullest part of the bust.

Waist- Measure around the narrowest part of the waist

YOUTH SIZE	SLEEVE	WAIST
YS	20"-21"	20"-22"
YM	22"-23"	24"-26"
YL	24"-26"	28"-30"

Youth sizing above is same as men's youth sizing.

ADULT SIZE	SLEEVE	BUST	WAIST
XS	28"	32"	23.5"-24.5"
S	29"	35"	25.5"-26.5"
M	30"	38"	27.5-28.5"
L	31"	41"	30"-31.5"
X	32"	44"	33"-35"
2X	33"	48"	37"

WOMEN'S AND YOUTH RACE PANTS

Hip- Measure around the body halfway between belly button and crotch.

Inseam- Measurement is actual pant inseam.

YOUTH SIZE	WAIST	IN-BOOT INSEAM	OVER-BOOT INSEAM
20	20.5"-22"	19.5"	20.5"
22	22.5"-24"	20"	22"
24	24.5"-26"	21"	26"
26	26.5"-28"	24"	28"

20-24 youth sizing above same as men's youth sizing

ADULT SIZE	WAIST (CM) (APPROX.)*	HIP MAX	IN-BOOT INSEAM	OVER-BOOT INSEAM
0/2	(28)	33"	27"	30"
3/4	(30)	36.5"	28"	31"
5/6	(32)	40"	29"	31"
7/8	(34)	42"	30"	32"
9/10	(36)	44"	30"	32"
11/12	(38)	46"	30"	33"
13/14	(40)	48"	30"	33"
15/16	(42)	50"	30"	33"
17/18	(44)	52"		33"
19/20	(46)	54"		33"

*Cross reference to Mens size is approximate fit in comparison. Women's pants are shaped different than mens to fit the female body so there are known differences between Mens and Womens.

REVEL ROOST GUARD

CONSTRUCTION
- Revolutionary BioFoam® chassis attachment system eliminates injury-causing plastic rivets and utilizes soft plastics and TPR rubbers without high points that could injure in the event of an impact
- Air channels molded into the BioFoam allow hot air to escape

FEATURES
- Full upper torso plastic roost deflector
- Neck brace compatible design: simply slide underneath the plastics or remove the plastic panels on the chest and back depending upon neck brace design
- Removable thermoformed soft BioFoam chassis for increased comfort and easy washing
- Multiple vents for maximum airflow

FIT
- Adjustable shoulder straps for a custom comfortable fit
- Easy-to-use waist belt buckles integrated into the chest plastic
- Low-profile design can be worn under jersey

REVEL ROOST RACE GUARD

REVEL ROOST OFF-ROAD GUARD

ADULT

Colour	Part No.	Code	Keyword
Black Race	48-70080	B	2
White Race	48-70090	B	2
Black Off-Road	48-70085	B	2
White Off-Road	48-70095	B	2

BARRICADE ZIP VEST

CONSTRUCTION
- Perforated EVA (Ethylene Vinyl Acetate) foam padding in the chest and kidney areas
- CE approved flexible E3T™ memory foam back protector
- Back protector certified to EN1621-2 Level 1
- Flatlock stitch seam construction for added comfort

FEATURES
- Body contoured front area to fit best in riding position
- Highly breathable, open mesh
- Removable chest and back padding

FIT
- Center zip on chest makes for easy on and off
- Slim-fitting

Back

Front

BARRICADE ZIP VEST

Colour	SM/MD	LG/XL	Code	Keyword
Black	48-07311	48-07312	B	2

BARRICADE PULLOVER VEST

CONSTRUCTION
- Dual layer perforated and thermoformed EVA (Ethylene Vinyl Acetate) foam padding in the chest shields from painful roost and branches
- Stretch mesh main construction

FEATURES
- Body contoured front area to fit best in a riding position
- Highly breathable
- Ultra-lightweight

FIT
- Shirt style pullover design
- Slim-fitting

YOUTH SIZES AVAILABLE

BARRICADE PULLOVER VEST

Colour	Youth	Code	Keyword	SM/MD	LG/XL	Code	Keyword
Black	48-07313	B	2	48-07314	48-07315	B	2

PROTECTIVE GEAR

BARRICADE LONG SLEEVE SUIT

CONSTRUCTION
- CE Approved E3T PU foam pads in the back, shoulders and elbows
- Perforated EVA foam padding in the chest, kidney and biceps
- Back pad certified to EN1621-2 Level 1
- Limb pads certified to EN1621-1 Level 1
- Flatlock stitching used for comfort
- Highly breathable open mesh

FEATURES
- Body contoured front area to fit best in a riding position
- Removable chest and back padding
- Highly breathable

FIT
- Center zip on chest for easy on and off
- Slim-fitting

YOUTH SIZES AVAILABLE

Back

Front

BARRICADE LONG SLEEVE VEST

Colour	Youth	Code	Keyword	SM	MD	LG	XL	2XL	Code	Keyword
Black	48-705200	B	2	48-705204	48-705205	48-705206	48-705207	48-705208	B	2

BARRICADE COMPRESSION SHORTS

CONSTRUCTION
- Multi-panel technical fabric main construction is highly breathable and provides a great fit

FEATURES
- Low profile light weight padded under short for all riding styles
- Thermoformed and perforated lightweight EVA (Ethylene Vinyl Acetate) foam padding in strategic positions to support hips, thighs and tailbone

FIT
- Long leg-length with gripper elastic band provides a secure
- Ultra-comfort waist band

Back

Front

BARRICADE COMPRESSION SHORTS

Colour	S	M	L	XL	Code	Keyword
Black	48-07694	48-07695	48-07696	48-07697	B	2

BARRICADE COMPRESSION KIDNEY BELT

CONSTRUCTION
- Supportive perforated and thermoformed EVA foam support panels for a conforming yet comfortable fit

FEATURES
- Ergonomically designed for maximum stability of the torso and lower back

FIT
- Dual elastic waistband for a secure and precise fit

Colour	Youth	Code	Keyword	S	M	Code	Keyword
Black	48-07300	B	2	48-07301	48-07302	B	2

YOUTH SIZES AVAILABLE

BARRICADE FLEX ELBOW GUARDS

CONSTRUCTION
- Impact-resistant ABS plastic construction
- Perforated BioFoam® padding increases airflow

FEATURES
- Wrap-around foam padding extends to the sides of your legs for better coverage
- Calf pad adds comfort
- Sold as a set

FIT
- Three adjustable straps for best fit

Size	Part No.	Code	Keyword
Adult	48-07308	B	2

BARRICADE ELBOW GUARDS

CONSTRUCTION
- Impact-resistant plastic shell
- Lycra® laminated BioFoam

FEATURES
- Two adjustable straps

YOUTH SIZES AVAILABLE

Mini

Size	Part No.	Code	Keyword
Mini	48-07307	B	2
Youth	48-07309	B	2
Adult	48-07310	B	2

BARRICADE FLEX KNEE GUARDS

CONSTRUCTION
- Impact-resistant ABS plastic construction
- Perforated BioFoam® padding increases airflow

FEATURES
- Wrap-around foam padding extends to the sides of your legs for better coverage
- Calf pad adds comfort
- Sold as a set

FIT
- Three adjustable straps for best fit

YOUTH SIZES AVAILABLE

Size	Part No.	Code	Keyword
Youth	48-07303	B	2
Adult	48-07304	B	2

BARRICADE KNEE GUARDS

CONSTRUCTION
- Impact-resistant plastic shell
- Lycra® laminated BioFoam®

FIT
- Two adjustable straps

YOUTH SIZES AVAILABLE

Size	Part No.	Code	Keyword
Youth	48-07305	B	2
Adult	48-07306	B	2

5 PIVOT KNEE GUARD

- 5 Pivot design, with unique ergonomic shin pivot. Knee guard moves with your leg front-to-back, as well as, side-to-side
- Shin, knee, and lower thigh coverage throughout full range of leg movement
- 12-point ventilation system
- High impact, floating knee cup with stretch knee panel for added comfort
- Pivoting quick release strap design
- Aluminum hardware
- Impact foam and mesh components line the inside of the knee guard for a plush feel

Colour	Part No.	Code	Keyword
Black	48-07600	B	2

OVERCOME TOUGH TERRAIN

BRONCO

ATV/UTV COMPONENTS

ACCESSORIES

2022 ATV/UTV CATALOGUE

HANDGUARDS

SENTINEL HANDGUARD **MOUNT KIT NOT INCLUDED**

PowerMadd is excited to introduce our latest handguard offering! The Sentinel Handguard is designed to be the most stylish, durable and functional handguard to date. The Sentinel guard is larger compared to the Star Series which in turn gives you more protection. The mounting brackets are 6061 aluminum, while the guard itself is made of two different types of plastic—a stiff two piece spine for durability, and a softer colored body for flexibility.

The Sentinel protects your hands from flying debris, rocks, bushes, branches, and mud. Plus it keeps your hands warmer by blocking the wind in cold weather. In the summer, simply snap out the removable vent cover to let air flow through. The Sentinel Handguard will work with: Sentinel Armor, Gauntlet, Flare, Hand Wrap, Mirror and Large Mirror.

Colour	Part No.	Code	Keyword
1. White/Silver	**340-5169**	**B**	**3**
2. Black/Black	**340-5150**	**B**	**3**
3. Red/Black-Polaris	**340-5151**	**B**	**3**
4. Blue/Black	**340-5152**	**B**	**3**
5. Green/Black	**340-5153**	**B**	**3**

Colour	Part No.	Code	Keyword
6. KTM Orange/Black	**340-5156**	**B**	**3**
7. Yellow/Black	**340-5157**	**B**	**3**
8. YLW/Black-Suzuki	**340-5167**	**B**	**3**
9. Blue/White	**340-5162**	**B**	**3**
10. Black/Charcoal	**340-5188**	**B**	**3**

SENTINEL VENT COVER

Part No.	Colour	Code	Keyword
340-5190	Black	**B**	**3**
340-5199	White	**B**	**3**

1.

2.
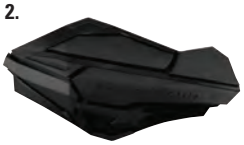
3.

4.

5.

6.

7.

8.

9.

10.
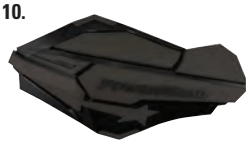

340-5190

340-5199

SENTINEL TURN SIGNAL KITS

Introducing our newest accessory for the Sentinel line of Handguards. . Maximize your visibility to approaching vehicles by adding PowerMadd's high powered Sentinel LED Turn Signal Light Kit. Super bright amber and white LED light. The white LED light is a running light and turns off when the turn signals are activated for better visibility. The turn signals operate in conjunction with your OE turn signals. Simply snap out your vent covers and snap in the LED turn signal light kit. Easy four wire installation (power, ground, left turn signal, right turn signal).
Please Note: Motorcycles without OE LED turn signals will require a fixed rate turn signal flasher.
Requires: Sentinel Handguards and Mount Kit

340-5177

Running Light

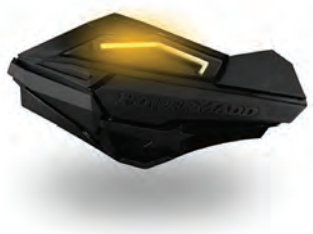
Turn Signal Light

Part No.	Description	Code	Keyword
340-5177	Sentinel LED Turn Signal Kit	**B**	**3**

SENTINEL HANDGUARD ATV/MX MOUNT KIT

This kit is designed to be more universal
and easier to install on ATV's and Motorcycles.
For Yamaha Grizzly '07-current us 340-5220

Description	Part No.	Code	Keyword
Sentinel ATV/MX Mount Kit	**340-5171**	**B**	**3**

Handguard Sold Separately

SENTINEL LED LIGHT KIT

The LED Light Kits increase your visibility and improves your peripheral lighting. Simply snap out your vent covers and snap in the LED light kit. They can be wired directly to your battery by using the included 12 volt waterproof switch or they can be tapped into any other 12 volt power source. These bright LED lights (200 lumens each) provide additional visibility and safety - allowing you to see more and be seen easier. The LED lights offer improved visibility while only consuming 4 watts each. These are a great addition to any ATV, motorcycle or snowmobile.
Requires: Sentinel/Star Series Handguards and mount kit. Sold separately.

Colour	Part No.	Code	Keyword
SENTINEL LED KIT	340-5175	B	3

WHITE SENTINEL VENT COVER FOR LED LIGHT KIT

Part No.	Colour	Code	Keyword
340-5179	White	B	3

SENTINEL ARMOR

The Sentinel Armor permanently attaches to the PowerMadd Sentinel handguards adding complete 360 degree protection. Utilizing the Sentinels popular style the Sentinel Armor looks good while doubling the amount of protection! The Sentinel Armor is constructed of light weight closed cell molded AEPE foam, which is both water proof and extremely durable. Works with both the Mirror Kit and Hand Wrap. **Requires Sentinel HANDGUARDS.**

Description	Part No.	Code	Keyword
Sentinel Armor	340-5173	B	3

SENTINEL MIRROR KIT

360 degree rotating mirrors give you a full view of the trail behind you.

Description	Part No.	Code	Keyword
Mirror Kit	340-5174	B	3

POWERX HANDGUARD

An all new concept in HANDGUARDS! Specifically designed for motocross, the PowerX Handguard is 20% smaller and much lighter than the Star Series Handguard. The FlexMount(TM) universal mounting system was engineered to flex upon impact! This allows the guard to provide great roost protection while being more durable and longer lasting.

MOTO ATV

White

Black

Green

Orange

Colour	Part No.	Code	Keyword
Black	340-5210	B	3
Green	340-5213	B	3
White	340-5216	B	3
Orange	340-5217	B	3

*Mounts not included

POWERX HANDGUARD FLEXMOUNT™

- Made of super-tough nylon
- Made to flex and absorb impact
- Unique Capture Nut sandwiches guard to the mount bracket for stability

Handguard Sold Separately

Description	Part No.	Code	Keyword
PowerX Flexmount	340-5205	B	3

HANDGUARDS

POWERMADD

TRAILSTAR HANDGUARD

Similar in looks to the original Star Series, the TrailStar is a non-vented, economical guard designed for the utility ATV markets. The Trail Star utilizes the current Star Series ATV/MX mount kits and comes in eight different colours. Mount kit not included.

Colour	Part No.	Code	Keyword
Black	340-5410	B	3
Red	340-5401	B	3
Green	340-5403	B	3
White	340-5406	B	3
Yellow	340-5404	B	3

*Mounts not included

*Orange Not Available

*Blue Not Available

TRAILSTAR HANDGUARD OPTIONS

Description	Part No.	Code	Keyword
Mount Kit, ATV/MX	340-5201	B	3
Hand Wrap	340-5202	B	3

STAR SERIES HANDGUARD **Mount Kit Not Included**

Get the ultimate in hand protection for your ATV, motorcycle, PWC and snowmobile, with the innovative Star Series Handguard. Remove the vent covers for better airflow, while still blocking branches and debris.

Colour	Part No.	Code	Keyword
Red/Black	340-5001	B	3
Blue/Black	340-5002	B	3
KX Green/Black	340-5003	B	3
Yellow/Black	340-5004	B	3
Orange/Black	340-5007	B	3

Colour	Part No.	Code	Keyword
Matte Black	340-5008	B	3
CR White/Black	340-5009	B	3
Black/Black	340-5010	B	3
RM Yellow/Black	340-5014	B	3
Blue/White	340-5022	B	3

Colour	Part No.	Code	Keyword
Red/White	340-5091	B	3
Black vent covers	340-5100	B	3
Silver vent covers	340-5119	B	3
White vent covers	340-5109	B	3

340-5001

340-5002

340-5003

340-5004

340-5007

340-5008

340-5009

340-5010

340-5014

340-5022

340-5091

340-5100

340-5109

340-5119

STAR SERIES HANDGUARD EXTENSIONS

Are you riding in extra cold or muddy conditions? We've gone above and beyond the competition to give you a little extra edge with our handguard extension. Simply remove the vent cover from your Star Series Handguard and snap in the extension for optimum protection from the elements.

Colour	Part No.	Code	Keyword
Silver**	340-5105	A	CLR
Orange**	340-5107	A	CLR

**WHILE QUANTITIES LAST

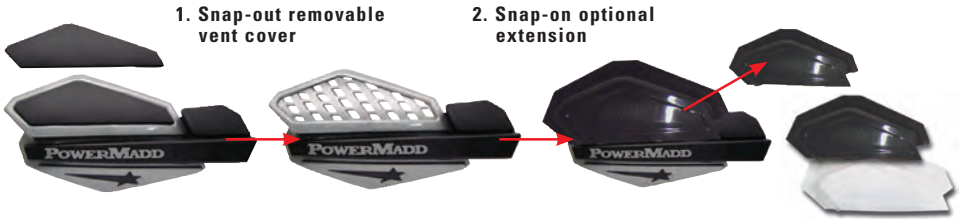

LED LIGHT KIT

The LED Light Kits increase your visibility and improves your peripheral lighting. Simply snap out your vent covers and snap in the LED light kit. They can be wired directly to your battery by using the included 12 volt waterproof switch or they can be tapped into any other 12 volt power source. These bright LED lights (200 lumens each) provide additional visibility and safety - allowing you to see more and be seen easier. The LED lights offer improved visibility while only consuming 4 watts each. These are a great addition to any ATV, motorcycle or snowmobile.
Requires: Sentinel/Star Series HANDGUARDS and mount kit. Sold separately.

Colour	Part No.	Code	Keyword
STAR SERIES LED KIT	340-5075	B	3

WHITE STAR VENT COVER FOR LED LIGHT KIT

Part No.	Colour	Code	Keyword
340-5079	White	B	3

STAR SERIES TRI MOUNT

This kit can be used on ATVs, motorcycles and snowmobiles when room on the bars is hard to come by. This kit mounts past the bend in the bar so there is no need to move levers or controls. Works great on utility ATVs and snowmobiles with larger control modules.

Description	Part No.	Code	Keyword
Tri-Mount	340-5220	B	3

STAR SERIES MOUNTS

STAR SERIES/TRAIL STAR HANDGUARD MOUNTS

SNOW MOTO ATV

You've got the best guards in the industry, now it's time to get 'em on your ride. Our universal mounting kit installs in minutes and gets you on the trail fast. Mounting kits are made of aluminum brackets, hardened steel straps and stainless steel hardware for longer life. Sold separately

For Yamaha Grizzly '07-current use 340-5220 (Star Series Tri Mount)

Description	Part No.	Code	Keyword
Mount Kit Snowmobile	340-5200	B	3

Description	Part No.	Code	Keyword
Mount Kit ATV/MX	340-5201	B	3

STAR SERIES HANDGUARD RACE FLARE

The Race Flare permanently attaches to the PowerMadd Star Series and TrailStar handguards adding complete 360 degree protection. Utilizing the Star Series popular style the Race Flare looks good while doubling the amount of protection! The Race Flare is constructed of light weight closed cell molded AEPE foam, which is both water proof and extremely durable

Description	Part No.	Code	Keyword
Race Flare	340-5130	B	3

HANDGUARDS

STAR SERIES/TRAIL STAR HANDWRAP

Our closed-loop system provides protection from impacts and the contoured design allows for optimum hand movement. They can also be quickly removed when only the handguard is needed. Included billet end-caps protect grips when Hand Wrap is not in use. Made of lightweight forged aluminum for superior strength and securely attaches to the end of any handlebar.

The ONLY System that converts back and forth from standard hand guard to a closed loop system!

Mount Kit includes all necessary parts to install Hand Wrap on either steel or aluminum bars.

Description	Part No.	Code	Keyword
Hand Wrap Kit	**340-5202**	**B**	**3**

Mount Kit Included

STAR SERIES MIRROR

Ever wanted to have the safety and piece of mind that mirrors can give you, without having to modify or make your machine look goofy? Our Star Series Handguard Mirror attaches directly to your handguards with a few simple steps and even works with our Extensions and Hand Wrap Kit.

Description	Part No.	Code	Keyword
Large Mirror Kit - **Sold Individually**	**340-5224**	**B**	**3**
Fixed/Fold Mirror Kit	**340-5223**	**B**	**3**

RISERS

POWERMADD POWERRISERS 325/475

The PowerRiser 325 is 2" tall and comes in a 7/8" to 7/8" version and a 7/8" to 1 1/8" version for customers who want to switch to from stock 7/8" bars to oversized handlebars. At 3.25" wide this model will fit all snowmobiles and some ATVs such as Bombardier and Polaris with stock 7/8" bar clamps. The PowerRiser 475 comes in 2" and 3" tall models and also offer a 7/8" to 7/8" and 7/8" to 1 1/8" versions. At 4.75" wide this model will fit all ATVs and motorcycles with stock 7/8" bar clamps. These "universal" pivoting risers offer consumers a quick and easy way to raise their handlebars and to convert to fat bars at an exceptional value.

Part No.	Description	Code	Keyword
340-5330	PowerRiser 325, 2" tall x 3.25" wide, 7/8" to 7/8"	**B**	**3**
340-5331	PowerRiser 475, 3" tall x 4.75" wide, 7/8" to 7/8"	**B**	**3**
340-5332	PowerRiser 475, 2" tall x 4.75" wide, 7/8" to 7/8"	**B**	**3**
340-5340	PowerRiser 325, 2" tall x 3.25" wide, 7/8" to 1 1/8"	**B**	**3**
340-5341	PowerRiser 475, 3" tall x 4.75" wide, 7/8" to 1 1/8"	**B**	**3**
340-5342	PowerRiser 475, 2" tall x 4.75" wide, 7/8" to 1 1/8"	**B**	**3**
340-5343	PowerRiser 475, 2" tall x 4.75" wide, 1 1/8" to 1 1/8"	**B**	**3**

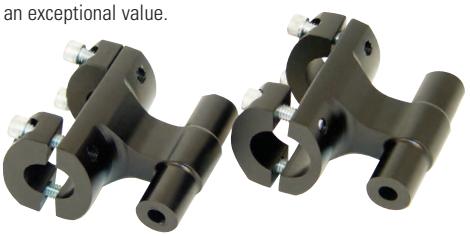

UNIVERSAL BAR RISERS

Need a little bump in bar height? We've got just what you need. Our universal Bar Riser raises 7/8" bars either 1" (25mm) or 1.6" (40mm). The unique design of these risers allow them to work on virtually any ATV, motorcycle—offroad and street—or snowmobile with 7/8" bars. Risers come with both metric and standard longer mounting bolts. Note: check you cable slack before purchase to determine how high you can raise your bars.

Part No.	Description	Code	Keyword
340-5301	Universal 7/8" Bar Riser – 1" (25mm)	**B**	**3**
340-5302	Universal 7/8" Bar Riser – 1.6" (40mm)	**B**	**3**
340-5303	Universal 7/8" Bar Clamp	**B**	**3**

340-5301, 340-5302

340-5303

OVERSIZE BAR ADAPTOR

Universal adaptor allows 1 1/8" bars to be clamped to ATVs, motorcycles and snowmobiles with PowerMadd Pivot Riser Blocks.

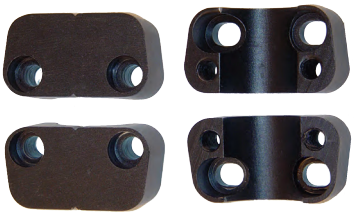

Description	Part No.	Code	Keyword
Oversize Bar Adaptor	**340-5206**	**B**	**3**

SHOCK COVER

- Protects shocks from dirt and debris.
- Made from durable 600D Nylon with extra wide hook-n-loop closures and vent holes.
- Small covers fit springs up to 3" dia x 11" long.

Description	Part No.	Code	Keyword
Small cover fits springs up to 3" x 11"	380-4000	B	3

UNIVERSAL SNOW RISER

This innovative riser system works on all brands of snowmobiles with a flat steering post! The Universal Pivoting Riser raises your bars 3" and can be used alone or extension blocks can be added for up to 6" in total height. Dual pivot points allow your bars to be positioned front to back, and rotated up or down for optimum positioning. Optional Extension Blocks come in 1", 2" or 3" lengths to give you the exact height you need. At only 3.5" wide the Universal Pivoting System is perfect for use on the narrower style mountain bars.

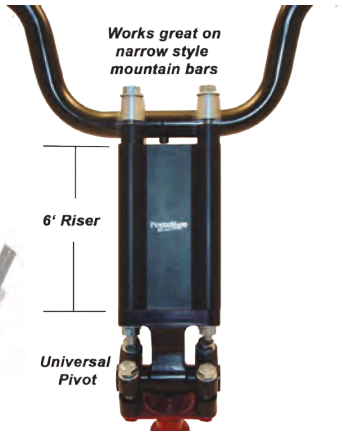

Part No.	Description	Code	Keyword
340-5350	Universal 3" Pivoting Riser	B	3
340-5351	Universal Extension Block - 1"	B	3
340-5353	Universal Extension Block - 3"	B	3

FIXED HEIGHT TECH RISERS

- The latest evolution in snowmobile handlebar risers
- Offered in heights from 2 to 8" in 1" increments
- Extruded from 6061 aluminum with black anodized finish
- Fits 1-1/8" tapered bars, adapters included for 7/8" bars
- Perfect for Fly Aero-Taper bars
- Requires a pivot style steering post or a double pivot post pivot adapter
- Note: Extended throttle cable and brake line may be required to accommodate taller risers

Rise	Part No.	Code	Keyword
2"	37-06152	B	3
3"	37-06153	B	3
4"	37-06154	B	3
5"	37-06155	B	3

Rise	Part No.	Code	Keyword
6"	37-06156	B	3
7"	37-06157	B	3
8"	37-06158	B	3

GRAB STRAP

- Fit 7/8" bars , 15" long.
- Width: 32mm, thickness:17.9mm w/instruction sheet.
- Both side bracket:hole 7mm/w.:22.2mm.
- W/2pc bolt, 2pc washer, 2pcs nylon nut.
- Material: rubber (epdm)+steel k5
- Nylon webbing reinforced for lasting durability
- Works on atv's and snowmobiles
- Includes all hardware for installation

Part No.	Code	Keyword
340-1610	B	3

HEATED GRIPS

BRONCO ATV & UTV COMPONENTS

BRONCO HEATED GRIPS

- Grip 7/8" + 7/8", 134 mm long
- Independent Thumb and Grip control
- With wire x 1 pc, rubber sleeve x 1 pc, foam x 1 pc, cable tie x 10 pcs, hardware x 1 set

Part No.	Code	Keyword
340-1570	B	3

BRONCO HANDLEGRIP HEATER SET

- Includes premium grips, all connecting wires, thumb warmer, switch, and mounting hardware
- Features 4-step push button switch for easy temperature control
- 4 levels of heat output to keep your hands at the desired temperature
- Temperature range: 104 / 122 / 140 / 158°F (40 / 50 / 60 / 70°C)

Part No.	Description	Code	Keyword
340-1530	Heater Set	B	3
340-1406	Replacement Thumb	B	3
340-1531	Replacement Switch	B	3

TEMPERATURE GRAPH

*Measured under 25°C
*Tolerance +/- 5°C

Level Indicator
- 1
- 2
- 3
- 4

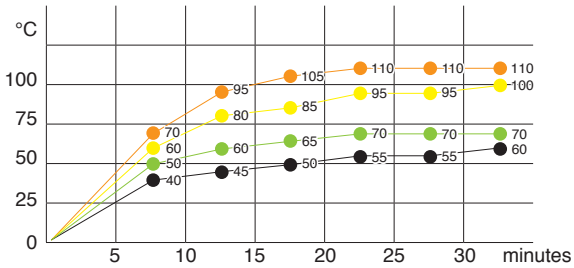

BRONCO HEATED GRIPS

- New Bronco heated grips come complete with thumb warmer included
- New 5 step switch allows you to control how hot you heat your grips and thumb
- Quick 2 wire install, quick connectors

Comes with ATV thumb warmer kit

Part No.	Description	Code	Keyword
340-1560	Heated Grips	B	3

HANDLEBAR GAUNTLETS

- Right & Left Gauntlets
- PVC window
- Windproof Sleeve

Part No.	Code	Keyword
430-9010	B	3

HAND MUFFS FOR ATV

Installs easily over the handlebar. Made from top quality nylon/polyurethane-coated.

Part No.	Code	Keyword
430-9002	B	3

sales@gammapowersports.com

HEATED ACCESSORIES

EXTERNAL MODEL-ADHESIVE

INSTALLATION INSTRUCTIONS:

STEP 1 – Remove grips. If you have rubber grips, heat them until they become flexible. Break the mastic by inserting a Phillips screw-driver between grip and handlebar. Then pry grip straight off. Do not attempt to twist off grip.

STEP 2 – Remove all residue (glue, rubber, etc..) from area covered by grip on handlebar. Clean properly using either fine sandpaper or gasoline to obtain a residue free surface, ready to receive the heating element.

STEP 3 – Remove white contact protector from heating element. Encircle cleaned area with heating element, replace rubber grip on each side. Attach wires along control wire to pass underneath the hood.

STEP 4 – Drill a 1/2" dia. hole in dashboard for the installation of the HI-OFF-LO switch.

STEP 5 – Take the wire from the heating element which is not connected to the switch and attach it to a suitable ground.

a) Electric Start Models: Take a length of 18 gauge stranded wire and connect it to the end of the single wire which extends from the "Y" junction and connect it to the accessory lug on the rear of the snowmobile ignition switch.

b) Manual Start Models: The wire mentioned in 5a) must be connected to magneto (yellow wire) +

STEP 6 – Choose the switch position for the desired function:

1) Up position for high heat
2) Centre off:
3) Down position for low heat.

NOTE: The lead on which the resistor is installed should be connected to the terminal which is located in front of the slot on the threaded portion of the switch in order to match the HI-OFF-LO switch.

STEP 7 – Fasten wiring to steering column with electrical tape or a nylon tie wrap.

NOTE: Installation instructions supplied with each kit.

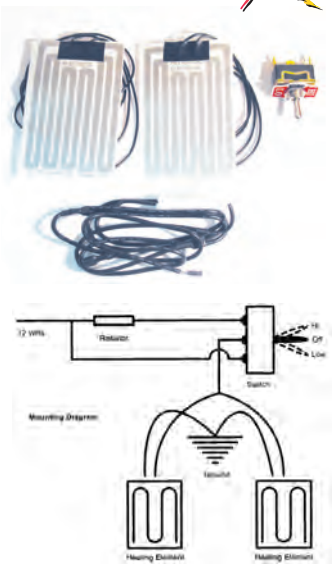

Part No.	Code	Keyword
340-1201	B	3

HANDLEBAR GRIP HEATER KITS

- Switch with PVC Cover X 2PCS
- Connector Wire X 1PC
- Instruction Sheet
- Element X 2PCS
- Resistor X1PC
- Heat Shrink X1PC
- Thumb Warmer X1PC
- Cable Tie X4PC

Part No.	Code	Keyword
340-1550	B	3

EXTENDED GRIP HEATERS

These grip heaters work with all 12V systems. They have 3 wires for "Hi-Low/ Off" functions. Available for standard, and extended handlebars.

Part No.	Code	Keyword
340-1205	B	3

THUMB WARMER KITS

Fits under the lever thumb warmer Snowmobile & ATV

- Can be installed on any OEM lever.
- Backside of lever keeps thumb warm. Only minimum draw needed.
- Lighted on-off switch. Glues to back of lever–epoxy not included.

Part No.	Description	Code	Keyword
340-1401	For use on snowmobiles	B	3

ELECTRIC THUMB WARMER KIT

Part No.	Description	Code	Keyword
340-1400	for ATV (Old Style)	B	3

REPLACEMENT PARTS

Part No.	Description	Code	Keyword
340-1502	Wiring Cable 12V-10W-27 OHMS	B	3
340-1504	HI-OFF-LO Switch Ski-Doo # 410.1073.00 use 570.0139.00	B	3

BUMPERS

CODE = C | KEYWORD = 6

FRONT BUMPER

- 100% MADE IN USA.
- Constructed of 3/16" steel.
- Unlike all other mount competitors, our mounts are metal bead blasted before they are powder coated for the best possible finish prep.
- Powder coated black for supreme durability.
- Easy to install.
- Complete installation instructions included.
- Satisfaction guaranteed.

Model	Year	Front Bumper
Arctic Cat™/Textron™		
Wildcat (1000)	'12-17	**33-18606**
Wildcat 1000 (all)	2018	**33-18606**

Required Modular Grill 33-18605

UTV REAR BUMPERS

- 100% MADE IN USA.
- Same tube size as OEM front bumper.
- Constructed of steel.
- Unlike all other competitors, our bumpers are metal bead blasted before they are powder coated for the best possible finish prep.
- Powder coated Black Wrinkle (Textured) for supreme durability.
- Bumper tilts with the bed.
- Very easy to install.
- Complete installation instructions included .
- All mounting hardware included.
- Satisfaction guaranteed.

33-48659

Model	Year	Rear Bumper
Bobcat™		
3200 Series	11-14	**33-48632**
3400 Series	11-15	**33-48632**
Can-Am™		
Defender HD5 (500)	17-20	**33-28620**
Defender HD8 (800)	16-20	**33-28620**
Defender HD10 (1000)	16-20	**33-28620**
Cushman™		
HAULER 4x4	2019	**33-18615**
HAULER 4x4 Crew	2019	**33-18615**
Honda™		
Pioneer 700	14-20	**33-68621**
Pioneer 700-4	14-20	**33-68621**
Pioneer 1000 (3-Seater)	16-20	**33-68622**
Pioneer 1000-5 (5-Seater)	16-20	**33-68620**
John Deere™		
Gator XUV 835E	ALL	**33-58690**
Gator XUV 835M	ALL	**33-58690**
Gator XUV 835R	ALL	**33-58690**
Gator XUV 865E	ALL	**33-58690**
Gator XUV 865M	ALL	**33-58690**
Gator XUV 865R	ALL	**33-58690**
Kawasaki™		
700 Mule PRO MX	19-20	**33-88691**
820 Mule PRO-FXT/FX	15-20	**33-88690**
820 Mule PRO-FXR	18-20	**33-88690**
1000 Mule PRO-DXT/DX Diesel	16-18	**33-88690**
Polaris™		
General 1000 (Base/EPS/Deluxe/Premium/ Sport/HE/RC/LE)	16-21	**33-48657**
General 4 1000 (Base/EPS/Deluxe/Premium/ Sport/HE/RC/LE)	17-21	**33-48657**
General XP 1000 (Base/Deluxe/PE)	20-21	**33-48657**
General XP 4 1000 (Base/Deluxe/PE)	20-21	**33-48657**

Model	Year	Rear Bumper
Polaris™ Midsize		
ETX Ranger 4x4	15-16	**33-48630**
EV Ranger 4x4	10-20	**33-48630**
400 Ranger 4x4	10-14	**33-48630**
500 Ranger 4x4	11-13	**33-48630**
500 Ranger 4x4	17-20	**33-48630**
500 Ranger 4x4 Crew	11-13	**33-48630**
570 Ranger 4x4	14-20	**33-48630**
570 Ranger 4x4 Crew	14-20	**33-48630**
800 Ranger 4x4	13-14	**33-48630**
Polaris™ Full Size		
Diesel Ranger 900 4x4	11-14	**33-48632**
Diesel Ranger 900 4x4 Crew	12-14	**33-48632**
Diesel Ranger HST/Deluxe 4x4	14-17	**33-48650**
Diesel Ranger 1000 4x4	15-18	**33-48650**
Diesel Ranger 1000 4x4 Crew	15-18	**33-48650**
TM Ranger 2x4	04-06	**33-48632**
500 Ranger 2x4	05-08	**33-48632**
500 Ranger 4x4	05-10	**33-48632**
570 Ranger 4x4	2015	**33-48650**
570 Ranger 4x4 (800 body style)	17-20	**33-48652**
570 Ranger 4x4 (800 body style with round tube cage)	2016	**33-48659**
570 Ranger XP 4x4 (900 body style)	2016	**33-48650**
570 Ranger 4x4 Crew (800 body style with round tube cage)	16-21	**33-48659**
570 Ranger 4x4 Crew (900 body style)	15-16	**33-48650**
700 Ranger 4x4	05-09	**33-48632**
700 Ranger 4x4 Crew	08-09	**33-48632**
800 Ranger 4x4	10-14	**33-48632**
800 Ranger 4x4 Crew	10-14	**33-48632**
800 Ranger 6x6	10-16	**33-48632**
900 Ranger 4x4	13-19	**33-48650**
900 Ranger 4x4 Crew	14-19	**33-48650**
900 Ranger High Lifter Edition	2016	**33-48650**
1000 Ranger	20-21	**33-48658**
1000 Ranger 4x4 (Will NOT Work with North Star Edition)	2017	**33-48650**

Model	Year	Rear Bumper
Polaris™ Full Size		
1000 XP Ranger 4x4	18-20	**33-48651**
1000 Ranger EPS	20-21	**33-48658**
1000 Ranger Premium	20-21	**33-48658**
1000 Ranger Crew	20-21	**33-48658**
1000 Ranger Crew EPS	2020	**33-48658**
1000 Ranger Crew Premium	20-21	**33-48658**
1000 Ranger 4x4 Crew (Will NOT Work with North Star Edition)	17-18	**33-48650**
1000 XP Ranger 4x4 Crew	19-20	**33-48651**
1000 Ranger High Lifter Edition	17-18	**33-48650**
1000 Ranger High Lifter Edition	19-20	**33-48651**
1000 Ranger High Lifter Edition Crew	17-18	**33-48650**
1000 Ranger High Lifter Edition Crew	19-20	**33-48651**
1000 Ranger NorthStar Edition	18-20	**33-48651**
1000 Ranger NorthStar Edition Crew	19-20	**33-48651**
Textron™		
Prowler PRO	2019	**33-18615**
Prowler PRO Crew	2019	**33-18615**
Yamaha™		
450 Rhino 4x4	'06-11	**33-38608**
660 Rhino 4x4	'03-07	**33-38608**
700 Rhino 4x4	'08-13	**33-38608**

ATV BUMPERS

BRONCO ATV & UTV COMPONENTS

YAMAHA

- Comes with 4 mounting bolts
- #6061 Aluminum Tubing with T6 heat-treated polished finished
- Fits YFZ 450 (except YFZ 450R) 2004-10
- 1" Aluminum Tubing

Model	Year	Part No.	Code	Keyword
YFZ450	2003-10	**33-33600**	**B**	**3**

TOW HOOK

CODE = C **KEYWORD = 4**

KFi PRODUCTS

- Heavy Duty Steel Tow Hook
- Specifically Designed for Recovery
- 100% MADE IN USA
- Unlike all other mount competitors, our mounts are metal bead blasted before they are powder coated for the best possible finish prep
- Powder coated black for supreme durability
- Very easy to install
- Complete installation instructions included

Model	Year	Front Tow Hook
Polaris™ ATV		
900 RZR	15-19	**33-48690**
900 RZR 4	15-19	**33-48690**
900 RZR S	15-19	**33-48690**
900 RZR S 4	2018	**33-48690**
Turbo RZR XP	2016	**33-48690**
Turbo RZR XP	2017	**33-48690**
Turbo RZR XP	2017	**33-48690**
Turbo RZR XP 4	2016	**33-48690**
Turbo RZR XP 4	2017	**33-48690**
Turbo RZR XP 4	2017	**33-48690**
RZR RS1	18-19	**33-48690**

Model	Year	Front Tow Hook
Polaris™ ATV		
GENERAL 1000	16-19	**33-48690**
GENERAL 4 1000	16-19	**33-48690**
1000 RZR S	16-19	**33-48690**
1000 RZR S 4	18-19	**33-48690**
1000 RZR XP	14-16	**33-48690**
1000 RZR XP	2017	**33-48690**
1001 RZR XP	2017	**33-48690**
1000 RZR XP 4	14-16	**33-48690**
1000 RZR XP 4	2017	**33-48690**
1000 RZR XP 4	2017	**33-48690**

33-48690

BRONCO UTV MIRRORS

WIDE ANGLE REAR VIEW

- 13" (33cm) Wide X 3.5" (8.8cm) Tall
- Includes Mounting Bracket
- For Polaris Pro-Fit Roll Bars 2013-14 Ranger XP900 & all 2015-16 Rangers

Part No.	Colour	Code	Keyword
33-03041	Black	B	3

Fits all except Arctic Cat

Part No.	Colour	Code	Keyword
33-03004	Black	B	3

Universal with extra clamps

Part No.	Colour	Code	Keyword
33-04301	Silver	B	3

SIDE VIEW MIRROR

- Glass mirror size: 8.125"(206 mm) X 4.125"(104 mm)
- With D-type bracket
- Fits Polaris Pro-Fit and Can-Am Profiled ROPS (Rollover Protection System)

Part No.	Code	Keyword
33-03042	B	3

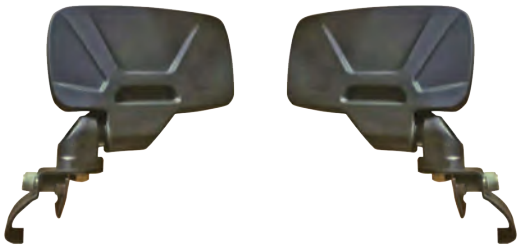

UNIVERSAL MIRRORS

UNIVERSAL REAR VIEW

- 13.12"x 3.5" mirror
- 2.2" extendable arm
- Compatible with 1.5" to 2" bars (w/inserts)
- Ball jointed for infinite manual adjustments and viewing angles

Part No.	Code	Keyword
33-03009	B	3

UNIVERSAL ROUND MIRROR

- 5"x 5" mirror
- 2.2" extendable arm
- Compatible with 1.5" to 2" bars (w/inserts)
- Ball jointed for infinite manual adjustments and viewing angles

Part No.	Code	Keyword
33-03040	B	3

UNIVERSAL SIDE MIRROR

- 8.12"x 4.12" mirror
- 2.2" extendable arm
- Compatible with 1.5" to 2" bars (w/inserts)
- Ball jointed for infinite manual adjustments and viewing angles

Part No.	Code	Keyword
33-03008	B	3

12-VOLT POWER SOCKET

- Flush-mount design means no drilling required
- Mounts anywhere 12-Volt power is needed
- Weather proof dust cover

Part No.	Code	Keyword
320-6400	C	3

12-VOLT SOCKET W/ WIRE & FUSE ASSEMBLY

- Flush-mount design means no drilling required
- Mounts anywhere 12-Volt power is needed
- Weather proof dust cover
- Comes with wire and fuse assembly

Part No	Code	Keyword
320-6401	C	3

12-VOLT POWER SOCKET W/LIGHT

- Provides bonus light for multi-purpose use
- Flush mount design
- Mounts anywhere 12-Volt power is needed
- Weather proof dust cover

Part No.	Code	Keyword
320-6402	C	3

12-VOLT SOCKET W/ LIGHT, WIRE & FUSE ASSEMBLY

- Provides bonus light for multi-purpose use
- Flush mount design
- Mounts anywhere 12-Volt power is needed
- Weather proof dust cover
- Comes with wire and fuse assembly

Part No	Code	Keyword
320-6403	C	3

POWER OUTLET

12 Volt Power Outlet, Requires 12V Battery Source

Part No.	Code	Keyword
340-1510	B	3

BEVERAGE HOLDER

- A storage compartment organizer for snowmobiles, PWC, and boats.
- Made from closed-cell foam to retain its shape.
- Easily cut for smaller compartments.
- Holds 12oz. cans or bottles.
- Universal fit and design
- Holds seven cans or bottles

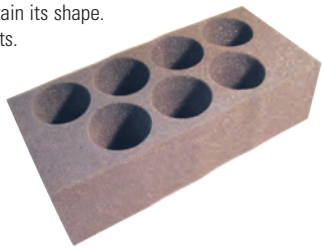

Part No.	Code	Keyword
360-9000	B	3

ATV OVERFENDERS

CODE = B **KEYWORD = 3**

POLARIS RZR FENDER FLARE EXTENSIONS

PowerMadd Fender Flare Extensions offer the driver and passenger engineered protection from mud, dirt and debris. PowerMadd Flare Extensions are designed to extend the existing OE (original equipment) fender flares in critical locations and offer protection without sacrificing style. Made from closed cell AEPE foam which is flexible and extremely durable.

- Protection from mud, dirt, debris and snow
- Includes all hardware and instructions for an easy install
- Mounts on the inside of OE fender flares
- Flexible yet durable
- Kit Includes: Front Fender Flairs(pair), all mounting hardware and instructions

Please Note: Requires drilling into OE fender flares.

Part No.	Description
38-42001	Front Fender Flare Extensions
38-42002	Rear Fender Flare Extensions

Model	Year
Polaris™	
RZR 800 S	2009-2014
RZR 4 800	2010-2014

38-42001

38-42002

FENDER CLIPS

10 pack of three-stage removable, reusable, black nylon push rivets. Very common on Suzuki, Yamaha, Honda, and Kawasaki models. Also called sport bike fairing clips, plastic ATV fender rivets, or plastic motorcycle clips.

Head Diameter	Shaft Diameter	Shaft Length	Part No.
15mm	7.8mm	22mm	53-00001
20mm	8mm	21mm	53-00002
19.9mm	7.8mm	25.3mm	53-00003

53-00001

53-00002

53-00003

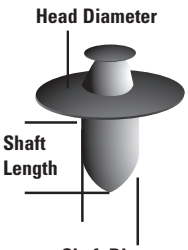

RUBBER HOOD/PANEL LATCHES

Part No.	Code	Keyword
331-9503	B	4

OEM# 2606-624

Model	Year
Arctic Cat™	
PROWLER 550/650/700/1000	2006-15

Part No.	Code	Keyword
331-9505	B	4

OEM# 1606-930

Model	Year
Arctic Cat™	
550/700/1000 CRUISER/CRUISER GT	2011-15

Part No.	Code	Keyword
332-9506	B	4

OEM# 517-3024-48

Model	Year
BRP™	
RENEGADE 500	2008-12
RENEGADE 500 EFI	2008
RENEGADE 800	2007-11

SIDE PANEL LATCH KIT

Part No.	Code	Keyword
532-0001	B	4

Priced Per Pair

OEM# 517-3039-81 / 517-3040-75 / 517-3060-57 / 860-2002-37/860-2002-39

Model	Year
BRP™	
OUTLANDER 570 XMR	2017-20
OUTLANDER 650 XMR	2017-20
OUTLANDER 850 XMR	2017-20
OUTLANDER 1000 XMR	2017-20

Part No.	Code	Keyword
334-9509	B	4

OEM# 5433150

Model	Year
Polaris™	
SPORTSMAN FOREST/TOURING/X2/ XP 550	2011-14
SCRAMBLER 850	2013-20
SPORTSMAN X2/XP 850	2011-15
SPORTSMAN 850 SP	2015-20
SPORTSMAN FOREST 850	2011-15
SPORTSMAN TOURING 850	2011-20
SCRAMBLER XP 1000	2014-20
SPORTSMAN 1000/1000 XP	2015-20
SPORTSMAN FOREST 1000	2015
SPORTSMAN TOURING 1000	2015-20

Part No.	Code	Keyword
334-9511	B	4

OEM# 5438082/5438262

Model	Year
Polaris™	
SCRAMBLER 850	2013-20
SCRAMBLER 1000	2014-20

Part No.	Code	Keyword
333-9504	B	4

OEM# 8V0-77171-00

Model	Year
Yamaha™	
RHINO 450 ALL	2005-09
RHINO 660 ALL	2004-07
RHINO 700 ALL	2008-12
WOLVERINE R-SPEC EPS 700	2016-18

QUARTER TURN HANDLE & 1/4" STUD

530-1000

Model	Year
Polaris™	
RANGER HST	2015-17
RANGER 1000 XP/CREW	2017

Part No.	OEM Stud	OEM Washer	Retainer	Code	Keyword
Polaris™					
530-1000	7661969, 7662246	7710634, 7710807	7710630, 710808	B	4

BRONCO SEAT COVERS

CODE = B **KEYWORD = 3**

- Designed To Fit Perfectly On Your ATV's Original OEM Seat Foam And Pan.
- Black, UV Resistant, Water Resistance, Gripper Cover That Provides Additional Seating Traction Under All Riding Conditions.
- Lower Cost Alternative To Replacing Complete Seat When. Only The Cover Is Damaged.
- Include Instructions For Quick And Easy Installation.

Model	Year	Part No.
Arctic Cat™		
250 ALL	2000-01	**31-12000**
300 ALL	2000-01	**31-12000**
400 ALL	1999-01	**31-12000**
500 ALL	1999-01	**31-12000**
Can-Am™		
OUTLANDER 500 ALL (EXCEPT MAX)	2007-12	**31-22000**
OUTLANDER 500 ALL	2007-12	**31-22000**
RENEGADE 500	2008-12	**31-22001**
OUTLANDER 650 ALL (EXCEPT MAX)	2007-12	**31-22000**
OUTLANDER 650 ALL	2006-12	**31-22000**
OUTLANDER 800 ALL (EXCEPT MAX)	2006-12	**31-22000**
OUTLANDER 800 ALL	2006-12	**31-22000**
RENEGADE 800	2007-08	**31-22001**
RENEGADE 800R	2009-11	**31-22001**
RENEGADE 1000 EFI 4X4	2012-15	**31-22001**
Honda™		
TRX300 FOURTRAX	1988-00	**31-62000**
TRX400 FOURTRAX FOREMAN	1995-03	**31-62001**
TRX400FW FOREMAN	1995-01	**31-62001**
TRX450 FOREMAN	1998-04	**31-62002**
TRX450FW FOREMAN	1998-04	**31-62002**
TRX650 FOURTRAX RINCON	2003-05	**31-62003**
TRX680 FOURTRAX RINCON	2006-18	**31-62003**
Kawasaki™		
KLF300-C 4X4 BAYOU	1989-05	**31-82002**
KVF300 PRAIRIE	1997-02	**31-82000**
KVF360 PRAIRIE	2003-13	**31-82001**
KVF400 PRAIRIE	1999-02	**31-82000**
KLF400 4X4 BAYOU	1993-99	**31-82002**
Polaris™		
300 XPLORER	1996-99	**31-42000**
300 XPRESS	1996-99	**31-42000**
325 MAGNUM	2000-02	**31-42000**
325 XPEDITION	2000-02	**31-42000**
330 TRAILBOSS	2003-09	**31-42001**
335 SPORTSMAN	1999-00	**31-42000**

Model	Year	Part No.
Polaris™		
400 HAWKEYE HO	2012-14	**31-42002**
400 SPORTSMAN	2001-04	**31-42001**
400 SPORTSMAN	2005	**31-42002**
400 SPORTSMAN HO	2011-14	**31-42002**
400 XPLORER	1996-02	**31-42000**
400 XPRESS	1996-97	**31-42000**
425 XPEDITION	2000-02	**31-42000**
450 SPORTSMAN	2006-07	**31-42002**
500 DIESEL	1999-00	**31-42000**
500 SPORTSMAN	1996-04	**31-42001**
500 SPORTSMAN	2005-13	**31-42002**
600 SPORTSMAN	2003-04	**31-42001**
700 SPORTSMAN	2002-04	**31-42001**
700 SPORTSMAN	2005-07	**31-42002**
700 SPORTSMAN TWIN	2002-03	**31-42000**
800 SPORTSMAN ALL	2005-14	**31-42002**
850 SPORTSMAN XP	2009-10	**31-42002**
Suzuki™		
LT-F250 QUADRUNNER	1988-96	**31-72000**
LTF 4WDX KING QUADRUNNER	1988-94	**31-72000**
LT-4WD 250 QUADRUNNER	1987-95	**31-72000**
LT-A450 KINGQUAD	2007-10	**31-72001**
LT-A500 KINGQUAD	2009-15	**31-72001**
LT-A700 KINGQUAD	2005-07	**31-72001**
LT-A750 KINGQUAD	2008-17	**31-72001**
Yamaha™		
YFM250 BIG BEAR	2007-09	**31-32000**
YFM250 BRUIN	2005-06	**31-32000**
YZF350 BANSHEE	1987-06	**31-32002**
YFM350 BRUIN	2004-06	**31-32000**
YFM350 GRIZZLY	2007-14	**31-32000**
YFM400 GRIZZLY	2007-08	**31-32000**
YFM400 KODIAK	1993-95	**31-32001**
YFM450 GRIZZLY	2007-14	**31-32000**
YFM450 KODIAK	2003-06	**31-32000**

TERMS & INDEX
NEW
HELMETS
HELMET ACCESSORIES
APPAREL
ACCESSORIES
SEATS & BOXES
WINCHES & PLOWS
ENGINE & EXHAUST
DRIVE
ELECTRICAL
SPARK PLUGS
BATTERIES
STEERING & SUSPENSION
CABLES
BRAKES
TIRES & WHEELS
TUBES
CHINESE PARTS
CHEMICALS
TRAILER
TOOLS
P.O.P
WATERCRAFT

UTV ACCESSORIES

HONDA™ TALON REAR LOWER DOORS

100% MADE IN USA
Constructed of 1/8" Aluminum
Powder coated black for supreme durability
Complete installation instructions included.
All mounting hardware included.
Satisfaction guaranteed.

Part No.	Code	Keyword
33-68682	C	3

Model	Year
Honda™	
Talon 1000-4 (all)	20-21

Shown on UTV

ATV/UTV ACCESSORIES

CODE = B | KEYWORD = 3

DEFENDER EXTREME PRO UTV COVERS

The Rigg Gear Defender Extreme Pro UTV Covers fit most Sport and Utility UTV models up to 72" wide. UltraMax® fabric provides maxmum UV protection against fading or discoloring and they include a Lifetime Warranty. They are 100% waterproof due to heat taped seams and the Perma-Venting® system allows air circulation. A driver's side zipper entry provides access into the vehicle while covered and the snug elastic hem keeps the cover secure to the vehicle. When not in use, the cover packs in a free compression bag.

- LIFETIME WARRANTY
- Made with Industry leading UltraMax® fabric
- Maximum UV protection against fading
- 100% waterproof including heat taped seams
- Fits most 2 & 4-seat sport and utility UTV's up to 72" wide*
- Perma-Venting® minimizes condensation and allows air circulation
- Large drivers side zipper entry to access vehicle when is covered
- Packed in free compression bag for the ultimate in compact storage
- Snug elastic hem secures cover to UTV
- Not for use while Trailering

Part No.	Description
31-03208	2 Seater
31-03209	4 Seater

31-03208

31-03209

UTV HYDRATION/STORAGE BAG

The UTV Hydration/Storage Bag is sized to fit in between the seats of most Sport and Utility UTV's. The Hydration/Storage bag is made from the UV-treated, water-resistant UltraMax® fabric and has a lifetime Warranty. Water-resistant zippers are also utilized to keep dust and dirt out. The bag has an insulated main compartment and two 2-liter bladders. The bladders have a capped bite valve with a flow control switch for easy use and cleaning. The waterproof liner is also removable for easy cleaning or replacement.

- LIFETIME WARRANTY
- Made with Industry leading UltraMax® fabric
- Maximum UV protection against fading
- Universal Fitment on most UTV models
- Main compartment includes (2) 2-liter water bladders
- Bladders have capped bite valve with flow control switch
- Waterproof removable liner for cleaning and replacement
- Front zip and mesh pockets for added storage
- Water resistant zippers help keep out dust and dirt
- Overall Dimensions: 8" L x 10" W x 16" H
- Hydration Pocket 8" L x 5" W x 16" H 10.5 Liters
- Front pocket: 8" L x 5" W x 11" H 7.2 Liters

Part No.	Description
36-43004	Hydration/Storage Bag

Two 2-liter Bladders
Insulated Main Compartment

sales@gammapowersports.com

HURRICANE WATERPROOF UTV CARGO BAG

The Hurricane Waterproof UTV Cargo Bag fits in most sport and utility UTV's. Made from a 100% waterproof, UV-coated tarpaulin PVC featuring electronically heat welded seams, this bag keeps your contents dry and free from dust. A front utility panel houses three inner mesh pockets for quick access items and covers the heavy-duty zippers on the bag. Inside, two compartments convert to one by removing a divider. Three removable interior panels allow the bag to conform to tight spaces and hold its shape while empty.

- Lifetime Warranty
- 100% waterproof with electronically heat welded seams
- Universal Fitment on most UTV models
- Front utility panel with 3 mesh inner pockets
- 2 separate compartments convert to one by removing divider
- Interior panels allow bag to hold shape when empty
- Made from durable UV Coated Tarpaulin PVC
- Overall Dimensions: 25" L x 8.7" W x 18" H
- Holds 64 liters

Part No.	Description
36-43005	Hurricane Waterproof UTV Cargo Bag

TRAILS END TOOL BAG SET (INCLUDES TOOL ROLL)

The Trails End Tool Bag is sized to fit a full size UTV drive belt and the included Trails End Large Tool Roll. The Tool Bag is made from the UV-treated and water-resistant UltraMax® fabric and features a lifetime warranty. Water resistant zippers are utilized to keep out dust and dirt. The top of the Tool Bag features a MOLLE panel to attach other accessories. A Hi-Viz orange liner accents the interior of the bag and Interior storage includes multiple elastic loops and mesh pockets.

- LIFETIME WARRANTY
- Made with Industry leading UltraMax® fabric
- Maximum UV protection against fading
- Large Tool Roll RG-1085 included
- Elastic loops & mesh pockets under lid for maximum storage
- Internal self-fastening straps to hold tool roll and other items
- MOLLE top panel to attach other accessories
- Attaches using tension buckles and straps
- Rigid construction and Hi-Viz orange liner
- Water resistant zippers help keep out dust and dirt
- Dimensions: 20" L x 8" W x 4" H
- Holds 10 Liters

Part No.	Description
3-602271	Trails End Tool Bag Set

Shown Open with Tool Roll

TRAILS END LARGE TOOL ROLL

- LIFETIME WARRANTY
- Made with abrasion resistant material
- Maximum UV protection against fading
- 2 rows of pockets on Hi-Viz orange liner
- Zippered pocket to hold smaller tools, bolts, or screws
- Durable self-fastening strap and carry handle
- Dimensions: 17" L x 16" W (zippered pocket: 12" x 5")
- Tools not included

Part No.	Description
3-602272	Trails End Large Tool Roll

Shown Rolled Out Tools Not Included

RIGG GEAR CONVERTIBLE SOFT TOP

- Innovative UltraMax® durable polyester water-resistant material
- Highest UV rated cover in the industry
- Integrated zippered panel transforms roof into a convertible without removing the top
- Zippered panel rolls up and securely packs under roof
- Easily secures to stock RZR roll cage using heavy duty quick release buckles and self-fastening webbing
- Reverse coil zippers help keep out dust and dirt
- 5 year warranty
- Patent Pending
- 33-43002 Small fits Polaris® models '14-'19 RZR XP 1000, & Turbo, RZR 900
- 33-43004 Large fit Polaris® models '14-'19 RZR XP4 1000, & Turbo, RZR4 900

Part No.	Description
33-43002	RZR 2S
33-43004	RZR 4S

RZR FRONT UPPER DOOR BAG SET

- LIFETIME WARRANTY
- Mounts using factory door holes and supplied hardware
- Protective front knee pad is removable for the maximum RZR storage
- UV-treated, water-resistant TriMax® fabric with Fibertech "carbon-like" accents
- Reverse coil zippers help keep out dust and dirt
- Works with optional Lower Door bags RG-001L
- Dimensions: 23.5"L x 11"W x 2"D
- Holds 4.5 liters per side, sold as set
- Fits Polaris models* 14-19 RZR XP 1000 & Turbo, RZR XP4 1000 & Turbo, RZR 900, RZR 4 900 *Can fit 50" trail models if additional holes are drilled

Part No.
36-43000

RZR/MAVERICK FRONT LOWER DOOR BAG SET

- LIFETIME WARRANTY
- UV treated, water-resistant TriMax® fabric with Fibertech accents
- Fits Polaris models '14-'19 RZR XP 1000, Turbo, RZR XP4 1000 & Turbo, RZR 900S/XC, RZR 4 900 Fits Can-Am Maverick X3 front factory door
- Mounts on both front or rear factory Polaris accessory lower doors
- Rubber coated oversized zip pullers operate easily with gloves
- Functions along with optional 36-43000 or 36-43001
- Dimensions: 24"L x 9W x 2.5"D
- Holds 7 liters per side, sold as set

Part No.
36-03000

RZR REAR UPPER BAG SET

- LIFETIME WARRANTY
- Mounts using rear factory door holes and supplied hardware
- UV-treated, water-resistant TriMax® fabric with Fibertech "carbon-like" accents
- Reverse coil zippers storage compartment
- Can work with optional Lower Door bags 36-03000
- Dimensions: 20.5"L x 11"W x 2"D
- Pocket size 10"L x 9"W x 2"D
- Fits Polaris models '14-'19 RZR XP4 1000 & Turbo, RZR 4 900
- Front knee pad for comfort and safety
- Holds 3 liters per side, sold as set

Part No.
36-43001

NELSON-RIGG

UNIVERSAL DOOR BAG SET

- LIFETIME WARRANTY
- Universally mounts using heavy duty plastic pins
- Includes template for pre-drilling holes for perfect alignment
- Fits door on most UTV's
- Front pocket can also be used as knee pad for comfort and safety
- 2 zippered storage compartments are also lockable
- UV treated, water resistant Tri-Max Ballistic Nylon with Fibertech accents
- Rubber coated oversized zip pullers operate easily with gloves
- Reverse coil zippers help keep out dust and dirt
- Dimensions: 15.75"L x 7"W x 2"D
- Pocket Size 10"L x 6"W x 2"D
- Pocket Size 4.25"L x 6"W x 2"D
- Holds 3 liters per side
- Sold as a pair Left and Right

Part No.
36-03001

UNIVERSAL KNEE PAD/STORAGE SET

- LIFETIME WARRANTY
- Universally mounts using heavy duty plastic pins
- Includes template for pre-drilling holes for perfect alignment
- Fits door on most UTV's
- Can be used as a knee pad for comfort or a pocket for storage
- Zippered storage compartment is lockable
- UV treated, water resistant Tri-Max Ballistic Nylon with Fibertech accents
- Reverse coil zippers help keep out dust and dirt
- Rubber coated oversized zip pullers operate easily with gloves
- Dimensions: 12"L x 6"W x 2"D
- Holds 2.36 liters per side
- Sold as a pair Left and Right

Part No.
36-03002

RZR/UTV REAR CARGO BAG

- Attaches to XP factory roll cage
- Fits Polaris® models '14-'18 RZR® XP 1000, RZR® XP4 1000, RZR® 900, RZR® 4 900
- 4 Zippered storage compartments
- 2 main compartments with a removal divider to make one large compartment
- 2 end compartments with access from side of vehicle
- Top quality UV treated, water resistant Trimax Ballistic nylon with Fibertech accents
- Reflective piping for nighttime visibility
- Reverse coil zippers help keep out dust and dirt
- Rubber coated oversized zip pullers operate easily with gloves
- Includes our Lifetime Warranty
- Overall Dimensions: 41.5L x 8"W x 18"H
- Holds 58 liters (Main compartment)

Part No.
36-43002

TERMS & INDEX
NEW
HELMETS
HELMET ACCESSORIES
APPAREL
ACCESSORIES
SEATS & BOXES
WINCHES & PLOWS
ENGINE & EXHAUST
DRIVE
ELECTRICAL
SPARK PLUGS
BATTERIES
STEERING & SUSPENSION
CABLES
BRAKES
TIRES & WHEELS
TUBES
CHINESE PARTS
CHEMICALS
TRAILER
TOOLS
P.O.P
WATERCRAFT

RZR/UTV REAR SPORT CARGO BAG

- Attaches to most factory roll cages
- 3 Zippered storage compartments
- 2 end compartments with access from side of vehicle
- Top quality UV treated, water resistant Trimax Ballistic nylon with Fibertech accents
- Reflective piping for nighttime visibility
- Reverse coil zippers help keep out dust and dirt
- Rubber coated oversized zip pullers operate easily with gloves
- Includes our Lifetime Warranty
- Dimensions: 41.5"L x 8"W x 9.5"H
- Holds 29 liters

Part No.
36-43003

MOUNTABLE 12 & 24 - PACK COOLER BAG

- LIFETIME WARRANTY
- Zippered storage compartment easily holds 12 or 24 cans plus ice
- Unique adjustable securing panel helps holds contents in place while in motion
- High density insulation keeps ice longer and contents cooler
- Waterproof liner is removable for easy cleaning or replacement
- 4-point, quick release tie down system holds cooler in place over the roughest terrain
- Top quality UV treated, water resistant Tri-Max Ballistic Nylon with Fibertech accents
- Reflective piping for nighttime visibility
- Reverse coil zippers help keep out dust and dirt
- Rubber coated oversized zip pullers operate easily with gloves
- 12-pack (36-03012) and 24-pack (36-03024)
- Dimensions:
  12 pack 12"L x 7"W x 14"D
  24 pack 18"L x 7"W x 15.5"D

Part No.	Description
36-03012	12 Pack Cooler
36-03024	24 Pack Cooler

ROLL CAGE CARGO BAG

- UTV-100 mounts to the front or rear of most UTV roll cages
- Quickly and securely attaches with adjustable self-fastening webbing straps
- Adjustable webbing straps available at each end of the bag for optimized security
- Made from durable water-resistant UV treated Tri-Max polyester
- Padded and reinforced back panel helps keep bags shape when mounted
- Easy glide reverse coil zippers help protect from dust, dirt and moisture
- 7 convenient pockets, 2 with large mesh panels to view content
- Perfect for mobile devices, cameras, small tools and other personal effects
- Fits most UTV's with roll cages
- Includes our exclusive Lifetime warranty
- Overall dimensions: 45"L x 7"H X 2"W

Part No.
36-03003

MAVERICK X3 FRONT DOOR BAG SET

- LIFETIME WARRANTY
- UV-treated, water-resistant UltraMax® fabric with Fibertech "carbon-like" accents
- Mounts to factory door using self-fastening straps
- Fits Maverick 2017 – 2020
- Protective front knee pad is removable for maximum storage
- Reverse coil zippers help keep out dust and dirt
- Knee Pocket Dimensions: 5"L x 5.25"H x 2"D ; Holds 0.85 liters
- Large Pocket Dimensions: 16"L x 7.5"H x 2"D ; Holds 4 liters
- Sold as set

Part No.
36-23000

MAVERICK X3 REAR DOOR BAG SET

- LIFETIME WARRANTY
- UV-treated, water-resistant UltraMax® fabric with Fibertech "carbon-like" accents
- Utilizes the full door for maximum storage
- Largest capacity X3 rear door bag
- Mounts using rear factory door holes, hardware and self-fastening straps
- Fits Maverick 2017 – 2020
- Reverse coil zippers help keep out dust and dirt
- Large Pocket Dimensions: 18"L x 6.5"W x 1.5"D; Holds 3 liters
- Small Pocket Dimensions: 11.5"L x 4.5"W x 1.5"D; Holds 1.3 liters
- Sold as set

Part No.
36-23001

DEFENDER EXTREME SPORT UTV COVER

- LIFETIME WARRANTY
- Sized to fit 2 and 4 seater Polaris RZR 900, 1000XP, 1000XP Turbo & Can-Am Maverick
- Innovative UltraMax® durable polyester material, highest UV rated cover in the industry
- 100% waterproof including heat taped seams
- Exclusive Perma-Venting® system minimizes condensation and allows air circulation
- Large drivers side zipper entry to access vehicle when is covered
- Packed in free compression bag for the ultimate in compact storage
- Snug elastic hem secures cover to UTV
- Not Trailerable

Part No.	Description
31-03202	2 Seater

ATV COVER

- Made from durable weather resistant UV treated Tri-Max Polyester
- Protects from the sun, rain, snow, tree sap, and other natural elements
- Packed in matching carry bag
- Exclusive 2 year warranty
- Fits most ATV's
- Size L – XL
- L - ATV'S Up To 80"L x 50"W x 42"H
- XL - ATV'S Up To 95"L x 50"W x 48"H
- Cover is not intended for trailering.

Part No.	Description
31-03206	Black Large
31-03207	Black XLarge

TERMS & INDEX
NEW
HELMETS
HELMET ACCESSORIES
APPAREL
ACCESSORIES
SEATS & BOXES
WINCHES & PLOWS
ENGINE & EXHAUST
DRIVE
ELECTRICAL
SPARK PLUGS
BATTERIES
STEERING & SUSPENSION
CABLES
BRAKES
TIRES & WHEELS
TUBES
CHINESE PARTS
CHEMICALS
TRAILER
TOOLS
P.O.P
WATERCRAFT

ATV ACCESSORIES

ATV COVER

- UV and mildew resistant
- Waterproof and breathable polyester material
- Protects ATV from the outdoor elements
- Works with most garden tractors and riding mowers
- Integrated elastic hem with bungee cord bottom for a tight fit
- Quick release buckles with nylon straps for securing cover.
- Storage bag included

Colour: Black
Sizing:
Medium: 2000 x 950 x 1060 MM
Large: 2200 x 980 x 1060 MM
X-Large: 2560 x 1100 x 1200 MM

Size	Part No.	Code	Keyword
Medium	**31-05750**	**B**	**3**
Large	**31-05751**	**B**	**3**
X-Large	**31-05752**	**B**	**3**

Large

ATV COVER

Part No.	Colour	Code	Keyword
31-03100	Silver	**B**	**3**

BRONCO WINDSHIELD

- Adaptable to most ATV models
- 4mm thickness
- 950 x 165 x 530 cm
- Mounting kit is included

Part No.	Code	Keyword
51-01000	**B**	**3**

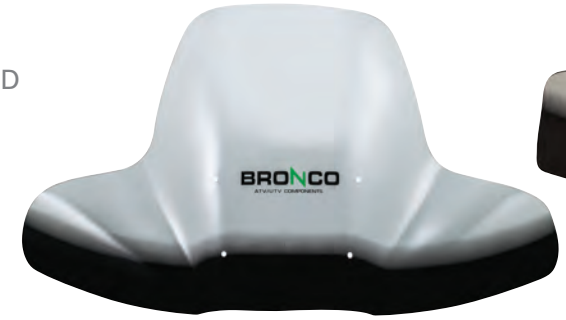

Mounting kit

BRONCO PASSENGER HANDLE

- The best accessory for a rear passenger
- Easy to operate
- Rear passenger can tightly hold on to the assistance appliance
- It can be used separately without the belt

Part No.	Code	Keyword
360-1050	**B**	**3**

ROCKSTAR ROLLER GRANDE BAG

17"H X 16"W X 33"L

CONSTRUCTION

- Durable PVC backed polyester ripstop
- Durable smooth rolling rollerblade style wheels
- Large mesh panels and vent grommets allow dirty gear to breathe and dry

FEATURES

- Two large separate pockets on each end for easy storage of boots and dirty gear
- Large center main compartment to store bigger items
- Mud mat is accessible from the side of the bag
- Included adjustable shoulder strap
- Clear exterior business card sleeve
- Tool storage pocket and inside pockets
- Fleece-lined goggle pocket
- Telescoping handle

Part No.	Description	Code	Keyword
36-07133	Rockstar Roller Grande Bag	**B**	**3**

ROLLER GRANDE BAG

17"H X 16"W X 33"L

CONSTRUCTION

- Durable PVC backed polyester ripstop
- Durable smooth rolling rollerblade style wheels
- Large mesh panels and vent grommets allow dirty gear to breathe and dry

FEATURES

- Two large separate pockets on each end for easy storage of boots and dirty gear
- Large center main compartment to store bigger items
- Mud mat is accessible from the side of the bag
- Included adjustable shoulder strap
- Clear exterior business card sleeve
- Tool storage pocket and inside pockets
- Fleece-lined goggle pocket
- Telescoping handle

Part No.	Description	Code	Keyword
36-07134	Roller Grande Bag	**B**	**3**

TOUR ROLLER BAG

11"H X 16"W X 28"L

CONSTRUCTION

- Durable PVC backed polyester ripstop
- Durable smooth rolling rollerblade style wheels
- Vent grommets allow dirty gear to breathe and dry

FEATURES

- Fleece lined pockets for goggles and accessories
- Mud mat is accessible from the side of the bag
- Includes adjustable shoulder strap
- Clear exterior business card sleeve
- Telescoping handle

Part No.	Description	Code	Keyword
36-07135	Tour Roller Bag	**B**	**3**

CARRY-ON BAG

14"H X 12"W X 19"L

CONSTRUCTION

- Durable PVC backed polyester ripstop

FEATURES

- Ideal for carry-on air travel
- Separate shoe compartment
- Clear exterior business card sleeve
- Comfortable molded rubber carry handles
- Removable padded shoulder strap

Part No.	Description	Code	Keyword
36-07136	Carry On Bag	**B**	**3**

FLY RACING LUGGAGE

MAIN EVENT BACKPACK

19"H X 15"W X 7"D

CONSTRUCTION
- YKK® zippers
- Embroidered and TPR logos

FEATURES
- Padded front pocket
- Adjustable sternum strap
- Multiple internal accessory organizer pockets
- Separate padded side-entry laptop compartment
- Top small fleece lined accessory pocket

Back

Part No.	Description	Code	Keyword
36-07137	Main Event Backpack	B	3

JUMP PACK

18"H X 14"W X 6"D
18"H X 14"W X 6"D ROCKSTAR

CONSTRUCTION
- YKK® zippers
- Printed and graphics

FEATURES
- Elasticized water bottle pockets on each side
- Internal divider
- Internal front pocket organizer
- Two zippered compartments

Part No.	Description	Code	Keyword
36-07195	Jump Pack Grey/Black Camo	B	3
36-07196	Jump Pack Black/Pink	B	3
36-07194	Rockstar Jump Pack	B	3

Black/Pink
Black/Pink Back
Rockstar
Grey/Black Camo

XC HYDRATION PACK

- 70 oz. bladder keeps you hydrated on those long rides
- High flow rate bite valve
- Lightweight but rugged Nylon construction
- Fully adjustable mesh shoulder straps
- Two external pockets hold snacks, keys, wallet, etc.
- High Flow Rate Bite Value
- Reflective Taping

Description	Part No.	Code	Keyword
Black	36-07130	B	3

Replacement bladder

Replacement mouth piece

REPLACEMENT PARTS

Description	Part No.	Code	Keyword
Replacement bladder	36-07031	B	3
Replacement mouth piece	36-07032	B	3

HELMET GARAGE

11"H X 10"W X 16"L

CONSTRUCTION
- Durable PVC backed polyester ripstop
- Plastic bottom to keep helmet separated from the elements
- Custom metal vent eyelets
- Appliquéd and TPR logos

FEATURES
- Generous side pockets hold goggles and tear-offs
- Comfortable molded rubber carry handle
- Fleece liner protects helmet paint

Part No.	Description	Code	Keyword
36-07138	Helmet Garage	B	3

TOOL PACK

- YKK Shockonlok™ main buckle resists water absorption often caused by high humidity. Properties are stable under extreme temperatures such as cold mountain top air and desert heat
- Nylon grip strap helps keep the strap from loosening up and keeps it secure to the body
- Removable flap reduces weight for lighter ride days and less hassle for mechanics
- Tire tube pocket is big enough to fit a spare tube or other necessities
- Tool compartment with key loop, clear plastic bolt pocket, fold down mesh pocket and elastic straps specifically designed to fit the basic tool necessities needed to fix your bike on the trail
- No-slip back keeps pack in a secure position on rough terrain
- Water bottle side pocket
- Side tool loops are wide and clutter free

Part No.	Code	Keyword
36-07190	B	3

GOGGLE GARAGE

DIMENSION
- 5.5" H x 10.5" W x 16" L

CONSTRUCTION
- Durable PVC backed polyester ripstop
- YKK® Zippers – industry standard, abrasion resistant zippers
- Molded carrying handle
- Crush resistant case

FEATURES
- Five goggle storage slots
- Five lens storage pockets
- Fully adjustable storage slots
- Pocket for accessories and lenses
- 180° adjustable lid
- Hang loop conveniently hangs case on wall hook while in use

Part No.	Description	Code	Keyword
36-07139	Goggle Garage	B	3

SHOWN OPEN

RAM MOUNTING SYSTEMS

CODE = B **KEYWORD = 3**

RAM utilizes a patented rubber ball and socket design which isolates and dampens shock.
This design allows user to mount to just about anything, anywhere on your recreation vehicles.

- Mounts are made of marine grade aluminum with a powder coated finish, stainless steel hardware and Nitrile balls.
- Backed by a LIFETIME manufacturer's warranty

RAM MOUNTS

AMERICAN MADE

4 STEPS TO CONFIGURING YOUR MOUNTS:

STEP 1 PICK A **Base**

STEP 2 PICK AN **Arm**

STEP 3 PICK AN **Adapter**

STEP 4 PICK A **Cradle**

Step 1 Base

Gamma Part No.	Ram Part No.	Descriptions
34-08000	RAM-B-367	New hardware replaces most M8 size bolts and provides a 1" diameter ball to mount from. Comes with the following bolts, M8 x 55 bolt (1.25 thread pitch), M8 x 60 bolt (1.25 thread pitch), M8 x 65 bolt (1.25 thread pitch).
34-08001	RAM-B-342	Consists of a fork stem motorcycle base that fits .5" to 1.10" diameter holes and provides a 1" diameter rubber ball to mount off of.
34-08002	RAM-B-309-7	Will connect to a handlebar that is from .5" to 1.25" in diameter or the brake/clutch reservoir clamp. Provides a 1" diameter rubber ball to mount off of.
34-08003	RAM-B-231Z	Motorcycle handlebar base designed to mount on rail that are 0.5" to 1.25" in Diameter and provides a 1" diameter rubber ball to mount from.
34-08004	RAM-B-272	Consists of a 1" diameter ball and base with an offset 9mm hole.
34-08005	RAM-B-252	Consists of a 2.25" x 0.875" base with 11mm hole provides a universal platform to mount on using a 1" diameter rubber ball
34-08006	RAP-B-378	Consists of a 2.5" composite base that connects to a 1" ball, double-sided adhesive PSA stick pad and sealed alcohol prep pad
34-08007	RAM-B-236U	Consists of a 1" rubber ball connected to a 3/8"-16 threaded post.
34-08008	RAM-B-345	Brake/clutch reservoir cover base fits cleanly over your existing reservoir cover with the 1" ball centered.
34-08009	RAM-B-346	Fits cleanly over your brake/clutch reservoir cover using the existing hardware and comes with the 1" ball offset to mount off of
34-08010	RAM-B-360	Compatible with numerous 1" ball mount systems. The Twist and Tilt™ Mount includes the following male threaded screws: M10 x 1.25 x 20mm, M10 x 1.25 x 40mm, M8 x 1.25 x 20mm, M8 x 1.25 x 40mm
34-08011	RAM-B-309-3U	Motorcycle 1" Ball Adapter for Brake/Clutch Reservoir Base
34-08012	RAM-B-108B	V-Shape Base with 1" Ball for Rails and Yokes. Accommodates rails from 1.0" to a maximum of 2.1" in diameter.
34-08014	RAM-B-349U	Includes a M10 X 1.25 Pitch Male Thread with 1" Ball
34-08015	RAM-B-231Z-2NUBU	Rail Base with ATV/UTV Strap & 1" Ball for Rails 1.57" to 3.15" in Diameter
34-08016	RAM-B-231CHU	1" rubber ball designed to sit at right angles to the mounting rail. The rust proof metal u-bolt accommodates rails in diameter from 0.5" to 1" in diameter. The base also includes black cover caps to be placed over the exposed ends of the u-bolt.
34-08017	RAM-B-309-1CHU	1" diameter mounting ball. The chrome base fits the control clamps on your motorcycle with 40mm x 6mm stainless steel hardware, provided in the kit
34-08018	RAM-B-309-2CHU	Connects to your handlebar clutch/brake clamp, left or right side, and holds two 1" diameter mounting ball. The ball that is connected between the hole centers is removable.
34-08019	RAM-B-231-1CHU	1" rubber ball designed to sit at right angles to the mounting rail. The rust proof metal u-bolt accommodates rails in diameter from 1" to 1.25" in diameter.
34-08020	RAP-B-400U	The Tough-Claw™ can be clamped on rails from 0.625" - 1.5" outer diameter. Ideal for mounting tablets, action cameras, smartphones, rod holders for rod storage and much more in a wide variety of applications. Perfectly suited for mounting on the yoke of an aircraft, handlebars and seat posts of bicycles, kayak rails, roll bars and much more
34-08021	RAM-B-224-1U	3.3" diameter suction cup twist lock base that is connected to the (RAM-B-238U), diamond base with 1" rubber ball. The suction cup is designed to have an extra strong hold on any smooth non-porous surface, but for best result, mount the suction cup on a glass or non-porous plastic surface.
34-08022	RAM-B-411U	Gas Tank Base with 1" Ball for **BMW** and **Kawasaki** Motorcycles
34-08023	RAM-B-410U	Gas Tank Base with 1" Ball for **Honda, Suzuki, KTM, Yamaha** and **Victory** Motorcycles
34-08024	RAP-B379U-M616	Consists of a 1" diameter rubber ball, connected to a M6-1X 6mm male threaded post *Ideal for **Polaris Slingshot**
34-08025	RAP-B-299-4U	The RAM Stubby™ cup holder base is designed with a patented RAM 1" diameter rubber ball. The RAM ball and socket system allows for articulation at both ends of the double socket arm creating almost infinite adjustment and perfect viewing angles.
34-08026	RAM-B-408-112-15U	The RAM® Torque™ handlebar and rail mounting base has a 1" rubber ball and accommodates bars 1 1/8" to 1 1/2" in diameter. Sizing inserts are included to provide a snug fit and protection of the rail. The mount utilizes nylon-insert locknuts to prevent loosening in high vibration environments.
34-08027	RAM-B-309-2U	The RAM® Motorcycle Brake/Clutch Reservoir Double Ball Base Connects to your handlebar clutch/brake clamp, left or right side, and holds two 1" diameter mounting ball. The ball that is connected between the hole centers is removable. The base fits the control clamps on your motorcycle with 40mm x 6mm stainless steel hardware, provided in the kit. To see if the RAM-B-309-2 base will mount to your motorcycle, check the hole spacing of the base against your clutch/brake reservoir. The holes centers have a minimum width of 0.94" and a maximum of 1.58".
34-08028	RAM-B-309-1U	The RAM® Motorcycle Brake/Clutch Reservoir Ball Base connects to your handlebar clutch/brake clamp, left or right side, and holds one 1" diameter mounting ball. The base fits the control clamps on your motorcycle with 40mm x 6mm stainless steel hardware, provided in the kit. To see if the RAM-B-309-1U base will mount to your motorcycle, check the hole spacing of the base against your clutch/brake reservoir. The holes centers have a minimum width of 0.94" and a maximum of 1.58".
34-08206	RAM-B-202CHU	1" diameter rubber ball connected to a flat 2.5" diameter base. This mount has pre-drilled holes, including the universal AMPS hole pattern.
34-08206	RAM-B-238CHU	1" diameter rubber ball connected at right angles to a 2.43" x 1.31" diamond base. The base has two holes 1.912" from center to center, positioned at both ends of the diamond base.
34-08207	RAM-B-202CHU	1" diameter rubber ball connected to a flat 2.5" diameter base. This mount has pre-drilled holes, including the universal AMPS hole pattern.
34-08209	RAP-B-379-HA1U	The RAM® Tough-Ball™ Mirror Base for Harley-Davidson Motorcycles consists of a 1/4"-20 X 1" thread, connected to a 1" diameter ball, female blind barrel nut and nylon washer.
34-08502	RAM-202	Consists of a 1.5" diameter rubber ball connected to a 2.5" universal AMPS hole pattern
34-08517	RAM-202CNSU	1.5" diameter rubber ball connected to a flat 2.5" diameter base with 3/8"-16 female threaded hole. This mount has pre-drilled holes, including the universal AMPS hole pattern.

See pages 1096-1100 in the Watercraft section for additional Ram Mounts

Step 1 Base

RAM MOUNTS

AMERICAN MADE

34-08000

34-08001

34-08002

34-08003

34-08004

34-08005

34-08006

34-08007

34-08008

34-08009

34-08010

34-08011

34-08012

34-08014

34-08015

34-08016

34-08017

34-08018

34-08019

34-08020

34-08021

34-08022 - 34-08023

34-08024

34-08025

34-08026

34-08027

34-08028

34-08206

34-08207

34-08209

34-08502

34-08517

Step 2 Arms

RAM MOUNTS
AMERICAN MADE

34-08100

34-08101

34-08102

34-08103

34-08104

34-08105

34-08401

34-08400

34-08600

34-08601

34-08602

34-08603

34-08604

Gamma Part No.	Ram Part No.	Descriptions
34-08100	RAM-B-201-A	Short Double Socket Arm for 1" Ball Bases (Overall Length: 2.38") Socket-To-Socket Length: 2"
34-08101	RAM-B-201	Double Socket Arm for 1" Ball Bases. Overall Length: 3.69" Socket-To-Socket Length: 3"
34-08102	RAM-B-201-C	Long Double Socket Arm for 1" Ball Bases. Overall Length: 6" Socket-To-Socket Length: 5.1875"
34-08103	RAP-B-200-2	Consists of double 1" diameter open ball sockets with a 360° rotation point at the center and a connecting swivel joint that rotates forward and back 180° Double Socket Swivel Arm for 1" Ball Bases (Overall Length: 6.25")
34-08104	RAM-B-201CHU	Chrome double socket arm, has a socket at both ends that accommodates 1" ball bases. A single spring inside the arm opens the end sockets, allowing you to pivot the ball and socket connection.
34-08105	RAM-B-201-ACHU	Short chrome double socket arm, has a socket at both ends that accommodates 1" ball bases. A single spring inside the arm opens the end sockets, allowing you to pivot the ball and socket connection.
34-08400	RAM-KNOB3L	Locking knob, includes a brass 1/4"-20 thread, for 1" (B size) socket arms; this allowing you to disengage the screwing of the knob.
34-08401	RAM-B-230	Double ball joiner, consists of a 1" rubber ball on both ends that allow the connection of two 1" socket arms. When measured from ball center to ball center the arm length is 1.75".
34-08600	RAM-201	Standard Length Double Socket Arm for 1.5" Ball Bases. Overall Length: 5.625" Socket-To-Socket Length: 4.5"
34-08601	RAM-201-B	Short double socket arm, has a socket at both ends that accommodates 1.5" ball bases. Overall Length: 3.5" Socket-To-Socket Length: 2.25"
34-08602	RAM-201-D	Long double socket arm, has a socket at both ends that accommodates 1.5" ball bases. Overall Length: 9.125" Socket-To-Socket Length: 8"
34-08603	RAM-D-201U	Standard size double socket arm, has a socket at both ends that accommodates 2.25" ball bases. Overall Length: 8.375" Socket-To-Socket Length: 6.5625"
34-08604	RAM-D-201U-C	Short double socket arm, has a socket at both ends that accommodates 2.25" ball bases. Overall Length: 5.0625" Socket-To-Socket Length: 3.1875"

See pages 1096-1100 in the Watercraft section for additional Ram Mounts

CODE = B KEYWORD = 3

Step 3 Adapters

34-08200

34-08201

34-08202

34-08203

Camera Not Included With Purchase Of Product

34-08204

34-08205

34-08208

34-08402

34-08404

34-08403

Note: When purchasing a RAM cradle, make sure to purchase the "Required Adapter" to complete the mounting kit.

Gamma Part No.	Ram Part No.	Descriptions
34-08200	RAM-B-202	Consists of a 1" diameter rubber ball connected to a flat 2.5" diameter base. This mount has pre-drilled holes, including the universal AMPS hole pattern.
34-08201	RAM-B-238	2.43" x 1.31" Diamond Base with 1" Ball. Consists of a 1" diameter rubber ball connected at right angles to a 2.43" x 1.31" diamond base. The base has two holes 1.912" from center to center, matches the industry standard AMPS hole pattern and will connect to a large variety of RAM Mount and third party cradles.
34-08202	RAP-B-366	Universal camera and camcorder base, consists of a 1" diameter rubber ball, connected to a round plate with 1/4"-20 camera thread.
34-08203	RAM-B-202A	Universal camera and camcorder base, consists of a 1" diameter rubber ball, connected to a 2.5" diameter round plate with 1/4"-20 camera thread.
34-08204	RAP-B-202-GOP1	Consists of a 1" diameter rubber ball, connected to a custom GoPro® adapter. The adapter attaches directly to the under-side of the camera, replacing the factory mounting bracket.
34-08205	RAM-B-347U	Base consists of a 1" diameter rubber ball connected at right angles to a 2" x 1.7" square base. The base has four pre-drilled holes at each corner, making the universal 1.5 x 1.188 (hole spacing) AMPS hole pattern.
34-08208	RAM-HOL-ROTO1U	Adapter Plate - Easy turn of tablet for optimum viewing points in landscape and portrait mode. No need for loosening and tightening of double socket arm knob to reposition tablet. Round adapter plate contains multiple mounting hole patterns for all RAM tablet cradles. Compatible with all 1/1.5 bases/mounts with AMPS hole pattern or diamond hole pattern
34-08402	RAP-326	Utilizing a quick release male to female union. Mate an EZY-Mount™ male or female component to any RAM cradle or device with the standard AMPS hole pattern. 1" Rubber Ball "B" Size
34-08403	RAP-326MU	EZY-Mount™ Quick Release Male
34-08404	RAP-326FU	EZY-Mount™ Quick Release Female Adapter

See pages 1096-1100 in the Watercraft section for additional Ram Mounts

RAM MOUNTING SYSTEMS

CODE = B | KEYWORD = 3

Step 4 Cradles

Note: When purchasing a RAM cradle, an adapter is needed for the back of the cradle to make it usable with the socket arm.

Gamma Part No.	Ram Part No.	Descriptions
34-08300	RAM-B-132BU	Self-Leveling Cup Holder with 1" Ball & Cozy
34-08302	RAM-HOL-UN4	Designed to hold a large amount of cell phones and electronic devices up to 3.5" wide and 6" tall. The holder comes with (3 sets) of four flexible rubber coated fingers
34-08303	RAM-HOL-UN7B	The X-Grip universal cell phone holder works with devices that are up to 3.25" wide and comes with a 1" diameter rubber ball
34-08304	RAM-HOL-PD3	Spring tensioned cradle that holds devices from 2.25" - 3.25" wide and 4.75" - 6.25" tall
34-08305	RAM-HOL-SPO2	Cradle Holder for the SPOT IS™ Satellite GPS Messenger & Satellite GPS Messenger
34-08306	RAM-HOL-GA35	Device specific cradle for the nuvi 1440, 1450 & 1490T
34-08307	RAM-HOL-GA32	Cradle Holder for the Garmin nuvi 220, 500, 510, 550 & zumo 220
34-08308	RAM-HOL-GA25	Cradle Holder for the Garmin nuvi 200W, 205W, 250W, 255W, 260W, 265W, 265WT, 285WT, 2455LMT, 2475LT, 2495LMT & 465T
34-08309	RAM-HOL-GA16	Cradle Holder for the Garmin eTrex Legend C, Legend Cx, Legend HCx, Venture Cx, Venture HC, Vista C, Vista Cx & Vista HCx
34-08310	RAM-HOL-AQ7-2C	With the introduction of the AQUA BOX® Pro, you have access to side buttons and full use of the touchscreen. Holds Smartphones up to 5.38" (H) x 2.8" (W) x 0.55" (D) (Depth will flex). Comes with lanyard, button & belt clip
34-08311	RAM-HOL-AQ7-1C	With the introduction of the AQUA BOX® Pro, you have access to side buttons and full use of the touchscreen. Holds Smartphones up to 4.58" (H) X 2.46"(W) X 0.47"(D) (Depth will flex). Comes with lanyard, button & belt clip
34-08312	RAM-HOL-AQ6	Weather proof box with clear screen that holds devices up to 6"(W), 4"(H), 1.75"(D)
34-08313	RAM-HOL-AP9	Cradle for the Apple iPhone 4 & iPhone 4S WITHOUT CASE, SKIN OR SLEEVE
34-08314	RAM-HOL-AQ2	Weather proof box with clear screen that holds devices up to 2.88"(W), 5.75"(H), 1.88"(D)
34-08316	RAM-HOL-GA12	Cradle Holder for the Garmin Astro 220, GPS 60, GPSMAP 60, 60C, 60CS, 60CSx and 60Cx
34-08317	RAM-HOL-GA24	Cradle Holder for the Garmin nuvi 200, 205, 250, 255, 260, 265T & 270
34-08318	RAM-HOL-GA34	Cradle Holder for the Garmin nuvi 1300, 1310T, 1350, 1350T, 1370T, 1390, 1390T, 2455LT, 2455LMT, 2475LT & 2495LMT
34-08319	RAM-HOL-GA41U	Cradle Holder for the Garmin Astro 320, GPSMAP 62, 62s, 62sc, 62st & 62stc
34-08320	RAM-HOL-TO5	Cradle Holder for the TomTom ONE XL & XLS
34-08321	RAM-HOL-AP11U	Designed to hold the Apple iPhone® 5 without case, skin or sleeve
34-08322	RAM-HOL-GA50U	Cradle for the Garmin nuvi 50 & 50LM
34-08324	RAM-HOL-GA46U	Cradle Holder for the Garmin Montana 600, 650 & 650t
34-08325	RAM-HOL-UN10BU	Universal X-Grip® IV Large Phone/Tablet Holder with 1" Ball. Holder Dimensions: Minimum Width = 1.75" Maximum Width = 4.5"
34-08326	RAM-HOL-UN8BU	Universal X-Grip® II Tablet Holder with 1" Ball for Small Tablets including the iPad mini. Holder Dimensions: Minimum Width = 2.25" (Devices 2.25" in width must be a minimum of 7" in height to fit) Maximum Width = 5.75" Depth = 0.875"
34-08331	RAM-B-202-UN9U	Consists of a composite spring loaded cradle, expandable grip arms, additional bottom support keepers and 1" ball base adapter. Included are extra easy access grip knobs, located on the back of the cradle for quick release of your tablet. Expands and contracts for perfect fit of most 10" tablets with or without sleeves, as well as some smaller tablets.
34-08332	RAM-HOL-UN11U	Holder expands and contracts for perfect fit of most 10" and 12" tablets with or without sleeves, as well as some smaller tablets. This holder by RAM® consists of a composite spring loaded holder, expandable grip arms and additional bottom support keeper.
34-08333	RAM-HOL-GA48U	Compatible and interchangeable with a wide range of popular RAM Mounting products, this cradle is ready to compliment your GPS and become the most useful accessory in your vehicle. Included is a set of two nuts and bolts to connect the cradle to any RAM components or mounts that contain the universal AMPs hole pattern. Compatible with Garmin eTrex 10, 20, 30
34-08334	RAM-HOL-GA47U	Compatible and interchangeable with a wide range of popular RAM Mounting products, this cradle is ready to compliment your GPS and become the most useful accessory in your vehicle. Included is a set of two nuts and bolts to connect the cradle to any RAM components or mounts that contain the universal AMPs hole pattern. Compatible with Garmin Rino 610, 650, 655t
34-08335	RAM-HOL-UN7TU	Provides simple mounting and a secure hold for phones and tablets of all sizes.. The X-Grip Tether is recommended for out-of-cockpit applications where excessive wind and G-force could cause movement of the device within the holder. For Small Phones *Device and Grip not included
34-08336	RAM-HOL-UN10TU	Provides simple mounting and a secure hold for phones and tablets of all sizes.. The X-Grip Tether is recommended for out-of-cockpit applications where excessive wind and G-force could cause movement of the device within the holder. For Large Phones *Device and Grip not included
34-08337	RAM-HOL-UN8TU	Provides simple mounting and a secure hold for phones and tablets of all sizes.. The X-Grip Tether is recommended for out-of-cockpit applications where excessive wind and G-force could cause movement of the device within the holder. For Large Tablets *Device and Grip not included
34-08341	RAP-UN-CAP-4U	The RAP-UN-CAP-4U consists of (4 qty) post caps that are an accessory for all RAM X-Grip® cradles and mounts.
34-08348	RAM-HOL-GA76U	With the Garmin spine mount adapter, make any Garmin handheld device featuring an integrated spine connection RAM® Compatible™. This spine mount adapter easily clips into the integrated spine connection on a wide variety of Garmin devices. Hardware included.
34-08349	RAM-B-202-GA76U	With the Garmin spine mount adapter, make any Garmin handheld device featuring an integrated spine connection RAM® Compatible™. This spine mount adapter easily clips into the integrated spine connection on a wide variety of Garmin devices. For use in nearly any application, the included B size diamond base adapter and hardware allows you to connect your Garmin handheld to any RAM® B size mounting base.
34-08350	RAM-HOL-GA6U	RAM® Form-Fit Cradle for Garmin GPS 72, 76, 96, GPSMAP 72 & 76S consists of a high strength composite cradle and hole pattern that will allow the attachment to all RAM components or mounts that contain the universal AMPs hole pattern. Compatible and interchangeable with a wide range of popular RAM Mounting products, this cradle is ready to compliment your GPS and become the most useful accessory in your vehicle. Included is a set of two nuts and bolts to connect the cradle to any RAM components or mounts that contain the universal AMPs hole pattern.
34-08351	RAM-HOL-GA56U	RAM® EZ-Roll'r™ Cradle for Garmin nuvi 42, 42LM, 44 & 44LM consists of a high strength composite cradle and hole pattern that will allow the attachment to all RAM components or mounts that contain the universal AMPs hole pattern. Compatible and interchangeable with a wide range of popular RAM Mounting products, this cradle is ready to compliment your GPS and become the most useful accessory in your vehicle. Included is a set of two nuts and bolts to connect the cradle to any RAM components or mounts that contain the universal AMPs hole pattern.
34-08352	RAM-HOL-PD4U	RAM® Quick-Grip™ XL Large Phone Holder provides a secure fit for a variety of large phones and other devices. The adjustable side keepers ensure that devices like GPS units and Bluetooth speakers within the listed compatible dimensions will also fit in the holder. Included is a set of two nuts and bolts to attach the cradle to any RAM® components that contain the universal AMPS hole pattern, including RAM® diamond ball bases.

Step 4 Cradles

AMERICAN MADE

RAM MOUNTS

Note: When purchasing a RAM cradle, an adapter is needed for the back of the cradle to make it usable with the socket arm.

Phone/Gps Devices Not Included with Purchase of Product

34-08300

34-08302

34-08303

34-08304

34-08305

34-08306

34-08307

34-08308

34-08309

34-08310

34-08311

34-08312

34-08313

34-08314

34-08316

34-08317

34-08318

34-08319

34-08320

34-08321

34-08322

34-08324

34-08325

34-08326

34-08331

34-08332

34-08333

34-08334

34-08335

34-08336

34-08337 Tether Only

34-08341

34-08348

34-08349

34-08350

34-08351

34-08352

Step 4 Cradles- Wireless Charging Mounts

RAM MOUNTS
AMERICAN MADE

34-08355

34-08356

34-08359

34-08360

34-08362

34-08364

Gamma Part No.	Ram Part No.	Descriptions
34-08355	RAMB149Z-A-UN12W-V7M	Tough-Charge™ Waterproof Wireless Charging Mount. Waterproof Qi wireless phone charging cradle features spring-loaded RAM Quick-Grip design and 10W maximum output. Kit includes wireless charging cradle, B size diamond ball base, short double socket arm, U-bolt handlebar base, and hardwire charger. Made of powder-coated, marine-grade aluminum, stainless steel components, and high-strength composite for durability and reliability in the most demanding environments.
34-08356	RAMB149Z-A-UN14W-V7M	Quick-Grip™ Waterproof Wireless Charging Handlebar Mount. Waterproof Qi wireless phone charging cradle features spring-loaded RAM Quick-Grip design and 10W maximum output. Kit includes wireless charging cradle, B size diamond ball base, short double socket arm, U-bolt handlebar base, and hardwire charger. Made of powder-coated, marine-grade aluminum, stainless steel components, and high-strength composite for durability and reliability in the most demanding environments.
34-08359	RAMB400-A-UN12W-V7M	Tough-Charge™ Waterproof Wireless Charging Mount With Tough-Claw™ Waterproof Qi wireless phone charging cradle features spring-loaded RAM X-Grip technology and 10W maximum output. Kit includes wireless charging cradle, B size diamond ball base, short double socket arm, RAM Tough-Claw clamping base, and hardwire charger. Made of powder-coated, marine-grade aluminum, stainless steel components, and high-strength composite for durability and reliability in the most demanding environments.
34-08360	RAMB400-A-UN14W-V7M	Quick-Grip™ Waterproof Wireless Charging Mount With Tough-Claw™ Waterproof Qi wireless phone charging cradle features spring-loaded RAM Quick-Grip design and 10W maximum output. Kit includes wireless charging cradle, B size diamond ball base, short double socket arm, RAM Tough-Claw clamping base, and hardwire charger. Made of powder-coated, marine-grade aluminum, stainless steel components, and high-strength composite for durability and reliability in the most demanding environments.
34-08362	RAM-HOL-UN12WB-V7M	Tough-Charge™ Waterproof Wireless Charging Holder With Charger. Waterproof Qi wireless phone charging cradle features spring-loaded RAM X-Grip technology and 10W maximum output. Kit for motorcycles includes wireless cradle, B size diamond ball base, and hardwire charger; attaches to B size double socket arms. Made of powder-coated, marine-grade aluminum, stainless steel components, and high-strength composite for durability and reliability in the most demanding environments.
34-08364	RAM-HOL-UN14WB-V7M	Quick-Grip™ Waterproof Wireless Charging Holder With Charger. Waterproof Qi wireless phone charging cradle features spring-loaded RAM Quick-Grip design and 10W maximum output. Kit includes wireless charging cradle, B size diamond ball base, and hardwire charger; attaches to B size double socket arms. Made of powder-coated, marine-grade aluminum, stainless steel components, and high-strength composite for durability and reliability in the most demanding environments.

See pages 1096-1100 in the Watercraft section for additional Ram Mounts

LUGGAGE | COVERS | RAINWEAR

NELSON-RIGG

SEE PAGES 117-118 for Rainwear
SEE PAGES 154-159 for ATV Luggage
SEE PAGES 159 for ATV Covers

UltraMAX® FABRIC

RIGG GEAR ADVENTURE

nelsonrigg.com

RAM MOUNTING SYSTEMS

CODE = B KEYWORD = 3

Complete Kits

RAM MOUNTS

AMERICAN MADE

Gamma Part No.	Ram Part No.	Descriptions
34-08013	RAM-B-149Z	Handlebar Rail Mount with Zinc Coated U-Bolt Base for Rails from 0.5" to 1.25" in Diameter
34-08323	RAM-B-149Z-UN4	Handlebar Rail Mount with Zinc Coated U-Bolt Base and Universal Finger-Grip™ Holder. This mount is designed to hold the following devices: Cell Phones, 2-Way Radios, GPS Devices, The motorcycle mount makes attaching to handlebars, tubing, or railing a breeze. The RAM Composite Universal Finger Grip™ Holder is designed to hold a large amount of cell phones and electronic devices. The holder comes with (3 sets) of four flexible rubber coated fingers placed along sides to grip your device. Spine Plate Dimensions: 2.5W x 5.0H" Ball Size: 1" Rubber Ball "B" Size
34-08327	RAM-B-132RU	Handlebar Rail Mount with Zinc Coated U-Bolt Base, Self-Leveling Cup Holder & Cozy. Accommodates rails from 0.5" to 1.25" in diameter.
34-08328	RAM-B-149Z-UN7U	Consists of a zinc coated u-bolt base, double socket arm and universal X-Grip® holder. Included in this package is hardware that will accommodate rails from 0.50" to 1.25" in diameter. The base includes black cover caps to be placed over the exposed ends of the u-bolt. Compatible with handheld devices that will fit the dimensions listed below. It is important to verify the dimensions of your handheld device with a case/sleeve/skin when determining the overall size. Holder Dimensions: Minimum Width = 1.875", Maximum Width = 3.25", Depth = 0.875"
34-08329	RAM-B-149Z-UN10U	Consists of a zinc coated u-bolt base, double socket arm and universal spring loaded X-Grip® IV holder for 5" large phones and tablets. Included in this package is hardware that will accommodate rails from 0.50" to 1.25" in diameter. Compatible with handheld devices that will fit the dimensions listed below. It is important to verify the dimensions of your handheld device with a case/sleeve/skin when determining the overall size. X-Grip® IV Holder Dimensions: Minimum Width = 1.75" Maximum Width = 4.5"
34-08330	RAM-B-149Z-AQ7-2	Consists of a zinc coated u-bolt base, double socket arm, diamond adapter base and AQUA BOX® Pro 20 case. The included cradle clip attaches directly to the mount, and serves as a quick release mechanism, allowing you to quickly insert or release the AQUA BOX® case. Case Internal Dimensions: Height = 5.38", Width = 2.8", Depth = 0.55"
34-08338	RAM-B-166-UN7	Consists of a 3.3" diameter suction cup twist lock base, standard length double socket arm and universal spring loaded X-Grip® cradle for cell phones. The suction cup, twist lock base is designed to have a strong hold on glass and non-porous plastic surfaces. Small
34-08339	RAM-B-166-UN10	Consists of a 3.3" diameter suction cup twist lock base, standard length double socket arm and universal spring loaded X-Grip® cradle for cell phones. The suction cup, twist lock base is designed to have a strong hold on glass and non-porous plastic surfaces. Medium
34-08340	RAM-B-166-UN8TU	Consists of a 3.3" diameter suction cup twist lock base, standard length double socket arm and universal spring loaded X-Grip® cradle for cell phones. The suction cup, twist lock base is designed to have a strong hold on glass and non-porous plastic surfaces. Large
34-08342	RAM-HOL-UN7-400U	The RAM-HOL-UN7-400U consists of the small Tough-Claw™ base and universal RAM® X-Grip® cradle. The RAM® X-Grip® cradle has a clean and clever four leg design that sports great holding power without hiding your smart-phone behind foam pads and plastic. This mount rotates 360 degrees. Minimum Width = 1.875" (Minimum Height = 4.25") Maximum Width = 3.25" (Minimum Height = 2.25") Depth = 0.875"
34-08343	RAM-B-174-UN7	The RAM-B-174-UN7 consists of hardware for mounting to either brake/clutch reservoirs and rails that are 0.5" to 1.25" in diameter, double socket arm and universal RAM® X-Grip® cell phone cradle. Designed into the mount is a 1" diameter patented rubber ball and socket system with adjustment points at both ends of the socket arm; this with a twist of the arm knob, allows you to move the RAM® X-Grip® mount to your optimum viewing position. Minimum Width = 1.875" (Minimum Height = 4.25") Maximum Width = 3.25" (Minimum Height = 2.25") Depth = 0.875"
34-08344	RAM-B-176-A-UN7	The RAM-B-176-A-UN7 consists of a fork stem base, short double socket arm and universal RAM® X-Grip® cradle. The included RAM® X-Grip® cradle has a clean and clever four leg design that sports great holding power without hiding your phone behind foam pads and plastic. This part is designed to fit into the cylindrical bore wall of fork stems and will work with stems that measure from 12 - 33mm (.5" – 1.29"). Minimum Width = 1.875" (Minimum Height = 4.25") Maximum Width = 3.25" (Minimum Height = 2.25") Depth = 0.875"
34-08345	RAM-HOL-UN10-400U	consists of the small Tough-Claw™ base and universal X-Grip® cradle for large phones and phablets. The X-Grip® cradle has a clean and clever four leg design that sports great holding power without hiding your smart-phone behind foam pads and plastic. The X-Grip® cradle expands and contracts for perfect fit of most smart phones. This mount rotates 360 degrees. The X-Grip® includes a device tether recommended for outdoor applications. Clamping Range (Rail/Tube Surfaces): 0.625" to 1.5" Clamping Range (Flat Surfaces): 0" to 1.14" Cradle Dimensions Minimum Width = 1.75" (Minimum Height = 5.5") Maximum Width = 4.5" (Minimum Height = 3.25") Depth = 0.875"
34-08346	RAM-B-174-UN10	Consists of hardware for mounting to either brake/clutch reservoirs and rails that are 0.5" to 1.25" in diameter, double socket arm and universal X-Grip® large phone/phablet holder. Designed into the mount is a 1" diameter patented rubber ball and socket system with adjustment points at both ends of the socket arm; this with a twist of the arm knob, allows you to move the X-Grip® mount to your optimum viewing position. Cradle Dimensions: Minimum Width = 1.75" (Minimum Height = 5.5") Maximum Width = 4.5" (Minimum Height = 3.25") Depth = 0.875" Ball Size: B Size 1" Rubber Ball
34-08347	RAM-B-176-UN10U	Consists of a fork stem base, short double socket arm and universal X-Grip® cradle for large phones. The included X-Grip® cradle has a clean and clever four leg design that sports great holding power without hiding your phone behind foam pads and plastic. The spring loaded X-Grip® cradle expands and contracts, allowing for a perfect custom fit of your cell phone. The X-Grip® includes a device tether recommended for outdoor applications. Cradle Dimensions: Minimum Width = 1.75"(Minimum Height = 5.5") Maximum Width = 4.5" (Minimum Height = 3.25") Depth = 0.875"
34-08353	RAM-B-149Z-A-PD4U	RAM® Quick-Grip™ XL Phone Mount with Handlebar U-Bolt Base provides a secure fit for a variety of large phones and other devices. The adjustable side keepers ensure that devices like GPS units and Bluetooth speakers within the listed compatible dimensions will also fit in the holder. Included is a short RAM® double socket arm and zinc-coated handlebar U-Bolt base that accommodates rails from .5" to 1.25" in diameter.
34-08354	RAM-B-149Z-PD3U	RAM® Quick-Grip™ Phone Mount with Handlebar U-Bolt Base consists of a zinc coated u-bolt base, double socket arm and spring loaded cradle for supporting most phones. Included in this package is hardware that will accommodate rails from 0.50" to 1.25" in diameter. The base includes black cover caps to be placed over the exposed ends of the u-bolt. The included composite rail adapter can narrow the rail to a minimum width of 0.5". The mount is designed with a RAM 1" diameter patented rubber ball and socket system that has adjustment points at both ends of the double socket arm; this allowing for almost infinite adjustment and perfect viewing angles.
34-08724	RAM-B-138-UN4	Flat Surface Mount with Universal Finger-Grip™ Holder. Composite Universal Finger Grip™ Holder is designed to hold a large amount of cell phones and electronic devices. The holder comes with (3 sets) of four flexible rubber coated fingers placed along sides to grip your device. This mount is designed to hold the following devices: Cell Phones, 2-Way Radios, GPS Devices
34-08726	RAM-B-166-UN4	Twist Lock Suction Cup Mount with Universal Finger-Grip™ Phone/Radio Holder. The RAM Composite Universal Finger Grip™ Holder is designed to hold a large amount of cell phones and electronic devices. The holder comes with (3 sets) of four flexible rubber coated fingers placed along sides to grip your device. This mount is designed to hold the following devices: Cell Phones, 2-Way Radios, GPS Devices

See pages 1096-1100 in the Watercraft section for additional Ram Mounts

Complete Kits

Phone/Gps Devices Not Included with Purchase of Product

34-08013

34-08323

34-08327

34-08328

34-08329

34-08330

34-08338

34-08339

34-08340

34-08342

34-08343

34-08344

34-08345

34-08346

34-08347

34-08353

34-08354

34-08724

34-08726

WPC™ QI CHARGER FOR X-STYLE MOUNTS

The Lexin WPC-QI™ Wireless charger is a plug & play charging solution designed for use with the RAM®Mount X-Grip®.

- Integrates with any X-style mount with no modification or risk to phone
- Features Foreign body detection, surge protection, & temperature sensor shut off
- IP67 Water resistant with included SAE connector to easy installation
- 10W quick change, compatible with 7.5W & 5W charge output with Qualcomm 3.0 profile/compatible with any Qi™ equipped iPhone or Android device
- Two year hassle free warranty
- X-Grip®. Not Included

Part No.	Description	Code	Keyword
4-500304	Lexin XGrip Wireless Charger	C	3

NEW

LEXIN

ET-COM BLUETOOTH HEADSET - 2-WAY INTERCOM

The New Lexin ET Com is a two rider conference Helmet intercom system designed for all weather riding and includes some of our best features. Bluetooth V5.0 Connectivity, DSP Noise reduction, USB-C Quick Charge, simplified mounting system and quick change colored faceplates make the ET Com a great budget system that can be relied on ride after ride. This kit includes all accessories needed to fit open face, modular, and full-face helmets.

The ET-COM Features

- Two Rider Intercom
- Automatic answering of incoming calls, last phone call number redial
- Bluetooth 5.0 Connectivity
- Built-in DSP noise reduction
- Changeable Faceplate colors
- Hands-free calling
- IP67 Water Resistance
- Streams Music or plays FM Radio
- Supports Siri and other voice assistants
- Supports universal pairing with most Bluetooth Intercoms
- Supports voice prompts, powered voice notifications
- Type-C USB Quick charge capability
- Two Year Hassle-Free Warranty

HIGHLIGHTED FEATURES

Snowmobile Compatible

15 Hours Music Time	300 Hours Standby Time	2.5 Hours Charging Time	800 Mah Battery

6 CHANGEABLE FACEPLATE COLOURS

Part No.	Description	Code	Keyword
4-500218	Single Pack	C	3
4-500219	Dual Pack	C	3

LEXIN

FT4 PRO BLUETOOTH HEADSET - 4-WAY INTERCOM

This is the Lexin FT4 PRO. We've taken our very successful Lexin FT4, and made it even better. Have you ever needed to address a mechanical issue while on the road at night, or needed to get into your saddlebags with both hands free? The FT4 Pro features a first of its kind Hands-Free utility headlamp. You'll find this new utility feature to be extremely valuable in many situations. With our New LexinPulse™ sound system with upgraded 40MM LexinPulse™ speakers. The PRO model outperforms and exceeds both volume and sound quality expectations. This device features a four rider long range intercom with incredible premium sound quality and crystal clear voice functions. This kit includes all accessories needed to fit open face, modular, and full-face helmets. Using the FT4 Pro, riders can take/make calls through mobile phones, listen to stereo music or voice instructions from GPS, listen to FM radio, and much more.

The FT4 PRO Features

- 4 Rider Intercom
- 15 Hours of continuous use
- 40MM LexinPulse HD Speakers
- Advanced DSP Ambient Noise Cancellation
- Hands Free Utility Headlamp With SOS Beacon
- Two Choices of Microphones, Boom & Button Style
- Type-C USB Quick Charge
- Two Year Hassle-Free Warranty
- IP67 Water Resistance
- Bluetooth V4.0 Connectivity
- Streams Music or plays FM Radio
- Automatic answering of incoming calls, last phone call number redial
- Supports universal pairing with most Bluetooth Intercoms

HIGHLIGHTED FEATURES

Snowmobile Compatible

Noise Cancelling

Hifi Stereo Sound

7 Colour RGB Trim Light

IP67 Waterproof Resistant

Utility Headlamp

15 Hour Talk Time

4-Rider Conference

Type - C Fast Charge

Part No.	Description	Code	Keyword
4-500210	Single Pack	C	3
4-500211	Dual Pack	C	3

GOT MORE THAN 1 HELMET? GET THIS!

FT4 PRO ACCESSORY KIT

Part No.	Description	Code	Keyword
4-500212	FT4 Pro Accessory Kit	C	3

AUDIO SYSTEMS

NEW

LEXIN

G16 BLUETOOTH HEADSET - 16-WAY INTERCOM

Introducing the All new Lexin G16 Helmet Bluetooth™ Intercom. The G16 is based on the highly successful Lexin B4FM Four way intercom. We've added Bluetooth Version 5.0 connectivity, bigger sound amplification chip, battery, Type-C USB Quick Charge, advanced mounting system, Lexin Unique utility headlamp and more. With included LexinPulse High Definition Speakers and bass boosting drivers piped through an advanced USB-C Audio plug, the G16 sounds incredible in any environment.

The G16 Features

- 16 Rider Intercom
- 15 Hours of continuous use
- 40MM LexinPulse HD Speakers
- Advanced DSP Ambient noise Cancellation
- Bluetooth V5.0 Connectivity
- Hands Free Utility Headlamp With SoS Beacon
- IP67 Water Resistance
- Music Sharing (Share Music with a passenger or other Rider from one device)
- Streams Music or plays FM Radio
- Two Choices of Microphones, Boom & Button Style
- Type-C USB Quick Charge
- Two Year Hassle-Free Warranty

HIGHLIGHTED FEATURES

Snowmobile Compatible

Part No.	Description	Code	Keyword
4-500222	Single Pack	C	3
4-500223	Dual Pack	C	3

GOT MORE THAN 1 HELMET? GET THIS!

G16 ACCESSORY KIT

Part No.	Description	Code	Keyword
4-500224	G16 Accessory Kit	C	3

LEXIN

COMPARISON CHART

	GI6	FT4 PRO	ET-COM
Handsfree Communication			
Bluetooth Version	5.0	4.0	5.0
Bluetooth Support	HSP, HFP, A2DP	HSP, HFP, A2DP	HSP, HFP, A2DP
Voice Dial Support	Yes	Yes	Yes
GPS Pairing	Yes	Yes	Yes
Intercom			
Max # of Intercom Pairing	1-16 riders	1-4 riders	1-2 riders
Max Range (Up To)	4.5kms	2.0kms	1.2kms
Universal Pairing	Yes	Yes	Yes
General			
Microphone	Boom & Stick-On Button	Boom & Stick-On Button	Boom & Stick-On Button
Speakers	40mm HD	40mm HD	36mm HD
Battery	800mAH	800mAH	800mAH
Battery Life Prompt	Yes	Yes	Yes
Charger	USB-C Quick Charge	USB-C Quick Charge	USB-C Quick Charge
Use While Charging	Yes	Yes	Yes
Hands Free Utility Light with SOS	Yes	Yes	No
7 Color Trim Light	No	Yes	No
FM Radio	Yes	Yes	Yes
FM Radio Presets	Yes 6	Yes 6	No
Streaming Music	Yes	Yes	Yes
Advanced Noise Cancellation	Yes	Yes	Yes
Music Sharing	Yes	No	No
Changeable Color Faceplates	No	No	Yes 6 Colors
Winter/Snowmobile Compatible	Yes	Yes	Yes
Water Resistant	Yes IP67	Yes IP67	Yes IP67
Warranty	2 years	2 years	2 years

COMMUNICATION SYSTEMS

SHARKTOOTH® PRIME MOTORBIKE WIRELESS ENTERTAINMENT SYSTEM

Enjoy the feeling of riding your motorcycle while remaining connected to your phone for listening to music, following the directions of your GPS, and making or receiving calls. Easy to assemble, SHARKTOOTH® PRIME also serves as an intercom linking driver with passenger or one motorcycle with another extra slim and very high quality headphones.

Part No.	Description	Code	Keyword
4-500600	SHARKTOOTH®	B	3

HANDLE BAR MOUNT USB

Compact design mounts to either 7/8" or 1" handlebars, with included sleeve. Dual usb charging ports allows you to charge your Apple Iphone, Apple Ipod, blackberry, garmin gps and other modern gadgets while riding. (As long as it has a 12 volt charging system.)Simply connect to your 12vdc electrical system and charge it. This wicked little gizmo will power down your 12 VDC system to dc 5v

Part No.	Code	Keyword
340-1545	B	3

12 VOLT CELL PHONE CHARGER

How many times have you been out on the trail and your phone dies because of searching for a signal or from the cold temperatures? PowerMadd has an inexpensive solution! Our 12 Volt Cell Phone Charger installs easily to any machine with a 12 Volt battery. The charger has a replaceable 2 Amp in-line fuse and a micro USB connector. The charger will work with all phones with a micro USB charging port (will work with iPhones but requires adapter - NOT INCLUDED).

- Requires 12 DC volts
- 2 Amp in-line fuse for system protection
- Micro USB connector
- Installs easily

Part No.	Code	Keyword
330-5000	B	3

ECHO PLUG & GO

- Clamp adjusts for 7/8" to 1- 1/4" handbars, fits most bikes
- Cellphone, GPS or MP3 charger and bracket
- iphone and mini-USB charger tips included
- Battery connector included
- Internal resistor for surge protection

Part No.	Code	Keyword
3-300450	B	3

UNIVERSAL AUDIO READY EAR WARMER

- Hook/Loop Universal Fit
- Block Wind/Sun, Extend Half Helmet Riding Season
- Fits Most Brands
- Ear Warmers
- Speakers NOT Included

NEW

Part No.	Code	Keyword
499-0011	B	3

BRONCO
ATV/UTV COMPONENTS

GUN BOOT

MOUNTS TO ATV RACK OR UTV ROLL BAR WITH INCLUDED U-BOLTS
POLYETHYLENE SHELL PROVIDES HEAVY-DUTY PROTECTION
ROOM FOR 50MM SCOPES OR RIFLES WITH SLING ATTACHED
THE UNIVERSAL FIT BUILT IN BRACKET ADJUSTS WITHOUT THE USE OF ANY TOOLS

SOFT SHELL INTERIOR
CASE & MOUNT INCLUDED

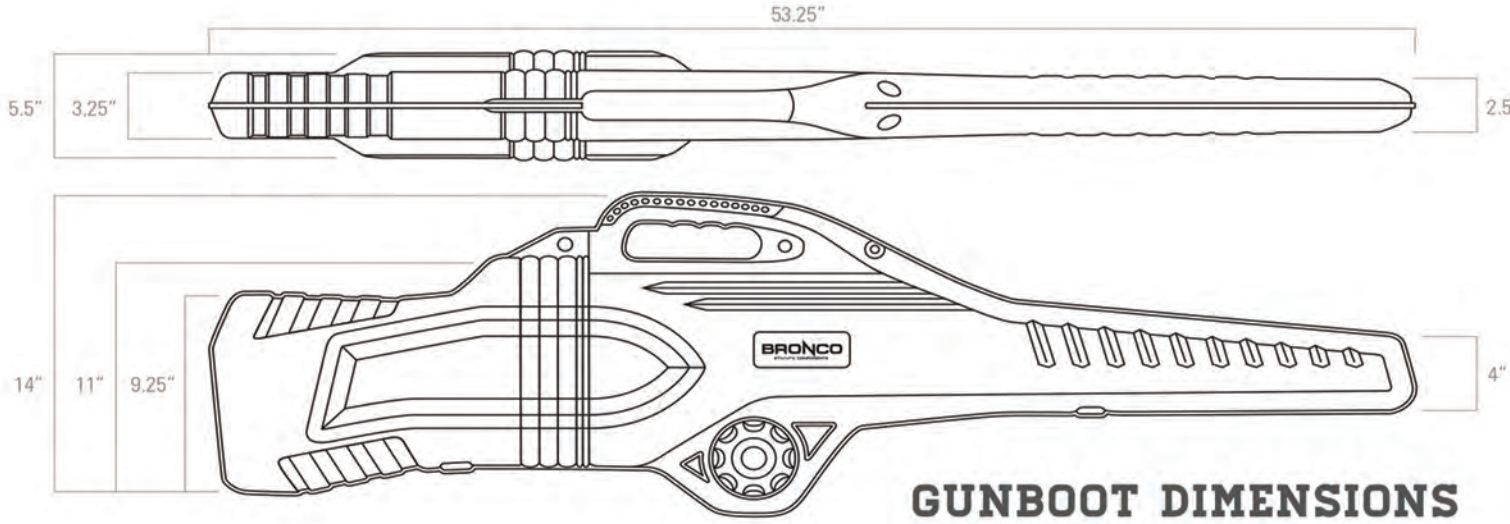

GUNBOOT DIMENSIONS

GUN BOOTS

BRONCO GUN BOOT

- Polyethlene Shell Case, Soft shell interior + Mounting kit Included
- Mounts to ATV Rack or UTV roll bar with included U-Bolts

Part No.	Description	Code	Keyword
33-05700	Gun Boot	B	3

GAS CAN & CHAINSAW HOLDER

- Black steel body, black steel mounting bracket with fastener rubber, lock chain, with hardware kit.
- Mounts to any ATV rack.
- Holds gas can and Chainsaw

Part No.	Colour	Code	Keyword
33-05600	Black	B	3

WHILE QUANTITIES LAST

TRAIL TECH

VOYAGER GPS KIT - THE TRAIL RIDER'S GPS

The original Trail Tech off-road GPS, designed specifically to meet the needs of off-road riders. Download, record, & share maps while recording vital engine data. The 2.7" TFT backlit display is ideal for viewing in any environment & gets easier to read in direct sunlight. At only 4.5 x 2.5 inches, Voyager is a great choice for many types of vehicles from adventure bikes to quads, UTVs & dirt bikes.

Features

- Map screen is monochrome, displaying maps in black and white. Plan routes on the web, then import to Voyager as gray routes ready to ride. As a new track is recording, a black line appears indicating where you have been.
- Integrates with your vehicle using standard Trail Tech vehicle sensors, providing vital ride gauges such as engine temperature, RPM, battery voltage, speed/distance, altitude, hour meter

12V DC power required, make sure your vehicle has a battery.

NEED TO EDIT TRAILS?
Voyager is supported by the free web app **RIDELEADER.COM** to help create, edit & save your rides. Download trails around your home or to plan your next vacation.

Code	Keyword
C	3

STRIKER KIT - SPEED, TEMP, BATTERY VOLTAGE, AND MORE

Don't get stuck on the trail not knowing if your vehicle will be able to start again due to electrical issues. At only 4.2 x 2.3 inches, Striker can replace a dashboard's entire instrument panel. Can Operate on regulated AC or 12V DC electrical systems

Features

- Speedometer/voltmeter digital gauge displays your vehicle's battery voltage and has programmable LED indicator lights to warn when the charging system is overwhelmed.
- Clock/Stopwatch
- Odometer
- Model-Specific Kits

Code	Keyword
C	3

ATV

Model-Specific Kits: Everything Needed for a Successful Installation.	Years	Voyager	Striker
CAN AM - DS450	2008-2016	**80-00074**	
CAN AM - Outlander 400/500/650/800/1000	2003-2016	**80-00072**	**80-00032**
CAN AM - Renegade 500/800/1000 R/X/XC	2009-2016	**80-00072**	**80-00032**
HONDA - TRX250EX	2007-2016	**80-00081**	**80-00041**
HONDA - TRX250EX	1997-2006	**80-00081**	**80-00041**
HONDA - TRX250R	1986-1989	**80-00081**	**80-00041**
HONDA - TRX450R	2004-2013	**80-00081**	**80-00041**
POLARIS - ACE 900	2016-2019	**80-00074**	
POLARIS - Scrambler 850/1000	2015-2019	**80-00074**	

Model-Specific Kits: Everything Needed for a Successful Installation.	Years	Voyager	Striker
POLARIS - Sportsman 400/450/500/550/700/800/850	2000-2019	**80-00074**	
POLARIS - Trail Boss	All Years	**80-00080**	**80-00040**
POLARIS - Trailblazer (2WD)	All Years	**80-00080**	**80-00040**
SUZUKI - LT-R450	2006-2009	**80-00074**	
SUZUKI - LT-Z400	2009-2016	**80-00074**	
YAMAHA - Blaster	1987-2006	**80-00080**	**80-00040**
YAMAHA - Grizzly 550/700	2008-2019	**80-00074**	
YAMAHA - Kodiak 700	2016-2019	**80-00074**	

UTV

Model-Specific Kits: Everything Needed for a Successful Installation.	Years	Voyager
ARCTIC CAT - Wildcat 1000	2013	**80-00074**
KAWASAKI - Teryx	2008-2019	**80-00074**
POLARIS - Ranger 570	2008-2016	**80-00074**
POLARIS - Ranger RZR170	2009-2016	**80-00077**

Model-Specific Kits: Everything Needed for a Successful Installation.	Years	Voyager
POLARIS - Ranger UTV	2002-2008	**80-00074**
POLARIS - RZR/RZRS/RZR4/RZR900	2008-2019	**80-00074**
YAMAHA - Rhino	2004-2008	**80-00074**

TERMS & INDEX
NEW
HELMETS
HELMET ACCESSORIES
APPAREL
ACCESSORIES
SEATS & BOXES
WINCHES & PLOWS
ENGINE & EXHAUST
DRIVE
ELECTRICAL
SPARK PLUGS
BATTERIES
STEERING & SUSPENSION
CABLES
BRAKES
TIRES & WHEELS
TUBES
CHINESE PARTS
CHEMICALS
TRAILER
TOOLS
P.O.P
WATERCRAFT

LC CONTAINERS

UTILITY CONTAINER

- Stacking design allows for minimal foot print
- Includes standard 1" quick fill hose with cap
- Made from high impact polyethylene
- Exceeds recommended D.O.T standards
- Adjustable screw vent
- Containers are accurately graduated in gallons and liters
- 12" x 9" x 9" ~ 2.5 gallon capacity

680-1500

680-1510

680-1511

680-1512

HOSE BENDER

- Bends hose making filling easier and reducing spills
- Installs in seconds without removing ends
- Fits all standard 1" hose
- Made from durable ABS plastic
- Intended for new hoses

680-1516

680-1513

680-1515

680-1514

680-1517

Part No.	Description	Code	Keyword
680-1500	2.5 Gal Utility Container	B	3
680-1510	Clear Hose W/Screw Cap	B	3
680-1511	Flex Hose W/Cap	B	3
680-1512	Cap Assembly	B	3
680-1513	Vent Assembly	B	3
680-1514	Hose Bender	B	3
680-1515	Base Mount W/Strap	B	3
680-1516	Mount Replacement Strap	B	3
680-1517	Cap	B	3

FUEL AUXILIARY CONTAINERS

- Can be mounted in multiple positions
- Hardware kit included

680-1400

680-1405

680-1409

Part No.	Description	Code	Keyword
680-1400	3L CONTAINER	B	3
680-1400-1	3L CONTAINER - 5 PACK	B	3
680-1405	5L CONTAINER	B	3
680-1405-1	5L CONTAINER - 5 PACK	B	3
680-1409	Hardware Kit	B	3
680-1409-1	Fuel Pack Caps	B	3

BRONCO 20L GAS CAN AND MOUNT

- Requires 2 mounts
- Mount photo not shown

680-1410

Part No.	Description	Code	Keyword
680-1410	20L Gas Can	B	3
680-1411	20L Gas Can Mount	B	3

DIGITAL POWERSPORTS BATTERY TESTER

- Developed exclusively for Powersports batteries.
- Determines accurate battery status in seconds.
- Tests batteries according to A.H. rating.
- Single load, dynamic resistance technology minimizes battery drain during test.
- Tests both charged and discharged batteries.
- 1 year manufacturers warranty.

Part No.	Code	Keyword
880-8304	C	3

FUSED RING CONNECTORS

- Simple, quick connection.
- Can be used with Yuasa's 1.5 Amp and 900 mA chargers for applications ranging from motorcycles, automobiles and personal watercraft to ATVs, snowmobiles and riding mowers.

Part No.	Code	Keyword
880-8302	B	3

HEAVY DUTY 8' 8-GAUGE JUMPER CABLES

Heavy-duty, 8-ft., 8-gauge wires, supplied in a convenient storage bag.

Part No.	Code	Keyword
880-8303	B	3

10-BANK BATTERY MAINTAINER

- Maintain up to 10 batteries at a time.
- 5-stage maintenance/float charge.
- Prequalification battery test.
- Built-in timer for battery protection.

Part No.	Code	Keyword
880-8308	C	3

1 AMP AUTOMATIC BATTERY CHARGER & MAINTAINER

- 3 stage charge cycle
- Easy-to-use — just plug in and attach to battery
- 3 color LED displays your charge status at a glance
- Automatically switches to maintenance mode after battery reaches peak voltage
- Designed to prevent overcharging
- Includes 12 ft. total cable length, quick connect adapter and alligator clips
- 5 year limited warranty

Part No.	Code	Keyword
880-8311	B	3

2-BANK 2-AMP 6/12V CHARGER

Part No.	Code	Keyword
880-8309	B	3

3-AMP 12V CHARGER

Part No.	Code	Keyword
880-8310	B	3

DIGITAL BATTERY PRINT TESTER

Part No.	Code	Keyword
880-8312	C	3

DIGITAL BATTERY PRINT TESTER REPLACEMENT ROLLS 2PK

Part No.	Code	Keyword
880-8313	B	3

BOOSTER BOX TIRE INFLATER

- 12VDC 2.5 Amp (30w) to 6 Amp (72w)
- 0-40 PSI in 15 mins (205/65 R15 tire)
- Run Time at 6 Amps (72w) SSC01 24 M, SSC05 40 mins, SSC06 52 mins.

Part No.	Code	Keyword
880-4130	B	3

BRONCO DUMP BOX SHOCKS

CODE = B **KEYWORD = 4**

BRONCO ATV & UTV COMPONENTS

- Black nitrogen treated shock shafts
- Larger eyelet width for increased strength
- OEM spec tie rod ends for easy installation
- Easy up-sell for units getting serviced

33-13100

33-13101

33-33100

33-33101

33-43100

33-43101

33-43102

33-43103

33-43104

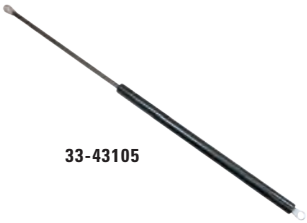
33-43105

33-63100

33-63101

33-63102

Part No.	Extended Length		Closed Length		Stroke		Shaft Diameter		Tube Diameter		Damping Force		Ball Socket Threads	Ball Socket Length	Top & Bottom Eyelet	
	in	mm	in	mm	in	mm	in	mm	in	mm	LBS	KGS			O.D.	Width
33-43100	17.44	443	11.42	290	6.06	153	0.39	10	0.87	22	77	35	*	*	13.1	12
33-43101	15.43	392	9.37	238	6.06	154	0.31	8	0.71	18	57	26	*	*	8	4.5
33-43102	20.08	510	11.61	295	8.46	215.00	0.31	8	0.71	18	42	19	*	*	8.3	5
33-43103	10.24	260	7.56	192	2.68	68.00	0.31	8	0.75	19	49	22	*	*	8	4.7
33-43104	14.96	380	8.98	228	5.98	152.00	0.39	10	0.87	22	75	34	*	*	13.1	10
33-43105	27.95	710	16.85	428	11.10	282.00	0.39	10	0.87	22.1	44.0924	20	*	*	13	10
33-33100	22.95	583	14.98	380.5	7.97	202.50	0.31	8	0.71	18	90.38942	41	8MM	13	*	*
33-13100	13.19	335	8.35	212	4.84	123.00	0.39	10	0.87	22.1	90.38942	41	*	*	8.3	5
33-13101	13.39	340	10.87	276	2.52	64.00	0.75	19	0.87	22	83.77556	38	8MM	13.2	*	*
33-33101	14.96	380	9.02	229	5.94	151.00	0.24	6	0.59	15	59.52474	27	8MM	13	*	*
33-43105	27.95	710	16.85	428	11.10	282.00	0.39	10	0.87	22.1	44.0924	20	*	*	13	10
33-63100	17.13	435	10.31	262	6.81	173.00	0.39	10	0.87	22.1	180.77884	82	*	*	10	13.7
33-63101	23.23	590	13.50	343	9.72	247.00	0.39	10	0.87	22.1	119.04948	54	8MM	13	*	*
33-63102	26.18	665	14.61	371	11.57	294.00	0.39	10	0.87	22.1	127.86796	58	8MM	13	*	*

Model	Year	OEM	Part No.
Arctic Cat™			
650 H1/TBX	2007-09	2506-194	**33-13100**
700 TBX/H1 EFI 4X4	2010-17	2506-194	**33-13100**
ALTERRA TBX 700	2018-20	2506-194	**33-13100**
UTV			
HDX 500 XT	2016-17	2506-194	**33-13100**
PROWLER 500 HDX	2014-15	2506-194	**33-13100**
PROWLER 500	2017-20	3307-579	**33-13101**
PROWLER 550 XT 4X4	2010-15	2506-194	**33-13100**
PROWLER 650 H1/XT AUTO 4X4	2007-09	2506-194	**33-13100**
HDX 700 XT / XT CREW	2017	2506-194	**33-13100**
PROWLER 700 HDX	2011-16	2506-194	**33-13100**
PROWLER 700 XT/XTX 4X4	2007-17	2506-194	**33-13100**
PROWLER 1000 H2	2011	2506-194	**33-13100**
PROWLER 1000 XT	2015-17	2506-194	**33-13100**
PROWLER 1000 XTZ 4X4	2009-14	2506-194	**33-13100**
Honda™			
UTV			
MUV700	2009-13	74820-HL1-305 / 74820-HL1-A01	**33-63100**
PIONEER 700	2014-20	74820-HL3-A11	**33-63101**
PIONEER 1000	2016-20	74820-HL4-A51	**33-63102**
Polaris™			
ATP 330 4X4	2004-05	7041301 / 7041725 / 7042268	**33-43101**
ATP 500 4X4	2004-05	7041301 / 7041725 / 7042268	**33-43101**
SPORTSMAN X2 500 EFI	2006-09	7041301 / 7041725 / 7042268	**33-43101**
SPORTSMAN X2 550	2010-14	7041301 / 7041725 / 7042268	**33-43101**
SPORTSMAN 570 EFI UTE	2014-17	7044142	**33-43103**
SPORTSMAN 570 EFI X2 EPS ALL	2015-20	7044142	**33-43103**
SPORTSMAN X2 700 EFI	2008	7041301 / 7041725 / 7042268	**33-43101**
SPORTSMAN X2 800 EFI	2007-09	7041301 / 7041725 / 7042268	**33-43101**
SPORTSMAN X2 850	2011	7041301 / 7041725 / 7042268	**33-43101**
BIG BOSS 6X6	2002	7041301 / 7041725 / 7042268	**33-43101**
SPORTSMAN 6X6	2002-08	7041301 / 7041725 / 7042268	**33-43101**
UTV			
RANGER 4X4 400	2010-14	7043187 / 7043641 / 7044675	**33-43105**
RANGER 2X4 500	2006-08	7043187 / 7043641 / 7044675	**33-43105**
RANGER 4X4 500 CREW	2011-12	7043187 / 7043641 / 7044675	**33-43105**
RANGER 4X4 500 EFI	2006-12	7043187 / 7043641 / 7044675	**33-43105**
RANGER 500 2X4,4X4,6X6	2002-05	7041996	**33-43102**
RANGER 500 ALL	2017-20	7043187 / 7043641 / 7044675	**33-43105**
RANGER 500 CREW MIDSIZE	2013	7043187 / 7043641 / 7044675	**33-43105**
RANGER 500 MIDSIZE	2013	7043187 / 7043641 / 7044675	**33-43105**
RANGER 570	2014-20	7043187 / 7043641 / 7044675	**33-43105**
RANGER 570 CREW ALL	2014-20	7043187 / 7043641 / 7044675	**33-43105**
RANGER 570 EFI FULL SIZE CREW	2015-16	7043906/ 7043967/ 7044143/ 7044674	**33-43100**
RANGER 570 EPS/HDPE/HDPS	2017-20	7043187 / 7043641 / 7044675	**33-43105**
RANGER 570 FULL SIZE	2015-16	7043906/ 7043967/ 7044143/ 7044674	**33-43100**
RANGER 4X4 700 EFI/EFI CREW ALL	2006-09	7043187 / 7043641 / 7044675	**33-43105**
RANGER 6X6 EFI 700	2006	7041996	**33-43102**
RANGER 4X4 800 EFI	2010-14	7043187 / 7043641 / 7044675	**33-43105**

Model	Year	OEM	Part No.
Polaris™			
UTV			
RANGER 4X4 800 EFI CREW	2010-14	7043187 / 7043641 / 7044675	**33-43105**
RANGER 4X4 900 DIESEL	2011-14	7043187 / 7043641 / 7044675	**33-43105**
RANGER 4X4 900 DIESEL CREW	2011-14	7043187 / 7043641 / 7044675	**33-43105**
RANGER 4X4 900D HIPPO MPS	2014	7043187 / 7043641 / 7044675	**33-43105**
RANGER 4X4 CREW DIESEL 900 D	2011	7043187 / 7043641 / 7044675	**33-43105**
RANGER 900 XP	2013-19	7043906/ 7043967/ 7044143/ 7044674	**33-43100**
RANGER 900 XP ALL	2019	7045352	**33-43100**
RANGER CREW 900	2014-18	7043906/ 7043967/ 7044143/ 7044674	**33-43100**
RANGER CREW 900 EPS	2019	7045352	**33-43100**
RANGER 902D EU/TRACTOR	2019-20	7045352	**33-43100**
GENERAL 1000 4P PS	2017-18	7044456	**33-43104**
GENERAL 1000 EPS	2016-18	7044456	**33-43104**
RANGER 1000 49/50S FACTORY CHOICE	2019	7045352	**33-43100**
RANGER 1000 BC FACTORY CHOICE 49S & 50S	2019-20	7045352	**33-43100**
RANGER 1000 CREW 49S FACTORY CHOICE	2019	7045352	**33-43100**
RANGER 1000 CREW BC 49/50S	2019-20	7045352	**33-43100**
RANGER 1000 CREW FULLSIZE PS FO	2020	7045352	**33-43100**
RANGER 1000 CREW NSTR 49/50S	2019	7045352	**33-43100**
RANGER 1000 CREW NSTR FACTORY CHOICE 49S & 50S	2019-20	7045352	**33-43100**
RANGER 1000 CREW NSTR RC 49/50S	2019	7045352	**33-43100**
RANGER 1000 CREW PS NSTR RC	2020	7045352	**33-43100**
RANGER 1000 CREW RC 49/50S	2019	7045352	**33-43100**
RANGER 1000 CREW WINTER PREP FACTORY CHOICE 49S & 50S	2020	7045352	**33-43100**
RANGER 1000 DIESEL	2015-18	7043906/ 7043967/ 7044143/ 7044674	**33-43100**
RANGER 1000 DIESEL CREW	2015-18	7043906/ 7043967/ 7044143/ 7044674	**33-43100**
RANGER 1000 EPS HD	2020	7045352	**33-43100**
RANGER 1000 FULL SIZE	2020-21	7045352	**33-43100**
RANGER 1000 NSTR 49/50S FACTORY CHOICE	2019	7045352	**33-43100**
RANGER 1000 PS	2019	7045352	**33-43100**
RANGER 1000 PS CREW	2020-21	7045352	**33-43100**
RANGER 1000 PS HD MD	2019	7045352	**33-43100**
RANGER 1000 PS RC	2019-20	7045352	**33-43100**
RANGER 1000 PS TX	2020	7045352	**33-43100**
RANGER 1000 WINTER PREP FACTORY CHOICE 49S & 50S	2020	7045352	**33-43100**
RANGER 1000 XP	2017-19	7043906/ 7043967/ 7044143/ 7044674	**33-43100**
RANGER 1000XP CREW FACTORY CHOICE 49S & 50S	2020	7045352	**33-43100**
RANGER 1000XP CREW NSTR PR/UL	2020	7045352	**33-43100**
RANGER 1000XP CREW PS	2020	7045352	**33-43100**
RANGER 1000XP EPS EU/TR/ZUG	2019-20	7045352	**33-43100**
RANGER 1000XP FACTORY CHOICE 49S & 50S	2020	7045352	**33-43100**
RANGER 1000XP NSTR FACTORY CHOICE 49S & 50S	2020	7045352	**33-43100**
RANGER 1000XP NSTR UL	2020	7045352	**33-43100**
RANGER 1000XP PR NSTR	2020	7045352	**33-43100**
RANGER 1000XP PS	2020	7045352	**33-43100**
RANGER 1000XP PS CREW ALL	2019-21	7045352	**33-43100**
RANGER 1000XP PS MUD	2019-20	7045352	**33-43100**
RANGER 1000XP PS NSTR	2019-20	7045352	**33-43100**

BRONCO DUMP BOX SHOCKS

CODE = B **KEYWORD = 4**

BRONCO ATV & UTV COMPONENTS

Model	Year	OEM	Part No.
Polaris™			
UTV			
RANGER 1000XP RC CREW	2020	7045352	**33-43100**
RANGER CREW 1000 XP	2017-19	7043906/ 7043967/ 7044143/ 7044674	**33-43100**
RANGER CREW 1000XP PS MUD	2021	7045352	**33-43100**
GEM EM1400 ALL OPTIONS	2015-21	7043906/ 7043967/ 7044143/ 7044674	**33-43100**
M1400 GAS	2015-16	7043187 / 7043641 / 7044675	**33-43105**
UTV 1500 2X4 (PPS)	SERIES 11	7041996	**33-43102**
POLARIS PRO XD 2000D	2020-21	7045352	**33-43100**
POLARIS PRO XD 4000D	2020-21	7045352	**33-43100**
BRUTUS/HD/HD PTO	2013-15	7043906/ 7043967/ 7044143/ 7044674	**33-43100**
LSV 4X4	2010-12	7043187 / 7043641 / 7044675	**33-43105**
LUH 6X6 PPS	2002	7041301 / 7041725 / 7042268	**33-43101**
POLARIS PRO XD	2019-21	7045352	**33-43100**
POLARIS PRO XD CREW	2019-21	7045352	**33-43100**
PTV 6X6	SERIES 10	7041301 / 7041725 / 7042268	**33-43101**
RANGER DIESEL HST/DELUXE	2014	7043906/ 7043967/ 7044143/ 7044674	**33-43100**
RANGER ETX	2015-16	7043187 / 7043641 / 7044675	**33-43105**
RANGER EV /EV LIION/EV MD	2010-20	7043187 / 7043641 / 7044675	**33-43105**
RANGER EV MIDSIZE	2013-14	7043187 / 7043641 / 7044675	**33-43105**
RANGER HST	2015-17	7043906/ 7043967/ 7044143/ 7044674	**33-43100**
RANGER TM	2004-06	7041996	**33-43102**
UTV 2X4/4X4/6X6	SERIES 11	7041996	**33-43102**

Model	Year	OEM	Part No.
Yamaha™			
UTV			
RHINO 450	2006-09	5UG-F8415-00-00	**33-33101**
RHINO 660	2004-07	5UG-F8415-00-00	**33-33101**
RHINO 700	2008-13	5UG-F8415-00-00	**33-33101**
YXM700 VIKING	2014-20	1XD-F8415-00-00 / 2PG-F8415-00-00 / B8K-F8415-00-00	**33-33100**
YXC700 VIKING IV	2015-20	1XD-F8415-00-00 / 2PG-F8415-00-00 / B8K-F8415-00-00	**33-33100**
YXE85 WOLVERINE X2 R-SPEC	2019-20	1XD-F8415-00-00 / 2PG-F8415-00-00 / B8K-F8415-00-00	**33-33100**

BRONCO® ATV & UTV COMPONENTS

SEATS & BOXES

2022 ATV/UTV CATALOGUE

REAR ATV SEATS

CODE = B **KEYWORD = 7**

BRONCO ATV & UTV COMPONENTS

BR1

High density polyethylene special molding process for uniform thickness, strength and durability large-capacity dry storage box with tongue and groove lid system.

- 4 U-Shape bolts
- Lock includes 2 Keys
- Fits most ATVs

Part No.	Dimensions	Key Lock Lid	Elastic Strap System	Rear Brake Light	Rear Reflector	Side Reflector	Heated Grips	Heated Seat Cushion
33-05710	42" x 24" x 19"	✔	✔		✔	✔		

EMGO TRAVEL BOX

EMGO®

Designed to mount on most luggage racks. Comes complete with all mounting hardware, lock and two keys. Will store most helmets. Constructed of strong ABS plastic.
Measures 12" LX16 1/2" WX11' Deep. Only In Black

Part No.	Code	Keyword
33-04400	B	3

**WHILE QUANTITIES LAST

CODE = C | KEYWORD = 3

UNIVERSAL PASSENGER FOOT PEDALS

Universal foot pedals for the passenger Physical Dimensions: 20cm

Part No.	Code	Keyword
33-04100	C	3

Replacement Part	Part No.
CLASSIC REPLACEMENT CUBE CASE	33-03310
HAND PROTECTOR CLASSIC	33-04020
HAND PROTECTOR COMFORT	33-04021
TOURING LEFT HANDGUARD	33-04242
TOURING RIGHT HANDGUARD	33-04243
HEATED GRIPS CLASSIC	33-04022
AR-36/38 LEFT ARM PAD	33-04210-1
AR-36/38 RIGHT ARM PAD	33-04210-2
TOURING LEFT ARM PAD	33-04240
TOURING RIGHT ARM PAD	33-04241
EXECUTIVE QUAD ARM PAD RIGHT	33-02919
EXECUTIVE QUAD ARM PAD LEFT	33-02920
BIG BRONCO RIGHT ARM PAD	33-04250
BIG BRONCO LEFT ARM PAD	33-04249
EXECUTIVE QUAD RIGHT ARM BLK	33-02940
EXECUTIVE QUAD LEFT ARM BLK	33-02941
CLASSIC ARM PADS	33-03324
ARM PAD CONTOUR	33-04218
LOW BACKREST BIG BRONCO	33-04202
HIGH BACKREST BIG BRONCO	33-04201
BACKREST CONTOUR	33-04217
HIGH BACKREST AR36-38	33-04204

Replacement Part	Part No.
LOW BACKREST AR36	33-04205
LOW BACKREST AR38	33-04208
CARGO BACKREST	33-04251
EXECUTIVE QUAD BACK PAD GREEN	33-02913
EXECUTIVE QUAD BACK PAD	33-02942
CLASSIC QUAD CASE BACK PAD	33-03321
HIGH BACKREST CLASSIC	33-04211
LOW BACKREST COMFORT	33-04213
HEATED SEAT CUSHION COMFORT	33-04215
SEAT CUSHION CONTOUR	33-04216
SEAT CUSHION BIG BRONCO/AR-38	33-04203
TOURING POLARIS EPS BRACKET	33-04245
QUICK RELEASE KIT 2013 OUTLNDR	33-04029
TOURING RUBBER SEAL	33-04244
AR36/38 STEEL DRAW LATCH	33-04207
TOURING POLARIS EPS FRONT ANCHOR	33-04246
FRONT BOX LASH 2PK	33-04236
LOCK KEYS CARGO	33-04222
BRAKE LIGHT	33-04227
REPLACEMENT SWITCH	33-04023
GRIPS COMFORT 2PK	33-04224
U BOLT KIT	33-04228

Replacement Part	Part No.
H-L ROND SWITCH	33-04233
CLASSIC REPLACEMENT GRIP ASSEM	33-03323
TRACKER REFLECTORS	33-02470-1
FUSE	33-04230
FUSE	33-04231
CONTOUR ALL PURPOSE ASMBLY KIT	33-04248
EXECUTIVE QUAD CASE REP. STRAP	33-02905
OVAL REFLECTOR W/FASTNR	33-04219
REFLECTOR	33-04229
ELASTIQUE	33-04234
LASH HOOK	33-04235
EXECUTIVE REPLACEMENT PINS	33-02130
PROSPECTOR REPLACEMENT PIN	33-02420
EXPLORER REPLACEMENT PIN	33-02430
CLASSIC REPLACEMENT PIN	33-03330
UNIVERSAL U-BOLTS FOR ATV BOX	33-01900

**WHILE QUANTITIES LAST

WES QUICK RELEASE KITS

CODE = C | KEYWORD = 3

Part No.	Description
33-04247	OUTLANDER MAX13+ QUICK RELEASE

Part No.	Description
33-04252	CF-MOTO QUICK RELEASE

Part No.	Description
33-04253	CF-MOTO QUICK RELEASE

SEE PAGE 196

STEALTH SERIES

WHETHER ITS ON A WINDING TRAIL, PLOWING SNOW OR DEEP IN THE MUD, A RELIABLE WINCH IS THE MOST IMPORTANT ACCESSORY A RIDER CAN HAVE. EQUIP YOUR ATV, UTV OR SXS WITH A KFI WINCH AND FEEL CONFIDENT YOU CAN PULL YOURSELF OUT OF ANY SITUATION. THIS 4500LB ATV STEALTH SERIES WINCH FEATURES SYNTHETIC CABLE, CABLE HOOK STOPPER, A DYNAMIC AND MECHANICAL BRAKING SYSTEM, WATER RESISTANT SEALS TO KEEP THE ELEMENTS OUT, A STANDARD 4-HOLE MOUNTING DESIGN AND A HEAVY DUTY ALL METAL TURN CLUTCH.

WINCHES & PLOWS

2022 ATV/UTV CATALOGUE

Items marked with this symbol will be applicable to an oversize freight charge of $25.00 per piece.

WINCH AND ACCESSORIES

BRONCO PLOW STRAP WINCH

- Wired type, auto brake.
- Recommended for snow plow applications

Part No.	Line Pull	Motor	Gear Ratio	Cable length	Dimensions	MTG Bolt Pat.	Weight	Remote	Code	Keyword
33-01210	1500lbs	12V DC	153:1	1m L x 25mm W	262x96x116mm	124x76.2mm	7/8 kgs	No	B	6

BRONCO GENERATION I ATV/UTV WINCH

- Automatic Brake
- Drum Centric Style
- Roller Fair lead
- Hook
- Fully sealed waterproof motor
- Best in class horsepower
- CE Approval

33-01220

REPLACEMENT PARTS

Part No.	Description	Code	Keyword
33-01241	Winch Wire Rope 4.8mm	B	6
33-01242	Winch Wire Rope 5.5mm	B	6
33-01243	Roller Fairlead	B	6

All winches include a universal mounting bracket, hardware, handlebar switch, and electrical connections

Part No.	Line Pull	Motor	Gear Ratio	Cable Type	Cable length	Dimensions	MTG Bolt Pat.	Weight	Remote	Code	Keyword
33-01240	2500lbs	12V DC	136:1	Steel	50ft	335.5x110x114mm	124x76mm	10.5/11 kgs	No	B	6
33-01290	3500lbs	12V DC	136:1	Steel	50ft	335.5x110x114mm	124x76mm	10.5/11 kgs	No	B	6
33-01220	4500lbs	12V DC	166:1	Steel	50ft	360x118x118mm	124x76mm	10.5/11 kgs	No	B	6

BRONCO GENERATION II WIRELESS ATV/UTV WINCH

- Automatic Brake
- Drum Centric Style
- Aluminum Fairlead
- Wireless Remote
- Hook
- Top of the line synthetic rope
- Fully sealed waterproof motor
- Best in class horsepower
- CE Approval
- Steel
- Goffered Powder Coating

33-01230

Part No.	Line Pull	Motor	Gear Ratio	Cable Type	Cable length	Dimensions	MTG Bolt Pat.	Weight	Remote	Code	Keyword
33-01270	2500lbs	12V DC	136:1	synthetic rope	4.8mm D.x34ft	335.5x110x114mm	124x76.2mm	10.5/11 kgs	yes	B	6
33-01280	3500lbs	12V DC	136:1	synthetic rope	5.5mm D.x34ft	335.5x110x114mm	124x76.2mm	10.5/11 kgs	yes	B	6
33-01230	4500lbs	12V DC	166:1	synthetic rope	5.5mm D.x50ft	360x118x118mm	124x76.2mm	10.5/11 kgs	yes	B	6

BRONCO BLACK 3,500LB HEAVY DUTY WINCH

- Automatic Brake
- Drum Centric Style
- Aluminum Fairlead
- Wireless Remote
- Hook
- Top of the line synthetic rope imported from Europe
- Fully sealed waterproof motor
- Best in class horsepower
- CE Approval
- Steel
- Black Anodized
- Goffered Powder Coating

REPLACEMENT PARTS

Part No.	Description	Code	Keyword
33-01401	Roller Fairlead	B	6
33-01402	Synthetic Rope	B	6
33-01403	Replacement Remote	B	6

Part No.	Line Pull	Motor	Gear Ratio	Cable Type	Cable length	Dimensions	MTG Bolt Pat.	Weight	Remote	Code	Keyword
33-01400	3500lbs	12V DC	136:1	synthetic rope	5.5mm D.x34ft	360x118x118mm	124x76mm	13/14 kgs	yes	B	6

WHILE QUANTITIES LAST

BRONCO ATV&UTV COMPONENTS

HIGH STRENGTH 12 STRAND DYNEEMA SYNTHETIC ROPE

- 3/16(5MM) 8FT & 50FT has a single line pull strength of 5400lbs average
- Floats in water
- Includes 5 ft protective sheath to protect against rough or sharp surfaces
- Lighter and strong then cable
- No kinks-curls-no rust or splinters
- Safe and easy to handle
- 1/4(6MM) has a single line pull strength of 7200lbs average
- 8ft is a perfect match for plowing

6mm SYNTHETIC COLOUR ROPES

Length	Red	Blue	Code	Keyword
50′	33-00631	33-00632	B	6

PLOW ROLLER FAIRLEADS

- Over sized roller bushing allow for lower stress on the cable or rope.
- UHMV plows were made to go hand in hand with the synthetic rope. (must have)

Part No.	Description	Code	Keyword
33-00690	Plow Roller Fairlead	B	6

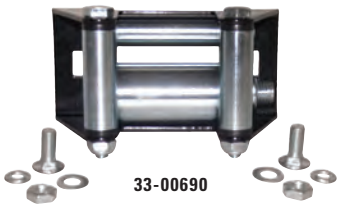

REPLACEMENT PARTS

- 10m, O.D. 5.5mm, max pull 4600lbs

Part No.	Description	Code	Keyword
33-01271	Synthetic Winch Rope	B	6

Part No.	Description	Code	Keyword
33-01272	Aluminum Fairlead Roller	B	6

Part No.	Description	Code	Keyword
33-01274-1	Wireless Remote Switch (w/battery, remote control, wireless type)	B	6

Part No.	Description	Code	Keyword
33-01275-1	Replacement Switch	B	6

Part No.	Description	Code	Keyword
33-01276	Gear Set for 2500lbs	B	6

*Photo for reference

Part No.	Description	Code	Keyword
33-01277	Gear Set for 3500lbs	B	6

BRONCO STRAP WINCH

- Wired type, auto brake.
- Recommended for snow plow applications

Part No.	Line Pull	Code	Keyword
33-01210	1500lbs	B	6

REPLACEMENT STRAP

Part No.	Code	Keyword
33-01211	B	6

BLACK SYNTHETIC ROPE

Part No.	Code	Keyword
33-01402	B	6

WINCH AND ACCESSORIES

REPLACEMENT PARTS

Part No.	Description	Code	Keyword
33-01274	Wireless Remote (Old Style)	B	6

Part No.	Description	Code	Keyword
33-01273-1	Solenoid - **33-01220, 33-01240, 33-01290**	B	6

BRONCO DASH ROCKER SWITCH KIT

Part No.	Description	Code	Keyword
33-03037	Switch 7 Pin. With Blue LED Light, **Includes** Wiring Harness, Switch with CE Approval., and Instruction Sheet	B	6

BRONCO SOLENOID BRACKET

Part No.	Description	Code	Keyword
33-01278	Solenoid Bracket	B	6

REPLACEMENT SOLENOID

Part No.	Code	Keyword
33-01212	B	6

POWER CABLE EXTENSION KIT

10 gauge power cables x 11 feet (335 CM)

Part No.	Code	Keyword
33-01213	B	6

WINCH BUMPER

Part No.	Description	Code	Keyword
33-01260	Single	B	6
33-01260-10	10-pk w/display	B	6

sales@gammapowersports.com

ASSAULT SERIES WINCHES

Whether its on a winding trail, plowing snow or deep in the mud, a reliable winch is the most important accessory a rider can have. Equip your ATV, UTV or SxS with a KFI WINCH and feel confident you can pull yourself out of any situation.

The Assault Series winch features Synthetic Cable, Cable Hook Stopper, a dynamic and mechanical braking system, Water Resistant seals to keep the elements out, a standard 4-hole mounting design and a heavy duty all metal turn clutch. It is also backed by a KFI Two Year Limited Lifetime Warranty. The Assault Winch comes with everything you need other than an ATV model specific winch mount. Everything shown is included along with detailed installation instructions and hardware to mount your winch to a model specific ATV winch mount.

Product	Part No.	Line Pull	Motor	Gear Ratio	Cable	Dimensions	MTG Bolt Pat.	Weight	Remote
AS-50	**33-08700**	5000lbs	12V DC, 1.22 hp	180:1	15/64" D x 38' L	13.9" L x 4.45" D x 4.76" H	3.00" x 4.875" (4-Hole)	26.0 lbs.	Dash Rocker

KFI UTV WINCH

Whether it's on a winding trail, plowing snow or deep in the mud, a reliable winch is the most important accessory a rider can have. Equip your ATV, UTV, or SxS with a KFI WINCH and feel confident you can pull yourself out of any situation. The compact 4500lb ATV/UTV Series winches feature quality cast aluminum and durable steel components, water resistant seals to keep the elements out, a standard 4-hole mounting design and a heavy duty, all metal turn clutch. All of the KFI winches are backed by a 1-year Limited Warranty and come with everything you need other than an ATV/UTV model specific winch mount. Everything is included along with detailed installation instructions and hardware to mount your winch to a model specific ATV/UTV winch mount.

Product	Part No.	Line Pull	Motor	Gear Ratio	Cable	Dimensions	MTG Bolt Pat.	Weight	Remote
U4500	**33-08625**	4500lbs	12V DC, 1.7 hp	166:1	15/64"D x 38'L	14.6" L x 4.55" D x 5" H	3.00" x 4.875" (4-Hole)	36.6 LBS	Dash Rocker

The all New #AS-CONT Heavy Duty Electric Contactor protects your ATV's electrical system and switches the power distribution of your winch that is controlled by your switches.

Handheld 14' Corded Remote for those situations when you need to control your winch from a distance or dismounted from your machine. This compact high quality remote offers a more reliable control than the other wireless options. Included is a socket plug and play wiring system so that you can store your remote when not in use.

Take control of your winch with the included UTV Dash Rocker Switch. It comes with the switch and the wiring harness with a plug for easy install. The dash rocker also comes with a blue led light inside to light up your dash at night. This rocker switch allows you to control your winch with just the touch of your finger, never having to fully let go of your steering wheel.

The included Cable Hook Stopper with the following benefits:

- Eliminates wear and tear on your rollers from the hook which can cause cable wear.
- Eliminates hook clatter from going down the trail.
- Protects the winch motor and gears from pulling the cable into far and bottoming out on the rollers.
- Keeps tension on the hook to eliminate the cable becoming loose.

WINCH & ACCESSORIES

CODE = C **KEYWORD = 6**

WATER RESISTANT

STEALTH LINE SERIES WINCHES

Whether its on a winding trail, plowing snow or deep in the mud, a reliable winch is the most important accessory a rider can have. Equip your ATV, UTV or SxS with a KFI WINCH and feel confident you can pull yourself out of any situation. This 2500lb ATV Stealth Series winch features Synthetic Cable, Cable Hook Stopper, a dynamic and mechanical braking system, Water Resistant seals to keep the elements out, a standard 4-hole mounting design and a heavy duty all metal turn clutch. It is also backed by a KFI 1-Year Limited Warranty. The KFI SE25 Stealth Winch comes with everything you need other than an ATV model specific winch mount. Everything shown is included along with detailed installation instructions and hardware to mount your winch to a model specific ATV winch mount.

- 50' Synthetic Cable with 5' protective sheath and end loop
- Take control of your winch with the included Mini-Rocker Switch that comes with an adjustable bracket to mount it to your ATV's handle bars and allows you to control your winch with the touch of your finger without ever letting go of your handle bars.
- The included Heavy Duty Electric Contactor protects your ATV's electrical system & switches the power distribution of your winch that is controlled from your switches. The included Cable Hook Stopper with the following benefits:
- Eliminates wear & tear on your rollers from the hook with can cause cable wear.
- Eliminates hook clatter from going down the trail.
- Protects the winch motor and gears from pulling the cable in to far and bottoming out on the rollers.
- Keeps tension on the hook to eliminate the cable becoming loose.
- Also has slits designed in it to work as an anti-kick back for the cable if your cable was to snap.
- Once you have one, everyone else that you ride with, will want one

Part No.
33-08602

Part No.
33-08603

Part No.
33-08627

Part No.
33-08626

All Stealth Winch Cables are a Synthetic Cable (Smoke Color)
Cable Hook Stopper Included (#ATV-CHS)

Product	Part No.	Line Pull	Motor	Gear Ratio	Cable	Dimensions	MTG Bolt Pat.	Weight	Remote
2500LB	**33-08602**	2500lb	12V DC, 1.2 hp	171:1	3/16" D x 50' L	12.67" L x 4.06" D x 4.2" H.	3.00" x 4.875" (4-Hole)	22.7 lbs.	N/A
3500LB	**33-08603**	3500lb	12V DC, 1.5 hp	171:1	3/16" D x 50' L	12.97" L x 4.06" D x 4.2" H	3.00" x 4.875" (4-Hole).	24.5 lbs.	Yes
4500LB	**33-08627**	4500lb	12V DC, 1.7 hp	166:1	15/64" D x 38' L	14.6" L x 4.55" D x 4.82" H	3.00" x 4.875" (4-Hole).	33.65 lbs.	Dash Rocker
4500LB Wide	**33-08626**	4500lb	12V DC, 1.7 hp	166:1	15/64" D x 38' L	14.6" L x 4.55" D x 4.82" H	3.00" x 4.875" (4-Hole).	34.4 lbs.	Dash Rocker

STEALTH ROLLER FAIRLEAD

- Nylon bushings.
- Zinc plated rollers.
- Powder coated black.
- Hardware included.

Part No.	Description	Code	Keyword
33-08636	Standard Stealth Black	**C**	**6**
33-08616	Wide Stealth Black	**C**	**6**

REPLACEMENT CABLE HOOK

- Zinc Plated
- Can be used on other brand winches
- Removable
- Clevis included

Part No.	Description	Code	Keyword
33-08650	Replacement Stealth Winch Hook	**C**	**6**

CODE = C | KEYWORD = 6

WATER RESISTANT

STEEL LINE SERIES WINCHES

Whether its on a winding trail, plowing snow or deep in the mud, a reliable winch is the most important accessory a rider can have. Equip your ATV, UTV or SxS with a KFI WINCH and feel confident you can pull yourself out of any situation. ATV Series winch features quality cast aluminum and durable steel components, Water Resistant seals to keep the elements out, a standard 4-hole mounting design and a heavy duty all metal turn clutch. It is also backed by a KFI 1-Year Limited Warranty. KFI winches comes with everything you need other than an ATV model specific winch mount. Everything shown is included along with detailed installation instructions and hardware to mount your winch to a model specific ATV winch mount.

33-08605

33-08618

33-08606

ROLLER FAIRLEAD

- Nylon bushings.
- Zinc plated rollers.
- Powder coated black.
- Hardware included.

Part No.	Description	Code	Keyword
33-08635	Standard 4.875" Bolt Pattern	C	6
33-08679	Wide 6" Bolt Pattern	C	6

Product	Part No.	Line Pull	Motor	Gear Ratio	Cable	Dimensions	MTG Bolt Pat.	Weight	Remote
2000LB	**33-08618**	2000lb	12V DC, 1.1 hp	171:1	5/32" D x 49' L	12.28" L x 4.2" D x 4.4" H	3.00" x 4.875" (4-Hole)	24.8 lbs.	N/A
2500LB	**33-08605**	2500lb	12V DC, 1.1 hp	171:1.	3/16" D x 45.9' L	12.67" L x 4.06" D x 4.2" H	3.00" x 4.875" (4-Hole)	25.7 lbs	N/A
3000LB	**33-08606**	3000lb	12V DC, 9.3 hp	171:1.	3/16" D x 45.9' L	13.39" L x 4.06" D x 4.2" H	3.00" x 4.875" (4-Hole)	24.8 lbs	Yes

KFI TIGER TAIL™ TOW SYSTEM

WATER RESISTANT

Tiger Tail is the only QUALITY ATV and UTV retractable tow rope available today! Superior to a tow strap and wicked fast compared to any electric winch. Its retractable design allows for a quick, easy and clean use for towing or as an anchor-line during poor underfoot winch operations! The best of tow systems!

- 12 Feet of 12,000 lb Avg. Breaking Strength Rope with wear resistant coating
- Self Locking Hook Storage
- 3/16" Grade 50 Steel Construction
- Fully sealed and lubricated mechanism tested to 14,000+ cycles
- Shot Blasted and Powder coated Black for supreme durability
- Convenient Operation and Easy to use
- Quality Built and Dependable Performance
- Rugged design for the toughest environments – no electrical parts to burn up
- Constant Tension
- Keeps your gear clean – no more dirty tow straps to carry
- 100% serviceable components
- Fully integrates to your ATV or UTV – never left behind

33-08622

Part No.		Code	Keyword
33-08622	KFI Tiger Tail 2" Receiver Adjustable Mount	C	4
33-08623	KFI Tiger Tail 1-1/4" Receiver Adjustable Mount	C	4
33-08624	KFI Tiger Tail Tow System	C	4

KFI TIGER TAIL™ TOW SYSTEM COMPLETE KITS

Includes Tiger Tail Tow System #101120 and either the 1-1/4" or 2" Receiver Adjustable Mount (Items Shipped Separately)

Part No.		Code	Keyword
33-08620	KFI Tiger Tail Tow System and 2" Receiver	C	4
33-08621	KFI Tiger Tail Tow System and 1-1/4" Receiver	C	4

33-08624

33-08623

WINCH & ACCESSORIES

DASH ROCKER SWITCH KIT

- Will work with most brands of ATV and UTV winches on the market with the standard electrical contactor
- Blue LED illuminated when your key is turned on to allow you to see at night
- Switch with Wire Harness & Plug

Part No.	Code	Keyword
33-08617	C	6

SHACKLE

- Heavy Duty 6000lb
- Zinc plated
- Over-all size 3.5"x4"x1"

Part No.	Code	Keyword
33-08640	C	4

2" RECEIVER SHACKLE

- Heavy Duty Steel Receiver
- Specifically Designed for use in ATV / UTV Recovery.
- Converts Any 2" Receiver into a Tow or Anchor Point.
- Horizontal and Vertical Orientation.
- MAX LOAD: 10,000 lbs.
- Includes Hitch Pin

Part No.	Code	Keyword
35-08601	C	4

REPLACEMENT CONTACTOR BLOCK

Works with all KFI winches and can also work with other branded winches

Part No.	Code	Keyword
33-08630	C	6

UNIVERSAL 14' CORDED REMOTE KIT

- Universal 12V remote with 14' cord.
- Power in/power out.
- Compatible with most 12V ATV winch systems with standard contactor.
- Includes plug in socket in the remote.

Part No.	Code	Keyword
33-08634	C	6

MINI-ROCKER HANDLEBAR SWITCH

Take control of your winch with the Mini-Rocker Switch that comes with an adjustable bracket to mount it to your ATV's handlebars and allows you to control your winch with the touch of your finger without ever letting go of your handlebars.
(NEW blue switch shown - Available soon)

Part No.	Code	Keyword
33-08641	C	6

UNIVERSAL 12V WIRING KIT

- Handlebar Mini-Rocker Switch.
- Heavy Duty Electrical Contactor.
- Color coded wires for both winch and battery.
- Installation Manual

Part No.	Code	Keyword
33-08642	C	6

WIRELESS REMOTE

Wireless Remote Control (for adding a wireless remote to any existing winch with a standard ATV Contactor)

Part No.	Code	Keyword
33-08643	C	CLR

TREE SAVER

- 3" x 6'.
- Heavy duty.
- 15000 lb. rating.

Part No.	Code	Keyword
33-08637	C	3

RECEIVER WINCH MOUNTS

- Constructed of 3/16" steel.
- Powder coated black or supreme durability.
- Easy to install.

Part No.	Description	Code	Keyword
33-08613	1-1/4" Mount	C	6
33-08614	2" Mount	C	6

STANDARD AND WIDE FAIRLEAD BRACKETS

Part No.	Description	Code	Keyword
33-08611	Standard	C	6
33-08615	Wide	C	6

ATV SNATCH BLOCK

- 3/16" material.
- Doubles your winches lbs. rating.
- Powder coated.
- 1-1/2" diameter holes for hooking onto.
- Over-all Size: 3.00"W x 5.75"L x 1.375"D.
- 8,000 lbs. rating (turns your 8,000 lbs into 16,000 lbs).
- Accepts up to 15/64" Dia Cable

Part No.	Code	Keyword
33-08639	C	6

WINCH CABLE HOOK STOPPER

- Eliminates wear and tear on rollers from the hook.
- Eliminates hook clatter from going down the trail.
- Protects the winch motor and gears from pulling the cable in too far and bottoming out on the rollers.
- Keeps tension on the hook to eliminate lose cables

Part No.	Qty	Code	Keyword
33-08631	single	C	6
33-08638	18 pk	C	6

90° 2-HOLE MOUNTED WINCH CONVERTER

- Complete installation instructions included.
- All mounting hardware included.

Part No.	Code	Keyword
33-08610	C	6

WINCH MOUNT SPACER

- Constructed of 3/16" steel
- Unlike all other mount competitors our mounts are metal bead blasted before they are powder coated for the best possible finish prep.
- Powder coated black for supreme durability
- Complete installation instructions included
- All mounting hardware included
- Roller fairlead and winch not included

Part No.	Code	Keyword
33-48635	C	6

QUICK CONNECTS

- 6 gauge wiring
- Color coded wires
- Protective end cap

Part No.	Description	Code	Keyword
33-08660	Quick Connect End (2-pack)	C	6
33-08666	20" Long Quick Connect	C	6
33-08667	48" Long Quick Connect	C	6
33-08668	96" Long Quick Connect	C	6
33-08669	120" Long Quick Connect	C	6

TERMS & INDEX
NEW
HELMETS
HELMET ACCESSORIES
APPAREL
ACCESSORIES
SEATS & BOXES
WINCHES & PLOWS
ENGINE & EXHAUST
DRIVE
ELECTRICAL
SPARK PLUGS
BATTERIES
STEERING & SUSPENSION
CABLES
BRAKES
TIRES & WHEELS
TUBES
CHINESE PARTS
CHEMICALS
TRAILER
TOOLS
P.O.P
WATERCRAFT

STANDARD PLOW FAIRLEAD PULLEY - SYNTHETIC CABLE

- Multi Purpose Use
- Fairlead mounted or push tube mounted.
- Works on both UTV Push Tubes Part No. 33-08410 and ATV Push Tubes Part No. 33-08400
- 12" Soft Strap Part No. 33-08684 reccomended to attach winch cable hook back to the machine.
- For use with STANDARD size winches with a 4.875" bolt up pattern.
- If your winch is a WIDE winch with a 6.60" bolt up pattern please see part 33-08502.
- Replaces standard winch fairlead during plow season.
- Provides larger 2-1/8" diameter roller for smoother cable movement when plowing compared to standard 7/8" rollers.
- Roller has a curved cable groove to help eliminate cable flattening, which leads to snapped cables during the plowing season.
- Eliminates potential cable kink due to small roller contact and abrupt angle rolls.
- Multiple roller positions for different applications and cable angles.

NOTE: FOR SYNTHETIC CABLE USE ONLY!!

NEW

Part No.	Code	Keyword
33-08501	C	25

WIDE PLOW FAIRLEAD PULLEY - SYNTHETIC CABLE

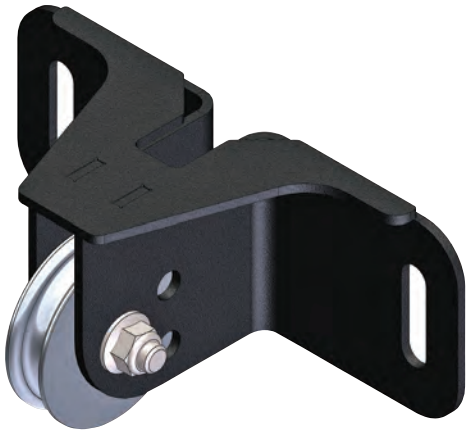

- Multi Purpose Use
- Fairlead mounted ONLY!!
- For use with WIDE size winches with a 6.6" bolt pattern.
- If your winch is a STANDARD winch with a 4.875" bolt up pattern please see part 33-08501.
- Replaces standard winch fairlead during plow season.
- Provides larger 2-1/8" diameter roller for smoother cable movement when plowing compared to standard 7/8" rollers.
- Roller has a curved cable groove to help eliminate cable flattening, which leads to snapped cables during the plowing season.
- Eliminates potential cable kink due to small roller contact and abrupt angle rolls.
- Multiple roller positions for different applications and cable angles.

NOTE: FOR SYNTHETIC CABLE USE ONLY!!

NEW

Part No.	Code	Keyword
33-08502	C	25

PLOW STRAP ROLLER

- Roller and Hardware included.
- Utilizes the POM style roller as the SE roller fairleads.
- Multiple roller positions for different applications and cable angles.

NOTE: FOR PLOW STRAP USE ONLY!!

Part No.	Code	Keyword
33-08683	C	25

NEW

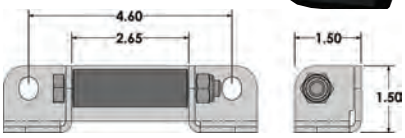

12" PLOW STRAP

- 12 inches long
- Heavy duty
- 3200 lb rating

NEW

Part No.	Code	Keyword
33-08684	C	3

POLARIS WIRE 3-PIN HARNESS

The Polaris Wire 3-Pin Harness is a plug and play harness that attaches to the 2018 Ranger XP 1000 new Pulse system. When adding aftermarket accessories you will now be able to find power quick and easy

- 12" Pigtail Wire Length
- 14 Gauge High Quality Cross-Link Wire
- Provides quick, easy accessory power
- Plugs into Polaris Pulse Electrical System

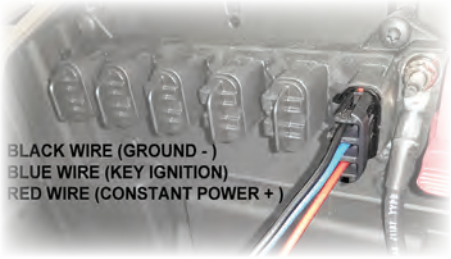

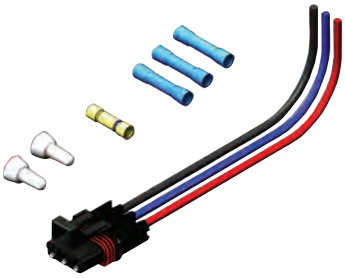

Part No.	Code	Keyword
33-08682	C	6

UTV WIRE EXTENSION KIT

Kit Includes:

- (2x) 11 foot Battery Cables

This kit has been created for the following UTV's that have two rows of seats and the battery is located in the rear row of seating. This kit is required because most standard ATV and UTV winches will come with 8 foot cables and they are not long enough to reach the battery.

- Polaris RZR-4 800
- Polaris RZR-4 900
- Polaris RZR-4 1000
- Polaris Ranger 500 Crew
- Polaris Ranger 570 Crew
- 2014 Polaris Ranger 800 Crew
- Polaris Ranger 900 Crew

Part No.	Code	Keyword
33-08670	C	6

REPLACEMENT CABLES

- Super-Duty Galvanized Aircraft Cable
- UTV cables come with eyelets on connection end
- Can be used on other brand winches
- Heavy-Duty cable loop thimble on hook end

Part No.	Description	Application	Code	Keyword
33-08645	5/32" (D) x 49' (L)	For 2000lb winches and below	C	6
33-08646	3/16" (D) x 45.9' (L)	For 2500-3500lbs winches	C	6
33-08647	15/64"(D) x 38' (L)	Standard 4000-5000lbs winches with a 3.00 x 4.875" bolt pattern	C	6
33-08648	15/64" (D) x 52' (L)	Wide 4000-5000lbs winches with a 3.00 x 6.60" bolt pattern	C	6

SYNTHETIC WINCH LINE

- High Strength SK75 Dyneema
- No kinks, curls, rust or splinters / Safe and easy to handle / Floats in water
- High Strength 12-Strand Dyneema® Synthetic fiber rope
- Comes with woven eyelet with protective sheath for any hooking system

Part No.	Description	Code	Keyword
33-08671	3/16" x 12' Synthetic LINE Cable Blue	C	6
33-08672	3/16" x 12' Synthetic LINE Cable Smoke	C	6
33-08673	3/16" x 50' Synthetic LINE Cable Blue	C	6
33-08674	3/16" x 50' Synthetic LINE Cable Smoke	C	6
33-08675	15/64" x 38' Synthetic LINE Cable Blue	C	6
33-08676	15/64" x 38' Synthetic LINE Cable Smoke	C	6
33-08677	1/4" x 50' Synthetic LINE Cable Blue	C	6
33-08678	1/4" x 50' Synthetic LINE Cable Smoke	C	6

WINCH COVERS

- Made from durable, washable Neoprene
- Adjustable drawstring
- Protects from the elements
- Works great on the Multi-Mounts

Part No.	Description	Code	Keyword
33-08680	Fits 1,500 lb. to 4,500 lb.	C	6
33-08681	Fits 33-08608 (WIDE) and others	C	6

WINCH & ACCESSORIES

ARCTIC CAT MODULAR GRILL-WINCH MOUNT-BUMPER

This is a Modular system designed to work with Arctic-Cat Wildcat. Below are the Modular components that can be purchased. With the Modular system the Grill Part 33-18605 is required.

33-18604

33-18605

33-18606

33-18607

Part No.	Description	Code	Keyword
33-18605	Modular Grill (required for all other components)	**C**	**6**
33-18606	Modular Bumper (33-18605 required) Wildcat 1000 (all) - '12-16	**C**	**6**
33-18607	Modular Winch Mount (33-18605 required and also works with 33-18606)	**C**	**6**
33-18604	Winch Mount Combo Kit (Includes 33-18605 & 33-18607)	**C**	**6**

UTV MULTI-MOUNT KITS

CODE = C **KEYWORD = 6**

- 2" Receiver Winch Mount 33-08614
- UTV Model Specific Front Receiver Plate
- 20" Quick Connect (for winch)
- 48" Quick Connect (for front)
- 120" Quick Connect (for rear)
- 5/8" Receiver Hitch Pin

33-48683

33-38680

33-48682

33-48690

Model	Year	Multi-Mount Kit
Polaris™ Full Sized		
Diesel Ranger 900 4x4	11-14	**33-48682**
Diesel Ranger HST / Deluxe 4x4	14-16	**33-48683**
Diesel Ranger 1000 4x4	15-18	**33-48683**
TM Ranger 2x4	04-06	**33-48680**
1000 Ranger 4x4	2017	**33-48683**
1000 Ranger Northstar Edition (HVAC)	2017	**33-48683**
425 Ranger 2x4	01-04	**33-48680**
500 Ranger 2x4	01-08	**33-48680**
500 Ranger 4x4	03-08	**33-48680**
500 Ranger 4x4	09-10	**33-48682**
570 Ranger 4x4	2015	**33-48683**
570 Ranger 4x4 (800 Style)	16-20	**33-48682**
570 Ranger XP 4x4 (900 Style)	2016	**33-48683**
700 Ranger 4x4	05-08	**33-48680**
700 Ranger 4x4	2009	**33-48682**
800 Ranger 4x4	10-14	**33-48682**
900 Ranger 4x4	13-19	**33-48683**
Polaris™ Mid Sized		
400 Ranger 4x4	10-14	**33-48682**
500 Ranger 4x4	11-13	**33-48682**
500 Ranger 4x4	17-20	**33-48682**
570 Ranger 4x4	14-20	**33-48682**
800 Ranger 4x4	13-14	**33-48682**
ETX Ranger 4x4	15-16	**33-48682**
EV Ranger 4x4	10-20	**33-48682**

Model	Year	Multi-Mount Kit
Polaris™ RZR		
1000 RZR S	16-20	**33-48690**
1000 RZR S 4	18-20	**33-48690**
1000 RZR XP	14-16	**33-48690**
1000 RZR XP	2017	**33-48690**
1000 RZR XP	2017	**33-48690**
1000 RZR XP 4	14-16	**33-48690**
1000 RZR XP 4	2017	**33-48690**
1001 RZR XP 4	2017	**33-48690**
900 RZR Models: (EPS / Premium / Fox Edition)	15-20	**33-48690**
900 RZR 4	15-17	**33-48690**
900 RZR S Models: (EPS / Premium)	15-20	**33-48690**
900 RZR S 4	2018	**33-48690**
Turbo RZR XP	2016	**33-48690**
Turbo RZR XP	2017	**33-48690**
Turbo RZR XP	2017	**33-48690**
Turbo RZR XP 4	2016	**33-48690**
Turbo RZR XP 4	2017	**33-48690**
Turbo RZR XP 4	2017	**33-48690**
GENERAL 1000	16-20	**33-48690**
GENERAL 4 1000	16-20	**33-48690**
RZR RS1	18-20	**33-48690**

POLARIS RANGER REPLACEMENT GRILLS

This replacement grill is designed to work with winch mount **33-48611**

33-48614

33-48612

33-48613

Part No.	Description	Code	Keyword
33-48612	2-Hole	**C**	**3**
33-48613	Standard	**C**	**3**
33-48614	Wide	**C**	**3**

HITCH PIN

Part No.	Description	Code	Keyword
33-08658	1/2" for 1-1/4" Receiver	**C**	**6**
33-08659	5/8" for 2" Receiver	**C**	**6**

POLARIS™ ACE - REAR RECEIVER

- 100% MADE IN USA.
- Constructed of 3/16" steel.
- Unlike all other competitors, our products are metal bead blasted before they are powder coated for the best possible finish prep.
- Powder coated black for supreme durability.
- Complete installation instructions included.
- No mounting hardware required.
- Satisfaction guaranteed.

Part No.	Description	Code	Keyword
35-48620	Polaris™ Ace Rear Receiver	C	4

Model	Year
Polaris™	
ATV	
ACE 500	17-19
ACE 570	17-19

KAWASAKI™ MULE SX & MULE 610 REAR 2" RECEIVER

- 100% MADE IN USA.
- Constructed of 3/16" steel.
- Unlike all other receiver competitors our receivers are metal bead blasted before they are powder coated for the best possible finish prep.
- Powder coated black for supreme durability.
- Complete installation instructions included.
- All mounting hardware included.
- Satisfaction guaranteed.

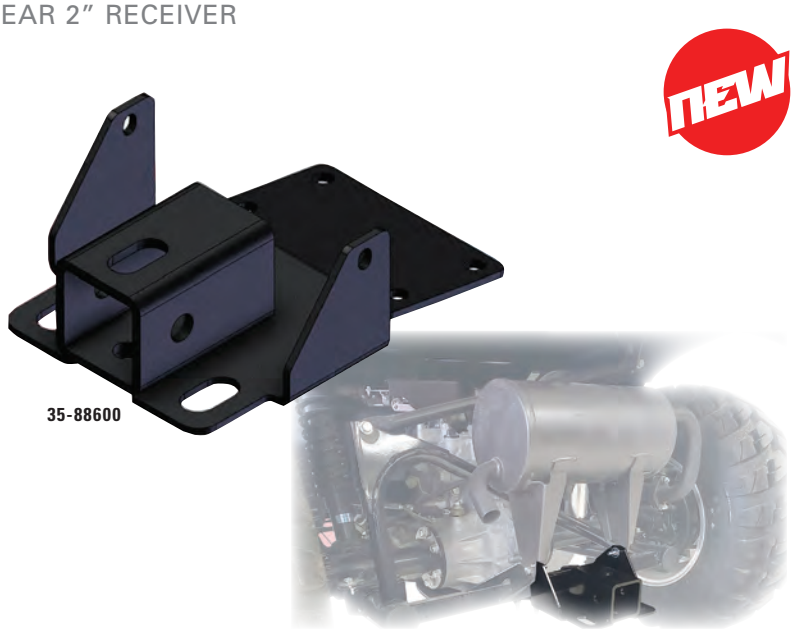

35-88600 - Assemble on UTV

Model	Year	Front Upper	Multi Mount Kit	Front Lower	Front Tow Hook	Rear	Code	Keyword
Kawasaki™								
UTV								
Mule SX 400	17-20	N/A	N/A	N/A	N/A	35-88600	C	4
Mule 610	05-16	N/A	N/A	N/A	N/A	35-88600	C	4

TERMS & INDEX
NEW
HELMETS
HELMET ACCESSORIES
APPAREL
ACCESSORIES
SEATS & BOXES
WINCHES & PLOWS
ENGINE & EXHAUST
DRIVE
ELECTRICAL
SPARK PLUGS
BATTERIES
STEERING & SUSPENSION
CABLES
BRAKES
TIRES & WHEELS
TUBES
CHINESE PARTS
CHEMICALS
TRAILER
TOOLS
P.O.P
WATERCRAFT

RECEIVERS & HITCHES

CODE = C **KEYWORD = 4**

KFI PRODUCTS

KFI ATV/UTV RECEIVER HITCH APPLICATION CHART

Model	Year	Notes	Front Upper	Notes	Front Lower	Notes	Rear
Arctic Cat™							
1000 (all)	12-17						**35-18600**
BobCat™							
3400 Series	15-19				**35-48617**		**OEM 2"**
Can-Am™							
Maverick 1000 (all)	13-14						**35-28602**
Maverick 1000 (Base, Xrs DPS, X MR, X xc)	15-16						**35-28602**
Maverick Sport	2018-19				**33-28407**		
Maverick Trail 800 / 1000	2018-19				**33-28407**		
Maverick X3 Turbo	2016-19						**35-28603**
Outlander 1000	2012-19						**35-28601**
Outlander 1000 6x6	2014-19						**35-28601**
Outlander 1000 MAX	2013-19						**35-28601**
Outlander 1000 MAX 6x6	2019						**35-28601**
Outlander 1000 XMR	2013-19						**35-28601**
Outlander 1000R	2019						**35-28601**
Outlander 1000R MAX	2019						**35-28601**
Outlander 400	2006-15						**35-28600**
Outlander 400 MAX	2006-15						**35-28600**
Outlander 450	2017-19						**35-28601**
Outlander 450 6x6	2019						**35-28601**
Outlander 450 MAX	2017-19						**35-28601**
Outlander 450 MAX 6x6	2019						**35-28601**
Outlander 500	2007-12						**35-28600**
Outlander 500	2013-15						**35-28601**
Outlander 500 MAX	2007-12						**35-28600**
Outlander 500 MAX	2013-15						**35-28601**
Outlander 570	2017-19						**35-28601**
Outlander 570 MAX	2016-19						**35-28601**
Outlander 570 XMR	2016-17						**35-28601**
Outlander 650	2006-12						**35-28600**
Outlander 650	2013-19						**35-28601**
Outlander 650 6x6	2015-19						**35-28601**
Outlander 650 MAX	2006-12						**35-28600**
Outlander 650 MAX	2013-19						**35-28601**
Outlander 650 MAX 6x6	2019						**35-28601**
Outlander 650 XMR	2013-19						**35-28601**
Outlander 800	2006-09						**35-28600**
Outlander 800	2012-15						**35-28601**
Outlander 800 MAX	2006-12						**35-28600**
Outlander 800 MAX	2013-15						**35-28601**
Outlander 800 XMR	2015						**35-28601**
Outlander 800 XMR	2012						**35-28600**
Outlander 800R	2010-11						**35-28600**
Outlander 800R MAX	2010-11						**35-28600**
Outlander 850	2016-19						**35-28601**
Outlander 850 MAX	2016-19						**35-28601**
Outlander 850 XMR	2016-19						**35-28601**
Outlander L 450	2015-16						**35-28601**
Outlander L 450 MAX	2015-16						**35-28601**
Outlander L 500	2015						**35-28601**
Outlander L 500 MAX	2015						**35-28601**
Outlander L 570	2016						**35-28601**
Outlander L 570 MAX	2016						**35-28601**
Renegade 1000	2012-19						**35-28601**
Renegade 1000 XMR	2017-20						**35-28601**
Renegade 1000R	2018-19						**35-28601**
Renegade 1000R XXC	2020						**35-28601**
Renegade 500	2008-12					**2**	**35-28600**
Renegade 500	2013-15						**35-28601**
Renegade 570	2016-19						**35-28601**
Renegade 570 XMR	2017-19						**35-28601**
Renegade 650	2019						**35-28601**
Renegade 650 XMR	2019						**35-28601**
Renegade 800	2007-11					**2**	**35-28600**
Renegade 800	2012-15						**35-28601**
Renegade 800 X	2008-11					**2**	**35-28600**
Renegade 850	2016-19						**35-28601**
Renegade 850 XMR	2017-19						**35-28601**

Notes:

1= Requires KFI Winch Mount 33-38603
2= Requires Can Am Trailer Hook #705201112 (Can-am OEM #)
3=Requires KFI Winch Mount #33-68613
A= Plow mount includes a lower 2" Receiver Hitch (built -in)
N= Requires KFI Winch Mount 33-38613
X= Will not work with rear bumper

CODE = C | KEYWORD = 4

KFI ATV/UTV RECEIVER HITCH APPLICATION CHART

Model	Year	Notes	Front Upper	Notes	Front Lower	Notes	Rear
Gravely™							
Atlas JSV	14-16				33-48407		OEM 2"
Cushman™							
HAULER 4x4	2019				33-18409		OEM 2"
HAULER 4x4 Crew	2019				33-18409		OEM 2"
Honda™							
TRX450 (FE/FM)	02-04						35-68606
TRX500 (with IRS ONLY)	15-19						35-68602
TRX500 (with Solid Rear Axle ONLY)	05-19						35-68606
TRX520 (with Solid Rear Axle ONLY)	2020						35-68606
MUV 700 Big Red	09-13				33-68403		
Pioneer 500	14-20	3	35-08600				OEM 1.25"
Pioneer 700	14-20		35-68603				OEM 2"
1000 (will NOT work on LE Model)	16-20		35-68605				OEM 2"
1000-5 LE	17-20		35-68608				OEM 2"
700-4	14-20		35-68603				OEM 2"
TRX350 (FE/FM/TE/TM)	00-06						35-68606
TRX400 (FA/FGA)	04-07						35-68606
TRX420 "IRS ONLY " (Independent Rear Suspension)Models (FA/FPA/PG)	2014		35-68601				
TRX420 (with IRS ONLY)	09-19						35-68602
TRX420 (with Solid Rear Axle ONLY)	07-20						35-68606
TRX420 4x4 Models (FA/FE/FPA/FPE/FPM/FM/PG)	07-13		35-68601				
TRX420 Rancher 2x4 (TE/TM)	07-13		35-68601				
TRX650 (FA/FGA)	03-05					BALL	35-68600
TRX650 (FA/FGA)	03-05					2"	35-68602
TRX680 (FA/FGA)	06-20					BALL	35-68600
TRX680 (FA/FGA)	06-20					2"	35-68602
TRX500 (with Solid Rear Axle ONLY)	01-14						35-68606
TRX500FA (with IRS ONLY)	15-19						35-68602
TRX520FA (with IRS ONLY)	2020						35-68602
1000 (X/R)	19-20					X	35-68607
1000-4 (X/R)	2020					X	35-68607
John Deere™							
Gator HPX 2x4 and 4x4 (NOT 615E or 815E)	All		35-58601				
Gator XUV 620i and 850D	07-10		35-58601				
Kawasaki™							
700 Mule PRO-MX	19-20				33-88409		OEM 2"
Mahindra™							
Roxor	All		33-58417				OEM 2"
Polaris™							
ACE 325	14-16						35-48609
ACE 570	15-16						35-48609
ACE 900 SP	2016						35-48609
Diesel 4x4	98-01						35-48601
Hawkeye 325 2x4	2015						35-48614
Hawkeye 400 2x4	11-14						35-48614
Scrambler 1000 (XP)	14-18						35-48613
Scrambler 850	13-20						35-48613
Sportsman 1000 (XP)	15-20						35-48613
Sportsman 1000 High Lifter	17-20						35-48613
Sportsman 1000 Touring	15-20						35-48613
Sportsman 335 4x4	99-00						35-48601
Sportsman 400 4x4	01-04						35-48601
Sportsman 400	2005						35-48614
Sportsman 400	11-14						35-48614
Sportsman 450	06-07						35-48614
Sportsman 450 (HO)	16-20						35-48614
Sportsman 450 HD/HO 2x4	16-19						35-48614
Sportsman 500 4x4	96-04.5						35-48601
Sportsman 500 4x4	05-13						35-48614
Sportsman 500 Touring	08-10						35-48614
Sportsman 500 X2	07-09						35-48614
Sportsman 550 (XP)	10-14						35-48613
Sportsman 550 Touring	10-14						35-48613
Sportsman 550 X2	10-14						35-48613
Sportsman 570	14-20						35-48614
Sportsman 570 Touring	14-20						35-48614

Notes:

1= Requires KFI Winch Mount 33-38603
2= Requires Can Am Trailer Hook #705201112 (Can-am OEM #)
3=Requires KFI Winch Mount #33-68613
A= Plow mount includes a lower 2" Receiver Hitch (built -in)
N= Requires KFI Winch Mount 33-38613
X= Will not work with rear bumper

RECEIVERS & HITCHES

CODE = C | KEYWORD = 4

KFI ATV/UTV RECEIVER HITCH APPLICATION CHART

Model	Year	Notes	Front Upper	Notes	Front Lower	Notes	Rear
Polaris™							
Sportsman 570 X2	15-20						35-48614
Sportsman 600	03-04						35-48601
Sportsman 600	2005						35-48614
Sportsman 700	02-04						35-48601
Sportsman 700	05-08						35-48614
Sportsman 800	05-14						35-48614
Sportsman 800 Touring	08-09						35-48614
Sportsman 800 X2	07-09						35-48614
Sportsman 850 (XP)	10-20						35-48613
Sportsman 850 High Lifter	17-20						35-48613
Sportsman 850 Touring	10-20						35-48613
Sportsman 850 X2	2011						35-48613
Sportsman MV7	2005						35-48614
Xplorer 500 4x4	1997						35-48601
Diesel Ranger 900 4x4	11-14		35-48607		33-48404		OEM 2"
Diesel Ranger 900 Crew 4x4	12-14		35-48607		33-48404		OEM 2"
Diesel Ranger HST / Deluxe 4x4	14-16		35-48610		33-48407		OEM 2"
Diesel Ranger 1000 4x4	15-18		35-48610		33-48407		OEM 2"
Diesel Ranger 1000 4x4 Crew	15-18		35-48610		33-48407		OEM 2"
TM Ranger 2x4	04-06		35-48603		33-48405		OEM 2"
1000 Ranger 4x4	2017		35-48610		33-48407		OEM 2"
1000 XP Ranger 4x4	18-20		35-48618		35-48617		OEM 2"
1000 Ranger EPS	2020				35-48617		OEM 2"
1000 Ranger Premium	2020		35-48618		35-48617		OEM 2"
1000 Ranger 4x4 Crew	17-18		35-48610		33-48407		OEM 2"
1000 XP Ranger 4x4 Crew	19-20		35-48618		35-48617		OEM 2"
1000 Ranger EPS Crew	2020				35-48617		OEM 2"
1000 Ranger Premium Crew	2020		35-48618		35-48617		OEM 2"
1000 Ranger Northstar Edition (HVAC)	2017		35-48610		33-48407		OEM 2"
1000 Ranger 4x4 Northstar Edition	18-20		35-48618		35-48617		OEM 2"
1000 Ranger Northstar Edition Crew (HVAC)	17-18		35-48610		33-48407		OEM 2"
1000 Ranger 4x4 Northstar Edition Crew	19-20		35-48618		35-48617		OEM 2"
1000 XP Ranger Texas Edition	2020		35-48618		35-48617		OEM 2"
1000 XP Ranger Texas Edition Crew	2020		35-48618		35-48617		OEM 2"
425 Ranger 2x4	01-04		35-48603		33-48405		OEM 2"
500 Ranger 2x4	01-08		35-48603		33-48405		OEM 2"
500 Ranger 4x4	03-08		35-48603		33-48405		OEM 2"
500 Ranger 4x4	09-10		35-48607		33-48404		OEM 2"
500 Ranger 6x6	02-05		35-48603		33-48405		OEM 2"
570 Ranger 4x4	2015		35-48610		33-48407		OEM 2"
570 Ranger 4x4 (800 Style)	16-20		35-48607		33-48404		OEM 2"
570 Ranger XP 4x4 (900 Style)	2016		35-48610		33-48407		OEM 2"
570 Ranger 4x4 Crew (800 Style)	16-20		35-48607		33-48404		OEM 2"
570 Ranger 4x4 Crew (900 Style)	15-16		35-48610		33-48407		OEM 2"
700 Ranger 4x4	05-08		35-48603		33-48405		OEM 2"
700 Ranger 4x4	2009		35-48607		33-48404		OEM 2"
700 Ranger 4x4 Crew	08-09		35-48603		33-48405		OEM 2"
700 Ranger 6x6	06-09		35-48607		33-48405		OEM 2"
800 Ranger 4x4	10-14		35-48607		33-48404		OEM 2"
800 Ranger 4x4 Crew	10-14		35-48607		33-48404		OEM 2"
800 Ranger 6x6	10-16		35-48607		33-48404		OEM 2"
900 Ranger 4x4	13-19		35-48610		33-48407		OEM 2"
900-5/6 Ranger 4x4 Crew	14-19		35-48610		33-48407		OEM 2"
400 Ranger 4x4 Mid Size	10-14		35-48607		33-48404		OEM 2"
500 Ranger 4x4 Mid Size	11-13		35-48607		33-48404		OEM 2"
500 Ranger 4x4 Mid Size	17-20		35-48607		33-48404		OEM 2"
500 Ranger 4x4 Crew Mid Size	11-13		35-48607		33-48404		OEM 2"
570 Ranger 4x4 Mid Size	14-20		35-48607		33-48404		OEM 2"
570 Ranger 4x4 Crew Mid Size	14-20		35-48607		33-48404		OEM 2"
800 Ranger 4x4 Mid Size	13-14		35-48607		33-48404		OEM 2"
ETX Ranger 4x4 Mid Size	15-16		35-48607		33-48404		OEM 2"
EV Ranger 4x4 Mid Size	10-20		35-48607		33-48404		OEM 2"
1000 RZR S	16-20						35-48612
1000 RZR S 4	18-20						35-48612
1000 RZR XP	14-16						35-48611
1000 RZR XP	2017						35-48615
1000 RZR XP	2017						35-48611
1000 RZR XP Models: (Premium / Ride Command / Dynamix / LE)	18-20						35-48615

Notes:

1= Requires KFI Winch Mount 33-38603
2= Requires Can Am Trailer Hook #705201112 (Can-am OEM #)
3=Requires KFI Winch Mount #33-68613
A= Plow mount includes a lower 2" Receiver Hitch (built -in)
N= Requires KFI Winch Mount 33-38613
X= Will not work with rear bumper

CODE = C | KEYWORD = 4

KFI ATV/UTV RECEIVER HITCH APPLICATION CHART

Model	Year	Notes	Front Upper	Notes	Front Lower	Notes	Rear
Polaris™							
1000 RZR XP 4	14-16						**35-48611**
1000 RZR XP 4	2017						**35-48611**
1001 RZR XP 4	2017						**35-48615**
1000 RZR XP 4 Models: (Premium / Ride Command / Dynamix / LE)	18-20						**35-48615**
1000 RZR XP High Lifter Edition	19-20						**35-48615**
1000 RZR XP 4 High Lifter Edition	2016						**35-48611**
1000 RZR XP 4 High Lifter Edition	2017						**35-48611**
1000 RZR XP 4 High Lifter Edition	2017						**35-48615**
1000 RZR XP 4 High Lifter Edition	18-20						**35-48615**
570 RZR (all)	12-20						**35-48609**
570 RZR S	2017						**35-48609**
800 RZR	08-14						**35-48608**
800 RZR 4	10-14						**35-48608**
800 RZR S	09-14						**35-48608**
900 RZR Models: (EPS / Premium / Fox Edition)	15-20						**35-48612**
900 RZR S Models: (EPS / Premium)	15-20						**35-48612**
900 RZR XP	11-14						**35-48606**
900 RZR XP 4	12-14						**35-48606**
Turbo RZR XP	2016						**35-48611**
Turbo RZR XP	2017						**35-48615**
Turbo RZR XP	2017						**35-48611**
RZR XP Turbo Models: (LE / Dynamix)	18-20						**35-48615**
Turbo RZR XP 4	2016						**35-48611**
Turbo RZR XP 4	2017						**35-48615**
Turbo RZR XP 4	2017						**35-48611**
RZR XP 4 Turbo Models: (LE / Dynamix)	18-20						**35-48615**
RZR XP Turbo S Models: (Velocity)	18-20						**35-48616**
RZR XP 4 Turbo S Models: (Velocity)	19-20						**35-48616**
GENERAL 1000	16-20						**OEM 2"**
GENERAL 1000 DELUXE	16-20						**OEM 2"**
GENERAL 1000 PREMIUM	16-20						**OEM 2"**
GENERAL 4 1000	16-20						**OEM 2"**
RZR RS1	18-20						**35-48615**
Textron™							
1000 (all)	18-19						**35-18600**
Prowler Pro	2019				**33-18409**		**OEM 2"**
Prowler Pro Crew	2019				**33-18409**		**OEM 2"**
Wildcat XX	18-19						**35-18601**
Tracker™							
800SX Crew	2020				**33-18409**		**OEM 2"**
Yamaha™							
Grizzly 550 4x4	09-14						**35-38602**
Grizzly 700 4x4	07-15						**35-38602**
Grizzly 700 4x4	16-20						**35-38602**
Kodiak 700 4x4	16-20						**35-38602**
Rhino 450 4x4	06-11	**1**		**1**	**35-38600**		
Rhino 660 4x4	03-07	**1**		**1**	**35-38600**		
Rhino 700 4x4	08-13	**1**		**1**	**35-38600**		
Viking 4x4	14-20	**A&N**		**A&N**	**33-38403**		**OEM**
Viking VI 4x4	15-20	**A&N**		**A&N**	**33-38403**		**OEM**
Wolverine / R-Spec / SE	16-18	**A&N**		**A&N**	**33-38404**		**OEM**
Wolverine X2 / R-Spec / SE	2019	**A&N**		**A&N**	**33-38404**		**OEM**
Wolverine X4 / SE	18-19	**A&N**		**A&N**	**33-38404**		**OEM**
YXZ 1000 (all)	16-19						**35-38603**

Notes:

1= Requires KFI Winch Mount 33-38603
2= Requires Can Am Trailer Hook #705201112 (Can-am OEM #)
3=Requires KFI Winch Mount #33-68613
A= Plow mount includes a lower 2" Receiver Hitch (built -in)
N= Requires KFI Winch Mount 33-38613
X= Will not work with rear bumper

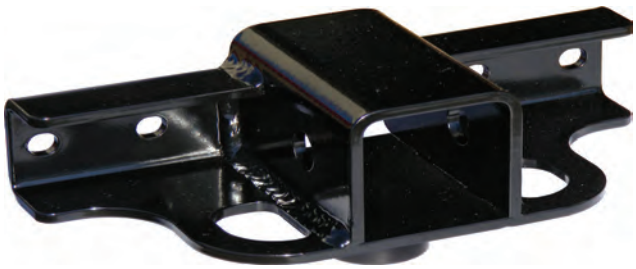

WINCH ACCESSORIES

POLARIS™ AND BOB CAT™ FRONT LOWER 2" RECEIVER

Supersedes Front Receiver Part No. 35-48617
!! Will NOT work with High Lifter Edition !!

Specifications:
- 100% MADE IN USA.
- Constructed of 3/16" and 1/4" steel.
- Drilling out larger holes is required on two smaller holes
- Mounts directly to the frame
- Works with OEM bumpers
- Rated at 100lb tongue and 1000lb towing
- Unlike all other receiver competitors our receivers are metal bead blasted before they are powder coated for the best possible finish prep.
- Powder coated black for supreme durability.
- Complete installation instructions included.
- All mounting hardware included.
- Satisfaction guaranteed.

Part No.	Description	Code	Keyword
35-48621	Front Lower 2" Receiver	C	4

Model	Year
Polaris™	
Full-Size UTV	
Ranger XP 1000	18-21
Ranger 1000 EPS	20-21
Ranger 1000 Premium	20-21
Ranger 1000 Premium Crew	20-21
Ranger XP 1000 Crew	19-21
Ranger XP 1000 Northstar Edition	18-21
Ranger XP 1000 Crew Northstar Edition	19-21
Ranger XP 1000 Texas Edition	20-21
Ranger XP 1000 Crew Texas Edition	20-21

Model	Year
Bobcat™	
Full-Size UTV	
3400 Series	15-19
3600 Series	15-19

POLARIS™ ATV WINCH BUMPER CONVERSION BRACKET

Specifications:
- 100% MADE IN USA.
- Constructed of 10 GA steel
- Unlike all other mount competitors, our mounts are metal bead blasted before they are powder coated for the best possible finish prep.
- Powder coated black for supreme durability.
- Works with all Polaris OEM Brush Guards and Double Tube Bumpers.
- Very easy to install.
- Complete installation instructions included.
- All mounting hardware included.
- Satisfaction guaranteed.
- Roller fairlead, winch, and front bumper not included.

NOTE: Conversion Bracket is only needed to reinstall the front bumper. The winch can still be used for any purpose without reinstalling the front bumper.

Part No.	Description	Code	Keyword
33-48684	Winch Bumper Conversion Bracket	C	6

Model	Year
Polaris™	
ATV	
Sportsman 570 EPS	2021
Sportsman 570 Premium	2021
Sportsman 570 Utility HD LE	2021

NOTE: This Conversion Bracket is designed to work in conjunction with KFI model specific winch mounts for the above machines and may not be compatable with other manufacture's winch mounts.

KFI ATV WINCH MOUNT APPLICATION

CODE = C **KEYWORD = 6**

MODEL	YEAR	KFI A2000 A2500 A3000 SE25 SE35 (AS-50 will require 33-08641)	KFI / WARN **KFI** U45-R2 SE45-R2 **WARN** AXON 35 AXON 35-S AXON 45RC	BRONCO 1500 2500 3500 4500	WARN VRX 25 VRX 25-S VRX 35 VRX 35-S	Super Winch LT2000 ATV	Super Winch LT2500 LT3000 LT4000 LT4000SR ATV Terra25 Terra35 A3500
Arctic Cat™							
250 2x4	99-01	**33-18601**		**33-18601**	**33-18601**	1 **33-18601**	**33-18601**
250 2x4 / 4x4	02-05	**33-18600**		**33-18600**	**33-18600**	1 **33-18600**	**33-18600**
300 2x4 / 4x4	98-01	**33-18601**		**33-18601**	**33-18601**	1 **33-18601**	**33-18601**
300 2x4 / 4x4	02-05	**33-18600**		**33-18600**	**33-18600**	1 **33-18600**	**33-18600**
350 CR 4x4	11-12	**33-18602**		**33-18602**		1 **33-18602**	**33-18602**
366 4x4	08-11	**33-18602**		**33-18602**		**33-18602**	**33-18602**
375 2x4 / 4x4	2002	**33-18600**		**33-18600**		1 **33-18600**	**33-18600**
400 2x4 / 4x4	96-01	**33-18601**		**33-18601**	**33-18601**	1 **33-18601**	**33-18601**
400 2x4 / 4x4	02-05	**33-18600**		**33-18600**		1 **33-18600**	**33-18600**
400 4x4	06-08	**2 OEM**		**2 OEM**		**33-08612**	**2 OEM**
400 ALTERRA 4x4	16-17	**33-18602**		**33-18602**		**33-18602**	**33-18602**
400 CR 4x4	13-15	**33-18602**		**33-18602**		**33-18602**	**33-18602**
400 TBX 4x4	2004	**33-18600**		**33-18600**		1 **33-18600**	**33-18600**
400 TBX 4x4	05-06	**2 OEM**		**2 OEM**		**33-08612**	**2 OEM**
400 TRV 4x4	06-14	**2 OEM**		**2 OEM**		**33-08612**	**2 OEM**
425 CR 4x4	11-13	**33-18602**		**33-18602**		**33-18602**	**33-18602**
450 ALTERRA 4x4	2016	**33-18602**		**33-18602**		**33-18602**	**33-18602**
450 4X4	10-12	**2 OEM**		**2 OEM**		**33-08612**	**2 OEM**
450 CR 4x4	13-15	**33-18602**		**33-18602**		**33-18602**	**33-18602**
450 TRV 4x4	11-15	**2 OEM**		**2 OEM**		**33-08612**	**2 OEM**
454 2x4 / 4x4	1998	**33-18601**		**33-18601**	**33-18601**	1 **33-18601**	**33-18601**
500 4x4	98-01	**33-18601**		**33-18601**	**33-18601**	1 **33-18601**	**33-18601**
500 2x4 / 4x4	02-04	**33-18600**		**33-18600**		1 **33-18600**	**33-18600**
500 4x4	05-17	**2 OEM**		**2 OEM**		**33-08612**	**2 OEM**
500 XR (ALTERRA) 4x4	2015	**33-18610**		**33-18610**		**33-08612**	**2 OEM**
500 ALTERRA 4x4	2016	**33-18610**		**33-18610**		**33-08612**	**2 OEM**
500 ALTERRA 4x4	2017-18	**33-18602**		**33-18602**		**33-18602**	**33-18602**
500 TBX 4x4	02-04	**33-18600**		**33-18600**		1 **33-18600**	**33-18600**
500 TBX 4x4	05-06	**2 OEM**		**2 OEM**		**33-08612**	**2 OEM**
500 TRV 4x4	03-05	**33-18600**		**33-18600**		1 **33-18600**	**33-18600**
500 TRV 4x4	06-15	**2 OEM**		**2 OEM**		**33-08612**	**2 OEM**
550 4x4	09-14	**2 OEM**		**2 OEM**		**33-08612**	**2 OEM**
550 XR (ALTERRA) 4x4	2015	**33-18610**		**33-18610**	16 **33-18610**	**33-08612**	**2 OEM**
550 ALTERRA 4x4	2016	**33-18610**		**33-18610**	16 **33-18610**	**33-08612**	**2 OEM**
550 TRV 4x4	09-16	**2 OEM**		**2 OEM**		**33-08612**	**2 OEM**
570 ALTERRA (XT,EPS)	2019-20	**33-18610**		**33-18610**	16 **33-18610**	**33-08612**	**2 OEM**
650 4x4	2004	**33-18600**		**33-18600**	**33-18600**	1 **33-18600**	**33-18600**
650 4x4	05-12	**2 OEM**		**2 OEM**		**33-08612**	**2 OEM**
650 TBX 4x4	07-09	**2 OEM**		**2 OEM**		**33-08612**	**2 OEM**
650 TRV 4x4	07-09	**2 OEM**		**2 OEM**		**33-08612**	**2 OEM**
700 4x4	06-17	**2 OEM**		**2 OEM**		**33-08612**	**2 OEM**
700 ALTERRA 4x4	16-17	**33-18610**		**33-18610**	16 **33-18610**	**33-08612**	**2 OEM**
700 TBX 4x4	10-17	**2 OEM**		**2 OEM**		**33-08612**	**2 OEM**
700 TRV 4x4	08-16	**2 OEM**		**2 OEM**		**33-08612**	**2 OEM**
700 VLX	2017	**2 OEM**		**2 OEM**		**33-08612**	**2 OEM**
700 XR 4x4	2015	**33-18610**		**33-18610**	16 **33-18610**	**33-08612**	**2 OEM**
1000 4x4	08-17	**2 OEM**		**2 OEM**		**33-08612**	**2 OEM**
1000 TRV 4x4	09-16	**2 OEM**		**2 OEM**		**33-08612**	**2 OEM**
Can-Am™							
Outlander 1000	2012-19	**2 OEM**		**2 OEM**		**33-08610**	29 **2 OEM**
Outlander 1000 6x6	2014-19	**2 OEM**		**2 OEM**		**33-08610**	29 **2 OEM**
Outlander 1000 6x6 MAX	2019-21	**2 OEM**		**2 OEM**		**33-08610**	29 **2 OEM**
Outlander 1000 MAX	2013-19	**2 OEM**		**2 OEM**		**33-08610**	29 **2 OEM**
Outlander 1000 XMR	2013-21	**2 OEM**		**2 OEM**		**33-08610**	29 **2 OEM**
Outlander 1000R	2019-21	**2 OEM**		**2 OEM**		**33-08610**	29 **2 OEM**

**= Requires Wire Extension Kit #UTV-WEK
1=Mount 33-08610 also required
2= No mount required, OEM integrated Mount
3=Requires drilling 1-2-holes
4=Includes mount and grill, mount only 33-48611
5=Requires Stock Bumper
6=04-04.5 ONLY
7=Spacer Required
8=Lead Rotation Required
9= Requires Mount Spacer 33-48635
10= Will NOT work with Warn Vantage 4000
11= ProVantage requires 33-08635
12= Reguires Frame Modification
13= Requires Plastic Trimming to Fit
14= Requires a fairlead bracket 33-08651
15= Requires a fairlead bracket 33-08615
16= Requires adding washers to shim up to fit due to size
17= Requires Spacer 33-48635
18= Requires OEM stock and OEM aftermarket bumper
19= WILL NOT FIT AS-50W WINCH
20= WILL ONLY FIT AS-50W WINCH
21= WILL NOT FIT AXON 45, AXON 45-S, AXON 55 & AXON 55-S
22= AXON 35, AXON 35-S, AXON 45RC require fairlead bracket #101715 & AXON 45, AXON 45-S, AXON 55, AXON 55-S require fairlead bracket 33-08615
23= WILL NOT FIT AXON 35, AXON 35-S & AXON 45RC
24= WILL NOT FIT U45-R2 & SE45-R2
25= AS-50 USES OEM MOUNT
26= WILL NOT FIT AS-50 WINCH
27=LEAD ROTATION REQUIRED FOR AS-50 WINCH
28= WILL NOT FIT TERRA MODELS
29= WILL NOT FIT TERRA MODELS & A3500
30= WILL NOT FIT WARN AXON MODELS

KFI ATV WINCH MOUNT APPLICATION

CODE = C **KEYWORD = 6**

MODEL	YEAR	KFI A2000 A2500 A3000 SE25 SE35 (AS-50 will require 33-08641)	KFI / WARN KFI U45-R2 SE45-R2 WARN AXON 35 AXON 35-S AXON 45RC	BRONCO 1500 2500 3500 4500	WARN VRX 25 VRX 25-S VRX 35 VRX 35-S	Super Winch LT2000 ATV	Super Winch LT2500 LT3000 LT4000 LT4000SR ATV Terra25 Terra35 A3500
Can-Am™							
Outlander 1000R MAX	2019-21	2 OEM		2 OEM		33-08610	29 2 OEM
Outlander 330	2004-05	33-28601		33-28601	33-28601	33-28601	33-28601
Outlander 400	2003-15	33-28601		33-28601	33-28601	33-28601	33-28601
Outlander 400 MAX	2004-15	33-28601		33-28601	33-28601	33-28601	33-28601
Outlander 450	2017-21	2 OEM		2 OEM		33-08610	29 2 OEM
Outlander 450 6x6	2019	2 OEM		2 OEM		33-08610	29 2 OEM
Outlander 450 6x6 MAX	2019-21	2 OEM		2 OEM		33-08610	29 2 OEM
Outlander 450 MAX	2017-21	2 OEM		2 OEM		33-08610	29 2 OEM
Outlander 500	2007-12	33-28601		33-28601	33-28601	33-28601	33-28601
Outlander 500	2013-15	2 OEM		2 OEM		33-08610	29 2 OEM
Outlander 500 MAX	2007-12	33-28601		33-28601	33-28601	33-28601	33-28601
Outlander 500 MAX	2013-15	2 OEM		2 OEM		33-08610	29 2 OEM
Outlander 570	2017-20	2 OEM		2 OEM		33-08610	29 2 OEM
Outlander 570 MAX	2016-20	2 OEM		2 OEM		33-08610	29 2 OEM
Outlander 570 XMR	2016-20	2 OEM		2 OEM		33-08610	29 2 OEM
Outlander 650	2006-12	33-28601		33-28601	33-28601	33-28601	33-28601
Outlander 650	2013-20	2 OEM		2 OEM		33-08610	29 2 OEM
Outlander 650 6x6	2015-20	2 OEM		2 OEM		33-08610	29 2 OEM
Outlander 650 6x6 MAX	2019-20	2 OEM		2 OEM		33-08610	29 2 OEM
Outlander 650 MAX	2006-12	33-28601		33-28601		33-28601	33-28601
Outlander 650 MAX	2013-20	2 OEM		2 OEM		33-08610	29 2 OEM
Outlander 650 XMR	2013-20	2 OEM		2 OEM		33-08610	29 2 OEM
Outlander 800	2006-09	33-28601		33-28601	33-28601	33-28601	33-28601
Outlander 800	2012-15	2 OEM		2 OEM		33-08610	29 2 OEM
Outlander 800 MAX	2006-12	33-28601		33-28601	33-28601	33-28601	33-28601
Outlander 800 MAX	2013-15	2 OEM		2 OEM		33-08610	29 2 OEM
Outlander 800 XMR	2012	33-28601		33-28601	33-28601	33-28601	33-28601
Outlander 800 XMR	2015	2 OEM		2 OEM		33-08610	29 2 OEM
Outlander 800R	2010-11	33-28601		33-28601	33-28601	33-28601	33-28601
Outlander 800R MAX	2010-11	33-28601		33-28601	33-28601	33-28601	33-28601
Outlander 850	2016-20	2 OEM		2 OEM		33-08610	29 2 OEM
Outlander 850 MAX	2016-20	2 OEM		2 OEM		33-08610	29 2 OEM
Outlander 850 XMR	2016-20	2 OEM		2 OEM		33-08610	29 2 OEM
Outlander L 450	2015-16	2 OEM		2 OEM		33-08610	29 2 OEM
Outlander L 450 MAX	2015-16	2 OEM		2 OEM		33-08610	29 2 OEM
Outlander L 500	2015	2 OEM		2 OEM		33-08610	29 2 OEM
Outlander L 500 MAX	2015	2 OEM		2 OEM		33-08610	29 2 OEM
Outlander L 570	2016	2 OEM		2 OEM		33-08610	29 2 OEM
Outlander L 570 MAX	2016	2 OEM		2 OEM		33-08610	29 2 OEM
Quest 500/650 (All)	02-04	2 OEM		2 OEM			2 OEM
Renegade 1000	2012-19	33-28604		33-28604	33-28604		29 33-28604
Renegade 1000 XMR	2017-19	2 OEM		2 OEM		33-08610	29 2 OEM
Renegade 1000R XMR	2017-21	2 OEM			N/D	33-08610	
Renegade 1000R	2018-19	33-28604		33-28604	33-28604		29 33-28604
Renegade 1000R XXC	2020	33-28604		33-28604	33-28604		29 33-28604
Renegade 500	2008-12	33-28602		33-28602		33-28602	29
Renegade 500	2013-15	33-28604		33-28604	33-28604		29 33-28604
Renegade 570	2016-21	33-28604		33-28604	33-28604		29 33-28604
Renegade 570 XMR	2017-21	2 OEM		2 OEM		33-08610	29 2 OEM
Renegade 650	2019	33-28604		33-28604	33-28604		29 33-28604
Renegade 650 XMR	2019	2 OEM		2 OEM		33-08610	29 2 OEM
Renegade 800	2007-11	33-28602		33-28602		33-28602	29
Renegade 800	2012-15	33-28604		33-28604	33-28604		29 33-28604
Renegade 800 X	2008-11	33-28602		33-28602		33-28602	29
Renegade 850	2016-21	33-28604		33-28604	33-28604		29 33-28604
Renegade 850 X XC	2020-21	33-28604			33-28604		33-28604
Renegade 850 XMR	2017-19	2 OEM		2 OEM		33-08610	29 2 OEM
Traxter 500/650 (All)	1999-05	2 OEM		2 OEM			2 OEM
CF Moto™							
CFORCE 400s	16-20	33-58608	33-58608	33-58608	33-58608		33-58608
Honda™							
TRX300 2x4, 4x4	93-00	33-68605		33-68605	33-68605	33-68605	29 33-68605
TRX350 Rancher (FE/FM/TE/TM)	00-06	33-68601		33-68601		33-68601	33-68601
TRX400 Rancher (FA/FGA)	04-07	33-68601		33-68601		33-68601	33-68601
TRX400 Foreman (FM/FW)	95-03	33-68603		33-68603	33-68603	33-68603	33-68603
TRX420 Rancher 4x4 Models (FA/FE/FPA/FPE/FPM/FM/PG)	07-13	33-68609		33-68609		33-68607	29 33-68607
TRX420 Rancher "IRS ONLY "(Independent Rear Suspension) Models (FA/FPA/PG)	2014	33-68609		33-68609		33-68607	29 33-68607

KFI ATV WINCH MOUNT APPLICATION

CODE = C | KEYWORD = 6

MODEL	YEAR	KFI A2000 A2500 A3000 SE25 SE35 (AS-50 will require 33-08641)	KFI / WARN **KFI** U45-R2 SE45-R2 **WARN** AXON 35 AXON 35-S AXON 45RC	BRONCO 1500 2500 3500 4500	WARN VRX 25 VRX 25-S VRX 35 VRX 35-S	Super Winch LT2000 ATV	Super Winch LT2500 LT3000 LT4000 LT4000SR ATV Terra25 Terra35 A3500
Honda™							
TRX420 Rancher "SOLID AXLE ONLY" Models (FA*FE*FM*TE*TM)	2014	33-68615		33-68615	33-68615	33-68615	33-68615
TRX420 Rancher Models (FA*FE*FM*TE*TM)	15-21	33-68615		33-68615	33-68615	33-68615	33-68615
TRX450 Foreman (FM/FE/ES/S)	98-04	33-68603		33-68603	33-68603	33-68603	33-68603
TRX500 Foreman (FA/FE/FM)	05-06	33-68600		33-68600	33-68600	33-68600	28 33-68600
TRX500 Foreman (FE/FM/FPE/FPM)	07-11	8 33-68604		8 33-68604	33-68604	33-68604	33-68604
TRX500 Foreman (FE/FM/FPE/FPM)	12-13	33-68610		33-68610		33-68610	28 33-68610
TRX500 Foreman (FM1E*FE1E*FM2E*FE2E*FM*FPM*FPE)	14-19	33-68615		33-68615	33-68615	33-68615	33-68615
TRX 520 Foreman Models (all)	2020-21	33-68615		33-68615	33-68615	33-68615	33-68615
TRX500 Rubicon (FA/FGA)	01-04	33-68606		33-68606	33-68606	33-68606	33-68606
TRX500 Rubicon (FA/FGA)	05-08	33-68600		33-68600	33-68600	33-68600	
TRX500 Rubicon (FA/FGA/FPA/PG)	09-14	33-68604		33-68604		33-68604	33-68604
TRX500 Rubicon 4x4 Models (all)	15-19	33-68615		33-68615	33-68615	33-68615	33-68615
TRX 520 Rubicon Models (all)	2020-21	33-68615		33-68615	33-68615	33-68615	33-68615
TRX650 Rincon (FA/FGA)	03-05	33-68602		33-68602	33-68602	33-68602	33-68602
TRX680 Rincon (FA/FGA)	06-21	33-68602		33-68602	33-68602	33-68602	33-68602
Kawasaki™ - ATV							
300 Brute Force 2x4	12-20	26 2 OEM		26 2 OEM		33-08610	29 2 OEM
360 Prairie 2x4, 4x4	02-13	33-88601		33-88601	33-88601	33-88601	33-88601
650 Brute Force 4x4	05-14	33-88600		33-88600	33-88600	33-88600	33-88600
650 Brute Force 4x4i	06-14	33-88600		33-88600	33-88600	33-88600	33-88600
650 Prairie 4x4	01-03	33-88603		33-88603		33-88603	33-88603
700 Prairie 4x4	04-06	33-88603		33-88603		33-88603	33-88603
750 Brute Force 4x4, 4x4i, 4x4i EPS	05-20	33-88600	30 33-88600	33-88600		33-88600	33-88600
Kymco™							
MXU 375/450i	09-15	33-38607		33-38607		33-38607	33-38607
Polaris™							
ACE (325)	14-16	33-48636		33-48636	33-48636	33-48636	33-48636
ACE 500	17-19	33-48636		33-48636	33-48636	33-48636	33-48636
ACE 570 / SP	15-19	33-48636		33-48636	33-48636	33-48636	33-48636
ACE 900 SP	2016	33-48636		33-48636	33-48636	33-48636	33-48636
ACE 900 XC	17-19						
ATP (330, 500)	04-05	33-48608	22 33-48608	33-48608	14 33-48608	33-48608	33-48608
Big Boss (400L, 500, 6x6)	93-99	33-48619		33-48619	14 33-48619	33-48619	33-48619
Diesel 4X4	98-02	33-48608	22 33-48608	33-48608	14 33-48608	33-48608	33-48608
Hawkeye 2x4, 4x4	06-07	33-48618		33-48618		33-48618	33-48618
Magnum 330 2x4	2003						
Magnum 330 4x4	03-06	33-48608	22 33-48608	33-48608	14 33-48608	33-48608	33-48608
Magnum 325/500 4x4	99-02	33-48608	22 33-48608	33-48608	14 33-48608	33-48608	33-48608
Magnum 425 2x4, 4x4, 6x6	93-98	33-48619		33-48619	14 33-48619	33-48619	33-48619
Magnum 500 RMK 2x4	2002	33-48608	22 33-48608	33-48608	14 33-48608	33-48608	33-48608
Trail Boss 350L 2x4, 4x4	90-93	33-48619		33-48619	14 33-48619	33-48619	33-48619
Polaris 400L 2x4, 4x4	94-97	33-48619		33-48619	14 33-48619	33-48619	33-48619
PVT 4x4, 6x6	02-03	33-48608	22 33-48608	33-48608	14 33-48608	33-48608	33-48608
Scrambler (400, 500)	97-09	5 33-48610	22 33-48610 &5	5 33-48610	5& 14 33-48610	5 33-48610	5 33-48610
Sportsman 300	08-10	33-48618		33-48618		33-48618	33-48618
Sportsman 335	98-00	33-48608	22 33-48608	33-48608	14 33-48608	33-48608	33-48608
Sportsman 350L	1993	33-48619		33-48619	14 33-48619	33-48619	33-48619
Sportsman 400	94-97	33-48619		33-48619	14 33-48619	33-48619	33-48619
Sportsman 400	01-03	33-48608	22 33-48608	33-48608	14 33-48608	33-48608	33-48608
Sportsman 400	04-04.5	33-48620		33-48620		33-48620	29 33-48600
Sportsman 400	2005	33-48609		33-48609		33-48609	33-48609
Sportsman 400	08-10	33-48618		33-48618		33-48618	33-48618

**= Requires Wire Extension Kit #UTV-WEK
1=Mount 33-08610 also required
2= No mount required, OEM integrated Mount
3=Requires drilling 1-2-holes
4=Includes mount and grill, mount only 33-48611
5=Requires Stock Bumper
6=04-04.5 ONLY
7=Spacer Required
8=Lead Rotation Required
9= Requires Mount Spacer 33-48635
10= Will NOT work with Warn Vantage 4000
11= ProVantage requires 33-08635
12= Reguires Frame Modification
13= Requires Plastic Trimming to Fit
14= Requires a fairlead bracket 33-08651
15= Requires a fairlead bracket 33-08615
16= Requires adding washers to shim up to fit due to size
17= Requires Spacer 33-48635
18= Requires OEM stock and OEM aftermarket bumper
19= WILL NOT FIT AS-50W WINCH
20= WILL ONLY FIT AS-50W WINCH
21= WILL NOT FIT AXON 45, AXON 45-S, AXON 55 & AXON 55-S
22= AXON 35, AXON 35-S, AXON 45RC require fairlead bracket #101715 & AXON 45, AXON 45-S, AXON 55, AXON 55-S require fairlead bracket 33-08615
23= WILL NOT FIT AXON 35, AXON 35-S & AXON 45RC
24= WILL NOT FIT U45-R2 & SE45-R2
25= AS-50 USES OEM MOUNT
26= WILL NOT FIT AS-50 WINCH
27=LEAD ROTATION REQUIRED FOR AS-50 WINCH
28= WILL NOT FIT TERRA MODELS
29= WILL NOT FIT TERRA MODELS & A3500
30= WILL NOT FIT WARN AXON MODELS

KFI ATV WINCH MOUNT APPLICATION

CODE = C **KEYWORD = 6**

MODEL	YEAR	KFI A2000 A2500 A3000 SE25 SE35 (AS-50 will require 33-08641)	KFI / WARN **KFI** U45-R2 SE45-R2 **WARN** AXON 35 AXON 35-S AXON 45RC	BRONCO 1500 2500 3500 4500	WARN VRX 25 VRX 25-S VRX 35 VRX 35-S	Super Winch LT2000 ATV	Super Winch LT2500 LT3000 LT4000 LT4000SR ATV Terra25 Terra35 A3500
Polaris™							
Sportsman 400	11-14	33-48654				33-48654	33-48654
Sportsman 450	06-07	33-48609		33-48609		33-48609	33-48609
Sportsman 450 Model: (H.O. / H.O. EPS / Utility Edition / H.O. EPS LE)	16-20	33-48654				33-48654	33-48654
Sportsman 500	96-03	33-48608	22 33-48608	33-48608	14 33-48608	33-48608	33-48608
Sportsman 500	04-04.5	33-48620		33-48620		33-48620	29 33-48600
Sportsman 500	05-10	33-48609		33-48609		33-48609	33-48609
Sportsman 500	11-13	33-48654				33-48654	33-48654
Sportsman 500 Touring	08-10	33-48609		33-48609		33-48609	33-48609
Sportsman 500 Touring	11-13	33-48654				33-48654	33-48654
Sportsman 500 X2	07-09	33-48609		33-48609		33-48609	33-48609
Sportsman 550 (XP)	09-14	33-48654				33-48654	33-48654
Sportsman 550 Touring	10-14	33-48654				33-48654	33-48654
Sportsman 550 X2	10-14	33-48654				33-48654	33-48654
Sportsman 570	14-20	33-48654				33-48654	33-48654
Sportsman 570 Touring	14-20	33-48654				33-48654	33-48654
Sportsman 570 X2	15-20	33-48654				33-48654	33-48654
Sportsman 570 SP	15-18	33-48654				33-48654	33-48654
Sportsman 600	2003	33-48620		33-48620		33-48620	
Sportsman 600	04-04.5	33-48620		33-48620		33-48620	29 &6 33-48600
Sportsman 600	2005	33-48609		33-48609	33-48609	33-48609	33-48609
Sportsman 700	02-03	33-48620		33-48620		33-48620	
Sportsman 700	04-04.5	33-48620		33-48620		33-48620	29 &6 33-48600
Sportsman 700	05-06	33-48609		33-48609	33-48609	33-48609	33-48609
Sportsman 700 X2	2008	33-48609		33-48609		33-48609	33-48609
Sportsman 800	05-10	33-48609		33-48609		33-48609	33-48609
Sportsman 800	11-14	33-48654				33-48654	33-48654
Sportsman 800 Touring	08-09	33-48609		33-48609		33-48609	33-48609
Sportsman 800 X2	07-09	33-48609		33-48609		33-48609	33-48609
Sportsman 850 (XP, Highlifter)	09-20	33-48654				33-48654	33-48654
Sportsman 850 Touring	10-20	33-48654				33-48654	33-48654
Sportsman 850 X2	2011	33-48654				33-48654	33-48654
Sportsman XP 1000	15-20	33-48654				33-48654	33-48654
Sportsman XP 1000 S	2020	2 OEM				2 OEM	2 OEM
Sportsman 1000 Touring	15-20	33-48654				33-48654	33-48654
Sportsman 6x6	99-08	33-48608	22 33-48608	33-48608	14 33-48608	33-48608	33-48608
Sportsman 6x6	09-10	33-48609		33-48609		33-48609	33-48609
Sportsman BigBoss 6x6	11-20	33-48654		33-48654		33-48654	33-48654
Sport 400 2x4	97-99	5 33-48610	22 &5 33-48610	5 33-48610	5& 14 33-48610	5 33-48610	5 33-48610
Trail Blazer 250	03-06	5 33-48610	22 &5 33-48610	5 33-48610	5& 14 33-48610	5 33-48610	5 33-48610
Trail Blazer 330	08-09	5 33-48610	22 &5 33-48610	5 33-48610	5& 14 33-48610	5 33-48610	5 33-48610
Trail Blazer 400	2003	5 33-48610	22 &5 33-48610	5 33-48610	5& 14 33-48610	5 33-48610	5 33-48610
Xpedition (325, 425)	00-03	33-48608	22 33-48608	33-48608	14 33-48608	33-48608	33-48608
Xplorer 4x4 (300, 400, 500)	95-02	33-48608	22 33-48608	33-48608	14 33-48608	33-48608	33-48608
Xpress 400 4x4	1997	33-48608	22 33-48608	33-48608	14 33-48608	33-48608	33-48608
Suzuki™							
Eiger 400 2x4, 4x4	02-07	33-78601		33-78601	33-78601	33-78601	33-78601
King Quad 400 4x4/AS/AF/ASi/FSi	08-20	33-78602		33-78602	33-78602	33-78602	33-78602
King Quad 450 4x4 / AXi	07-10	33-78600		33-78600	33-78600	33-78600	33-78600
King Quad 500 AXi	09-20	33-78600		33-78600	33-78600	33-78600	33-78600
King Quad 700 4x4	05-07	33-78600		33-78600	33-78600	33-78600	33-78600
King Quad 750 4x4 / AXi	08-20	33-78600		33-78600	33-78600	33-78600	33-78600
Twin Peaks 700	04-06	33-88603		33-88603		33-88603	33-88603
Vinson 500 4x4	02-07	33-78601		33-78601	33-78601	33-78601	33-78601
Textron™							
700 ALTERRA TBX 4x4	17-20	2 OEM		2 OEM		33-08612	2 OEM
700 ALTERRA VLX 4X4	17-20	2 OEM		2 OEM	2 OEM	33-08612	2 OEM
700 MUDPRO LTD 4X4	18-19	2 OEM		2 OEM		33-08612	2 OEM

sales@gammapowersports.com

POLARIS™ TURBO RZR XP S WINCH MOUNT

This mount fits out in front, similar to the Polaris OEM Mount. This mount also includes the tapped holes for mounting Polaris accessory upper bumpers. Winches will not fit behind the grill on the Turbo S models due to the oversized front differential (per Polaris design).

- 100% MADE IN USA.
- Constructed of GR50 steel
- Unlike all other mount competitors, our mounts are metal bead blasted before they are powder coated for the best possible finish prep.
- Powder coated black for supreme durability
- Complete installation instructions included
- All mounting hardware included
- Satisfaction guaranteed
- Roller fairlead and winch not included

This new number replaces the older KFI Vendor Part #101690 (Part No. 33-48648). The #101690 did not work with the Warn Axon Winches and spacers were required for the KFI 4500lbs winches.

Part No.	Description	Code	Keyword
33-48656	Polaris RZR Winch Mount	C	6

Model	Year
Polaris™	
RZR XP Turbo S (Base/Velocity)	18-20
RZR Turbo S (Base/Velocity/LE)	2021
RZR XP 4 Turbo S (Base/Velocity)	19-20
RZR Turbo S 4 (Base/Velocity/LE)	2021

YAMAHA™ RHINO 450/660/700 WINCH MOUNT

- 100% MADE IN USA.
- Constructed of 3/16" steel.
- Unlike all other mount competitors our mounts are metal bead blasted before they are powder coated for the best possible finish prep.
- Powder coated black for supreme durability.
- Very easy to install.
- Complete installation instructions included.
- All mounting hardware included.
- Satisfaction guaranteed.
- Roller fairlead and winch not included.

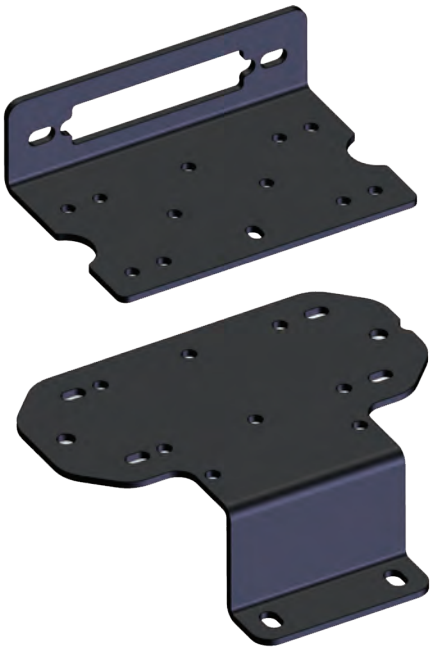

Part No.	Description	Code	Keyword
33-38615	Yamaha Rhino Winch Mount	C	6

KFI ATV WINCH MOUNT APPLICATION

CODE = C **KEYWORD = 6**

MODEL	YEAR	KFI: A2000 A2500 A3000 SE25 SE35 (AS-50 will require 33-08641)	KFI / WARN: KFI U45-R2 SE45-R2 WARN AXON 35 AXON 35-S AXON 45RC	BRONCO: 1500 2500 3500 4500	WARN: VRX 25 VRX 25-S VRX 35 VRX 35-S	Super Winch: LT2000 ATV	Super Winch: LT2500 LT3000 LT4000 LT4000SR ATV Terra25 Terra35 A3500
Yamaha™							
Big Bear 400 2x4	00-05	33-38600		33-38600	33-38600	33-38600	33-38600
Big Bear 400 4x4	00-06	33-38600		33-38600	33-38600	33-38600	33-38600
Big Bear 400 4x4	07-12	33-38607		33-38607		33-38607	33-38607
Bruin 350 2x4, 4x4	04-06	8 33-38602		8 33-38602	16 33-38602	33-38602	29 33-38602
Grizzly 350 2x4, 4x4	07-14	8 33-38602		8 33-38602	16 33-38602	33-38602	29 33-38602
Grizzly 400 4x4	07-08	8 33-38602		8 33-38602	16 33-38602	33-38602	29 33-38602
Grizzly 450 4x4	07-14	8 33-38602		8 33-38602	16 33-38602	33-38602	29 33-38602
Grizzly 550 4x4	09-14	33-38606		33-38606	33-38606	33-38606	33-38606
Grizzly 600 4x4	98-01	33-38604		33-38604		33-38604	29 33-38604
Grizzly 660 4x4	02-08	33-38601		33-38601	33-38601	33-38601	33-38601
Grizzly 700 4x4	07-15	33-38606		33-38606	33-38606	33-38606	33-38606
Grizzly 700 4x4	16-20	33-38611		33-38611	33-38611	33-38611	33-38611
Kodiak 350 4x4 (Canada)	07-14	8 33-38602		8 33-38602	16 33-38602	33-38602	29 33-38602
Kodiak 400 4x4	00-02	33-38605		33-38605	16 33-38605	33-38605	29 33-38605
Kodiak 400 2x4, 4x4	03-04	8 33-38602		8 33-38602	16 33-38602	33-38602	29 33-38602
Kodiak 400 4x4	05-07	8 33-38602		8 33-38602	16 33-38602	33-38602	29 33-38602
Kodiak 450 4x4	03-14	8 33-38602		8 33-38602	16 33-38602	33-38602	29 33-38602
Kodiak 450 4x4	18-20	33-38612			16 33-38612	33-38612	
Kodiak 700 4x4	16-20	33-38611		33-38611	33-38611	33-38611	33-38611

**= Requires Wire Extension Kit #UTV-WEK
1=Mount 33-08610 also required
2= No mount required, OEM integrated Mount
3=Requires drilling 1-2-holes
4=Includes mount and grill, mount only 33-48611
5=Requires Stock Bumper
6=04-04.5 ONLY
7=Spacer Required
8=Lead Rotation Required
9= Requires Mount Spacer 33-48635
10= Will NOT work with Warn Vantage 4000
11= ProVantage requires 33-08635
12= Requires Frame Modification
13= Requires Plastic Trimming to Fit
14= Requires a fairlead bracket 33-08651
15= Requires a fairlead bracket 33-08615
16= Requires adding washers to shim up to fit due to size
17= Requires Spacer 33-48635
18= Requires OEM stock and OEM aftermarket bumper
19= WILL NOT FIT AS-50W WINCH
20= WILL ONLY FIT AS-50W WINCH
21= WILL NOT FIT AXON 45, AXON 45-S, AXON 55 & AXON 55-S
22= AXON 35, AXON 35-S, AXON 45RC require fairlead bracket #101715 & AXON 45, AXON 45-S, AXON 55, AXON 55-S require fairlead bracket 33-08615
23= WILL NOT FIT AXON 35, AXON 35-S & AXON 45RC
24= WILL NOT FIT U45-R2 & SE45-R2
25= AS-50 USES OEM MOUNT
26= WILL NOT FIT AS-50 WINCH
27= LEAD ROTATION REQUIRED FOR AS-50 WINCH
28= WILL NOT FIT TERRA MODELS
29= WILL NOT FIT TERRA MODELS & A3500
30= WILL NOT FIT WARN AXON MODELS

KFI UTV WINCH MOUNT APPLICATION

CODE = C **KEYWORD = 6**

MODEL	YEAR	KFI: A2000 A2500 A3000 SE25 SE35 AS-50w	KFI: U45-R2 SE45-R2 AS-50	KFI: U45w-R2 SE45w-R2 (WIDE)	Bronco: 1500 2500 3500 4500	WARN: VRX 25 VRX 25-S VRX 35 VRX 35-S	WARN: VRX 45, VRX 45-S	WARN: AXON 35 AXON 35-S AXON 45RC AXON 45 AXON 45-S AXON 55 AXON 55-S
Arctic-Cat - Textron™								
500 Prowler	17-20	33-18611	33-18611	33-18611	33-18611	14 33-18611	15 33-18611	
500 Prowler HDX	14-15	33-18609	33-18609	33-18609	33-18609	33-18609	33-18609	
500 Prowler HDX	16-17	33-18612	33-18612	33-18612	33-18612	33-18612	33-18612	
550 Prowler	2009	2 OEM	2 OEM	2 OEM	2 OEM		2 OEM	
550 Prowler	10-14	33-18609	33-18609	33-18609	33-18609	33-18609	33-18609	
550 Prowler	2015	33-18612	33-18612	33-18612	33-18612	33-18612	33-18612	
650 Prowler	06-08	2 OEM	2 OEM	2 OEM	2 OEM		2 OEM	
650 Prowler	2009	33-18609	33-18609	33-18609	33-18609	33-18609	33-18609	
700 Prowler	08-14	33-18609	33-18609	33-18609	33-18609	33-18609	33-18609	
700 Prowler	15-17	33-18612	33-18612	33-18612	33-18612	33-18612	33-18612	
700 Prowler HDX	11-15	33-18609	33-18609	33-18609	33-18609	33-18609	33-18609	
700 Prowler HDX	16-17	33-18612	33-18612	33-18612	33-18612	33-18612	33-18612	
700 Prowler HDX Crew	2017	33-18612	33-18612	33-18612	33-18612	33-18612	33-18612	
1000 Prowler	09-14	33-18609	33-18609	33-18609	33-18609	33-18609	33-18609	
1000 Prowler	15-16	33-18612	33-18612	33-18612	33-18612	33-18612	33-18612	
Wildcat Sport / Trail	14-20	19 2 OEM	2 OEM		2 OEM			
Wildcat, Wildcat 4 1000	12-17	33-18604	33-18604	33-18604	33-18604	33-18604	33-18604	33-18604
Bobcat™								
3200 and 3400 Series UTV	11-14	19 33-58605	33-58605		33-58605	33-58605		21 33-58605
Can-Am™								
Commander 800 / 1000 (All)	2010-20	33-28603	33-28603	33-28603	33-28603	33-28603	33-28603	
Defender (all Models except Limited)	2016-20	33-28606	33-28606	33-28606	33-28606	33-28606	33-28606	33-28606
Maverick 1000 (will NOT work on any "X ds" or "X rs Turbo" Models with aluminum front bumper)	2013-18	5 33-28605	5 & 24 33-28605		5 33-28605	5 33-28605		
Maverick Trail 800 / 1000	2018-20	33-28608	33-28608	33-28608	33-28608	33-28608	33-28608	
Maverick Sport 1000	2018-20	33-28608	33-28608	33-28608	33-28608	33-28608	33-28608	
Maverick X3	2017-20	33-28607	33-28607	33-28607	33-28607	33-28607	33-28607	33-28607

KFI UTV WINCH MOUNT APPLICATION

CODE = C | KEYWORD = 6

MODEL	YEAR	KFI			Bronco	WARN		
		A2000 A2500 A3000 SE25 SE35 AS-50w	U45-R2 SE45-R2 AS-50	U45w-R2 SE45w-R2 (WIDE)	1500 2500 3500 4500	VRX 25 VRX 25-S VRX 35 VRX 35-S	VRX 45, VRX 45-S	AXON 35 AXON 35-S AXON 45RC AXON 45 AXON 45-S AXON 55 AXON 55-S
Cushman™								
HAULER 4x4	2019	33-18614	33-18614	33-18614	33-18614	33-18614	33-18614	33-18614
HAULER 4x4 Crew	2019	33-18614	33-18614	33-18614	33-18614	33-18614	33-18614	33-18614
Gravely™								
Atlas JVS	ALL	33-48640	33-48640	33-48640	33-48640	33-48640	33-48640	
Honda™								
Big Red 700 MUV	09-13	3 33-68608	3 33-68608	3 33-68608	3 33-68608	3 33-68608	3 33-68608	
Pioneer 500	15-20	33-68613	33-68613	33-68613	33-68613	14 33-68613	15 33-68613	22 33-68613
Pioneer 700 and 700-4	14-20	33-68611	33-68611	33-68611	33-68611	33-68611	33-68611	
Talon 1000 R	19-21	18 33-68616	18 33-68616	18 33-68616	18 33-68616	18 33-68616	18 33-68616	18 33-68616
Talon 1000 X	19-21	18 33-68616	18 33-68616	18 33-68616	18 33-68616	18 33-68616	18 33-68616	18 33-68616
Talon 1000-4 (X/R)	20-21	18 33-68616	18 33-68616	18 33-68616	18 33-68616	18 33-68616	18 33-68616	18 33-68616
John Deere™								
Gator HPX 615E	ALL	33-58606	33-58606	33-58606	33-58606	14 33-58606	15 33-58606	22 33-58606
Gator HPX 815E	ALL	33-58606	33-58606	33-58606	33-58606	14 33-58606	15 33-58606	22 33-58606
Gator RSX 860E	ALL	33-58607	33-58607	33-58607	33-58607	14 33-58607	15 33-58607	22 33-58607
Gator RSX 850i	ALL	33-58607	33-58607	33-58607	33-58607	14 33-58607	15 33-58607	22 33-58607
Gator RSX 850i SPORT	ALL	2 OEM	2 OEM	2 OEM	2 OEM	2 OEM	2 OEM	2 OEM
Gator RSX 860i	ALL	33-58607	33-58607	33-58607	33-58607	14 33-58607	15 33-58607	22 33-58607
Gator RSX 860M	ALL	33-58607	33-58607	33-58607	33-58607	14 33-58607	15 33-58607	22 33-58607
Gator XUV 550	ALL	33-58607	33-58607	33-58607	33-58607	14 33-58607	15 33-58607	22 33-58607
Gator XUV 550 S4	ALL	33-58607	33-58607	33-58607	33-58607	14 33-58607	15 33-58607	22 33-58607
Gator XUV 560	ALL	33-58607	33-58607	33-58607	33-58607	14 33-58607	15 33-58607	22 33-58607
Gator XUV 560 S4	ALL	33-58607	33-58607	33-58607	33-58607	14 33-58607	15 33-58607	22 33-58607
Gator XUV 560E	ALL	33-58607	33-58607	33-58607	33-58607	14 33-58607	15 33-58607	22 33-58607
Gator XUV 560E S4	ALL	33-58607	33-58607	33-58607	33-58607	14 33-58607	15 33-58607	22 33-58607
Gator XUV 590E	ALL	33-58607	33-58607	33-58607	33-58607	14 33-58607	15 33-58607	22 33-58607
Gator XUV 590E S4	ALL	33-58607	33-58607	33-58607	33-58607	14 33-58607	15 33-58607	22 33-58607
Gator XUV 590i	ALL	33-58607	33-58607	33-58607	33-58607	14 33-58607	15 33-58607	22 33-58607
Gator XUV 590i S4	ALL	33-58607	33-58607	33-58607	33-58607	14 33-58607	15 33-58607	22 33-58607
Gator XUV 590M	ALL	33-58607	33-58607	33-58607	33-58607	14 33-58607	15 33-58607	22 33-58607
Gator XUV 590M S4	ALL	33-58607	33-58607	33-58607	33-58607	14 33-58607	15 33-58607	22 33-58607
Gator XUV 625i	ALL	33-58606	33-58606	33-58606	33-58606	14 33-58606	15 33-58606	22 33-58606
Gator XUV 825E	ALL	33-58606	33-58606	33-58606	33-58606	14 33-58606	15 33-58606	22 33-58606
Gator XUV 825i	ALL	33-58606	33-58606	33-58606	33-58606	14 33-58606	15 33-58606	22 33-58606
Gator XUV 825i S4	ALL	** 33-58606	** 33-58606	** 33-58606	** 33-58606	14 & ** 33-58606	15 & ** 33-58606	22 & ** 33-58606
Gator XUV 825M	ALL	33-58606	33-58606	33-58606	33-58606	14 33-58606	15 33-58606	22 33-58606
Gator XUV 825M S4	ALL	** 33-58606	** 33-58606	** 33-58606	** 33-58606	14 & ** 33-58606	15 & ** 33-58606	22 & ** 33-58606
Gator XUV 835E	ALL	20 33-58609		33-58609	33-58609		33-58609	
Gator XUV 835M	ALL	20 33-58609		33-58609	33-58609		33-58609	
Gator XUV 835R	ALL	20 33-58609		33-58609	33-58609		33-58609	
Gator XUV 855D	ALL	33-58606	33-58606	33-58606	33-58606	14 33-58606	33-58606	22 33-58606
Gator XUV 855D S4	ALL	** 33-58606	** 33-58606	** 33-58606	** 33-58606	14 & ** 33-58606	15 & ** 33-58606	22 & ** 33-58606
Gator XUV 855E	ALL	33-58606	33-58606	33-58606	33-58606	4 33-58606	33-58606	4 33-58606
Gator XUV 855M	ALL	33-58606	33-58606	33-58606	33-58606	14 33-58606	33-58606	22 33-58606
Gator XUV 855M S4	ALL	** 33-58606	** 33-58606	** 33-58606	** 33-58606	14 & ** 33-58606	** 33-58606	22 & ** 33-58606
Gator XUV 865E	ALL	20 33-58609		33-58609	33-58609		33-58609	
Gator XUV 865M	ALL	20 33-58609		33-58609	33-58609		33-58609	
Gator XUV 865R	ALL	20 33-58609		33-58609	33-58609		33-58609	

**= Requires Wire Extension Kit #UTV-WEK
1=Mount #100480 also required
2= No mount required, OEM integrated Mount
3=requires drilling 1-2-holes
4=Includes mount and grill, mount only #100560
5=Requires Stock Bumper
6=04-04.5 ONLY
7=Spacer Required
8=Lead Rotation Required
9= Requires Mount Spacer #101065
10= Will NOT work with Warn Vantage 4000
11= ProVantage requires #ATV-RF
12= Requires Frame Modification
13= Requires Plastic Trimming to Fit
14= Requires a fairlead bracket #101715
15= Requires a fairlead bracket #100695
16= Requires adding washers to shim up to fit due to size
17= Requires Spacer #101065
18= Requires OEM stock and OEM aftermarket bumper
19= WILL NOT FIT AS-50W WINCH
20= WILL ONLY FIT AS-50W WINCH
21= WILL NOT FIT AXON 45, AXON 45-S, AXON 55 & AXON 55-S
22= AXON 35, AXON 35-S, AXON 45RC require fairlead bracket #101715 & AXON 45, AXON 45-S, AXON 55, AXON 55-S require fairlead bracket #100695
23= WILL NOT FIT AXON 35, AXON 35-S & AXON 45RC
24= WILL NOT FIT U45-R2 & SE45-R2
25= AS-50 USES OEM MOUNT

KFI UTV WINCH MOUNT APPLICATION

CODE = C | KEYWORD = 6

MODEL	YEAR	KFI: A2000 A2500 A3000 SE25 SE35 AS-50w	KFI: U45-R2 SE45-R2 AS-50	KFI: U45w-R2 SE45w-R2 (WIDE)	Bronco: 1500 2500 3500 4500	WARN: VRX 25 VRX 25-S VRX 35 VRX 35-S	WARN: VRX 45, VRX 45-S	WARN: AXON 35 AXON 35-S AXON 45RC AXON 45 AXON 45-S AXON 55 AXON 55-S
Kawasaki™								
400 Mule SX / XC	17-20	33-88608	24 33-88608		33-88608			
600 Mule 2x4	05-16	19 33-88602	24 33-88602		33-88602	33-88602		
610 Mule 4x4	05-16	19 33-88602	24 33-88602		33-88602	33-88602		
700 Mule PRO-MX	19-20	19 33-88609	25 33-88609		33-88609	33-08651		
750 Teryx	08-13	33-88604	33-88604	33-88604	33-88604	33-88604	33-88604	
750 Teryx4	12-13	33-88606	33-88606	33-88606	33-88606	33-88606	33-88606	
800 Teryx	14-20	33-88606	33-88606		33-88606	33-88606		
800 Teryx4	14-20	33-88606	33-88606		33-88606	33-88606		
820 Mule PRO-FXT/FX	15-20	** 33-88607	** 33-88607	** 33-88607	** 33-88607	14 & ** 33-88607	15 & ** 33-88607	
820 Mule PRO-FXR	18-20	** 33-88607	** 33-88607	** 33-88607	** 33-88607	14 & ** 33-88607	15 & ** 33-88607	
1000 Mule PRO-DXT/DX Diesel	16-19	** 33-88607	** 33-88607	** 33-88607	** 33-88607	14 & ** 33-88607	15 & ** 33-88607	
3000/3010 Mule / Diesel	01-08	19 2 OEM	2 OEM		2 OEM	2 OEM		
4000/4010 Mule 4x4	09-13	33-88605	33-88605	33-88605	33-88605	14 33-88605	15 33-88605	22 33-88605
4000/4010 Mule 4x4, 2x4 / Trans4x4	14-20	19 33-88605	24		33-88605	14 33-88605		
4010 Mule Diesel 4x4	09-13	33-88605	33-88605	33-88605	33-88605	14 33-88605	15 33-88605	22 33-88605
4010 Mule Diesel 4x4	2014	19 33-88605	24		33-88605	14 33-88605		
Kubota™								
RTV500 / RTV400Ci	All	33-58603	33-58603	33-58603	33-58603	33-58603	15 33-58603	22 33-58603
RTV900 / RTV1140 (w/1.25" Front Reciever)	04-08	19 33-58601	33-58601		33-58601	33-58601		33-58601
RTV900 / RTV1140 (w/2.00" Front Reciever)	09-Current	19 33-58604	24		33-58604	33-58604		
RTV1100	07-Current	19 33-58602	33-58602	3 33-58602	33-58602	14 33-58602	15 & 3 33-58602	22 & 3 33-58602
RTV-X900	Current	2 OEM	2 OEM	2 OEM	2 OEM	33-08651	33-08615	33-08651
RTV-X1100C	Current	2 OEM	2 OEM	2 OEM	2 OEM	33-08651	33-08615	33-08651
RTV-X1120D	Current	2 OEM	2 OEM	2 OEM	2 OEM	33-08651	33-08615	33-08651
Polaris Midsize Rangers™								
ETX Ranger Midsize 4x4	15-16	33-48645	33-48645	33-48645	33-48645	16 33-48645	16 33-48645	
EV Ranger Midsize 4x4	10-21	33-48645	33-48645	33-48645	33-48645	16 33-48645	16 33-48645	
400 Ranger Midsize 4x4	10-14	33-48645	33-48645	33-48645	33-48645	16 33-48645	16 33-48645	
500 Ranger Midsize 4x4	11-13	33-48645	33-48645	33-48645	33-48645	16 33-48645	16 33-48645	
500 Ranger Midsize 4x4	17-20	33-48645	33-48645	33-48645	33-48645	16 33-48645	16 33-48645	
500 Ranger Midsize 4x4 Crew	11-13	** 33-48645	** 33-48645	** 33-48645	** 33-48645	16& ** 33-48645	16& ** 33-48645	
570 Ranger Midsize 4x4	14-21	33-48645	33-48645	33-48645	33-48645	16 33-48645	16 33-48645	
570 Ranger Midsize 4x4 Crew	14-21	** 33-48645	** 33-48645	** 33-48645	** 33-48645	16& ** 33-48645	16& ** 33-48645	
800 Ranger Midsize 4x4	13-14	33-48645	33-48645	33-48645	33-48645	16 33-48645	16 33-48645	
Polaris Full-Size Rangers								
Diesel Ranger (900) Full-Size 4x4	11-14	33-48645	33-48645	33-48645	33-48645	16 33-48645	16 33-48645	
Diesel Ranger (900) Full-Size 4x4 Crew	12-14	** 33-48645	** 33-48645	** 33-48645	** 33-48645	16 & ** 33-48645	16& ** 33-48645	
Diesel Ranger HST/DELUXE Full-Size 4x4	14-17	33-48640	33-48640	33-48640	33-48640	33-48640	33-48640	33-48640
Diesel Ranger (1000) Full-Size 4x4	15-18	33-48640	33-48640	33-48640	33-48640	33-48640	33-48640	33-48640
Diesel Ranger (1000) Full-Size 4x4 Crew	15-18	** 33-48640	** 33-48640	** 33-48640	** 33-48640	** 33-48640	** 33-48640	** 33-48640
TM Ranger Full-Size 2x4	04-06	4 33-48616	4 33-48616	4 33-48617	4 33-48616	4& 14 33-48616	4& 15 33-48617	4& 22 33-48616
425 Ranger Full-Size 2x4	01-04	4 33-48616	4 33-48616	4 33-48617	4 33-48616	4& 14 33-48616	4& 15 33-48617	4& 22 33-48616
500 Ranger Full-Size 2x4	01-08	4 33-48616	4 33-48616	4 33-48617	4 33-48616	4& 14 33-48616	4& 15 33-48617	4& 22 33-48616

**= Requires Wire Extension Kit #UTV-WEK
1=Mount #100480 also required
2= No mount required, OEM integrated Mount
3=requires drilling 1-2-holes
4=Includes mount and grill, mount only #100560
5=Requires Stock Bumper
6=04-04.5 ONLY
7=Spacer Required
8=Lead Rotation Required
9= Requires Mount Spacer #101065
10= Will NOT work with Warn Vantage 4000
11= ProVantage requires #ATV-RF
12= Requires Frame Modification
13= Requires Plastic Trimming to Fit
14= Requires a fairlead bracket #101715
15= Requires a fairlead bracket #100695
16= Requires adding washers to shim up to fit due to size
17= Requires Spacer #101065
18= Requires OEM stock and OEM aftermarket bumper
19= WILL NOT FIT AS-50W WINCH
20= WILL ONLY FIT AS-50W WINCH
21= WILL NOT FIT AXON 45, AXON 45-S, AXON 55 & AXON 55-S
22= AXON 35, AXON 35-S, AXON 45RC require fairlead bracket #101715 & AXON 45, AXON 45-S, AXON 55, AXON 55-S require fairlead bracket #100695
23= WILL NOT FIT AXON 35, AXON 35-S & AXON 45RC
24= WILL NOT FIT U45-R2 & SE45-R2
25= AS-50 USES OEM MOUNT

KFI UTV WINCH MOUNT APPLICATION

CODE = C **KEYWORD = 6**

MODEL	YEAR	KFI						Bronco		WARN					
		A2000 A2500 A3000 SE25 SE35 AS-50w		U45-R2 SE45-R2 AS-50		U45w-R2 SE45w-R2 (WIDE)		1500 2500 3500 4500		VRX 25 VRX 25-S VRX 35 VRX 35-S		VRX 45, VRX 45-S		AXON 35 AXON 35-S AXON 45RC AXON 45 AXON 45-S AXON 55 AXON 55-S	
Polaris Full-Size Rangers															
500 Ranger Full-Size 4x4	03-08	4	33-48616	4	33-48616	4	33-48617	4	33-48616	4& 14	33-48616	4& 15	33-48617	4& 22	33-48616
500 Ranger Full-Size 4x4	09-10	4	33-48645		33-48645		33-48645	4	33-48645	16	33-48645	16	33-48645		
500 Ranger Full-Size 6x6	02-05	4	33-48616	4	33-48616	4	33-48616	4	33-48616	4& 14	33-48616	4& 15	33-48617	4& 22	33-48616
570 Ranger Full-Size 4x4 (900 Style)	2015		33-48640		33-48640		33-48640		33-48640		33-48640		33-48640		33-48640
570 Ranger XP Full-Size 4x4 (900 Style)	2016		33-48640		33-48640		33-48640		33-48640		33-48640		33-48640		33-48640
570 Ranger Full-Size 4x4 (800 Style)	16-21		33-48645		33-48645		33-48645		33-48645	16	33-48645	16	33-48645		
570-6 Ranger Full-Size 4x4 Crew (800 Style)	16-21	**	33-48645	**	33-48645	**	33-48645	**	33-48645	16& **	33-48645	16& **	33-48645		
570-6 Ranger Full-Size 4x4 Crew (900 Style)	15-16	**	33-48640	**	33-48640	**	33-48640	**	33-48640	**	33-48640	**	33-48640	**	33-48640
700 Ranger Full-Size 4x4	05-08	4	33-48616	4	33-48616	4	33-48617	4	33-48616	4 & 14	33-48616	4& 15	33-48617	4& 22	33-48616
700 Ranger Full-Size 4x4	2009		33-48645		33-48645		33-48645		33-48645	16	33-48645	16	33-48645		
700 Ranger Full-Size 4x4 Crew	08-09	4	33-48616	4	33-48616	4	33-48617	4	33-48616	4 & 14	33-48616	4& 15	33-48617	4& 22	33-48616
700 Ranger Full-Size 6x6	06-09	4	33-48616	4	33-48616	4	33-48617	4	33-48616	4 & 14	33-48616	4& 15	33-48617	4& 22	33-48616
800 Ranger Full-Size 4x4	10-14		33-48645		33-48645		33-48645		33-48645	16	33-48645	16	33-48645		
800 Ranger Full-Size 4x4 Crew	10-14	**	33-48645	**	33-48645	**	33-48645	**	33-48645	16 & **	33-48645	16& **	33-48645		
800 Ranger Full-Size 6x6	10-16		33-48645		33-48645		33-48645		33-48645	16	33-48645	16	33-48645		
900 Ranger Full-Size 4x4	13-19		33-48640		33-48640		33-48640		33-48640		33-48640		33-48640		
900 Ranger Full-Size Crew 4x4	14-19	**	33-48640	**	33-48640	**	33-48640	**	33-48640	**	33-48640	**	33-48640		
1000 Ranger Full-Size 4x4	2017		33-48640		33-48640		33-48640		33-48640		33-48640		33-48640		
1000 XP Ranger Full-Size 4x4 Models: (EPS / Premium / LE)	18-21		33-48643		33-48643		33-48643		33-48643		33-48643		33-48643		33-48643
1000 Ranger EPS	20-21		33-48643		33-48643		33-48643		33-48643		33-48643		33-48643		33-48643
1000 Ranger Premium	20-21		33-48643		33-48643		33-48643		33-48643		33-48643		33-48643		33-48643
1000 Ranger Full-Size 4x4 Crew	17-18	**	33-48640	**	33-48640	**	33-48640	**	33-48640	**	33-48640	**	33-48640		
1000 XP Ranger Full-Size 4x4 Crew Models: (EPS / Premium / LE)	19-21		33-48643		33-48643		33-48643		33-48643		33-48643		33-48643		33-48643
1000 Ranger EPS Crew	20-21		33-48643		33-48643		33-48643		33-48643		33-48643		33-48643		33-48643
1000 Ranger Premium Crew	20-21		33-48643		33-48643		33-48643		33-48643		33-48643		33-48643		33-48643
1000 Ranger High Lifter Edition	17-21	20	2 OEM				2 OEM		2 OEM				2 OEM	23	2 OEM
1000 Ranger High Lifter Edition Crew	17-21	20	2 OEM				2 OEM		2 OEM				2 OEM	23	2 OEM
1000 Ranger Northstar Edition (HVAC)	2017		33-48640		33-48640		33-48640		33-48640		33-48640		33-48640		
1000 Ranger Northstar Edition	18-21		33-48643		33-48643		33-48643		33-48643		33-48643		33-48643		33-48643
1000 Ranger Northstar Edition Crew (HVAC)	17-18	**	33-48640	**	33-48640	**	33-48640	**	33-48640	**	33-48640	**	33-48640		
1000 Ranger Northstar Edition Crew	19-21		33-48643		33-48643		33-48643		33-48643		33-48643		33-48643		33-48643
1000 XP Ranger Texas Edition	20-21	20	2 OEM				2 OEM		2 OEM				2 OEM	23	2 OEM
1000 XP Ranger Texas Edition Crew	20-21	20	2 OEM				2 OEM		2 OEM				2 OEM	23	2 OEM
Polaris RZR															
1000 RZR S	16-20	**	33-48647		33-48647		33-48647	**	33-48647		33-48647		33-48647		
1000 RZR S 4	18-20	**	33-48647	**	33-48647	**	33-48647	**	33-48647	**	33-48647	**	33-48647		
1000 RZR XP Models: (Premium / Ride Command / Dynamix / LE)	14-21		33-48647		33-48647		33-48647		33-48647		33-48647		33-48647		
1000 RZR XP 4 Models: (Premium / Ride Command / Dynamix / LE)	14-21	**	33-48647	**	33-48647	**	33-48647	**	33-48647	**	33-48647	**	33-48647		
570 RZR (all)	12-21	19	33-48621		33-48621				33-48621		33-48621				
570 RZR S	2017	19	33-48621		33-48621				33-48621		33-48621				
800 RZR	08-14	19	33-48621		33-48621				33-48621		33-48621				
800 RZR 4	10-11	19	33-48621		33-48621				33-48621		33-48621				
800 RZR 4	12-14	19/ **	33-48621	**	33-48621			**	33-48621	**	33-48621				
800 RZR S	09-14	19	33-48621		33-48621				33-48621		33-48621				
900 RZR Models: (EPS / Premium / Fox Edition)	15-20		33-48647		33-48647		33-48647		33-48647		33-48647		33-48647		
900 RZR 4	15-18	**	33-48647	**	33-48647	**	33-48647	**	33-48647	**	33-48647	**	33-48647		
900 RZR S Models: (EPS / Premium)	15-20		33-48647		33-48647		33-48647		33-48647		33-48647		33-48647		
900 RZR S 4	2018	**	33-48647	**	33-48647	**	33-48647	**	33-48647	**	33-48647	**	33-48647		
900 RZR XP	11-14	19	33-48625		33-48625				33-48625		33-48625				
900 RZR XP 4	12-14	19/ **	33-48625	**	33-48625			**	33-48625	**	33-48625				

KFI UTV WINCH MOUNT APPLICATION

CODE = C **KEYWORD = 6**

MODEL	YEAR	KFI: A2000 A2500 A3000 SE25 SE35 AS-50w	KFI: U45-R2 SE45-R2 AS-50	KFI: U45w-R2 SE45w-R2 (WIDE)	Bronco: 1500 2500 3500 4500	WARN: VRX 25 VRX 25-S VRX 35 VRX 35-S	WARN: VRX 45, VRX 45-S	WARN: AXON 35 AXON 35-S AXON 45RC AXON 45 AXON 45-S AXON 55 AXON 55-S
Polaris RZR								
RZR XP Turbo Models: (LE / Dynamix)	16-21	33-48647	33-48647	33-48647	33-48647	33-48647	33-48647	
RZR XP 4 Turbo Models: (LE / Dynamix)	16-21	** 33-48647	** 33-48647	** 33-48647	** 33-48647	** 33-48647	** 33-48647	
RZR XP Turbo S Models: (Velocity)	18-21	33-48648	33-48648	33-48648	33-48648	33-48648	33-48648	
RZR XP 4 Turbo S Models: (Velocity)	19-21	** 33-48648	** 33-48648	** 33-48648	** 33-48648	** 33-48648	** 33-48648	
RZR PRO XP Models: (Premium / Ultimate / Sport)	20-21	33-48653	24 33-48653		33-48653	33-48653		
RZR PRO XP 4 (Premium / Ultimate / Sport)	20-21	33-48653				33-48653	33-48653	33-48653
RZR XP 1000 High Lifter	18-20	20 2 OEM		2 OEM	2 OEM		2 OEM	23 2 OEM
RZR XP 1000 4 High Lifter	18-20	20 2 OEM		2 OEM	2 OEM		2 OEM	23 2 OEM
RZR XP 1000 Trails & Rocks	19-20	20 2 OEM		2 OEM	2 OEM		2 OEM	
RZR RS1	18-21	33-48649	33-48649	33-48649	33-48649	33-48649	33-48649	
General 1000 EPS	16-20	33-48647	33-48647	33-48647	33-48647	33-48647	33-48647	
General 1000 EPS Deluxe	16-20	33-48647	33-48647	33-48647	33-48647	33-48647	33-48647	
General 1000 EPS Premium	16-20	33-48647	** 33-48648	33-48647	33-48647	33-48647	33-48647	
General 1000 Sport	2020	33-48647		33-48647		33-48647	33-48647	
General 4 1000	16-20	33-48647	33-48647	33-48647	33-48647	33-48647	33-48647	
Textron™								
500 Prowler	18-19	33-18611	33-18611	33-18611	33-18611	14 33-18611	15 33-18611	
Prowler Pro	18-20	33-18614	33-18614	33-18614	33-18614	33-18614	33-18614	33-18614
Prowler Pro Crew	19-20	33-18614	33-18614	33-18614	33-18614	33-18614	33-18614	33-18614
Wildcat Sport / Trail	18-19	19 2 OEM	2 OEM		2 OEM	2 OEM		
Wildcat, Wildcat 4 1000	18-19	33-18604	33-18604	33-18604	33-18604	33-18604	33-18604	33-18604
Wildcat XX	18-20	19 33-18613	33-18613		33-18613	33-18613		
Havoc (ALL)	18-19	2 OEM	2 OEM	2 OEM	2 OEM	33-08651	33-08615	
Stampede (ALL)	16-19	2 OEM	2 OEM	2 OEM	2 OEM	33-08651	33-08615	
Stampede 4 (ALL)	16-19	2 OEM	2 OEM	2 OEM	2 OEM	33-08651	33-08615	
Tracker™								
800SX	2020	33-18614	33-18614	33-18614	33-18614	33-18614	33-18614	33-18614
800SX Crew	2020	33-18614	33-18614	33-18614	33-18614	33-18614	33-18614	33-18614
Yamaha™								
Rhino 450 4x4	06-11	33-38603	33-38603	33-38603	33-38603	14 33-38603	15 33-38603	22 33-38603
Rhino 660 4x4	03-07	33-38603	33-38603	33-38603	33-38603	14 33-38603	15 33-38603	22 33-38603
Rhino 700 4x4	08-13	33-38603	33-38603	33-38603	33-38603	14 33-38603	15 33-38603	22 33-38603
Viking 4x4	14-20	3 33-38613	33-38613		3 33-38613	33-38613		
Viking VI 4x4	15-20	3 33-38613	33-38613		3 33-38613	33-38613		
Wolverine / R-Spec / SE	16-18	3 33-38613	24 33-38613		3 33-38613	33-38613		
Wolverine X2 / R-Spec / SE	2019	3 33-38613	33-38613	3 33-38613	3 33-38613	33-38613		
Wolverine X2 (All Models)	2020	2 OEM		2 OEM		2 OEM	2 OEM	
Wolverine X2 (All Models)	2020	2 OEM		2 OEM		2 OEM	2 OEM	
Wolverine X4 / SE	18-19	3 33-38613	33-38613	3 33-38613	3 33-38613	33-38613		

**= Requires Wire Extension Kit #UTV-WEK
1=Mount #100480 also required
2= No mount required, OEM integrated Mount
3=requires drilling 1-2-holes
4=Includes mount and grill, mount only #100560
5=Requires Stock Bumper
6=04-04.5 ONLY
7=Spacer Required
8=Lead Rotation Required
9= Requires Mount Spacer #101065
10= Will NOT work with Warn Vantage 4000
11= ProVantage requires #ATV-RF
12= Requires Frame Modification
13= Requires Plastic Trimming to Fit
14= Requires a fairlead bracket #101715
15= Requires a fairlead bracket #100695
16= Requires adding washers to shim up to fit due to size
17= Requires Spacer #101065
18= Requires OEM stock and OEM aftermarket bumper
19= WILL NOT FIT AS-50W WINCH
20= WILL ONLY FIT AS-50W WINCH
21= WILL NOT FIT AXON 45, AXON 45-S, AXON 55 & AXON 55-S
22= AXON 35, AXON 35-S, AXON 45RC require fairlead bracket #101715 & AXON 45, AXON 45-S, AXON 55, AXON 55-S require fairlead bracket #100695
23= WILL NOT FIT AXON 35, AXON 35-S & AXON 45RC
24= WILL NOT FIT U45-R2 & SE45-R2
25= AS-50 USES OEM MOUNT

AMERICAN MADE

WHAT YOU'LL NEED WHEN ORDERING

1. MOUNT

Recommended ATV Plow

Size	Length
350cc	48"-54"
400cc	48"-54"
500cc	54"-60"
600cc	60"

ATV MOUNT: OPTION 1

Model Specific Mount

See Pages 223-226 for Applications

UTV MOUNT: OPTION 1

See Pages 228-229 for Applications

OPTION 2

Universal Mount

33-08480

The Universal ATV plow mount replaces vehicle-specific mounts and also works with many ATV's that do not have a specific plow mount. Fitting 80% of ATV's this mount is completely adjustable designed to mount right up to the frame.

OPTION 3

Hybrid Mount

33-08499

The KFI Hybrid Mount System is a unique mounting system in the fact that it mounts to the frame just behind the wheels, instead of on the front or middle of the machine. This allows the Hybrid Mount to work with 90% of the ATV's old and new.

2. PUSH TUBE

ATV PUSH TUBE

33-08400

UTV PUSH TUBE

33-08410

- Easy-pull lever for blade adjustment
- 5 blade positions
- Multi-position plow lift bracket
- Powder coated "Tough" black
- 4-6 Blade pitch - Adjustable in 5 degree increments

Part No.	Description	Code	Keyword
33-08400	ATV	C	25
33-08410	UTV	C	25

3. BLADE

PRO-SERIES STRAIGHT BLADES:

- Pushes snow straight ahead or to the sides up to 25 degrees
- Added gussets for the wider width
- The 66" & 72" blades include a 7" high 2-ply top rubber flap
- Measures 16" Tall
- Fully-adjustable blade skids with bolt-on brackets

Oversized items.

Part No.	Description	Code	Keyword
33-08460	48" ATV	C	25
33-08420	54" ATV	C	25
33-08430	60" ATV/UTV	C	25
33-08470	66" UTV	C	25
33-08450	72" UTV	C	25

PRO-POLY BLADE:

- Includes a 7" high 2-ply top rubber flap
- Measures 21" Vertical blade face height w ith an approximate 27" height with snow flap
- Fully-adjustable blade skids with bolt-on brackets
- Flexible Heavy Duty Black Poly face
- 3/16" Grade 50 Steel Rib and Frame construction

Oversized items.
33-08458, 33-08475, 33-08455

Part No.	Description	Code	Keyword
33-08485	60" Pro-Poly Blade	C	25
33-08475	66" Pro-Poly Blade	C	25
33-08455	72" Pro-Poly Blade	C	25

KFI PLOW AND ACCESSORIES

ATV PUSH TUBE "HD"KIT

The ATV Push Tube Siffener was designed to bolt around the existing ATV Tubes (105000) to make them stronger. This allows the tube to handle larger plows such as the 72" steel or poly plow.

- Specifically designed for use with KFI ATV Tubes 33-08400
- Constructed of 10 gauge Grade 50 Steel
- All Hardware included
- Added and re-routed Winch attachment points
- When done plowing the lift will remain with the plow tubes
- Shot Blasted before powder coating
- Powder Coated TOUGH - Black
- NOTE: Does not work with the UTV push tube 33-08410

Part No.	Code	Keyword
33-08411	C	25

KFI 2" UTV PLOW LIFT KIT

The KFI 2" Plow lift kit is made for machine that have small lifts, oversize tires, or highlifter editions. This allows you to mount your push tube at the correct height so the blade is level.

- Works with KFI UTV Push Tubes 33-08410
- Will work universally on most Lifted UTV's
- Shot Blasted before powder coating
- Powder Coated TOUGH - Black
- Will NOT work with the old UTV tubes

Part No.	Code	Keyword
33-08412	C	25

KFI 4" UTV PLOW LIFT KIT

The KFI 4" Plow lift kit is made for machine that have lifts, oversize tires, and highlifter editions. This allows you to mount your push tube at the correct height so the blade is level.

- Works with KFI UTV Push Tubes: 33-08410
- Will work universally on most Lifted UTV's
- Shot Blasted before powder coating
- Powder Coated TOUGH - Black
- Will NOT work with the old UTV tubes

Part No.	Code	Keyword
33-08413	C	25

KFI 6" UTV PLOW LIFT KIT

The KFI 6" Plow lift kit is made for machine that have lifts, oversize tires, and highlifter editions. This allows you to mount your push tube at the correct height so the blade is level.

- Works with KFI UTV Push Tubes: 33-08410
- Will work universally on most Lifted UTV's
- Shot Blasted before powder coating
- Powder Coated TOUGH - Black
- Will NOT work with the old UTV tubes

Part No.	Code	Keyword
33-08414	C	25

PUSH TUBE HARDWARE KITS

Entire hardware kit that includes the springs, hardware and pins to attach the tube system to the blade

33-08423 33-08424

Part No.	Description	Code	Keyword
33-08423	ATV kit **33-08400** push tube compatible	C	25
33-08424	UTV kit **33-08410** push tube compatible	C	25

UTV PLOW ACTUATOR KIT

Have you ever been plowing snow sitting inside your cab and needed to rotate the blade, but you didn't want to get out into the cold to rotate it? The all NEW UTV Plow Actuator Kit is your solution! The KFI Actuator kit is an American Made hydraulic pivot that allows you to rotate the blade from side to side while staying in the comfort of your cab. There is no need for extra parts because the KFI Plow Actuator will mount onto your current UTV tubes.

NOTE: THIS WILL NOT WORK WITH THE TRACK EXTENSION KIT: 33-08416

- Specifically designed for use with KFI UTV Tubes Part No. 33-08410
- Parker Industries Made in the USA Electric (12 volt) over Hydraulic Cylinder
- Complete wiring kit with Carling Technologies Two-Way Dash Rocker Switch
- 1 Year Warranty on KFI Manufactured components
- 18 Month Warranty on Parker Hydralic Actuator based on its manufactured Date
- Rotates up to full 25 degrees in both directions
- Does NOT include the Tube System33-08410 (Purchase separately)
- Powder Coated TOUGH
- MADE IN THE USA

Part No.	Description	Code	Keyword
33-08500	UTV Plow Actuator Kit	C	25

UTV TRACK EXTENSION PLOW ACTUATOR KIT

Have you ever been plowing snow sitting inside your cab and needed to rotate the blade, but you didn't want to get out into the cold to rotate it? The all NEW UTV Plow Actuator Kit is your solution! The KFI Actuator kit is an American Made hydraulic pivot that allows you to rotate the blade from side to side while staying in the comfort of your cab. There is no need for extra parts because the KFI Plow Actuator will mount onto your current UTV tubes.

NOTE: THIS KIT REQUIRES THE UTV TRACK EXTENSION #33-08416 (NOT INCLUDED)

Specifications:

- Specifically designed for use with KFI UTV Tubes Part No. 33-08410
- Parker Industries Made in the USA Electric (12 volt) over Hydraulic Cylinder
- Complete wiring kit with Carling Technologies Two-Way Dash Rocker Switch
- 1 Year Warranty on KFI Manufactured components
- 18 Month Warranty on Parker Hydraulic Actuator based on its manufactured date
- Rotates up to full 25 degrees in both directions
- Does NOT include the Tube System Part No. 33-08410 (Purchase separately)
- Requires Drilling
- Powder Coated TOUGH
- MADE IN THE USA

Kit Includes:

- Parker Hydraulic Actuator Part No. 33-08410
- UTV Track Extension Actuator Brackets Part No. 33-08503
- Actuator Wiring Harness
- Complete Installation Hardware
- Installation Manuals

Part No.	Description	Code	Keyword
33-08504	UTV Plow Track Extension Plow Actuator Kit	C	25

UTV PLOW TRACK EXTENSION ACTUATOR REPLACEMENT BRACKET KIT

This is a replacement bracket kit for the Top Level # UTV Actuator.

- Kit includes all mounting hardware needed
- Requires UTV Track Extension Part No. 33-08416
- Specifically designed for use with KFI UTV Tubes Part No. 33-08410
- Does NOT include the Tube System Part No. 33-08410 (Purchase Separately)
- Does NOT include Actuator
- Requires drilling
- Powder Coated TOUGH
- MADE IN THE USA

Part No.	Description	Code	Keyword
33-08503	UTV Plow Track Extension	C	25

ATV PUSH TUBE EXTENSION

The ATV Push Tube Extension was designed to extend the ATV push tubes for machines with a little larger tires or in the case where clearance between the tires and plow blade is needed.

Specifications:

- Extends push tubes 5.4 inches.
- Specifically designed for use with KFI ATV Tubes Part No. 33-08400
- Constructed of Grade 50 Steel
- All Hardware included
- When done plowing the lift will remain with the plow tubes
- Shot Blasted before powder coating
- Powder Coated TOUGH - Black

NOTE: Does not work with the UTV push tube Part No. 33-08410

Part No.	Description	Code	Keyword
33-08505	ATV Push Tube Extension	C	25

KFI PLOW PRODUCTS

ATV MANUAL PLOW LIFT

- Mid-mount System
- Plate constructed from 3/16in. grade 50 steel
- All pin tabs are constructed from 1/4in. thick grade 50 steel
- All plow tabs are tapered to help reduce hang-ups while trail riding
- Powder coated black for supreme durability
- Complete installation instructions included
- All mounting hardware included

Part No.	Description	Code	Keyword
33-08417	MANUAL PLOW LIFT	C	25

REPLACEMENT WEAR BARS

- 3/16" Grade 50 Steel Powder Coated Black
- Two sided

Part No.	Size	Code	Keyword
33-08461	48"	C	25
33-08421	54"	C	25
33-08431	60"	C	25
33-08471	66"	C	25
33-08451	72"	C	25

KFI SNOW FLAP KITS

- 7" 2-ply Rubber Flap (adds 5.5" to Blade height)
- All Mounting Hardware included (all KFI Blades are Pre-Drilled)

UTV Blade

Part No.	Size	Code	Keyword
33-08462	48"	C	25
33-08422	54"	C	25
33-08432	60"	C	25

PRO-SERIES SIDE SHIELD

- Attaches to the ends of the plow to help reduce snow and dirt overflow
- Universal Left Hand or Right Hand (1 Shield incl.)
- 3/16" Grade 50 Steel Powder Coated Black
- Adds 2-1/4" Width to size of blade per Shield
- Works with all KFI Pro-Series Straight Blades
- Some Drilling Required

Part No.	Code	Keyword
33-08496	C	25

STANDARD AND WIDE FAIRLEAD BRACKETS

Part No.	Description	Code	Keyword
33-08611	Standard	C	6
33-08615	Wide	C	6

FAIRLEAD PLOW PULLEY

Replaces standard winch fairlead during plow season

33-08494

Part No.	Description	Code	Keyword
33-08494	Regular	C	25
33-08495	Wide	C	25

KFI PLOW TRACK EXTENSION KIT

- Works with both ATV and UTV Plow Base/Push Tubes
- Constructed of Heavy Duty 3/16" Grade 50 Steel Extends Blade 13.5" or 15.25" (two-position)

Part No.	Desc.	Code	Keyword
33-08415	ATV	C	25
33-08416	UTV	C	25

PLOW MARKERS

- 2 pack

Part No.	Code	Keyword
33-08498	C	25

REPLACEMENT PINS

Part No.	Description	Code	Keyword
33-08497	3/8"Repl. Pins (2 pk)	C	25

REPLACEMENT SKID KITS

Photo for reference only

Part No.	Description	Code	Keyword
33-08492	Plow Skid (X2)	C	25
33-08493	Plow Skid (X1)*	C	25

REPLACEMENT SKID

Part No.	Description	Code	Keyword
33-08491	Plow Skid (X1)	C	25

REPLACEMENT SPRINGS

Part No.	Description	Code	Keyword
33-08490	Plow Spring	C	25

UTV PLOW LEVER KIT

- Repositions lift attach point
- Fully adjustable for multiple angles and attach points
- Designed to work with KFI UTV push tubes 33-08410 only

Part No.	Code	Keyword
33-08418	C	25

CODE = C | KEYWORD = 25

ATV PLOW MOUNT APPLICATIONS

Model	Years	Model Specific KFI	Model Specific CC#	Universal Mount	Push Tube
Arctic Cat™					
1000 4x4	08-17	33-18400		33-08480	33-08400
1000 ALTERRA TRV 4x4	2017			33-08480	33-08400
1000 TRV 4x4	09-16	33-18400		33-08480	33-08400
250 UTILITY 2x4	06-09	33-38405	33-37003	33-08480	33-08400
300 UTILITY 2x4	10-16	33-38405	33-37003	33-08480	33-08400
350 CR 4x4	11-12			33-08480	33-08400
366 4x4	08-11			33-08480	33-08400
375 2x4 / 4x4	2002	33-18400		33-08480	33-08400
400 2x4 / 4x4	02-08	33-18400		33-08480	33-08400
400 ALTERRA 4x4	16-17			33-08480	33-08400
400 CR 4x4	13-15			33-08480	33-08400
400 TBX 4x4	05-06	33-18400		33-08480	33-08400
400 TRV 4x4	06-14	33-18400		33-08480	33-08400
425 CR 4x4	11-13			33-08480	33-08400
450 4X4	10-12	33-18400		33-08480	33-08400
450 4x4	14-15			33-08480	33-08400
450 ALTERRA 4x4	2016			33-08480	33-08400
450 TRV 4x4	11-15	33-18400		33-08480	33-08400
450 XC	11-17			33-08480	33-08400
500 2x4 / 4x4	02-04	33-18400		33-08480	33-08400
500 4x4	05-17	33-18400		33-08480	33-08400
500 ALTERRA 4x4	2016	33-18405			33-08400
500 ALTERRA 4x4	2017	33-18410		33-08480	33-08400
500 ALTERRA TRV 4x4	2017			33-08480	33-08400
500 TBX 4x4	02-04	33-18400		33-08480	33-08400
500 TBX 4x4	05-06	33-18400		33-08480	33-08400
500 TRV 4x4	03-05	33-18400		33-08480	33-08400
500 TRV 4x4	06-15	33-18400		33-08480	33-08400
500 XR (ALTERRA) 4x4	2015	33-18405			33-08400
550 4x4	09-14	33-18400		33-08480	33-08400
550 ALTERRA 4x4	2016	33-18405			33-08400
550 ALTERRA TRV 4x4	2017			33-08480	33-08400
550 TRV 4x4	09-16	33-18400		33-08480	33-08400
550 XR (ALTERRA) 4x4	2015	33-18405			33-08400
570 ALTERRA (XT,EPS)	2019	33-18405			33-08400
650 4x4	2004	33-18400		33-08480	33-08400
650 4x4	05-12	33-18400		33-08480	33-08400
650 TBX 4x4	07-09	33-18400		33-08480	33-08400
650 TRV 4x4	07-09	33-18400		33-08480	33-08400
700 4x4	06-17	33-18400		33-08480	33-08400
700 ALLTERRA TRV 4x4	2017-19			33-08480	33-08400
700 ALTERRA (XT) 4x4	16-19	33-18405			33-08400
700 TBX 4x4	10-17	33-18400		33-08480	33-08400
700 TRV 4x4	08-16	33-18400		33-08480	33-08400
700 VLX	2017	33-18400		33-08480	33-08400
700 XR (ALTERRA) 4x4	2015	33-18405			33-08400
Can-Am™/Bombardier™					
Outlander 1000	2012-19	33-28401		33-08480	33-08400
Outlander 1000 6x6	2014-19	33-28401		33-08480	33-08400
Outlander 1000 6x6 MAX	2019	33-28401		33-08480	33-08400
Outlander 1000 MAX	2013-19	33-28401		33-08480	33-08400
Outlander 1000 XMR	2013-19	33-28401		33-08480	33-08400
Outlander 1000R	2019	33-28401		33-08480	33-08400
Outlander 1000R MAX	2019	33-28401		33-08480	33-08400
Outlander 400	2006-15	33-28400			33-08400
Outlander 400 MAX	2006-15	33-28400			33-08400
Outlander 450	2017-20	33-28401		33-08480	33-08400
Outlander 450 6x6	2019	33-28401		33-08480	33-08400
Outlander 450 6x6 MAX	2019	33-28401		33-08480	33-08400
Outlander 450 MAX	2017-19	33-28401		33-08480	33-08400
Outlander 500	2007-12	33-28400			33-08400
Outlander 500	2013-15	33-28401		33-08480	33-08400
Outlander 500 MAX	2007-12	33-28400			33-08400
Outlander 500 MAX	2013-15	33-28401		33-08480	33-08400
Outlander 570	2017-19	33-28401		33-08480	33-08400
Outlander 570 PRO NORDIC	2019	33-28401		33-08480	33-08400
Outlander 570 MAX	2016-19	33-28401		33-08480	33-08400
Outlander 570 MAX PRO NORDIC	2019	33-28401		33-08480	33-08400
Outlander 570 XMR	2016-19	33-28401		33-08480	33-08400
Outlander 650	2006-12	33-28400			33-08400
Outlander 650	2013-19	33-28401		33-08480	33-08400

KFI ATV

CODE = C | KEYWORD = 25

ATV PLOW MOUNT APPLICATIONS

Model	Years	Model Specific KFI	Model Specific CC#	Universal Mount	Push Tube
Can-Am™/Bombardier™					
Outlander 650 6x6	2015-19	33-28401		33-08480	33-08400
Outlander 650 6x6 MAX	2019	33-28401		33-08480	33-08400
Outlander 650 MAX	2006-12	33-28400			33-08400
Outlander 650 MAX	2013-19	33-28401		33-08480	33-08400
Outlander 650 XMR	2013-19	33-28401		33-08480	33-08400
Outlander 800	2006-09	33-28400			33-08400
Outlander 800	2012-15	33-28401		33-08480	33-08400
Outlander 800 MAX	2006-12	33-28400			33-08400
Outlander 800 MAX	2013-15	33-28401		33-08480	33-08400
Outlander 800 XMR	2012	33-28400			33-08400
Outlander 800 XMR	2015	33-28401		33-08480	33-08400
Outlander 800R	2010-11	33-28400			33-08400
Outlander 800R MAX	2010-11	33-28400			33-08400
Outlander 850	2016-19	33-28401		33-08480	33-08400
Outlander 850 MAX	2016-19	33-28401		33-08480	33-08400
Outlander 850 XMR	2016-19	33-28401		33-08480	33-08400
Outlander L 450	2015-16	33-28401		33-08480	33-08400
Outlander L 450 MAX	2015-16	33-28401		33-08480	33-08400
Outlander L 500	2015	33-28401		33-08480	33-08400
Outlander L 500 MAX	2015	33-28401		33-08480	33-08400
Outlander L 570	2016	33-28401		33-08480	33-08400
Outlander L 570 MAX	2016	33-28401		33-08480	33-08400
Quest 500/650 (All)	2002-04	33-28405		33-08480	33-08400
Renegade 1000	2012-19	33-28401		33-08480	33-08400
Renegade 1000 XMR	2017-19	33-28401		33-08480	33-08400
Renegade 1000R	2018-19	33-28401		33-08480	33-08400
Renegade 1000R XXC	2020	33-28401		33-08480	33-08400
Renegade 500	2008-12	33-28400			33-08400
Renegade 500	2013-15	33-28401		33-08480	33-08400
Renegade 570	2016-19	33-28401		33-08480	33-08400
Renegade 570 XMR	2017-19	33-28401		33-08480	33-08400
Renegade 650	2019	33-28401		33-08480	33-08400
Renegade 800	2007-11	33-28400			33-08400
Renegade 800	2012-15	33-28401		33-08480	33-08400
Renegade 800 X	2008-11	33-28400			33-08400
Renegade 850	2016-19	33-28401		33-08480	33-08400
Renegade 850 XMR	2017-19	33-28401		33-08480	33-08400
Traxter 500/650 (All)	1999-05	33-28405		33-08480	33-08400
CF Moto™					
CF500 / A	'08-11			33-08480	33-08400
CFORCE 400	16-20	33-58411			33-08400
CFORCE 500 / S	17-20	33-58411			33-08400
CFORCE 500	'05-12			33-08480	33-08400
CFORCE 500	'13-16	33-38401		33-08480	33-08400
CForce 500 HO	15-18	33-58411			33-08400
CFORCE 600	'13-14	33-38401		33-08480	33-08400
CFORCE 600	2019	33-58411			33-08400
CFORCE 600 TOURING (S/L)	2019			33-08480	33-08400
CFORCE 600 TOURING	2020			33-08480	33-08400
CFORCE 800	'13-16	33-38401		33-08480	33-08400
CFORCE 800 / XC	19-20	33-58417			33-08400
X5	2009			33-08480	33-08400
X5 / X6 / X8	'12-14	33-38401		33-08480	33-08400
Honda™					
TRX250	'98-12			33-08480	33-08400
TRX300 4x4	'93-00			33-08480	33-08400
TRX350 Rancher	'00-03			33-08480	33-08400
TRX350 Rancher	'04-06	33-68409	33-67008	33-08480	33-08400
TRX400 Foreman	'95-02	33-68408			33-08400
TRX400 Rancher	'04-07	33-68409	33-67008	33-08480	33-08400
TRX420 Rancher 2x4 (all Models)	'07-13	33-68400		33-08480	33-08400
TRX420 Rancher 2x4 (all Models)	'15-20	33-68411		33-08480	33-08400
TRX420 Rancher 4X4 "IRS ONLY" (Independent Rear Suspension)	2014	33-68400		33-08480	33-08400
TRX420 Rancher 4X4 "SOLID AXLE ONLY" Models (FA*FE*FM*TE*TM)	2014	33-68411		33-08480	33-08400
TRX420 Rancher 4X4 (all Models)	'07-13	33-68400		33-08480	33-08400
TRX420 Rancher 4X4 (all Models)	'15-20	33-68411		33-08480	33-08400
TRX450 Foreman	'98-04	33-68408			33-08400
TRX500 Foreman (All Models)	'12-13	33-68400		33-08480	33-08400
TRX500 Foreman (All Models)	'14-19	33-68411		33-08480	33-08400

CODE = C | KEYWORD = 25

ATV PLOW MOUNT APPLICATIONS

Model	Years	Model Specific KFI	Model Specific CC#	Universal Mount	Push Tube
Honda™					
TRX500 Foreman (FA/FE/FM)	'05-06	33-68402	33-67009	33-08480	33-08400
TRX500 Foreman (FE/FM/FPE/FPM)	'07-11	33-68402	33-67009	33-08480	33-08400
TRX520 Foreman (All Models)	2020	33-68411		33-08480	33-08400
TRX500 Rubicon (All Models)	'01-04	33-68410	33-67006	33-08480	33-08400
TRX500 Rubicon (All Models)	'07-14	33-68402	33-67009	33-08480	33-08400
TRX500 Rubicon (All Models)	'15-19	33-68411		33-08480	33-08400
TRX520 Rubicon (All Models)	2020	33-68411		33-08480	33-08400
TRX500 Rubicon (FA/FGA)	'05-06	33-68402	33-67009	33-08480	33-08400
TRX650 Rincon (FA/FGA)	'03-05	33-68401	33-67010	33-08480	33-08400
TRX680 Rincon (FA/FGA)	'06-20	33-68401	33-67010	33-08480	33-08400
John Deere™					
500 John Deere Buck	'04-06	33-28405		33-08480	33-08400
500 John Deere Trail Buck	'04-05	33-28405		33-08480	33-08400
650 John Deere Buck	'04-06	33-28405		33-08480	33-08400
650 John Deere Trail Buck	'04-05	33-28405		33-08480	33-08400
Kawasaki™					
360 Prairie	'02-12	33-88407		33-08480	33-08400
650 Brute Force 4x4	'05-14	33-88407		33-08480	33-08400
650 Brute Force 4x4i	'06-14	33-88400		33-08480	33-08400
650 Prairie 4x4	'01-03	33-88407		33-08480	33-08400
700 Prairie 4x4	'04-06	33-88407		33-08480	33-08400
750 Brute Force 4x4, 4x4i, 4x4i EPS	'05-20	33-88400		33-08480	33-08400
Kymco™					
MXU375	'09-12			33-08480	33-08400
MXU450i	'12-16			33-08480	33-08400
MXU500	'07-12			33-08480	33-08400
MXU500i	'13-16			33-08480	33-08400
MXU700i	'13-16			33-08480	33-08400
Polaris™					
1000 Scrambler	'14-18	33-48400		33-08480	33-08400
1000 Sportsman	'15-19	33-48400		33-08480	33-08400
1000 Sportsman Touring	'15-19	33-48400		33-08480	33-08400
250 Xplorer / 4x4 / 4x6	1989-2001	33-48410			33-08400
300 ATP	'04-05	33-48401			33-08400
300 Hawkeye	'06-08			33-08480	33-08400
300 Sportsman	'06-08			33-08480	33-08400
330 Magnum 4x4	'03-06	33-48401			33-08400
335 Sportsman	2000 & Older	33-48401			33-08400
350 2x4 / 4x4 / 6x6	1993 & Older	33-48410			33-08400
400 2x4 / 4x4	1994-1997	33-48410			33-08400
400 Sportsman	'01-05	33-48401			33-08400
400 Sportsman	'11-14	33-48401			33-08400
400 Sportsman (Hawkeye)	'08-10			33-08480	33-08400
425 Magnum 4x4 / 4x6	1998 & Older	33-48410			33-08400
445 Diesel	1999	33-48401			33-08400
450 Sportsman	'06-07	33-48401			33-08400
450 Sportsman	16-20	33-48401			33-08400
500 ATP	'04-05	33-48401			33-08400
500 Sportsman	'11-13	33-48401			33-08400
500 Sportsman	'96-13	33-48401			33-08400
550 Sportsman	'09-14	33-48400		33-08480	33-08400
550 Sportsman Touring	'10-14	33-48400		33-08480	33-08400
550 Sportsman X2	'10-14	33-48400		33-08480	33-08400
570 Sportsman	'14-20	33-48401			33-08400
570 Sportsman SP	'15-20	33-48401			33-08400
570 Sportsman Touring	'14-20	33-48401			33-08400
570 Sportsman X2	'15-19	33-48401			33-08400
600 Sportsman	'03-05	33-48401			33-08400
700 Sportsman	'02-08	33-48401			33-08400
800 Sportsman	'05-14	33-48401			33-08400
850 Scrambler	'13-19	33-48400		33-08480	33-08400
850 Sportsman	'09-19	33-48400		33-08480	33-08400
850 Sportsman Touring	'10-19	33-48400		33-08480	33-08400
850 Sportsman X2	'10-11	33-48400		33-08480	33-08400
ACE (325)	'14-16	33-48409			33-08400
ACE 500	'17-19	33-48409			33-08400
ACE 570 / SP	'15-19	33-48409			33-08400
ACE 900 SP	2016	33-48409			33-08400
ACE 900 XC	'17-19	33-48409			33-08400
ETX Sportsman	2015	33-48401			33-08400

KFI ATV

CODE = C | KEYWORD = 25

ATV PLOW MOUNT APPLICATIONS

Model	Years	Model Specific KFI	Model Specific CC#	Universal Mount	Push Tube
Suzuki™					
250 2x4	'97-01	**33-78401**			**33-08400**
280 King Quad	'98 & Older	**33-78401**			**33-08400**
300 King Quad	'99-02	**33-78401**			**33-08400**
400 Eiger 2x4, 4x4	'02-07	**33-18400**	**33-77006**	**33-08480**	**33-08400**
400 King Quad 4x4/AS/AF/ASi/AFi	'08-20	**33-18400**	**33-77006**	**33-08480**	**33-08400**
450 King Quad 4x4/AXi	'07-10	**33-78400**		**33-08480**	**33-08400**
500 King Quad AXI	'09-20	**33-78400**		**33-08480**	**33-08400**
500 LFT Quad Runner 4x4	'98-02	**33-18400**	**33-77006**	**33-08480**	**33-08400**
500 Vinson 4x4	'02-07	**33-18400**		**33-08480**	**33-08400**
700 King Quad 4x4	'05-07	**33-78400**		**33-08480**	**33-08400**
700 Twin Peaks	'04-06	**33-88407**		**33-08480**	**33-08400**
750 King Quad 4x4/AXi	'08-20	**33-78400**		**33-08480**	**33-08400**
Textron™					
500 ALTERRA 4x4	2018	**33-18410**		**33-08480**	**33-08400**
700 ALTERRA 4x4	2018	**33-18405**			**33-08400**
700 ALTERRA VLX 4x4	2018	**33-18400**		**33-08480**	**33-08400**
700 ALTERRA TBX 4x4	2018	**33-18400**		**33-08480**	**33-08400**
700 ALTERRA TRV 4x4	2018			**33-08480**	**33-08400**
Yamaha™					
350 Bruin 2x4, 4x4	'04-06	**33-38400**		**33-08480**	**33-08400**
350 Grizzly 2x4, 4x4	'07-14	**33-38400**		**33-08480**	**33-08400**
350 Kodiak 4x4 (Canada)	'07-14	**33-38400**		**33-08480**	**33-08400**
350 Raptor	'05-06	**33-38405**	**33-37003**	**33-08480**	**33-08400**
350 Wolverine	'05 & Older	**33-38405**	**33-37003**	**33-08480**	**33-08400**
400 Big Bear	'00-06			**33-08480**	**33-08400**
400 Big Bear	'07-12	**33-38405**	**33-37003**	**33-08480**	**33-08400**
400 Grizzly 4x4	'07-08	**33-38400**		**33-08480**	**33-08400**
400 Kodiak 2x4, 4x4	'03-04	**33-38400**		**33-08480**	**33-08400**
400 Kodiak 4x4	'05-07	**33-38400**		**33-08480**	**33-08400**
450 Grizzly 4x4	'07-14	**33-38400**		**33-08480**	**33-08400**
450 Kodiak 4x4	'18-20	**33-58411**		**33-08480**	**33-08400**
450 Kodiak 4x4	'03-14	**33-38400**		**33-08480**	**33-08400**
550 Grizzly 4x4	'09-14	**33-38401**		**33-08480**	**33-08400**
600 Grizzly 4x4	'01 & Older	**33-38406**	**33-37002**	**33-08480**	**33-08400**
660 Grizzly 4x4	'02-08	**33-38401**		**33-08480**	**33-08400**
700 Grizzly 4x4	'07-20	**33-38401**		**33-08480**	**33-08400**
700 Kodiak 4x4	'16-20	**33-38401**		**33-08480**	**33-08400**

ATV HYBRID PLOW MOUNT

The KFI Hybrid mount system is a unique system in the fact that it mounts to the frame just behind the wheels, instead of on the front or middle of the machine. This allows the Hybrid Mount to work with 90% if the ATVs on the market.

Part No.	Code	Keyword
33-08499	C	25

WINCH ACCESSORIES

UTV FRONT MOUNT PLOW MOUNTS

- 100% MADE IN USA
- Front-Mount System
- Plate constructed from Grade 50 Steel
- All Pin Tabs are constructed from 1/4" Thick Grade 50 Steel
- All Plow tabs are tapered to help reduce hang-ups while trail riding
- Unlike all other Plow competitors our Mounts are metal bead blasted before they are powder coated for the best possible finish prep.
- Powder Coated Black for supreme durability
- Complete installation instructions included
- All mounting hardware included
- Satisfaction guaranteed

NEW

33-38408

33-48416

33-48417

33-58423

Qty.	Description
Kit Content For Part No. 33-3804	
1	Plow Mount
1	Nut Plate
1	Front Frame Spacer
1	Rear Frame Spacer
2	Mount Bracket (passenger side)
1	Mount Bracket (driver side)
1	Hardware Kit
4	3/8"-16 x 1.50 Hex Flange Bolt
4	5/16"-18 x 1.25 Hex Flange Bolt
4	5/16"-18 Hex Flange Nylock Nut
Kit Content For Part No. 33-48416	
1	Frame Bracket
1	Plow Mount
1	Bolt Plate
8	3/8"-16 x 1.00 Hex Flange Bolt
2	M12-1.75 x 70 Hex Flange Bolt
2	M12-1.75 Hex Flange Nylock Nut
Kit Content For Part No. 33-48417	
1	Plow Mount
1	Hardware Kit
4	3/8"-16 x 1.00 Hex Flange Bolt
4	3/8"-16 Hex Flange Nylock Nut
4	3/8"-16 Square Nut
Kit Content For Part No. 33-58423	
1	Frame Bracket
1	Plow Mount
1	Hardware Kit
4	3/8"-16 x 1.00 Hex Flange Bolt
2	M10-1.25 x 30 Hex Flange Bolt
4	M8-1.25 x 25 Hex Flange Bolt
2	M6-1.00 x 40 Hex Flange Bolt

Part No.	Model	Year	Code	Keyword
Yamaha™				
33-38408	Wolverine RMAX2	2021	C	25
	Wolverine RMAX4	2021		
Polaris™				
33-48416	General XP 1000 (Base/Deluxe/PE)	20-21	C	25
	General XP 4 1000 (Base/Deluxe/PE)	20-21		
33-48417*	Ranger XP 1000	18-20	C	25
	Ranger XP 1000	2021		
	Ranger 1000	20-21		
	Ranger 1000 EPS	2020		
	Ranger 1000 EPS	2021		
	Ranger 1000 Premium	2020		
	Ranger 1000 Premium	2021		
	Ranger XP 1000 Crew	19-20		
	Ranger XP 1000 Crew	2021		
	Ranger 1000 Crew	20-21		
	Ranger 1000 EPS Crew	2020		
	Ranger 1000 Premium Crew	2020		
	Ranger 1000 Premium Crew	2021		
	Ranger 1000 Northstar Edition	18-20		
	Ranger 1000 Northstar Edition	2021		
	Ranger 1000 Crew Northstar Edition 4x4	19-20		
	Ranger 1000 Crew Northstar Edition 4x4	2021		

Part No.	Model	Year	Code	Keyword
CF-Moto™				
33-58423	ZFORCE 950 SPORT	2020	C	25

***Mount Note For Part Number 33-48417:**
C=Requires Drilling

KFI UTV

CODE = C | KEYWORD = 25

UTV PLOW MOUNT & PUSH TUBE APPLICATIONS

Model	Years	Notes	Mount	Push Tube
Arctic Cat™				
500 Prowler	2017	K**	33-18406	33-08410
500 Prowler HDX	'14-15		33-18401	33-08410
500 Prowler HDX	'16-17		33-18404	33-08410
550 Prowler	'09-14		33-18401	33-08410
550 Prowler	2015		33-18404	33-08410
650 Prowler	'06-09		33-18401	33-08410
700 Prowler	'08-14		33-18401	33-08410
700 Prowler	'15-17		33-18404	33-08410
700 Prowler HDX	'11-15		33-18401	33-08410
700 Prowler HDX	'16-17		33-18404	33-08410
700 Prowler HDX Crew	2017		33-18404	33-08410
1000 Prowler	'09-14		33-18401	33-08410
1000 Prowler	'15-17		33-18404	33-08410
Wildcat Trail	'14-17	P	33-18402	33-08400
Wildcat (1000)	'12-17	P	33-18403	33-08400
Bennche™				
Bighorn 500	'11-16		33-58408	33-08410
Bighorn 700	'11-16		33-58408	33-08410
Cowboy 500, 700	'15-16		33-58418	33-08410
T-Boss 550	ALL		33-58419	33-08410
T-Boss 750	ALL		33-58419	33-08410
Can-Am™				
800 Commander	'10-19		33-28402	33-08410
1000 Commander	'10-19		33-28402	33-08410
Defender HD5 (500)	'17-20		33-28403	33-08410
Defender HD8 (800)	'16-20		33-28403	33-08410
Defender HD10 (1000)	'16-20		33-28403	33-08410
Maverick 1000 (will NOT work on any "X ds" or "X rs Turbo" Models with aluminum front bumper)	'13-18		33-28406	33-08410
Maverick Trail 800 / 1000	'18-19	A&M	33-28407	33-08410
Maverick Sport 1000	'18-19	A&M	33-28407	33-08410
Maverick X3	'17-19	L	33-28408	33-08410
CF Moto™				
Terracross Z6	2012	**	33-58404	33-08410
UFORCE 500	'16-20	C	33-58409	33-08410
UFORCE 800	'13-20	C	33-58409	33-08410
UFORCE 1000	'19-20		33-58415	33-08410
ZFORCE 500	'16-18		33-58410	33-08410
ZFORCE 600 / 600EX	'13-15	**	33-58404	33-08410
ZFORCE 800 / 800EX	'14-20		33-58410	33-08410
ZFORCE 1000	'18-19		33-58410	33-08410
Coleman™				
Outfitter 500	ALL		33-58408	33-08410
Outfitter 550	ALL		33-58418	33-08410
Outfitter 700	ALL		33-58408	33-08410
Gravely™				
Atlas JSV	'14-16	A-B	33-48407	33-08410
Cub Cadet™				
Challenger 500	'15-17		33-58408	33-08410
Challenger 700	'15-16		33-58408	33-08410
Challenger Crew 750	2017		33-58408	33-08410
Cushman™				
HAULER 4x4	2019	A	33-18409	33-08410
HAULER 4x4 Crew	2019	A	33-18409	33-08410
Hisun™				
HS500	'15-16		33-58408	33-08410
HS700	'15-16		33-58408	33-08410
HS700 Crew	'15-16		33-58408	33-08410
HS750 Crew	2016		33-58408	33-08410
Sector 550	'15-18		33-58418	33-08410
Sector 750	'15-17		33-58418	33-08410
Sector 750 Crew	'15-17		33-58418	33-08410

Model	Years	Notes	Mount	Push Tube
Honda™				
500 Pioneer	'15-20	C	33-68405	33-08410
700 MUV Big Red 4x4	'09-13	A&C	33-68403	33-08410
700 Pioneer	'14-20	C	33-68404	33-08410
700-4 Pioneer	'11-20	C	33-68404	33-08410
1000 Pioneer / LE	'16-20		33-68407	33-08410
1000-5 Pioneer / LE	'16-20		33-68407	33-08410
Talon 1000 (X/R)	19-20		33-68412	33-08410
Talon 1000-4 (X/R)	2020		33-68412	33-08410
John Deere™				
Gator HPX 4x4 and 2x4 (all) (NOT 615E or 815E)	ALL		33-58407	33-08410
Gator HPX 615E	ALL		33-58403	33-08410
Gator HPX 815E	ALL		33-58403	33-08410
Gator XUV 550	ALL		33-58405	33-08410
Gator XUV 550 S4	ALL		33-58405	33-08410
Gator XUV 560	ALL		33-58405	33-08410
Gator XUV 560 S4	ALL		33-58405	33-08410
Gator XUV 560E	ALL		33-58405	33-08410
Gator XUV 560E S4	ALL		33-58405	33-08410
Gator XUV 590E	ALL		33-58405	33-08410
Gator XUV 590E S4	ALL		33-58405	33-08410
Gator XUV 590i	ALL		33-58405	33-08410
Gator XUV 590i S4	ALL		33-58405	33-08410
Gator XUV 590M	ALL		33-58405	33-08410
Gator XUV 590M S4	ALL		33-58405	33-08410
Gator XUV 620i	ALL		33-58407	33-08410
Gator XUV 625i	ALL		33-58403	33-08410
Gator XUV 825E	ALL		33-58403	33-08410
Gator XUV 825i	ALL		33-58403	33-08410
Gator XUV 825i S4	ALL		33-58403	33-08410
Gator XUV 825M	ALL		33-58403	33-08410
Gator XUV 825M S4	ALL		33-58403	33-08410
Gator XUV 835E	ALL		33-58416	33-08410
Gator XUV 835M	ALL		33-58416	33-08410
Gator XUV 835R	ALL		33-58416	33-08410
Gator XUV 850D	ALL		33-58407	33-08410
Gator XUV 855D	ALL		33-58403	33-08410
Gator XUV 855D S4	ALL		33-58403	33-08410
Gator XUV 855E	ALL		33-58403	33-08410
Gator XUV 855M	ALL		33-58403	33-08410
Gator XUV 855M S4	ALL		33-58403	33-08410
Gator XUV 865E	ALL		33-58416	33-08410
Gator XUV 865M	ALL		33-58416	33-08410
Gator XUV 865R	ALL		33-58416	33-08410
Kawasaki™				
400 Mule SX / XC	'17-20		33-88408	33-08410
600 Mule	'05-16	F**	33-88405	33-08410
610 Mule	'05-16	F**	33-88405	33-08410
700 Mule PRO-MX	'19-20	A	33-88409	33-08410
750 Teryx	'08-13	**	33-88402	33-08410
750 Teryx4	'12-13	**	33-88402	33-08410
800 Teryx	'14-20	**	33-88402	33-08410
800 Teryx4	'14-20	**	33-88402	33-08410
820 Mule PRO-FXT/FX	'15-20	C	33-88406	33-08410
820 Mule PRO-FXR	'18-20	C	33-88406	33-08410
1000 Mule PRO-DXT/DX Diesel	'16-19	C	33-88406	33-08410
3000 Mule 2x4	'01-08		33-88404	33-08410
3010 Mule 4x4 / Diesel 4x4	'01-08	**	33-88404	33-08410
4000 Mule 2x4 / TRANS2x4	'09-20		33-88403	33-08410
4010 Mule 4x4 / TRANS4x4	'09-20		33-88403	33-08410
4010 Mule Diesel 4x4	'09-14		33-88403	33-08410

NOTES

A = Plow mount includes a lower 2" Receiver Hitch (built -in)
B = Requires Stock Front Bumper
C = Requires Drilling
D = Requires KFI Winch Mount 33-48621 or Polaris OEM Winch Mount
E = Requires KFI Winch Mount 33-48625
F = Requires KFI Winch Mount 33-88602
J = Requires KFI 2" Lift Kit 33-08412
K = Requires KFI Winch Mount 33-18611
L = Requires KFI Winch Mount 33-28607
M = Requires KFI Winch Mount 33-28608 or Can-Am OEM Winch Mount
N = Requires KFI Winch Mount 33-38613
P = We also recommend the HD Kit 33-08411
** = Recomends also purchasing the 33-08494 Plow Pulley

UTV PLOW MOUNT & PUSH TUBE APPLICATIONS

Model	Years	Notes	Mount	Push Tube
Kubota™				
RTV400ci	'08-Current		33-58413	33-08410
RTV500	'08-Current		33-58413	33-08410
RTV900 (with Front 1-1/4" Receiver)	'04-08		33-58401	33-08410
RTV900 (with Front 2" Receiver)	'09-Current		33-58413	33-08410
RTV1100	'07-Current		33-58401	33-08410
RTV1140 (with Front 1-1/4" Receiver)	'04-08		33-58401	33-08410
RTV1140 (with Front 2" Receiver)	'09-Current		33-58413	33-08410
RTV-X Series (900, 1100C, 1120D)	Current		33-58413	33-08410
Sidekick 850	Current		33-58420	33-08410
Kymco™				
UXV 450i	'15-17	K**	33-18406	33-08410
UXV 500/i	'09-18		33-58414	33-08410
UXV 700i	'14-19		33-58414	33-08410
MAHINDRA				
Roxor	ALL		33-58417	33-08410
MASSIMO				
MSU-500	ALL		33-58408	33-08410
MSU-700	ALL		33-58408	33-08410
MSU-700-4	ALL		33-58408	33-08410
Polaris™				
General 1000 (all)	'16-20		33-48412	33-08410
Polaris™ Midsize				
ETX Ranger 4x4	'15-16	A-B	33-48404	33-08410
EV Ranger 4x4	'10-20	A-B	33-48404	33-08410
400 Ranger 4x4	'10-14	A-B	33-48404	33-08410
500 Ranger 4x4	'11-13	A-B	33-48404	33-08410
500 Ranger 4x4	'17-20	A-B	33-48404	33-08410
500 Ranger 4x4 Crew	'11-13	A-B	33-48404	33-08410
570 Ranger 4x4	'14-20	A-B	33-48404	33-08410
570 Ranger 4x4 Crew	'14-20	A-B	33-48404	33-08410
800 Ranger 4x4	'13-14	A-B	33-48404	33-08410
Polaris™ Fullsize				
Diesel Ranger 900 4x4	'11-14	A-B	33-48404	33-08410
Diesel Ranger 900 4x4 Crew	'12-14	A-B	33-48404	33-08410
Diesel Ranger HST/Deluxe 4x4	'14-17	A-B	33-48407	33-08410
Diesel Ranger 1000 4x4	'15-18	A-B	33-48407	33-08410
Diesel Ranger 1000 4x4 Crew	'15-18	A-B	33-48407	33-08410
TM Ranger 2x4	'04-06	A-C	33-48405	33-08410
425 Ranger 2x4	'01-04	A-B	33-48405	33-08410
500 Ranger 2x4	'01-08	A-B	33-48405	33-08410
500 Ranger 4x4	'03-08	A-B	33-48405	33-08410
500 Ranger 4x4	'09-10	A-B	33-48404	33-08410
500 Ranger 6x6	'02-05	A-B	33-48405	33-08410
570 Ranger 4x4	2015	A-B	33-48407	33-08410
570 Ranger 4x4 (800 body style)	'16-20	A-B	33-48404	33-08410
570 Ranger XP 4x4 (900 body style)	2016	A-B	33-48407	33-08410
570 Ranger 4x4 Crew (800 body style)	'16-20	A-B	33-48404	33-08410
570 Ranger 4x4 Crew (900 body style)	'15-16	A-B	33-48407	33-08410
700 Ranger 4x4	'05-08	A-B	33-48405	33-08410
700 Ranger 4x4	2009	A-B	33-48404	33-08410
700 Ranger 4x4 Crew	'08-09	A-B	33-48405	33-08410
700 Ranger 6x6	'06-09	A-B	33-48405	33-08410
800 Ranger 4x4	'10-14	A-B	33-48404	33-08410
800 Ranger 4x4 Crew	'10-14	A-B	33-48404	33-08410
800 Ranger 6x6	'10-16	A-B	33-48404	33-08410
900 Ranger 4x4	'13-19	A-B	33-48407	33-08410
900 Ranger 4x4 Crew	'14-19	A-B	33-48407	33-08410
1000 Ranger 4x4	2017	A-B	33-48407	33-08410
1000 XP Ranger 4x4	'18-20	Q	33-48413	33-08410

Model	Years	Notes	Mount	Push Tube
Polaris™ Fullsize				
1000 Ranger EPS	2020	Q	33-48413	33-08410
1000 Ranger Premium	2020	Q	33-48413	33-08410
1000 Ranger 4x4 Crew	'17-18	A-B	33-48407	33-08410
1000 XP Ranger 4x4 Crew	'19-20	Q	33-48413	33-08410
1000 Ranger EPS Crew	2020	Q	33-48413	33-08410
1000 Ranger Premium Crew	2020	Q	33-48413	33-08410
1000 Ranger Northstar Edition (HVAC)	2017	A-B	33-48407	33-08410
1000 Ranger Northstar Edition	'18-20	Q	33-48413	33-08410
1000 Ranger Northstar Edition Crew (HVAC)	17-18	A-B	33-48407	33-08410
1000 Ranger Northstar Edition Crew	'19-20	Q	33-48413	33-08410
Polaris™ RZR				
1000 RZR S (Dual Rear A-Arm)	'16-20		33-48412	33-08410
1000 RZR S 4 (Dual Rear A-Arm)	'18-20		33-48412	33-08410
1000 RZR XP (Rear Trailing Arm) Models: (Trails & Rocks / Premium / Ride Command / Dynamix / LE)	'14-20		33-48414	33-08410
1000 RZR XP 4 (Rear Trailing Arm) Models: (Trails & Rocks / Premium / Ride Command / Dynamix / LE)	'14-20		33-48414	33-08410
1000 RZR XP Highlifter (Rear Trailing Arm)	'15-20	J	33-48414	33-08410
1000 RZR XP Highlifter Crew (Rear Trailing Arm)	'16-20	J	33-48414	33-08410
570 RZR (all)	'12-20	D**	33-48406	33-08410
570 RZR (all)	'12-20	P**	33-48402	33-08400
570 RZR S	2017	D**	33-48406	33-08410
570 RZR S	2017	P	33-48402	33-08400
800 RZR	'08-14	D**	33-48406	33-08410
800 RZR	'08-14	P	33-48402	33-08400
800 RZR 4	'10-14	D**	33-48406	33-08410
800 RZR 4	'10-14	P	33-48402	33-08400
800 RZR S	'09-14	D**	33-48406	33-08410
800 RZR S	'09-14	P	33-48402	33-08400
900 RZR (Dual Rear A-Arm) Models: (EPS / Premium / Fox Edition)	'15-20		33-48412	33-08410
900 RZR 4 (Dual Rear A-Arm)	'15-18		33-48412	33-08410
900 RZR S (Dual Rear A-Arm) Models: (EPS / Premium)	'15-20		33-48412	33-08410
900 RZR S 4 (Dual Rear A-Arm)	2018		33-48412	33-08410
900 RZR XP	'11-14	E**	33-48406	33-08410
900 RZR XP	'11-14	P	33-48411	33-08400
900 RZR XP 4	'12-14	E**	33-48406	33-08410
900 RZR XP 4	'12-14	P	33-48411	33-08400
RZR XP TURBO (Rear Trailing Arm) Models: (LE / Dynamix)	'16-20		33-48414	33-08410
RZR XP 4 TURBO (Rear Trailing Arm) Models: (LE / Dynamix)	'16-20		33-48414	33-08410
RZR PRO XP Models: (Premium / Ultimate)	2020		33-48415	33-08410
Textron™				
500 Prowler	18-19	K**	33-18406	33-08410
Prowler Pro	2019	A	33-18409	33-08410
Prowler Pro Crew	2019	A	33-18409	33-08410
Wildcat Trail / Sport	18-19	P	33-18402	33-08400
Wildcat 1000	2018	P	33-18403	33-08400
Havoc	2018	B	33-18408	33-08410
Stampede	'16-18	B	33-18408	33-08410
Yamaha™				
450 Rhino 4x4	'06-11	**	33-38402	33-08410
660 Rhino 4x4	'03-07	**	33-38402	33-08410
700 Rhino 4x4	'08-13	**	33-38402	33-08410
Viking 4x4	'14-20	A&N	33-38403	33-08410
Viking VI 4x4	'15-20	A&N	33-38403	33-08410
Wolverine / R-Spec / SE	'16-18	A&N	33-38404	33-08410
Wolverine X2 / R-Spec / SE	2019	A&N	33-38404	33-08410
Wolverine X4 / SE	'18-19	A&N	33-38404	33-08410

BRONCO 60" ATV UNIVERSAL PLOW SYSTEM COMPLETE KIT

We've taken all of the guess work out of finding the right plow to fit the right machine. The complete kit comes with one 60" steel BRONCO Blade, one Standard Push tube and one Bronco ALL MOUNT. The all mount system fits most major machines brands.

Part No.	Description	Code	Keyword
33-07500	KIT PART NO. 1 - All Mount	B	25
33-07501	KIT PART NO. 2 - 60" Black	C	25
33-07502	KIT PART NO. 3 - Underbody Push Tube	C	25

60" PLOW BLADE

Bronco Blades are constructed of 11 gauge high-grade steel.

FOR UNIT SPECIFIC MOUNTS USE KFI MOUNTS
See Pages 223-226

BRONCO PLOW ALL MOUNT

- Adjustable mount system that fits most major machine brands
- Minimizes number of machine-specific mounts that need to be inventoried
- Allows dealer to build one-kit-for-all inventory
- Mount designed to stay on machine and not interfere with normal operation or routine maintenance

WILL FIT 80% OF ALL ATV'S!

STANDARD PUSH TUBE

May not be exactly as shown

PUSH TUBE REFURB KIT

All of the parts that come with the Push Tube in one kit.

Part No.	Code	Keyword
33-07661	B	25

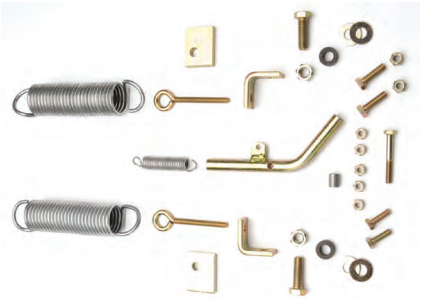

ENGINE & EXHAUST

2022 ATV/UTV CATALOGUE

NAMURA® TECHNOLOGIES INC.

PISTONS WITH AN ATTITUDE

ALL NAMURA PISTONS KITS COME STANDARD WITH:

MACHINED SMOOTH HEADS +

Reflects combustion heat and reduces carbon buildup, protecting the top of the piston. Some tests have shown this feature can increase horsepower and fuel economy by up to 6%.

MOS2 (TEFLON/MOLYBDENUM) COATED SKIRTS +

A rolled-on application process provides a bond that is 10 times stronger than other spray on coatings. Benefits include increased heat transfer, reduced friction, and helping to eliminate cold seizures.

ANODIZED DOMES +

Increases heat resistance and durability; pistons with anodized domes are 75% stronger than non-anodized pistons.

AS THE HEART AND SOUL OF NAMURA TECHNOLOGIES, NAMURA PISTON KITS ARE DESIGNED AND PRODUCED WITH TODAYS MOST ADVANCED TECHNOLOGIES AND RIGOROUS PROTOCOLS.

Namura offers direct replacements for original equipment as well as hi-compression, and a variety of oversizes to meet your ride's needs. They are available in **0.25mm** increments, from the -1 (0.25mm) through the -8 (2mm) oversize. We also carry B (0.01mm) and C (0.02mm) oversizes which help extend the life of your expensive coated cylinders. There is a selection of big bore piston kits available for some applications.

NAMURA.COM

Forged

+ NEW FOR 2018/19

Namura Technologies has always taken pride in providing our customers with the highest quality product possible. We constantly take it upon ourselves to work with the best factories to ensure top-quality manufacturing, materials, and tightest quality control as possible. Continuing with this pedigree, we are happy to announce the new Namura Forged line of pistons.

Namura Forged pistons underwent rigorous testing with dyno and engine rebuilders to ensure they met the demands of today's high-performance engines. Needless to say we are very happy with the results of our efforts and are more than confident that the Namura Forged line will be a new benchmark piston series for the high end MX 4-stroke race applications.

While still continuing with a proprietary alloy, we have found that these new pistons outperform many of their Aluminum 4032 competitors in the market. Comparing the two side by side, they both have very similar elongation (%), Yield Strength (kg/mm2), and Tensile Strength (kg/mm2), But Namura's Forged pistons hold an expansion rate that is actually lower than 4032 forged aluminum. Giving you longer lasting build tolerances than our competitors.

Namura Forged pistons will also be coming with the signature features that you have come to expect from Namura Technologies; CNC machined smooth heads, MOS2 rolled-on coated skirts, and hard anodized crowns. In addition to these, we have also added strategic bridging for improved pin support while still keeping weight at a minimum.

DYNO PROVEN

WITH ONLY REPLACING WITH A NAMURA FORGED

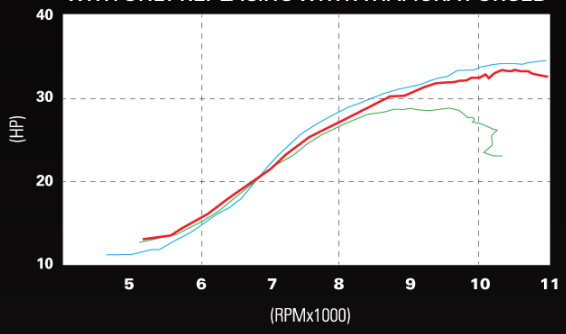

- 2010 OEM Baseline (max HP 34.28 at 10.4k RPM)
- Namura Forged (max HP 33.03 at 10.74k RPM)
- OEM 25+ Hours (max HP 29.00 at 9.61k RPM)

Field tested and Dyno Proven, Namura Forged pistons surpass standard forged pistons in durability and performance.

NAMURA FORGED VS. STANDARD 4032

TENSILE STRENGTH (KG/MM²)	YIELD STRENGTH (KG/MM²)	ELONGATION (%)
33.9 (NAMURA FORGED)	27.2 (NAMURA FORGED)	6.0 (NAMURA FORGED)
33.4 (STD 4032)	27 (STD 4032)	5.2 (STD 4032)

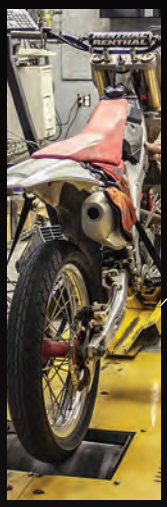

See Pages 234-252

NAMURA TECHNOLOGIES INC.

RINGS

COMPRESSION RINGS

Composed of either a highly ductile cast iron or stainless steel alloy; both materials possess excellent wear resistance and provide a gastight seal. Chrome, phosphate and nitride coatings are also used to meet the demands of the application.

OIL RINGS

Oil rings consist of three separate components. Two scraper rails constructed from highly ductile cast iron or a stainless steel alloy and also have a chrome, nitride, or phosphate coating. The single expansion ring is manufactured from stainless steel.

WRIST PIN BEARINGS

Our bearings are manufactured from *SCM415* steel and treated using a process called carbonnitriding; this enhances the fatigue strength and heat dissipating capacity of the cage. We also felt we needed to fancy them up so we coated them with silver (yes, real silver) to help prevent lubrication failure during operation.

NAMURA.COM

TOP END REPAIR KITS

These include everything you need to get you operational again; they come with pistons, a top end gasket kit and bearings where needed.

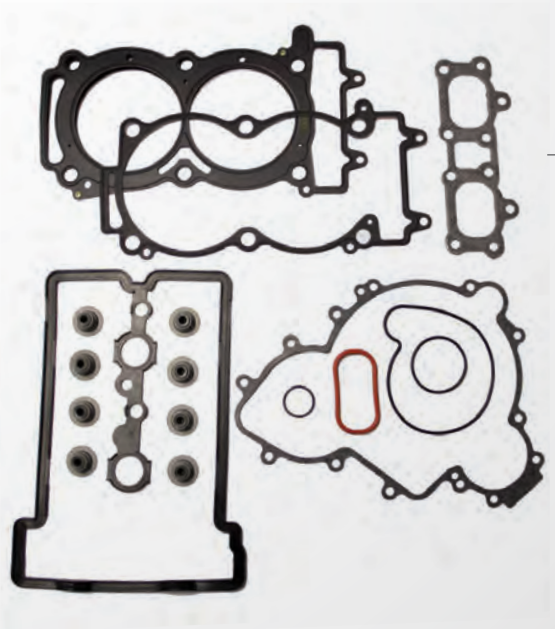

GASKET KITS

Produced using performance materials to increase durability and provide greater reliability, our gasket kits are offered in both top end and complete gasket kits. Clutch gaskets are available for some applications.

NAMURA ATV/UTV PISTONS

CODE = B **KEYWORD = 4**

NAMURA TECHNOLOGIES INC

All Namura pistons are: molybdenum/teflon coated and anodized domes. Most have machine smooth dome, if not, it will be noted. **Piston kits** - comes with piston, rings, pin and clips. **Top end repair kits** - comes with piston (s), rings, top end gasket kit, pin(s), clips and bearings (if needed)

CC	Model	Year	Piston Size	Oversize		Top End Repair Kit	Piston	Piston Ring	Top End Gasket Kit	Complete Gasket Kit	Needle Bearing
Arctic Cat™											
90	90 2-STROKE	2002-04	50.00	STD	STD	-	-	-	**70-46010**	**70-47012**	-
90	90 UTILITY/ALTERRA	2006-20	47.00	STD	STD	-	-	-	**70-16001**	**70-17001**	N/R
90	DVX90	2006-18	47.00	STD	STD	-	-	-	**70-16001**	**70-17001**	N/R
250	250 2X4 & 4X4	1999-05	65.97	STD	STD	**70-14000**	**70-71020**	**70-72020**	**70-16000**	**70-17000**	N/R
			66.47	+0.50	.020	**70-14002**	**70-71022**	**70-72022**	**70-16000**	**70-17000**	N/R
			66.97	+1.00	.040	**70-14004**	**70-71024**	**70-72024**	**70-16000**	**70-17000**	N/R
			67.47	+1.50	.060	**70-14006**	**70-71026**	**70-72026**	**70-16000**	**70-17000**	N/R
300	300 2X4 & 4X4	1998-05	68.47	STD	STD	**70-14010**	**70-71030**	**70-72030**	**70-66021**	**70-67019**	N/R
			68.97	+0.50	.020	**70-14012**	**70-71032**	**70-72032**	**70-66021**	**70-67019**	N/R
			69.47	+1.00	.040	**70-14014**	**70-71034**	**70-72034**	**70-66021**	**70-67019**	N/R
300	300 DVX/2X4 UTILITY/ALTERRA	2009-20	72.70	STD	STD	**70-04000**	**70-00040**	**70-00220**	**70-07000**	-	N/R
			73.20	+0.50	.020	**70-04002**	**70-00042**	**70-00222**	**70-07000**	-	N/R
			73.70	+1.00	.040	**70-04004**	**70-00044**	**70-00224**	**70-07000**	-	N/R
			74.20	+1.50	.060	**70-04006**	**70-00046**	**70-00226**	**70-07000**	-	N/R
375	375 2X4 & 4X4 AUTO	2002	81.96	STD	STD	**70-74050**	**70-71050**	**70-71250**	**70-76008**	**70-77011**	N/R
			82.46	+0.50	.020	**70-74052**	**70-71052**	**70-71252**	**70-76008**	**70-77011**	N/R
			82.96	+1.00	.040	**70-74054**	**70-71054**	**70-71254**	**70-76008**	**70-77011**	N/R
400	400 DVX	2004-08*	89.96	STD	STD	**70-74010**	**70-00010**	**70-00210**	**70-76005**	**707997**	N/R
	(NIKASIL CYL)		90.46	+0.50	.020	**70-74012**	**70-00012**	**70-00212**	**70-76005**	**707997**	N/R
			90.96	+1.00	.040	**70-74014**	**70-00014**	**70-00214**	**70-76005**	**707997**	N/R
			91.46	+1.50	.060	**70-74016**	**70-00016**	**70-00216**	**70-76005**	**707997**	N/R
400	400 2X4 FIS MANUAL	2003-04	81.96	STD	STD	**70-74050**	**70-71050**	**70-71250**	**70-76008**	**70-77015**	N/R
			82.46	+0.50	.020	**70-74052**	**70-71052**	**70-71252**	**70-76008**	**70-77015**	N/R
			82.96	+1.00	.040	**70-74054**	**70-71054**	**70-71254**	**70-76008**	**70-77015**	N/R
400	400 4X4 MANUAL	2003-04	81.96	STD	STD	**70-74050**	**70-71050**	**70-71250**	**70-76008**	**70-77015**	N/R
			82.46	+0.50	.020	**70-74052**	**70-71052**	**70-71252**	**70-76008**	**70-77015**	N/R
			82.96	+1.00	.040	**70-74054**	**70-71054**	**70-71254**	**70-76008**	**70-77015**	N/R
400	400 4X4 FIS MANUAL	2003-08	81.96	STD	STD	**70-74050**	**70-71050**	**70-71250**	**70-76008**	**70-77015**	N/R
			82.46	+0.50	.020	**70-74052**	**70-71052**	**70-71252**	**70-76008**	**70-77015**	N/R
			82.96	+1.00	.040	**70-74054**	**70-71054**	**70-71254**	**70-76008**	**70-77015**	N/R
400	400 4X4 VP MANUAL	2005-06	81.96	STD	STD	**70-74050**	**70-71050**	**70-71250**	**70-76008**	**70-77015**	N/R
			82.46	+0.50	.020	**70-74052**	**70-71052**	**70-71252**	**70-76008**	**70-77015**	N/R
			82.96	+1.00	.040	**70-74054**	**70-71054**	**70-71254**	**70-76008**	**70-77015**	N/R
400	400 2X4 AUTO	2003-04	81.96	STD	STD	**70-74050**	**70-71050**	**70-71250**	**70-76008**	**70-77011**	N/R
			82.46	+0.50	.020	**70-74052**	**70-71052**	**70-71252**	**70-76008**	**70-77011**	N/R
			82.96	+1.00	.040	**70-74054**	**70-71054**	**70-71254**	**70-76008**	**70-77011**	N/R
400	400 4X4 AUTO	2004-06	81.96	STD	STD	**70-74050**	**70-71050**	**70-71250**	**70-76008**	**70-77011**	N/R
			82.46	+0.50	.020	**70-74052**	**70-71052**	**70-71252**	**70-76008**	**70-77011**	N/R
			82.96	+1.00	.040	**70-74054**	**70-71054**	**70-71254**	**70-76008**	**70-77011**	N/R
400	400 4X4 FIS AUTO	2003-07	81.96	STD	STD	**70-74050**	**70-71050**	**70-71250**	**70-76008**	**70-77011**	N/R
			82.46	+0.50	.020	**70-74052**	**70-71052**	**70-71252**	**70-76008**	**70-77011**	N/R
			82.96	+1.00	.040	**70-74054**	**70-71054**	**70-71254**	**70-76008**	**70-77011**	N/R
400	400 4X4 TBX AUTO	2004-06	81.96	STD	STD	**70-74050**	**70-71050**	**70-71250**	**70-76008**	**70-77011**	N/R
			82.46	+0.50	.020	**70-74052**	**70-71052**	**70-71252**	**70-76008**	**70-77011**	N/R
			82.96	+1.00	.040	**70-74054**	**70-71054**	**70-71254**	**70-76008**	**70-77011**	N/R
400	400 4X4 TRV AUTO	2006-08	81.96	STD	STD	**70-74050**	**70-71050**	**70-71250**	**70-76008**	**70-77011**	N/R
			82.46	+0.50	.020	**70-74052**	**70-71052**	**70-71252**	**70-76008**	**70-77011**	N/R
			82.96	+1.00	.040	**70-74054**	**70-71054**	**70-71254**	**70-76008**	**70-77011**	N/R
400	400 4X4 VP AUTO	2006	81.96	STD	STD	**70-74050**	**70-71050**	**70-71250**	**70-76008**	**70-77011**	N/R
			82.46	+0.50	.020	**70-74052**	**70-71052**	**70-71252**	**70-76008**	**70-77011**	N/R
			82.96	+1.00	.040	**70-74054**	**70-71054**	**70-71254**	**70-76008**	**70-77011**	N/R
434	400 DVX - BIG BORE (434cc)	2004-08*	93.96	+4.00	-	**70-74116**	**70-00050**	**70-00316**	**70-76007**	-	N/R
	12.3:1 HI COMPRESSION (NIKASIL CYL)										
500	500 4X4/FIS MANUAL	1998-02	87.45	STD	STD	70-74060	70-00020	70-71270	70-76010	**70-77018**	N/R
	*THIS SERIES PISTON/RINGS ARE NOT INTERCHANGEABLE WITH OEM PISTON/RINGS										
500	500 FIS/TBX AUTOMATIC	2000-02	87.45	STD	STD	70-74060	70-00020	70-71270	70-76010	**70-77006**	N/R
	*THIS SERIES PISTON/RINGS ARE NOT INTERCHANGEABLE WITH OEM PISTON/RINGS										
500	500 4X4/FIS MANUAL	2003-09	87.45	STD	STD	70-74040	70-00030	70-71270	70-76010	**70-77018**	N/R
	*THIS SERIES PISTON/RINGS ARE NOT INTERCHANGEABLE WITH OEM PISTON/RINGS										
500	500 4X4/FIS/TBX/TRV AUTOMATIC	2003-09	87.45	STD	STD	70-74040	70-00030	70-71270	70-76010	**70-77019**	N/R
	*THIS SERIES PISTON/RINGS ARE NOT INTERCHANGEABLE WITH OEM PISTON/RINGS										
650	650 4X4 AUTO	2004	79.96	STD	STD	**70-84030**	**70-83030**	**70-83230**	**70-76009**	**70-77005**	N/R
			80.46	+0.50	.020	**70-84032**	**70-83032**	**70-83232**	**70-76009**	**70-77005**	N/R
			80.96	+1.00	.040	**70-84034**	**70-83034**	**70-83234**	**70-76009**	**70-77005**	N/R
650	650 V-TWIN	2005-06	79.96	STD	STD	**70-84030**	**70-83030**	**70-83230**	**70-76009**	**70-77005**	N/R
			80.46	+0.50	.020	**70-84032**	**70-83032**	**70-83232**	**70-76009**	**70-77005**	N/R
			80.96	+1.00	.040	**70-84034**	**70-83034**	**70-83234**	**70-76009**	**70-77005**	N/R
700	700 EFI 4X4 AUTO	2006-08	101.96	STD	STD	**70-74100**	**70-71100**	**70-71300**	**70-76017**	**70-77014**	N/R

*** = End of Series**

NAMURA ATV/UTV PISTONS

CODE = B **KEYWORD = 4**

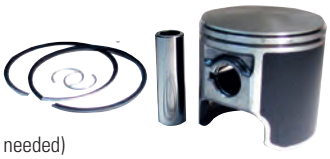

NAMURA TECHNOLOGIES INC

Piston kits - piston, rings, pin and clips.
Top end repair kits - piston(s), rings, top end gasket kit, pin(s), clips & bearings (if needed)

CC	Model	Year	Piston Size	Oversize		Top End Repair Kit	Piston	Piston Ring	Top End Gasket Kit	Complete Gasket Kit	Needle Bearing
Can-Am™											
330	OUTLANDER 330 HO	2004-05	81.958	STD	STD	70-24070	70-21050	70-22030	70-27000	-	N/R
			82.458	+0.50	.020	70-24072	70-21052	70-22032	70-27000	-	N/R
			82.958	+1.00	.040	70-24074	70-21054	70-22034	70-27000	-	N/R
400	OUTLANDER 400 EFI, STD, XT	2003-15	90.958	STD	STD	70-24000	70-21000	70-22000	70-27000	-	N/R
			91.458	+0.50	.020	70-24002	70-21002	70-22002	70-27000	-	N/R
			91.958	+1.00	.040	70-24004	70-21004	70-22004	70-27000	-	N/R
			92.458	+1.50	.060	-	70-21006	70-22006	70-27000	-	N/R
400	OUTLANDER MAX 400 EFI, STD, XT	2004-15	90.958	STD	STD	70-24000	70-21000	70-22000	70-27000	-	N/R
			91.458	+0.50	.020	70-24002	70-21002	70-22002	70-27000	-	N/R
			91.958	+1.00	.040	70-24004	70-21004	70-22004	70-27000	-	N/R
			92.458	+1.50	.060	-	70-21006	70-22006	70-27000	-	N/R
427	DEFENDER HD5	2017-21	93.958	STD	STD	70-24050	70-21040	70-22020	70-27005	-	N/R
427	TRAXTER HD5	2018-21	93.958	STD	STD	70-24050	70-21040	70-22020	70-27005	-	N/R
450	OUTLANDER 450EFI L 4X4 / MAX 450EFI L 4X4	2015-21	93.958	STD	STD	70-24050	70-21040	70-22020	70-27005	-	N/R
500	OUTLANDER 500/MAX 500	2007-15*	81.958	STD	STD	70-24010	70-21010	70-22010	70-27002	-	N/R
	TWIN CYLINDER		82.458	+0.50	.020	70-24012	70-21012	70-22012	70-27002	-	N/R
	10.0:1 COMPRESSION		82.958	+1.00	.040	70-24014	70-21014	70-22014	70-27002	-	N/R
500	OUTLANDER 500L/MAX 500L	2008-15*	81.958	STD	STD	70-24010	70-21010	70-22010	70-27002	-	N/R
	TWIN CYLINDER		82.458	+0.50	.020	70-24012	70-21012	70-22012	70-27002	-	N/R
	10.0:1 COMPRESSION		82.958	+1.00	.040	70-24014	70-21014	70-22014	70-27002	-	N/R
500	RENEGADE 500 EFI	2008-15*	81.958	STD	STD	70-24010	70-21010	70-22010	70-27002	-	N/R
	TWIN CYLINDER		82.458	+0.50	.020	70-24012	70-21012	70-22012	70-27002	-	N/R
	10.0:1 COMPRESSION		82.958	+1.00	.040	70-24014	70-21014	70-22014	70-27002	-	N/R
570	OUTLANDER 570 (EXCLUDE T3)	2016-21	-	-	-	-	-	-	70-27004	-	-
570	RENEGADE 570 ALL	2016-21	-	-	-	-	-	-	70-27004	-	-
570	OUTLANDER 570 T3	2018-20	81.958	STD	STD	70-24080	70-21050	70-22030	70-27002	-	N/R
	TWIN CYLINDER		82.458	+0.50	.020	70-24082	70-21052	70-22032	70-27002	-	N/R
			82.958	+1.00	.040	70-24084	70-21054	70-22034	70-27002	-	N/R
570	OUTLANDER 570 MAX T3	2018-21	81.958	STD	STD	70-24080	70-21050	70-22030	70-27002	-	N/R
	TWIN CYLINDER		82.458	+0.50	.020	70-24082	70-21052	70-22032	70-27002	-	N/R
			82.958	+1.00	.040	70-24084	70-21054	70-22034	70-27002	-	N/R
570	OUTLANDER 570 PRO T3	2017-21	81.958	STD	STD	70-24080	70-21050	70-22030	70-27002	-	N/R
	TWIN CYLINDER		82.458	+0.50	.020	70-24082	70-21052	70-22032	70-27002	-	N/R
			82.958	+1.00	.040	70-24084	70-21054	70-22034	70-27002	-	N/R
570	OUTLANDER MAX 570 PRO T3	2017-21	81.958	STD	STD	70-24080	70-21050	70-22030	70-27002	-	N/R
	TWIN CYLINDER		82.458	+0.50	.020	70-24082	70-21052	70-22032	70-27002	-	N/R
			82.958	+1.00	.040	70-24084	70-21054	70-22034	70-27002	-	N/R
650	OUTLANDER 650	2006-21	81.958	STD	STD	70-24080	70-21050	70-22030	70-27002	-	N/R
	TWIN CYLINDER		82.458	+0.50	.020	70-24082	70-21052	70-22032	70-27002	-	N/R
			82.958	+1.00	.040	70-24084	70-21054	70-22034	70-27002	-	N/R
650	OUTLANDER MAX 650	2006-21	81.958	STD	STD	70-24080	70-21050	70-22030	70-27002	-	N/R
	TWIN CYLINDER		82.458	+0.50	.020	70-24082	70-21052	70-22032	70-27002	-	N/R
			82.958	+1.00	.040	70-24084	70-21054	70-22034	70-27002	-	N/R
650	OUTLANDER 650 6X6	2015-21	81.958	STD	STD	70-24080	70-21050	70-22030	70-27002	-	N/R
	TWIN CYLINDER		82.458	+0.50	.020	70-24082	70-21052	70-22032	70-27002	-	N/R
			82.958	+1.00	.040	70-24084	70-21054	70-22034	70-27002	-	N/R
650	RENEGADE 650	2018-21	81.958	STD	STD	70-24080	70-21050	70-22030	70-27002	-	N/R
	TWIN CYLINDER		82.458	+0.50	.020	70-24082	70-21052	70-22032	70-27002	-	N/R
			82.958	+1.00	.040	70-24084	70-21054	70-22034	70-27002	-	N/R
800	OUTLANDER 800/800R/HO/EFI ALL	2006-15*	90.958	STD	STD	70-24020	70-21000	70-22000	70-27001	-	N/R
	TWIN CYLINDER		91.458	+0.50	.020	70-24022	70-21002	70-22002	70-27001	-	N/R
			91.958	+1.00	.040	70-24024	70-21004	70-22004	70-27001	-	N/R
			92.458	+1.50	.060	-	70-21006	70-22006	70-27001	-	N/R
800	OUTLANDER MAX 800 HO/800R ALL	2006-15*	90.958	STD	STD	70-24020	70-21000	70-22000	70-27001	-	N/R
	TWIN CYLINDER		91.458	+0.50	.020	70-24022	70-21002	70-22002	70-27001	-	N/R
			91.958	+1.00	.040	70-24024	70-21004	70-22004	70-27001	-	N/R
			92.458	+1.50	.060	-	70-21006	70-22006	70-27001	-	N/R
800	RENEGADE 800/800R ALL	2007-15*	90.958	STD	STD	70-24020	70-21000	70-22000	70-27001	-	N/R
	TWIN CYLINDER		91.458	+0.50	.020	70-24022	70-21002	70-22002	70-27001	-	N/R
			91.958	+1.00	.040	70-24024	70-21004	70-22004	70-27001	-	N/R
			92.458	+1.50	.060	-	70-21006	70-22006	70-27001	-	N/R
800	COMMANDER 800 EFI, 800R, STD & XT	2011-20	90.958	STD	STD	70-24020	70-21000	70-22000	70-27001	-	N/R
	UTV TWIN CYLINDER		91.458	+0.50	.020	70-24022	70-21002	70-22002	70-27001	-	N/R
			91.958	+1.00	.040	70-24024	70-21004	70-22004	70-27001	-	N/R
			92.458	+1.50	.060	-	70-21006	70-22006	70-27001	-	N/R
800	DEFENDER HD8	2016-21	90.958	STD	STD	70-24020	70-21000	70-22000	70-27001	-	N/R
	UTV TWIN CYLINDER		91.458	+0.50	.020	70-24022	70-21002	70-22002	70-27001	-	N/R
			91.958	+1.00	.040	70-24024	70-21004	70-22004	70-27001	-	N/R
			92.458	+1.50	.060	-	70-21006	70-22006	70-27001	-	N/R

*** = End of Series**

NAMURA ATV/UTV PISTONS

CODE = B **KEYWORD = 4**

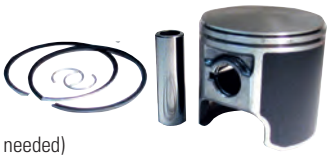

NAMURA TECHNOLOGIES INC

Piston kits - piston, rings, pin and clips.
Top end repair kits - piston(s), rings, top end gasket kit, pin(s), clips & bearings (if needed)

CC	Model	Year	Piston Size	Oversize		Top End Repair Kit	Piston	Piston Ring	Top End Gasket Kit	Complete Gasket Kit	Needle Bearing
Can-Am™											
800	TRAXTER HD8	2018-21	90.958	STD	STD	**70-24020**	**70-21000**	**70-22000**	**70-27001**	-	N/R
	UTV TWIN CYLINDER		91.458	+0.50	.020	**70-24022**	**70-21002**	**70-22002**	**70-27001**	-	N/R
			91.958	+1.00	.040	**70-24024**	**70-21004**	**70-22004**	**70-27001**	-	N/R
			92.458	+1.50	.060	**-**	**70-21006**	**70-22006**	**70-27001**	-	N/R
800	MAVERICK TRAIL 800R	2018-21	90.958	STD	STD	**70-24020**	**70-21000**	**70-22000**	**70-27001**	-	N/R
	UTV TWIN CYLINDER		91.458	+0.50	.020	**70-24022**	**70-21002**	**70-22002**	**70-27001**	-	N/R
			91.958	+1.00	.040	**70-24024**	**70-21004**	**70-22004**	**70-27001**	-	N/R
			92.458	+1.50	.060	**-**	**70-21006**	**70-22006**	**70-27001**	-	N/R
850	OUTLANDER 850/MAX 850 ALL TWIN CYLINDER	2016-21	93.958	STD	STD	**70-24060**	**70-21040**	**70-22020**	**70-27006**	-	N/R
850	RENEGADE 850 ALL TWIN CYLINDER	2016-21	93.958	STD	STD	**70-24060**	**70-21040**	**70-22020**	**70-27006**	-	N/R
1000	OUTLANDER 1000/MAX 1000 ALL	2012-21	90.96	STD	STD	**70-24030**	**70-21020**	**70-22000**	**70-27003**	-	N/R
	TWIN CYLINDER		91.46	+0.50	.020	**70-24032**	**70-21022**	**70-22002**	**70-27003**	-	N/R
			91.96	+1.00	.040	**70-24034**	**70-21024**	**70-22004**	**70-27003**	-	N/R
			92.46	+1.50	.060	**70-24036**	**70-21026**	**70-22006**	**70-27003**	-	N/R
1000	OUTLANDER 6X6 1000	2014-21	90.96	STD	STD	**70-24030**	**70-21020**	**70-22000**	**70-27003**	-	N/R
	TWIN CYLINDER		91.46	+0.50	.020	**70-24032**	**70-21022**	**70-22002**	**70-27003**	-	N/R
			91.96	+1.00	.040	**70-24034**	**70-21024**	**70-22004**	**70-27003**	-	N/R
			92.46	+1.50	.060	**70-24036**	**70-21026**	**70-22006**	**70-27003**	-	N/R
1000	RENEGADE 1000 ALL	2012-21	90.96	STD	STD	**70-24030**	**70-21020**	**70-22000**	**70-27003**	-	N/R
	TWIN CYLINDER		91.46	+0.50	.020	**70-24032**	**70-21022**	**70-22002**	**70-27003**	-	N/R
			91.96	+1.00	.040	**70-24034**	**70-21024**	**70-22004**	**70-27003**	-	N/R
			92.46	+1.50	.060	**70-24036**	**70-21026**	**70-22006**	**70-27003**	-	N/R
1000	COMMANDER 1000/MAX 1000 ALL	2011-17	90.96	STD	STD	**70-24030**	**70-21020**	**70-22000**	**70-27003**	-	N/R
	TWIN CYLINDER		91.46	+0.50	.020	**70-24032**	**70-21022**	**70-22002**	**70-27003**	-	N/R
			91.96	+1.00	.040	**70-24034**	**70-21024**	**70-22004**	**70-27003**	-	N/R
			92.46	+1.50	.060	**70-24036**	**70-21026**	**70-22006**	**70-27003**	-	N/R
1000	COMMANDER 1000/MAX 1000 ALL	2018-20	90.96	STD	STD	**70-24040**	**70-21030**	**70-22000**	**70-27003**	-	N/R
	TWIN CYLINDER		91.46	+0.50	.020	**70-24042**	**70-21032**	**70-22002**	**70-27003**	-	N/R
			91.96	+1.00	.040	**70-24044**	**70-21034**	**70-22004**	**70-27003**	-	N/R
			92.46	+1.50	.060	**70-24046**	**70-21036**	**70-22006**	**70-27003**	-	N/R
1000	DEFENDER / DEFENDER MAX HD10	2016-21	90.96	STD	STD	**70-24030**	**70-21020**	**70-22000**	**70-27003**	-	N/R
	TWIN CYLINDER		91.46	+0.50	.020	**70-24032**	**70-21022**	**70-22002**	**70-27003**	-	N/R
			91.96	+1.00	.040	**70-24034**	**70-21024**	**70-22004**	**70-27003**	-	N/R
			92.46	+1.50	.060	**70-24036**	**70-21026**	**70-22006**	**70-27003**	-	N/R
1000	MAVERICK 1000 (NON TURBO)	2013-21	90.96	STD	STD	**70-24040**	**70-21030**	**70-22000**	**70-27003**	-	N/R
	TWIN CYLINDER		91.46	+0.50	.020	**70-24042**	**70-21032**	**70-22002**	**70-27003**	-	N/R
			91.96	+1.00	.040	**70-24044**	**70-21034**	**70-22004**	**70-27003**	-	N/R
			92.46	+1.50	.060	**70-24046**	**70-21036**	**70-22006**	**70-27003**	-	N/R
1000	MAVERICK MAX 1000 (NON TURBO)	2014-21	90.96	STD	STD	**70-24040**	**70-21030**	**70-22000**	**70-27003**	-	N/R
	TWIN CYLINDER		91.46	+0.50	.020	**70-24042**	**70-21032**	**70-22002**	**70-27003**	-	N/R
			91.96	+1.00	.040	**70-24044**	**70-21034**	**70-22004**	**70-27003**	-	N/R
			92.46	+1.50	.060	**70-24046**	**70-21036**	**70-22006**	**70-27003**	-	N/R
1000	MAVERICK TRAIL 1000	2019-21	90.96	STD	STD	**70-24030**	**70-21020**	**70-22000**	**70-27003**	-	N/R
			91.46	+0.50	.020	**70-24032**	**70-21022**	**70-22002**	**70-27003**	-	N/R
			91.96	+1.00	.040	**70-24034**	**70-21024**	**70-22004**	**70-27003**	-	N/R
			92.46	+1.50	.060	**70-24036**	**70-21026**	**70-22006**	**70-27003**	-	N/R
1000	MAVERICK SPORT 1000 (BASE MODEL)	2019-21	90.96	STD	STD	**70-24030**	**70-21020**	**70-22000**	**70-27003**	-	N/R
			91.46	+0.50	.020	**70-24032**	**70-21022**	**70-22002**	**70-27003**	-	N/R
			91.96	+1.00	.040	**70-24034**	**70-21024**	**70-22004**	**70-27003**	-	N/R
			92.46	+1.50	.060	**70-24036**	**70-21026**	**70-22006**	**70-27003**	-	N/R
1000	TRAXTER HD10 1000	2017-21	90.96	STD	STD	**70-24030**	**70-21020**	**70-22000**	**70-27003**	-	N/R
	TWIN CYLINDER		91.46	+0.50	.020	**70-24032**	**70-21022**	**70-22002**	**70-27003**	-	N/R
			91.96	+1.00	.040	**70-24034**	**70-21024**	**70-22004**	**70-27003**	-	N/R
			92.46	+1.50	.060	**70-24036**	**70-21026**	**70-22006**	**70-27003**	-	N/R
1000	TRAXTER MAX HD10 1000)	2017-21	90.96	STD	STD	**70-24030**	**70-21020**	**70-22000**	**70-27003**	-	N/R
	TWIN CYLINDER		91.46	+0.50	.020	**70-24032**	**70-21022**	**70-22002**	**70-27003**	-	N/R
			91.96	+1.00	.040	**70-24034**	**70-21024**	**70-22004**	**70-27003**	-	N/R
			92.46	+1.50	.060	**70-24036**	**70-21026**	**70-22006**	**70-27003**	-	N/R
Honda™											
90	TRX90EX/X SPORTRAX/FOURTRAX	1993-98	46.97	STD	STD	**70-64150**	**70-63150**	**70-63350**	**70-66017**	-	N/R
			47.47	+0.50	.020	**70-64152**	**70-63152**	**70-63352**	**70-66017**	-	N/R
			47.97	+1.00	.040	**70-64154**	**70-63154**	**70-63354**	**70-66017**	-	N/R
90	TRX90 SPORTRAX	1999-05	46.97	STD	STD	**70-64150**	**70-63150**	**70-63350**	**70-66017**	**70-67015**	N/R
			47.47	+0.50	.020	**70-64152**	**70-63152**	**70-63352**	**70-66017**	**70-67015**	N/R
			47.97	+1.00	.040	**70-64154**	**70-63154**	**70-63354**	**70-66017**	**70-67015**	N/R

NAMURA ATV/UTV PISTONS

CODE = B **KEYWORD = 4**

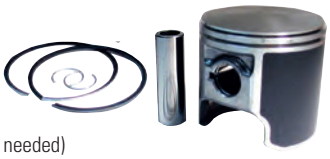

NAMURA TECHNOLOGIES INC

Piston kits - piston, rings, pin and clips.
Top end repair kits - piston(s), rings, top end gasket kit, pin(s), clips & bearings (if needed)

CC	Model	Year	Piston Size	Oversize		Top End Repair Kit	Piston	Piston Ring	Top End Gasket Kit	Complete Gasket Kit	Needle Bearing
Honda™											
90	TRX90EX/X SPORTRAX/FOURTRAX	2006-21	46.97	STD	STD	70-64150	70-63150	70-63350	70-66017	70-67015	N/R
			47.47	+0.50	.020	70-64152	70-63152	70-63352	70-66017	70-67015	N/R
			47.97	+1.00	.040	70-64154	70-63154	70-63354	70-66017	70-67015	N/R
185	ATC185	1980-84	65.47	+2.50	-	70-64230	70-61160	70-62160	70-66023	-	N/R
	(63MM STOCK BORE SIZE)		65.97	+3.00	-	70-64232	70-61162	70-62162	70-66023	-	N/R
	WILL ONLY FIT OVERSIZE		66.47	+3.50	-	70-64234	70-61164	70-62164	70-66023	-	N/R
	(NO OTHER SIZES AVAILABLE)		66.97	+4.00	-	70-64236	70-61166	70-62166	70-66023	-	N/R
200	ATC200 E, ES, M, S	1981-86	65.47	+0.50	-	70-64230	70-61160	70-62160	70-66023	-	N/R
	(65MM STOCK BORE SIZE)		65.97	+1.00	-	70-64232	70-61162	70-62162	70-66023	-	N/R
	WILL ONLY FIT OVERSIZE		66.47	+1.50	-	70-64234	70-61164	70-62164	70-66023	-	N/R
			66.97	+2.00	-	70-64236	70-61166	70-62166	70-66023	-	N/R
			67.47	+2.50	-	70-64238	70-61168	70-62168	70-66023	-	N/R
200	ATC200X	1986-87	64.97	STD	-	N/A	N/A		70-66028	N/A	N/R
	(65MM STOCK BORE SIZE)		65.47	+0.50	-	-	70-61160	70-62160	70-66028	N/A	N/R
	PISTON WILL ONLY FIT OVERSIZE		65.97	+1.00	-	-	70-61162	70-62162	70-66028	N/A	N/R
			66.47	+1.50	-	-	70-61164	70-62164	70-66028	N/A	N/R
			66.97	+2.00	-	-	70-61166	70-62166	70-66028	N/A	N/R
			67.47	+2.50	-	-	70-61168	70-62168	70-66028	N/A	N/R
200	TRX200	1984	64.97	STD	-	N/A	N/A		70-66023	-	N/R
	(65MM STOCK BORE SIZE)		65.47	+0.50	-	70-64230	70-61160	70-62160	70-66023	-	N/R
	PISTON WILL ONLY FIT OVERSIZE		65.97	+1.00	-	70-64232	70-61162	70-62162	70-66023	-	N/R
			66.47	+1.50	-	70-64234	70-61164	70-62164	70-66023	-	N/R
			66.97	+2.00	-	70-64236	70-61166	70-62166	70-66023	-	N/R
			67.47	+2.50	-	70-64238	70-61168	70-62168	70-66023	-	N/R
200	TRX200SX	1986-88	64.97	STD	-	N/A	N/A		70-66028	N/A	N/R
	(65MM STOCK BORE SIZE)		65.47	+0.50	-	-	70-61160	70-62160	70-66028	N/A	N/R
	PISTON WILL ONLY FIT OVERSIZE		65.97	+1.00	-	-	70-61162	70-62162	70-66028	N/A	N/R
			66.47	+1.50	-	-	70-61164	70-62164	70-66028	N/A	N/R
			66.97	+2.00	-	-	70-61166	70-62166	70-66028	N/A	N/R
			67.47	+2.50	-	-	70-61168	70-62168	70-66028	N/A	N/R
200	TRX200D (flat top higher comp)	1990-97	64.97	STD	-	N/A	N/A		70-66028	N/A	N/R
	(65MM STOCK BORE SIZE)		65.47	+0.50	-	-	70-61160	70-62160	70-66028	N/A	N/R
	PISTON WILL ONLY FIT OVERSIZE		65.97	+1.00	-	-	70-61162	70-62162	70-66028	N/A	N/R
			66.47	+1.50	-	-	70-61164	70-62164	70-66028	N/A	N/R
			66.97	+2.00	-	-	70-61166	70-62166	70-66028	N/A	N/R
			67.47	+2.50	-	-	70-61168	70-62168	70-66028	N/A	N/R
250	TRX250X FOURTRAX	1987-92	66.00	STD	STD	-	-	-	70-66015	-	N/R
250	TRX250 RECON	1997-01	68.45	STD	STD	70-64100	70-63110	70-63300	70-66013	70-67013	N/R
			68.70	+0.25	.010	70-64101	70-63111	70-63301	70-66013	70-67013	N/R
			68.95	+0.50	.020	70-64102	70-63112	70-63302	70-66013	70-67013	N/R
			69.20	+0.75	.030	-	70-63113	70-63303	70-66013	70-67013	N/R
			69.45	+1.00	.040	70-64104	70-63114	70-63304	70-66013	70-67013	N/R
250	TRX250TE/TM FOURTRAX RECON	2002-20	68.45	STD	STD	70-64110	70-63100	70-63300	70-66010	70-67010	N/R
			68.70	+0.25	.010	70-64111	70-63101	70-63301	70-66010	70-67010	N/R
			68.95	+0.50	.020	70-64112	70-63102	70-63302	70-66010	70-67010	N/R
			69.20	+0.75	.030	70-64113	70-63103	70-63303	70-66010	70-67010	N/R
			69.45	+1.00	.040	70-64114	-	70-63304	70-66010	70-67010	N/R
250	TRX250EX SPORTRAX	2001-08	68.45	STD	STD	70-64110	70-63100	70-63300	70-66010	70-67010	N/R
			68.70	+0.25	.010	70-64111	70-63101	70-63301	70-66010	70-67010	N/R
			68.95	+0.50	.020	70-64112	70-63102	70-63302	70-66010	70-67010	N/R
			69.20	+0.75	.030	70-64113	70-63103	70-63303	70-66010	70-67010	N/R
			69.45	+1.00	.040	70-64114	-	70-63304	70-66010	70-67010	N/R
250	TRX250X SPORTRAX	2009-21	68.45	STD	STD	70-64110	70-63100	70-63300	70-66010	70-67010	N/R
			68.70	+0.25	.010	70-64111	70-63101	70-63301	70-66010	70-67010	N/R
			68.95	+0.50	.020	70-64112	70-63102	70-63302	70-66010	70-67010	N/R
			69.20	+0.75	.030	70-64113	70-63103	70-63303	70-66010	70-67010	N/R
			69.45	+1.00	.040	70-64114	-	70-63304	70-66010	70-67010	N/R
300	TRX300/FOURTRAX/FW	1988-00*	73.95	STD	STD	70-64000	70-63010	70-63210	70-66001	70-67001	N/R
			74.45	+0.50	.020	70-64002	70-63012	70-63212	70-66001	70-67001	N/R
			74.95	+1.00	.040	70-64004	70-63014	70-63214	70-66001	70-67001	N/R
			75.45	+1.50	.060	70-64006	70-63016	70-63216	70-66001	70-67001	N/R
300	TRX300EX FOURTRAX	1993-08*	73.95	STD	STD	70-64020	70-63020	70-63210	70-66002	70-67002	N/R
	*THIS SERIES PISTON/RINGS ARE NOT		74.45	+0.50	.020	70-64022	70-63022	70-63212	70-66002	70-67002	N/R
	INTERCHANGEABLE WITH OEM PISTON/RINGS		74.95	+1.00	.040	70-64024	70-63024	70-63214	70-66002	70-67002	N/R
			75.45	+1.50	.060	70-64026	70-63026	70-63216	70-66002	70-67002	N/R

NAMURA ATV/UTV PISTONS

CODE = B **KEYWORD = 4**

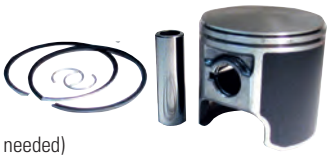

NAMURA TECHNOLOGIES INC

Piston kits - piston, rings, pin and clips.
Top end repair kits - piston(s), rings, top end gasket kit, pin(s), clips & bearings (if needed)

CC	Model	Year	Piston Size	Oversize		Top End Repair Kit	Piston	Piston Ring	Top End Gasket Kit	Complete Gasket Kit	Needle Bearing
Honda™											
300	TRX300X	2009*	73.95	STD	STD	70-64020	70-63020	70-63210	70-66002	70-67002	N/R
	*THIS SERIES PISTON/RINGS ARE NOT		74.45	+0.50	.020	70-64022	70-63022	70-63212	70-66002	70-67002	N/R
	INTERCHANGEABLE WITH OEM PISTON/RINGS		74.95	+1.00	.040	70-64024	70-63024	70-63214	70-66002	70-67002	N/R
			75.45	+1.50	.060	70-64026	70-63026	70-63216	70-66002	70-67002	N/R
350	TRX350 RANCHER	1999-06	78.46	STD	STD	70-64030	70-63030	70-63230	70-66003	70-67003	N/R
			78.71	+0.25	.010	70-64031	70-63031	70-63231	70-66003	70-67003	N/R
			78.96	+0.50	.020	70-64032	70-63032	70-63232	70-66003	70-67003	N/R
			79.21	+0.75	.030	70-64033	70-63033	70-63233	70-66003	70-67003	N/R
			79.46	+1.00	.040	70-64034	70-63034	70-63234	70-66003	70-67003	N/R
			79.96	+1.50	.060	70-64036	70-63036	70-63236	70-66003	70-67003	N/R
400	TRX400EX SPORTRAX	1999-04	84.97	STD	STD	70-64080	70-63080	70-63280	70-66007	70-67007	N/R
	11:1 HI-COMPRESSION		85.47	+0.50	.020	70-64082	70-63082	70-63282	70-66007	70-67007	N/R
	*THIS SERIES PISTON/RINGS ARE NOT		85.97	+1.00	.040	70-64084	70-63084	70-63284	70-66007	70-67007	N/R
	INTERCHANGEABLE WITH OEM PISTON/RINGS		86.47	+1.50	.060	70-64086	70-63086	70-63286	70-66007	70-67007	N/R
400	TRX400EX SPORTRAX	2005-08*	84.97	STD	STD	70-64080	70-63080	70-63280	70-66007	70-67020	N/R
	11:1 HI-COMPRESSION		85.47	+0.50	.020	70-64082	70-63082	70-63282	70-66007	70-67020	N/R
	*THIS SERIES PISTON/RINGS ARE NOT		85.97	+1.00	.040	70-64084	70-63084	70-63284	70-66007	70-67020	N/R
	INTERCHANGEABLE WITH OEM PISTON/RINGS		86.47	+1.50	.060	70-64086	70-63086	70-63286	70-66007	70-67020	N/R
440	TRX400EX SPORTRAX	1999-08*	88.95	STD	STD	70-66027	70-63090	-	70-66026	-	N/R
	11:1 HI-COMPRESSION - BIG BORE (440CC)										
400	TRX400X SPORTRAX	2009-14*	84.97	STD	STD	70-64080	70-63080	70-63280	70-66007	70-67020	N/R
	11:1 HI-COMPRESSION		85.47	+0.50	.020	70-64082	70-63082	70-63282	70-66007	70-67020	N/R
	*THIS SERIES PISTON/RINGS ARE NOT		85.97	+1.00	.040	70-64084	70-63084	70-63284	70-66007	70-67020	N/R
	INTERCHANGEABLE WITH OEM PISTON/RINGS		86.47	+1.50	.060	70-64086	70-63086	70-63286	70-66007	70-67020	N/R
400	TRX400X	2009-14*	88.95	STD	STD	70-66027	70-63090	-	70-66026	-	N/R
	11:1 HI-COMPRESSION - BIG BORE (440CC)						70-65000				
	CYLINDER SLEEVE FOR BIG BORE										
400	TRX400FW FOREMAN 4X4	1995-03*	85.97	STD	STD	70-64040	70-63040	70-63240	70-66004	70-67004	N/R
			86.22	+0.25	.010	70-64041	70-63041	70-63241	70-66004	70-67004	N/R
			86.47	+0.50	.020	70-64042	70-63042	70-63242	70-66004	70-67004	N/R
			86.72	+0.75	.030	70-64043	70-63043	70-63243	70-66004	70-67004	N/R
			86.97	+1.00	.040	70-64044	70-63044	70-63244	70-66004	70-67004	N/R
			87.22	+1.50	.060	70-64046	70-63046	70-63246	70-66004	70-67004	N/R
400	TRX400FA/FGA RANCHER AT	2004-07*	84.97	STD	STD	70-64160	70-63160	70-63360	70-66018	70-67016	N/R
			85.47	+0.50	.020	70-64162	70-63162	70-63362	70-66018	70-67016	N/R
			85.97	+1.00	.040	70-64164	70-63164	70-63364	70-66018	70-67016	N/R
400	TRX420FA	2009-14	86.48	STD	STD	70-64210	70-63140	70-63242	70-66020	70-67018	N/R
	FOURTRAX RANCHER (AUTO)		86.73	+0.25	.010	70-64211	70-63141	70-63243	70-66020	70-67018	N/R
			86.98	+0.50	.020	70-64212	70-63142	70-63244	70-66020	70-67018	N/R
			87.23	+0.75	.030	70-64213	70-63143	70-63245	70-66020	70-67018	N/R
			87.48	+1.00	.040	70-64214	70-63144	70-63246	70-66020	70-67018	N/R
			87.73	+1.25	.050	-	-	70-63247	70-66020	70-67018	N/R
			87.98	+1.50	.060	-	70-63146	70-63248	70-66020	70-67018	N/R
			88.48	+2.00	.080	-	70-63148	70-63241C	70-66020	70-67018	N/R
420	TRX420FA1/2/5/6	2014-20	86.48	STD	STD	70-64210	70-63140	70-63242	70-66020	-	N/R
	FOURTRAX RANCHER (AUTO)		86.73	+0.25	.010	70-64211	70-63141	70-63243	70-66020	-	N/R
			86.98	+0.50	.020	70-64212	70-63142	70-63244	70-66020	-	N/R
			87.23	+0.75	.030	70-64213	70-63143	70-63245	70-66020	-	N/R
			87.48	+1.00	.040	70-64214	70-63144	70-63246	70-66020	-	N/R
			87.73	+1.25	.050	-	-	70-63247	70-66020	-	N/R
			87.98	+1.50	.060	-	70-63146	70-63248	70-66020	-	N/R
			88.48	+2.00	.080	-	70-63148	70-63241C	70-66020	-	N/R
420	TRX420FE/FM/TE/TM	2007-08	86.48	STD	STD	70-64140	70-63140	70-63242	70-66016	70-67014	N/R
	FOURTRAX RANCHER (MANUAL)		86.73	+0.25	.010	70-64141	70-63141	70-63243	70-66016	70-67014	N/R
			86.98	+0.50	.020	70-64142	70-63142	70-63244	70-66016	70-67014	N/R
			87.23	+0.75	.030	70-64143	70-63143	70-63245	70-66016	70-67014	N/R
			87.48	+1.00	.040	70-64144	70-63144	70-63246	70-66016	70-67014	N/R
			87.73	+1.25	.050	-	-	70-63247	70-66016	70-67014	N/R
			87.98	+1.50	.060	-	70-63146	70-63248	70-66016	70-67014	N/R
			88.48	+2.00	.080	-	70-63148	70-63241C	70-66016	70-67014	N/R
420	TRX420FE/FM/TE/TM	2009-21	86.48	STD	STD	70-64210	70-63140	70-63242	70-66020	-	N/R
	FOURTRAX RANCHER (MANUAL)		86.73	+0.25	.010	70-64211	70-63141	70-63243	70-66020	-	N/R
			86.98	+0.50	.020	70-64212	70-63142	70-63244	70-66020	-	N/R
			87.23	+0.75	.030	70-64213	70-63143	70-63245	70-66020	-	N/R
			87.48	+1.00	.040	70-64214	70-63144	70-63246	70-66020	-	N/R
			87.73	+1.25	.050	-	-	70-63247	70-66020	-	N/R
			87.98	+1.50	.060	-	70-63146	70-63248	70-66020	-	N/R
			88.48	+2.00	.080	-	70-63148	70-63241C	70-66020	-	N/R

*** = End of Series**

NAMURA ATV/UTV PISTONS

CODE = B **KEYWORD = 4**

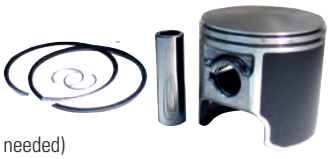

NAMURA TECHNOLOGIES INC

Piston kits - piston, rings, pin and clips.
Top end repair kits - piston(s), rings, top end gasket kit, pin(s), clips & bearings (if needed)

CC	Model	Year	Piston Size	Oversize		Top End Repair Kit	Piston	Piston Ring	Top End Gasket Kit	Complete Gasket Kit	Needle Bearing
Honda™											
420	TRX420FPA	2009-14	86.48	STD	STD	70-64210	70-63140	70-63242	70-66020	70-67018	N/R
	FOURTRAX RANCHER (AUTO)		86.73	+0.25	.010	70-64211	70-63141	70-63243	70-66020	70-67018	N/R
			86.98	+0.50	.020	70-64212	70-63142	70-63244	70-66020	70-67018	N/R
			87.23	+0.75	.030	70-64213	70-63143	70-63245	70-66020	70-67018	N/R
			87.48	+1.00	.040	70-64214	70-63144	70-63246	70-66020	70-67018	N/R
			87.73	+1.25	.050	-		70-63247	70-66020	70-67018	N/R
			87.98	+1.50	.060	-	70-63146	70-63248	70-66020	70-67018	N/R
			88.48	+2.00	.080	-	70-63148	70-63241C	70-66020	70-67018	N/R
420	TRX420FPE/FPM	2009-13	86.48	STD	STD	70-64210	70-63140	70-63242	70-66020	-	N/R
	FOURTRAX RANCHER (MANUAL)		86.73	+0.25	.010	70-64211	70-63141	70-63243	70-66020	-	N/R
			86.98	+0.50	.020	70-64212	70-63142	70-63244	70-66020	-	N/R
			87.23	+0.75	.030	70-64213	70-63143	70-63245	70-66020	-	N/R
			87.48	+1.00	.040	70-64214	70-63144	70-63246	70-66020	-	N/R
			87.73	+1.25	.050	-	-	70-63247	70-66020	-	N/R
			87.98	+1.50	.060	-	70-63146	70-63248	70-66020	-	N/R
			88.48	+2.00	.080	-	70-63148	70-63241C	70-66020	-	N/R
450	TRX450S/ES/FE/FM FOREMAN	1998-04*	89.96	STD	STD	70-64050	70-63050	70-63250	70-66005	70-67005	N/R
			90.21	+0.25	.010	70-64051	70-63051	70-63251	70-66005	70-67005	N/R
			90.46	+0.50	.020	70-64052	70-63052	70-63252	70-66005	70-67005	N/R
			90.71	+0.75	.030	70-64053	70-63053	70-63253	70-66005	70-67005	N/R
			90.96	+1.00	.040	70-64054	70-63054	70-63254	70-66005	70-67005	N/R
			91.46	+1.50	.060	70-64056	70-63056	70-63256	70-66005	70-67005	N/R
450	TRX450R	2004-05	93.97	STD	STD	-	70-63120	70-63320	70-66012	70-67011	N/R
	10.2:1 COMPRESSION		94.47	+0.50	.020	70-64122	70-63122	70-63322	70-66012	70-67011	N/R
			94.97	+1.00	.040	70-64124	70-63124	70-63324	70-66012	70-67011	N/R
			95.47	+1.50	.060	70-64126	70-63126	70-63326	70-66012	70-67011	N/R
450	TRX450R/ER SPORTRAX	2006-14	95.96	STD	STD	70-64220	70-61540	70-62540	70-66025	70-67023	N/R
500	TRX500FE/FM/TM/FPE/FPM FOREMAN	2005-11	91.96	STD	STD	70-64170	70-63060	70-63260	70-66019	70-67017	N/R
			92.46	+0.50	.020	70-64172	70-63062	70-63262	70-66019	70-67017	N/R
			92.96	+1.00	.040	70-64174	70-63064	70-63264	70-66019	70-67017	N/R
			93.46	+1.50	.060	70-64176	70-63066	70-63266	70-66019	70-67017	N/R
500	TRX500FE/FM/FPE/FPM FOREMAN	2012-13	91.97	STD	STD	70-64200	70-63180	70-63260	70-66024	70-67022	N/R
			92.47	+0.50	.020	70-64202	70-63182	70-63262	70-66024	70-67022	N/R
			92.97	+1.00	.040	70-64204	70-63184	70-63264	70-66024	70-67022	N/R
			93.47	+1.50	.060	70-64206	70-63186	70-63266	70-66024	70-67022	N/R
500	TRX500FE1/FE2/FM1/FM2 FOREMAN	2014-19*	91.97	STD	STD	70-64200	70-63180	70-63260	70-66024	70-67022	N/R
			92.47	+0.50	.020	70-64202	70-63182	70-63262	70-66024	70-67022	N/R
			92.97	+1.00	.040	70-64204	70-63184	70-63264	70-66024	70-67022	N/R
			93.47	+1.50	.060	70-64206	70-63186	70-63266	70-66024	70-67022	N/R
500	TRX500FA RUBICON	2001-14	91.96	STD	STD	70-64060	70-63060	70-63260	70-66009	70-67012	N/R
			92.46	+0.50	.020	70-64062	70-63062	70-63262	70-66009	70-67012	N/R
			92.96	+1.00	.040	70-64064	70-63064	70-63264	70-66009	70-67012	N/R
			93.46	+1.50	.060	70-64066	70-63066	70-63266	70-66009	70-67012	N/R
500	TRX500FGA RUBICON	2004-08	91.96	STD	STD	70-64060	70-63060	70-63260	70-66009	70-67012	N/R
			92.46	+0.50	.020	70-64062	70-63062	70-63262	70-66009	70-67012	N/R
			92.96	+1.00	.040	70-64064	70-63064	70-63264	70-66009	70-67012	N/R
			93.46	+1.50	.060	70-64066	70-63066	70-63266	70-66009	70-67012	N/R
500	TRX500FPA RUBICON	2009-14	91.96	STD	STD	70-64060	70-63060	70-63260	70-66009	70-67012	N/R
			92.46	+0.50	.020	70-64062	70-63062	70-63262	70-66009	70-67012	N/R
			92.96	+1.00	.040	70-64064	70-63064	70-63264	70-66009	70-67012	N/R
			93.46	+1.50	.060	70-64066	70-63066	70-63266	70-66009	70-67012	N/R
500	TRX500FA5/FA6/FA7 FOREMAN RUBICON	2015-19*	91.97	STD	STD	70-64200	70-63180	70-63260	70-66024	70-67022	N/R
			92.47	+0.50	.020	70-64202	70-63182	70-63262	70-66024	70-67022	N/R
			92.97	+1.00	.040	70-64204	70-63184	70-63264	70-66024	70-67022	N/R
			93.47	+1.50	.060	70-64206	70-63186	70-63266	70-66024	70-67022	N/R
500	UTV SXS500M PIONEER	2015-21	91.97	STD	STD	70-64200	70-63180	70-63260	70-66024	70-67022	N/R
			92.47	+0.50	.020	70-64202	70-63182	70-63262	70-66024	70-67022	N/R
			92.97	+1.00	.040	70-64204	70-63184	70-63264	70-66024	70-67022	N/R
			93.47	+1.50	.060	70-64206	70-63186	70-63266	70-66024	70-67022	N/R
520	TRX520FM6	2020-21		STD	STD	-	-	-	70-66029	70-67025	-
520	TRX520FE2/FM1/FM2	2020-21		STD	STD	-	-	-	70-66029	70-67025	-
520	TRX520FA5/FA6/FA7	2020-21		STD	STD	-	-	-	70-66029	70-67026	-
650	TRX650FA/FGA RINCON	2003-05*	99.95	STD	STD	-	70-63070	70-63270	70-66014	70-67009	N/R
	*THIS SERIES PISTON/RINGS ARE NOT		100.45	+0.50	.020	70-64072	70-63072	70-63272	70-66014	70-67009	N/R
	INTERCHANGEABLE WITH OEM PISTON/RINGS		100.95	+1.00	.040	70-64074	-	70-63274	70-66014	70-67009	N/R
			101.45	+1.50	.060	70-64076	70-63076	70-63276	70-66014	70-67009	N/R
680	TRX680FA/FGA RINCON	2006-21	101.97	STD	STD	70-64190	70-63170	70-63370	70-66022	70-67021	N/R
			102.47	+0.50	.020	70-64192	70-63172	70-63372	70-66022	70-67021	N/R
			102.97	+1.00	.040	70-64194	70-63174	70-63374	70-66022	70-67021	N/R
			103.47	+1.50	.060	70-64196	70-63176	70-63376	70-66022	70-67021	N/R

NAMURA ATV/UTV PISTONS

CODE = B **KEYWORD = 4**

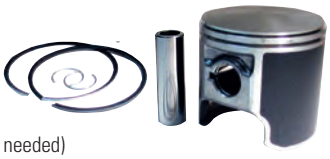

NAMURA TECHNOLOGIES INC

Piston kits - piston, rings, pin and clips.
Top end repair kits - piston(s), rings, top end gasket kit, pin(s), clips & bearings (if needed)

CC	Model	Year	Piston Size	Oversize		Top End Repair Kit	Piston	Piston Ring	Top End Gasket Kit	Complete Gasket Kit	Needle Bearing
Honda™											
700	UTV MUV700	2010-13	101.97	STD	STD	70-64190	70-63170	70-63370	70-66022	-	N/R
			102.47	+0.50	.020	70-64192	70-63172	70-63372	70-66022	-	N/R
			102.97	+1.00	.040	70-64194	70-63174	70-63374	70-66022	-	N/R
			103.47	+1.50	.060	70-64196	70-63176	70-63376	70-66022	-	N/R
700	UTV SXS700 PIONEER	2014-21	101.97	STD	STD	70-64190	70-63170	70-63370	70-66022	70-67024	N/R
			102.47	+0.50	.020	70-64192	70-63172	70-63372	70-66022	70-67024	N/R
			102.97	+1.00	.040	70-64194	70-63174	70-63374	70-66022	70-67024	N/R
			103.47	+1.50	.060	70-64196	70-63176	70-63376	70-66022	70-67024	N/R
John Deere™											
620	GATOR 620I	2007-12	-	-	-	-	-	-	70-86008	70-87009	-
Kawasaki™											
50	KFX50	2003-06	40.96	STD	STD	70-74120	70-70090	70-71290	70-76016	70-77013	720-7003
	PISTON SERIES DOES NOT HAVE MACHINED		41.46	+0.50	.020	70-74122	70-70092	70-71292	70-76016	70-77013	
	SMOOTH DOME		41.96	+1.00	.040	70-74124	70-70094	70-71294	70-76016	70-77013	
80	KFX80	2003-06	49.96	STD	STD	70-74080	70-71080	70-71280	70-76011	70-77008	720-7003
	PISTON SERIES DOES NOT HAVE MACHINED		50.46	+0.50	.020	70-74082	70-71082	70-71282	70-76011	70-77008	
	SMOOTH DOME		50.96	+1.00	.040	70-74084	70-71084	70-71284	70-76011	70-77008	
220	KLF220 BAYOU	1988-02	66.97	STD	STD	70-84000	70-83000	70-83200	70-86001	70-87001	N/R
			67.47	+0.50	.020	70-84002	70-83002	-	70-86001	70-87001	N/R
			67.97	+1.00	.040	70-84004	70-83004	70-83204	70-86001	70-87001	N/R
			68.47	+1.50	.060	70-84006	70-83006	-	70-86001	70-87001	N/R
250	KSF250/KFX250 MOJAVE	1987-04	73.95	STD	STD	70-84010	70-83010	70-83210	70-86002	70-87002	N/R
			74.45	+0.50	.020	70-84012	70-83012	70-83212	70-86002	70-87002	N/R
			74.95	+1.00	.040	70-84014	70-83014	70-83214	70-86002	70-87002	N/R
			75.45	+1.50	.060	70-84016	70-83016	70-83216	70-86002	70-87002	N/R
250	KLF250 BAYOU	2003-11	68.97	STD	STD	70-84080	70-83050	70-83250	70-86006	70-87006	N/R
			69.47	+0.50	.020	70-84082	70-83052	70-83252	70-86006	70-87006	N/R
			69.97	+1.00	.040	70-84084	70-83054	70-83254	70-86006	70-87006	N/R
300	KVF300 BRUTE FORCE	2012-21	72.70	STD	STD	70-04000	70-00040	70-00220	70-07000	70-87008	N/R
			73.20	+0.50	.020	70-04002	70-00042	70-00222	70-07000	70-87008	N/R
			73.70	+1.00	.040	70-04004	70-00044	70-00224	70-07000	70-87008	N/R
			74.20	+1.50	.060	70-04006	70-00046	70-00226	70-07000	70-87008	N/R
300	KLF300 BAYOU	1986-87	75.95	STD	STD	-	70-83020	70-83220	-	-	-
			76.45	+0.50	.020	-	70-83022	70-83222	-	-	-
			76.95	+1.00	.040	-	70-83024	70-83224	-	-	-
			77.45	+1.50	.060	-	70-83026	70-83226	-	-	-
300	KLF300B BAYOU 300	1988-04	75.95	STD	STD	70-84020	70-83020	70-83220	70-76001	70-77001	N/R
			76.45	+0.50	.020	70-84022	70-83022	70-83222	70-76001	70-77001	N/R
			76.95	+1.00	.040	70-84024	70-83024	70-83224	70-76001	70-77001	N/R
			77.45	+1.50	.060	70-84026	70-83026	70-83226	70-76001	70-77001	N/R
300	KLF300C BAYOU 300 4X4	1989-05	75.95	STD	STD	70-84020	70-83020	70-83220	70-76001	70-77021	N/R
			76.45	+0.50	.020	70-84022	70-83022	70-83222	70-76001	70-77021	N/R
			76.95	+1.00	.040	70-84024	70-83024	70-83224	70-76001	70-77021	N/R
			77.45	+1.50	.060	70-84026	70-83026	70-83226	70-76001	70-77021	N/R
300	KEF300 LAKOTA	1995-03*	75.95	STD	STD	70-84020	70-83020	70-83220	70-76001	70-77001	N/R
			76.45	+0.50	.020	70-84022	70-83022	70-83222	70-76001	70-77001	N/R
			76.95	+1.00	.040	70-84024	70-83024	70-83224	70-76001	70-77001	N/R
			77.45	+1.50	.060	70-84026	70-83026	70-83226	70-76001	70-77001	N/R
300	KVF300 PRAIRIE	1999-03*	75.95	STD	STD	70-84020	70-83020	70-83220	70-76001	70-77001	N/R
			76.45	+0.50	.020	70-84022	70-83022	70-83222	70-76001	70-77001	N/R
			76.95	+1.00	.040	70-84024	70-83024	70-83224	70-76001	70-77001	N/R
			77.45	+1.50	.060	70-84026	70-83026	70-83226	70-76001	70-77001	N/R
360	KVF360 PRARIE	2003-12*	79.98	STD	STD	70-84070	70-83070	70-83270	70-86005	70-87004	N/R
			80.48	+0.50	.020	70-84072	70-83072	70-83272	70-86005	70-87004	N/R
			80.98	+1.00	.040	70-84074	70-83074	70-83274	70-86005	70-87004	N/R
			81.48	+1.50	.060	70-84076	70-83076	70-83276	70-86005	70-87004	N/R
400	KAF400 MULE 600	2005-16	81.96	STD	STD	70-84100	70-83100	70-83300	70-76019	70-77020	N/R
			82.46	+0.50	.020	70-84102	70-83102	70-83302	70-76019	70-77020	N/R
			82.96	+1.00	.040	70-84104	70-83104	70-83304	70-76019	70-77020	N/R
			83.46	+1.50	.060	70-84106	70-83106	70-83306	70-76019	70-77020	N/R
400	KAF400 MULE 610	2005-16	81.96	STD	STD	70-84100	70-83100	70-83300	70-76019	70-77020	N/R
			82.46	+0.50	.020	70-84102	70-83102	70-83302	70-76019	70-77020	N/R
			82.96	+1.00	.040	70-84104	70-83104	70-83304	70-76019	70-77020	N/R
			83.46	+1.50	.060	70-84106	70-83106	70-83306	70-76019	70-77020	N/R
400	KAF400 MULE SX	2017-21	81.96	STD	STD	70-84100	70-83100	70-83300	70-76019	70-77020	N/R
			82.46	+0.50	.020	70-84102	70-83102	70-83302	70-76019	70-77020	N/R
			82.96	+1.00	.040	70-84104	70-83104	70-83304	70-76019	70-77020	N/R
			83.46	+1.50	.060	70-84106	70-83106	70-83306	70-76019	70-77020	N/R

*** = End of Series**

sales@gammapowersports.com

NAMURA ATV/UTV PISTONS

CODE = B **KEYWORD = 4**

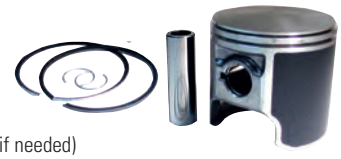

NAMURA TECHNOLOGIES INC

Piston kits - piston, rings, pin and clips.
Top end repair kits - piston(s), rings, top end gasket kit, pin(s), clips & bearings (if needed)

CC	Model	Year	Piston Size	Oversize		Top End Repair Kit	Piston	Piston Ring	Top End Gasket Kit	Complete Gasket Kit	Needle Bearing
Kawasaki™											
400	KFX400	2003-06*	89.96	STD	STD	70-74010	70-00010	70-00210	70-76005	707997	N/R
	(NIKASIL CYL)		90.46	+0.50	.020	70-74012	70-00012	70-00212	70-76005	707997	N/R
			90.96	+1.00	.040	70-74014	70-00014	70-00214	70-76005	707997	N/R
			91.46	+1.50	.060	70-74016	70-00016	70-00216	70-76005	707997	N/R
434	KFX400 BIG BORE (434cc)	2003-06*	93.96	+4.00		70-74116	70-00050	70-00316	70-76007	-	N/R
	12.3:1 HI COMPRESSION (NIKASIL CYL)										
620	KAF620 MULE ALL	1994-21	75.95	STD	STD	70-84110	70-83110	70-83310	70-86008	70-87009	N/R
	TWIN CYLINDER		76.45	+0.50	.020	70-84112	70-83112	70-83312	70-86008	70-87009	N/R
			76.95	+1.00	.040	70-84114	70-83114	70-83314	70-86008	70-87009	N/R
			77.45	+1.50	.060	70-84116	70-83116	70-83316	70-86008	70-87009	N/R
650	KVF650 PRARIE	2002-03	79.96	STD	STD	70-84030	70-83030	70-83230	70-76009	70-77005	N/R
			80.46	+0.50	.020	70-84032	70-83032	70-83232	70-76009	70-77005	N/R
	** 2 PISTONS REQUIRED PER MACHINE		80.96	+1.00	.040	70-84034	70-83034	70-83234	70-76009	70-77005	N/R
650	KVF650 BRUTE FORCE	2005-13	79.96	STD	STD	70-84030	70-83030	70-83230	70-76009	70-77005	N/R
			80.46	+0.50	.020	70-84032	70-83032	70-83232	70-76009	70-77005	N/R
	** 2 PISTONS REQUIRED PER MACHINE		80.96	+1.00	.040	70-84034	70-83034	70-83234	70-76009	70-77005	N/R
650	KVF650 BRUTE FORCE 4X4i	2006-13*	79.96	STD	STD	70-84050	70-83030	70-83230	70-86004	70-87005	N/R
	(NIKASIL CYL)		80.46	+0.50	.020	70-84052	70-83032	70-83232	70-86004	70-87005	N/R
	** 2 PISTONS REQUIRED PER MACHINE		80.96	+1.00	.040	70-84054	70-83034	70-83234	70-86004	70-87005	N/R
700	KVF700 PRARIE	2004-06	81.96	STD	STD	70-84040	70-83040	70-83240	70-86003	70-87003	N/R
			82.46	+0.50	.020	70-84042	70-83042	70-83242	70-86003	70-87003	N/R
	** 2 PISTONS REQUIRED PER MACHINE		82.96	+1.00	.040	70-84044	70-83044	70-83244	70-86003	70-87003	N/R
700	KFX700 V-FORCE	2004-10	81.96	STD	STD	70-84040	70-83040	70-83240	70-86003	70-87003	N/R
			82.46	+0.50	.020	70-84042	70-83042	70-83242	70-86003	70-87003	N/R
	** 2 PISTONS REQUIRED PER MACHINE		82.96	+1.00	.040	70-84044	70-83044	70-83244	70-86003	70-87003	N/R
750	KVF750 BRUTE FORCE 4x4i	2005-14	84.95	STD	STD	70-84060	70-83060	70-83260	70-86004	70-87005	N/R
	(NIKASIL CYL)										
	** 2 PISTONS REQUIRED PER MACHINE										
	*RINGS ARE NOT INTERCHANGABLE WITH OEM PISTONS PRIOR TO 2011										
750	KVF750 BRUTE FORCE 4x4i	2015-21	84.95	STD	STD	70-84090	70-83090	70-83260	70-86004	70-87005	N/R
	(NIKASIL CYL)										
	** 2 PISTONS REQUIRED PER MACHINE										
750	KRF750 TERYX 4x4	2008-13	84.95	STD	STD	70-84060	70-83060	70-83260	70-86004	70-87005	N/R
	(NIKASIL CYL)										
	** 2 PISTONS REQUIRED PER MACHINE										
	*RINGS ARE NOT INTERCHANGABLE WITH OEM PISTONS PRIOR TO 2011										
800	KRF800 TERYX 4x4	2014-21	84.95	STD	STD	70-89270	70-83080	70-83260	70-86007	70-87007	N/R
	(NIKASIL CYL)										
	** 2 PISTONS REQUIRED PER MACHINE										
KTM™											
450	450SX ATV	2009-10	96.93	STD	STD	70-99210	70-91110	70-92110	709016	70-97000	N/R
Kymco™											
90	MONGOOSE 90	2004-18	47.00	STD	STD	-			70-16001	70-17001	-
300	MXU 300	2005-10	72.70	STD	STD	70-54000	70-00040	70-00220	70-56000	70-57000	N/R
			73.20	+0.50	.020	70-54002	70-00042	70-00222	70-56000	70-57000	N/R
			73.70	+1.00	.040	70-54004	70-00044	70-00224	70-56000	70-57000	N/R
			74.20	+1.50	.060	70-54006	70-00046	70-00226	70-56000	70-57000	N/R
300	MAXXER 300HR	2005-10	72.70	STD	STD	70-54000	70-00040	70-00220	70-56000	70-57000	N/R
			73.20	+0.50	.020	70-54002	70-00042	70-00222	70-56000	70-57000	N/R
			73.70	+1.00	.040	70-54004	70-00044	70-00224	70-56000	70-57000	N/R
			74.20	+1.50	.060	70-54006	70-00046	70-00226	70-56000	70-57000	N/R
300	MONGOOSE 300	2009-10	72.70	STD	STD	70-54000	70-00040	70-00220	70-56000	70-57000	N/R
			73.20	+0.50	.020	70-54002	70-00042	70-00222	70-56000	70-57000	N/R
			73.70	+1.00	.040	70-54004	70-00044	70-00224	70-56000	70-57000	N/R
			74.20	+1.50	.060	70-54006	70-00046	70-00226	70-56000	70-57000	N/R
Polaris™											
50	50 OUTLAW	2008-19	38.98	STD	STD	70-45120	70-41150	70-42150	70-46016	70-47020	N/R
			39.48	+0.50	.020	70-45122	70-41152	70-42152	70-46016	70-47020	N/R
			39.98	+1.00	.040	70-45124	70-41154	70-42154	70-46016	70-47020	N/R
50	50 PREDATOR	2001-03	39.96	STD	STD	-	70-41090	70-42090	-	-	720-7015
			40.46	+0.50	.020	-	-	70-42092	-	-	
			40.96	+1.00	.040	-	70-41094	70-42094	-	-	
50	50 PREDATOR	2004-06	39.96	STD	STD	-	70-41090	70-42090	70-46011	70-47015	720-7015
			40.46	+0.50	.020	-	-	70-42092	70-46011	70-47015	
			40.96	+1.00	.040	70-45114	70-41094	70-42094	70-46011	70-47015	
50	50 PREDATOR	2007	38.98	STD	STD	70-45120	70-41150	70-42150	70-46016	70-47020	N/R
			39.48	+0.50	.020	70-45122	70-41152	70-42152	70-46016	70-47020	N/R
			39.98	+1.00	.040	70-45124	70-41154	70-42154	70-46016	70-47020	N/R

NAMURA ATV/UTV PISTONS

CODE = B **KEYWORD = 4**

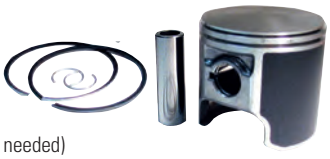

NAMURA TECHNOLOGIES INC

Piston kits - piston, rings, pin and clips.
Top end repair kits - piston(s), rings, top end gasket kit, pin(s), clips & bearings (if needed)

CC	Model	Year	Piston Size	Oversize		Top End Repair Kit	Piston	Piston Ring	Top End Gasket Kit	Complete Gasket Kit	Needle Bearing
Polaris™											
50	50 SCRAMBLER	2001-03	39.96	STD	STD	-	70-41090	70-42090	70-46011	70-47015	720-7015
			40.46	+0.50	.020	-	-	70-42092	70-46011	70-47015	
			40.96	+1.00	.040	70-45114	70-41094	70-42094	70-46011	70-47015	
50	50 SCRAMBLER	2004-06	39.96	STD	STD	-	70-41090	70-42090	-	-	720-7015
			40.46	+0.50	.020	-	-	70-42092	-	-	
			40.96	+1.00	.040	-	70-41094	70-42094	-	-	
90	90 PREDATOR	2001-02	51.96	STD	STD	-	70-41080	70-42080		-	-
	NA-50006 SERIES DOES NOT HAVE MACHINED		52.46	+0.50	.020	-	70-41082	70-42082		-	-
	SMOOTH DOME		52.96	+1.00	.040	-	-	70-42084		-	-
90	90 PREDATOR	2003-04	51.96	STD	STD	70-43080	70-41080	70-42080	70-46010	70-47012	720-7013
	SERIES DOES NOT HAVE MACHINED		52.46	+0.50	.020	70-43082	70-41082	70-42082	70-46010	70-47012	
	SMOOTH DOME		52.96	+1.00	.040	70-43084	-	70-42084	70-46010	70-47012	
90	90 PREDATOR	2005-06	51.96	STD	STD	70-43080	70-41080	70-42080	70-46010	70-47013	720-7013
	SERIES DOES NOT HAVE MACHINED		52.46	+0.50	.020	70-43082	70-41082	70-42082	70-46010	70-47013	
	SMOOTH DOME		52.96	+1.00	.040	70-43084	-	70-42084	70-46010	70-47013	
90	90 SCRAMBLER	2001-03	51.96	STD	STD	70-43080	70-41080	70-42080	70-46010	70-47013	720-7013
			52.46	+0.50	.020	70-43082	70-41082	70-42082	70-46010	70-47013	
			52.96	+1.00	.040	70-43084	-	70-42084	70-46010	70-47013	
90	90 SPORTSMAN	2001-04	51.96	STD	STD	70-43080	70-41080	70-42080	70-46010	70-47012	720-7013
	SERIES DOES NOT HAVE MACHINED		52.46	+0.50	.020	70-43082	70-41082	70-42082	70-46010	70-47012	
	SMOOTH DOME		52.96	+1.00	.040	70-43084	-	70-42084	70-46010	70-47012	
90	90 SPORTSMAN	2005-06	51.96	STD	STD	70-43080	70-41080	70-42080	70-46010	70-47013	720-7013
	SERIES DOES NOT HAVE MACHINED		52.46	+0.50	.020	70-43082	70-41082	70-42082	70-46010	70-47013	
	SMOOTH DOME		52.96	+1.00	.040	70-43084	-	70-42084	70-46010	70-47013	
90	90 SPORTSMAN/OUTLAW	2007-16	46.98	STD	STD	-	70-41140	70-42140	70-46009	70-47014	N/R
			47.48	+0.50	.020	70-45132	70-41142	70-42142	70-46009	70-47014	N/R
			47.98	+1.00	.040	70-45134	70-41144	70-42144	70-46009	70-47014	N/R
110	110 OUTLAW / SPORTSMAN	2016-21	-	-	-	-			70-46025	70-47029	-
150	ACE 150	2017-21	57.38	STD	STD	70-45270	70-41230	70-42240	70-46026	70-47030	N/R
			57.88	+0.50	.020	70-45272	70-41232	70-42242	70-46026	70-47030	N/R
			58.38	+1.00	.040	70-45274	70-41234	70-42244	70-46026	70-47030	N/R
			58.88	+1.50	.060	70-45276	70-41236	70-42246	70-46026	70-47030	N/R
150	RANGER 150	2018-21	57.38	STD	STD	70-45270	70-41230	70-42240	70-46026	70-47030	N/R
			57.88	+0.50	.020	70-45272	70-41232	70-42242	70-46026	70-47030	N/R
			58.38	+1.00	.040	70-45274	70-41234	70-42244	70-46026	70-47030	N/R
			58.88	+1.50	.060	70-45276	70-41236	70-42246	70-46026	70-47030	N/R
250	250 TRAIL BOSS	1985-99*	71.96	STD	STD	70-43000	70-41000	70-42000	70-46000	70-47004	720-7001
			72.46	+0.50	.020	70-43002	70-41002	70-42002	70-46000	70-47004	
			72.96	+1.00	.040	70-43004	70-41004	70-42004	70-46000	70-47004	
			73.46	+1.50	.060	70-43006	70-41006	70-42006	70-46000	70-47004	
250	250 BIG BOSS 4X6/6X6	1989-92	71.96	STD	STD	70-43000	70-41000	70-42000	70-46000	70-47004	720-7001
			72.46	+0.50	.020	70-43002	70-41002	70-42002	70-46000	70-47004	
			72.96	+1.00	.040	70-43004	70-41004	70-42004	70-46000	70-47004	
			73.46	+1.50	.060	70-43006	70-41006	70-42006	70-46000	70-47004	
250	250 TRAIL BLAZER	1990-06*	71.96	STD	STD	70-43000	70-41000	70-42000	70-46000	70-47004	720-7001
			72.46	+0.50	.020	70-43002	70-41002	70-42002	70-46000	70-47004	
			72.96	+1.00	.040	70-43004	70-41004	70-42004	70-46000	70-47004	
			73.46	+1.50	.060	70-43006	70-41006	70-42006	70-46000	70-47004	
250	250 XPLORER	2000-02*	71.96	STD	STD	70-43000	70-41000	70-42000	70-46000	70-47004	720-7001
			72.46	+0.50	.020	70-43002	70-41002	70-42002	70-46000	70-47004	
			72.96	+1.00	.040	70-43004	70-41004	70-42004	70-46000	70-47004	
			73.46	+1.50	.060	70-43006	70-41006	70-42006	70-46000	70-47004	
300	300L 2X4/4X4/6X6	1994-00	74.47	STD	STD	70-45030	70-41040	70-42040	70-46003	70-47005	720-7001
	(TWO STOKE)		74.97	+0.50	.020	70-45032	70-41042	70-42042	70-46003	70-47005	
			75.47	+1.00	.040	70-45034	70-41044	70-42044	70-46003	70-47005	
			75.97	+1.50	.060	70-45036	70-41046	70-42046	70-46003	70-47005	
300	300 XPLORER	1996-99*	74.47	STD	STD	70-45030	70-41040	70-42040	70-46003	70-47005	720-7001
	(TWO STOKE)		74.97	+0.50	.020	70-45032	70-41042	70-42042	70-46003	70-47005	
			75.47	+1.00	.040	70-45034	70-41044	70-42044	70-46003	70-47005	
			75.97	+1.50	.060	70-45036	70-41046	70-42046	70-46003	70-47005	
300	300 XPRESS	1996-99*	74.47	STD	STD	70-45030	70-41040	70-42040	70-46003	70-47005	720-7001
	(TWO STOKE)		74.97	+0.50	.020	70-45032	70-41042	70-42042	70-46003	70-47005	
			75.47	+1.00	.040	70-45034	70-41044	70-42044	70-46003	70-47005	
			75.97	+1.50	.060	70-45036	70-41046	70-42046	70-46003	70-47005	
300	300 HAWKEYE 2X4	2006-11	77.70	STD	STD	70-45140	70-41160	70-42160	70-46012	70-47016	N/R
			78.20	+0.50	.020	70-45142	70-41162	70-42162	70-46012	70-47016	N/R
			78.70	+1.00	.040	70-45144	70-41164	70-42164	70-46012	70-47016	N/R
			79.20	+1.50	.060	70-45146	70-41166	70-42166	70-46012	70-47016	N/R

*** = End of Series**

NAMURA ATV/UTV PISTONS

CODE = B **KEYWORD = 4**

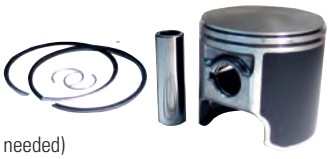

Piston kits - piston, rings, pin and clips.
Top end repair kits - piston(s), rings, top end gasket kit, pin(s), clips & bearings (if needed)

CC	Model	Year	Piston Size	Oversize		Top End Repair Kit	Piston	Piston Ring	Top End Gasket Kit	Complete Gasket Kit	Needle Bearing
Polaris™											
300	SPORTSMAN 300 4X4	2008-10	77.70	STD	STD	70-45140	70-41160	70-42160	70-46012	70-47016	N/R
			78.20	+0.50	.020	70-45142	70-41162	70-42162	70-46012	70-47016	N/R
			78.70	+1.00	.040	70-45144	70-41164	70-42164	70-46012	70-47016	N/R
			79.20	+1.50	.060	70-45146	70-41166	70-42166	70-46012	70-47016	N/R
300	TRAILBOSS/MAGNUM/XPEDITION 325	2000-02	77.95	STD	STD	70-45060	70-41060	70-42060	70-46006	70-47009	N/R
			78.45	+0.50	.020	70-45062	70-41062	70-42062	70-46006	70-47009	N/R
			78.95	+1.00	.040	70-45064	70-41064	70-42064	70-46006	70-47009	N/R
			79.45	+1.50	.060	70-45066	70-41066	70-42066	70-46006	70-47009	N/R
325	ACE 325 EFI	2014-16*	78.00	STD	STD	-	-	-	70-46022	70-47026	-
325	HAWKEYE 325 2X4	2015	78.00	STD	STD	-	-	-	70-46022	70-47026	-
325	SPORTSMAN ETX EFI	2015	78.00	STD	STD	-	-	-	70-46022	70-47026	-
325	M1400 GAS	2015-16	78.00	STD	STD	-	-	-	70-46022	70-47026	-
325	RANGER ETX	2015	78.00	STD	STD	-	-	-	70-46022	70-47026	-
330	MAGNUM 330 2X4 & 4X4	2003-06	78.45	STD	STD	70-45070	70-41070	70-42062	70-46006	70-47009	N/R
			78.95	+0.50	.020	70-45072	70-41072	70-42064	70-46006	70-47009	N/R
			79.45	+1.00	.040	70-45074	70-41074	70-42066	70-46006	70-47009	N/R
330	TRAIL BLAZER / BOSS 330	2003-13*	78.45	STD	STD	70-45070	70-41070	70-42062	70-46006	70-47009	N/R
			78.95	+0.50	.020	70-45072	70-41072	70-42064	70-46006	70-47009	N/R
			79.45	+1.00	.040	70-45074	70-41074	70-42066	70-46006	70-47009	N/R
330	ATP 330 4X4	2004-05	78.45	STD	STD	70-45070	70-41070	70-42062	70-46006	70-47009	N/R
			78.95	+0.50	.020	70-45072	70-41072	70-42064	70-46006	70-47009	N/R
			79.45	+1.00	.040	70-45074	70-41074	70-42066	70-46006	70-47009	N/R
330	ATP 330 4X4	2004-05	78.45	STD	STD	70-45070	70-41070	70-42062	70-46006	70-47009	N/R
			78.95	+0.50	.020	70-45072	70-41072	70-42064	70-46006	70-47009	N/R
			79.45	+1.00	.040	70-45074	70-41074	70-42066	70-46006	70-47009	N/R
350	350L TRAIL BOSS/2X4/4X4/6X6	ALL	79.95	STD	STD	70-43010	70-41010	70-42010	70-46001	70-47006	720-7002
		1990-94*	80.45	+0.50	.020	70-43012	70-41012	70-42012	70-46001	70-47006	
			80.95	+1.00	.040	70-43014	70-41014	70-42014	70-46001	70-47006	
			81.45	+1.50	.060	70-43016	70-41016	70-42016	70-46001	70-47006	
400	400L 2X4/6X6/4X4 SPORT/SWEDISH/NORWEGAIN (TWO STROKE)	1994-03*	82.94	STD	STD	70-45020	70-41020	70-42020	70-46002	70-47002	720-7002
			83.44	+0.50	.020	70-45022	70-41022	70-42022	70-46002	70-47002	
			83.94	+1.00	.040	70-45024	70-41024	70-42024	70-46002	70-47002	
			84.44	+1.50	.060	70-45026	70-41026	70-42026	70-46002	70-47002	
400	400 XPLORER/SPORT (TWO STROKE)	1993-02*	82.94	STD	STD	70-45020	70-41020	70-42020	70-46002	70-47002	720-7002
			83.44	+0.50	.020	70-45022	70-41022	70-42022	70-46002	70-47002	
			83.94	+1.00	.040	70-45024	70-41024	70-42024	70-46002	70-47002	
			84.44	+1.50	.060	70-45026	70-41026	70-42026	70-46002	70-47002	
400	400 SCRAMBLER (TWO STROKE)	1995-02*	82.94	STD	STD	70-45020	70-41020	70-42020	70-46002	70-47002	720-7002
			83.44	+0.50	.020	70-45022	70-41022	70-42022	70-46002	70-47002	
			83.94	+1.00	.040	70-45024	70-41024	70-42024	70-46002	70-47002	
			84.44	+1.50	.060	70-45026	70-41026	70-42026	70-46002	70-47002	
400	400 TRAIL BLAZER (TWO STROKE)	1994-03*	82.94	STD	STD	70-45020	70-41020	70-42020	70-46002	70-47002	720-7002
			83.44	+0.50	.020	70-45022	70-41022	70-42022	70-46002	70-47002	
			83.94	+1.00	.040	70-45024	70-41024	70-42024	70-46002	70-47002	
			84.44	+1.50	.060	70-45026	70-41026	70-42026	70-46002	70-47002	
425	ALL MOTORS 425	1995-12	87.90	STD	STD	-	-	-	70-46017	70-47021	N/R
425	425 XPEDITION 4X4	2000-02	87.90	STD	STD	-	-	-	70-46017	70-47021	N/R
400	SPORTSMAN 400	2001-05	87.89	STD	STD	70-45150	70-41100	70-42100	70-46017	70-47021	N/R
			88.39	+0.50	.020	70-45152	70-41102	70-42102	70-46017	70-47021	N/R
			88.89	+1.00	.040	70-45154	70-41104	70-42104	70-46017	70-47021	N/R
400	SPORTSMAN 400 HO	2008-14*	87.89	STD	STD	70-45150	70-41100	70-42100	70-46017	70-47021	N/R
			88.39	+0.50	.020	70-45152	70-41102	70-42102	70-46017	70-47021	N/R
			88.89	+1.00	.040	70-45154	70-41104	70-42104	70-46017	70-47021	N/R
400	RANGER 400 2X4/4X4/6X6	2004-05	87.89	STD	STD	70-45150	70-41100	70-42100	70-46017	70-47021	N/R
			88.39	+0.50	.020	70-45152	70-41102	70-42102	70-46017	70-47021	N/R
			88.89	+1.00	.040	70-45154	70-41104	70-42104	70-46017	70-47021	N/R
400	RANGER 400 4X4	2010-14	87.89	STD	STD	70-45150	70-41100	70-42100	70-46017	70-47021	N/R
			88.39	+0.50	.020	70-45152	70-41102	70-42102	70-46017	70-47021	N/R
			88.89	+1.00	.040	70-45154	70-41104	70-42104	70-46017	70-47021	N/R
400	HAWKEYE 400 HO 2X4	2011-14*	87.89	STD	STD	70-45150	70-41100	70-42100	70-46017	70-47021	N/R
			88.39	+0.50	.020	70-45152	70-41102	70-42102	70-46017	70-47021	N/R
			88.89	+1.00	.040	70-45154	70-41104	70-42104	70-46017	70-47021	N/R
450	SPORTSMAN 450	2006-07	87.89	STD	STD	70-45150	70-41100	70-42100	70-46017	70-47021	N/R
			88.39	+0.50	.020	70-45152	70-41102	70-42102	70-46017	70-47021	N/R
			88.89	+1.00	.040	70-45154	70-41104	70-42104	70-46017	70-47021	N/R
450	SPORTSMAN 450 ALL (ATV)	2016-17	98.94	STD	STD	70-45170	70-41200	70-42200	70-46018	70-47023	N/R
			99.44	+0.50	.020	70-45172	70-41202	70-42202	70-46018	70-47023	N/R
			99.94	+1.00	.040	70-45174	70-41204	70-42204	70-46018	70-47023	N/R
			100.44	+1.50	.060	70-45176	70-41206	70-42206	70-46018	70-47023	N/R

NAMURA ATV/UTV PISTONS

CODE = B **KEYWORD = 4**

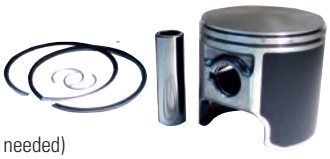

NAMURA TECHNOLOGIES INC

Piston kits - piston, rings, pin and clips.
Top end repair kits - piston(s), rings, top end gasket kit, pin(s), clips & bearings (if needed)

CC	Model	Year	Piston Size	Oversize		Top End Repair Kit	Piston	Piston Ring	Top End Gasket Kit	Complete Gasket Kit	Needle Bearing
Polaris™											
450	SPORTSMAN 450 HD/HO	2017-21	92.96	STD	STD	70-45260	70-41240	70-42230	70-46027	70-47031	N/R
450	450 HO 2X4 (ATV)	2016	98.94	STD	STD	70-45170	70-41200	70-42200	70-46018	-	N/R
	* SERIES PISTON/RINGS ARE NOT		99.44	+0.50	.020	70-45172	70-41202	70-42202	70-46018	-	N/R
	INTERCHANGEABLE WITH OEM PISTON/RINGS		99.94	+1.00	.040	70-45174	70-41204	70-42204	70-46018	-	N/R
			100.44	+1.50	.060	70-45176	70-41206	70-42206	70-46018	-	N/R
500	ACE 500	2017-19	92.96	STD	STD	70-45260	70-41240	70-42230	70-46027	70-47031	N/R
500	500 XPLORER/MAGNUM	1996-03*	91.97	STD	STD	70-45040	70-41030	70-42030	70-46004	70-47003	N/R
			92.47	+0.50	.020	70-45042	70-41032	70-42032	70-46004	70-47003	N/R
			92.97	+1.00	.040	70-45044	70-41034	70-42034	70-46004	70-47003	N/R
			93.47	+1.50	.060	70-45046	70-41036	70-42036	70-46004	70-47003	N/R
500	MAGNUM 500 RMK 4X4	1999-02*	91.97	STD	STD	70-45040	70-41030	70-42030	70-46004	70-47003	N/R
			92.47	+0.50	.020	70-45042	70-41032	70-42032	70-46004	70-47003	N/R
			92.97	+1.00	.040	70-45044	70-41034	70-42034	70-46004	70-47003	N/R
			93.47	+1.50	.060	70-45046	70-41036	70-42036	70-46004	70-47003	N/R
500	ALL SPORTSMAN/SCRAMBLER 500 (NON HO)	1996-13*	91.97	STD	STD	70-45040	70-41030	70-42030	70-46004	70-47003	N/R
			92.47	+0.50	.020	70-45042	70-41032	70-42032	70-46004	70-47003	N/R
			92.97	+1.00	.040	70-45044	70-41034	70-42034	70-46004	70-47003	N/R
			93.47	+1.50	.060	70-45046	70-41036	70-42036	70-46004	70-47003	N/R
500	ALL SPORTSMAN/SCRAMBLER 500 (HO)	2001-13*	91.97	STD	STD	70-45040	70-41030	70-42030	70-46004	70-47003	N/R
			92.47	+0.50	.020	70-45042	70-41032	70-42032	70-46004	70-47003	N/R
			92.97	+1.00	.040	70-45044	70-41034	70-42034	70-46004	70-47003	N/R
			93.47	+1.50	.060	70-45046	70-41036	70-42036	70-46004	70-47003	N/R
500	SPORTSMAN 500 FOREST TRACTOR	2014*	91.97	STD	STD	70-45040	70-41030	70-42030	70-46004	70-47003	N/R
			92.47	+0.50	.020	70-45042	70-41032	70-42032	70-46004	70-47003	N/R
			92.97	+1.00	.040	70-45044	70-41034	70-42034	70-46004	70-47003	N/R
			93.47	+1.50	.060	70-45046	70-41036	70-42036	70-46004	70-47003	N/R
500	ATP 500 H.O. 4X4	2004-05*	91.97	STD	STD	70-45040	70-41030	70-42030	70-46004	70-47003	N/R
			92.47	+0.50	.020	70-45042	70-41032	70-42032	70-46004	70-47003	N/R
			92.97	+1.00	.040	70-45044	70-41034	70-42034	70-46004	70-47003	N/R
			93.47	+1.50	.060	70-45046	70-41036	70-42036	70-46004	70-47003	N/R
500	BIG BOSS 6X6	1998-00*	91.97	STD	STD	70-45040	70-41030	70-42030	70-46004	70-47003	N/R
			92.47	+0.50	.020	70-45042	70-41032	70-42032	70-46004	70-47003	N/R
			92.97	+1.00	.040	70-45044	70-41034	70-42034	70-46004	70-47003	N/R
			93.47	+1.50	.060	70-45046	70-41036	70-42036	70-46004	70-47003	N/R
500	RANGER 500 2X4/4X4	1999-13	91.97	STD	STD	70-45040	70-41030	70-42030	70-46004	70-47003	N/R
			92.47	+0.50	.020	70-45042	70-41032	70-42032	70-46004	70-47003	N/R
			92.97	+1.00	.040	70-45044	70-41034	70-42034	70-46004	70-47003	N/R
			93.47	+1.50	.060	70-45046	70-41036	70-42036	70-46004	70-47003	N/R
500	RANGER 500 4X4 (EFI/HO)	2006-07	91.97	STD	STD	70-45040	70-41030	70-42030	70-46004	70-47003	N/R
			92.47	+0.50	.020	70-45042	70-41032	70-42032	70-46004	70-47003	N/R
			92.97	+1.00	.040	70-45044	70-41034	70-42034	70-46004	70-47003	N/R
			93.47	+1.50	.060	70-45046	70-41036	70-42036	70-46004	70-47003	N/R
500	RANGER 500 ALL	2017-21	92.96	STD	STD	70-45260	70-41240	70-42230	70-46027	70-47031	N/R
500	P500L PREDATOR	2003-04	99.15	STD	STD	70-45050	70-41050	70-42050	70-46005	70-47007	N/R
			99.65	+0.50	.020	70-45052	70-41052	70-42052	70-46005	70-47007	N/R
			100.15	+1.00	.040	70-45054	70-41054	70-42054	70-46005	70-47007	N/R
			100.65	+1.50	.060	70-45056	70-41056	70-42056	70-46005	70-47007	N/R
500	P500L PREDATOR	2005-07	99.15	STD	STD	70-45050	70-41050	70-42050	70-46005	70-47008	N/R
			99.65	+0.50	.020	70-45052	70-41052	70-42052	70-46005	70-47008	N/R
			100.15	+1.00	.040	70-45054	70-41054	70-42054	70-46005	70-47008	N/R
			100.65	+1.50	.060	70-45056	70-41056	70-42056	70-46005	70-47008	N/R
500	P500L OUTLAW	2006-07*	99.15	STD	STD	70-45050	70-41050	70-42050	70-46005	70-47008	N/R
			99.65	+0.50	.020	70-45052	70-41052	70-42052	70-46005	70-47008	N/R
			100.15	+1.00	.040	70-45054	70-41054	70-42054	70-46005	70-47008	N/R
			100.65	+1.50	.060	70-45056	70-41056	70-42056	70-46005	70-47008	N/R
550	SPORTSMAN 550	2009-14*	96.57	STD	STD	70-45160	70-41180	70-42180	70-46014	70-47018	N/R
			97.07	+0.50	.020	70-45162	70-41182	70-42182	70-46014	70-47018	N/R
			97.57	+1.00	.040	70-45164	70-41184	70-42184	70-46014	70-47018	N/R
			98.07	+1.50	.060	70-45166	70-41186	70-42186	70-46014	70-47018	N/R
570	SPORTSMAN 570 ALL (ATV)	2014-21	98.94	STD	STD	70-45170	70-41200	70-42200	70-46018	70-47022	N/R
	* SERIES PISTON/RINGS ARE NOT		99.44	+0.50	.020	70-45172	70-41202	70-42202	70-46018	70-47022	N/R
	INTERCHANGEABLE WITH OEM PISTON/RINGS		99.94	+1.00	.040	70-45174	70-41204	70-42204	70-46018	70-47022	N/R
			100.44	+1.50	.060	70-45176	70-41206	70-42206	70-46018	70-47022	N/R
570	SPORTSMAN 570 6X6	2017-21	98.94	STD	STD	70-45170	70-41200	70-42200	70-46018	70-47022	N/R
	* SERIES PISTON/RINGS ARE NOT		99.44	+0.50	.020	70-45172	70-41202	70-42202	70-46018	70-47022	N/R
	INTERCHANGEABLE WITH OEM PISTON/RINGS		99.94	+1.00	.040	70-45174	70-41204	70-42204	70-46018	70-47022	N/R
			100.44	+1.50	.060	70-45176	70-41206	70-42206	70-46018	70-47022	N/R

NAMURA ATV/UTV PISTONS

CODE = B **KEYWORD = 4**

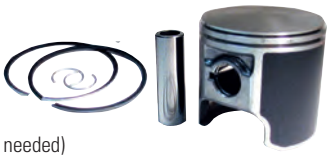

NAMURA TECHNOLOGIES INC

Piston kits - piston, rings, pin and clips.
Top end repair kits - piston(s), rings, top end gasket kit, pin(s), clips & bearings (if needed)

CC	Model	Year	Piston Size	Oversize		Top End Repair Kit	Piston	Piston Ring	Top End Gasket Kit	Complete Gasket Kit	Needle Bearing
Polaris™											
570	RZR 570 EFI (UTV)	2012-21	98.94	STD	STD	**70-45170**	**70-41200**	**70-42200**	**70-46018**	**70-47023**	N/R
	* SERIES PISTON/RINGS ARE NOT		99.44	+0.50	.020	**70-45172**	**70-41202**	**70-42202**	**70-46018**	**70-47023**	N/R
	INTERCHANGEABLE WITH OEM PISTON/RINGS		99.94	+1.00	.040	**70-45174**	**70-41204**	**70-42204**	**70-46018**	**70-47023**	N/R
			100.44	+1.50	.060	**70-45176**	**70-41206**	**70-42206**	**70-46018**	**70-47023**	N/R
570	RANGER 570 ALL (UTV)	2014-21	98.94	STD	STD	**70-45170**	**70-41200**	**70-42200**	**70-46018**	**70-47023**	N/R
	* SERIES PISTON/RINGS ARE NOT		99.44	+0.50	.020	**70-45172**	**70-41202**	**70-42202**	**70-46018**	**70-47023**	N/R
	INTERCHANGEABLE WITH OEM PISTON/RINGS		99.94	+1.00	.040	**70-45174**	**70-41204**	**70-42204**	**70-46018**	**70-47023**	N/R
			100.44	+1.50	.060	**70-45176**	**70-41206**	**70-42206**	**70-46018**	**70-47023**	N/R
570	ACE 570 EFI (UTV)	2015-19	98.94	STD	STD	**70-45170**	**70-41200**	**70-42200**	**70-46018**	**70-47023**	N/R
	* SERIES PISTON/RINGS ARE NOT		99.44	+0.50	.020	**70-45172**	**70-41202**	**70-42202**	**70-46018**	**70-47023**	N/R
	INTERCHANGEABLE WITH OEM PISTON/RINGS		99.94	+1.00	.040	**70-45174**	**70-41204**	**70-42204**	**70-46018**	**70-47023**	N/R
			100.44	+1.50	.060	**70-45176**	**70-41206**	**70-42206**	**70-46018**	**70-47023**	N/R
600	SPORTSMAN 600 4X4	2003-04	76.50	-	-	**-**	**-**	**-**	**70-46007**	**-**	N/R
700	SPORTSMAN 700 (EFI AND CARB)	2002-03	79.95	STD	STD	**70-45080**	**70-41110**	**70-42110**	**70-46007**	**70-47010**	N/R
	(NIKASAIL CYLINDER)										
	** 2 PISTONS REQUIRED PER MACHINE										
	*SERIES PISTON/RINGS ARE NOT INTERCHANGEABLE WITH OEM PISTON/RINGS										
700	SPORTSMAN 700 (EFI AND CARB)	2004-08	79.95	STD	STD	**70-45080**	**70-41110**	**70-42110**	**70-46007**	**70-47010**	N/R
	(NOT FOR X2 EFI)										
	** 2 PISTONS REQUIRED PER MACHINE										
	(NIKASAIL CYLINDER)										
	*SERIES PISTON/RINGS ARE NOT INTERCHANGEABLE WITH OEM PISTON/RINGS										
700	SPORTSMAN 700 X2 EFI	2007-08	79.95	STD	STD	**70-45090**	**70-41110**	**70-42110**	**70-46023**	**70-47010**	N/R
	(NIKASAIL CYLINDER)										
	** 2 PISTONS REQUIRED PER MACHINE										
	*SERIES PISTON/RINGS ARE NOT INTERCHANGEABLE WITH OEM PISTON/RINGS										
700	RANGER 700 4X4/6X6	2005-09	79.95	STD	STD	**70-45090**	**70-41110**	**70-42110**	**70-46023**	**70-47010**	N/R
	** 2 PISTONS REQUIRED PER MACHINE										
	*THIS SERIES PISTON/RINGS ARE NOT INTERCHANGEABLE WITH OEM PISTON/RINGS										
800	SPORTSMAN 800 EFI	2005-10	79.95	STD	STD	**70-45100**	**70-41120**	**70-42110**	**70-46023**	**70-47011**	N/R
	** 2 PISTONS REQUIRED PER MACHINE										
800	SPORTSMAN 800 HO EFI	2008-09	79.95	STD	STD	**70-45220**	**70-41130**	**70-42110**	**70-46023**	**70-47011**	N/R
	** 2 PISTONS REQUIRED PER MACHINE										
800	SPORTSMAN 800 EFI	2011-14	79.95	STD	STD	**70-45200**	**70-41120**	**70-42110**	**70-46020**	**70-47024**	N/R
	** 2 PISTONS REQUIRED PER MACHINE										
800	SPORTSMAN 800 EFI 6X6	2009-10	79.95	STD	STD	**70-45100**	**70-41120**	**70-42110**	**70-46023**	**70-47011**	N/R
	** 2 PISTONS REQUIRED PER MACHINE										
800	SPORTSMAN 800 EFI 6X6 FOREST	2012-15	79.95	STD	STD	**70-45200**	**70-41120**	**70-42110**	**70-46020**	**70-47024**	N/R
	** 2 PISTONS REQUIRED PER MACHINE										
800	SPORTSMAN 800 EFI FOREST	2012-14	79.95	STD	STD	**70-45200**	**70-41120**	**70-42110**	**70-46020**	**70-47024**	N/R
	** 2 PISTONS REQUIRED PER MACHINE										
800	SPORTSMAN TOURING 800 EFI	2008-09	79.95	STD	STD	**70-45100**	**70-41120**	**70-42110**	**70-46023**	**70-47011**	N/R
	** 2 PISTONS REQUIRED PER MACHINE										
800	SPORTSMAN X2 800 EFI	2007-09	79.95	STD	STD	**70-45100**	**70-41120**	**70-42110**	**70-46023**	**70-47011**	N/R
	** 2 PISTONS REQUIRED PER MACHINE										
800	RANGER 800 ALL	2010	79.95	STD	STD	**70-45100**	**70-41120**	**70-42110**	**70-46023**	**70-47011**	N/R
	** 2 PISTONS REQUIRED PER MACHINE										
800	RANGER 800 EFI	2011-14*	79.95	STD	STD	**70-45210**	**70-41120**	**70-42110**	**70-46019**	**70-47027**	N/R
	** 2 PISTONS REQUIRED PER MACHINE										
800	RANGER 800 EFI MIDSIZE	2013-14*	79.95	STD	STD	**70-45210**	**70-41120**	**70-42110**	**70-46019**	**70-47027**	N/R
	** 2 PISTONS REQUIRED PER MACHINE										
800	RANGER 800 CREW	2011-14	79.95	STD	STD	**70-45210**	**70-41120**	**70-42110**	**70-46019**	**70-47027**	N/R
	** 2 PISTONS REQUIRED PER MACHINE										
800	RANGER 800 6X6	2011-16	79.95	STD	STD	**70-45210**	**70-41120**	**70-42110**	**70-46019**	**70-47027**	N/R
	** 2 PISTONS REQUIRED PER MACHINE										
800	RZR 800 EFI/RZR 800 S EFI	2008-10	79.95	STD	STD	**70-45100**	**70-41120**	**70-42110**	**70-46023**	**70-47011**	N/R
	** 2 PISTONS REQUIRED PER MACHINE										
800	RZR 4 800	2010	79.95	STD	STD	**70-45220**	**70-41130**	**70-42110**	**70-46023**	**70-47011**	N/R
	** 2 PISTONS REQUIRED PER MACHINE										
800	RZR 4 800	2011-14	79.95	STD	STD	**70-45230**	**70-41130**	**70-42110**	**70-46019**	**70-47027**	N/R
	** 2 PISTONS REQUIRED PER MACHINE										
800	RZR 800 EFI/EPS	2011-14	79.95	STD	STD	**70-45230**	**70-41130**	**70-42110**	**70-46019**	**70-47027**	N/R
	** 2 PISTONS REQUIRED PER MACHINE										
800	RZR S 800	2009	79.95	STD	STD	**70-45220**	**70-41130**	**70-42110**	**70-46023**	**70-47011**	N/R
	** 2 PISTONS REQUIRED PER MACHINE										
800	RZR S 800	2011-14	79.95	STD	STD	**70-45230**	**70-41130**	**70-42110**	**70-46019**	**70-47027**	N/R
	** 2 PISTONS REQUIRED PER MACHINE										

NAMURA ATV/UTV PISTONS

CODE = B **KEYWORD = 4**

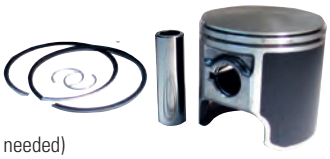

NAMURA TECHNOLOGIES INC

Piston kits - piston, rings, pin and clips.
Top end repair kits - piston(s), rings, top end gasket kit, pin(s), clips & bearings (if needed)

CC	Model	Year	Piston Size	Oversize		Top End Repair Kit	Piston	Piston Ring	Top End Gasket Kit	Complete Gasket Kit	Needle Bearing
Polaris™											
850	SCRAMBLER 850 HO/EPS/XP/HO	2013-21	86.93	STD	STD	**70-45180**	**70-41170**	**70-42170**	**70-46013**	**70-47017**	N/R
	** 2 PISTONS REQUIRED PER MACHINE		87.43	+0.50	.020	**70-45182**	**70-41172**	**70-42172**	**70-46013**	**70-47017**	N/R
			87.93	+1.00	.040	**70-45184**	**70-41174**	**70-42174**	**70-46013**	**70-47017**	N/R
			88.43	+1.50	.060	**70-45186**	**70-41176**	**70-42176**	**70-46013**	**70-47017**	N/R
850	SPORTSMAN 850 ALL	2009-21	86.93	STD	STD	**70-45180**	**70-41170**	**70-42170**	**70-46013**	**70-47017**	N/R
	** 2 PISTONS REQUIRED PER MACHINE		87.43	+0.50	.020	**70-45182**	**70-41172**	**70-42172**	**70-46013**	**70-47017**	N/R
			87.93	+1.00	.040	**70-45184**	**70-41174**	**70-42174**	**70-46013**	**70-47017**	N/R
			88.43	+1.50	.060	**70-45186**	**70-41176**	**70-42176**	**70-46013**	**70-47017**	N/R
900	RZR 900XP/XP 4 EFI ALL TWIN CYLINDER 10.6:1 COMPRESSION	2011-13	92.95	STD	STD	**70-45190**	**70-41190**	**70-42190**	**70-46028**	**70-47019**	N/R
900	RZR 900XP/XP 4 EFI ALL TWIN CYLINDER 10.6:1 COMPRESSION	2014	92.95	STD	STD	**70-45190**	**70-41190**	**70-42190**	**70-46028**		N/R
900	RZR 900 50/55/60 INCH TWIN CYLINDER	2015-21	92.95	STD	STD	**70-45240**	**70-41210**	**70-42210**	**70-46021**	**70-47025**	N/R
900	RZR 4 900 TWIN CYLINDER	2015-21	92.95	STD	STD	**70-45240**	**70-41210**	**70-42210**	**70-46021**	**70-47025**	N/R
900	ACE 900 TWIN CYLINDER	2016-19	92.95	STD	STD	**70-45240**	**70-41210**	**70-42210**	**70-46021**	**70-47025**	N/R
900	RANGER XP 900 TWIN CYLINDER	2013-19	92.95	STD	STD	**70-45240**	**70-41210**	**70-42210**	**70-46021**	**70-47025**	N/R
900	RANGER XP 900 CREW TWIN CYLINDER	2014-19	92.95	STD	STD	**70-45240**	**70-41210**	**70-42210**	**70-46021**	**70-47025**	N/R
1000	FOREST 1000 EU	2015	90.42	STD	STD	**70-45250**	**70-41220**	**70-42220**	**70-46024**	**70-47028**	N/R
	TWIN CYLINDER		90.92	+0.50	.020	**70-45252**	**70-41222**	**70-42222**	**70-46024**	**70-47028**	N/R
	*SERIES PISTON/RINGS ARE NOT INTERCHANGEABLE WITH OEM PISTON/RINGS		91.42	+1.00	.040	**70-45254**	**70-41224**	**70-42224**	**70-46024**	**70-47028**	N/R
1000	GENERAL 1000 TWIN CYLINDER	2016-21	92.95	STD	STD	**70-45240**	**70-41210**	**70-42210**	**70-46021**	**70-47025**	N/R
1000	GENERAL 4 1000 TWIN CYLINDER	2017-21	92.95	STD	STD	**70-45240**	**70-41210**	**70-42210**	**70-46021**	**70-47025**	N/R
1000	RANGER XP 1000 TWIN CYLINDER	2017-19	92.95	STD	STD	**70-45240**	**70-41210**	**70-42210**	**70-46021**	**70-47025**	N/R
1000	RANGER XP 1000 CREW TWIN CYLINDER	2017-19	92.95	STD	STD	**70-45240**	**70-41210**	**70-42210**	**70-46021**	**70-47025**	N/R
1000	RZR RS1 TWIN CYLINDER	2018-19	92.95	STD	STD	**70-45240**	**70-41210**	**70-42210**	**70-46021**	**70-47025**	N/R
1000	RZR 1000 ALL TWIN CYLINDER	2014-21	92.95	STD	STD	**70-45240**	**70-41210**	**70-42210**	**70-46021**	**70-47025**	N/R
1000	RZR 4 1000 ALL TWIN CYLINDER	2014-21	92.95	STD	STD	**70-45240**	**70-41210**	**70-42210**	**70-46021**	**70-47025**	N/R
1000	SCRAMBLER 1000 XP/XP ZUG/MD	2014-21	90.42	STD	STD	**70-45250**	**70-41220**	**70-42220**	**70-46024**	**70-47028**	N/R
	TWIN CYLINDER		90.92	+0.50	.020	**70-45252**	**70-41222**	**70-42222**	**70-46024**	**70-47028**	N/R
	*SERIES PISTON/RINGS ARE NOT INTERCHANGEABLE WITH OEM PISTON/RINGS		91.42	+1.00	.040	**70-45254**	**70-41224**	**70-42224**	**70-46024**	**70-47028**	N/R
1000	SPORTSMAN 1000 HIGH LIFTER	2016-21	90.42	STD	STD	**70-45250**	**70-41220**	**70-42220**	**70-46024**	**70-47028**	N/R
	TWIN CYLINDER		90.92	+0.50	.020	**70-45252**	**70-41222**	**70-42222**	**70-46024**	**70-47028**	N/R
	*SERIES PISTON/RINGS ARE NOT INTERCHANGEABLE WITH OEM PISTON/RINGS		91.42	+1.00	.040	**70-45254**	**70-41224**	**70-42224**	**70-46024**	**70-47028**	N/R
1000	SPORTSMAN 1000 MD	2015-16	90.42	STD	STD	**70-45250**	**70-41220**	**70-42220**	**70-46024**	**70-47028**	N/R
	TWIN CYLINDER		90.92	+0.50	.020	**70-45252**	**70-41222**	**70-42222**	**70-46024**	**70-47028**	N/R
	*SERIES PISTON/RINGS ARE NOT INTERCHANGEABLE WITH OEM PISTON/RINGS		91.42	+1.00	.040	**70-45254**	**70-41224**	**70-42224**	**70-46024**	**70-47028**	N/R
1000	SPORTSMAN 1000 XP/XP ZUG	2015-18	90.42	STD	STD	**70-45250**	**70-41220**	**70-42220**	**70-46024**	**70-47028**	N/R
	*SERIES PISTON/RINGS ARE NOT INTERCHANGEABLE WITH OEM PISTON/RINGS		90.92	+0.50	.020	**70-45252**	**70-41222**	**70-42222**	**70-46024**	**70-47028**	N/R
			91.42	+1.00	.040	**70-45254**	**70-41224**	**70-42224**	**70-46024**	**70-47028**	N/R
1000	SPORTSMAN 1000 TOURING	2015-21	90.42	STD	STD	**70-45250**	**70-41220**	**70-42220**	**70-46024**	**70-47028**	N/R
	*SERIES PISTON/RINGS ARE NOT INTERCHANGEABLE WITH OEM PISTON/RINGS		90.92	+0.50	.020	**70-45252**	**70-41222**	**70-42222**	**70-46024**	**70-47028**	N/R
			91.42	+1.00	.040	**70-45254**	**70-41224**	**70-42224**	**70-46024**	**70-47028**	N/R
Suzuki™											
50	ALT-50 QUADRUNNER	1983-84*	40.96	-	-	**-**			**708012**	**-**	-
50	LT-50 QUADRUNNER	1984-92*	40.96	STD	STD	**70-79290**	**70-70090**	**70-71290**	**708012**	**-**	**720-7003**
	5.6:1 STD COMPRESSION		41.46	+0.50	.020	**70-79292**	**70-70092**	**70-71292**	**708012**	**-**	
	*SERIES DO NOT HAVE MACHINED DOMES		41.96	+1.00	.040	**70-79294**	**70-70094**	**70-71294**	**708012**	**-**	
50	LT-50 QUADRUNNER	1993-05*	40.96	STD	STD	**-**	**70-70090**	**70-71290**		**-**	**720-7003**
	5.6:1 STD COMPRESSION		41.46	+0.50	.020	**-**	**70-70092**	**70-71292**		**-**	
	*SERIES DO NOT HAVE MACHINED DOMES		41.96	+1.00	.040	**-**	**70-70094**	**70-71294**		**-**	

NAMURA ATV/UTV PISTONS

CODE = B **KEYWORD = 4**

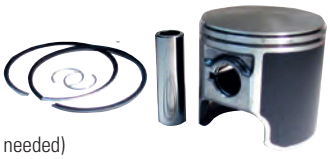

NAMURA TECHNOLOGIES INC

Piston kits - piston, rings, pin and clips.
Top end repair kits - piston(s), rings, top end gasket kit, pin(s), clips & bearings (if needed)

CC	Model	Year	Piston Size	Oversize		Top End Repair Kit	Piston	Piston Ring	Top End Gasket Kit	Complete Gasket Kit	Needle Bearing
Suzuki™											
50	LT-50 QUADRUNNER	2002-05*	40.96	STD	STD	70-74120	70-70090	70-71290	70-76016	70-77013	720-7003
	5.6:1 STD COMPRESSION		41.46	+0.50	.020	70-74122	70-70092	70-71292	70-76016	70-77013	
	*SERIES DO NOT HAVE MACHINED DOMES		41.96	+1.00	.040	70-74124	70-70094	70-71294	70-76016	70-77013	
80	LT80 QUADSPORT	1987-06*	49.96	STD	STD	70-74080	70-71080	70-71280	70-76011	70-77008	720-7003
	7.4:1 STD COMPRESSION		50.46	+0.50	.020	70-74082	70-71082	70-71282	70-76011	70-77008	
			50.96	+1.00	.040	70-74084	70-71084	70-71284	70-76011	70-77008	
160	LT160 QUADRUNNER	1989-04	57.97	STD	STD	-		70-71240	70-76015	70-77012	N/R
			58.47	+0.50	.020	70-74132	70-71042	70-71242	70-76015	70-77012	N/R
			58.97	+1.00	.040	-	70-71044	70-71244	70-76015	70-77012	N/R
230	LT230E/GE QUADRUNNER	1985-93	65.97	STD	STD	70-74020	70-71020	70-72020	70-76002	70-77002	N/R
	9.2:1 STD COMPRESSION		66.47	+0.50	.020	70-74022	70-71022	70-72022	70-76002	70-77002	N/R
			66.97	+1.00	.040	70-74024	70-71024	70-72024	70-76002	70-77002	N/R
			67.47	+1.50	.060	70-74026	70-71026	70-72026	70-76002	70-77002	N/R
230	LT230S QUAD SPORT	1985-93	65.97	STD	STD	70-74020	70-71020	70-72020	70-76002	-	N/R
	9.2:1 STD COMPRESSION		66.47	+0.50	.020	70-74022	70-71022	70-72022	70-76002	-	N/R
			66.97	+1.00	.040	70-74024	70-71024	70-72024	70-76002	-	N/R
			67.47	+1.50	.060	70-74026	70-71026	70-72026	70-76002	-	N/R
250	LT-Z250 QUADSPORT	2004-09	65.97	STD	STD	70-74140	70-71020	70-72020	70-76018	70-77016	N/R
	9.2:1 STD COMPRESSION		66.47	+0.50	.020	70-74142	70-71022	70-72022	70-76018	70-77016	N/R
			66.97	+1.00	.040	70-74144	70-71024	70-72024	70-76018	70-77016	N/R
			67.47	+1.50	.060	70-74146	70-71026	70-72026	70-76018	70-77016	N/R
250	LT-F250 OZARK/KINGQUAD	2002-14	65.97	STD	STD	70-74140	70-71020	70-72020	70-76018	70-77016	N/R
	9.2:1 STD COMPRESSION		66.47	+0.50	.020	70-74142	70-71022	70-72022	70-76018	70-77016	N/R
			66.97	+1.00	.040	70-74144	70-71024	70-72024	70-76018	70-77016	N/R
			67.47	+1.50	.060	70-74146	70-71026	70-72026	70-76018	70-77016	N/R
250	LT-F250 2WD	2002	65.97	STD	STD	70-74140	70-71020	70-72020	70-76018	70-77016	N/R
	9.2:1 STD COMPRESSION		66.47	+0.50	.020	70-74142	70-71022	70-72022	70-76018	70-77016	N/R
			66.97	+1.00	.040	70-74144	70-71024	70-72024	70-76018	70-77016	N/R
			67.47	+1.50	.060	70-74146	70-71026	70-72026	70-76018	70-77016	N/R
250	LT-4WD QUADRUNNER	1987-95	65.97	STD	STD	70-74150	70-71020	70-72020	70-76013	70-77009	N/R
	9.2:1 STD COMPRESSION		66.47	+0.50	.020	70-74152	70-71022	70-72022	70-76013	70-77009	N/R
			66.97	+1.00	.040	70-74154	70-71024	70-72024	70-76013	70-77009	N/R
			67.47	+1.50	.060	70-74156	70-71026	70-72026	70-76013	70-77009	N/R
250	LT-4WD QUADRUNNER	1996-98	65.97	STD	STD	70-74180	70-71020	70-72020	70-76020	70-77022	N/R
	9.2:1 STD COMPRESSION		66.47	+0.50	.020	70-74182	70-71022	70-72022	70-76020	70-77022	N/R
			66.97	+1.00	.040	70-74184	70-71024	70-72024	70-76020	70-77022	N/R
			67.47	+1.50	.060	70-74186	70-71026	70-72026	70-76020	70-77022	N/R
250	LT-F250 QUADRUNNER	1988-94	65.97	STD	STD	70-74150	70-71020	70-72020	70-76013	70-77009	N/R
	9.2:1 STD COMPRESSION		66.47	+0.50	.020	70-74152	70-71022	70-72022	70-76013	70-77009	N/R
			66.97	+1.00	.040	70-74154	70-71024	70-72024	70-76013	70-77009	N/R
			67.47	+1.50	.060	70-74156	70-71026	70-72026	70-76013	70-77009	N/R
250	LT-F250/250F QUADRUNNER	1995-02	65.97	STD	STD	70-74180	70-71020	70-72020	70-76020	70-77022	N/R
	9.2:1 STD COMPRESSION		66.47	+0.50	.020	70-74182	70-71022	70-72022	70-76020	70-77022	N/R
			66.97	+1.00	.040	70-74184	70-71024	70-72024	70-76020	70-77022	N/R
			67.47	+1.50	.060	70-74186	70-71026	70-72026	70-76020	70-77022	N/R
250	LT250S QUADSPORT	1989-90	68.47	STD	STD	-	70-71030	70-72030		-	-
	8.9:1 STD COMPRESSION		68.97	+0.50	.020	-	70-71032	70-72032		-	-
			69.47	+1.00	.040	-	70-71034	70-72034		-	-
250	LT250R QUADRACER	1987-92*	67	STD	STD	-			70-76003	70-77003	720-7002
	9.2:1 STD COMPRESSION					-					
						-					
300	LT-4WDX KING QUAD 4x4	1991-98	68.47	STD	STD	70-74030	70-71030	70-72030	70-76004	70-77004	N/R
	8.9:1 STD COMPRESSION		68.97	+0.50	.020	70-74032	70-71032	70-72032	70-76004	70-77004	N/R
			69.47	+1.00	.040	70-74034	70-71034	70-72034	70-76004	70-77004	N/R
300	LT-F300F KING QUAD 4x4	1999-02*	68.47	STD	STD	70-74030	70-71030	70-72030	70-76004	70-77004	N/R
	8.9:1 STD COMPRESSION		68.97	+0.50	.020	70-74032	70-71032	70-72032	70-76004	70-77004	N/R
			69.47	+1.00	.040	70-74034	70-71034	70-72034	70-76004	70-77004	N/R
400	LT-Z400 QUADSPORT	2003-08	89.96	STD	STD	70-74010	70-00010	70-00210	70-76005	707997	N/R
	11.3:1 STD COMPRESSION		90.46	+0.50	.020	70-74012	70-00012	70-00212	70-76005	707997	N/R
			90.96	+1.00	.040	70-74014	70-00014	70-00214	70-76005	707997	N/R
			91.46	+1.50	.060	70-74016	70-00016	70-00216	70-76005	707997	N/R
400	LT-Z400 QUADSPORT	2009-14	89.96	STD	STD	70-74010	70-00010	70-00210	70-76005	70-77007	N/R
	11.3:1 STD COMPRESSION		90.46	+0.50	.020	70-74012	70-00012	70-00212	70-76005	70-77007	N/R
			90.96	+1.00	.040	70-74014	70-00014	70-00214	70-76005	70-77007	N/R
			91.46	+1.50	.060	70-74016	70-00016	70-00216	70-76005	70-77007	N/R
400	LTA 400 EIGER AUTO	2002-07	81.96	STD	STD	70-74050	70-71050	70-71250	70-76008	70-77011	N/R
	9.0:1 STD COMPRESSION		82.46	+0.50	.020	70-74052	70-71052	70-71252	70-76008	70-77011	N/R
	* SERIES PISTON/RINGS ARE NOT		82.96	+1.00	.040	70-74054	70-71054	70-71254	70-76008	70-77011	N/R
	INTERCHANGEABLE WITH OEM PISTON/RINGS										

NAMURA ATV/UTV PISTONS

CODE = B **KEYWORD = 4**

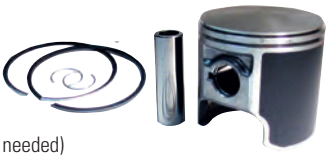

NAMURA TECHNOLOGIES INC

Piston kits - piston, rings, pin and clips.
Top end repair kits - piston(s), rings, top end gasket kit, pin(s), clips & bearings (if needed)

CC	Model	Year	Piston Size	Oversize		Top End Repair Kit	Piston	Piston Ring	Top End Gasket Kit	Complete Gasket Kit	Needle Bearing
Suzuki™											
400	LT-F 400 EIGER	2002-07	81.96	STD	STD	**70-74050**	**70-71050**	**70-71250**	**70-76008**	**70-77015**	N/R
	9.0:1 STD COMPRESSION		82.46	+0.50	.020	**70-74052**	**70-71052**	**70-71252**	**70-76008**	**70-77015**	N/R
	* SERIES PISTON/RINGS ARE NOT		82.96	+1.00	.040	**70-74054**	**70-71054**	**70-71254**	**70-76008**	**70-77015**	N/R
	INTERCHANGEABLE WITH OEM PISTON/RINGS										
400	LT-F400F KING QUAD	2008-21	81.96	STD	STD	**70-74050**	**70-71050**	**70-71250**	**70-76008**	**70-77015**	N/R
	9.0:1 STD COMPRESSION		82.46	+0.50	.020	**70-74052**	**70-71052**	**70-71252**	**70-76008**	**70-77015**	N/R
	* SERIES PISTON/RINGS ARE NOT		82.96	+1.00	.040	**70-74054**	**70-71054**	**70-71254**	**70-76008**	**70-77015**	N/R
	INTERCHANGEABLE WITH OEM PISTON/RINGS										
434	LT-Z400 - BIG BORE (434cc)	2003-14	93.96	+4.00		**70-74116**	**70-00050**	**70-00316**	**70-76007**	-	N/R
	12.3:1 HI COMPRESSION										
500	LT-F500 QUADRUNNER	1998-02	87.45	STD	STD	**70-74060**	**70-00020**	**70-71270**	**70-76010**	**70-77018**	N/R
	8.5:1 STD COMPRESSION										
	* SERIES PISTON/RINGS ARE NOT INTERCHANGEABLE WITH OEM PISTON/RINGS										
500	LT-A500 QUADMASTER (MANUAL)	2000-01	87.45	STD	STD	**70-74060**	**70-00020**	**70-71270**	**70-76010**	-	N/R
	8.5:1 STD COMPRESSION										
	* SERIES PISTON/RINGS ARE NOT										
	INTERCHANGEABLE WITH OEM PISTON/RINGS										
500	LT-A500 QUADMASTER (AUTOMATIC)	2000-01	87.45	STD	STD	**70-74060**	**70-00020**	**70-71270**	**70-76010**	**70-77006**	N/R
	8.5:1 STD COMPRESSION										
	* SERIES PISTON/RINGS ARE NOT INTERCHANGEABLE WITH OEM PISTON/RINGS										
500	LT-A/LT-F 500F VINSON (MANUAL)	2002-07	87.45	STD	STD	**70-74040**	**70-00030**	**70-71270**	**70-76010**	**70-77018**	N/R
	10:2:1 STD COMPRESSION										
	PLASMA SPRAY COATED CYLINDER										
	* SERIES PISTON/RINGS ARE NOT INTERCHANGEABLE WITH OEM PISTON/RINGS										
500	LT-A/LT-F 500F VINSON (AUTOMATIC)	2002-07	87.45	STD	STD	**70-74040**	**70-00030**	**70-71270**	**70-76010**	**70-77019**	N/R
	10:2:1 STD COMPRESSION										
	PLASMA SPRAY COATED CYLINDER										
	* SERIES PISTON/RINGS ARE NOT INTERCHANGEABLE WITH OEM PISTON/RINGS										
500	LT-A500 KINGQUAD	2009-21	87.45	STD	STD	**70-74160**	**70-71070**	**70-71270**	**70-76014**	**70-77010**	N/R
	10.0:1 STD COMPRESSION										
	SCEM COMPOSITE CYLINDER										
	* SERIES PISTON/RINGS ARE NOT INTERCHANGEABLE WITH OEM PISTON/RINGS										
620	QUV 620	2005	-	-	-	-	-	-	**70-86008**	**70-87009**	-
700	LT-V700 TWIN PEAKS 700	2004-05	81.96	STD	STD	**70-84040**	**70-83040**	**70-83240**	**70-86003**	**70-87003**	N/R
	9.9:1 STD COMPRESSION		82.46	+0.50	.020	**70-84042**	**70-83042**	**70-83242**	**70-86003**	**70-87003**	N/R
	** 2 PISTONS REQUIRED PER MACHINE		82.96	+1.00	.040	**70-84044**	**70-83044**	**70-83244**	**70-86003**	**70-87003**	N/R
700	LT-A700X KINGQUAD	2005-07	101.96	STD	STD	**70-74100**	**70-71100**	**70-71300**	**70-76017**	**70-77014**	N/R
	10.0:1 STD COMPRESSION										
750	LT-A750X/XP KINGQUAD	2008-21	103.96	STD	STD	**70-74170**	**70-71110**	**70-71310**	**70-76017**	**70-77014**	N/R
	10.0:1 STD COMPRESSION										
Yamaha™											
	YFZ50	2017-21	38.98	STD	STD	**70-45120**	**70-41150**	**70-42150**	**70-46016**	**70-47020**	N/R
			39.48	+0.50	.020	**70-45122**	**70-41152**	**70-42152**	**70-46016**	**70-47020**	N/R
			39.98	+1.00	.040	**70-45124**	**70-41154**	**70-42154**	**70-46016**	**70-47020**	N/R
80	YFM80 BADGER	1985-01	46.96	STD	STD	**70-39300**	**70-31230**	**70-32230**	**70-36011**	**70-37014**	N/R
	9.6:1 STD COMPRESSION		47.46	+0.50	.020	**70-39302**	**70-31232**	**70-32232**	**70-36011**	**70-37014**	N/R
	SERIES DOES NOT HAVE MACHINE SMOOTH DOMES		47.96	+1.00	.040	-	**70-31232**	**70-32234**	**70-36011**	**70-37014**	N/R
80	YFM80 RAPTOR	2002-08	46.96	STD	STD	**70-39300**	**70-31230**	**70-32230**	**70-36011**	**70-37014**	N/R
	9.6:1 STD COMPRESSION		47.46	+0.50	.020	**70-39302**	**70-31232**	**70-32232**	**70-36011**	**70-37014**	N/R
	SERIES DOES NOT HAVE MACHINE SMOOTH DOMES		47.96	+1.00	.040	-	**70-31232**	**70-32234**	**70-36011**	**70-37014**	N/R
80	YFM80 GRIZZLY	2005-08	46.96	STD	STD	**70-39300**	**70-31230**	**70-32230**	**70-36011**	**70-37014**	N/R
	9.6:1 STD COMPRESSION		47.46	+0.50	.020	**70-39302**	**70-31232**	**70-32232**	**70-36011**	**70-37014**	N/R
	SERIES DOES NOT HAVE MACHINE SMOOTH DOMES		47.96	+1.00	.040	-	**70-31232**	**70-32234**	**70-36011**	**70-37014**	N/R
90	YFM9R RAPTOR 90	2009-13	49.96	STD	STD	-	-	-	**70-36014**	**70-37018**	-
90	YFM09R RAPTOR 90	2016-21	46.98	STD	STD	-	-	-	**70-46009**	**70-47014**	N/R
			47.48	+0.50	.020	**70-45132**	**70-41142**	**70-42142**	**70-46009**	**70-47014**	N/R
			47.98	+1.00	.040	**70-45134**	**70-41144**	**70-42144**	**70-46009**	**70-47014**	N/R
125	YFA1 125 BREEZE	1989-04	49.00	STD	STD	**70-35180**	**70-31270**	**70-32270**	**70-36012**	**70-37015**	N/R
	9.0:1 STD COMPRESSION		49.50	+0.50	.020	**70-35182**	**70-31272**	**70-32272**	**70-36012**	**70-37015**	N/R
			50.00	+1.00	.040	**70-35184**	**70-31274**	**70-32274**	**N/A**		N/R
125	YFM125 GRIZZLY	2004-13	49.00	STD	STD	**70-35180**	**70-31270**	**70-32270**	**70-36012**	**70-37015**	N/R
	9.0:1 STD COMPRESSION		49.50	+0.50	.020	**70-35182**	**70-31272**	**70-32272**	**70-36012**	**70-37015**	N/R
			50.00	+1.00	.040	**70-35184**	**70-31274**	**70-32274**	**N/A**		N/R
200	YFS200 BLASTER	1988-06*	65.94	STD	STD	**70-33010**	**70-31010**	**70-32010**	**70-36001**	**70-37001**	**720-7000**
	HI-COMPRESSION		66.44	+0.50	.020	**70-33012**	**70-31012**	**70-32012**	**70-36001**	**70-37001**	
			66.94	+1.00	.040	**70-33014**	**70-31014**	**70-32014**	**70-36001**	**70-37001**	
			67.44	+1.50	.060	**70-33016**	**70-31016**	**70-32016**	**70-36001**	**70-37001**	
			67.94	+2.00	.080	**70-33018**	**70-31018**	**70-32018**	**70-36001**	**70-37001**	

NAMURA ATV/UTV PISTONS

CODE = B **KEYWORD = 4**

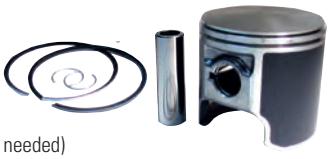

NAMURA TECHNOLOGIES INC

Piston kits - piston, rings, pin and clips.
Top end repair kits - piston(s), rings, top end gasket kit, pin(s), clips & bearings (if needed)

CC	Model	Year	Piston Size	Oversize		Top End Repair Kit	Piston	Piston Ring	Top End Gasket Kit	Complete Gasket Kit	Needle Bearing
Yamaha™											
200	YFS200 BLASTER	1988-06*	65.92	STD	STD	70-35010	70-31130	70-32010	70-36001	70-37001	720-7000
	OEM STYLE		66.42	+0.50	.020	70-35012	70-31132	70-32012	70-36001	70-37001	
	6.6:1 STD COMPRESSION		66.92	+1.00	.040	70-35014	70-31134	70-32014	70-36001	70-37001	
			67.42	+1.50	.060	70-35016	70-31136	70-32016	70-36001	70-37001	
			67.92	+2.00	.080	70-35018	70-31138	70-32018	70-36001	70-37001	
250	YFB250 TIMBERWOLF 2WD	1992-99	70.95	STD	STD	70-35170	70-31170	70-32170	70-36008	70-37012	N/R
	8.7:1 STD COMPRESSION		71.45	+0.50	.020	70-35172	70-31172	70-32172	70-36008	70-37012	N/R
	NA-40015 SERIES DOES NOT HAVE MACHINE		71.95	+1.00	.040	70-35174	70-31174	70-32174	70-36008	70-37012	N/R
	SMOOTH DOME		72.45	+1.50	.060	70-35176	70-31176	70-32176	70-36008	70-37012	N/R
250	YFB250 TIMBERWOLF 4WD	1994-00	70.95	STD	STD	70-35170	70-31170	70-32170	70-36008	70-37012	N/R
	8.7:1 STD COMPRESSION		71.45	+0.50	.020	70-35172	70-31172	70-32172	70-36008	70-37012	N/R
	NA-40015 SERIES DOES NOT HAVE MACHINE		71.95	+1.00	.040	70-35174	70-31174	70-32174	70-36008	70-37012	N/R
	SMOOTH DOME		72.45	+1.50	.060	70-35176	70-31176	70-32176	70-36008	70-37012	N/R
250	YFM250 BEAR TRACKER	1999-04	70.95	STD	STD	70-35170	70-31170	70-32170	70-36008	70-37012	N/R
	8.7:1 STD COMPRESSION		71.45	+0.50	.020	70-35172	70-31172	70-32172	70-36008	70-37012	N/R
	NA-40015 SERIES DOES NOT HAVE MACHINE		71.95	+1.00	.040	70-35174	70-31174	70-32174	70-36008	70-37012	N/R
	SMOOTH DOME		72.45	+1.50	.060	70-35176	70-31176	70-32176	70-36008	70-37012	N/R
250	YFM250 BRUIN	2005-06	70.95	STD	STD	70-35170	70-31170	70-32170	70-36008	70-37012	N/R
	8.7:1 STD COMPRESSION		71.45	+0.50	.020	70-35172	70-31172	70-32172	70-36008	70-37012	N/R
	NA-40015 SERIES DOES NOT HAVE MACHINE		71.95	+1.00	.040	70-35174	70-31174	70-32174	70-36008	70-37012	N/R
	SMOOTH DOME		72.45	+1.50	.060	70-35176	70-31176	70-32176	70-36008	70-37012	N/R
250	YFM250 BIG BEAR	2007-09	70.95	**STD**	**STD**	70-35170	70-31170	70-32170	70-36008	70-37012	N/R
	8.7:1 STD COMPRESSION		71.45	+0.50	.020	70-35172	70-31172	70-32172	70-36008	70-37012	N/R
	NA-40015 SERIES DOES NOT HAVE MACHINE		71.95	+1.00	.040	70-35174	70-31174	70-32174	70-36008	70-37012	N/R
	SMOOTH DOME		72.45	+1.50	.060	70-35176	70-31176	70-32176	70-36008	70-37012	N/R
300	YFM300 GRIZZLY	2012-13	75.00	STD	STD	-			70-36015	-	-
350	YFZ350 BANSHEE	1987-06*	63.94	STD	STD	70-33140	70-31140	70-32240	70-36000	70-37000	720-7000
	HI-COMPRESSION		64.19	+0.25	.010	70-33141	70-31141	70-32241	70-36000	70-37000	
	TWIN CYLINDER		64.44	+0.50	.020	70-33142	70-31142	70-32242	70-36000	70-37000	
	*SERIES PISTON/RINGS ARE NOT		64.69	+0.75	.030	70-33143	70-31143	70-32243	70-36000	70-37000	
	INTERCHANGEABLE WITH OEM PISTON/RINGS		64.94	+1.00	.040	70-33144	70-31144	70-32244	70-36000	70-37000	
			65.19	+1.25	.050	70-33145	70-31145	70-32245	70-36000	70-37000	
			65.44	+1.50	.060	70-33146	70-31146	70-32246	70-36000	70-37000	
			65.69	+1.75	.070	70-33147	70-31147	70-32247	70-36000	70-37000	
			65.94	+2.00	.080	70-33148	70-31148	70-32248	70-36000	70-37000	
			66.19	+2.25	0.09	70-33149	70-31149	70-32249	70-36000	70-37000	
			66.44	+2.50	0.1	70-33141C	70-31141C	70-32241C	70-36000	70-37000	
350	YFZ350 BANSHEE	1987-06*	63.94	STD	STD	70-33140	70-31140	70-32240	70-36000	70-37000	720-7000
	HI-COMPRESSION		64.19	+0.25	.010	70-33141	70-31141	70-32241	70-36000	70-37000	
	TWIN CYLINDER		64.44	+0.50	.020	70-33142	70-31142	70-32242	70-36000	70-37000	
	*SERIES PISTON/RINGS ARE NOT		64.69	+0.75	.030	70-33143	70-31143	70-32243	70-36000	70-37000	
	INTERCHANGEABLE WITH OEM PISTON/RINGS		64.94	+1.00	.040	70-33144	70-31144	70-32244	70-36000	70-37000	
			65.19	+1.25	.050	70-33145	70-31145	70-32245	70-36000	70-37000	
			65.44	+1.50	.060	70-33146	70-31146	70-32246	70-36000	70-37000	
			65.69	+1.75	.070	70-33147	70-31147	70-32247	70-36000	70-37000	
			65.94	+2.00	.080	70-33148	70-31148	70-32248	70-36000	70-37000	
			66.19	+2.25	0.09	70-33149	70-31149	70-32249	70-36000	70-37000	
			66.44	+2.50	0.1	70-33141C	70-31141C	70-32241C	70-36000	70-37000	
350	YFZ350 BANSHEE	1987-06*	63.95	STD	STD	70-35000	70-31000	70-32140	70-36000	70-37000	720-7000
	OEM STYLE WITH *20% THICKER SKIRTS*		64.45	+0.50	.020	70-35002	70-31002	70-32142	70-36000	70-37000	
	TWIN CYLINDER		64.95	+1.00	.040	70-35004	70-31004	70-32144	70-36000	70-37000	
			65.45	+1.50	.060	70-35006	70-31006	70-32146	70-36000	70-37000	
350	YFZ350 BANSHEE	1987-06*	63.95	STD	STD	70-35000	70-31000	70-32140	70-36000	70-37000	720-7000
	OEM STYLE WITH *20% THICKER SKIRTS*		64.45	+0.50	.020	70-35002	70-31002	70-32142	70-36000	70-37000	
	TWIN CYLINDER		64.95	+1.00	.040	70-35004	70-31004	70-32144	70-36000	70-37000	
			65.45	+1.50	.060	70-35006	70-31006	70-32146	70-36000	70-37000	
350	MOTO-4	1987-95	82.95	STD	STD	70-35060	70-31060	70-32060	70-36002	70-37002	N/R
			83.45	+0.50	.020	70-35062	70-31062	70-32062	70-36002	70-37002	N/R
			83.95	+1.00	.040	70-35064	70-31064	70-32064	70-36002	70-37002	N/R
			84.45	+1.50	.060	70-35066	70-31066	70-32066	70-36002	70-37002	N/R
350	YFM350 BIG BEAR 2X4	1987-98	82.95	STD	STD	70-35060	70-31060	70-32060	70-36002	70-37002	N/R
			83.45	+0.50	.020	70-35062	70-31062	70-32062	70-36002	70-37002	N/R
			83.95	+1.00	.040	70-35064	70-31064	70-32064	70-36002	70-37002	N/R
			84.45	+1.50	.060	70-35066	70-31066	70-32066	70-36002	70-37002	N/R
350	YFM350 BIG BEAR 4X4	1997-99	82.95	STD	STD	70-35060	70-31060	70-32060	70-36002	70-37006	N/R
			83.45	+0.50	.020	70-35062	70-31062	70-32062	70-36002	70-37006	N/R
			83.95	+1.00	.040	70-35064	70-31064	70-32064	70-36002	70-37006	N/R
			84.45	+1.50	.060	70-35066	70-31066	70-32066	70-36002	70-37006	N/R

NAMURA ATV/UTV PISTONS

CODE = B **KEYWORD = 4**

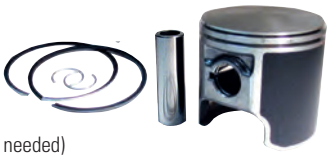

NAMURA TECHNOLOGIES INC

Piston kits - piston, rings, pin and clips.
Top end repair kits - piston(s), rings, top end gasket kit, pin(s), clips & bearings (if needed)

CC	Model	Year	Piston Size	Oversize		Top End Repair Kit	Piston	Piston Ring	Top End Gasket Kit	Complete Gasket Kit	Needle Bearing
Yamaha™											
350	YFM350 WARRIOR	1987-04*	82.95	STD	STD	70-35060	70-31060	70-32060	70-36002	70-37002	N/R
	9.2:1 STD COMPRESSION		83.45	+0.50	.020	70-35062	70-31062	70-32062	70-36002	70-37002	N/R
			83.95	+1.00	.040	70-35064	70-31064	70-32064	70-36002	70-37002	N/R
			84.45	+1.50	.060	70-35066	70-31066	70-32066	70-36002	70-37002	N/R
350	YFM350 WOLVERINE	1995-05	82.95	STD	STD	70-35060	70-31060	70-32060	70-36002	70-37006	N/R
	9.2:1 STD COMPRESSION		83.45	+0.50	.020	70-35062	70-31062	70-32062	70-36002	70-37006	N/R
			83.95	+1.00	.040	70-35064	70-31064	70-32064	70-36002	70-37006	N/R
			84.45	+1.50	.060	70-35066	70-31066	70-32066	70-36002	70-37006	N/R
350	YFM350 WOLVERINE	2006-09	82.95	STD	STD	70-35060	70-31060	70-32060	70-36002	70-37016	N/R
	9.2:1 STD COMPRESSION		83.45	+0.50	.020	70-35062	70-31062	70-32062	70-36002	70-37016	N/R
			83.95	+1.00	.040	70-35064	70-31064	70-32064	70-36002	70-37016	N/R
			84.45	+1.50	.060	70-35066	70-31066	70-32066	70-36002	70-37016	N/R
350	YFM350 BRUIN	2004-06	82.95	STD	STD	70-35060	70-31060	70-32060	70-36002	70-37016	N/R
	9.2:1 STD COMPRESSION		83.45	+0.50	.020	70-35062	70-31062	70-32062	70-36002	70-37016	N/R
			83.95	+1.00	.040	70-35064	70-31064	70-32064	70-36002	70-37016	N/R
			84.45	+1.50	.060	70-35066	70-31066	70-32066	70-36002	70-37016	N/R
350	YFM350 RAPTOR	2004-13*	82.95	STD	STD	70-35060	70-31060	70-32060	70-36002	70-37002	N/R
	9.2:1 STD COMPRESSION		83.45	+0.50	.020	70-35062	70-31062	70-32062	70-36002	70-37002	N/R
			83.95	+1.00	.040	70-35064	70-31064	70-32064	70-36002	70-37002	N/R
			84.45	+1.50	.060	70-35066	70-31066	70-32066	70-36002	70-37002	N/R
350	YFM350 GRIZZLY	2007-14	82.95	STD	STD	70-35060	70-31060	70-32060	70-36002	70-37016	N/R
	9.2:1 STD COMPRESSION		83.45	+0.50	.020	70-35062	70-31062	70-32062	70-36002	70-37016	N/R
			83.95	+1.00	.040	70-35064	70-31064	70-32064	70-36002	70-37016	N/R
			84.45	+1.50	.060	70-35066	70-31066	70-32066	70-36002	70-37016	N/R
400	YFM400 BIG BEAR	2000-12*	83.00	STD	STD	70-35050	70-31050	70-32060	70-36002	70-37006	N/R
	8.6:1 STD COMPRESSION		83.25	+0.25	.010	70-35051	-	70-32061	70-36002	70-37006	N/R
			83.50	+0.50	.020	70-35052	70-31052	70-32062	70-36002	70-37006	N/R
			84.00	+1.00	.040	70-35054	70-31054	70-32064	70-36002	70-37006	N/R
			84.50	+1.50	.060	-	70-31056	70-32066	70-36002	70-37006	N/R
400	YFM4 GRIZZLY 400	2007-08	84.42	STD	STD	70-35070	70-31070	70-32070	70-36006	70-37007	N/R
	10.5:1 STD COMPRESSION		84.92	+0.50	.020	70-35072	70-31072	70-32072	70-36006	70-37007	N/R
			85.42	+1.00	.040	70-35074	70-31074	70-32074	70-36006	70-37007	N/R
400	YFM400F/FW KODIAK	1993-98	83.00	STD	STD	70-35050	70-31050	70-32060	70-36002	70-37002	N/R
	8.6:1 STD COMPRESSION		83.25	+0.25	.010	70-35051	-	70-32061	70-36002	70-37002	N/R
			83.50	+0.50	.020	70-35052	70-31052	70-32062	70-36002	70-37002	N/R
			84.00	+1.00	.040	70-35054	70-31054	70-32064	70-36002	70-37002	N/R
			84.50	+1.50	.060	-	70-31056	70-32066	70-36002	70-37002	N/R
400	YFM400F/FW KODIAK	1999	83.00	STD	STD	70-35050	70-31050	70-32060	70-36002	70-37006	N/R
	8.6:1 STD COMPRESSION		83.25	+0.25	.010	70-35051	-	70-32061	70-36002	70-37006	N/R
			83.50	+0.50	.020	70-35052	70-31052	70-32062	70-36002	70-37006	N/R
			84.00	+1.00	.040	70-35054	70-31054	70-32064	70-36002	70-37006	N/R
			84.50	+1.50	.060	-	70-31056	70-32066	70-36002	70-37006	N/R
400	YFM400 FW KODIAK	2000-06*	84.42	STD	STD	70-35070	70-31070	70-32070	70-36006	70-37007	N/R
	10.5:1 STD COMPRESSION		84.92	+0.50	.020	70-35072	70-31072	70-32072	70-36006	70-37007	N/R
			85.42	+1.00	.040	70-35074	70-31074	70-32074	70-36006	70-37007	N/R
450	YFM450 KODIAK	2003-06	84.45	STD	STD	70-35220	70-31220	70-32220	70-36006	70-37007	N/R
		2018-21	84.95	+0.50	.020	70-35222	70-31222	70-32222	70-36006	70-37007	N/R
			85.45	+1.00	.040	70-35224	70-31224	70-32224	70-36006	70-37007	N/R
450	YFM450 GRIZZLY	2007-14	84.45	STD	STD	70-35220	70-31220	70-32220	70-36006	70-37007	N/R
			84.95	+0.50	.020	70-35222	70-31222	70-32222	70-36006	70-37007	N/R
			85.45	+1.00	.040	70-35224	70-31224	70-32224	70-36006	70-37007	N/R
450	YXR450 RHINO (UTV)	2006-10	84.45	STD	STD	70-35220	70-31220	70-32220	70-36006	70-37007	N/R
			84.95	+0.50	.020	70-35222	70-31222	70-32222	70-36006	70-37007	N/R
			85.45	+1.00	.040	70-35224	70-31224	70-32224	70-36006	70-37007	N/R
450	YFM450 WOLVERINE	2006-10	84.45	STD	STD	70-35220	70-31220	70-32220	70-36006	70-37007	N/R
			84.95	+0.50	.020	70-35222	70-31222	70-32222	70-36006	70-37007	N/R
			85.45	+1.00	.040	70-35224	70-31224	70-32224	70-36006	70-37007	N/R
450	YFZ450	2004-13	94.95	STD	STD	70-35230	70-31180	70-32150	70-36003	70-37008	N/R
	11.4:1 STD COMPRESSION										
450	YFZ450	2017	94.95	STD	STD	70-35240	70-31180	70-32150	70-36010	70-37013	N/R
	11.4:1 STD COMPRESSION										
450	YFZ450R	2009-21	94.95	STD	STD	70-35240	70-31180	70-32150	70-36010	70-37013	N/R
	11.4:1 STD COMPRESSION										
450	YFZ450X	2010-11*	94.95	STD	STD	70-35240	70-31180	70-32150	70-36010	70-37013	N/R
	11.4:1 STD COMPRESSION										
600	YFM600F GRIZZLY	1998-01*	95.00	STD	STD	70-35080	70-31080	70-32080	70-36004	70-37004	N/R
	8.5:1 STD COMPRESSION		95.50	+0.50	.020	70-35082	70-31082	70-32082	70-36004	70-37004	N/R
			96.00	+1.00	.040	70-35084	70-31084	70-32084	70-36004	70-37004	N/R

NAMURA ATV/UTV PISTONS

CODE = B **KEYWORD = 4**

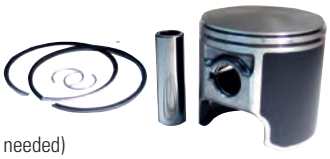

Piston kits - piston, rings, pin and clips.
Top end repair kits - piston(s), rings, top end gasket kit, pin(s), clips & bearings (if needed)

CC	Model	Year	Piston Size	Oversize		Top End Repair Kit	Piston	Piston Ring	Top End Gasket Kit	Complete Gasket Kit	Needle Bearing
Yamaha™											
660	YFM660R RAPTOR	2001	99.97	STD	STD	**70-35090**	**70-31090**	**70-32090**	**70-36005**	**70-37005**	N/R
	9.2:1 STD COMPRESSION		100.47	+0.50	.020	**70-35092**	**70-31092**	**70-32092**	**70-36005**	**70-37005**	N/R
			100.97	+1.00	.040	**70-35094**	**70-31094**	**70-32094**	**70-36005**	**70-37005**	N/R
			101.47	+1.50	.060	**70-35096**	**70-31096**	**70-32096**	**70-36005**	**70-37005**	N/R
660	YFM660R RAPTOR	2002-05*	99.97	STD	STD	**70-35090**	**70-31090**	**70-32090**	**70-36005**	**70-37005**	N/R
	9.2:1 STD COMPRESSION		100.47	+0.50	.020	**70-35092**	**70-31092**	**70-32092**	**70-36005**	**70-37005**	N/R
			100.97	+1.00	.040	**70-35094**	**70-31094**	**70-32094**	**70-36005**	**70-37005**	N/R
			101.47	+1.50	.060	**70-35096**	**70-31096**	**70-32096**	**70-36005**	**70-37005**	N/R
660	YFM660F GRIZZLY	2002-08*	99.97	STD	STD	**70-39090**	**70-31090**	**70-32090**	**70-36007**	**70-37009**	N/R
	9.2:1 STD COMPRESSION		100.47	+0.50	.020	**70-39092**	**70-31092**	**70-32092**	**70-36007**	**70-37009**	N/R
			100.97	+1.00	.040	**70-39094**	**70-31094**	**70-32094**	**70-36007**	**70-37009**	N/R
			101.47	+1.50	.060	**70-39096**	**70-31096**	**70-32096**	**70-36007**	**70-37009**	N/R
660	RHINO 660 AUTO	2004-07*	99.97	STD	STD	**70-39090**	**70-31090**	**70-32090**	**70-36007**	**70-37009**	N/R
	9.2:1 STD COMPRESSION		100.47	+0.50	.020	**70-39092**	**70-31092**	**70-32092**	**70-36007**	**70-37009**	N/R
			100.97	+1.00	.040	**70-39094**	**70-31094**	**70-32094**	**70-36007**	**70-37009**	N/R
			101.47	+1.50	.060	**70-39096**	**70-31096**	**70-32096**	**70-36007**	**70-37009**	N/R
700	YFM700F GRIZZLY	2007-13	101.97	STD	STD	**70-35190**	**70-31260**	**70-32260**	**70-36009**	**70-37011**	N/R
	9.2:1 STD COMPRESSION										
700	YFM70 GRIZZLY 700 (ATV)	2014-15	101.97	STD	STD	**70-35250**	**70-31280**	**70-32260**	**70-36009**	**70-37011**	N/R
700	YFM70G GRIZZLY 4WD/EPS 4WD/HUNTER	2016-18	102.97	STD	STD	**70-35260**	**70-31310**	**70-32310**	**70-37017**	**70-36013**	N/R
	*SERIES PISTON/RINGS ARE NOT		103.47	+0.50	.020	**70-35262**	**70-31312**	**70-32312**	**70-37017**	**70-36013**	N/R
	INTERCHANGEABLE WITH OEM PISTON/RINGS		103.97	+1.00	.040	**70-35264**	**70-31314**	**70-32314**	**70-37017**	**70-36013**	N/R
700	YFM70 GRIZZLY 700 (ATV)	2019-21	101.97	STD	STD	**70-35250**	**70-31280**	**70-32260**	**70-36009**	**70-37011**	N/R
700	YFM70K KODIAK 700 (ATV)	2016-18	102.97	STD	STD	**70-35260**	**70-31310**	**70-32310**	**70-37017**	**70-36013**	N/R
	*SERIES PISTON/RINGS ARE NOT		103.47	+0.50	.020	**70-35262**	**70-31312**	**70-32312**	**70-37017**	**70-36013**	N/R
	INTERCHANGEABLE WITH OEM PISTON/RINGS		103.97	+1.00	.040	**70-35264**	**70-31314**	**70-32314**	**70-37017**	**70-36013**	N/R
700	YFM70 KODIAK 700 (ATV)	2019-21	101.97	STD	STD	**70-35250**	**70-31280**	**70-32260**	**70-36009**	**70-37011**	N/R
700	YFM700R RAPTOR (ATV)	2006-14	101.97	STD	STD	**70-35190**	**70-31260**	**70-32260**	**70-36009**	**70-37010**	N/R
	9.2:1 STD COMPRESSION										
700	YFM700R RAPTOR (ATV)	2015-21	101.97	STD	STD	**70-35250**	**70-31280**	**70-32260**	**70-36009**	**70-37010**	N/R
700	YXR700 RHINO	2008-13	101.97	STD	STD	**70-35190**	**70-31260**	**70-32260**	**70-36009**	**70-37011**	N/R
	9.2:1 STD COMPRESSION										
700	YXM700 VIKING 700 (UTV)	2014-21	101.97	STD	STD	**70-35250**	**70-31280**	**70-32260**	**70-36009**	**70-37011**	N/R
700	YXE70W WOLVERINE EPS/R-SPEC ALL	2016-18*	102.97	STD	STD	**70-35260**	**70-31310**	**70-32310**	**70-37017**	**70-36013**	N/R
	*SERIES PISTON/RINGS ARE NOT		103.47	+0.50	.020	**70-35262**	**70-31312**	**70-32312**	**70-37017**	**70-36013**	N/R
	INTERCHANGEABLE WITH OEM PISTON/RINGS		103.97	+1.00	.040	**70-35264**	**70-31314**	**70-32314**	**70-37017**	**70-36013**	N/R

TERMS & INDEX
NEW
HELMETS
HELMET ACCESSORIES
APPAREL
ACCESSORIES
SEATS & BOXES
WINCHES & PLOWS
ENGINE & EXHAUST
DRIVE
ELECTRICAL
SPARK PLUGS
BATTERIES
STEERING & SUSPENSION
CABLES
BRAKES
TIRES & WHEELS
TUBES
CHINESE PARTS
CHEMICALS
TRAILER
TOOLS
P.O.P
WATERCRAFT

NAMURA SLEEVES Q1

CC	Model	Year	Size	Sleeve
Honda™				
400	TRX400EX BIG BORE	1999-08	89 MM	**70-65000**
400	TRX400X BIG BORE	2009	89 MM	**70-65000**
400	TRX400X BIG BORE	2012-14	89 MM	**70-65000**
400	XR400R BIG BORE	1996-04	89 MM	**70-65000**
440	440CC BIG BORE		89 MM	**70-65000**

NAMURA NEEDLE BEARINGS

Part No.	Description	ID (mm)	OD (mm)	Length (mm)
720-2000	WRIST PIN BEARING	16	21	19.5
720-2001	WRIST PIN BEARING	18	23	22
720-2003	WRIST PIN BEARING	18	22	22
720-2011	WRIST PIN BEARING	16	20	19.5
720-2019	WRIST PIN BEARING	20	25	24
720-2020	WRIST PIN BEARING	16	20	22.5
720-2021	WRIST PIN BEARING	20	26	24
720-2024	WRIST PIN BEARING	20	24	22.7

NAMURA NEEDLE BEARINGS

Part No.	Description	ID (mm)	OD (mm)	Length (mm)
720-2026	WRIST PIN BEARING	20	25	22.8
720-2031	WRIST PIN BEARING	20	25	21.8
720-2032	WRIST PIN BEARING	22	27	24.8
720-7000	WRIST PIN BEARING	16	21	22.5
720-7002	WRIST PIN BEARING	18	23	23.8
720-7003	WRIST PIN BEARING	12	16	15.8
720-7004	WRIST PIN BEARING	15	19	16.8
720-7006	WRIST PIN BEARING	14	18	17.2
720-7007	WRIST PIN BEARING	14	18	15.8
720-7008	WRIST PIN BEARING	15	19	19.5
720-7009	WRIST PIN BEARING	18	22	23.5
720-7010	WRIST PIN BEARING	18	22	19.8
720-7011	WRIST PIN BEARING	15	20	17.8
720-7012	WRIST PIN BEARING	12	15	14.5
720-7013	WRIST PIN BEARING	12	15	16.3
720-7014	WRIST PIN BEARING	12	16	14.8
720-7015	WRIST PIN BEARING	10	14	12.5
720-7016	WRIST PIN BEARING	16	20	19.8
720-7018	WRIST PIN BEARING	24	29	24.8
720-7019	WRIST PIN BEARING	20	24	23.8
720-7020	WRIST PIN BEARING	21	25	23.8
720-7021	WRIST PIN BEARING	20	27	22.8

VERTEX ATV/UTV PISTONS

CODE = C **KEYWORD = 4**

MADE IN ITALY

Manufactured in Italy, Vertex is the premier brand of aftermarket replacement pistons and offers enthusiasts state-of-the-art, high quality pistons for nearly any powersport use. Vertex is the choice of those who truly seek optimum performance in any powersport application. That is why Vertex is the OEM 2-stroke piston supplier to KTM, Husqvarna, Beta, and Gas Gas. Vertex is proud to continue to expand their line-up of pistons and top-end piston kits. These offer further ease of repair and installation by combining a Vertex piston kit, top-end gaskets, cam chain, and wrist pin bearing in one box. Upgrade your performance today with Vertex!

CAST REPLICA

Because of a cast piston's ability to contain higher silicon content than forged pistons and because two-strokes have lower cylinder pressures than four-strokes, cast pistons are ideal for two-stroke engines. Vertex pistons are gravity cast from aluminum alloy with 18% silicon content.

Silicon is important because:

- It decreases thermal expansion, which changes the geometry after the piston reaches operating temperature. With low thermal expansion characteristics, Vertex pistons can be run at tighter tolerances compared to forged pistons. This creates better power and performance, making them less susceptible to rattling or breaking.
- Silicon gives pistons better wear characteristics and prolongs piston life by decreasing wear on the piston skirt.

OR

FORGED REPLICA

Four-stroke engines have much higher cylinder pressures than two-strokes and are generally manufactured from forgings. To handle the internal pressures of a four-stroke engine, Vertex's four-stroke pistons are forged from the highest quality 2618 aluminum alloy for superior strength and durability. Vertex also utilizes a T-box forging on their highest compression pistons. This new design builds on Vertex's outstanding dedication to quality by making it more durable and able to handle even the most demanding rigors better than ever before. Vertex also uses proprietary piston profiles and compression ratios offered in A, B, C and D sizes to maximize power and performance while reducing blow-by and oil consumption.

ALL VERTEX PISTONS FEATURE:

- Kits include piston, rings, wrist pin and circlips.
- All pistons are heat treated with a T-5 or T-6 hardening and tempering cycle.

Model	Year	Size Over STD	Part No.	Comp. Ratio	Cylinder Bore (mm)	Piston Diam (mm)	Displacement	Version
Arctic Cat™								
ATV								
400 DVX	2004-2008	STD	**70-08100**	11.3:1	90.000	89.960	400	FORGED PISTON
650 H1 4x4	2005-2011	STD	**70-18100**	STD	98.000	97.960	650	FORGED PISTON
650 H1 TBX	2009	STD	**70-18100**	STD	98.000	97.960	650	FORGED PISTON
650 TRV	2009	STD	**70-18100**	STD	98.000	97.960	650	FORGED PISTON
UTV								
Prowler 650 XT	2006-2009	STD	**70-18100**	STD	98.000	97.960	650	FORGED PISTON
Honda™								
ATV								
TRX 400 EX	1999-2008	STD	**70-68100**	9.3:1	85.000	84.970	400	CAST REPLICA
TRX 400 EX	1999-2008	0.020	**70-68102**	9.3:1	85.500	85.470	400	CAST REPLICA
TRX 400 EX	1999-2008	0.040	**70-68104**	9.3:1	86.000	85.970	400	CAST REPLICA
TRX 400 X	2009-2014	STD	**70-68100**	9.3:1	85.000	84.970	400	CAST REPLICA
TRX 400 X	2009-2014	0.020	**70-68102**	9.3:1	85.500	85.470	400	CAST REPLICA
TRX 400 X	2009-2014	0.040	**70-68104**	9.3:1	86.000	85.970	400	CAST REPLICA
TRX 450 ER	2006-2014	STD	**70-68110**	12.0:1	96.000	95.950	450	FORGED PISTON
TRX 450 R	2004-2005	STD	**70-68120**	10.5:1	94.000	93.950	450	FORGED PISTON
TRX 450 R	2006-2009	STD	**70-68110**	12.0:1	96.000	95.950	450	FORGED PISTON
TRX 680 FA	2006-2020	STD	**70-68440**	9.2:1	102.00		675	CAST REPLICA
TRX 680 FA	2006-2020	0.020	**70-68442**	9.2:1	102.50		675	CAST REPLICA
TRX 680 FGA	2006-2009	STD	**70-68440**	9.2:1	102.00		675	CAST REPLICA
TRX 680 FGA	2006-2009	0.020	**70-68442**	9.2:1	102.50		675	CAST REPLICA
TRX 700 XX	2008-2009	STD	**70-68130**	10.1:1	102.00	101.96	700	FORGED PISTON
UTV								
MUV 700 Big Red	2009-2013	STD	**70-68440**	9.2:1	102.00		675	CAST REPLICA
MUV 700 Big Red	2009-2013	0.020	**70-68442**	9.2:1	102.50		675	CAST REPLICA
Pioneer 700	2014-2020	STD	**70-68440**	9.2:1	102.00		675	CAST REPLICA
Pioneer 700	2014-2020	0.020	**70-68442**	9.2:1	102.50		675	CAST REPLICA
Pioneer 700 DELUXE	2017-2020	STD	**70-68440**	9.2:1	102.00		675	CAST REPLICA
Pioneer 700 DELUXE	2017-2020	0.020	**70-68442**	9.2:1	102.50		675	CAST REPLICA
Pioneer 700-4	2014-2020	STD	**70-68440**	9.2:1	102.00		675	CAST REPLICA
Pioneer 700-4	2014-2020	0.020	**70-68442**	9.2:1	102.50		675	CAST REPLICA
Pioneer 700-4 DELUXE	2017-2020	STD	**70-68440**	9.2:1	102.00		675	CAST REPLICA
Pioneer 700-4 DELUXE	2017-2020	0.020	**70-68442**	9.2:1	102.50		675	CAST REPLICA
Pioneer 1000	2016-2020	STD	**70-68460**	10.0:1	92.000		1000	CAST REPLICA
Pioneer 1000	2016-2020	0.020	**70-68462**	10.0:1	92.500		1000	CAST REPLICA
Pioneer 1000-5	2016-2020	STD	**70-68460**	10.0:1	92.000		1000	CAST REPLICA
Pioneer 1000-5	2016-2020	0.020	**70-68462**	10.0:1	92.500		1000	CAST REPLICA
Talon 1000R SXS1000S2R	2019-2020	STD	**70-68450**	10.0:1	92.000		1000	CAST REPLICA
Talon 1000R SXS1000S2R	2019-2020	0.020	**70-68452**	10.0:1	92.500		1000	CAST REPLICA
Talon 1000X SXS1000S2X	2019-2020	STD	**70-68450**	10.0:1	92.000		1000	CAST REPLICA
Talon 1000X SXS1000S2X	2019-2020	0.020	**70-68452**	10.0:1	92.500		1000	CAST REPLICA
Talon 1000X-4 FOX LIVE SXS1000S4D	2020	STD	**70-68450**	10.0:1	92.000		1000	CAST REPLICA
Talon 1000X-4 FOX LIVE SXS1000S4D	2020	0.020	**70-68452**	10.0:1	92.500		1000	CAST REPLICA
Talon 1000X-4 SXS1000S4	2020	STD	**70-68450**	10.0:1	92.000		1000	CAST REPLICA
Talon 1000X-4 SXS1000S4	2020	0.020	**70-68452**	10.0:1	92.500		1000	CAST REPLICA

VERTEX ATV/UTV PISTONS

CODE = C | KEYWORD = 4

Model	Year	Size Over STD	Part No.	Comp. Ratio	Cylinder Bore (mm)	Piston Diam (mm)	Displacement	Version
Kawasaki™								
ATV								
KFX 400	2003-2006	STD	**70-08100**	11.3:1	90.000	89.960	400	FORGED PISTON
KFX 450 R	2008-2014	STD	**70-88120**	12.4:1	96.000	95.950	450	FORGED PISTON
KFX 700 V-Force	2004-2009	STD	**70-88350**	9.9:1	82.000	81.950	700	CAST REPLICA
KFX 700 V-Force	2004-2009	0.020	**70-88352**	9.9:1	82.500	81.450	700	CAST REPLICA
KVF 700 Prairie 4x4	2004-2006	STD	**70-88350**	9.9:1	82.000	81.950	700	CAST REPLICA
KVF 700 Prairie 4x4	2004-2006	0.020	**70-88352**	9.9:1	82.500	81.450	700	CAST REPLICA
KVF 750 Brute Force 4x4i	2005-2014	STD	**70-88100**	8.8:1	85.000	84.950	750	FORGED PISTON
KVF 750 Brute Force 4x4i	2015-2021	STD	**70-88110**	9.3:1	85.000	84.950	750	FORGED PISTON
KVF 750 Brute Force 4x4i EPS	2012-2014	STD	**70-88100**	8.8:1	85.000	84.950	750	FORGED PISTON
KVF 750 Brute Force 4x4i EPS	2015-2020	STD	**70-88110**	9.3:1	85.000	84.950	750	FORGED PISTON
UTV								
KRF 750 Teryx 4x4	2008-2013	STD	**70-88100**	8.8:1	85.000	84.950	750	FORGED PISTON
KRF 750 Teryx 4x4 LE	2008-2013	STD	**70-88100**	8.8:1	85.000	84.950	750	FORGED PISTON
KRF 750 Teryx 4x4 LE Sport	2009	STD	**70-88100**	8.8:1	85.000	84.950	750	FORGED PISTON
KRF 750 Teryx 4x4 Sport	2010-2013	STD	**70-88100**	8.8:1	85.000	84.950	750	FORGED PISTON
KRF 800 Teryx 4X4	2014-2021	STD	**70-88360**	10.7:1	85.000		800	CAST REPLICA
KRF 800 Teryx 4x4 LE	2014-2021	STD	**70-88360**	10.7:1	85.000		800	CAST REPLICA
KRT 800 Teryx 4 4x4	2014-2021	STD	**70-88360**	10.7:1	85.000		800	CAST REPLICA
KRT 800 Teryx 4 4x4 LE	2014-2021	STD	**70-88360**	10.7:1	85.000		800	CAST REPLICA
KTM™								
ATV								
450 SX ATV	2008-2011	STD	**70-98100**	12.5:1	97.000	96.930	450	FORGED PISTON
450 XC ATV	2008-2012	STD	**70-98110**	11.0:1	89.000	88.940	450	FORGED PISTON
505 SX ATV	2008-2012	STD	**70-98120**	12.5:1	100.00	99.940	505	FORGED PISTON
525 XC ATV	2008-2011	STD	**70-98130**	11.0:1	95.000	94.930	510	FORGED PISTON
Polaris™								
ATV								
ACE 500	2017-2019	STD	**70-48190**		93.000	92.950	500	CAST REPLICA
Farmhand 450 2x4 HD	2017	STD	**70-48190**		93.000	92.950	500	CAST REPLICA
Sportsman 450 HD 2x4	2018	STD	**70-48190**		93.000	92.950	500	CAST REPLICA
Sportsman 450 HO	2017-2020	STD	**70-48190**		93.000	92.950	500	CAST REPLICA
ACE 570	2015-2019	STD	**70-48140**	10.2:1	99.000	98.950	570	CAST REPLICA
ACE 570 HD	2015-2019	STD	**70-48140**	10.2:1	99.000	98.950	570	CAST REPLICA
Sportsman 570	2014-2020	STD	**70-48140**	10.2:1	99.000	98.950	570	CAST REPLICA
Sportsman 570 6x6	2017-2020	STD	**70-48140**	10.2:1	99.000	98.950	570	CAST REPLICA
Sportsman 570 6x6 Tractor	2017-2018	STD	**70-48140**	10.2:1	99.000	98.950	570	CAST REPLICA
Sportsman 570 EFI EPS Forest Quad	2015	STD	**70-48140**	10.2:1	99.000	98.950	570	CAST REPLICA
Sportsman 570 EFI Touring	2014	STD	**70-48140**	10.2:1	99.000	98.950	570	CAST REPLICA
Sportsman 570 EFI X2 EPS	2015-2016	STD	**70-48140**	10.2:1	99.000	98.950	570	CAST REPLICA
Sportsman 570 EPS	2014-2018	STD	**70-48140**	10.2:1	99.000	98.950	570	CAST REPLICA
Sportsman 570 EPS UTE	2016	STD	**70-48140**	10.2:1	99.000	98.950	570	CAST REPLICA
Sportsman 570 EPS ZUG	2016-2018	STD	**70-48140**	10.2:1	99.000	98.950	570	CAST REPLICA
Sportsman 570 HD	2014-2018	STD	**70-48140**	10.2:1	99.000	98.950	570	CAST REPLICA
Sportsman 570 SP	2015-2020	STD	**70-48140**	10.2:1	99.000	98.950	570	CAST REPLICA
Sportsman 570 SP EPS	2015-2017	STD	**70-48140**	10.2:1	99.000	98.950	570	CAST REPLICA
Sportsman 570 Tractor	2016-2018	STD	**70-48140**	10.2:1	99.000	98.950	570	CAST REPLICA
Sportsman 570 Tractor EPS	2016-2018	STD	**70-48140**	10.2:1	99.000	98.950	570	CAST REPLICA
Sportsman 570 Tractor EPS SP	2015-2019	STD	**70-48140**	10.2:1	99.000	98.950	570	CAST REPLICA
Sportsman 570 UTE	2016-2018	STD	**70-48140**	10.2:1	99.000	98.950	570	CAST REPLICA
Sportsman 570 UTE HD	2015-2017	STD	**70-48140**	10.2:1	99.000	98.950	570	CAST REPLICA
Sportsman 570 UTE HD EPS	2014	STD	**70-48140**	10.2:1	99.000	98.950	570	CAST REPLICA
Sportsman 570 UTE Tractor	2016	STD	**70-48140**	10.2:1	99.000	98.950	570	CAST REPLICA
Sportsman 570 X2 EPS	2015-2020	STD	**70-48140**	10.2:1	99.000	98.950	570	CAST REPLICA
Sportsman 570 X2 EPS Tractor	2017-2019	STD	**70-48140**	10.2:1	99.000	98.950	570	CAST REPLICA
Sportsman 800 4x4	2005-2014	STD	**70-48150**	10.2:1	80.000	79.950	800	CAST REPLICA
Sportsman 800 6x6	2009-2014	STD	**70-48150**	10.2:1	80.000	79.950	800	CAST REPLICA
Sportsman 800 X2	2007-2009	STD	**70-48150**	10.2:1	80.000	79.950	800	CAST REPLICA
Sportsman Forest 800 4x4	2012-2014	STD	**70-48150**	10.2:1	80.000	79.950	800	CAST REPLICA
Sportsman Forest 800 6x6	2012-2015	STD	**70-48150**	10.2:1	80.000	79.950	800	CAST REPLICA
Sportsman Touring 800	2008-2009	STD	**70-48150**	10.2:1	80.000	79.950	800	CAST REPLICA
Scrambler 850	2013-2019	STD	**70-48130**	11.1:1	87.000	86.960	850	FORGED PISTON
Scrambler 850 HO EPS	2013	STD	**70-48130**	11.1:1	87.000	86.960	850	FORGED PISTON
Sportsman 850 High Lifter	2016-2019	STD	**70-48130**	11.1:1	87.000	86.960	850	FORGED PISTON
Sportsman 850 MV	2012-2016	STD	**70-48130**	11.1:1	87.000	86.960	850	FORGED PISTON
Sportsman 850 SP	2015-2019	STD	**70-48130**	11.1:1	87.000	86.960	850	FORGED PISTON
Sportsman 850 WV	2014	STD	**70-48130**	11.1:1	87.000	86.960	850	FORGED PISTON
Sportsman 850 X2	2011	STD	**70-48130**	11.1:1	87.000	86.960	850	FORGED PISTON
Sportsman 850 XP	2009-2013	STD	**70-48130**	11.1:1	87.000	86.960	850	FORGED PISTON
Sportsman 850 XP EPS	2009-2014	STD	**70-48130**	11.1:1	87.000	86.960	850	FORGED PISTON
Sportsman 850 XP EPS HO	2013-2015	STD	**70-48130**	11.1:1	87.000	86.960	850	FORGED PISTON
Sportsman Forest 850	2015	STD	**70-48130**	11.1:1	87.000	86.960	850	FORGED PISTON
Sportsman Forest 850 4x4	2011-2013	STD	**70-48130**	11.1:1	87.000	86.960	850	FORGED PISTON
Sportsman Touring 850 EPS	2010-2014	STD	**70-48130**	11.1:1	87.000	86.960	850	FORGED PISTON
Sportsman Touring 850 EPS HO	2013	STD	**70-48130**	11.1:1	87.000	86.960	850	FORGED PISTON

Model	Year	Size Over STD	Part No.	Comp. Ratio	Cylinder Bore (mm)	Piston Diam (mm)	Displacement	Version
Polaris™								
ATV								
Sportsman Touring 850 SP	2015-2018	STD	**70-48130**	11.1:1	87.000	86.960	850	FORGED PISTON
Sportsman Touring 850 XP EPS	2012	STD	**70-48130**	11.1:1	87.000	86.960	850	FORGED PISTON
ACE 900 EPS	2016	STD	**70-48160**	STD	93.000	92.950	1000	CAST REPLICA
ACE 900 EPS XC	2017-2019	STD	**70-48160**	STD	93.000	92.950	1000	CAST REPLICA
UTV								
Ranger 500 2x4	2019	STD	**70-48190**		93.000	92.950	500	CAST REPLICA
Ranger 500 2x4 EXT HDPE	2017	STD	**70-48190**		93.000	92.950	500	CAST REPLICA
Ranger 500 2x4 HDPE	2017-2018	STD	**70-48190**		93.000	92.950	500	CAST REPLICA
Ranger 500 4x4	2018-2020	STD	**70-48190**		93.000	92.950	500	CAST REPLICA
Ranger 570	2014-2016	STD	**70-48140**	10.2:1	99.000	98.950	570	CAST REPLICA
Ranger 570 4x4	2014-2020	STD	**70-48140**	10.2:1	99.000	98.950	570	CAST REPLICA
Ranger 570 4x4 Crew	2014-2020	STD	**70-48140**	10.2:1	99.000	98.950	570	CAST REPLICA
Ranger 570 4x4 Crew EPS	2014-2020	STD	**70-48140**	10.2:1	99.000	98.950	570	CAST REPLICA
Ranger 570 4x4 EPS HDPE	2017	STD	**70-48140**	10.2:1	99.000	98.950	570	CAST REPLICA
Ranger 570 4x4 EPS HDPS	2018	STD	**70-48140**	10.2:1	99.000	98.950	570	CAST REPLICA
Ranger 570 4x4 Full Size	2015-2020	STD	**70-48140**	10.2:1	99.000	98.950	570	CAST REPLICA
Ranger 570 4x4 Full Size Crew	2015-2019	STD	**70-48140**	10.2:1	99.000	98.950	570	CAST REPLICA
Ranger 570 EPS	2014-2019	STD	**70-48140**	10.2:1	99.000	98.950	570	CAST REPLICA
RZR 570	2012-2020	STD	**70-48140**	10.2:1	99.000	98.950	570	CAST REPLICA
RZR 570 EPS	2013-2020	STD	**70-48140**	10.2:1	99.000	98.950	570	CAST REPLICA
RZR 570 EPS Trail	2015-2016	STD	**70-48140**	10.2:1	99.000	98.950	570	CAST REPLICA
Ranger 800 4x4	2008-2014	STD	**70-48150**	10.2:1	80.000	79.950	800	CAST REPLICA
Ranger 800 4x4 Crew	2010-2014	STD	**70-48150**	10.2:1	80.000	79.950	800	CAST REPLICA
Ranger 800 4x4 MidSize	2013-2014	STD	**70-48150**	10.2:1	80.000	79.950	800	CAST REPLICA
Ranger 800 4x4 XP	2012	STD	**70-48150**	10.2:1	80.000	79.950	800	CAST REPLICA
Ranger 800 6x6	2010-2017	STD	**70-48150**	10.2:1	80.000	79.950	800	CAST REPLICA
RZR 800	2008-2010	STD	**70-48150**	10.2:1	80.000	79.950	800	CAST REPLICA
RZR S 800	2010	STD	**70-48150**	10.2:1	80.000	79.950	800	CAST REPLICA
RZR 4 900	2014	STD	**70-48170**	10.6:1	93.000	92.960	875	CAST REPLICA
RZR 4 900 XP	2012-2013	STD	**70-48170**	10.6:1	93.000	92.960	875	CAST REPLICA
RZR 4 900 XP EPS	2013	STD	**70-48170**	10.6:1	93.000	92.960	875	CAST REPLICA
RZR 4 900 XP Jagged X	2013	STD	**70-48170**	10.6:1	93.000	92.960	875	CAST REPLICA
RZR 900	2014	STD	**70-48170**	10.6:1	93.000	92.960	875	CAST REPLICA
RZR 900 XP	2011-2013	STD	**70-48170**	10.6:1	93.000	92.960	875	CAST REPLICA
RZR Turbo Pro XP	2020	STD	**70-48180**	9.0:1	93.000	92.950	925	FORGED PISTON
RZR XP 4 Turbo	2016-2021	STD	**70-48180**	9.0:1	93.000	92.950	925	FORGED PISTON
RZR XP 4 Turbo S	2019-2020	STD	**70-48180**	9.0:1	93.000	92.950	925	FORGED PISTON
RZR XP 4 Turbo S Velocity	2019	STD	**70-48180**	9.0:1	93.000	92.950	925	FORGED PISTON
RZR XP Turbo	2016-2021	STD	**70-48180**	9.0:1	93.000	92.950	925	FORGED PISTON
RZR XP Turbo S	2018-2020	STD	**70-48180**	9.0:1	93.000	92.950	925	FORGED PISTON
RZR XP Turbo S Velocity	2019-2020	STD	**70-48180**	9.0:1	93.000	92.950	925	FORGED PISTON
RZR XP Turbo Tractor	2018	STD	**70-48180**	9.0:1	93.000	92.950	925	FORGED PISTON
General 1000 EPS	2016-2019	STD	**70-48160**	STD	93.000	92.950	1000	CAST REPLICA
General 1000 EPS Deluxe	2020	STD	**70-48160**	STD	93.000	92.950	1000	CAST REPLICA
General 1000 EPS DLX	2016-2019	STD	**70-48160**	STD	93.000	92.950	1000	CAST REPLICA
General 1000 EPS Hunter Edition	2018-2019	STD	**70-48160**	STD	93.000	92.950	1000	CAST REPLICA
General 1000 EPS LE	2018	STD	**70-48160**	STD	93.000	92.950	1000	CAST REPLICA
General 1000 EPS Premium	2018-2020	STD	**70-48160**	STD	93.000	92.950	1000	CAST REPLICA
General 1000 EPS Ride Command	2018-2019	STD	**70-48160**	STD	93.000	92.950	1000	CAST REPLICA
General 1000 EPS Sport	2020	STD	**70-48160**	STD	93.000	92.950	1000	CAST REPLICA
General 1000 EPS TR ZUG	2019	STD	**70-48160**	STD	93.000	92.950	1000	CAST REPLICA
General 4 1000 EPS	2016-2020	STD	**70-48160**	STD	93.000	92.950	1000	CAST REPLICA
General 4 1000 EPS Ride Command	2018-2020	STD	**70-48160**	STD	93.000	92.950	1000	CAST REPLICA
General XP 1000 EPS	2020	STD	**70-48160**	STD	93.000	92.950	1000	CAST REPLICA
General XP 4 1000 EPS Deluxe	2020	STD	**70-48160**	STD	93.000	92.950	1000	CAST REPLICA
Ranger 1000 EPS	2020	STD	**70-48160**	STD	93.000	92.950	1000	CAST REPLICA
Ranger 1000 EPS Crew	2020	STD	**70-48160**	STD	93.000	92.950	1000	CAST REPLICA
Ranger 1000 EPS Full Size Crew	2020	STD	**70-48160**	STD	93.000	92.950	1000	CAST REPLICA
Ranger 1000 EPS Texas Edition	2020	STD	**70-48160**	STD	93.000	92.950	1000	CAST REPLICA
Ranger 900 4x4 Crew	2014-2019	STD	**70-48160**	STD	93.000	92.950	1000	CAST REPLICA
Ranger 900 Crew EPS	2014-2019	STD	**70-48160**	STD	93.000	92.950	1000	CAST REPLICA
Ranger 900 XP	2013-2019	STD	**70-48160**	STD	93.000	92.950	1000	CAST REPLICA
Ranger 900 XP Crew	2015-2019	STD	**70-48160**	STD	93.000	92.950	1000	CAST REPLICA
Ranger 900 XP EPS	2013-2019	STD	**70-48160**	STD	93.000	92.950	1000	CAST REPLICA
Ranger 900 XP EPS Hunter Deluxe	2015	STD	**70-48160**	STD	93.000	92.950	1000	CAST REPLICA
Ranger 900 XP EPS Northstar	2015	STD	**70-48160**	STD	93.000	92.950	1000	CAST REPLICA
Ranger XP 1000	2018-2019	STD	**70-48160**	STD	93.000	92.950	1000	CAST REPLICA
Ranger XP 1000 Crew	2017-2019	STD	**70-48160**	STD	93.000	92.950	1000	CAST REPLICA
Ranger XP 1000 Crew EPS	2020	STD	**70-48160**	STD	93.000	92.950	1000	CAST REPLICA
Ranger XP 1000 Crew EPS NSTR	2020	STD	**70-48160**	STD	93.000	92.950	1000	CAST REPLICA
Ranger XP 1000 Crew EPS Texas Edition	2020	STD	**70-48160**	STD	93.000	92.950	1000	CAST REPLICA
Ranger XP 1000 EPS	2017-2020	STD	**70-48160**	STD	93.000	92.950	1000	CAST REPLICA
Ranger XP 1000 EPS Crew Mud	2019-2020	STD	**70-48160**	STD	93.000	92.950	1000	CAST REPLICA

VERTEX ATV/UTV PISTONS

CODE = C | KEYWORD = 4

Model	Year	Size Over STD	Part No.	Comp. Ratio	Cylinder Bore (mm)	Piston Diam (mm)	Displacement	Version
Polaris™								
UTV								
Ranger XP 1000 EPS Full Size Crew	2020	STD	**70-48160**	STD	93.000	92.950	1000	CAST REPLICA
Ranger XP 1000 EPS MUD	2019-2020	STD	**70-48160**	STD	93.000	92.950	1000	CAST REPLICA
Ranger XP 1000 EPS Northstar	2020	STD	**70-48160**	STD	93.000	92.950	1000	CAST REPLICA
RZR 1000 60 Inch	2016-2020	STD	**70-48160**	STD	93.000	92.950	1000	CAST REPLICA
RZR 1000 60 Inch EPS	2017-2019	STD	**70-48160**	STD	93.000	92.950	1000	CAST REPLICA
RZR 1000 S 60 Inch EPS Tractor	2020	STD	**70-48160**	STD	93.000	92.950	1000	CAST REPLICA
RZR 4 900	2015-2019	STD	**70-48160**	STD	93.000	92.950	1000	CAST REPLICA
RZR 900	2014	STD	**70-48160**	STD	93.000	92.950	1000	CAST REPLICA
RZR 900 50 Inch	2015-2020	STD	**70-48160**	STD	93.000	92.950	1000	CAST REPLICA
RZR 900 50 Inch EPS	2018-2020	STD	**70-48160**	STD	93.000	92.950	1000	CAST REPLICA
RZR 900 50 Inch Tractor	2018	STD	**70-48160**	STD	93.000	92.950	1000	CAST REPLICA
RZR 900 55 Inch	2015-2017	STD	**70-48160**	STD	93.000	92.950	1000	CAST REPLICA
RZR 900 60 Inch	2015-2019	STD	**70-48160**	STD	93.000	92.950	1000	CAST REPLICA
RZR 900 60 Inch PS	2015-2016	STD	**70-48160**	STD	93.000	92.950	1000	CAST REPLICA
RZR 900 60 Inch Tractor	2017-2018	STD	**70-48160**	STD	93.000	92.950	1000	CAST REPLICA
RZR 900 S 60 Inch	2020	STD	**70-48160**	STD	93.000	92.950	1000	CAST REPLICA
RZR RS1	2018-2020	STD	**70-48160**	STD	93.000	92.950	1000	CAST REPLICA
RZR S4 1000	2019-2020	STD	**70-48160**	STD	93.000	92.950	1000	CAST REPLICA
RZR XP 1000	2014-2020	STD	**70-48160**	STD	93.000	92.950	1000	CAST REPLICA
RZR XP 1000 EPS	2014-2017	STD	**70-48160**	STD	93.000	92.950	1000	CAST REPLICA
RZR XP 1000 Tractor ZUG	2017-2019	STD	**70-48160**	STD	93.000	92.950	1000	CAST REPLICA
RZR XP 4 1000	2014-2020	STD	**70-48160**	STD	93.000	92.950	1000	CAST REPLICA
Suzuki™								
ATV								
LT-Z 400	2003-2014	STD	**70-08100**	11.3:1	90.000	89.960	400	FORGED PISTON
LT-R 450	2006-2012	STD	**70-78100**	11.7:1	95.500	95.450	450	FORGED PISTON
Yamaha™								
ATV								
YFS 200 Blaster	1988-2006	STD	**70-38110**	STD	66.000	65.950	200	CAST REPLICA
YFS 200 Blaster	1988-2006	0.010	**70-38111**	STD	66.250	66.200	197	CAST REPLICA
YFS 200 Blaster	1988-2006	0.020	**70-38112**	STD	66.500	66.450	198	CAST REPLICA
YFS 200 Blaster	1988-2006	0.030	**70-38113**	STD	66.750	66.700	200	CAST REPLICA
YFS 200 Blaster	1988-2006	0.040	**70-38114**	STD	67.000	66.950	201	CAST REPLICA
YFS 200 Blaster	1988-2006	0.060	**70-38115**	STD	67.500	67.450	204	CAST REPLICA
YFS 200 Blaster	1988-2006	0.080	**70-38116**	STD	68.000	67.950	207	CAST REPLICA
YFM 350 DE Grizzly 4x4	2014	STD	**70-38150**	10.25:1	83.000	82.950	350	CAST REPLICA
YFM 350 DE Grizzly 4x4	2014	0.020	**70-68152**	10.25:1	83.500	83.450	353	CAST REPLICA
YFM 350 DE Grizzly 4x4	2014	0.040	**70-68154**	10.25:1	84.000	83.950	357	CAST REPLICA
YFM 350 FG Grizzly 4x4	2007-2013	STD	**70-38150**	10.25:1	83.000	82.950	350	CAST REPLICA
YFM 350 FG Grizzly 4x4	2007-2013	0.020	**70-68152**	10.25:1	83.500	83.450	353	CAST REPLICA
YFM 350 FG Grizzly 4x4	2007-2013	0.040	**70-68154**	10.25:1	84.000	83.950	357	CAST REPLICA
YFM 350 FGI Grizzly IRS 4x4	2007-2011	STD	**70-38150**	10.25:1	83.000	82.950	350	CAST REPLICA
YFM 350 FGI Grizzly IRS 4x4	2007-2011	0.020	**70-68152**	10.25:1	83.500	83.450	353	CAST REPLICA
YFM 350 FGI Grizzly IRS 4x4	2007-2011	0.040	**70-68154**	10.25:1	84.000	83.950	357	CAST REPLICA
YFM 350 G Grizzly 2x4	2007-2011	STD	**70-38150**	10.25:1	83.000	82.950	350	CAST REPLICA
YFM 350 G Grizzly 2x4	2007-2011	0.020	**70-68152**	10.25:1	83.500	83.450	353	CAST REPLICA
YFM 350 G Grizzly 2x4	2007-2011	0.040	**70-68154**	10.25:1	84.000	83.950	357	CAST REPLICA
YFM 350 Raptor	2004-2013	STD	**70-38150**	10.25:1	83.000	82.950	350	CAST REPLICA
YFM 350 Raptor	2004-2013	0.020	**70-68152**	10.25:1	83.500	83.450	353	CAST REPLICA
YFM 350 Raptor	2004-2011	0.040	**70-68154**	10.25:1	84.000	83.950	357	CAST REPLICA
YFM 350 X Warrior	1988-2004	STD	**70-38150**	10.25:1	83.000	82.950	350	CAST REPLICA
YFM 350 X Warrior	1988-2004	0.020	**70-68152**	10.25:1	83.500	83.450	353	CAST REPLICA
YFM 350 X Warrior	1988-2004	0.040	**70-68154**	10.25:1	84.000	83.950	357	CAST REPLICA
YFZ 350 Banshee	1987-2006	STD	**70-38100**	STD	64.000	63.950	350	CAST REPLICA
YFZ 350 Banshee	1987-2006	0.010	**70-38101**	STD	64.250	64.200	350	CAST REPLICA
YFZ 350 Banshee	1987-2006	0.020	**70-38102**	STD	64.500	64.450	350	CAST REPLICA
YFZ 350 Banshee	1987-2006	0.030	**70-38103**	STD	64.750	64.700	350	CAST REPLICA
YFZ 350 Banshee	1987-2006	0.040	**70-38104**	STD	65.000	64.950	350	CAST REPLICA
YFZ 350 Banshee	1987-2006	0.060	**70-38105**	STD	65.500	65.450	350	CAST REPLICA
YFZ 350 Banshee	1987-2006	0.080	**70-38106**	STD	66.000	65.950	370	CAST REPLICA
YFM 450 FA Kodiak 4x4	2003-2006	STD	**70-38380**	10.0:1	84.500		450	CAST REPLICA
YFM 450 FA Kodiak 4x4	2003-2006	0.020	**70-38382**	10.0:1	85.000		450	CAST REPLICA
YFM 450 FAH Kodiak 4x4 Hardwoods	2004	STD	**70-38380**	10.0:1	84.500		450	CAST REPLICA
YFM 450 FAH Kodiak 4x4 Hardwoods	2004	0.020	**70-38382**	10.0:1	85.000		450	CAST REPLICA
YFM 450 FAH Kodiak 4x4 Hunter	2005-2006	STD	**70-38380**	10.0:1	84.500		450	CAST REPLICA
YFM 450 FAH Kodiak 4x4 Hunter	2005-2006	0.020	**70-38382**	10.0:1	85.000		450	CAST REPLICA
YFM 450 FAH Kodiak 4x4 Real Tree	2003	STD	**70-38380**	10.0:1	84.500		450	CAST REPLICA
YFM 450 FAH Kodiak 4x4 Real Tree	2003	0.020	**70-38382**	10.0:1	85.000		450	CAST REPLICA
YFM 450 FAS Kodiak 4x4 SE	2006	STD	**70-38380**	10.0:1	84.500		450	CAST REPLICA
YFM 450 FAS Kodiak 4x4 SE	2006	0.020	**70-38382**	10.0:1	85.000		450	CAST REPLICA
YFM 450 FGH Grizzly 4x4 Hunter	2007-2013	STD	**70-38380**	10.0:1	84.500		450	CAST REPLICA
YFM 450 FGH Grizzly 4x4 Hunter	2007-2013	0.020	**70-38382**	10.0:1	85.000		450	CAST REPLICA

Model	Year	Size Over STD	Part No.	Comp. Ratio	Cylinder Bore (mm)	Piston Diam (mm)	Displacement	Version
Yamaha™								
ATV								
YFM 450 FGP Grizzly 450 EPS 4x4	2014	STD	**70-38380**	10.0:1	84.500		450	CAST REPLICA
YFM 450 FGP Grizzly 450 EPS 4x4	2014	0.020	**70-38382**	10.0:1	85.000		450	CAST REPLICA
YFM 450 FGP Grizzly EPS 4x4	2011-2013	STD	**70-38380**	10.0:1	84.500		450	CAST REPLICA
YFM 450 FGP Grizzly EPS 4x4	2011-2013	0.020	**70-38382**	10.0:1	85.000		450	CAST REPLICA
YFM 450 FGPH Grizzly 450 EPS 4x4 Hunter	2013-2014	STD	**70-38380**	10.0:1	84.500		450	CAST REPLICA
YFM 450 FGPH Grizzly 450 EPS 4x4 Hunter	2013-2014	0.020	**70-38382**	10.0:1	85.000		450	CAST REPLICA
YFM 450 FX Wolverine 4x4	2006-2010	STD	**70-38380**	10.0:1	84.500		450	CAST REPLICA
YFM 450 FX Wolverine 4x4	2006-2010	0.020	**70-38382**	10.0:1	85.000		450	CAST REPLICA
YFM 450 KD Kodiak 4x4	2018-2019	STD	**70-38380**	10.0:1	84.500		450	CAST REPLICA
YFM 450 KD Kodiak 4x4	2018-2019	0.020	**70-38382**	10.0:1	85.000		450	CAST REPLICA
YFM 450 KDH Kodiak 4x4 Hunter	2018-2019	STD	**70-38380**	10.0:1	84.500		450	CAST REPLICA
YFM 450 KDH Kodiak 4x4 Hunter	2018-2019	0.020	**70-38382**	10.0:1	85.000		450	CAST REPLICA
YFM 450 Kodiak 4x4	2018-2020	STD	**70-38380**	10.0:1	84.500		450	CAST REPLICA
YFM 450 Kodiak 4x4	2018-2020	0.020	**70-38382**	10.0:1	85.000		450	CAST REPLICA
YFM 450 Kodiak EPS 4x4	2018-2020	STD	**70-38380**	10.0:1	84.500		450	CAST REPLICA
YFM 450 Kodiak EPS 4x4	2018-2020	0.020	**70-38382**	10.0:1	85.000		450	CAST REPLICA
YFM 450 Kodiak EPS 4x4 SE	2020	STD	**70-38380**	10.0:1	84.500		450	CAST REPLICA
YFM 450 Kodiak EPS 4x4 SE	2020	0.020	**70-38382**	10.0:1	85.000		450	CAST REPLICA
YFZ 450	2004-2013	STD	**70-68160**	12.0:1	95.000	94.950	450	FORGED PISTON
YFZ 450 LE	2004	STD	**70-68160**	12.0:1	95.000	94.950	450	FORGED PISTON
YFZ 450 R	2009-2020	STD	**70-68160**	12.0:1	95.000	94.950	450	FORGED PISTON
YFZ 450 R SE	2009-2020	STD	**70-68160**	12.0:1	95.000	94.950	450	FORGED PISTON
YFZ 450 SE	2005-2008	STD	**70-68160**	12.0:1	95.000	94.950	450	FORGED PISTON
YFZ 450 V Bill Balance Edition	2006-2007	STD	**70-68160**	12.0:1	95.000	94.950	450	FORGED PISTON
YFZ 450 X	2010-2011	STD	**70-68160**	12.0:1	95.000	94.950	450	FORGED PISTON
YFZ 450 X Bill Balance Edition	2010	STD	**70-68160**	12.0:1	95.000	94.950	450	FORGED PISTON
YFM 660 F Grizzly 4x4	2002-2008	STD	**70-38120**	9.1:1	100.00	99.950	660	CAST REPLICA
YFM 660 R Raptor	2001-2005	STD	**70-38120**	9.1:1	100.00	99.950	660	CAST REPLICA
YFM 660 F Grizzly 4x4	2002-2008	0.020	**70-38122**	9.1:1	100.50	100.45	666	CAST REPLICA
YFM 660 R Raptor	2001-2005	0.020	**70-38122**	9.1:1	100.50	100.45	666	CAST REPLICA
YFM 660 F Grizzly 4x4	2002-2008	0.040	**70-38124**	9.1:1	101.00	100.95	673	CAST REPLICA
YFM 660 R Raptor	2001-2005	0.040	**70-38124**	9.1:1	101.00	100.95	673	CAST REPLICA
YFM 700 D Grizzly 4x4	2014-2015	STD	**70-38140**	10.1:1	102.00	101.95	700	FORGED PISTON
YFM 700 D Grizzly 4x4	2014-2015	STD	**70-38390**	10.1:1	102.00	101.96	700	FORGED PISTON
YFM 700 DH Grizzly 4x4 Hunter	2014	STD	**70-38140**	10.1:1	102.00	101.95	700	FORGED PISTON
YFM 700 DH Grizzly 4x4 Hunter	2014	STD	**70-38390**	10.1:1	102.00	101.96	700	FORGED PISTON
YFM 700 FG Grizzly 4x4	2007-2013	STD	**70-38130**	9.2:1	102.00	101.95	700	FORGED PISTON
YFM 700 FG Grizzly 4x4	2014-2019	STD	**70-38140**	10.1:1	102.00	101.95	700	FORGED PISTON
YFM 700 FG Grizzly 4x4	2014-2019	STD	**70-38390**	10.1:1	102.00	101.96	700	FORGED PISTON
YFM 700 FGH Grizzly 4x4 Hunter	2009-2013	STD	**70-38130**	9.2:1	102.00	101.95	700	FORGED PISTON
YFM 700 FGP Grizzly EPS 4x4	2008-2013	STD	**70-38130**	9.2:1	102.00	101.95	700	FORGED PISTON
YFM 700 FGPDU Grizzly 4x4 Ducks	2007-2009	STD	**70-38130**	9.2:1	102.00	101.95	700	FORGED PISTON
YFM 700 FGPH Grizzly EPS 4x4 Hunter	2007-2013	STD	**70-38130**	9.2:1	102.00	101.95	700	FORGED PISTON
YFM 700 FGPOH Grizzly 4x4 Outdoorsman Edition	2007	STD	**70-38130**	9.2:1	102.00	101.95	700	FORGED PISTON
YFM 700 FGPSE Grizzly EPS 4x4 SE	2007-2013	STD	**70-38130**	9.2:1	102.00	101.95	700	FORGED PISTON
YFM 700 GP Grizzly EPS 4x4	2019-2020	STD	**70-38140**	10.1:1	102.00	101.95	700	FORGED PISTON
YFM 700 GP Grizzly EPS 4x4	2019-2020	STD	**70-38390**	10.1:1	102.00	101.96	700	FORGED PISTON
YFM 700 GPH Grizzly EPS 4x4 Hunter	2019-2020	STD	**70-38140**	10.1:1	102.00	101.95	700	FORGED PISTON
YFM 700 GPH Grizzly EPS 4x4 Hunter	2019-2020	STD	**70-38390**	10.1:1	102.00	101.96	700	FORGED PISTON
YFM 700 GPL Grizzly EPS 4x4 SE	2019	STD	**70-38140**	10.1:1	102.00	101.95	700	FORGED PISTON
YFM 700 GPL Grizzly EPS 4x4 SE	2019	STD	**70-38390**	10.1:1	102.00	101.96	700	FORGED PISTON
YFM 700 GPS Grizzly EPS 4x4 SE	2020	STD	**70-38140**	10.1:1	102.00	101.95	700	FORGED PISTON
YFM 700 GPS Grizzly EPS 4x4 SE	2020	STD	**70-38390**	10.1:1	102.00	101.96	700	FORGED PISTON
YFM 700 GPS Grizzly EPS 4x4 XT-R	2020	STD	**70-38140**	10.1:1	102.00	101.95	700	FORGED PISTON
YFM 700 GPS Grizzly EPS 4x4 XT-R	2020	STD	**70-38390**	10.1:1	102.00	101.96	700	FORGED PISTON
YFM 700 KD Kodiak 4x4	2019-2020	STD	**70-38140**	10.1:1	102.00	101.95	700	FORGED PISTON
YFM 700 KD Kodiak 4x4	2019-2020	STD	**70-38390**	10.1:1	102.00	101.96	700	FORGED PISTON
YFM 700 KDH Kodiak 4x4 Hunter	2019	STD	**70-38140**	10.1:1	102.00	101.95	700	FORGED PISTON
YFM 700 KDH Kodiak 4x4 Hunter	2019	STD	**70-38390**	10.1:1	102.00	101.96	700	FORGED PISTON
YFM 700 KP Kodiak EPS 4x4	2019-2020	STD	**70-38140**	10.1:1	102.00	101.95	700	FORGED PISTON
YFM 700 KP Kodiak EPS 4x4	2019-2020	STD	**70-38390**	10.1:1	102.00	101.96	700	FORGED PISTON
YFM 700 KPH Kodiak EPS 4x4 Hunter	2019-2020	STD	**70-38140**	10.1:1	102.00	101.95	700	FORGED PISTON
YFM 700 KPH Kodiak EPS 4x4 Hunter	2019-2020	STD	**70-38390**	10.1:1	102.00	101.96	700	FORGED PISTON
YFM 700 KPS Kodiak EPS 4x4 SE	2019-2020	STD	**70-38140**	10.1:1	102.00	101.95	700	FORGED PISTON
YFM 700 KPS Kodiak EPS 4x4 SE	2019-2020	STD	**70-38390**	10.1:1	102.00	101.96	700	FORGED PISTON
YFM 700 PE Grizzly EPS 4x4	2014	STD	**70-38140**	10.1:1	102.00	101.95	700	FORGED PISTON
YFM 700 PE Grizzly EPS 4x4	2014	STD	**70-38390**	10.1:1	102.00	101.96	700	FORGED PISTON
YFM 700 PF Grizzly EPS 4x4	2015	STD	**70-38140**	10.1:1	102.00	101.95	700	FORGED PISTON
YFM 700 PF Grizzly EPS 4x4	2015	STD	**70-38390**	10.1:1	102.00	101.96	700	FORGED PISTON
YFM 700 PH Grizzly EPS 4x4 Hunter	2014-2015	STD	**70-38140**	10.1:1	102.00	101.95	700	FORGED PISTON
YFM 700 PH Grizzly EPS 4x4 Hunter	2014-2015	STD	**70-38390**	10.1:1	102.00	101.96	700	FORGED PISTON
YFM 700 PS Grizzly EPS 4x4 SE	2014-2015	STD	**70-38140**	10.1:1	102.00	101.95	700	FORGED PISTON
YFM 700 PS Grizzly EPS 4x4 SE	2014-2015	STD	**70-38390**	10.1:1	102.00	101.96	700	FORGED PISTON

VERTEX ATV/UTV PISTONS

CODE = C **KEYWORD = 4**

Model	Year	Size Over STD	Part No.	Comp. Ratio	Cylinder Bore (mm)	Piston Diam (mm)	Displacement	Version
Yamaha™								
ATV								
YFM 700 R Raptor	2006-2014	STD	**70-38130**	9.2:1	102.00	101.95	700	FORGED PISTON
YFM 700 R Raptor	2015-2020	STD	**70-38140**	10.1:1	102.00	101.95	700	FORGED PISTON
YFM 700 R Raptor	2015-2020	STD	**70-38390**	10.1:1	102.00	101.96	700	FORGED PISTON
YFM 700 R Raptor SE	2007-2014	STD	**70-38130**	9.2:1	102.00	101.95	700	FORGED PISTON
YFM 700 R Raptor SE	2015-2020	STD	**70-38140**	10.1:1	102.00	101.95	700	FORGED PISTON
YFM 700 R Raptor SE	2015-2020	STD	**70-38390**	10.1:1	102.00	101.96	700	FORGED PISTON
UTV								
YXR 450F Rhino	2006-2009	STD	**70-38380**	10.0:1	84.500		450	CAST REPLICA
YXR 450F Rhino	2006-2009	0.020	**70-38382**	10.0:1	85.000		450	CAST REPLICA
YXR 660F Rhino	2004-2007	STD	**70-38120**	9.1:1	100.00	99.950	660	CAST REPLICA
YXR 660F Rhino	2004-2007	0.020	**70-38122**	9.1:1	100.50	100.45	666	CAST REPLICA
YXR 660F Rhino	2004-2007	0.040	**70-38124**	9.1:1	101.00	100.95	673	CAST REPLICA
YXC 700 D Viking VI	2015-2019	STD	**70-38140**	10.1:1	102.00	101.95	700	FORGED PISTON
YXC 700 D Viking VI	2015-2019	STD	**70-38390**	10.1:1	102.00	101.96	700	FORGED PISTON
YXC 700 DH Viking VI Hunter	2015-2016	STD	**70-38140**	10.1:1	102.00	101.95	700	FORGED PISTON
YXC 700 DH Viking VI Hunter	2015-2016	STD	**70-38390**	10.1:1	102.00	101.96	700	FORGED PISTON
YXC 700 P Viking VI EPS	2015-2020	STD	**70-38140**	10.1:1	102.00	101.95	700	FORGED PISTON
YXC 700 P Viking VI EPS	2015-2020	STD	**70-38390**	10.1:1	102.00	101.96	700	FORGED PISTON
YXC 700 PH Viking VI EPS Hunter	2015-2020	STD	**70-38140**	10.1:1	102.00	101.95	700	FORGED PISTON
YXC 700 PH Viking VI EPS Hunter	2015-2020	STD	**70-38390**	10.1:1	102.00	101.96	700	FORGED PISTON
YXC 700 PR Viking VI EPS Ranch Edition	2016-2020	STD	**70-38140**	10.1:1	102.00	101.95	700	FORGED PISTON
YXC 700 PR Viking VI EPS Ranch Edition	2016-2020	STD	**70-38390**	10.1:1	102.00	101.96	700	FORGED PISTON
YXC 700 PS Viking VI EPS SE	2015-2017	STD	**70-38140**	10.1:1	102.00	101.95	700	FORGED PISTON
YXC 700 PS Viking VI EPS SE	2015-2017	STD	**70-38390**	10.1:1	102.00	101.96	700	FORGED PISTON
YXM 700 D Viking	2014-2020	STD	**70-38140**	10.1:1	102.00	101.95	700	FORGED PISTON
YXM 700 D Viking	2014-2020	STD	**70-38390**	10.1:1	102.00	101.96	700	FORGED PISTON
YXM 700 DH Viking Hunter	2014-2016	STD	**70-38140**	10.1:1	102.00	101.95	700	FORGED PISTON
YXM 700 DH Viking Hunter	2014-2016	STD	**70-38390**	10.1:1	102.00	101.96	700	FORGED PISTON
YXM 700 P Viking EPS	2014-2020	STD	**70-38140**	10.1:1	102.00	101.95	700	FORGED PISTON
YXM 700 P Viking EPS	2014-2020	STD	**70-38390**	10.1:1	102.00	101.96	700	FORGED PISTON
YXM 700 PH Viking EPS Hunter	2014-2018	STD	**70-38140**	10.1:1	102.00	101.95	700	FORGED PISTON
YXM 700 PH Viking EPS Hunter	2014-2018	STD	**70-38390**	10.1:1	102.00	101.96	700	FORGED PISTON
YXM 700 PR Viking EPS Ranch Edition	2018	STD	**70-38140**	10.1:1	102.00	101.95	700	FORGED PISTON
YXM 700 PR Viking EPS Ranch Edition	2018	STD	**70-38390**	10.1:1	102.00	101.96	700	FORGED PISTON
YXM 700 PS Viking EPS SE	2014-2017	STD	**70-38140**	10.1:1	102.00	101.95	700	FORGED PISTON
YXM 700 PS Viking EPS SE	2014-2017	STD	**70-38390**	10.1:1	102.00	101.96	700	FORGED PISTON
YXR 700 F Rhino	2008-2013	STD	**70-38130**	9.2:1	102.00	101.95	700	FORGED PISTON

CYLINDERS

ALUMINUM CYLINDERS

Standard Cylinder
OEM# 3022594
Aluminum Cylinder, Twin

Part No.	Code	Keyword
71-40001	C	4

Model	Year	Bore
Polaris™		
UTV		
GENERAL 1000 EPS	2016	93mm
RZR 1000 60 INCH	2016	93mm
RZR XP 1000 / XP 4	2014-16	93mm
RZR XP 1000 / XP 4	2017-18*	93mm

*** Engine Serial Numbers: 0120549257166 to 0120549258232**

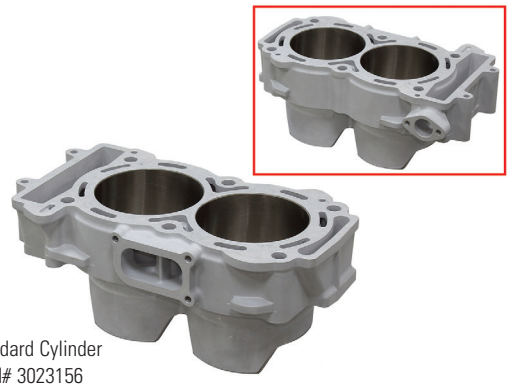

Standard Cylinder
OEM# 3023156
Aluminum Cylinder, Twin

Part No.	Code	Keyword
71-40002	C	4

Model	Year	Bore
Polaris™		
UTV		
GENERAL 1000 / 4	2017-20	93mm
RANGER XP 1000	2017-20	93mm
RANGER XP 1000 CREW	2017-20	93mm
RZR 1000 60 INCH	2017-20	93mm
RZR 1000 S4	2019-20	93mm
RZR RS1	2018-20	93mm
RZR XP 1000 / 4	2017-20*	93mm

*** Used With 3023143 Tensioner-Ratcheting**

BOTTOM END KIT

Includes Crankshaft, Full Gasket Set, Oil Seal Kit, Main Journal Bearing
OEM# 3585704/ 5412676

Part No.	Code	Keyword
72-44100	C	4

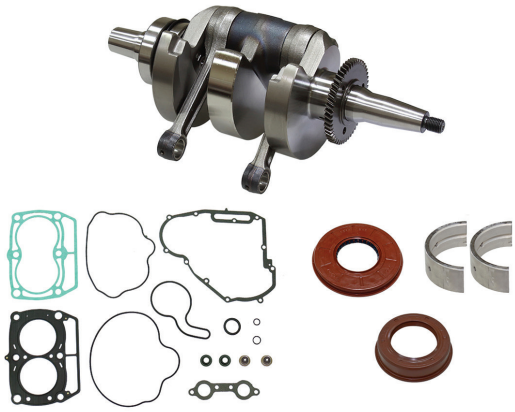

Model	Year
Polaris™	
SPORTSMAN 800 EFI	2006-10
SPORTSMAN 800 EFI 6X6	2009-10
SPORTSMAN 800 HO EFI	2008-09
SPORTSMAN TOURING 800 EFI	2008-09
SPORTSMAN TOURING 800 EFI INTL	2008-09
SPORTSMAN X2 800 EFI	2007-09

Model	Year
Polaris™	
UTV	
RANGER 800 4X4 EFI	2010
RANGER 800 4X4 EFI CREW	2010
RZR 4 800	2010
RZR 800 EFI/S	2008-10
RZR S 800	2009

4 PLAY

CYLINDERS

STANDARD CYLINDER
ALUMINUM CYLINDER: AC 4B -T6,
SLEEVE: CAST IRON FC30

Part No.	Code	Keyword
71-60001	C	4

Model	Year	Bore
Honda™		
TRX300 EX	1993-11	74mm

STANDARD CYLINDER
ALUMINUM CYLINDER: AC 4B -T6,
SLEEVE: +4 OVER STD 85MM

***USE PISTON 70-63090**

Part No.	Code	Keyword
71-60004	C	4

Model	Year	Bore
Honda™		
TRX400 EX	1999-12	89mm

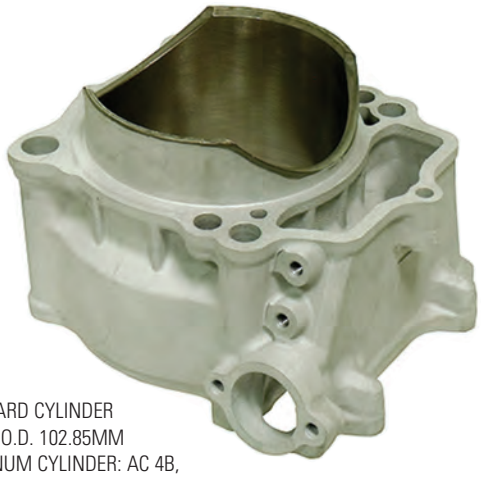

STANDARD CYLINDER
SLEEVE O.D. 102.85MM
ALUMINUM CYLINDER: AC 4B,

Part No.	Code	Keyword
71-30002	C	4

Model	Year	Bore
Yamaha™		
YFZ450R	2009-20	95mm
YFZ450X	2010-11	95mm

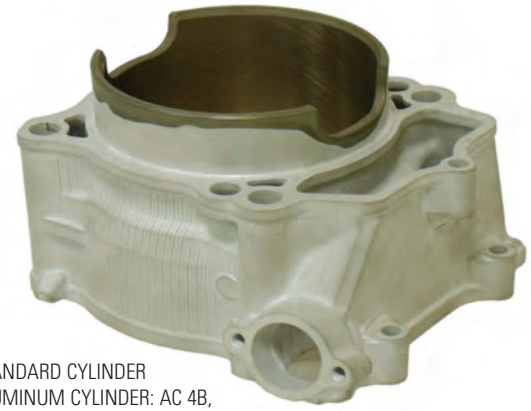

STANDARD CYLINDER
ALUMINUM CYLINDER: AC 4B,
SLEEVE: ALU. CASE (AC4B) W/NIKASIL COATING

Part No.	Code	Keyword
71-30004	C	4

Model	Year	Bore
Yamaha™		
YFZ 450	2004-13	95mm
YFZ 450	2018	95mm

STANDARD CYLINDER
SLEEVE W/CERAMIC COATING.

Part No.	Code	Keyword
71-00001	C	4

Model	Year	Bore
Arctic Cat™		
DVX 400	2004-08	90mm
Kawasaki™		
KFX 400	2003-06	90mm

Model	Year	Bore
Suzuki™		
LTZ 400	2003-12	90mm

STANDARD BORE CYLINDERS

CODE = C **KEYWORD = 4**

MADE IN USA

CYLINDER WORKS Standard • Big Bore

An alternative to costly OEM cylinders or the time consuming process of re-plating existing cylinders, Cylinder Works offers enthusiasts access to a complete line of OEM quality dirt bike and ATV replacement cylinders and cylinder kits. In addition to standard bore, stock compression replacement cylinder kits.

STANDARD BORE/STOCK COMPRESSION

Replating and repairing an OEM cylinder takes time. And replacing an OEM cylinder with another OEM cylinder takes money – plenty of it. But Cylinder Works has a better answer: Get new now, get Cylinder Works!
Gone is the wait associated with replating and repairing, and so is the price tag – all without sacrificing quality.

EACH CYLINDER WORKS REPLACEMENT CYLINDER IS:

- Stock in appearance
- Precision honed
- Nickel silicon carbide plated
- OEM quality without the OEM price

Model	Years	Std Bore	Compression Ratio	Diameter mm	Size Over Std mm	Displacement cc	Part No.
Arctic Cat™							
ATV							
400 DVX	2004-2008	90mm	11.3:1	90.0	0	400	**71-02000**
Honda™							
ATV							
TRX 450 ER	2006-2014	96mm	12.0:1	96.0	0	450	**71-62001**
TRX 450 R	2004-2005	94mm	10.5:1	94.0	0	450	**71-62000**
TRX 450 R	2006-2009	96mm	12.0:1	96.0	0	450	**71-62001**
TRX 700 XX	2008-2009	102mm		102.0	0	700	**71-62002**
Kawasaki™							
ATV							
KFX 400	2003-2006	90mm	11.3:1	90.0	0	400	**71-02000**
KVF 750 Brute Force 4x4i	2005-2020	85mm, Front	8.8:1	85.0	0	750	**71-82000**
KVF 750 Brute Force 4x4i	2005-2020	85mm, Rear	8.8:1	85.0	0	750	**71-82001**
KVF 750 Brute Force 4x4i EPS	2012-2020	85mm, Front		85.0	0	750	**71-82000**
KVF 750 Brute Force 4x4i EPS	2012-2020	85mm, Rear		85.0	0	750	**71-82001**
UTV							
KRF 750 Teryx 4x4	2008-2013	85mm, Front	8.8:1	85.0	0	750	**71-82000**
KRF 750 Teryx 4x4	2008-2013	85mm, Rear	8.8:1	85.0	0	750	**71-82001**
KRF 750 Teryx 4x4 LE	2012-2013	85mm, Front		85.0	0	750	**71-82000**
KRF 750 Teryx 4x4 LE	2012-2013	85mm, Rear		85.0	0	750	**71-82001**
KRF 750 Teryx 4x4 LE Sport	2009	85mm, Rear		85.0	0	750	**71-82001**
KRF 750 Teryx 4x4 Sport	2010-2013	85mm, Rear		85.0	0	750	**71-82001**
KRF 750 Teryx 4x4 Sport	2012-2013	85mm, Front		85.0	0	750	**71-82000**
KRT 750 Teryx 4 4x4	2012-2013	85mm, Front		85.0	0	750	**71-82002**
KRT 750 Teryx 4 4x4	2012-2013	85mm, Rear		85.0	0	750	**71-82003**
KRT 750 Teryx 4 4x4 EPS	2012-2013	85mm, Front		85.0	0	750	**71-82002**
KRT 750 Teryx 4 4x4 EPS	2012-2013	85mm, Rear		85.0	0	750	**71-82003**
KRT 750 Teryx 4 4x4 EPS LE	2012-2013	85mm, Front		85.0	0	750	**71-82002**
KRT 750 Teryx 4 4x4 EPS LE	2012-2013	85mm, Rear		85.0	0	750	**71-82003**
KRF 800 Teryx 4X4	2014-2020	85mm, Front		85.0	0	800	**71-82002**
KRF 800 Teryx 4X4	2014-2020	85mm, Rear		85.0	0	800	**71-82003**
KRF 800 Teryx 4x4 LE	2014-2020	85mm, Front		85.0	0	800	**71-82002**
KRF 800 Teryx 4x4 LE	2014-2020	85mm, Rear		85.0	0	800	**71-82003**
KRT 800 Teryx 4 4x4	2014-2020	85mm, Front		85.0	0	800	**71-82002**
KRT 800 Teryx 4 4x4	2014-2020	85mm, Rear		85.0	0	800	**71-82003**
KRT 800 Teryx 4 4x4 LE	2014-2020	85mm, Front		85.0	0	800	**71-82002**
KRT 800 Teryx 4 4x4 LE	2014-2020	85mm, Rear		85.0	0	800	**71-82003**
Polaris™							
ATV							
Sportsman 700 4x4	2004-2007	80mm	10.2:1	80.0	0	700	**71-42001**
Sportsman 700 EFI	2005-2007	80mm	10.2:1	80.0	0	769	**71-42001**
Sportsman 700 X2	2008	80mm		80.0	0	700	**71-42001**
Sportsman 700 X2 EFI	2008	80mm	10.2:1	80.0	0	769	**71-42001**
Sportsman 800 EFI	2005-2014	80mm	10.2:1	80.0	0	769	**71-42001**
Sportsman 800 HO EFI	2005-2014	80mm	10.2:1	80.0	0	769	**71-42001**
Sportsman 800 4x4	2005-2014	80mm		80.0	0	800	**71-42001**
Sportsman 800 4x4 HO	2008-2009	80mm		80.0	0	800	**71-42001**
Sportsman 800 4x4, INTL	2007	80mm		80.0	0	800	**71-42001**
Sportsman 800 6x6	2009-2014	80mm		80.0	0	800	**71-42001**
Sportsman 800 6x6 EFI	2009-2015	80mm	10.2:1	80.0	0	769	**71-42001**
Sportsman 800 EFI, Scandinavian	2008	80mm		80.0	0	800	**71-42001**
Sportsman 800 X2	2007-2009	80mm		80.0	0	800	**71-42001**
Sportsman 800 X2 EFI	2007-2009	80mm	10.2:1	80.0	0	769	**71-42001**
Sportsman Forest 800 4x4	2012-2014	80mm		80.0	0	800	**71-42001**
Sportsman Forest 800 4x4 EFI	2012-2014	80mm	10.2:1	80.0	0	800	**71-42001**
Sportsman Forest 800 6x6	2012-2015	80mm	10.2:1	80.0	0	800	**71-42001**
Sportsman Touring 800	2008-2009	80mm		80.0	0	800	**71-42001**
Sportsman Touring 800 EFI	2008-2009	80mm	10.2:1	80.0	0	769	**71-42001**
Sportsman Touring 800, INTL	2008-2009	80mm		80.0	0	800	**71-42001**
Sportsman Touring 800 EFI INTL	2008-2009	80mm	10.2:1	80.0	0	769	**71-42001**
ACE 900 EPS	2016	93mm		93.0	0	900	**71-42003**
ACE 900 EPS XC	2017-2019	93mm		93.0	0	900	**71-42005**

STANDARD BORE CYLINDERS

CODE = C **KEYWORD = 4**

MADE IN USA

CYLINDER WORKS Standard • Big Bore

Model	Years	Std Bore	Compression Ratio	Diameter mm	Size Over Std mm	Displacement cc	Part No.
Polaris™							
UTV							
Ranger 700 4x4	2007-2009	80mm	10.2:1	80.0	0	700	**71-42001**
Ranger 700 4x4 Crew	2008-2009	80mm	10.2:1	80.0	0	700	**71-42001**
Ranger 700 4x4 XP	2005-2006	80mm	10.2:1	80.0	0	700	**71-42001**
Ranger 700 6x6	2006-2009	80mm	10.2:1	80.0	0	700	**71-42001**
Ranger 800 4x4	2010-2014	80mm	10.2:1	80.0	0	800	**71-42001**
Ranger 800 4x4 Crew	2010-2014	80mm	10.2:1	80.0	0	800	**71-42001**
Ranger 800 4x4 Crew EFI	2010-2014	80mm	10.2:1	80.0	0	769	**71-42001**
Ranger 800 4x4 EFI ALL OPTIONS	2010-2011	80mm	10.2:1	80.0	0	769	**71-42001**
Ranger 800 4x4 MidSize	2013-2014	80mm	10.2:1	80.0	0	800	**71-42001**
Ranger 800 MidSize 4x4 EFI	2013-2014	80mm	10.2:1	80.0	0	769	**71-42001**
Ranger 800 4x4 XP	2012	80mm	10.2:1	80.0	0	800	**71-42001**
Ranger 800 6x6	2010-2016	80mm	10.2:1	80.0	0	800	**71-42001**
Ranger 800 6x6 EFI	2010-2017	80mm	10.2:1	80.0	0	769	**71-42001**
Ranger 800 6x6, MD Poland	2017	80mm	10.2:1	80.0	0	800	**71-42001**
RZR 4 800	2010-2014	80mm	10.2:1	80.0	0	800	**71-42001**
RZR 4 800 EPS, INTL	2012	80mm	10.2:1	80.0	0	800	**71-42001**
RZR 4 800 EFI EPS INTL	2012	80mm	10.2:1	80.0	0	769	**71-42001**
RZR 4 800, INTL	2011	80mm	10.2:1	80.0	0	800	**71-42001**
RZR 800	2008-2014	80mm	10.2:1	80.0	0	800	**71-42001**
RZR 800 EPS	2011-2012	80mm	10.2:1	80.0	0	800	**71-42001**
RZR S 800	2009-2014	80mm	10.2:1	80.0	0	800	**71-42001**
RZR S 800, INTL	2009-2014	80mm	10.2:1	80.0	0	800	**71-42001**
RZR S 800 EFI INTL	2009-10, 2012-14	80mm	10.2:1	80.0	0	769	**71-42001**
Ranger 900 4x4 Crew	2014-2016	93mm	11.5:1	93.0	0	900	**71-42003**
Ranger 900 4x4 Crew	2017-2019	93mm	10.5:1	93.0	0	900	**71-42005**
Ranger Crew ALL OPTIONS	2014-2016	93mm	11.5:1	93.0	0	900	**71-42003**
Ranger 900 XP	2013-2016	93mm	11.5:1	93.0	0	900	**71-42003**
Ranger 900 XP	2017-2019	93mm	10.5:1	93.0	0	900	**71-42005**
Ranger 900 XP, Euro	2015-2016	93mm	11.5:1	93.0	0	900	**71-42003**
Ranger XP 900 ALL OPTIONS	2013-2016	93mm	11.5:1	93.0	0	NA	**71-42003**
Ranger XP 900 ALL OPTIONS	2017-2019	93mm	10.5:1	93.0	0	975	**71-42003**
RZR 4 900	2014	93mm	10.6:1	93.0	0	900	**71-42000**
RZR 4 900	2015-2016	93mm	11.5:1	93.0	0	900	**71-42003**
RZR 4 900	2017-2018	93mm	10.5:1	93.0	0	900	**71-42005**
RZR 4 900 XP	2012-2013	93mm	10.6:1	93.0	0	900	**71-42000**
RZR 4 900 XP EPS, INTL	2013	93mm	10.6:1	93.0	0	900	**71-42000**
RZR 4 900 XP Jagged X	2013	93mm	10.6:1	93.0	0	900	**71-42000**
RZR 4 900, INTL	2014	93mm	10.6:1	93.0	0	900	**71-42000**
RZR 4 XP 900 PS INTL	2013	93mm	10.6:1	93.0	0	900	**71-42000**
RZR 900	2014	93mm	10.6:1	93.0	0	900	**71-42000**
RZR 900 50 Inch	2015-2016	93mm	11.5:1	93.0	0	900	**71-42003**
RZR 900 50 Inch	2017-2020	93mm	10.5:1	93.0	0	900	**71-42005**
RZR 900 50 Inch EPS	2020	93mm	10.5:1	93.0	0	900	**71-42005**
RZR 900 55 Inch	2017	93mm	10.5:1	93.0	0	900	**71-42005**
RZR 900 55 Inch	2015-2016	93mm	11.5:1	93.0	0	900	**71-42003**
RZR 900 60 Inch	2015-2016	93mm	11.5:1	93.0	0	900	**71-42003**
RZR 900 60 Inch	2017-2019	93mm	10.5:1	93.0	0	900	**71-42005**
RZR 900 S 60 Inch	2020	93mm	10.5:1	93.0	0	900	**71-42005**
RZR 900 XP	2011-2013	93mm	10.6:1	93.0	0	900	**71-42000**
RZR 900 XP, INTL	2012-2013	93mm	10.6:1	93.0	0	900	**71-42000**
RZR 900, INTL	2014	93mm	10.6:1	93.0	0	900	**71-42000**
RZR Turbo Pro XP	2020	93mm		93.0	0	925	**71-42006**
RZR XP 4 Turbo	2016-2020	93mm		93.0	0	925	**71-42006**
RZR XP 4 Turbo S Velocity	2019	93mm		93.0	0	925	**71-42006**
RZR XP 4 Turbo, INTL	2017	93mm		93.0	0	925	**71-42006**
RZR XP 4 Turbo, MD	2018	93mm		93.0	0	925	**71-42006**
RZR XP Turbo	2016-2020	93mm		93.0	0	925	**71-42006**
RZR XP Turbo S	2018-2020	93mm		93.0	0	925	**71-42006**
RZR XP Turbo S Velocity	2019-2020	93mm		93.0	0	925	**71-42006**
RZR XP Turbo Tractor	2017-2018	93mm		93.0	0	925	**71-42006**
RZR XP Turbo, MD	2016-2018	93mm		93.0	0	925	**71-42006**
General 1000 EPS	2016	93mm	10.5:1	93.0	0	1000	**71-42002**
General 1000 EPS	2017-2019	93mm	10.5:1	93.0	0	1000	**71-42004**
General 1000 EPS Deluxe	2020	93mm		93.0	0	1000	**71-42004**
General 1000 EPS Premium	2020	93mm		93.0	0	1000	**71-42004**
General 1000 EPS, MD	2017	93mm		93.0	0	1000	**71-42004**
General XP 1000 EPS	2020	93mm		93.0	0	1000	**71-42004**
General XP 4 1000 EPS Deluxe	2020	93mm		93.0	0	1000	**71-42004**
Ranger 1000 EPS	2018-2020	93mm		93.0	0	1000	**71-42004**
Ranger 1000 EPS Crew	2020	93mm		93.0	0	1000	**71-42004**
Ranger 1000 EPS Crew	2020	93mm		93.0	0	1000	**71-42004**
Ranger 1000 EPS Full Size Crew	2020	93mm		93.0	0	1000	**71-42004**
Ranger 1000 EPS Full Size Crew	2020	93mm		93.0	0	1000	**71-42005**

sales@gammapowersports.com

STANDARD BORE CYLINDERS

CODE = C **KEYWORD = 4**

MADE IN USA

CYLINDER WORKS Standard • Big Bore

Model	Years	Std Bore	Compression Ratio	Diameter mm	Size Over Std mm	Displacement cc	Part No.
Polaris™							
UTV							
Ranger 1000 EPS Texas Edition	2020	93mm		93.0	0	1000	**71-42004**
Ranger XP 1000	2018-2019	93mm		93.0	0	1000	**71-42004**
Ranger XP 1000 Crew	2017-2019	93mm		93.0	0	1000	**71-42004**
Ranger XP 1000 Crew EPS	2020	93mm		93.0	0	1000	**71-42004**
Ranger XP 1000 Crew EPS Texas Edition	2020	93mm		93.0	0	1000	**71-42004**
Ranger XP 1000 EPS Full Size Crew	2020	93mm		93.0	0	1000	**71-42004**
Ranger XP 1000 EPS Full Size Crew	2020	93mm		93.0	0	1000	**71-42005**
Ranger XP 1000 EPS MUD	2020	93mm		93.0	0	1000	**71-42004**
Ranger XP 1000 EPS Northstar	2020	93mm		93.0	0	1000	**71-42004**
RZR 1000 60 Inch	2016	93mm	10.5:1	93.0	0	1000	**71-42002**
RZR 1000 60 Inch	2017-2020	93mm	10.5:1	93.0	0	1000	**71-42004**
RZR RS1	2018-2020	93mm	10.5:1	93.0	0	1000	**71-42004**
RZR S4 1000	2019-2020	93mm	10.5:1	93.0	0	1000	**71-42004**
RZR XP 1000	2014-2018	93mm	10.5:1	93.0	0	1000	**71-42002**
RZR XP 1000	2017-2021	93mm	10.5:1	93.0	0	1000	**71-42004**
RZR XP 1000, INTL	2014-2015	93mm	10.5:1	93.0	0	1000	**71-42002**
RZR XP 4 1000	2014-2018	93mm	10.5:1	93.0	0	1000	**71-42002**
RZR XP 4 1000	2017-2021	93mm	10.5:1	93.0	0	1000	**71-42004**
Suzuki™							
ATV							
LT-Z 400	2003-2013	90mm	11.3:1	90.0	0	400	**71-02000**
LT-R 450	2006-2009	95.5mm	11.7:1	95.5	0	450	**71-72000**
Yamaha™							
ATV							
YFZ 450	2004-2013	95mm	12.0:1	95.0	0	450	**71-32000**
YFZ 450 R	2009-2019	95mm	12.5:1	95.0	0	449	**71-32001**
YFZ 450 X	2010-2011	95mm	12.5:1	95.0	0	449	**71-32001**
YFM 700 D Grizzly 4x4	2014-2015	102mm		102.0	0	700	**71-32003**
YFM 700 DH Grizzly 4x4 Hunter	2014	102mm		102.0	0	700	**71-32003**
YFM 700 FG Grizzly 4x4	2007-2019	102mm	9.2:1	102.0	0	700	**71-32003**
YFM 700 FGH Grizzly 4x4 Hunter	2009-2013	102mm		102.0	0	700	**71-32003**
YFM 700 FGP Grizzly EPS 4x4	2008-2013	102mm		102.0	0	700	**71-32003**
YFM 700 FGPDU Grizzly 4x4 Ducks	2007-2009	102mm		102.0	0	700	**71-32003**
YFM 700 FGPH Grizzly EPS 4x4 Hunter	2007-2013	102mm		102.0	0	700	**71-32003**
YFM 700 FGPOH Grizzly 4x4 Outdoorsman Edition	2007	102mm		102.0	0	700	**71-32003**
YFM 700 FGPSE Grizzly EPS 4x4 SE	2007-2013	102mm		102.0	0	700	**71-32003**
YFM 700 GP Grizzly EPS 4x4	2019-2020	102mm		102.0	0	700	**71-32003**
YFM 700 GPH Grizzly EPS 4x4 Hunter	2020	102mm		102.0	0	700	**71-32003**
YFM 700 GPL Grizzly EPS 4x4 SE	2019	102mm		102.0	0	700	**71-32003**
YFM 700 GPS Grizzly EPS 4x4 SE	2020	102mm		102.0	0	700	**71-32003**
YFM 700 GPS Grizzly EPS 4x4 XT-R	2020	102mm		102.0	0	700	**71-32003**
YFM 700 KD Kodiak 4x4	2019-2020	102mm		102.0	0	700	**71-32003**
YFM 700 KDH Kodiak 4x4 Hunter	2019	102mm		102.0	0	700	**71-32003**
YFM 700 KP Kodiak EPS 4x4	2019-2020	102mm		102.0	0	700	**71-32003**
YFM 700 KPH Kodiak EPS 4x4 Hunter	2019-2020	102mm		102.0	0	700	**71-32003**
YFM 700 KPS Kodiak EPS 4x4 SE	2019-2020	102mm		102.0	0	700	**71-32003**
YFM 700 PE Grizzly EPS 4x4	2014	102mm		102.0	0	700	**71-32003**
YFM 700 PF Grizzly EPS 4x4	2015	102mm		102.0	0	700	**71-32003**
YFM 700 PH Grizzly EPS 4x4 Hunter	2009-2015	102mm		102.0	0	700	**71-32003**
YFM 700 PS Grizzly EPS 4x4 SE	2014-2015	102mm		102.0	0	700	**71-32003**
YFM 700 R Raptor	2006-2020	102mm	9.2:1	102.0	0	700	**71-32002**
YFM 700 R Raptor SE	2007-2020	102mm	9.2:1	102.0	0	700	**71-32002**

STANDARD BORE CYLINDERS

CODE = C **KEYWORD = 4**

MADE IN USA

Model	Years	Std Bore	Compression Ratio	Diameter mm	Size Over Std mm	Displacement cc	Part No.
Yamaha™							
UTV							
YXC 700 D Viking VI	2015-2019	102mm		102.0	0	700	**71-32003**
YXC 700 DH Viking VI Hunter	2015-2016	102mm		102.0	0	700	**71-32003**
YXC 700 P Viking VI EPS	2015-2020	102mm		102.0	0	700	**71-32003**
YXC 700 PH Viking VI EPS Hunter	2015-2020	102mm		102.0	0	700	**71-32003**
YXC 700 PR Viking VI EPS Ranch Edition	2016-2020	102mm		102.0	0	700	**71-32003**
YXC 700 PS Viking VI EPS SE	2015-2017	102mm		102.0	0	700	**71-32003**
YXM 700 D Viking	2014-2020	102mm	9.2:1	102.0	0	700	**71-32003**
YXM 700 DH Viking Hunter	2014-2016	102mm		102.0	0	700	**71-32003**
YXM 700 P Viking EPS	2014-2020	102mm		102.0	0	700	**71-32003**
YXM 700 PH Viking EPS Hunter	2014-2018	102mm		102.0	0	700	**71-32003**
YXM 700 PR Viking EPS Ranch Edition	2018	102mm		102.0	0	700	**71-32003**
YXM 700 PS Viking EPS SE	2014-2017	102mm		102.0	0	700	**71-32003**
YXR 700 F Rhino	2008-2013	102mm	9.2:1	102.0	0	700	**71-32003**

CONNECTING ROD KITS

CODE = B **KEYWORD = 4**

BRONCO ATV & UTV COMPONENTS

- Brass coated surface
- Washer: Silver Or Zinc coating
- Crank Pin: SCM-415 Chromoly. Harness RC 58-62
- Rod SCM420 Chromoly, double honing on both top and bottom bearing holes
- Top/Bottom bearing: SCM415 Chromoly with silver coating for added heat resistance

* 2 Strokes come with bottom bearing

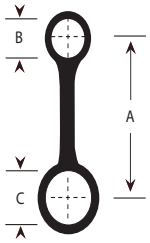

A = Centre to centre
B = Small End Bore
C = Big End Bore

Models	Year	Part No.	Centre to Centre mm	Small End Bore mm	Big End Bore mm	Small End Wigth mm	Big End Width mm	Pin Dia. mm	Pin Length mm	Small End Bearing mm	Big End Bearing mm
Arctic Cat™ ATV											
400 DVX	2004	**72-01200**	107	20	43	20	22	35	61.7	N/A	35 X 43 X 21.75
400 DVX	2006-08	**72-01200**	107	20	43	20	22	35	61.7	N/A	35 X 43 X 21.75
500 4X4/FIS MANUAL	1998-09	**72-01201**	139.8	23	47	25	25	37	70	N/A	37 X 47 X 24.8
500 4X4/FIS/TBX/TRV AUTO	2000-09	**72-01201**	139.8	23	47	25	25	37	70	N/A	37 X 47 X 24.8
Honda™ ATV											
ATC185S	1980-83	**72-66415**	103.5	15	38	16	16	30	53.8	N/A	30 X 37.75 X 15.85
ATC200E/M/S/X	1981-85	**72-66415**	103.5	15	38	16	16	30	53.8	N/A	30 X 37.75 X 15.85
TRX200	1984	**72-66415**	103.5	15	38	16	16	30	54	N/A	30 X 37.75 X 15.85
TRX300	1988-00	**72-61203**	122	17	41	20	20	33	60	N/A	33 X 40.7 X 19.75
TRX300EX/X	1993-09	**72-61203**	122	17	41	20	20	33	60	N/A	33 X 40.7 X 19.75
TRX300FW	1988-00	**72-61203**	122	17	41	20	20	33	60	N/A	33 X 40.7 X 19.75
Kawasaki™ ATV											
KEF 300 LAKOTA/SPORT	1995-03	**72-81200**	117	18	43	18	22.6	32	58.1	N/A	32 X 42.85 X 22.3
KLF 300 A/B BAYOU	1986-04	**72-81200**	117	18	43	18	22.6	32	58.1	N/A	32 X 42.85 X 22.3
KLF 300 C BAYOU 4X4	1989-05	**72-81200**	117	18	43	18	22.6	32	58.1	N/A	32 X 42.85 X 22.3
KVF 300/4X4 PRAIRIE	1999-02	**72-81200**	117	18	43	18	22.6	32	58.1	N/A	32 X 42.85 X 22.3
KFX400	2003-06	**72-01200**	107	20	43	20	22	35	61.7	N/A	35 X 43 X 21.75
KFX400R	2003-04	**72-01200**	107	20	43	20	22	35	61.7	N/A	35 X 43 X 21.75
KFX400SR	2003-04	**72-01200**	107	20	43	20	22	35	61.7	N/A	35 X 43 X 21.75
Polaris™ ATV											
P350 BIG BOSS 6X6	1991-93	**72-41203**	130	23	34	20	20	26	61	18.1 X 22.6 X 23.6	27 X 33.8 X 19.7
P350L SPORTSMAN	1993	**72-41203**	130	23	34	20	20	26	61	18.1 X 22.6 X 23.6	27 X 33.8 X 19.7
P350L TRAILBOSS 2X4/4X4	1990-93	**72-41203**	130	23	34	20	20	26	61	18.1 X 22.6 X 23.6	27 X 33.8 X 19.7
P400 SCRAMLBER	2000	**72-41203**	130	23	34	20	20	26	61	18.1 X 22.6 X 23.6	27 X 33.8 X 19.7
P400L 2X4/4X4	1994-95	**72-41203**	130	23	34	20	20	26	61	18.1 X 22.6 X 23.6	27 X 33.8 X 19.7
P400L BIG BOSS 6X6	1994-97	**72-41203**	130	23	34	20	20	26	61	18.1 X 22.6 X 23.6	27 X 33.8 X 19.7
P400L SPORT	1994-99	**72-41203**	130	23	34	20	20	26	61	18.1 X 22.6 X 23.6	27 X 33.8 X 19.7
P400L SPORTSMAN 4X4	1994-97	**72-41203**	130	23	34	20	20	26	61	18.1 X 22.6 X 23.6	27 X 33.8 X 19.7
P400L TRAIL BOSS 2X4	1994-95	**72-41203**	130	23	34	20	20	26	61	18.1 X 22.6 X 23.6	27 X 33.8 X 19.7
P400L TRAIL BOSS 4X4	1994'	**72-41203**	130	23	34	20	20	26	61	18.1 X 22.6 X 23.6	27 X 33.8 X 19.7
P400L TRAIL BOSS SPORT	1994-95	**72-41203**	130	23	34	20	20	26	61	18.1 X 22.6 X 23.6	27 X 33.8 X 19.7
P400L XPLORER 4X4	1995	**72-41203**	130	23	34	20	20	26	61	18.1 X 22.6 X 23.6	27 X 33.8 X 19.7
P400L XPLORER 4X4	1995-01	**72-41203**	130	23	34	20	20	26	61	18.1 X 22.6 X 23.6	27 X 33.8 X 19.7
P400L XPRESS 2X4	1995-01	**72-41203**	130	23	34	20	20	26	61	18.1 X 22.6 X 23.6	27 X 33.8 X 19.7
SPORTSMAN 700	2002-06	**72-41204**	132	20	42	24	24	0	0	N/A	39 X 19 X 1.5
SPORTSMAN 700 EFI	2004-07	**72-41204**	132	20	42	24	24	0	0	N/A	39 X 19 X 1.5
SPORTSMAN 700 MILITARY	2004-10	**72-41204**	132	20	42	24	24	0	0	N/A	39 X 19 X 1.5
SPORTSMAN X2 700 EFI	2008	**72-41204**	132	20	42	24	24	0	0	N/A	39 X 19 X 1.5
SPORTSMAN 800 ALL	2005-14*	**72-41205**	135	18	39	18	24.2	0	0	N/A	39 X 19 X 1.5
UTV											
RANGER 4X4 700 EFI CREW	2007-09	**72-41204**	132	20	42	24	24	0	0	N/A	39 X 19 X 1.5
RANGER 4X4 700 EFI/XP ALL OPTIONS	2008	**72-41204**	132	20	42	24	24	0	0	N/A	39 X 19 X 1.5
RANGER 6X6 700 EFI	2006-09	**72-41204**	132	20	42	24	24	0	0	N/A	39 X 19 X 1.5
RANGER XP 700	2005-06	**72-41204**	132	20	42	24	24	0	0	N/A	39 X 19 X 1.5
RANGER 800	2010-14	**72-41205**	135	18	39	18	24.2	0	0	N/A	39 X 19 X 1.5
RANGER 800 6X6	2010-17	**72-41205**	135	18	39	18	24.2	0	0	N/A	39 X 19 X 1.5
RANGER 800 CREW	2010-14	**72-41205**	135	18	39	18	24.2	0	0	N/A	39 X 19 X 1.5
RANGER MVRS 800 4X4	2008	**72-41205**	135	18	39	18	24.2	0	0	N/A	39 X 19 X 1.5
RANGER RZR 800	2008-12	**72-41205**	135	18	39	18	24.2	0	0	N/A	39 X 19 X 1.5
RANGER RZR 800 EPS	2008	**72-41205**	135	18	39	18	24.2	0	0	N/A	39 X 19 X 1.5
RANGER RZR 800 EPS LE	2012	**72-41205**	135	18	39	18	24.2	0	0	N/A	39 X 19 X 1.5
RANGER RZR 800 LE	2012	**72-41205**	135	18	39	18	24.2	0	0	N/A	39 X 19 X 1.5
RZR 4 800	2010-11	**72-41205**	135	18	39	18	24.2	0	0	N/A	39 X 19 X 1.5
RZR 800	2008-14	**72-41205**	135	18	39	18	24.2	0	0	N/A	39 X 19 X 1.5
RZR S 800	2009-14	**72-41205**	135	18	39	18	24.2	0	0	N/A	39 X 19 X 1.5
RANGER RZR 800 S LE	2012	**72-41205**	135	18	39	18	24.2	0	0	N/A	39 X 19 X 1.5
Suzuki™ ATV											
LT250EF	1985-86	**72-71201**	115.5	16	39	14	18			N/A	30 X 38.8 X 17.7
LT-F250 Quadrunner	1988-02	**72-71201**	115.5	16	39	14	18			N/A	30 X 38.8 X 17.7
LT-F250 Ozark	2002-09	**72-71201**	115.5	16	39	14	18			N/A	30 X 38.8 X 17.7
LT-F250 Quadrunner 4x4	1999-02	**72-71201**	115.5	16	39	14	18			N/A	30 X 38.8 X 17.7
LT-4WD 4x4	1988-98	**72-71201**	115.5	16	39	14	18			N/A	30 X 38.8 X 17.7
LT-Z400 QUADSPORT	2003-09	**72-01200**	107	20	43	20	22	35	61.7	N/A	35 X 43 X 21.75
LT-Z400 QUADSPORT	2012-14	**72-01200**	107	20	43	20	22	35	61.7	N/A	35 X 43 X 21.75
Yamaha™ ATV											
YFZ350 BANSHEE (2/MACHINE)	1987-06	**72-31492**	110	21	29	18	17	22	52.9	16 X 20.8 X 22.3	22 X 28.9 X 16.8

CRANKSHAFTS & CONNECTING RODS

CODE = C **KEYWORD = 4**

Hot Rods has been making the best aftermarket crankshafts & connecting rods for over 25 years. All Hot Rods cranks & rods can be had for considerably less money than OEM and without any sacrifice to quality. And, for those dirt bike and ATV riders seeking added performance from their mount, Hot Rods offers a full line of stroker crankshafts. These crankshafts will provide the power that riders seek and, in most cases, do so without additional machine work or spacer plates—and most utilize the stock piston.

MADE IN USA

Model	Years	Crankshaft	Connecting Rod	Note
Arctic Cat™				
ATV				
400 DVX	2004-2008	72-04000	72-03001	**
550 EFI 4x4	2012-2015	72-14001		
550 H1 EFI 4x4 Auto	2009-2011	72-14001		
Alterra 550	2016-2017	72-14001		
650 H1 4x4	2006-2011	72-14000		
650 H1 TBX	2007-2009	72-14000		
650i 4x4	2012	72-14000		
700 EFI	2008-2013	72-14000		
700 H1 EFI	2008-2015	72-14000		
700 Mud Pro LTD	2014-2016	72-14000		
700 Prowler XT	2017	72-14000		
Alterra 700	2016-2018	72-14000		
Alterra 700 XT EPS	2016-2018	72-14000		
1000 GT	2012	72-14002	72-13001	2
1000 H2 EFI Mud Pro	2011	72-14002	72-13001	2
1000 H2 Thundercat	2008-2010	72-14002	72-13001	2
1000 Mud Pro LTD	2014-2017	72-14002		
1000 Mud Pro LTD, INTL	2014-2015	72-14002		
1000 Mud Pro SE EPS	2016	72-14002		
1000 XT	2013-2016		72-13001	2
1000 XT	2013-2017	72-14002		
UTV				
Prowler 550 XT	2009-2015	72-14001		
Prowler 650 XT	2006-2009	72-14000		
Prowler 700 HDX	2011-2016	72-14000		
Prowler 700 HDX Crew XT	2017	72-14000		
Prowler 700 HDX Crew XT Intl	2017	72-14000		
Prowler 700 HDX XT	2016	72-14000		
Prowler 700 HDX XT SE	2016	72-14000		
Prowler 700 XT	2009-2016	72-14000		
Prowler 1000 XT	2015-2016		72-13001	2
Prowler 1000 XT	2015-2017	72-14002		
Prowler 1000 XTZ H2	2009-2014		72-13001	2
Prowler 1000 XTZ H2	2009-2014	72-14002		
Wildcat 1000	2013-2014	72-14002	72-13001	2
Wildcat 1000 GT	2012	72-14002	72-13001	2
Honda™				
ATV				
ATC 250 R	1981-1984		72-63002	
ATC 250 R	1985-1986	72-64000	72-63000	
TRX 250 EX	2001-2008	72-64008	72-63007	
TRX 250 R	1986	72-64000	72-63000	
TRX 250 R	1987-1989	72-64001	72-63001	
TRX 250 TE Recon	2002-2019	72-64008	72-63007	
TRX 250 TM Recon	2002-2017		72-63007	
TRX 250 TM Recon	2002-2019	72-64008		
TRX 250 X	2009-2017		72-63007	
TRX 250 X	2009-2019	72-64008		
TRX 350 FE	2000-2006	72-64006	72-63008	
TRX 350 FM	2000-2006	72-64006	72-63008	
TRX 350 TE	2000-2006	72-64006	72-63008	
TRX 350 TM	2000-2006	72-64006	72-63008	
TRX 400 EX	1999-2008	72-64002	72-63003	HD
TRX 400 X	2009-2014	72-64002	72-63003	HD
TRX 420 FE	2012-2013	72-64009	72-63010	
TRX 420 FM	2012-2013	72-64009	72-63010	
TRX 420 FPE	2012-2013	72-64009	72-63010	
TRX 420 FPM	2012-2013	72-64009	72-63010	
TRX 420 TE	2012-2013	72-64009	72-63010	
TRX 420 TM	2012-2013	72-64009	72-63010	
TRX 450 ER	2004-2005	72-64003	72-63004	HD

Model	Years	Crankshaft	Connecting Rod	Note
Honda™				
ATV				
TRX 450 ER	2006-2014	72-64004	72-63005	HD
TRX 450 R	2004-2005	72-64003	72-63004	HD
TRX 450 R	2006-2009	72-64004	72-63005	HD
TRX 500 FE	2005-2011	72-64007	72-63009	
TRX 500 FE	2012-2013	72-64009	72-63010	
TRX 500 FM	2005-2011	72-64007	72-63009	
TRX 500 FM	2012-2013	72-64009	72-63010	
TRX 500 FPE	2007-2011	72-64007		
TRX 500 FPE	2011-2012		72-63010	
TRX 500 FPE	2012-2013	72-64009		
TRX 500 FPM	2008-2011	72-64007		
TRX 500 FPM	2012-2013	72-64009	72-63010	
TRX 500 TM	2005-2006	72-64007	72-63009	
TRX 700 XX	2008-2009	72-64005	72-63006	
Kawasaki™				
ATV				
KFX 80	2003-2006		72-03000	
KFX 400	2003-2006	72-04000	72-03001	**
KFX 450 R	2008-2014	72-04001	72-83000	HD
KFX 700 V-Force	2004-2009	72-04002	72-03002	2
KVF 700 Prairie 4x4	2004-2006	72-04002	72-03002	2
KVF 750 Brute Force 4x4i	2005-2011	72-04002		C
KVF 750 Brute Force 4x4i	2005-2020		72-03002	2
KVF 750 Brute Force 4x4i	2012-2020	72-84000		C
KVF 750 Brute Force 4x4i	2012-2020	72-84001		CRO/S
KVF 750 Brute Force 4x4i EPS	2012-2020	72-84001	72-03002	2
KVF 750 Brute Force 4x4i	2012-2019	72-84000		C
KVF 750 Brute Force 4x4i EPS	2013-2020	72-84000		C
UTV				
KRF 750 Teryx 4x4	2013	72-84000		C
KRF 750 Teryx 4x4	2013	72-84001		
KRF 750 Teryx 4x4	2008-2012	72-04002		C
KRF 750 Teryx 4x4	2008-2013		72-03002	2
KRF 800 Teryx 4X4	2014-2020		72-03002	2
KRT 800 Teryx 4 4x4	2014-2020		72-03002	2
KTM™				
ATV				
450 XC ATV	2008		72-93000	
Polaris™				
ATV				
Big Boss 250 4x6	1989-1992		72-43000	
Big Boss 250 6x6	1989-1993		72-43000	
Cyclone 250 X 2x4	1987		72-43000	
Scrambler 250 (3 Wheeler)	1980-1986		72-43000	
Trail Blazer 250 2x4	1990-2006		72-43000	
Trail Boss 250 2x4	1981-1999		72-43000	
Trail Boss 250 4x4	1993		72-43000	
300 2x4	1994-1995		72-43000	
300 4x4	1994-1995		72-43000	
Big Boss 300 6x6	1994		72-43000	
Xplorer 300 4x4	1999		72-43000	
Xpress 300 2x4	1999		72-43000	
Xpress 300 2x4	1996-1997		72-43001	
350 L 2x4	1993		72-43001	
350 L 4x4	1993		72-43001	
350 L 6x6	1993		72-43001	
Sportsman 350 4x4	1993		72-43001	
Trail Boss 350 L 2x4	1990-1992		72-43001	
Trail Boss 350 L 4x4	1990-1992		72-43001	
400 L 2x4	1994-1995		72-43001	
400 L 4x4	1994		72-43001	

Notes:

** - Heavy-duty OEM replacement crankshaft assembly. DOES NOT fit kickstart applications! **2** - Requires 2 connecting rods
HD - Heavy-duty OEM replacement crankshaft assembly. Factory trued and balanced. **C** - Complete crankshaft with connecting rods
CO - Crankshaft sold Separately *** - Does not fit 2x4! **S** - Connecting rod sold separately! **5** - +5mm long rod for use on 4011 & 4111 crankshafts!
HDT - Heavy Duty (04-05) (+1.4mm stroke) makes engine true 450cc. Heavy Duty (06-08) standard stroke. Uses stock piston. Bolt in and go! When using Cylinder Works #21001-K01 makes engine 478cc. Does not fit fuel injected R or X models.
CRO - Crankshaft only **FI** - Does not fit fuel injected R or X models!

CODE = C | KEYWORD = 4

MADE IN USA

Model	Years	Crankshaft	Connecting Rod	Note
Polaris™				
ATV				
400 L 6x6	1994-1997		72-43001	
Hawkeye 400 HO 2x4	2011-2014		72-43006	
Scrambler 400 2x4	2000-2002		72-43001	
Scrambler 400 4x4	1995-2000		72-43001	
Sport 400 L 2x4	1994-1999		72-43001	
Sportsman 400 4x4	1994-1997		72-43001	
Sportsman 400 4x4	2008-2014		72-43006	
Sportsman 400 4x4 HO	2009-2014		72-43006	
Trail Blazer 400 2x4	2003		72-43001	
Xplorer 400 L 4x4	1995-2002		72-43001	
Xplorer 400 L 4x4	2000-2002		72-43000	
Xpress 400 L 2x4	1996-1997		72-43001	
450 HO 2x4, MD	2016	72-44006	72-43007	
Farmhand 450 2x4 Built After 8-29-16	2017	72-44015		
Farmhand 450 2x4 Built Before 8-29-16	2017	72-44015		
Farmhand 450 2x4 HD	2018	72-44015		
Sportsman 450 2x4	2006		72-43006	
Sportsman 450 4x4	2006-2007		72-43006	
Sportsman 450 4x4 HO	2007		72-43006	
Sportsman 450 HD 2x4	2018	72-44015		
Sportsman 450 HO	2017-2018	72-44015		
Sportsman 450 HO 2x4, MD	2016	72-44006	72-43007	
ACE 500	2017-2019	72-44015		
ATP 500 4x4	2004-2005		72-43006	
Scrambler 500 2x4	1999-2002		72-43006	
Scrambler 500 2x4, INTL	2007		72-43006	
Scrambler 500 4x4	2001-2012		72-43006	
Sportsman 500 4x4	2001-2013		72-43006	
Sportsman 500 4x4	2006-2009		72-43006	
Sportsman 500 4x4 Duse HO	2001		72-43006	
Sportsman 500 4x4 Forest Tractor	2011-2014		72-43006	
Sportsman 500 4x4 HO	2001-2011		72-43006	
Sportsman 500 4x4 RSE HO	2001		72-43006	
Sportsman 500 X2	2006-2009		72-43006	
Sportsman Forest 500 4x4	2011-2013		72-43006	
Sportsman Touring 500 4x4	2008-2009		72-43006	
Sportsman Touring 500 4x4 HO	2010-2013		72-43006	
Worker 500 4x4	2001		72-43006	
ACE 570	2015-2017	72-44006	72-43007	
ACE 570 HD	2015-2016	72-44006	72-43007	
ACE 570, Euro	2015-2017	72-44006	72-43007	
Sportsman 570	2014-2016	72-44006	72-43007	
Sportsman 570 6x6	2017	72-44006	72-43007	
Sportsman 570 EPS	2014-2016	72-44006	72-43007	
Sportsman 570 EPS UTE	2016	72-44006	72-43007	
Sportsman 570 EPS ZUG	2016	72-44006	72-43007	
Sportsman 570 EPS, MD	2015	72-44006	72-43007	
Sportsman 570 HD	2014-2016	72-44006	72-43007	
Sportsman 570 SP	2015-2016	72-44006	72-43007	
Sportsman 570 SP EPS	2015-2016	72-44006	72-43007	
Sportsman 570 Tractor	2016	72-44006	72-43007	
Sportsman 570 UTE HD	2015-2016	72-44006	72-43007	
Sportsman 570 UTE HD EPS	2014	72-44006	72-43007	
Sportsman 570 UTE Tractor	2016	72-44006	72-43007	
Sportsman 570 UTE, MD	2016	72-44006	72-43007	
Sportsman 570 X2 EPS	2016	72-44006	72-43007	
Sportsman Forest 570	2014	72-44006	72-43007	
Sportsman Touring 570	2014-2015	72-44006	72-43007	
Sportsman Touring 570 EPS	2016	72-44006	72-43007	
Sportsman Touring 570 EPS, MD	2016	72-44006	72-43007	
Sportsman Touring 570 SP	2016	72-44006	72-43007	
Sportsman Touring 570, INTL	2014	72-44006	72-43007	

Model	Years	Crankshaft	Connecting Rod	Note
Polaris™				
ATV				
Sportsman 700 4x4	2002-2007	72-44002		C
Sportsman 700 4x4	2005-2006	72-44002		C
Sportsman 700 X2	2008	72-44002		C
Sportsman 800 4x4	2005-2014	72-44000		HD/C
Sportsman 800 4x4 HO	2008-2009	72-44000		HD/C
Sportsman 800 6x6	2009-2014	72-44000		HD/C
Sportsman 800 X2	2007-2009	72-44000		HD/C
Sportsman Forest 800 4x4	2012-2013	72-44000		HD/C
Sportsman Forest 800 6x6	2012-2015	72-44000		HD/C
Sportsman Touring 800	2008-2009	72-44000		HD/C
Scrambler 850	2015	72-44007		C
Scrambler 850	2013-2018	72-44007	72-43008	C
Scrambler 850	2015-2016		72-43008	
Scrambler 850 HO EPS	2013	72-44007	72-43008	C
Scrambler 850 HO EPS, INTL	2013	72-44007	72-43008	C
Scrambler 850 XP HO EPS	2014		72-43008	
Scrambler 850 XP HO EPS, INTL	2014		72-43008	
Scrambler 850, Euro	2015	72-44007	72-43008	C
Scrambler 850, MD	2015	72-44007	72-43008	C
Sportsman 850 High Lifter	2016-2018	72-44007	72-43008	C
Sportsman 850 MV	2012-2016	72-44007	72-43008	C
Sportsman 850 SP	2015-2016	72-44007	72-43008	C
Sportsman 850 SP	2015-2018	72-44007	72-43008	C
Sportsman 850 WV	2014	72-44007	72-43008	C
Sportsman 850 X2	2011	72-44007	72-43008	C
Sportsman 850 XP	2009-2013	72-44007	72-43008	C
Sportsman 850 XP EPS	2009-2014	72-44007	72-43008	C
Sportsman 850 XP EPS HO	2013-2015	72-44007	72-43008	C
Sportsman 850 XP EPS HO, MD	2015	72-44007	72-43008	C
Sportsman 850 XP EPS, INTL	2010	72-44007	72-43008	C
Sportsman 850 XP EPS, INTL	2009-2010		72-43008	
Sportsman 850 XP, INTL	2009		72-43008	
Sportsman Forest 850 4x4	2011-2013	72-44007	72-43008	C
Sportsman Forest 850 4x4	2011-2014		72-43008	
Sportsman Forest 850, Euro	2015	72-44007	72-43008	C
Sportsman Touring 850 EPS	2010-2012	72-44007	72-43008	C
Sportsman Touring 850 EPS HO	2013	72-44007		C
Sportsman Touring 850 EPS HO	2013-2014		72-43008	
Sportsman Touring 850 EPS, INTL	2011-2014	72-44007	72-43008	C
Sportsman Touring 850 SP	2015-2018	72-44007	72-43008	C
Sportsman Touring 850 SP, Euro	2015	72-44007	72-43008	C
Sportsman Touring 850 SP, MD	2015	72-44007	72-43008	C
Sportsman Touring 850 XP EPS, INTL	2012	72-44007	72-43008	C
ACE 900 EPS	2016	72-44008	72-43009	CRO/CO/2
ACE 900 EPS	2016	72-44013	72-43009	HD/2
ACE 900 EPS XC	2017-2019	72-44008	72-43009	CRO/CO/2
ACE 900 EPS XC	2017-2019	72-44013	72-43009	HD/2
Scrambler 1000 Built After 2-16-16, MD	2016	72-44014	72-43008	
Scrambler 1000 Built After 2-16-16, MD	2016	72-44009	72-43008	
Scrambler 1000 Built Before 2-15-16, MD	2016	72-44014	72-43008	
Scrambler 1000 Built Before 2-15-16, MD	2016	72-44009	72-43008	
Scrambler 1000 Tractor	2016-2018	72-44014	72-43008	
Scrambler 1000 Tractor	2016-2018	72-44009	72-43008	
Scrambler 1000 XP	2015-2018	72-44014	72-43008	
Scrambler 1000 XP	2015-2018	72-44009	72-43008	
Scrambler 1000 XP HO EPS	2014	72-44014	72-43008	
Scrambler 1000 XP HO EPS	2014	72-44009	72-43008	
Scrambler 1000 XP HO EPS, INTL	2014	72-44014	72-43008	
Scrambler 1000 XP HO EPS, INTL	2014	72-44009	72-43008	
Scrambler 1000 XP, Euro	2015-2018	72-44014	72-43008	

Notes:

** - Heavy-duty OEM replacement crankshaft assembly. DOES NOT fit kickstart applications! 2 - Requires 2 connecting rods

HD - Heavy-duty OEM replacement crankshaft assembly. Factory trued and balanced. C - Complete crankshaft with connecting rods

CO - Crankshaft sold Separately *** - Does not fit 2x4! S - Connecting rod sold separately! 5 - +5mm long rod for use on 4011 & 4111 crankshafts!

HDT - Heavy Duty (04-05) (+1.4mm stroke) makes engine true 450cc. Heavy Duty (06-08) standard stroke. Uses stock piston. Bolt in and go! When using Cylinder Works #21001-K01 makes engine 478cc. Does not fit fuel injected R or X models.

CRO - Crankshaft only FI - Does not fit fuel injected R or X models!

CRANKSHAFTS & CONNECTING RODS

CODE = C **KEYWORD = 4**

MADE IN USA

Model	Years	Crankshaft	Connecting Rod	Note
Polaris™				
ATV				
Scrambler 1000 XP, Euro	2015-2018	72-44009	72-43008	
Scrambler 1000, Euro	2017	72-44014	72-43008	
Scrambler 1000, Euro	2017	72-44009	72-43008	
Scrambler 1000, MD	2015-2017	72-44014	72-43008	
Scrambler 1000, MD	2015-2017	72-44009	72-43008	
Sportsman 1000 Built After 2-16-16, MD	2016	72-44014	72-43008	
Sportsman 1000 Built After 2-16-16, MD	2016	72-44009	72-43008	
Sportsman 1000 Built Before 2-15-16, MD	2016	72-44014	72-43008	
Sportsman 1000 Built Before 2-15-16, MD	2016	72-44009	72-43008	
Sportsman 1000 High Lifter	2016-2018	72-44014	72-43008	
Sportsman 1000 High Lifter	2016-2018	72-44009	72-43008	
Sportsman 1000 XP	2015-2018		72-43008	
Sportsman 1000 XP	2015-2019	72-44014		
Sportsman 1000 XP	2015-2019	72-44009		
Sportsman 1000 XP High Lifter	2019	72-44014		
Sportsman 1000 XP High Lifter	2019	72-44009		
Sportsman 1000 XP Tractor	2017-2018	72-44014	72-43008	
Sportsman 1000 XP Tractor	2017-2018	72-44009	72-43008	
Sportsman 1000 XP Tractor After 2-16-16	2016	72-44014	72-43008	
Sportsman 1000 XP Tractor After 2-16-16	2016	72-44009	72-43008	
Sportsman 1000 XP Tractor Before 2-15-16	2016	72-44014	72-43008	
Sportsman 1000 XP Tractor Before 2-15-16	2016	72-44009	72-43008	
Sportsman 1000 XP ZUG	2017-2018	72-44014		
Sportsman 1000 XP ZUG	2017-2018	72-44009		
Sportsman 1000 XP, Euro	2017-2018	72-44014	72-43008	
Sportsman 1000 XP, Euro	2017-2018	72-44009	72-43008	
Sportsman 1000 XP, MD	2017	72-44014	72-43008	
Sportsman 1000 XP, MD	2017	72-44009	72-43008	
Sportsman 1000, MD	2015	72-44014	72-43008	
Sportsman 1000, MD	2015	72-44009	72-43008	
Sportsman Forest 1000, Euro	2015	72-44014	72-43008	
Sportsman Forest 1000, Euro	2015	72-44009	72-43008	
Sportsman Touring 1000	2015-2018	72-44014	72-43008	
Sportsman Touring 1000	2015-2018	72-44009	72-43008	
Sportsman Touring 1000 Tractor	2016-2018		72-43008	
Sportsman Touring 1000 Tractor	2016-2019	72-44014	72-43008	
Sportsman Touring 1000 Tractor	2016-2019	72-44009	72-43008	
Sportsman Touring 1000 XP	2019	72-44014		
Sportsman Touring 1000 XP	2019	72-44009		
Sportsman Touring 1000, MD	2016	72-44014	72-43008	
Sportsman Touring 1000, MD	2016	72-44009	72-43008	
UTV				
Ranger 400 4x4	2010-2011		72-43006	
Ranger 400 4x4	2010-2014		72-43006	
Ranger 500 2x4	2017-2018	72-44015		
Ranger 500 4x4	2006-2007		72-43006	***
Ranger 570 4x4	2014-2017	72-44006	72-43007	
Ranger 570 4x4 Crew	2014-2017	72-44006	72-43007	
Ranger 570 4x4 Full Size	2015-2017	72-44006	72-43007	
Ranger 570 4x4 Full Size Crew	2015-2017	72-44006	72-43007	
Ranger 570, Euro	2015-2016	72-44006	72-43007	
Ranger 570, INTL	2014	72-44006	72-43007	
Ranger 570-6 Full Size Crew	2016-2017	72-44006	72-43007	
RZR 570	2012-2017	72-44006	72-43007	
RZR 570, Euro	2015-2016	72-44006	72-43007	
Ranger 700 4x4	2007-2009	72-44002		C

Model	Years	Crankshaft	Connecting Rod	Note
Polaris™				
UTV				
Ranger 700 4x4 Crew	2008-2009	72-44002		C
Ranger 700 4x4 XP	2005-2006	72-44002		C
Ranger 700 6x6	2006-2009	72-44002		C
Ranger 800 4x4	2012	72-44000		HD/C
Ranger 800 4x4	2008-2014	72-44000		HD/C
Ranger 800 4x4 Crew	2010-2014	72-44000		HD/C
Ranger 800 4x4 MidSize	2013-2014	72-44000		HD/C
Ranger 800 4x4 XP	2012	72-44000		HD/C
Ranger 800 6x6	2010-2016	72-44000		HD/C
Ranger 800 6x6	2010-2017	72-44000		HD/C
RZR 4 800	2010-2014	72-44000		HD/C
RZR 800	2008-2014	72-44000		HD/C
RZR S 800	2009-2014	72-44000		HD/C
Ranger 900 4x4 Crew	2017	72-44008		CRO/ CO/S
Ranger 900 4x4 Crew	2014-2019	72-44008	72-43009	CRO/2
Ranger 900 4x4 Crew	2014-2019	72-44013	72-43009	HD/2/C
Ranger 900 XP	2013	72-44008		CRO
Ranger 900 XP	2013-2019	72-44008	72-43009	CRO/HD/2
Ranger 900 XP	2013-2019	72-44013	72-43009	HD/2/C
Ranger 900 XP, Euro	2015-2016	72-44008	72-43009	CRO/ HD/2/S
Ranger 900 XP, Euro	2015-2016	72-44013	72-43009	HD/2/C
RZR 4 900	2014	72-44003		C
RZR 4 900	2014	72-44011	72-43004	CRO/ HD/2/S
RZR 4 900	2015-2018	72-44008	72-43009	CRO/ HD/2/S
RZR 4 900	2015-2018	72-44013	72-43009	HD/2/C
RZR 4 900 XP	2012	72-44005		C
RZR 4 900 XP	2012	72-44010		CRO/S
RZR 4 900 XP	2012	72-44010		CRO/S
RZR 4 900 XP	2013	72-44003		C
RZR 4 900 XP	2013	72-44011		CRO/S
RZR 4 900 XP	2012-2013		72-43004	2
RZR 4 900 XP EPS, INTL	2013	72-44003	72-43004	2/C
RZR 4 900 XP EPS, INTL	2013	72-44011	72-43004	CRO/2/S
RZR 4 900, INTL	2014	72-44003	72-43004	2/C
RZR 4 900, INTL	2014	72-44011	72-43004	CRO/2/S
RZR 900	2014	72-44003	72-43004	2/C
RZR 900	2014	72-44011	72-43004	CRO/2/S
RZR 900 50 Inch	2015-2020	72-44008	72-43009	CRO/2/S
RZR 900 50 Inch	2015-2020	72-44013	72-43009	HD/2/C
RZR 900 55 Inch	2015-2017	72-44008	72-43009	CRO/ HD/2/S
RZR 900 55 Inch	2015-2017	72-44013	72-43009	HD/2/C
RZR 900 60 Inch	2015-2019	72-44008	72-43009	CRO/ HD/2/S
RZR 900 60 Inch	2015-2019	72-44013	72-43009	HD/2/C
RZR 900 S 60 Inch	2020	72-44008	72-43009	CRO/ HD/2/S
RZR 900 S 60 Inch	2020	72-44013	72-43009	HD/2/C
RZR 900 XP	2013	72-44003		C
RZR 900 XP	2013	72-44011		CRO/S
RZR 900 XP	2011-2012	72-44005		C
RZR 900 XP	2011-2012	72-44010		CRO/S
RZR 900 XP	2011-2013		72-43004	2
RZR 900 XP, INTL	2012	72-44005		C
RZR 900 XP, INTL	2012	72-44010		CRO/S
RZR 900 XP, INTL	2013		72-43004	2
RZR 900, INTL	2014		72-43004	2
General 1000 EPS	2016-2019	72-44004		C
General 1000 EPS	2016-2019	72-44012	72-43005	CRO/2
General 1000 EPS Deluxe	2020	72-44004	72-43005	C/2
General 1000 EPS Deluxe	2020	72-44012	72-43005	CRO/2

Notes:

** - Heavy-duty OEM replacement crankshaft assembly. DOES NOT fit kickstart applications! **2** - Requires 2 connecting rods
HD - Heavy-duty OEM replacement crankshaft assembly. Factory trued and balanced. **C** - Complete crankshaft with connecting rods
CO - Crankshaft sold Separately *** - Does not fit 2x4! **S** - Connecting rod sold separately! **5** - +5mm long rod for use on 4011 & 4111 crankshafts!
HDT - Heavy Duty (04-05) (+1.4mm stroke) makes engine true 450cc. Heavy Duty (06-08) standard stroke. Uses stock piston. Bolt in and go! When using Cylinder Works #21001-K01 makes engine 478cc. Does not fit fuel injected R or X models.
CRO - Crankshaft only **FI** - Does not fit fuel injected R or X models!

CRANKSHAFTS & CONNECTING RODS

CODE = C **KEYWORD = 4**

MADE IN USA

Model	Years	Crankshaft	Connecting Rod	Note
Polaris™				
UTV				
General 1000 EPS Premium	2020	72-44004	72-43005	C/2
General 1000 EPS Premium	2020	72-44012	72-43005	CRO/S/2
General 1000 EPS Ride Command	2019	72-44004		C
General 1000 EPS Ride Command	2019	72-44012		
General 1000 EPS TR ZUG, EU MD	2019	72-44004		C
General 1000 EPS TR ZUG, EU MD	2019	72-44012	72-43005	CRO/S/2
General 1000 EPS, MD	2017-2018		72-43005	2
General 4 1000 EPS	2018		72-43005	2
General 4 1000 EPS Built After 5-15-17	2017		72-43005	2
General 4 1000 EPS Built Before 5-15-17	2017		72-43005	2
General 4 1000 EPS Ride Command	2019-2020	72-44004		C
General 4 1000 EPS Ride Command	2019-2020	72-44012	72-43005	CRO/S/2
General 4 1000, MD	2017-2018	72-44004	72-43005	C/2
General 4 1000, MD	2017-2018	72-44012	72-43005	CRO/S/2
General XP 4 1000 EPS Deluxe	2020	72-44004	72-43005	C/2
General XP 4 1000 EPS Deluxe	2020	72-44012	72-43005	CRO/S/2
Ranger 1000 EPS	2018-2019	72-44004	72-43005	C/2
Ranger 1000 EPS	2018-2019	72-44012	72-43005	CRO/S/2
Ranger 1000 EPS Full Size	2020		72-43005	2
Ranger 1000 EPS Full Size Crew	2020		72-43005	2
Ranger 1000 EPS HD, MD	2018-2019	72-44004	72-43005	C/2
Ranger 1000 EPS HD, MD	2018-2019	72-44012	72-43005	CRO/S/2
Ranger 1000 EPS RC	2019	72-44004	72-43005	C/2
Ranger 1000 EPS RC	2019	72-44012	72-43005	CRO/S/2
Ranger 1000 EPS Texas Edition	2020	72-44004	72-43005	C/2
Ranger 1000 EPS Texas Edition	2020	72-44012	72-43005	CRO/S/2
Ranger XP 1000	2017-2019	72-44004	72-43005	C/2
Ranger XP 1000	2017-2019	72-44012	72-43005	CRO/S/2
Ranger XP 1000 Crew	2017-2019	72-44004	72-43005	C/2
Ranger XP 1000 Crew	2017-2019	72-44012	72-43005	CRO/S/2
Ranger XP 1000 Crew 6 PS NB, MD	2017		72-43005	2
Ranger XP 1000 Crew EPS	2017-2019	72-44004		C
Ranger XP 1000 Crew EPS	2017-2019	72-44012		CRO/S
Ranger XP 1000 Crew EPS	2017-2020		72-43005	2
Ranger XP 1000 Crew EPS High Lifter Edition	2018-2019	72-44004	72-43005	C/2
Ranger XP 1000 Crew EPS High Lifter Edition	2018-2019	72-44012	72-43005	CRO/S/2
Ranger XP 1000 Crew EPS Texas Edition	2020	72-44004	72-43005	C/2
Ranger XP 1000 Crew EPS Texas Edition	2020	72-44012	72-43005	CRO/S/2
Ranger XP 1000 Crew EPS, MD	2018		72-43005	2
Ranger XP 1000 EPS	2020		72-43005	2
Ranger XP 1000 EPS Crew	2019		72-43005	2
Ranger XP 1000 EPS Crew Mud	2019-2020		72-43005	2
Ranger XP 1000 EPS Crew Northstar HVAC	2019		72-43005	2
Ranger XP 1000 EPS High Lifter Edition	2018-2019	72-44004	72-43005	C/2
Ranger XP 1000 EPS High Lifter Edition	2018-2019	72-44012	72-43005	CRO/S/2
Ranger XP 1000 EPS MUD	2019-2020		72-43005	2
Ranger XP 1000 EPS Northstar HVAC	2018-2019		72-43005	2
Ranger XP 1000 EPS Northstar Ride Command	2019		72-43005	2
Ranger XP 1000 EPS TR ZUG, Euro	2019		72-43005	2
Ranger XP 1000 Tractor ZUG, Euro	2018		72-43005	2
Ranger XP 1000 ZUG, EU MD	2018	72-44004		C
Ranger XP 1000 ZUG, EU MD	2018	72-44012		CRO/S

Model	Years	Crankshaft	Connecting Rod	Note
Polaris™				
UTV				
RZR 1000 60 Inch	2016-2017	72-44004	72-43005	C/2
RZR 1000 60 Inch	2016-2020	72-44004		C
RZR 1000 60 Inch	2016-2020	72-44012		CRO/S
RZR 1000 60 Inch EPS	2017-2019		72-43005	2
RZR 1000 60 Inch EPS	2018-2019	72-44004		C
RZR 1000 60 Inch EPS	2018-2019	72-44012		CRO/S
RZR 1000 S 60 Inch EPS Tractor	2020	72-44004	72-43005	C/2
RZR 1000 S 60 Inch EPS Tractor	2020	72-44012	72-43005	CRO/S/2
RZR RS1	2018-2019		72-43005	2
RZR RS1	2018-2020	72-44004		C
RZR RS1	2018-2020	72-44012		S
RZR S4 1000	2019	72-44004	72-43005	C/2
RZR S4 1000	2019	72-44012	72-43005	CRO/S/2
RZR XP 1000	2014-2020	72-44004	72-43005	C/2
RZR XP 1000	2014-2020	72-44012	72-43005	CRO/S/2
RZR XP 1000 Tractor ZUG, Euro	2018-2019		72-43005	2
RZR XP 1000, INTL	2014-2015	72-44004	72-43005	C/2
RZR XP 1000, INTL	2014-2015	72-44012	72-43005	CRO/S/2
RZR XP 1000, MD	2018-2019		72-43005	2
RZR XP 4 1000	2014-2020	72-44004	72-43005	C/2
RZR XP 4 1000	2014-2020	72-44012	72-43005	CRO/S/2
RZR XP 4 1000, MD	2018		72-43005	2
Suzuki™				
ATV				
LT 80 QuadSport	1987-2006		72-03000	
LT 250 R	1987-1992		72-43002	
LT 250 R	1988-1992	72-04003		
LT-Z 400	2003-2014	72-04000	72-03001	HD/**
LT-R 450	2006-2009	72-44001	72-43003	
LTV 700 F Twin Peaks 4x4	2004-2005	72-04002	72-03002	2/C
Yamaha™				
ATV				
YFS 200 Blaster	1988-2006		72-33001	
YFM 250 Raptor	2008-2013	72-34007	72-33012	HD
YFM 350 Raptor	2004-2013	72-34001	72-33002	HD
YFM 350 X Warrior	1987-2004		72-33002	
YFM 350 X Warrior	1988-2004	72-34001		HD
YFZ 350 Banshee	1987-2006	72-34000	72-33000	
YFZ 350 Banshee	1987-2006		72-33011	5
YFM 450 DE Grizzly IRS 4x4	2014	72-34009	72-33010	
YFM 450 FA Kodiak 4x4	2003-2006	72-34009	72-33010	
YFM 450 FG Grizzly IRS 4x4	2007-2013	72-34009	72-33010	
YFM 450 FX Wolverine 4x4	2006-2010	72-34009	72-33010	
YFZ 450	2004-2005	72-34003	72-33005	HD
YFZ 450	2004-2013	72-34010		HDT
YFZ 450	2006-2013		72-33006	FI
YFZ 450 R	2009-2013	72-34008	72-33009	
YFZ 450 R	2014-2020	72-34011	72-33013	
YFZ 450 X	2010-2011	72-34008	72-33009	
YFM 660 F Grizzly 4x4	2002-2008	72-34006	72-33004	
YFM 660 R Raptor	2001		72-33003	
YFM 660 R Raptor	2001-2005	72-34002		HD
YFM 660 R Raptor	2002-2005		72-33004	
YFM 700 FG Grizzly 4x4	2007-2013	72-34005	72-33007	HD
YFM 700 R Raptor	2006-2020	72-34004	72-33007	HD
YFM 700 R Raptor	2006-2020		72-33007	
YFM 700 R Raptor SE	2010		72-33007	
YFM 700 R Raptor SE	2006-2020	72-34004		HD
UTV				
YXR 450F Rhino	2006-2009	72-34009	72-33010	
YXR 660F Rhino	2004-2007	72-34006	72-33004	HD
YXR 700 F Rhino	2008-2013	72-34005	72-33007	HD

Notes:

** - Heavy-duty OEM replacement crankshaft assembly. DOES NOT fit kickstart applications! **2** - Requires 2 connecting rods

HD - Heavy-duty OEM replacement crankshaft assembly. Factory trued and balanced. **C** - Complete crankshaft with connecting rods

CO - Crankshaft sold Separately *** - Does not fit 2x4! **S** - Connecting rod sold separately! **5** - +5mm long rod for use on 4011 & 4111 crankshafts!

HDT - Heavy Duty (04-05) (+1.4mm stroke) makes engine true 450cc. Heavy Duty (06-08) standard stroke. Uses stock piston. Bolt in and go! When using Cylinder Works #21001-K01 makes engine 478cc. Does not fit fuel injected R or X models.

CRO - Crankshaft only **FI** - Does not fit fuel injected R or X models!

ATV/UTV CAM SHAFTS

CODE = C **KEYWORD = 4**

Designed, dyno proven and made in the USA, Hot Cams performance camshafts are one of the most economical, reliable and easy to install ways to add a 5-10% power gain to an engine..

MADE IN USA

HOTCAMS UNLEASH THE POWER WITHIN

Model	Years	Part No.	Description
Arctic Cat™			
ATV			
400 DVX	2004-2008	**78-08006**	Stage 1 exhaust cam: Increased low-end and mid-range power than OEM with no loss on the top-end: For best results it should be used with the #78-08005 intake cam: Uses stock DRZ400 valve springs: If installed in anything other than DRZ400 you must install DRZ400 valve springs: Dual-cam engine: Intake and exhaust cams sold separately: Off-road competition use only: Supplied with decompression mechanism
400 DVX	2004-2008	**78-08005**	Stage 1 intake cam: Increased low-end and mid-range power than OEM with no loss on the top-end: For best results it should be used with the #78-08006 exhaust cam: Uses stock DRZ400 valve springs: If installed in anything other than DRZ400 you must install DRZ400 valve springs: Dual-cam engine: Intake and exhaust cams sold separately: Off-road competition use only
650 4x4 Auto V2	2004-2006	**78-08000**	Stage 1 cam: More bottom end and no top-end loss with improved acceleration: Uses stock valve springs and rockers: Dual cam engine: Intake and exhaust cams sold as a set: Uses stock auto-decompression mechanism
650 4x4 Auto V2	2004-2006	**78-08004**	Mudbuster cam: Improved acceleration, more bottom-end, and no top-end loss: Uses stock valve springs and rockers: Dual-cam engine: Uses stock decompression mechanism
Honda™			
ATV			
TRX 250 X	1987-1992	**78-68002**	Stage 1 cam: Excellent mid-range and top-end increase: Uses stock valve springs and rockers: Single-cam engine
TRX 300 EX	1993-2008	**78-68002**	Stage 1 cam: Excellent mid-range and top-end increase: Uses stock valve springs and rockers: Single-cam engine
TRX 300 X	2009	**78-68002**	Stage 1 cam: Excellent mid-range and top-end increase: Uses stock valve springs and rockers: Single-cam engine
TRX 400 EX	1999-2008	**78-68017**	Stage 2 cam: Slight mid-range gain and excellent top-end power increase: Uses stock valve springs and rockers: Single-cam engine: Does not utilize an auto-decompression mechanism: Stock starter is sufficient
TRX 400 EX	1999-2008	**78-68000**	Stage 1 cam: Excellent mid-range and top-end power increase: Uses stock valve springs and rockers: Single-cam engine: Does not utilize an auto-decompression mechanism: Stock starter is sufficient: Not recommended for big bore applications over 426cc
TRX 400 EX	1999-2008	**78-68018**	Stage 3 cam: Top-end power. Designed specifically for Hot Rods big bore stroker kit: Uses stock valve springs and rockers: Single-cam engine: Does not utilize an auto-decompression mechanism: Stock starter is sufficient
TRX 400 X	2009-2014	**78-68018**	Stage 3 cam: Top-end power. Designed specifically for Hot Rods big bore stroker kit: Uses stock valve springs and rockers: Single-cam engine: Does not utilize an auto-decompression mechanism: Stock starter is sufficient
TRX 400 X	2009-2014	**78-68000**	Stage 1 cam: Excellent mid-range and top-end power increase: Uses stock valve springs and rockers: Single-cam engine: Does not utilize an auto-decompression mechanism: Stock starter is sufficient: Not recommended for big bore applications over 426cc
TRX 400 X	2009-2014	**78-68017**	Stage 2 cam: Slight mid-range gain and excellent top-end power increase: Uses stock valve springs and rockers: Single-cam engine: Does not utilize an auto-decompression mechanism: Stock starter is sufficient
TRX 450 ER	2006-2007	**78-68015**	Stage 2 cam: Excellent mid-range and top-end increase: Improved throttle response: Uses stock valve springs: Single-cam engine: Uses stock auto-decompression mechanism
TRX 450 ER	2006-2007	**78-68019**	Stage 3 cam: Significantly more top-end power increases than stage 2: Works best with big bore/stroker applications: Uses stock valve springs: Single-cam engine: Uses stock auto-decompression mechanism
TRX 450 ER	2006-2007	**78-68001**	Stage 1 cam: Excellent bottom-end and mid-range increase: Improved throttle response: Uses stock valve springs: Single-cam engine: Uses stock auto-decompression mechanism
TRX 450 ER	2008-2014	**78-68021**	Stage 3 cam: Significantly more top-end power increases than stage 2: Works best with big bore/strokers applications: Uses stock valve springs: Single-cam engine: Uses stock auto-decompression mechanism
TRX 450 ER	2008-2014	**78-68020**	Stage 2 cam: Excellent mid-range and top-end increase: Improved throttle response: Uses stock valve springs: Single-cam engine: Uses stock auto-decompression mechanism
TRX 450 ER	2008-2014	**78-68003**	Stage 1 cam: Excellent bottom-end and mid-range increase: Improved throttle response: Uses stock valve springs and rockers: Single-cam engine: Uses stock decompression mechanism
TRX 450 R	2004-2009	**78-68001**	Stage 1 cam: Excellent bottom-end and mid-range increase: Improved throttle response: Uses stock valve springs: Single-cam engine: Uses stock auto-decompression mechanism
TRX 450 R	2004-2009	**78-68019**	Stage 3 cam: Significantly more top-end power increases than stage 2: Works best with big bore/stroker applications: Uses stock valve springs: Single-cam engine: Uses stock auto-decompression mechanism
TRX 450 R	2004-2009	**78-68015**	Stage 2 cam: Excellent mid-range and top-end increase: Improved throttle response: Uses stock valve springs: Single-cam engine: Uses stock auto-decompression mechanism
TRX 650 FA	2003-2005	**78-68016**	Stage 1 cam: Increased low-end and mid-range power with no loss on top-end: Improved throttle response: Uses stock valve springs, rockers, and followers: Single-cam engine: Uses stock auto-decompression mechanism
TRX 680 FA	2006-2007	**78-68016**	Stage 1 cam: Increased low-end and mid-range power with no loss on top-end: Improved throttle response: Uses stock valve springs, rockers, and followers: Single-cam engine: Uses stock auto-decompression mechanism
TRX 700 XX	2008-2009	**78-68022**	Stage 2 cam: No loss on bottom-end with increased power above 5,000 RPM: Uses stock valve springs and rockers: Single-cam engine: Uses stock decompression mechanism: Some assembly required
TRX 700 XX	2008-2009	**78-68004**	Stage 1 cam: Has improved power at all RPM's over OEM: Uses stock valve springs and rockers: Single-cam engine: Uses stock decompression mechanism: Some assembly required
TRX 700 XX	2008-2009	**78-68023**	Stage 3 cam: Top-end cam gains from 5500 to redline: Works best with modified engines: Uses stock valve springs and rockers: Single-cam engine: Uses stock decompression mechanism: Some assembly required

ATV/UTV CAM SHAFTS

CODE = C **KEYWORD = 4**

MADE IN USA

HOTCAMS UNLEASH THE POWER WITHIN

Designed, dyno proven and made in the USA, Hot Cams performance camshafts are one of the most economical, reliable and easy to install ways to add a 5-10% power gain to an engine..

Model	Years	Part No.	Description
Kawasaki™			
ATV			
KFX 400	2003-2006	**78-08006**	Stage 1 exhaust cam: Increased low-end and mid-range power than OEM with no loss on the top-end: For best results it should be used with the #78-08005 intake cam: Uses stock DRZ400 valve springs: If installed in anything other than DRZ400 you must install DRZ400 valve springs: Dual-cam engine: Intake and exhaust cams sold separately: Off-road competition use only: Supplied with decompression mechanism
KFX 400	2003-2006	**78-08005**	Stage 1 intake cam: Increased low-end and mid-range power than OEM with no loss on the top-end: For best results it should be used with the #78-08006 exhaust cam: Uses stock DRZ400 valve springs: If installed in anything other than DRZ400 you must install DRZ400 valve springs: Dual-cam engine: Intake and exhaust cams sold separately: Off-road competition use only
KFX 450 R	2008-2014	**78-88001**	Stage 2 exhaust cam: Good mid-range and top-end power increase: Uses stock valve springs: Dual-cam engine: Intake and exhaust cams sold separately: Uses stock auto-decompression mechanism
KFX 450 R	2008-2014	**78-88003**	Stage 3 exhaust cam: Good top-end power increase and improved over rev: Uses stock valve springs: Dual-cam engine: Intake and exhaust cams sold separately: Uses stock auto-decompression mechanism
KFX 450 R	2008-2014	**78-88002**	Stage 3 intake cam: Good top-end increase and improved over rev: Uses stock valve springs: Dual-cam engine: Intake and exhaust cams sold separately
KFX 450 R	2008-2014	**78-88000**	Stage 2 intake cam: Good mid-range and top-end power increase: Uses stock valve springs: Dual-cam engine: Intake and exhaust cams sold separately
KVF 650 Brute Force 4x4	2005-2013	**78-08000**	Stage 2 cam: More mid-range and top-end over stock: Uses stock valve springs and rockers: Dual cam engine: Intake and exhaust cams sold as a set: Uses stock auto-decompression mechanism
KVF 650 Brute Force 4x4	2005-2013	**78-08004**	Mudbuster cam: Improved acceleration, more bottom-end, and no top-end loss: Uses stock valve springs and rockers: Dual-cam engine: Uses stock decompression mechanism
KVF 650 Brute Force 4x4i	2006-2011	**78-08000**	Stage 1 cam: More bottom end and no top-end loss with improved acceleration: Uses stock valve springs and rockers: Dual cam engine: Intake and exhaust cams sold as a set: Uses stock auto-decompression mechanism
KVF 650 Prairie 4x4	2002-2003	**78-08000**	Stage 2 cam: More mid-range and top-end over stock: Uses stock valve springs and rockers: Dual cam engine: Intake and exhaust cams sold as a set: Uses stock auto-decompression mechanism
KVF 650 Prairie 4x4	2002-2003	**78-08004**	Mudbuster cam: Improved acceleration, more bottom-end, and no top-end loss: Uses stock valve springs and rockers: Dual-cam engine: Uses stock decompression mechanism
KFX 700 V-Force	2004-2009	**78-08000**	Stage 1 cam: More bottom end and no top-end loss with improved acceleration: Uses stock valve springs and rockers: Dual cam engine: Intake and exhaust cams sold as a set: Uses stock auto-decompression mechanism
KVF 700 Prairie 4x4	2004-2006	**78-08000**	Stage 2 cam: More mid-range and top-end over stock: Uses stock valve springs and rockers: Dual cam engine: Intake and exhaust cams sold as a set: Uses stock auto-decompression mechanism
KVF 700 Prairie 4x4	2004-2006	**78-08004**	Mudbuster cam: Improved acceleration, more bottom-end, and no top-end loss: Uses stock valve springs and rockers: Dual-cam engine: Uses stock decompression mechanism
KVF 750 Brute Force 4x4i	2005-2020	**78-08000**	Stage 1 cam: More bottom end and no top-end loss with improved acceleration: Uses stock valve springs and rockers: Dual cam engine: Intake and exhaust cams sold as a set: Uses stock auto-decompression mechanism
KVF 750 Brute Force 4x4i EPS	2012-2020	**78-08000**	Stage 1 cam: More bottom end and no top-end loss with improved acceleration: Uses stock valve springs and rockers: Dual cam engine: Intake and exhaust cams sold as a set: Uses stock auto-decompression mechanism
UTV			
KRF 750 Teryx 4x4	2008-2011	**78-08000**	Stage 1 cam: More bottom end and no top-end loss with improved acceleration: Uses stock valve springs and rockers: Dual cam engine: Intake and exhaust cams sold as a set: Uses stock auto-decompression mechanism
Polaris™			
ATV			
Hawkeye 400 HO 2x4	2011-2014	**78-48004**	Stage 1 cam: Improved torque in the bottom 1/2 of the RPM range. Almost no loss in high RPM power: Uses stock valve springs and rockers: Single-cam engine: Supplied with decompression mechanism
Hawkeye 400 HO 2x4	2011-2014	**78-48005**	Stage 2 cam: Improved peak torque and increased mid-range to top-end horsepower with no loss on low-end torque: Uses stock valve springs and rockers: Single-cam engine: Supplied with decompression mechanism
Sportsman 400 4x4	2008-2014	**78-48004**	Stage 1 cam: Improved torque in the bottom 1/2 of the RPM range. Almost no loss in high RPM power: Uses stock valve springs and rockers: Single-cam engine: Supplied with decompression mechanism
Sportsman 400 4x4	2008-2014	**78-48005**	Stage 2 cam: Improved peak torque and increased mid-range to top-end horsepower with no loss on low-end torque: Uses stock valve springs and rockers: Single-cam engine: Supplied with decompression mechanism
Sportsman 450 2x4	2006	**78-48005**	Stage 2 cam: Improved peak torque and increased mid-range to top-end horsepower with no loss on low-end torque: Uses stock valve springs and rockers: Single-cam engine: Supplied with decompression mechanism
Sportsman 450 2x4	2006	**78-48004**	Stage 1 cam: Improved torque in the bottom 1/2 of the RPM range. Almost no loss in high RPM power: Uses stock valve springs and rockers: Single-cam engine: Supplied with decompression mechanism
Sportsman 450 4x4 HO	2007	**78-48004**	Stage 1 cam: Improved torque in the bottom 1/2 of the RPM range. Almost no loss in high RPM power: Uses stock valve springs and rockers: Single-cam engine: Supplied with decompression mechanism
Sportsman 450 4x4 HO	2007	**78-48005**	Stage 2 cam: Improved peak torque and increased mid-range to top-end horsepower with no loss on low-end torque: Uses stock valve springs and rockers: Single-cam engine: Supplied with decompression mechanism
Outlaw 500	2006-2007	**78-48001**	Stage 1 exhaust cam: Excellent mid-range to top-end power increase: Uses stock valve springs: Dual-cam engine: Intake and exhaust cams sold separately: Uses stock decompression mechanism: Some assembly required
Outlaw 500	2006-2007	**78-48000**	Stage 1 intake cam: Excellent mid-range to top-end power increase: Uses stock valve springs: Dual-cam engine: Intake and exhaust cams sold separately
Predator 500	2003-2007	**78-48001**	Stage 1 exhaust cam: Excellent mid-range to top-end power increase: Uses stock valve springs: Dual-cam engine: Intake and exhaust cams sold separately: Uses stock decompression mechanism: Some assembly required
Predator 500	2003-2007	**78-48000**	Stage 1 intake cam: Excellent mid-range to top-end power increase: Uses stock valve springs: Dual-cam engine: Intake and exhaust cams sold separately
Scrambler 500 4x4	2004	**78-48005**	Stage 2 cam: Improved peak torque and increased mid-range to top-end horsepower with no loss on low-end torque: Uses stock valve springs and rockers: Single-cam engine: Supplied with decompression mechanism
Scrambler 500 4x4	2004	**78-48004**	Stage 1 cam: Improved torque in the bottom 1/2 of the RPM range. Almost no loss in high RPM power: Uses stock valve springs and rockers: Single-cam engine: Supplied with decompression mechanism

ATV/UTV CAM SHAFTS

CODE = C **KEYWORD = 4**

MADE IN USA

HOTCAMS UNLEASH THE POWER WITHIN

Designed, dyno proven and made in the USA, Hot Cams performance camshafts are one of the most economical, reliable and easy to install ways to add a 5-10% power gain to an engine..

Model	Years	Part No.	Description
Polaris™			
ATV			
Sportsman 500 4x4	2001-2013	**78-48005**	Stage 2 cam: Improved peak torque and increased mid-range to top-end horsepower with no loss on low-end torque: Uses stock valve springs and rockers: Single-cam engine: Supplied with decompression mechanism
Sportsman 500 4x4	2001-2013	**78-48004**	Stage 1 cam: Improved torque in the bottom 1/2 of the RPM range. Almost no loss in high RPM power: Uses stock valve springs and rockers: Single-cam engine: Supplied with decompression mechanism
Sportsman 800 4x4	2005-2007	**78-48014**	Stage 1 cam: Big horsepower gains from 2500 RPM to 5500 RPM with almost no loss on top to redline: New Polaris hydraulic lifters must be installed with this camshaft: Designed with Improved Throttle Response (I.T.R.) technology: Uses stock valve springs, pushrods, and rockers: Single-cam engine
Sportsman 800 4x4 Built After 9-05-05	2006	**78-48014**	Stage 1 cam: Big horsepower gains from 2500 RPM to 5500 RPM with almost no loss on top to redline: New Polaris hydraulic lifters must be installed with this camshaft: Designed with Improved Throttle Response (I.T.R.) technology: Uses stock valve springs, pushrods, and rockers: Single-cam engine
Sportsman 800 4x4 Built Before 9-05-05	2006	**78-48014**	Stage 1 cam: Big horsepower gains from 2500 RPM to 5500 RPM with almost no loss on top to redline: New Polaris hydraulic lifters must be installed with this camshaft: Designed with Improved Throttle Response (I.T.R.) technology: Uses stock valve springs, pushrods, and rockers: Single-cam engine
Sportsman 800 4x4 HO	2009	**78-48014**	Stage 1 cam: Big horsepower gains from 2500 RPM to 5500 RPM with almost no loss on top to redline: New Polaris hydraulic lifters must be installed with this camshaft: Designed with Improved Throttle Response (I.T.R.) technology: Uses stock valve springs, pushrods, and rockers: Single-cam engine
Sportsman 800 4x4 HO Built After 2-01-08	2008	**78-48014**	Stage 1 cam: Big horsepower gains from 2500 RPM to 5500 RPM with almost no loss on top to redline: New Polaris hydraulic lifters must be installed with this camshaft: Designed with Improved Throttle Response (I.T.R.) technology: Uses stock valve springs, pushrods, and rockers: Single-cam engine
Sportsman 800 4x4 HO Built Before 1-31-08	2008	**78-48014**	Stage 1 cam: Big horsepower gains from 2500 RPM to 5500 RPM with almost no loss on top to redline: New Polaris hydraulic lifters must be installed with this camshaft: Designed with Improved Throttle Response (I.T.R.) technology: Uses stock valve springs, pushrods, and rockers: Single-cam engine
Sportsman 800 6x6	2009	**78-48014**	Stage 1 cam: Big horsepower gains from 2500 RPM to 5500 RPM with almost no loss on top to redline: New Polaris hydraulic lifters must be installed with this camshaft: Designed with Improved Throttle Response (I.T.R.) technology: Uses stock valve springs, pushrods, and rockers: Single-cam engine
Sportsman 800 X2	2007-2009	**78-48014**	Stage 1 cam: Big horsepower gains from 2500 RPM to 5500 RPM with almost no loss on top to redline: New Polaris hydraulic lifters must be installed with this camshaft: Designed with Improved Throttle Response (I.T.R.) technology: Uses stock valve springs, pushrods, and rockers: Single-cam engine
Sportsman Touring 800	2008-2009	**78-48014**	Stage 1 cam: Big horsepower gains from 2500 RPM to 5500 RPM with almost no loss on top to redline: New Polaris hydraulic lifters must be installed with this camshaft: Designed with Improved Throttle Response (I.T.R.) technology: Uses stock valve springs, pushrods, and rockers: Single-cam engine
Sportsman Touring 800, INTL	2008	**78-48014**	Stage 1 cam: Big horsepower gains from 2500 RPM to 5500 RPM with almost no loss on top to redline: New Polaris hydraulic lifters must be installed with this camshaft: Designed with Improved Throttle Response (I.T.R.) technology: Uses stock valve springs, pushrods, and rockers: Single-cam engine
ACE 900 EPS XC	2017-2019	**78-48011**	Stage 1 exhaust cam: Big gains from 2500 RPM to 6400 RPM. With no top end loss. Must use aftermarket heavy duty buckets when running aftermarket camshafts: Designed with Improved Throttle Response (I.T.R.) technology: Uses stock valve springs: Dual-cam engine: Intake and exhaust cams sold separately
ACE 900 EPS XC	2017-2019	**78-48010**	Stage 1 intake cam: Big gains from 2500 RPM to 6400 RPM. With no top end loss. Must use aftermarket heavy duty buckets when running aftermarket camshafts: Designed with Improved Throttle Response (I.T.R.) technology: Uses stock valve springs: Dual-cam engine: Intake and exhaust cams sold separately
UTV			
Ranger 400 4x4	2010-2014	**78-48004**	Stage 1 cam: Improved torque in the bottom 1/2 of the RPM range. Almost no loss in high RPM power: Uses stock valve springs and rockers: Single-cam engine: Supplied with decompression mechanism
Ranger 400 4x4	2010-2014	**78-48005**	Stage 2 cam: Improved peak torque and increased mid-range to top-end horsepower with no loss on low-end torque: Uses stock valve springs and rockers: Single-cam engine: Supplied with decompression mechanism
Ranger 500 2x4	2006-2009	**78-48005**	Stage 2 cam: Improved peak torque and increased mid-range to top-end horsepower with no loss on low-end torque: Uses stock valve springs and rockers: Single-cam engine: Supplied with decompression mechanism
Ranger 500 2x4	2006-2009	**78-48004**	Stage 1 cam: Improved torque in the bottom 1/2 of the RPM range. Almost no loss in high RPM power: Uses stock valve springs and rockers: Single-cam engine: Supplied with decompression mechanism
Ranger 500 4x4	2006-2013	**78-48004**	Stage 1 cam: Improved torque in the bottom 1/2 of the RPM range. Almost no loss in high RPM power: Uses stock valve springs and rockers: Single-cam engine: Supplied with decompression mechanism
Ranger 500 4x4	2006-2013	**78-48005**	Stage 2 cam: Improved peak torque and increased mid-range to top-end horsepower with no loss on low-end torque: Uses stock valve springs and rockers: Single-cam engine: Supplied with decompression mechanism
Ranger 800 4x4	2011-2014	**78-48014**	Stage 1 cam: Big horsepower gains from 2500 RPM to 5500 RPM with almost no loss on top to redline: New Polaris hydraulic lifters must be installed with this camshaft: Designed with Improved Throttle Response (I.T.R.) technology: Uses stock valve springs, pushrods, and rockers: Single-cam engine
Ranger 800 4x4 Crew	2011-2014	**78-48014**	Stage 1 cam: Big horsepower gains from 2500 RPM to 5500 RPM with almost no loss on top to redline: New Polaris hydraulic lifters must be installed with this camshaft: Designed with Improved Throttle Response (I.T.R.) technology: Uses stock valve springs, pushrods, and rockers: Single-cam engine
Ranger 800 4x4 MidSize	2013-2014	**78-48014**	Stage 1 cam: Big horsepower gains from 2500 RPM to 5500 RPM with almost no loss on top to redline: New Polaris hydraulic lifters must be installed with this camshaft: Designed with Improved Throttle Response (I.T.R.) technology: Uses stock valve springs, pushrods, and rockers: Single-cam engine
Ranger 800 4x4 XP	2012	**78-48014**	Stage 1 cam: Big horsepower gains from 2500 RPM to 5500 RPM with almost no loss on top to redline: New Polaris hydraulic lifters must be installed with this camshaft: Designed with Improved Throttle Response (I.T.R.) technology: Uses stock valve springs, pushrods, and rockers: Single-cam engine
Ranger 800 6x6	2011-2016	**78-48014**	Stage 1 cam: Big horsepower gains from 2500 RPM to 5500 RPM with almost no loss on top to redline: New Polaris hydraulic lifters must be installed with this camshaft: Designed with Improved Throttle Response (I.T.R.) technology: Uses stock valve springs, pushrods, and rockers: Single-cam engine

ATV/UTV CAM SHAFTS

CODE = C **KEYWORD = 4**

MADE IN USA

HOTCAMS UNLEASH THE POWER WITHIN

Designed, dyno proven and made in the USA, Hot Cams performance camshafts are one of the most economical, reliable and easy to install ways to add a 5-10% power gain to an engine..

Model	Years	Part No.	Description
Polaris™			
UTV			
RZR 900 50 Inch Tractor, Euro	2018	**78-48010**	Stage 1 intake cam: Big gains from 2500 RPM to 6400 RPM. With no top end loss. Must use aftermarket heavy duty buckets when running aftermarket camshafts: Designed with Improved Throttle Response (I.T.R.) technology: Uses stock valve springs: Dual-cam engine: Intake and exhaust cams sold separately
RZR 900 50 Inch, MD	2017	**78-48011**	Stage 1 exhaust cam: Big gains from 2500 RPM to 6400 RPM. With no top end loss. Must use aftermarket heavy duty buckets when running aftermarket camshafts: Designed with Improved Throttle Response (I.T.R.) technology: Uses stock valve springs: Dual-cam engine: Intake and exhaust cams sold separately
RZR 900 50 Inch, MD	2017	**78-48010**	Stage 1 intake cam: Big gains from 2500 RPM to 6400 RPM. With no top end loss. Must use aftermarket heavy duty buckets when running aftermarket camshafts: Designed with Improved Throttle Response (I.T.R.) technology: Uses stock valve springs: Dual-cam engine: Intake and exhaust cams sold separately
RZR 900 55 Inch	2015-2017	**78-48011**	Stage 1 exhaust cam: Big gains from 2500 RPM to 6400 RPM. With no top end loss. Must use aftermarket heavy duty buckets when running aftermarket camshafts: Designed with Improved Throttle Response (I.T.R.) technology: Uses stock valve springs: Dual-cam engine: Intake and exhaust cams sold separately
RZR 900 55 Inch	2015-2017	**78-48010**	Stage 1 intake cam: Big gains from 2500 RPM to 6400 RPM. With no top end loss. Must use aftermarket heavy duty buckets when running aftermarket camshafts: Designed with Improved Throttle Response (I.T.R.) technology: Uses stock valve springs: Dual-cam engine: Intake and exhaust cams sold separately
RZR 900 60 Inch	2015-2019	**78-48011**	Stage 1 exhaust cam: Big gains from 2500 RPM to 6400 RPM. With no top end loss. Must use aftermarket heavy duty buckets when running aftermarket camshafts: Designed with Improved Throttle Response (I.T.R.) technology: Uses stock valve springs: Dual-cam engine: Intake and exhaust cams sold separately
RZR 900 60 Inch	2015-2019	**78-48010**	Stage 1 intake cam: Big gains from 2500 RPM to 6400 RPM. With no top end loss. Must use aftermarket heavy duty buckets when running aftermarket camshafts: Designed with Improved Throttle Response (I.T.R.) technology: Uses stock valve springs: Dual-cam engine: Intake and exhaust cams sold separately
RZR 900 60 Inch Built After 3-2-15	2015	**78-48011**	Stage 1 exhaust cam: Big gains from 2500 RPM to 6400 RPM. With no top end loss. Must use aftermarket heavy duty buckets when running aftermarket camshafts: Designed with Improved Throttle Response (I.T.R.) technology: Uses stock valve springs: Dual-cam engine: Intake and exhaust cams sold separately
RZR 900 60 Inch Built After 3-2-15	2015	**78-48010**	Stage 1 intake cam: Big gains from 2500 RPM to 6400 RPM. With no top end loss. Must use aftermarket heavy duty buckets when running aftermarket camshafts: Designed with Improved Throttle Response (I.T.R.) technology: Uses stock valve springs: Dual-cam engine: Intake and exhaust cams sold separately
RZR 900 60 Inch Tractor, Euro	2018	**78-48011**	Stage 1 exhaust cam: Big gains from 2500 RPM to 6400 RPM. With no top end loss. Must use aftermarket heavy duty buckets when running aftermarket camshafts: Designed with Improved Throttle Response (I.T.R.) technology: Uses stock valve springs: Dual-cam engine: Intake and exhaust cams sold separately
RZR 900 60 Inch Tractor, Euro	2018	**78-48010**	Stage 1 intake cam: Big gains from 2500 RPM to 6400 RPM. With no top end loss. Must use aftermarket heavy duty buckets when running aftermarket camshafts: Designed with Improved Throttle Response (I.T.R.) technology: Uses stock valve springs: Dual-cam engine: Intake and exhaust cams sold separately
RZR 900 S 60 Inch	2020	**78-48011**	Stage 1 exhaust cam: Big gains from 2500 RPM to 6400 RPM. With no top end loss. Must use aftermarket heavy duty buckets when running aftermarket camshafts: Designed with Improved Throttle Response (I.T.R.) technology: Uses stock valve springs: Dual-cam engine: Intake and exhaust cams sold separately
RZR 900 S 60 Inch	2020	**78-48010**	Stage 1 intake cam: Big gains from 2500 RPM to 6400 RPM. With no top end loss. Must use aftermarket heavy duty buckets when running aftermarket camshafts: Designed with Improved Throttle Response (I.T.R.) technology: Uses stock valve springs: Dual-cam engine: Intake and exhaust cams sold separately
RZR 900 XP	2011-2014	**78-48007**	Stage 2 exhaust cam: Improved mid range and good top-end power gain. Must use aftermarket heavy duty buckets when running aftermarket camshafts: Designed with Improved Throttle Response (I.T.R.) technology: Uses stock valve springs: Dual-cam engine: Intake and exhaust cams sold separately
RZR 900 XP	2011-2014	**78-48006**	Stage 2 intake cam: Improved mid range and good top-end power gain. Must use aftermarket heavy duty buckets when running aftermarket camshafts: Designed with Improved Throttle Response (I.T.R.) technology: Uses stock valve springs: Dual-cam engine: Intake and exhaust cams sold separately
Ranger XP 1000 EPS, 999cc	2018	**78-48011**	Stage 1 exhaust cam: Big gains from 2500 RPM to 6400 RPM. With no top end loss. Must use aftermarket heavy duty buckets when running aftermarket camshafts: Designed with Improved Throttle Response (I.T.R.) technology: Uses stock valve springs: Dual-cam engine: Intake and exhaust cams sold separately
Ranger XP 1000 EPS, 999cc	2018	**78-48010**	Stage 1 intake cam: Big gains from 2500 RPM to 6400 RPM. With no top end loss. Must use aftermarket heavy duty buckets when running aftermarket camshafts: Designed with Improved Throttle Response (I.T.R.) technology: Uses stock valve springs: Dual-cam engine: Intake and exhaust cams sold separately
Ranger 1000 EPS	2018-2020	**78-48011**	Stage 1 exhaust cam: Big gains from 2500 RPM to 6400 RPM. With no top end loss. Must use aftermarket heavy duty buckets when running aftermarket camshafts: Designed with Improved Throttle Response (I.T.R.) technology: Uses stock valve springs: Dual-cam engine: Intake and exhaust cams sold separately
Ranger 1000 EPS	2018-2020	**78-48010**	Stage 1 intake cam: Big gains from 2500 RPM to 6400 RPM. With no top end loss. Must use aftermarket heavy duty buckets when running aftermarket camshafts: Designed with Improved Throttle Response (I.T.R.) technology: Uses stock valve springs: Dual-cam engine: Intake and exhaust cams sold separately
Ranger 1000 EPS Crew	2020-2021	**78-48011**	Stage 1 exhaust cam: Big gains from 2500 RPM to 6400 RPM. With no top end loss. Must use aftermarket heavy duty buckets when running aftermarket camshafts: Designed with Improved Throttle Response (I.T.R.) technology: Uses stock valve springs: Dual-cam engine: Intake and exhaust cams sold separately
Ranger 1000 EPS Crew	2020-2021	**78-48010**	Stage 1 intake cam: Big gains from 2500 RPM to 6400 RPM. With no top end loss. Must use aftermarket heavy duty buckets when running aftermarket camshafts: Designed with Improved Throttle Response (I.T.R.) technology: Uses stock valve springs: Dual-cam engine: Intake and exhaust cams sold separately
Ranger 1000 EPS HD	2020	**78-48011**	Stage 1 exhaust cam: Big gains from 2500 RPM to 6400 RPM. With no top end loss. Must use aftermarket heavy duty buckets when running aftermarket camshafts: Designed with Improved Throttle Response (I.T.R.) technology: Uses stock valve springs: Dual-cam engine: Intake and exhaust cams sold separately
Ranger 1000 EPS HD	2020	**78-48010**	Stage 1 intake cam: Big gains from 2500 RPM to 6400 RPM. With no top end loss. Must use aftermarket heavy duty buckets when running aftermarket camshafts: Designed with Improved Throttle Response (I.T.R.) technology: Uses stock valve springs: Dual-cam engine: Intake and exhaust cams sold separately

ATV/UTV CAM SHAFTS

CODE = C **KEYWORD = 4**

MADE IN USA

HOTCAMS UNLEASH THE POWER WITHIN

Designed, dyno proven and made in the USA, Hot Cams performance camshafts are one of the most economical, reliable and easy to install ways to add a 5-10% power gain to an engine..

Model	Years	Part No.	Description
Polaris™			
UTV			
RZR 4 800	2010	**78-48014**	Stage 1 cam: Big horsepower gains from 2500 RPM to 5500 RPM with almost no loss on top to redline: New Polaris hydraulic lifters must be installed with this camshaft: Designed with Improved Throttle Response (I.T.R.) technology: Uses stock valve springs, pushrods, and rockers: Single-cam engine
RZR 800	2008-2014	**78-48014**	Stage 1 cam: Big horsepower gains from 2500 RPM to 5500 RPM with almost no loss on top to redline: New Polaris hydraulic lifters must be installed with this camshaft: Designed with Improved Throttle Response (I.T.R.) technology: Uses stock valve springs, pushrods, and rockers: Single-cam engine
RZR S 800	2009-2014	**78-48014**	Stage 1 cam: Big horsepower gains from 2500 RPM to 5500 RPM with almost no loss on top to redline: New Polaris hydraulic lifters must be installed with this camshaft: Designed with Improved Throttle Response (I.T.R.) technology: Uses stock valve springs, pushrods, and rockers: Single-cam engine
RZR S 800 Built After 3-22-10	2010	**78-48014**	Stage 1 cam: Big horsepower gains from 2500 RPM to 5500 RPM with almost no loss on top to redline: New Polaris hydraulic lifters must be installed with this camshaft: Designed with Improved Throttle Response (I.T.R.) technology: Uses stock valve springs, pushrods, and rockers: Single-cam engine
RZR S 800 Built Before 3-21-10	2010	**78-48014**	Stage 1 cam: Big horsepower gains from 2500 RPM to 5500 RPM with almost no loss on top to redline: New Polaris hydraulic lifters must be installed with this camshaft: Designed with Improved Throttle Response (I.T.R.) technology: Uses stock valve springs, pushrods, and rockers: Single-cam engine
RZR S 800, INTL	2009-2014	**78-48014**	Stage 1 cam: Big horsepower gains from 2500 RPM to 5500 RPM with almost no loss on top to redline: New Polaris hydraulic lifters must be installed with this camshaft: Designed with Improved Throttle Response (I.T.R.) technology: Uses stock valve springs, pushrods, and rockers: Single-cam engine
Ranger 900 4x4 Crew	2014-2016	**78-48011**	Stage 1 exhaust cam: Big gains from 2500 RPM to 6400 RPM. With no top end loss. Must use aftermarket heavy duty buckets when running aftermarket camshafts: Designed with Improved Throttle Response (I.T.R.) technology: Uses stock valve springs: Dual-cam engine: Intake and exhaust cams sold separately
Ranger 900 4x4 Crew	2014-2016	**78-48010**	Stage 1 intake cam: Big gains from 2500 RPM to 6400 RPM. With no top end loss. Must use aftermarket heavy duty buckets when running aftermarket camshafts: Designed with Improved Throttle Response (I.T.R.) technology: Uses stock valve springs: Dual-cam engine: Intake and exhaust cams sold separately
Ranger 900 Crew EPS	2019	**78-48011**	Stage 1 exhaust cam: Big gains from 2500 RPM to 6400 RPM. With no top end loss. Must use aftermarket heavy duty buckets when running aftermarket camshafts: Designed with Improved Throttle Response (I.T.R.) technology: Uses stock valve springs: Dual-cam engine: Intake and exhaust cams sold separately
Ranger 900 Crew EPS	2019	**78-48010**	Stage 1 intake cam: Big gains from 2500 RPM to 6400 RPM. With no top end loss. Must use aftermarket heavy duty buckets when running aftermarket camshafts: Designed with Improved Throttle Response (I.T.R.) technology: Uses stock valve springs: Dual-cam engine: Intake and exhaust cams sold separately
Ranger 900 XP	2013-2019	**78-48011**	Stage 1 exhaust cam: Big gains from 2500 RPM to 6400 RPM. With no top end loss. Must use aftermarket heavy duty buckets when running aftermarket camshafts: Designed with Improved Throttle Response (I.T.R.) technology: Uses stock valve springs: Dual-cam engine: Intake and exhaust cams sold separately
Ranger 900 XP	2013-2019	**78-48010**	Stage 1 intake cam: Big gains from 2500 RPM to 6400 RPM. With no top end loss. Must use aftermarket heavy duty buckets when running aftermarket camshafts: Designed with Improved Throttle Response (I.T.R.) technology: Uses stock valve springs: Dual-cam engine: Intake and exhaust cams sold separately
Ranger 900 XP Crew	2018	**78-48011**	Stage 1 exhaust cam: Big gains from 2500 RPM to 6400 RPM. With no top end loss. Must use aftermarket heavy duty buckets when running aftermarket camshafts: Designed with Improved Throttle Response (I.T.R.) technology: Uses stock valve springs: Dual-cam engine: Intake and exhaust cams sold separately
Ranger 900 XP Crew	2018	**78-48010**	Stage 1 intake cam: Big gains from 2500 RPM to 6400 RPM. With no top end loss. Must use aftermarket heavy duty buckets when running aftermarket camshafts: Designed with Improved Throttle Response (I.T.R.) technology: Uses stock valve springs: Dual-cam engine: Intake and exhaust cams sold separately
Ranger 900 XP, Euro	2015-2016	**78-48011**	Stage 1 exhaust cam: Big gains from 2500 RPM to 6400 RPM. With no top end loss. Must use aftermarket heavy duty buckets when running aftermarket camshafts: Designed with Improved Throttle Response (I.T.R.) technology: Uses stock valve springs: Dual-cam engine: Intake and exhaust cams sold separately
Ranger 900 XP, Euro	2015-2016	**78-48010**	Stage 1 intake cam: Big gains from 2500 RPM to 6400 RPM. With no top end loss. Must use aftermarket heavy duty buckets when running aftermarket camshafts: Designed with Improved Throttle Response (I.T.R.) technology: Uses stock valve springs: Dual-cam engine: Intake and exhaust cams sold separately
RZR 4 900	2015-2018	**78-48011**	Stage 1 exhaust cam: Big gains from 2500 RPM to 6400 RPM. With no top end loss. Must use aftermarket heavy duty buckets when running aftermarket camshafts: Designed with Improved Throttle Response (I.T.R.) technology: Uses stock valve springs: Dual-cam engine: Intake and exhaust cams sold separately
RZR 4 900	2015-2018	**78-48010**	Stage 1 intake cam: Big gains from 2500 RPM to 6400 RPM. With no top end loss. Must use aftermarket heavy duty buckets when running aftermarket camshafts: Designed with Improved Throttle Response (I.T.R.) technology: Uses stock valve springs: Dual-cam engine: Intake and exhaust cams sold separately
RZR 900 50 Inch	2015-2020	**78-48011**	Stage 1 exhaust cam: Big gains from 2500 RPM to 6400 RPM. With no top end loss. Must use aftermarket heavy duty buckets when running aftermarket camshafts: Designed with Improved Throttle Response (I.T.R.) technology: Uses stock valve springs: Dual-cam engine: Intake and exhaust cams sold separately
RZR 900 50 Inch	2015-2020	**78-48010**	Stage 1 intake cam: Big gains from 2500 RPM to 6400 RPM. With no top end loss. Must use aftermarket heavy duty buckets when running aftermarket camshafts: Designed with Improved Throttle Response (I.T.R.) technology: Uses stock valve springs: Dual-cam engine: Intake and exhaust cams sold separately
RZR 900 50 Inch EPS	2020	**78-48011**	Stage 1 exhaust cam: Big gains from 2500 RPM to 6400 RPM. With no top end loss. Must use aftermarket heavy duty buckets when running aftermarket camshafts: Designed with Improved Throttle Response (I.T.R.) technology: Uses stock valve springs: Dual-cam engine: Intake and exhaust cams sold separately
RZR 900 50 Inch EPS	2020	**78-48010**	Stage 1 intake cam: Big gains from 2500 RPM to 6400 RPM. With no top end loss. Must use aftermarket heavy duty buckets when running aftermarket camshafts: Designed with Improved Throttle Response (I.T.R.) technology: Uses stock valve springs: Dual-cam engine: Intake and exhaust cams sold separately
RZR 900 50 Inch Tractor, Euro	2018	**78-48011**	Stage 1 exhaust cam: Big gains from 2500 RPM to 6400 RPM. With no top end loss. Must use aftermarket heavy duty buckets when running aftermarket camshafts: Designed with Improved Throttle Response (I.T.R.) technology: Uses stock valve springs: Dual-cam engine: Intake and exhaust cams sold separately

CODE = C | KEYWORD = 4

MADE IN USA

HOTCAMS UNLEASH THE POWER WITHIN

Designed, dyno proven and made in the USA, Hot Cams performance camshafts are one of the most economical, reliable and easy to install ways to add a 5-10% power gain to an engine..

Model	Years	Part No.	Description
Polaris™			
UTV			
Ranger 1000 EPS HD, MD	2018-2019	**78-48011**	Stage 1 exhaust cam: Big gains from 2500 RPM to 6400 RPM. With no top end loss. Must use aftermarket heavy duty buckets when running aftermarket camshafts: Designed with Improved Throttle Response (I.T.R.) technology: Uses stock valve springs: Dual-cam engine: Intake and exhaust cams sold separately
Ranger 1000 EPS HD, MD	2018-2019	**78-48010**	Stage 1 intake cam: Big gains from 2500 RPM to 6400 RPM. With no top end loss. Must use aftermarket heavy duty buckets when running aftermarket camshafts: Designed with Improved Throttle Response (I.T.R.) technology: Uses stock valve springs: Dual-cam engine: Intake and exhaust cams sold separately
Ranger 1000 EPS RC	2019	**78-48011**	Stage 1 exhaust cam: Big gains from 2500 RPM to 6400 RPM. With no top end loss. Must use aftermarket heavy duty buckets when running aftermarket camshafts: Designed with Improved Throttle Response (I.T.R.) technology: Uses stock valve springs: Dual-cam engine: Intake and exhaust cams sold separately
Ranger 1000 EPS RC	2019	**78-48010**	Stage 1 intake cam: Big gains from 2500 RPM to 6400 RPM. With no top end loss. Must use aftermarket heavy duty buckets when running aftermarket camshafts: Designed with Improved Throttle Response (I.T.R.) technology: Uses stock valve springs: Dual-cam engine: Intake and exhaust cams sold separately
Ranger 1000 EPS Texas Edition	2020	**78-48011**	Stage 1 exhaust cam: Big gains from 2500 RPM to 6400 RPM. With no top end loss. Must use aftermarket heavy duty buckets when running aftermarket camshafts: Designed with Improved Throttle Response (I.T.R.) technology: Uses stock valve springs: Dual-cam engine: Intake and exhaust cams sold separately
Ranger 1000 EPS Texas Edition	2020	**78-48010**	Stage 1 intake cam: Big gains from 2500 RPM to 6400 RPM. With no top end loss. Must use aftermarket heavy duty buckets when running aftermarket camshafts: Designed with Improved Throttle Response (I.T.R.) technology: Uses stock valve springs: Dual-cam engine: Intake and exhaust cams sold separately
Ranger XP 1000	2018-2019	**78-48011**	Stage 1 exhaust cam: Big gains from 2500 RPM to 6400 RPM. With no top end loss. Must use aftermarket heavy duty buckets when running aftermarket camshafts: Designed with Improved Throttle Response (I.T.R.) technology: Uses stock valve springs: Dual-cam engine: Intake and exhaust cams sold separately
Ranger XP 1000	2018-2019	**78-48010**	Stage 1 intake cam: Big gains from 2500 RPM to 6400 RPM. With no top end loss. Must use aftermarket heavy duty buckets when running aftermarket camshafts: Designed with Improved Throttle Response (I.T.R.) technology: Uses stock valve springs: Dual-cam engine: Intake and exhaust cams sold separately
Ranger XP 1000 Crew	2017-2019	**78-48011**	Stage 1 exhaust cam: Big gains from 2500 RPM to 6400 RPM. With no top end loss. Must use aftermarket heavy duty buckets when running aftermarket camshafts: Designed with Improved Throttle Response (I.T.R.) technology: Uses stock valve springs: Dual-cam engine: Intake and exhaust cams sold separately
Ranger XP 1000 Crew	2017-2019	**78-48010**	Stage 1 intake cam: Big gains from 2500 RPM to 6400 RPM. With no top end loss. Must use aftermarket heavy duty buckets when running aftermarket camshafts: Designed with Improved Throttle Response (I.T.R.) technology: Uses stock valve springs: Dual-cam engine: Intake and exhaust cams sold separately
Ranger XP 1000 Crew EPS	2018-2021	**78-48011**	Stage 1 exhaust cam: Big gains from 2500 RPM to 6400 RPM. With no top end loss. Must use aftermarket heavy duty buckets when running aftermarket camshafts: Designed with Improved Throttle Response (I.T.R.) technology: Uses stock valve springs: Dual-cam engine: Intake and exhaust cams sold separately
Ranger XP 1000 Crew EPS	2018-2021	**78-48010**	Stage 1 intake cam: Big gains from 2500 RPM to 6400 RPM. With no top end loss. Must use aftermarket heavy duty buckets when running aftermarket camshafts: Designed with Improved Throttle Response (I.T.R.) technology: Uses stock valve springs: Dual-cam engine: Intake and exhaust cams sold separately
Ranger XP 1000 Crew EPS High Lifter Edition	2018-2019	**78-48011**	Stage 1 exhaust cam: Big gains from 2500 RPM to 6400 RPM. With no top end loss. Must use aftermarket heavy duty buckets when running aftermarket camshafts: Designed with Improved Throttle Response (I.T.R.) technology: Uses stock valve springs: Dual-cam engine: Intake and exhaust cams sold separately
Ranger XP 1000 Crew EPS High Lifter Edition	2018-2019	**78-48010**	Stage 1 intake cam: Big gains from 2500 RPM to 6400 RPM. With no top end loss. Must use aftermarket heavy duty buckets when running aftermarket camshafts: Designed with Improved Throttle Response (I.T.R.) technology: Uses stock valve springs: Dual-cam engine: Intake and exhaust cams sold separately
Ranger XP 1000 Crew EPS Northstar HVAC	2019	**78-48011**	Stage 1 exhaust cam: Big gains from 2500 RPM to 6400 RPM. With no top end loss. Must use aftermarket heavy duty buckets when running aftermarket camshafts: Designed with Improved Throttle Response (I.T.R.) technology: Uses stock valve springs: Dual-cam engine: Intake and exhaust cams sold separately
Ranger XP 1000 Crew EPS Northstar HVAC	2019	**78-48010**	Stage 1 intake cam: Big gains from 2500 RPM to 6400 RPM. With no top end loss. Must use aftermarket heavy duty buckets when running aftermarket camshafts: Designed with Improved Throttle Response (I.T.R.) technology: Uses stock valve springs: Dual-cam engine: Intake and exhaust cams sold separately
Ranger XP 1000 Crew EPS NSTR Premium	2021	**78-48011**	Stage 1 exhaust cam: Big gains from 2500 RPM to 6400 RPM. With no top end loss. Must use aftermarket heavy duty buckets when running aftermarket camshafts: Designed with Improved Throttle Response (I.T.R.) technology: Uses stock valve springs: Dual-cam engine: Intake and exhaust cams sold separately
Ranger XP 1000 Crew EPS NSTR Premium	2021	**78-48010**	Stage 1 intake cam: Big gains from 2500 RPM to 6400 RPM. With no top end loss. Must use aftermarket heavy duty buckets when running aftermarket camshafts: Designed with Improved Throttle Response (I.T.R.) technology: Uses stock valve springs: Dual-cam engine: Intake and exhaust cams sold separately
Ranger XP 1000 Crew EPS NSTR Trail Boss	2021	**78-48011**	Stage 1 exhaust cam: Big gains from 2500 RPM to 6400 RPM. With no top end loss. Must use aftermarket heavy duty buckets when running aftermarket camshafts: Designed with Improved Throttle Response (I.T.R.) technology: Uses stock valve springs: Dual-cam engine: Intake and exhaust cams sold separately
Ranger XP 1000 Crew EPS NSTR Trail Boss	2021	**78-48010**	Stage 1 intake cam: Big gains from 2500 RPM to 6400 RPM. With no top end loss. Must use aftermarket heavy duty buckets when running aftermarket camshafts: Designed with Improved Throttle Response (I.T.R.) technology: Uses stock valve springs: Dual-cam engine: Intake and exhaust cams sold separately
Ranger XP 1000 Crew EPS NSTR Ultimate	2021	**78-48011**	Stage 1 exhaust cam: Big gains from 2500 RPM to 6400 RPM. With no top end loss. Must use aftermarket heavy duty buckets when running aftermarket camshafts: Designed with Improved Throttle Response (I.T.R.) technology: Uses stock valve springs: Dual-cam engine: Intake and exhaust cams sold separately
Ranger XP 1000 Crew EPS NSTR Ultimate	2021	**78-48010**	Stage 1 intake cam: Big gains from 2500 RPM to 6400 RPM. With no top end loss. Must use aftermarket heavy duty buckets when running aftermarket camshafts: Designed with Improved Throttle Response (I.T.R.) technology: Uses stock valve springs: Dual-cam engine: Intake and exhaust cams sold separately
Ranger XP 1000 Crew EPS Premium	2021	**78-48011**	Stage 1 exhaust cam: Big gains from 2500 RPM to 6400 RPM. With no top end loss. Must use aftermarket heavy duty buckets when running aftermarket camshafts: Designed with Improved Throttle Response (I.T.R.) technology: Uses stock valve springs: Dual-cam engine: Intake and exhaust cams sold separately

ATV/UTV CAM SHAFTS

CODE = C **KEYWORD = 4**

MADE IN USA

HOTCAMS UNLEASH THE POWER WITHIN

Designed, dyno proven and made in the USA, Hot Cams performance camshafts are one of the most economical, reliable and easy to install ways to add a 5-10% power gain to an engine..

Model	Years	Part No.	Description
Polaris™			
UTV			
Ranger XP 1000 Crew EPS Premium	2021	**78-48010**	Stage 1 intake cam: Big gains from 2500 RPM to 6400 RPM. With no top end loss. Must use aftermarket heavy duty buckets when running aftermarket camshafts: Designed with Improved Throttle Response (I.T.R.) technology: Uses stock valve springs: Dual-cam engine: Intake and exhaust cams sold separately
Ranger XP 1000 Crew EPS Texas Edition	2020-2021	**78-48011**	Stage 1 exhaust cam: Big gains from 2500 RPM to 6400 RPM. With no top end loss. Must use aftermarket heavy duty buckets when running aftermarket camshafts: Designed with Improved Throttle Response (I.T.R.) technology: Uses stock valve springs: Dual-cam engine: Intake and exhaust cams sold separately
Ranger XP 1000 Crew EPS Texas Edition	2020-2021	**78-48010**	Stage 1 intake cam: Big gains from 2500 RPM to 6400 RPM. With no top end loss. Must use aftermarket heavy duty buckets when running aftermarket camshafts: Designed with Improved Throttle Response (I.T.R.) technology: Uses stock valve springs: Dual-cam engine: Intake and exhaust cams sold separately
Ranger XP 1000 Crew EPS Trail Boss	2021	**78-48011**	Stage 1 exhaust cam: Big gains from 2500 RPM to 6400 RPM. With no top end loss. Must use aftermarket heavy duty buckets when running aftermarket camshafts: Designed with Improved Throttle Response (I.T.R.) technology: Uses stock valve springs: Dual-cam engine: Intake and exhaust cams sold separately
Ranger XP 1000 Crew EPS Trail Boss	2021	**78-48010**	Stage 1 intake cam: Big gains from 2500 RPM to 6400 RPM. With no top end loss. Must use aftermarket heavy duty buckets when running aftermarket camshafts: Designed with Improved Throttle Response (I.T.R.) technology: Uses stock valve springs: Dual-cam engine: Intake and exhaust cams sold separately
Ranger XP 1000 Crew EPS, MD	2018	**78-48011**	Stage 1 exhaust cam: Big gains from 2500 RPM to 6400 RPM. With no top end loss. Must use aftermarket heavy duty buckets when running aftermarket camshafts: Designed with Improved Throttle Response (I.T.R.) technology: Uses stock valve springs: Dual-cam engine: Intake and exhaust cams sold separately
Ranger XP 1000 Crew EPS, MD	2018	**78-48010**	Stage 1 intake cam: Big gains from 2500 RPM to 6400 RPM. With no top end loss. Must use aftermarket heavy duty buckets when running aftermarket camshafts: Designed with Improved Throttle Response (I.T.R.) technology: Uses stock valve springs: Dual-cam engine: Intake and exhaust cams sold separately
Ranger XP 1000 EPS	2018-2021	**78-48011**	Stage 1 exhaust cam: Big gains from 2500 RPM to 6400 RPM. With no top end loss. Must use aftermarket heavy duty buckets when running aftermarket camshafts: Designed with Improved Throttle Response (I.T.R.) technology: Uses stock valve springs: Dual-cam engine: Intake and exhaust cams sold separately
Ranger XP 1000 EPS	2018-2021	**78-48010**	Stage 1 intake cam: Big gains from 2500 RPM to 6400 RPM. With no top end loss. Must use aftermarket heavy duty buckets when running aftermarket camshafts: Designed with Improved Throttle Response (I.T.R.) technology: Uses stock valve springs: Dual-cam engine: Intake and exhaust cams sold separately
Ranger XP 1000 EPS Back Country	2019	**78-48011**	Stage 1 exhaust cam: Big gains from 2500 RPM to 6400 RPM. With no top end loss. Must use aftermarket heavy duty buckets when running aftermarket camshafts: Designed with Improved Throttle Response (I.T.R.) technology: Uses stock valve springs: Dual-cam engine: Intake and exhaust cams sold separately
Ranger XP 1000 EPS Back Country	2019	**78-48010**	Stage 1 intake cam: Big gains from 2500 RPM to 6400 RPM. With no top end loss. Must use aftermarket heavy duty buckets when running aftermarket camshafts: Designed with Improved Throttle Response (I.T.R.) technology: Uses stock valve springs: Dual-cam engine: Intake and exhaust cams sold separately
Ranger XP 1000 EPS Crew Back Country	2019	**78-48011**	Stage 1 exhaust cam: Big gains from 2500 RPM to 6400 RPM. With no top end loss. Must use aftermarket heavy duty buckets when running aftermarket camshafts: Designed with Improved Throttle Response (I.T.R.) technology: Uses stock valve springs: Dual-cam engine: Intake and exhaust cams sold separately
Ranger XP 1000 EPS Crew Back Country	2019	**78-48010**	Stage 1 intake cam: Big gains from 2500 RPM to 6400 RPM. With no top end loss. Must use aftermarket heavy duty buckets when running aftermarket camshafts: Designed with Improved Throttle Response (I.T.R.) technology: Uses stock valve springs: Dual-cam engine: Intake and exhaust cams sold separately
Ranger XP 1000 EPS Crew Mud	2019-2021	**78-48011**	Stage 1 exhaust cam: Big gains from 2500 RPM to 6400 RPM. With no top end loss. Must use aftermarket heavy duty buckets when running aftermarket camshafts: Designed with Improved Throttle Response (I.T.R.) technology: Uses stock valve springs: Dual-cam engine: Intake and exhaust cams sold separately
Ranger XP 1000 EPS Crew Mud	2019-2021	**78-48010**	Stage 1 intake cam: Big gains from 2500 RPM to 6400 RPM. With no top end loss. Must use aftermarket heavy duty buckets when running aftermarket camshafts: Designed with Improved Throttle Response (I.T.R.) technology: Uses stock valve springs: Dual-cam engine: Intake and exhaust cams sold separately
Ranger XP 1000 EPS High Lifter Edition	2019	**78-48011**	Stage 1 exhaust cam: Big gains from 2500 RPM to 6400 RPM. With no top end loss. Must use aftermarket heavy duty buckets when running aftermarket camshafts: Designed with Improved Throttle Response (I.T.R.) technology: Uses stock valve springs: Dual-cam engine: Intake and exhaust cams sold separately
Ranger XP 1000 EPS High Lifter Edition	2019	**78-48010**	Stage 1 intake cam: Big gains from 2500 RPM to 6400 RPM. With no top end loss. Must use aftermarket heavy duty buckets when running aftermarket camshafts: Designed with Improved Throttle Response (I.T.R.) technology: Uses stock valve springs: Dual-cam engine: Intake and exhaust cams sold separately
Ranger XP 1000 EPS MUD	2020-2021	**78-48011**	Stage 1 exhaust cam: Big gains from 2500 RPM to 6400 RPM. With no top end loss. Must use aftermarket heavy duty buckets when running aftermarket camshafts: Designed with Improved Throttle Response (I.T.R.) technology: Uses stock valve springs: Dual-cam engine: Intake and exhaust cams sold separately
Ranger XP 1000 EPS MUD	2020-2021	**78-48010**	Stage 1 intake cam: Big gains from 2500 RPM to 6400 RPM. With no top end loss. Must use aftermarket heavy duty buckets when running aftermarket camshafts: Designed with Improved Throttle Response (I.T.R.) technology: Uses stock valve springs: Dual-cam engine: Intake and exhaust cams sold separately
Ranger XP 1000 EPS Northstar	2020-2021	**78-48011**	Stage 1 exhaust cam: Big gains from 2500 RPM to 6400 RPM. With no top end loss. Must use aftermarket heavy duty buckets when running aftermarket camshafts: Designed with Improved Throttle Response (I.T.R.) technology: Uses stock valve springs: Dual-cam engine: Intake and exhaust cams sold separately
Ranger XP 1000 EPS Northstar	2020-2021	**78-48010**	Stage 1 intake cam: Big gains from 2500 RPM to 6400 RPM. With no top end loss. Must use aftermarket heavy duty buckets when running aftermarket camshafts: Designed with Improved Throttle Response (I.T.R.) technology: Uses stock valve springs: Dual-cam engine: Intake and exhaust cams sold separately
Ranger XP 1000 EPS Northstar HVAC	2018-2019	**78-48011**	Stage 1 exhaust cam: Big gains from 2500 RPM to 6400 RPM. With no top end loss. Must use aftermarket heavy duty buckets when running aftermarket camshafts: Designed with Improved Throttle Response (I.T.R.) technology: Uses stock valve springs: Dual-cam engine: Intake and exhaust cams sold separately
Ranger XP 1000 EPS Northstar HVAC	2018-2019	**78-48010**	Stage 1 intake cam: Big gains from 2500 RPM to 6400 RPM. With no top end loss. Must use aftermarket heavy duty buckets when running aftermarket camshafts: Designed with Improved Throttle Response (I.T.R.) technology: Uses stock valve springs: Dual-cam engine: Intake and exhaust cams sold separately

ATV/UTV CAM SHAFTS

CODE = C **KEYWORD = 4**

MADE IN USA

HOTCAMS UNLEASH THE POWER WITHIN

Designed, dyno proven and made in the USA, Hot Cams performance camshafts are one of the most economical, reliable and easy to install ways to add a 5-10% power gain to an engine..

Model	Years	Part No.	Description
Polaris™			
UTV			
Ranger XP 1000 EPS Northstar Ride Command	2019	**78-48011**	Stage 1 exhaust cam: Big gains from 2500 RPM to 6400 RPM. With no top end loss. Must use aftermarket heavy duty buckets when running aftermarket camshafts: Designed with Improved Throttle Response (I.T.R.) technology: Uses stock valve springs: Dual-cam engine: Intake and exhaust cams sold separately
Ranger XP 1000 EPS Northstar Ride Command	2019	**78-48010**	Stage 1 intake cam: Big gains from 2500 RPM to 6400 RPM. With no top end loss. Must use aftermarket heavy duty buckets when running aftermarket camshafts: Designed with Improved Throttle Response (I.T.R.) technology: Uses stock valve springs: Dual-cam engine: Intake and exhaust cams sold separately
Ranger XP 1000 EPS Northstar Trail Boss	2021	**78-48011**	Stage 1 exhaust cam: Big gains from 2500 RPM to 6400 RPM. With no top end loss. Must use aftermarket heavy duty buckets when running aftermarket camshafts: Designed with Improved Throttle Response (I.T.R.) technology: Uses stock valve springs: Dual-cam engine: Intake and exhaust cams sold separately
Ranger XP 1000 EPS Northstar Trail Boss	2021	**78-48010**	Stage 1 intake cam: Big gains from 2500 RPM to 6400 RPM. With no top end loss. Must use aftermarket heavy duty buckets when running aftermarket camshafts: Designed with Improved Throttle Response (I.T.R.) technology: Uses stock valve springs: Dual-cam engine: Intake and exhaust cams sold separately
Ranger XP 1000 EPS Northstar Ultimate	2021	**78-48011**	Stage 1 exhaust cam: Big gains from 2500 RPM to 6400 RPM. With no top end loss. Must use aftermarket heavy duty buckets when running aftermarket camshafts: Designed with Improved Throttle Response (I.T.R.) technology: Uses stock valve springs: Dual-cam engine: Intake and exhaust cams sold separately
Ranger XP 1000 EPS Northstar Ultimate	2021	**78-48010**	Stage 1 intake cam: Big gains from 2500 RPM to 6400 RPM. With no top end loss. Must use aftermarket heavy duty buckets when running aftermarket camshafts: Designed with Improved Throttle Response (I.T.R.) technology: Uses stock valve springs: Dual-cam engine: Intake and exhaust cams sold separately
Ranger XP 1000 EPS Texas Edition	2021	**78-48011**	Stage 1 exhaust cam: Big gains from 2500 RPM to 6400 RPM. With no top end loss. Must use aftermarket heavy duty buckets when running aftermarket camshafts: Designed with Improved Throttle Response (I.T.R.) technology: Uses stock valve springs: Dual-cam engine: Intake and exhaust cams sold separately
Ranger XP 1000 EPS Texas Edition	2021	**78-48010**	Stage 1 intake cam: Big gains from 2500 RPM to 6400 RPM. With no top end loss. Must use aftermarket heavy duty buckets when running aftermarket camshafts: Designed with Improved Throttle Response (I.T.R.) technology: Uses stock valve springs: Dual-cam engine: Intake and exhaust cams sold separately
Ranger XP 1000 EPS TR ZUG, Euro	2019-2020	**78-48011**	Stage 1 exhaust cam: Big gains from 2500 RPM to 6400 RPM. With no top end loss. Must use aftermarket heavy duty buckets when running aftermarket camshafts: Designed with Improved Throttle Response (I.T.R.) technology: Uses stock valve springs: Dual-cam engine: Intake and exhaust cams sold separately
Ranger XP 1000 EPS TR ZUG, Euro	2019-2020	**78-48010**	Stage 1 intake cam: Big gains from 2500 RPM to 6400 RPM. With no top end loss. Must use aftermarket heavy duty buckets when running aftermarket camshafts: Designed with Improved Throttle Response (I.T.R.) technology: Uses stock valve springs: Dual-cam engine: Intake and exhaust cams sold separately
Ranger XP 1000 EPS, Euro	2021	**78-48011**	Stage 1 exhaust cam: Big gains from 2500 RPM to 6400 RPM. With no top end loss. Must use aftermarket heavy duty buckets when running aftermarket camshafts: Designed with Improved Throttle Response (I.T.R.) technology: Uses stock valve springs: Dual-cam engine: Intake and exhaust cams sold separately
Ranger XP 1000 EPS, Euro	2021	**78-48010**	Stage 1 intake cam: Big gains from 2500 RPM to 6400 RPM. With no top end loss. Must use aftermarket heavy duty buckets when running aftermarket camshafts: Designed with Improved Throttle Response (I.T.R.) technology: Uses stock valve springs: Dual-cam engine: Intake and exhaust cams sold separately
Ranger XP 1000 Tractor ZUG, Euro	2018	**78-48011**	Stage 1 exhaust cam: Big gains from 2500 RPM to 6400 RPM. With no top end loss. Must use aftermarket heavy duty buckets when running aftermarket camshafts: Designed with Improved Throttle Response (I.T.R.) technology: Uses stock valve springs: Dual-cam engine: Intake and exhaust cams sold separately
Ranger XP 1000 Tractor ZUG, Euro	2018	**78-48010**	Stage 1 intake cam: Big gains from 2500 RPM to 6400 RPM. With no top end loss. Must use aftermarket heavy duty buckets when running aftermarket camshafts: Designed with Improved Throttle Response (I.T.R.) technology: Uses stock valve springs: Dual-cam engine: Intake and exhaust cams sold separately
Ranger XP 1000 Trail Boss	2021	**78-48011**	Stage 1 exhaust cam: Big gains from 2500 RPM to 6400 RPM. With no top end loss. Must use aftermarket heavy duty buckets when running aftermarket camshafts: Designed with Improved Throttle Response (I.T.R.) technology: Uses stock valve springs: Dual-cam engine: Intake and exhaust cams sold separately
Ranger XP 1000 Trail Boss	2021	**78-48010**	Stage 1 intake cam: Big gains from 2500 RPM to 6400 RPM. With no top end loss. Must use aftermarket heavy duty buckets when running aftermarket camshafts: Designed with Improved Throttle Response (I.T.R.) technology: Uses stock valve springs: Dual-cam engine: Intake and exhaust cams sold separately
RZR RS1	2018-2021	**78-48013**	Stage 2 exhaust cam: Increased power throughout the entire RPM range with the biggest gains from 5,000 to 7,000 rpm and better over-rev from 7,500 to 9,000 rpm. Must use aftermarket heavy duty buckets when running aftermarket camshafts: Designed with Improved Throttle Response (I.T.R.) technology: Uses stock valve springs: Dual-cam engine: Intake and exhaust cams sold separately
RZR RS1	2018-2021	**78-48012**	Stage 2 intake cam: Increased power throughout the entire RPM range with the biggest gains from 5,000 to 7,000 rpm and better over-rev from 7,500 to 9,000 rpm. Must use aftermarket heavy duty buckets when running aftermarket camshafts: Designed with Improved Throttle Response (I.T.R.) technology: Uses stock valve springs: Dual-cam engine: Intake and exhaust cams sold separately
RZR XP 1000	2014	**78-48003**	Stage 1 exhaust cam: Excellent bottom-end and mid-range increase. Must use aftermarket heavy duty buckets when running aftermarket camshafts: Designed with Improved Throttle Response (I.T.R.) technology: Uses stock valve springs: Dual-cam engine: Intake and exhaust cams sold separately
RZR XP 1000	2014	**78-48009**	Stage 2 exhaust cam: Excellent midrange to top end increase. Must use aftermarket heavy duty buckets when running aftermarket camshafts: Designed with Improved Throttle Response (I.T.R.) technology: Uses stock valve springs: Dual-cam engine: Intake and exhaust cams sold separately
RZR XP 1000	2014	**78-48002**	Stage 1 intake cam: Excellent bottom-end and mid-range increase. Must use aftermarket heavy duty buckets when running aftermarket camshafts: Designed with Improved Throttle Response (I.T.R.) technology: Uses stock valve springs: Dual-cam engine: Intake and exhaust cams sold separately
RZR XP 1000	2014	**78-48008**	Stage 2 intake cam: Excellent midrange to top end increase. Must use aftermarket heavy duty buckets when running aftermarket camshafts: Designed with Improved Throttle Response (I.T.R.) technology: Uses stock valve springs: Dual-cam engine: Intake and exhaust cams sold separately

ATV/UTV CAM SHAFTS

CODE = C **KEYWORD = 4**

MADE IN USA

HOTCAMS UNLEASH THE POWER WITHIN

Designed, dyno proven and made in the USA, Hot Cams performance camshafts are one of the most economical, reliable and easy to install ways to add a 5-10% power gain to an engine..

Model	Years	Part No.	Description
Polaris™			
UTV			
RZR XP 1000	2015-2021	**78-48013**	Stage 2 exhaust cam: Increased power throughout the entire RPM range with the biggest gains from 5,000 to 7,000 rpm and better over-rev from 7,500 to 9,000 rpm. Must use aftermarket heavy duty buckets when running aftermarket camshafts: Designed with Improved Throttle Response (I.T.R.) technology: Uses stock valve springs: Dual-cam engine: Intake and exhaust cams sold separately
RZR XP 1000	2015-2021	**78-48012**	Stage 2 intake cam: Increased power throughout the entire RPM range with the biggest gains from 5,000 to 7,000 rpm and better over-rev from 7,500 to 9,000 rpm. Must use aftermarket heavy duty buckets when running aftermarket camshafts: Designed with Improved Throttle Response (I.T.R.) technology: Uses stock valve springs: Dual-cam engine: Intake and exhaust cams sold separately
RZR XP 1000 High Lifter	2021	**78-48013**	Stage 2 exhaust cam: Increased power throughout the entire RPM range with the biggest gains from 5,000 to 7,000 rpm and better over-rev from 7,500 to 9,000 rpm. Must use aftermarket heavy duty buckets when running aftermarket camshafts: Designed with Improved Throttle Response (I.T.R.) technology: Uses stock valve springs: Dual-cam engine: Intake and exhaust cams sold separately
RZR XP 1000 High Lifter	2016-2021	**78-48013**	Stage 2 exhaust cam: Increased power throughout the entire RPM range with the biggest gains from 5,000 to 7,000 rpm and better over-rev from 7,500 to 9,000 rpm. Must use aftermarket heavy duty buckets when running aftermarket camshafts: Designed with Improved Throttle Response (I.T.R.) technology: Uses stock valve springs: Dual-cam engine: Intake and exhaust cams sold separately
RZR XP 1000 High Lifter	2016-2021	**78-48012**	Stage 2 intake cam: Increased power throughout the entire RPM range with the biggest gains from 5,000 to 7,000 rpm and better over-rev from 7,500 to 9,000 rpm. Must use aftermarket heavy duty buckets when running aftermarket camshafts: Designed with Improved Throttle Response (I.T.R.) technology: Uses stock valve springs: Dual-cam engine: Intake and exhaust cams sold separately
RZR XP 1000 Trails & Rocks	2021	**78-48013**	Stage 2 exhaust cam: Increased power throughout the entire RPM range with the biggest gains from 5,000 to 7,000 rpm and better over-rev from 7,500 to 9,000 rpm. Must use aftermarket heavy duty buckets when running aftermarket camshafts: Designed with Improved Throttle Response (I.T.R.) technology: Uses stock valve springs: Dual-cam engine: Intake and exhaust cams sold separately
RZR XP 1000 Trails & Rocks	2021	**78-48012**	Stage 2 intake cam: Increased power throughout the entire RPM range with the biggest gains from 5,000 to 7,000 rpm and better over-rev from 7,500 to 9,000 rpm. Must use aftermarket heavy duty buckets when running aftermarket camshafts: Designed with Improved Throttle Response (I.T.R.) technology: Uses stock valve springs: Dual-cam engine: Intake and exhaust cams sold separately
RZR XP 1000, INTL	2015	**78-48013**	Stage 2 exhaust cam: Increased power throughout the entire RPM range with the biggest gains from 5,000 to 7,000 rpm and better over-rev from 7,500 to 9,000 rpm. Must use aftermarket heavy duty buckets when running aftermarket camshafts: Designed with Improved Throttle Response (I.T.R.) technology: Uses stock valve springs: Dual-cam engine: Intake and exhaust cams sold separately
RZR XP 1000, INTL	2015	**78-48012**	Stage 2 intake cam: Increased power throughout the entire RPM range with the biggest gains from 5,000 to 7,000 rpm and better over-rev from 7,500 to 9,000 rpm. Must use aftermarket heavy duty buckets when running aftermarket camshafts: Designed with Improved Throttle Response (I.T.R.) technology: Uses stock valve springs: Dual-cam engine: Intake and exhaust cams sold separately
RZR XP 4 1000	2015-2021	**78-48013**	Stage 2 exhaust cam: Increased power throughout the entire RPM range with the biggest gains from 5,000 to 7,000 rpm and better over-rev from 7,500 to 9,000 rpm. Must use aftermarket heavy duty buckets when running aftermarket camshafts: Designed with Improved Throttle Response (I.T.R.) technology: Uses stock valve springs: Dual-cam engine: Intake and exhaust cams sold separately
RZR XP 4 1000	2015-2021	**78-48012**	Stage 2 intake cam: Increased power throughout the entire RPM range with the biggest gains from 5,000 to 7,000 rpm and better over-rev from 7,500 to 9,000 rpm. Must use aftermarket heavy duty buckets when running aftermarket camshafts: Designed with Improved Throttle Response (I.T.R.) technology: Uses stock valve springs: Dual-cam engine: Intake and exhaust cams sold separately
RZR XP 4 1000 High Lifter	2021	**78-48012**	Stage 2 intake cam: Increased power throughout the entire RPM range with the biggest gains from 5,000 to 7,000 rpm and better over-rev from 7,500 to 9,000 rpm. Must use aftermarket heavy duty buckets when running aftermarket camshafts: Designed with Improved Throttle Response (I.T.R.) technology: Uses stock valve springs: Dual-cam engine: Intake and exhaust cams sold separately
Suzuki™			
ATV			
LT 185 QuadRunner	1984-1987	**78-78000**	Stage 1 cam: Excellent top-end increase with great mid-range gains: Uses stock valve springs and rockers: Single-cam engine
LT 230 E QuadSport	1987-1993	**78-78000**	Stage 1 cam: Excellent top-end increase with great mid-range gains: Uses stock valve springs and rockers: Single-cam engine
LT 230 G	1985-1986	**78-78000**	Stage 1 cam: Excellent top-end increase with great mid-range gains: Uses stock valve springs and rockers: Single-cam engine
LT-4WD 250 QuadRunner	1987-1998	**78-78000**	Stage 1 cam: Excellent top-end increase with great mid-range gains: Uses stock valve springs and rockers: Single-cam engine
LT-F 250 F QuadRunner 4x4	1999-2002	**78-78000**	Stage 1 cam: Excellent top-end increase with great mid-range gains: Uses stock valve springs and rockers: Single-cam engine
LT-F 250 Ozark 2x4	2002-2014	**78-78000**	Stage 1 cam: Excellent top-end increase with great mid-range gains: Uses stock valve springs and rockers: Single-cam engine
LT-F 250 QuadRunner 2x4	1988-2001	**78-78000**	Stage 1 cam: Excellent top-end increase with great mid-range gains: Uses stock valve springs and rockers: Single-cam engine
LT-Z 250 QuadSport	2004-2009	**78-78000**	Stage 1 cam: Excellent top-end increase with great mid-range gains: Uses stock valve springs and rockers: Single-cam engine

ATV/UTV CAM SHAFTS

CODE = C **KEYWORD = 4**

MADE IN USA

HOTCAMS UNLEASH THE POWER WITHIN

Designed, dyno proven and made in the USA, Hot Cams performance camshafts are one of the most economical, reliable and easy to install ways to add a 5-10% power gain to an engine..

Model	Years	Part No.	Description
Suzuki™			
ATV			
LT-Z 400	2003-2014	**78-08006**	Stage 1 exhaust cam: Increased low-end and mid-range power than OEM with no loss on the top-end: For best results it should be used with the #78-08005 intake cam: Uses stock DRZ400 valve springs: If installed in anything other than DRZ400 you must install DRZ400 valve springs: Dual-cam engine: Intake and exhaust cams sold separately: Off-road competition use only: Supplied with decompression mechanism
LT-Z 400	2003-2014	**78-08005**	Stage 1 intake cam: Increased low-end and mid-range power than OEM with no loss on the top-end: For best results it should be used with the #78-08006 exhaust cam: Uses stock DRZ400 valve springs: If installed in anything other than DRZ400 you must install DRZ400 valve springs: Dual-cam engine: Intake and exhaust cams sold separately: Off-road competition use only
LT-R 450	2006-2009	**78-78002**	Stage 1 exhaust cam: Excellent mid-range and top-end gains with better over rev than stock: Uses stock valve springs: Dual-cam engine: Intake and exhaust cams sold separately: Uses stock auto-decompression mechanism
LT-R 450	2006-2009	**78-78001**	Stage 1 intake cam: Excellent mid-range and top-end gains with better over rev than stock: Uses stock valve springs: Dual-cam engine: Intake and exhaust cams sold separately
LTV 700 F Twin Peaks 4x4	2004-2005	**78-08000**	Stage 1 cam: More bottom end and no top-end loss with improved acceleration: Uses stock valve springs and rockers: Dual cam engine: Intake and exhaust cams sold as a set: Uses stock auto-decompression mechanism
LTV 700 F Twin Peaks 4x4	2004-2005	**78-08004**	Mudbuster cam: Improved acceleration, more bottom-end, and no top-end loss: Uses stock valve springs and rockers: Dual-cam engine: Uses stock decompression mechanism
Yamaha™			
ATV			
YFM 350 FA Bruin 4x4	2004-2006	**78-38001**	Stage 1 cam: Excellent mid-range and top-end gains compared to OEM: Uses stock valve springs and rockers: Single-cam engine
YFM 350 FW Big Bear 4x4	1987-1999	**78-38001**	Stage 1 cam: Excellent mid-range and top-end gains compared to OEM: Uses stock valve springs and rockers: Single-cam engine
YFM 350 FX Wolverine 4x4	1995-2005	**78-38001**	Stage 1 cam: Excellent mid-range and top-end gains compared to OEM: Uses stock valve springs and rockers: Single-cam engine
YFM 350 Raptor	2004-2006	**78-38001**	Stage 1 cam: Excellent mid-range and top-end gains compared to OEM: Uses stock valve springs and rockers: Single-cam engine
YFM 350 Raptor	2004-2006	**78-38024**	Stage 2 cam: Excellent mid-range and top-end power increase: Designed specifically for the Hot Rods stroker crank and piston kit 4143 and 23616A: Uses stock valve springs and rockers: Single-cam engine
YFM 350 Raptor	2007-2013	**78-38005**	Stage 1 cam: Excellent mid-range and top-end increase: Uses stock valve springs and rockers: Single-cam engine
YFM 350 Raptor	2007-2013	**78-38031**	Stage 2 cam: Excellent mid-range and top-end increase. Designed specifically for use with the Hot Rods stroker crank 4143 and piston kit 23616A: Uses stock valve springs and rockers: Single-cam engine
YFM 350 X Warrior	1987-2004	**78-38024**	Stage 2 cam: Excellent mid-range and top-end power increase: Designed specifically for the Hot Rods stroker crank and piston kit 4143 and 23616A: Uses stock valve springs and rockers: Single-cam engine
YFM 350 X Warrior	1987-2004	**78-38001**	Stage 1 cam: Excellent mid-range and top-end gains compared to OEM: Uses stock valve springs and rockers: Single-cam engine
YFM 400 F Big Bear 4x4	2000-2006	**78-38001**	Stage 1 cam: Excellent mid-range and top-end gains compared to OEM: Uses stock valve springs and rockers: Single-cam engine
YFM 400 FW Kodiak 4x4	1993-1999	**78-38001**	Stage 1 cam: Excellent mid-range and top-end gains compared to OEM: Uses stock valve springs and rockers: Single-cam engine
YFM 400 M Big Bear 2x4	2000-2004	**78-38001**	Stage 1 cam: Excellent mid-range and top-end gains compared to OEM: Uses stock valve springs and rockers: Single-cam engine
YFZ 450	2004-2009	**78-38003**	Stage 2 exhaust cam: Excellent top-end power increase with some bottom end loss: Uses stock valve springs: Dual-cam engine: Intake and exhaust cams sold separately: Includes auto-decompression mechanism
YFZ 450	2004-2009	**78-38029**	Stage 3 exhaust cam: Excellent top-end increase: Uses stock valve springs: Dual-cam engine: Intake and exhaust cams sold separately: Supplied with decompression mechanism
YFZ 450	2004-2009	**78-38028**	Stage 3 intake cam: Excellent top-end increase: Uses stock valve springs: Dual-cam engine: Intake and exhaust cams sold separately
YFZ 450	2004-2009	**78-38002**	Stage 2 intake cam: Excellent top-end power increase with some bottom end loss: Uses stock valve springs: Dual-cam engine: Intake and exhaust cams sold separately
YFZ 450 - INTAKE	2012-13	**78-38010**	Stage 1 ITR: Dual-cam engine: Intake and exhaust cams sold sperately. Improved throttle response with low to mid RPM power increase and minimal top end loss. Uses stock valve springs.
YFZ 450R - INTAKE	2009-13	**78-38008**	
YFZ 450X - INTAKE	2010-11	**78-38008**	
YFZ 450 - EXHAUST	2012-13	**78-38011**	Stage 1 ITR: Dual-cam engine: Intake and exhaust cams sold sperately. Improved throttle response with low to mid RPM power increase and minimal top end loss. Includes auto-decompression mechanism. Uses stock valve spring.
YFZ 450R - EXHAUST	2009-13	**78-38009**	Stage 1 ITR: Dual-cam engine: Intake and exhaust cams sold sperately. Improved throttle response with low to mid RPM power increase and minimal top end loss. Uses stock valve springs.
YFZ 450X - EXHAUST	2010-11	**78-38009**	
YFZ 450 R	2009-13	**78-38038**	Used as a set 78-38038 and 78-38039 provide improved part throttle torque and low RPM torque. Valve spring kit #VSK4003 is required.
YFZ 450 R	2009-13	**78-38039**	Used as a set 78-38038 and 78-38039 provide improved part throttle torque and low RPM torque. Valve spring kit #VSK4003 is required. Decompression mechanism is included.
YFZ 450 R	2009-13	**78-38040**	Used as a set 78-38040 and 78-38041 provide the best peak torque and a good overall power band. Stock valve springs are okay.
YFZ 450 R	2009-13	**78-38041**	Used as a set 78-38040 and 78-38041 provide the best peak torque and a good overall power band. Stock valve springs are okay. Decompression mechanism is included.
YFZ 450 R	2009-13	**78-38042**	Used as a set 78-38042 and 78-38043 provide highest RPM power. These cams are best suited for higher speed riding applications and oversize engines. Stock valve springs are okay.
YFZ 450 R	2009-2020	**78-38045**	Stage 2 exhaust cam: Mid to top end RPM power increase and minimal bottom end loss: Designed with Improved Throttle Response (I.T.R.) technology: Uses stock valve springs: Dual-cam engine: Intake and exhaust cams sold separately: Supplied with decompression mechanism

ATV/UTV CAM SHAFTS

CODE = C **KEYWORD = 4**

MADE IN USA

HOTCAMS UNLEASH THE POWER WITHIN

Designed, dyno proven and made in the USA, Hot Cams performance camshafts are one of the most economical, reliable and easy to install ways to add a 5-10% power gain to an engine..

Model	Years	Part No.	Description
Yamaha™			
ATV			
YFZ 450 R	2009-2020	**78-38047**	Stage 3 exhaust cam: Provides the most high RPM power. These cams are best suited for higher speed riding applications and oversize engines: Designed with Improved Throttle Response (I.T.R.) technology: Uses stock valve springs: Dual-cam engine: Intake and exhaust cams sold separately: Supplied with decompression mechanism
YFZ 450 R	2009-2020	**78-38009**	Stage 1 exhaust cam: Low-end and mid-range power increase with minimal top-end loss: Designed with Improved Throttle Response (I.T.R.) technology: Uses stock valve springs: Dual-cam engine: Intake and exhaust cams sold separately: Supplied with decompression mechanism
YFZ 450 R	2009-2020	**78-38046**	Stage 3 intake cam: Provides the most high RPM power. These cams are best suited for higher speed riding applications and oversize engines: Designed with Improved Throttle Response (I.T.R.) technology: Uses stock valve springs: Dual-cam engine: Intake and exhaust cams sold separately
YFZ 450 R	2009-2020	**78-38044**	Stage 2 intake cam: Mid to top end RPM power increase and minimal bottom end loss: Designed with Improved Throttle Response (I.T.R.) technology: Uses stock valve springs: Dual-cam engine: Intake and exhaust cams sold separately
YFZ 450 R	2009-2020	**78-38008**	Stage 1 intake cam: Low-end and mid-range power increase with minimal top-end loss: Designed with Improved Throttle Response (I.T.R.) technology: Uses stock valve springs: Dual-cam engine: Intake and exhaust cams sold separately
YFZ 450 R SE	2009-2020	**78-38009**	Stage 1 exhaust cam: Low-end and mid-range power increase with minimal top-end loss: Designed with Improved Throttle Response (I.T.R.) technology: Uses stock valve springs: Dual-cam engine: Intake and exhaust cams sold separately: Supplied with decompression mechanism
YFZ 450 R SE	2009-2020	**78-38047**	Stage 3 exhaust cam: Provides the most high RPM power. These cams are best suited for higher speed riding applications and oversize engines: Designed with Improved Throttle Response (I.T.R.) technology: Uses stock valve springs: Dual-cam engine: Intake and exhaust cams sold separately: Supplied with decompression mechanism
YFZ 450 R SE	2009-2020	**78-38045**	Stage 2 exhaust cam: Mid to top end RPM power increase and minimal bottom end loss: Designed with Improved Throttle Response (I.T.R.) technology: Uses stock valve springs: Dual-cam engine: Intake and exhaust cams sold separately: Supplied with decompression mechanism
YFZ 450 R SE	2009-2020	**78-38008**	Stage 1 intake cam: Low-end and mid-range power increase with minimal top-end loss: Designed with Improved Throttle Response (I.T.R.) technology: Uses stock valve springs: Dual-cam engine: Intake and exhaust cams sold separately
YFZ 450 R SE	2009-2020	**78-38044**	Stage 2 intake cam: Mid to top end RPM power increase and minimal bottom end loss: Designed with Improved Throttle Response (I.T.R.) technology: Uses stock valve springs: Dual-cam engine: Intake and exhaust cams sold separately
YFZ 450 R SE	2009-2020	**78-38046**	Stage 3 intake cam: Provides the most high RPM power. These cams are best suited for higher speed riding applications and oversize engines: Designed with Improved Throttle Response (I.T.R.) technology: Uses stock valve springs: Dual-cam engine: Intake and exhaust cams sold separately
YFZ 450 X	2010-2011	**78-38045**	Stage 2 exhaust cam: Mid to top end RPM power increase and minimal bottom end loss: Designed with Improved Throttle Response (I.T.R.) technology: Uses stock valve springs: Dual-cam engine: Intake and exhaust cams sold separately: Supplied with decompression mechanism
YFZ 450 X	2010-2011	**78-38047**	Stage 3 exhaust cam: Provides the most high RPM power. These cams are best suited for higher speed riding applications and oversize engines: Designed with Improved Throttle Response (I.T.R.) technology: Uses stock valve springs: Dual-cam engine: Intake and exhaust cams sold separately: Supplied with decompression mechanism
YFZ 450 X	2010-2011	**78-38009**	Stage 1 exhaust cam: Low-end and mid-range power increase with minimal top-end loss: Designed with Improved Throttle Response (I.T.R.) technology: Uses stock valve springs: Dual-cam engine: Intake and exhaust cams sold separately: Supplied with decompression mechanism
YFZ 450 X	2010-2011	**78-38046**	Stage 3 intake cam: Provides the most high RPM power. These cams are best suited for higher speed riding applications and oversize engines: Designed with Improved Throttle Response (I.T.R.) technology: Uses stock valve springs: Dual-cam engine: Intake and exhaust cams sold separately
YFZ 450 X	2010-2011	**78-38044**	Stage 2 intake cam: Mid to top end RPM power increase and minimal bottom end loss: Designed with Improved Throttle Response (I.T.R.) technology: Uses stock valve springs: Dual-cam engine: Intake and exhaust cams sold separately
YFZ 450 X	2010-2011	**78-38008**	Stage 1 intake cam: Low-end and mid-range power increase with minimal top-end loss: Designed with Improved Throttle Response (I.T.R.) technology: Uses stock valve springs: Dual-cam engine: Intake and exhaust cams sold separately
YFZ 450 X Bill Balance Edition	2010	**78-38009**	Stage 1 exhaust cam: Low-end and mid-range power increase with minimal top-end loss: Designed with Improved Throttle Response (I.T.R.) technology: Uses stock valve springs: Dual-cam engine: Intake and exhaust cams sold separately: Supplied with decompression mechanism
YFZ 450 X Bill Balance Edition	2010	**78-38047**	Stage 3 exhaust cam: Provides the most high RPM power. These cams are best suited for higher speed riding applications and oversize engines: Designed with Improved Throttle Response (I.T.R.) technology: Uses stock valve springs: Dual-cam engine: Intake and exhaust cams sold separately: Supplied with decompression mechanism
YFZ 450 X Bill Balance Edition	2010	**78-38045**	Stage 2 exhaust cam: Mid to top end RPM power increase and minimal bottom end loss: Designed with Improved Throttle Response (I.T.R.) technology: Uses stock valve springs: Dual-cam engine: Intake and exhaust cams sold separately: Supplied with decompression mechanism
YFZ 450 X Bill Balance Edition	2010	**78-38008**	Stage 1 intake cam: Low-end and mid-range power increase with minimal top-end loss: Designed with Improved Throttle Response (I.T.R.) technology: Uses stock valve springs: Dual-cam engine: Intake and exhaust cams sold separately
YFZ 450 X Bill Balance Edition	2010	**78-38044**	Stage 2 intake cam: Mid to top end RPM power increase and minimal bottom end loss: Designed with Improved Throttle Response (I.T.R.) technology: Uses stock valve springs: Dual-cam engine: Intake and exhaust cams sold separately

ATV/UTV CAM SHAFTS

CODE = C | KEYWORD = 4

MADE IN USA

HOTCAMS UNLEASH THE POWER WITHIN

Designed, dyno proven and made in the USA, Hot Cams performance camshafts are one of the most economical, reliable and easy to install ways to add a 5-10% power gain to an engine..

Model	Years	Part No.	Description
Yamaha™			
ATV			
YFZ 450 X Bill Balance Edition	2010	**78-38046**	Stage 3 intake cam: Provides the most high RPM power. These cams are best suited for higher speed riding applications and oversize engines: Designed with Improved Throttle Response (I.T.R.) technology: Uses stock valve springs: Dual-cam engine: Intake and exhaust cams sold separately
YFZ 450 X SE	2011	**78-38045**	Stage 2 exhaust cam: Mid to top end RPM power increase and minimal bottom end loss: Designed with Improved Throttle Response (I.T.R.) technology: Uses stock valve springs: Dual-cam engine: Intake and exhaust cams sold separately: Supplied with decompression mechanism
YFZ 450 X SE	2011	**78-38047**	Stage 3 exhaust cam: Provides the most high RPM power. These cams are best suited for higher speed riding applications and oversize engines: Designed with Improved Throttle Response (I.T.R.) technology: Uses stock valve springs: Dual-cam engine: Intake and exhaust cams sold separately: Supplied with decompression mechanism
YFZ 450 X SE	2011	**78-38009**	Stage 1 exhaust cam: Low-end and mid-range power increase with minimal top-end loss: Designed with Improved Throttle Response (I.T.R.) technology: Uses stock valve springs: Dual-cam engine: Intake and exhaust cams sold separately: Supplied with decompression mechanism
YFZ 450 X SE	2011	**78-38046**	Stage 3 intake cam: Provides the most high RPM power. These cams are best suited for higher speed riding applications and oversize engines: Designed with Improved Throttle Response (I.T.R.) technology: Uses stock valve springs: Dual-cam engine: Intake and exhaust cams sold separately
YFZ 450 X SE	2011	**78-38044**	Stage 2 intake cam: Mid to top end RPM power increase and minimal bottom end loss: Designed with Improved Throttle Response (I.T.R.) technology: Uses stock valve springs: Dual-cam engine: Intake and exhaust cams sold separately
YFZ 450 X SE	2011	**78-38008**	Stage 1 intake cam: Low-end and mid-range power increase with minimal top-end loss: Designed with Improved Throttle Response (I.T.R.) technology: Uses stock valve springs: Dual-cam engine: Intake and exhaust cams sold separately
YFM 660 F Grizzly 4x4	2002-2008	**78-38023**	Stage 1 cam: Mudbuster camshaft: Improved acceleration, more bottom-end, and no top-end loss: Must use Raptor 660 center intake valve spring, NOT included: All other valve springs stock: Single cam engine: Uses stock auto-decompression mechanism
YFM 660 F Grizzly 4x4	2002-2008	**78-38030**	Stage 1 cam: Improved acceleration, more bottom end, and no top-end loss: Uses stock valve springs and rockers: Single-cam engine: Uses stock decompression mechanism
YFM 660 R Raptor	2001-2005	**78-38025**	Stage 3 cam: Substantial mid-range and top-end gains with minor loss of low-end power: Specifically designed for Hot Rods big bore/stroker kit: Not for stock displacement: Requires Hot Cams valve spring kit part number SKYFM660S2: Single-cam engine: Uses stock auto-decompression mechanism
YFM 660 R Raptor	2001-2005	**78-38000**	Stage 1 cam: Excellent mid-range and top-end power increase: Uses stock valve springs: Single-cam engine: Uses stock auto-decompression mechanism
YFM 660 R Raptor	2001-2005	**78-38022**	Stage 2 cam: Improved mid-range and top-end power: Requires Hot Cams spring kit part number SKYFM660S2: Dual-cam engine: Uses stock auto-decompression mechanism
YFM 700 FG Grizzly 4x4	2007-2013	**78-38033**	Stage 2 cam: Good mid range and great top-end power gains: Uses stock valve springs and rockers: Single-cam engine: Uses stock decompression mechanism
YFM 700 FG Grizzly 4x4	2007-2013	**78-38006**	Stage 1 cam: Excellent mid-range power increase: Uses stock valve springs and rockers: Single-cam engine: Uses stock decompression mechanism
YFM 700 FG Grizzly 4x4	2007-2013	**78-38032**	Mudbuster cam: Improved acceleration, more bottom-end, and no top-end loss: Uses stock valve springs and rockers: Single-cam engine: Uses stock decompression mechanism
YFM 700 R Raptor	2006-2008	**78-38026**	Stage 2 cam: Excellent top-end and great over rev: Uses stock valve springs and rockers: Single-cam engine: Uses stock decompression mechanism
YFM 700 R Raptor	2006-2008	**78-38027**	Stage 3 cam: Drastically improves top-end with over rev: Uses stock valve springs and rockers: Single-cam engine: Uses stock decompression mechanism
YFM 700 R Raptor	2006-2008	**78-38004**	Stage 1 cam: Excellent mid-range and top-end increase: Uses stock valve springs and rockers: Single-cam engine: Uses stock decompression mechanism
YFM 700 R Raptor	2009-2020	**78-38036**	Stage 2 cam: Excellent top end and great over rev: Uses stock valve springs and rockers: Single-cam engine: Uses stock decompression mechanism
YFM 700 R Raptor	2009-2020	**78-38007**	Stage 1 cam: Good midrange and top end gains: Uses stock valve springs and rockers: Single-cam engine: Uses stock decompression mechanism
YFM 700 R Raptor	2009-2020	**78-38037**	Stage 3 cam: Drastically improves top-end with over rev. Almost no loss in high RPM power: Uses stock valve springs and rockers: Single-cam engine: Uses stock decompression mechanism
YFM 700 R Raptor SE	2009-2020	**78-38037**	Stage 3 cam: Drastically improves top-end with over rev. Almost no loss in high RPM power: Uses stock valve springs and rockers: Single-cam engine: Uses stock decompression mechanism
YFM 700 R Raptor SE	2009-2020	**78-38007**	Stage 1 cam: Good midrange and top end gains: Uses stock valve springs and rockers: Single-cam engine: Uses stock decompression mechanism
YFM 700 R Raptor SE	2009-2020	**78-38036**	Stage 2 cam: Excellent top end and great over rev: Uses stock valve springs and rockers: Single-cam engine: Uses stock decompression mechanism
UTV			
YXR 660F Rhino	2004-2007	**78-38030**	Stage 1 cam: Improved acceleration, more bottom end, and no top-end loss: Uses stock valve springs and rockers: Single-cam engine: Uses stock decompression mechanism
YXR 660F Rhino	2004-2007	**78-38023**	Stage 1 cam: Mudbuster camshaft: Improved acceleration, more bottom-end, and no top-end loss: Must use Raptor 660 center intake valve spring, NOT included: All other valve springs stock: Single cam engine: Uses stock auto-decompression mechanism
YXR 700 F Rhino	2008-2013	**78-38035**	Stage 3 cam: Good mid-range and top-end gains. Performs best with modified exhaust and airbox: Uses stock valve springs and rockers: Single-cam engine: Uses stock decompression mechanism
YXR 700 F Rhino	2008-2013	**78-38034**	Stage 2 cam: Good gains across the entire RPM range: Uses stock valve springs and rockers: Single-cam engine: Uses stock decompression mechanism

ATV/UTV CAM CHAINS

CODE = C **KEYWORD = 4**

- Silent Chain
- Exclusive heat treatment of links create excellent friction and impact resistance
- Engineered to Exceed OEM specifications and tolerances.

MADE IN USA

HOTCAMS UNLEASH THE POWER WITHIN

Model	Years	Notes	Part No.
Arctic Cat™			
ATV			
400 DVX	2004-2008		**78-09000**
Honda™			
ATV			
ATC 110	1979-1985		**78-69011**
ATC 185 S	1980-1983		**78-69012**
ATC 200	1981-1983		**78-69012**
ATC 200 E	1982-1983		**78-69012**
ATC 200 ES	1984		**78-69012**
ATC 200 M	1984-1985		**78-69012**
ATC 200 S	1984-1986		**78-69012**
ATC 200 X	1983-1987		**78-69012**
TRX 200	1984-1991		**78-69012**
TRX 200 D	1991-1997		**78-69012**
TRX 200 SX	1986-1988		**78-69012**
TRX 250 EX	2001-2008		**78-69002**
TRX 250 TE Recon	2002-2020		**78-69002**
TRX 250 TM Recon	2002-2020		**78-69002**
TRX 250 X	1987-1992		**78-69000**
TRX 250 X	2009-2020		**78-69002**
TRX 300 EX	1993-2008		**78-69000**
TRX 300 Fourtrax 2x4	1988-2000		**78-69000**
TRX 300 FW Fourtrax 4x4	1988-2000		**78-69000**
TRX 350 FE	2000-2006		**78-69002**
TRX 350 FM	2000-2006		**78-69002**
TRX 350 TE	2000-2006		**78-69002**
TRX 350 TM	2000-2006		**78-69002**
TRX 400 EX	1999-2008		**78-69001**
TRX 400 FA	2004-2007		**78-69002**
TRX 400 FGA	2004-2007		**78-69002**
TRX 400 FW	1995-2003		**78-69008**
TRX 400 X	2009-2014		**78-69001**
TRX 420 FA IRS	2009-2021		**78-69004**
TRX 420 FE	2007-2021		**78-69004**
TRX 420 FM	2007-2021		**78-69004**
TRX 420 FPA IRS	2009-2014		**78-69004**
TRX 420 FPA Solid Axle	2013-2014		**78-69004**
TRX 420 FPE	2009-2013		**78-69004**
TRX 420 FPM	2009-2013		**78-69004**
TRX 420 TE	2007-2021		**78-69004**
TRX 420 TM	2007-2021		**78-69004**
TRX 450 ER	2006-2014		**78-69009**
TRX 450 ES	1998-2001		**78-69008**
TRX 450 FE	2002-2004		**78-69008**
TRX 450 FM	2002-2004		**78-69008**
TRX 450 R	2004-2005		**78-69010**
TRX 450 R	2006-2009		**78-69009**
TRX 450 S	1998-2001		**78-69008**
TRX 500 FA	2001-2014		**78-69005**
TRX 500 FA	2015-2019		**78-69004**
TRX 500 FE	2005-2011		**78-69003**
TRX 500 FE	2012-2019		**78-69004**
TRX 500 FGA	2004-2008		**78-69005**
TRX 500 FM	2005-2011		**78-69003**
TRX 500 FM	2012-2013		**78-69004**
TRX 500 FM IRS	2014-2019		**78-69004**
TRX 500 FPA	2009-2014		**78-69005**
TRX 500 FPE	2007-2011		**78-69003**
TRX 500 FPE	2012-2013		**78-69004**
TRX 500 FPM	2008-2011		**78-69003**
TRX 500 FPM	2012-2013		**78-69004**
TRX 500 TM	2005-2006		**78-69003**
TRX 520 FA	2020-2021		**78-69004**
TRX 520 FE	2020		**78-69004**
TRX 520 FM IRS	2020-2021		**78-69004**
TRX 520 FM Solid Axle	2020-2021		**78-69004**
TRX 650 FA	2003-2005		**78-69006**
TRX 650 FGA	2004-2005		**78-69006**

Model	Years	Notes	Part No.
Honda™			
ATV			
TRX 680 FA	2006-2018		**78-69006**
TRX 680 FGA	2006-2009		**78-69006**
TRX 700 XX	2008-2009		**78-69007**
UTV			
Pioneer 500	2015-2020		**78-69004**
MUV 700 Big Red	2009-2013		**78-69006**
Pioneer 700	2014-2018		**78-69006**
Pioneer 700-4	2014-2018		**78-69006**
Kawasaki™			
ATV			
KLF 220 A Bayou	1988-2002		**78-89000**
KLF 250 A Bayou	2003-2011		**78-89000**
KVF 360 A Prairie 4x4	2003-2012		**78-89001**
KVF 360 C Prairie 4x4	2003-2009		**78-89001**
KFX 400	2003-2006		**78-09000**
KLF 400 B Bayou 4x4	1993-1999		**78-89001**
KVF 400 A Prairie 4x4	1997-2002		**78-89001**
KVF 400 C Prairie 4x4	1999-2002		**78-89001**
KFX 450 R	2008-2014		**78-09003**
KVF 650 Brute Force 4x4	2005-2013	Intermediate Shaft Chain	**78-09002**
KVF 650 Brute Force 4x4	2005-2013	Requires 2	**78-09001**
KVF 650 Prairie 4x4	2002-2003	Requires 2	**78-09001**
KFX 700 V-Force	2004-2009	Intermediate Shaft Chain	**78-09002**
KFX 700 V-Force	2004-2009	Requires 2	**78-09001**
KVF 700 Prairie 4x4	2004-2006	Requires 2	**78-09001**
KVF 750 Brute Force 4x4i	2005-2020	Requires 2	**78-09001**
KVF 750 Brute Force 4x4i	2005-2020	Intermediate Shaft Chain	**78-09002**
KVF 750 Brute Force 4x4i EPS	2012-2020	Intermediate Shaft Chain	**78-09002**
KVF 750 Brute Force 4x4i EPS	2012-2020	Requires 2	**78-09001**
UTV			
KRF 750 Teryx 4x4	2008-2013	Requires 2	**78-09001**
KRF 750 Teryx 4x4	2008-2013	Intermediate Shaft Chain	**78-09002**
KRT 750 Teryx 4 4x4	2012-2013	Requires 2	**78-09001**
KRT 750 Teryx 4 4x4	2012-2013	Intermediate Shaft Chain	**78-09002**
KRF 800 Teryx 4X4	2014-2020	Intermediate Shaft Chain	**78-09002**
KRF 800 Teryx 4X4	2014-2020	Requires 2	**78-09001**
KRT 800 Teryx 4 4x4	2014-2020	Intermediate Shaft Chain	**78-09002**
KRT 800 Teryx 4 4x4	2014-2020	Requires 2	**78-09001**
KTM™			
ATV			
450 SX ATV	2009-2010		**78-99000**
505 SX ATV	2009-2010		**78-99000**
Polaris™			
ATV			
450 HO 2x4, MD	2016		**78-49002**
Farmhand 450 2x4 HD	2017		**78-49003**
Sportsman 450 HD 2x4	2018-2019		**78-49003**
Sportsman 450 HO	2017-2020		**78-49003**
Sportsman 450 HO 2x4, MD	2016		**78-49002**
ACE 500	2017-2019		**78-49003**
Outlaw 500	2006-2007		**78-49000**
Predator 500	2003-2007		**78-49000**
ACE 570	2016-2019		**78-49002**
ACE 570 HD	2016-2019		**78-49002**
Sportsman 570	2014-2017		**78-49002**
Sportsman 570 6x6	2017		**78-49002**
Sportsman 570 EPS	2014-2016		**78-49002**
Sportsman 570 EPS UTE	2016		**78-49002**
Sportsman 570 EPS ZUG	2016		**78-49002**
Sportsman 570 HD	2014-2016		**78-49002**
Sportsman 570 SP	2015-2016		**78-49002**
Sportsman 570 SP EPS	2015-2016		**78-49002**
Sportsman 570 Tractor	2016		**78-49002**
Sportsman 570 UTE HD	2015		**78-49002**
Sportsman 570 UTE HD	2016		**78-49002**
Sportsman 570 UTE HD EPS	2014		**78-49002**
Sportsman 570 UTE Tractor	2016		**78-49002**

ATV/UTV CAM CHAINS

CODE = C **KEYWORD = 4**

- Silent Chain
- Exclusive heat treatment of links create excellent friction and impact resistance
- Engineered to Exceed OEM specifications and tolerances.

MADE IN USA

HOTCAMS UNLEASH THE POWER WITHIN

Model	Years	Notes	Part No.
Polaris™			
ATV			
Sportsman 570 UTE, MD	2016		78-49002
Sportsman 570 X2 EPS	2016		78-49002
Sportsman Forest 570	2014		78-49002
Sportsman Touring 570	2014-2015		78-49002
Sportsman Touring 570 EPS, MD	2016		78-49002
Sportsman Touring 570 SP	2016		78-49002
Scrambler 850	2013-2021		78-49004
Scrambler 850 HO EPS	2013		78-49004
Scrambler 850 HO EPS, INTL	2013		78-49004
Scrambler 850 XP HO EPS	2014		78-49004
Scrambler 850 XP HO EPS, INTL	2014		78-49004
Scrambler 850, Euro	2015		78-49004
Scrambler 850, MD	2015		78-49004
Sportsman 850	2021		78-49004
Sportsman 850 EPS	2021		78-49004
Sportsman 850 High Lifter	2016-2021		78-49004
Sportsman 850 Premium	2021		78-49004
Sportsman 850 SP	2015-2019		78-49004
Sportsman 850 WV	2014		78-49004
Sportsman 850 X2	2011		78-49004
Sportsman 850 XP	2009-2013		78-49004
Sportsman 850 XP EPS	2009-2014		78-49004
Sportsman 850 XP EPS HO	2013-2015		78-49004
Sportsman 850 XP EPS HO, MD	2015		78-49004
Sportsman 850 XP EPS, INTL	2009-2010		78-49004
Sportsman 850 XP, INTL	2009		78-49004
Sportsman Forest 850 4x4	2011-2014		78-49004
Sportsman Forest 850, Euro	2015		78-49004
Sportsman Touring 850	2021		78-49004
Sportsman Touring 850 EPS	2010-2014		78-49004
Sportsman Touring 850 EPS HO	2013-2014		78-49004
Sportsman Touring 850 EPS, INTL	2011-2013		78-49004
Sportsman Touring 850 SP	2015-2020		78-49004
Sportsman Touring 850 SP, Euro	2015		78-49004
Sportsman Touring 850 SP, MD	2015		78-49004
Sportsman Touring 850 XP EPS, INTL	2012		78-49004
ACE 900 EPS	2016		78-49002
ACE 900 EPS XC	2017-2019		78-49002
Scrambler 1000 Tractor	2016-2018		78-49004
Scrambler 1000 XP	2015-2018		78-49004
Scrambler 1000 XP 55	2020-2021		78-49004
Scrambler 1000 XP HO EPS	2014		78-49004
Scrambler 1000 XP HO EPS, INTL	2014		78-49004
Scrambler 1000 XP ZUG	2017-2018		78-49004
Scrambler 1000 XP, Euro	2015-2018		78-49004
Scrambler 1000, Euro	2017		78-49004
Scrambler 1000, MD	2015-2017		78-49004
Sportsman 1000 High Lifter	2016-2018		78-49004
Sportsman 1000 XP	2015-2021		78-49004
Sportsman 1000 XP 55	2020-2021		78-49004
Sportsman 1000 XP High Lifter	2019-2021		78-49004
Sportsman 1000 XP Hunt Edition	2021		78-49004
Sportsman 1000 XP Tractor	2016-2018		78-49004
Sportsman 1000 XP ZUG	2016-2018		78-49004
Sportsman 1000 XP, Euro	2017-2018		78-49004
Sportsman 1000 XP, MD	2017		78-49004
Sportsman 1000, MD	2015-2016		78-49004
Sportsman Forest 1000, Euro	2015		78-49004
Sportsman Touring 1000	2015-2018		78-49004
Sportsman Touring 1000 Tractor	2016-2019		78-49004
Sportsman Touring 1000 XP	2019-2021		78-49004
Sportsman Touring 1000, MD	2016		78-49004
UTV			
Ranger 500 2x4	2019-2021		78-49003
Ranger 500 2x4 EXT HDPE	2017		78-49003
Ranger 500 2x4 HDPE	2017-2018		78-49003

Model	Years	Notes	Part No.
Polaris™			
UTV			
Ranger 500 4x4	2019-2021		78-49003
Ranger 570 4x4	2017-2021		78-49002
Ranger 570 4x4 Crew	2015-2019		78-49002
Ranger 570 4x4 Full Size	2015-2019		78-49002
Ranger 570 4x4 Full Size Crew	2015-2016		78-49002
Ranger 570 4x4 EFI	2015-2016	Requires 3	78-49002
Ranger 570 Crew 4x4 EFI	2014-2018	Intermediate Shaft Chain	78-49002
Ranger 570, Euro	2015-2016		78-49002
Ranger 570, INTL	2014		78-49002
Ranger 570-6 Full Size Crew	2016		78-49002
RZR 570	2012-2020		78-49002
RZR 570 Trail	2021		78-49002
RZR 570 Trail Premium	2021		78-49002
Ranger 900 4x4 Crew	2014-2019		78-49002
Ranger 900 XP	2013-2019		78-49002
RZR 4 900	2013-2014		78-49001
RZR 4 900	2015-2018		78-49002
RZR 4 900 XP	2012		78-49001
RZR 900	2014		78-49001
RZR 900 50 Inch	2015-2020		78-49002
RZR 900 50 Inch, MD	2017		78-49002
RZR 900 55 Inch	2015-2017		78-49002
RZR 900 60 Inch	2017		78-49002
RZR 900 60 Inch	2015-2019		78-49002
RZR 900 S 60 Inch	2020		78-49002
RZR 900 S	2015-2016	Requires 3	78-49002
RZR 900 XP	2013		78-49001
RZR 900 XP	2011-2013	Intermediate Shaft Chain	78-49001
RZR 900 XP	2014		78-49002
RZR Turbo Pro XP	2021		78-49002
RZR XP 4 Turbo	2016-2021		78-49002
RZR XP 4 Turbo S	2019-2021		78-49002
RZR XP 4 Turbo S LE	2021		78-49002
RZR XP 4 Turbo S Velocity	2021		78-49002
RZR XP Turbo	2016-2021		78-49002
RZR XP Turbo S	2018-2021		78-49002
RZR XP Turbo S LE	2021		78-49002
RZR XP Turbo S Velocity	2021		78-49002
RZR XP Turbo Tractor	2017-2018		78-49002
General 1000 EPS	2016-2019		78-49002
General 1000 EPS Deluxe	2020-2021		78-49002
General 1000 EPS Deluxe, Euro	2021		78-49002
General 1000 EPS Premium	2020-2021		78-49002
General 1000 EPS Sport	2020-2021		78-49002
General 4 1000 EPS	2019-2020		78-49002
General 4 1000 EPS Deluxe	2020-2021		78-49002
General 4 1000 EPS Premium	2021		78-49002
General 4 1000 EPS Ride Command	2020		78-49002
General 4 1000, MD	2017-2018		78-49002
General XP 1000 EPS Deluxe	2020-2021		78-49002
General XP 1000 EPS Factory Custom Edition	2021		78-49002
General XP 1000 EPS Hunter	2021		78-49002
General XP 4 1000 EPS Deluxe	2020-2021		78-49002
General XP 4 1000 EPS Factory Custom Edition	2021		78-49002
General XP 4 1000 EPS Hunter	2021		78-49002
Ranger 1000 EPS	2018		78-49002
Ranger 1000 EPS Crew	2021		78-49002
Ranger 1000 EPS HD, MD	2018-2019		78-49002
Ranger 1000 EPS Texas Edition	2020		78-49002
Ranger XP 1000	2017-2019		78-49002
Ranger XP 1000 Crew EPS	2017-2021		78-49002
Ranger XP 1000 Crew EPS NSTR Premium	2021		78-49002

ATV/UTV CAM CHAINS

CODE = C **KEYWORD = 4**

MADE IN USA

HOTCAMS UNLEASH THE POWER WITHIN

- Silent Chain
- Exclusive heat treatment of links create excellent friction and impact resistance
- Engineered to Exceed OEM specifications and tolerances.

Model	Years	Notes	Part No.
Polaris™			
UTV			
Ranger XP 1000 Crew EPS NSTR Trail Boss	2021		**78-49002**
Ranger XP 1000 Crew EPS NSTR Ultimate	2021		**78-49002**
Ranger XP 1000 Crew EPS Premium	2021		**78-49002**
Ranger XP 1000 Crew EPS Texas Edition	2021		**78-49002**
Ranger XP 1000 Crew EPS Trail Boss	2021		**78-49002**
Ranger XP 1000 EPS	2021		**78-49002**
Ranger XP 1000 EPS Crew Mud	2021		**78-49002**
Ranger XP 1000 EPS MUD	2021		**78-49002**
Ranger XP 1000 EPS Northstar	2021		**78-49002**
Ranger XP 1000 EPS Northstar Trail Boss	2021		**78-49002**
Ranger XP 1000 EPS Northstar Ultimate	2021		**78-49002**
Ranger XP 1000 EPS Texas Edition	2021		**78-49002**
Ranger XP 1000 EPS, Euro	2021		**78-49002**
Ranger XP 1000 Tractor ZUG, Euro	2018		**78-49002**
Ranger XP 1000 Trail Boss	2021		**78-49002**
Ranger XP 1000 ZUG, EU MD	2018		**78-49002**
RZR 1000 60 Inch	2016-2020		**78-49002**
RZR RS1	2018-2021		**78-49002**
RZR S4 1000	2019		**78-49002**
RZR S4 1000	2020		**78-49002**
RZR XP 1000	2014-2021		**78-49002**
RZR XP 1000 High Lifter	2021		**78-49002**
RZR XP 1000 Trails & Rocks	2021		**78-49002**
RZR XP 4 1000	2014-2021		**78-49002**
RZR XP 4 1000 High Lifter	2021		**78-49002**
RZR XP 4 Turbo	2016-2019		**78-49002**
RZR XP 4 Turbo S	2019		**78-49002**
RZR XP Turbo Tractor	2017-2018		**78-49002**
Suzuki™			
ATV			
ALT 125	1983-1985		**78-79003**
ALT 125	1983-1986		**78-09006**
LT 125	1983-1987	Intermediate Shaft Chain	**78-79003**
LT 125 QuadRunner	1983-1987		**78-79003**
LT 160 E	1989-1992		**78-79003**
LT 160 QuadRunner	1989-2004		**78-79003**
LT-F 160 Quad Runner	1989-2003	Requires 2	**78-79003**
LT 185 QuadRunner	1984-1987		**78-79003**
LT 250 S QuadSport	1989-1990		**78-09004**
LT-4WD 250 QuadRunner	1987-1998		**78-09004**
LT-F 250 F QuadRunner 4x4	1999-2002		**78-09004**
LT-F 250 QuadRunner 2x4	2003-2009		**78-09004**
LT-F 250 Quad Runner 2WD	2003-2004, 2009		**78-09004**
LT-F 300 F King Quad 4WD	1992-2002		**78-79000**
LT-F 300 F King Quad 4x4	1999-2002		**78-79000**
LT-F 4WDX King Quad 300	1991-1998		**78-79000**
LT-A 400 Eiger 2x4	2002-2007		**78-79000**
LT-A 400 F Eiger 4x4	2002-2007		**78-79000**
LT-A 400 F King Quad 4x4	2008-2013		**78-79000**
LT-A 400 King Quad 2x4	2008-2009		**78-79000**
LT-F 400 Eiger 2WD	2002-2007	Intermediate Shaft Chain	**78-79000**
LT-F 400 Eiger 2x4	2002-2007		**78-79000**
LT-F 400 F Eiger 4WD	2002-2007	Requires 4	**78-79000**
LT-F 400 F Eiger 4x4	2002-2007		**78-79000**
LT-Z 400	2003-2014		**78-09000**
LT-A 450 X King Quad 4x4	2007-2009		**78-79001**

Model	Years	Notes	Part No.
Suzuki™			
ATV			
LT-R 450	2006-2009		**78-09003**
LT-A 500 F QuadMaster 4x4 Auto	2000-2001		**78-79001**
LT-A 500 X King Quad 4x4	2009-2020		**78-79001**
LT-A 700 X King Quad 4x4	2005-2007		**78-79002**
LT-A 700 X King Quad	2006, 2008-2009, 2011-2014	Requires 2	**78-79002**
LTV 700 F Twin Peaks 4x4	2004-2005	Requires 2	**78-09001**
LTV 700 F Twin Peaks 4x4	2004-2005	Intermediate Shaft Chain	**78-09002**
LT-A 750 X King Quad 4x4	2008-2020		**78-79002**
LT-A 750 XP King Quad Power Steering	2009-2020		**78-79002**
Yamaha™			
ATV			
MOTO-4	1985-1986	Intermediate Shaft Chain	**78-09004**
YFM 50 Raptor	2002-2008		**78-39006**
YFM 80 Badger	2001		**78-39006**
YFM 80 Grizzly	2005-2008		**78-39006**
YFM 80 Moto-4	1987-1999		**78-39006**
YFM 80 Raptor	2002-2008		**78-39006**
YFM 100 Champ	1987-1991		**78-39006**
YTM 200	1983-1985		**78-09004**
YTM 225 DR Tri-Moto	1985-1986		**78-09004**
YTM 225 DX Tri-Moto	1983-1984		**78-09004**
YFB 250 F Timberwolf 2x4	1992-1999		**78-09004**
YFM 250 Moto-4	1985-1986		**78-09004**
YFM 250 X Beartracker 2x4	1999-2004		**78-09004**
YFU 1 250	1989	Intermediate Shaft Chain	**78-09004**
BRUIN 350	2004-2006	Requires 5	**78-39001**
YFM 350 DE Grizzly 4x4	2014		**78-39001**
YFM 350 ER Moto-4	1987-1991		**78-09004**
YFM 350 FA Bruin 4x4	2004-2006		**78-39001**
YFM 350 FG Grizzly 4x4	2007-2013		**78-39001**
YFM 350 FGI Grizzly IRS 4x4	2007-2011		**78-39001**
YFM 350 Raptor	2004-2013		**78-39012**
YFM 350 X Warrior	1987-2004		**78-39012**
YFM 400 FA Kodiak 4x4	2002-2006		**78-39002**
YFM 400 FG Grizzly IRS 4x4	2007-2008		**78-39002**
YFM 450 DE Grizzly IRS 4x4	2014		**78-39002**
YFM 450 FA Kodiak 4x4	2003-2018		**78-39002**
YFM 450 FG Grizzly IRS 4x4	2007-2013		**78-39002**
YFM 450 FX Wolverine 4x4	2006-2010		**78-39002**
YFM 450 Kodiak 4x4	2019-2021		**78-39002**
YFM 450 Kodiak EPS 4x4	2019-2021		**78-39002**
YFM 450 Kodiak EPS 4x4 SE	2020-2021		**78-39002**
YFZ 450	2004-2013		**78-39004**
YFZ 450 R	2009-2020		**78-39005**
YFZ 450 X	2010-2011		**78-39005**
YFM 550 DE Grizzly 4x4	2014		**78-09003**
YFM 550 FG Grizzly 4x4	2009-2013		**78-09003**
YFM 600 FW Grizzly 4x4	1998-2001		**78-39000**
YFM 600 FWA Grizzly 4x4	1998-2001	Intermediate Shaft Chain	**78-39000**
YFM 660 F Grizzly 4x4	2002-2008		**78-39003**
YFM 660 R Raptor	2001-2005		**78-39000**
YFM 700 FG Grizzly 4x4	2007-2015		**78-09003**
YFM 700 R Raptor	2006-2018		**78-09003**
YFM 700 R Raptor SE	2007-2018		**78-09003**
UTV			
YFU1W Pro Hauler 250	1989		**78-09004**
YXR 450F Rhino	2006-2009		**78-39002**
YXR 660F Rhino	2004-2007		**78-39003**
YXM 700 D Viking	2014-2018		**78-09003**
YXR 700 F Rhino	2008-2013		**78-09003**

sales@gammapowersports.com

BRONCO VALVES

CODE = B **KEYWORD = 4**

OEM-Style valves meet or exceed OEM quality. Manufactured with (SUH35HT) Stainless Steel for exhaust and (SUH3) Steel for Intake Valves

BRONCO ATV&UTV COMPONENTS

Model	Year	OEM Style INTAKE Part No.	OEM Style EXHAUST Part No.
Arctic Cat™			
ATV			
250 2X4/4X4	1998-05	78-71103	78-71003
300 2X4/4X4	1998-05	78-71103	78-71003
350 CR	2011-12	78-11100	78-11000
366 4X4	2008-11	78-11100	78-11000
400 TRV	2009-14	78-11100	78-11000
400 CR	2013-15	78-11100	78-11000
400 ALTERRA	2016-17	78-11100	78-11000
425 EFI	2011-12	78-11101	78-11001
450 EFI	2010-15	78-11101	78-11001
450 TRV	2011-12	78-11101	78-11001
450 ALTERRA	2016	78-11101	78-11001
500 HDX XT	2016-17	78-11101	78-11001
500 TRV/ALTERRA XT	2014-18	78-11101	78-11001
500 TRV/XT	2013-16	78-71106	
500 XR	2015	78-11101	78-11001
500 XT	2013-17	78-11101	78-11001
550 ALTERRA	2016	78-71106	
550 H1/TRV/XT ALL	2009-15	78-71106	
550 H1/TRV/XT/ALRERRA	2009-16		78-71006
550 XR ALL	2015	78-71106	78-71006
550S ALL	2010-11	78-71106	78-71006
650 H1/TRV ALL	2005-12	78-71106	78-71006
700 ALL	2008-11		78-71006
700 ALTERRA	2016-18	78-71106	78-71006
700 H1/TRV/TBX/XT/MUDPRO ALL	2008-16	78-71106	78-71006
700 THUNDERCAT	2008-10	78-71106	
700 XR ALL	2015	78-71106	78-71006
700S ALL	2010-11	78-71106	
1000 H2/TRV/XT/MUDPRO ALL	2009-16	78-71106	78-71006
1000 H2/TRV/XT/MUDPRO ALL	2017		78-71006
UTV			
PROWLER 500	2014-19	78-11101	78-11001
PROWLER 550	2011-15	78-71106	78-71006
PROWLER 650	2006-09	78-71106	78-71006
PROWLER 700	2013-17	78-71106	78-71006
PROWLER 700 HDX	2013-17	78-71106	78-71006
PROWLER 700S	2011	78-71106	78-71006
PROWLER 1000	2014-17	78-71106	78-71006
WILDCAT 1000	2012-16	78-71106	78-71006
WILDCAT X	2018	78-71106	78-71006
Can-Am™			
ATV			
OUTLANDER 330 2X4 / 4X4	2004-05	78-21101	78-21001
OUTLANDER 400 / MAX / EFI / XT	2003-15	78-21101	78-21001
OUTLANDER 450 / MAX	2015-20	78-21100	78-21000
OUTLANDER 500 / 4X4 / L / MAX / XT / EFI / DPS	2007-15	78-21101	78-21001
RENEGADE 500	2008-15	78-21101	78-21001
OUTLANDER 570 / L / MAX / 6X6 / T3	2016-20	78-21101	78-21001
RENEGADE 570	2016-18	78-21101	78-21001
RENEGADE 650 T/T3	2018-20	78-21101	78-21001
OUTLANDER 650 / MAX / XT / XMR	2006-20	78-21101	78-21001
OUTLANDER 650 T3 / 6X6 / MAX	2018-20	78-21101	78-21001
OUTLANDER 800 / 800R / MAX / XT / XMR	2006-15	78-21101	78-21001
RENEGADE 800 / 800R / 800X / XXC	2007-15	78-21101	78-21001
OUTLANDER 850 / MAX	2016-20	78-21100	78-21000
RENEGADE 850	2016-20	78-21100	78-21000
OUTLANDER 1000	2012-17	78-21101	78-21001
OUTLANDER 1000 T3 / 6X6 / MAX	2018-20	78-21101	78-21001
OUTLANDER 1000R / MAX	2016-20	78-21100	78-21000
RENEGADE 1000	2012-15	78-21101	78-21001
RENEGADE 1000 T3	2018-20	78-21101	78-21001
RENEGADE 1000R	2016-20	78-21100	78-21000
UTV			
COMMANDER 800/800R/MAX	2011-20	78-21101	78-21001
MAVERICK TRAIL 800/800R/DPS/T2B	2018-20	78-21101	78-21001

Model	Year	OEM Style INTAKE Part No.	OEM Style EXHAUST Part No.
Can-Am™			
UTV			
COMMANDER 1000	2011-17	78-21101	78-21001
COMMANDER 1000R/MAX	2018-20	78-21100	78-21000
DEFENDER HD10/6X6/CAB/XMR/MAX/T	2020	78-21102	78-21000
DEFENDER HD10/6X6/CAB/XMR/MAX/T	2021	78-21102	
DEFENDER HD10/MAX	2016-19	78-21101	78-21001
DEFENDER HD5	2017-20	78-21102	78-21000
DEFENDER HD5	2021	78-21102	
DEFENDER HD8/MAX	2016-20	78-21101	78-21001
MAVERICK 1000/STD/XRS / XDS/DPS/XXC/XMR/MAX	2013-15	78-21100	78-21000
MAVERICK 1000 TURBO/ MAX/XDS/DPS	2015-17	78-21100	78-21000
MAVERICK 1000R/MAX/EFI	2016-18	78-21100	78-21000
MAVERICK SPORT 1000/DPS	2019-20	78-21101	78-21001
MAVERICK SPORT 1000R/DPS/T1B/ XMR/XRC/MAX	2019-20	78-21102	78-21000
MAVERICK SPORT 1000R/DPS/T1B/ XMR/XRC/MAX	2021	78-21102	
MAVERICK TRAIL 1000/DPS/T2B/T	2018-20	78-21101	78-21001
MAVERICK X3/MAX/STD/XDS/ DPS/XRS/XRC/XMR	2017-20	78-21103	78-21002
MAVERICK X3/MAX/TURBO/R/RR	2018-20	78-21103	78-21002
MAVERICK X3 900HO	2018	78-21103	78-21002
TRAXTER HD10/T/MAX	2017-19	78-21101	78-21001
TRAXTER HD10/T/MAX	2020	78-21102	78-21000
TRAXTER HD10/T/MAX	2021	78-21102	
TRAXTER HD5	2017-20	78-21102	78-21000
TRAXTER HD5	2021	78-21102	
TRAXTER HD8/MAX	2016-20	78-21101	78-21001
Honda™			
ATV			
TRX90 SPORTRAX	1993-06	78-61100	78-61000
TRX90EX SPORTRAX	2007-08	78-61100	78-61000
TRX90X SPORTRAX	2009-20	78-61100	78-61000
ATC185	1980	78-61115*	78-61014*
ATC185S	1981-83	78-61115*	78-61014*
ATC200	1981-83	78-61115*	78-61014*
ATC200E	1982-83	78-61115*	78-61014*
ATC200ES	1984	78-61115*	78-61014*
ATC200M	1984-85	78-61115*	78-61014*
ATC200S	1984-86	78-61115*	78-61014*
ATC200X	1983-85	78-61115*	78-61014*
TRX200	1984	78-61115*	78-61014*
ATC250ES	1985-87	78-61101	
ATC250SX	1985-87	78-61101	78-61001
TRX250 RECON	1997-01	78-61103	78-61003
TRX250EX/X SPORTRAX	2001-20		78-61005
TRX250TE/TM RECON	2002-20	78-61104	78-61004
TRX250X FOURTRAX	1987-92	78-61102	78-61002
TRX300EX/X	1993-09	78-61102	78-61002
TRX300FW 4X4	1988-00	78-61106	78-61001
TRX350	1986-89	78-61107	78-61006
TRX350FE/FM/TE/TM RANCHER	2000-06	78-61108	78-61007
TRX400FW FOREMAN	1995-03	78-61109	78-61008
TRX400X/EX	1999-14	78-61110	78-61009
TRX420FPA RANCHER	2009-14	78-61113	78-61012
TRX420FPE/FPM/TE/TM RANCHER	2009-13	78-61113	78-61012
TRX420FA/FE/FM/TM RANCHER	2009-20	78-61113	78-61012
TRX450FE/FM FOREMAN	2002-04	78-61111	78-61010
TRX450R	2004-05	78-61112	78-61011
TRX450R/ER	2006-14	78-61300*	78-61202*
TRX450S/ES FOREMAN	1998-01	78-61111	78-61010
TRX500 FA/FGA/FPA FOREMAN RUBICON ONLY	2001-14	78-61110	78-61009

BRONCO VALVES

CODE = B **KEYWORD = 4**

OEM-Style valves meet or exceed OEM quality. Manufactured with (SUH35HT) Stainless Steel for exhaust and (SUH3) Steel for Intake Valves

BRONCO ATV & UTV COMPONENTS

Model	Year	OEM Style INTAKE Part No.	OEM Style EXHAUST Part No.
Honda™			
ATV			
TRX500 FA/FA5/FA6/FA7	2015-19	**78-61113**	**78-61012**
TRX500 FE/FM/TM/FPE/FPM FOREMAN	2005-19	**78-61113**	**78-61012**
TRX520FA5/6/7/FM1/2/6	2020	**78-61113**	**78-61012**
TRX650FA/FGA RINCON	2003-05	**78-61114**	**78-61013**
TRX680FA/FGA RINCON	2006-20	**78-61114**	**78-61013**
UTV			
SXS500 PIONEER	2015-20	**78-61113**	**78-61012**
MUV700	2009-13	**78-61114**	**78-61013**
SXS700 PIONEER / 4	2014-20	**78-61114**	**78-61013**
SXS1000 PIONEER	2016-20	**78-61116**	**78-61015**
TALON 1000R / 1000X / 1000X-4 / 1000X-4 FOX	2019-20	**78-61116**	**78-61017**
TALON 1000R / 1000X / 1000X-4 / 1000X-4 FOX	2021		**78-61017**
Kawasaki™			
ATV			
KFX50	2007-20	**78-81115**	**78-81018**
KFX90	2007-20	**78-81107**	**78-81011**
KLT200	1981-84	**78-81100**	**78-81002**
KLF220 BAYOU	1988-02	**78-81101**	**78-81003**
KLF250 BAYOU	2003-11	**78-81101**	**78-81003**
KLT250	1982-85	**78-81100**	**78-81002**
KSF250 MOJAVE	1989-04	**78-81102**	**78-81004**
KEF300 LAKOTA	1995-03	**78-81100**	**78-81002**
KLF300 BAYOU	1988-05	**78-81100**	**78-81002**
KVF300 BRUTE FORCE	2012-20	**78-81108**	**78-81012**
KVF300 PRAIRIE	1999-02	**78-81100**	**78-81002**
KVF360 PRAIRIE	2003-12	**78-81104**	**78-81006**
KFX400	2003-06	**78-71100**	**78-71000**
KLF400 BAYOU	1993-99	**78-81103**	**78-81005**
KVF400 PRAIRIE	1997-02	**78-71100**	**78-71000**
KFX450R	2008-14	**78-81303***	**78-81201***
KVF650 BRUTE FORCE	2005-13	**78-81105**	**78-81007**
KVF650 PRAIRIE	2002-03	**78-81105**	**78-81007**
KFX700	2004-09	**78-81105**	**78-81007**
KVF700 PRAIRIE	2004-06	**78-81105**	**78-81007**
KVF750 BRUTE FORCE	2005-20	**78-81105**	**78-81007**
UTV			
KAF450 MULE 450	1988-96	**78-81102**	**78-81004**
KAF300 MULE 500	1993-96	**78-81114**	**78-81017**
KAF300 MULE 520	2000-01	**78-81114**	**78-81017**
KAF300 MULE 550	1997-04	**78-81114**	**78-81017**
KAF400 MULE 600	2005-18	**78-81111**	**78-81014**
KAF400 MULE 610	2005-18	**78-81111**	**78-81014**
KAF400 MULE SX 400	2017-20	**78-81111**	**78-81014**
KAF620 MULE	1993-00	**78-81110**	**78-81013**
KAF620 MULE 4000	2009-20	**78-81110**	**78-81013**
KAF620 MULE 4010	2009-20	**78-81110**	**78-81013**
KRF750 TERYX	2008-13	**78-81105**	**78-81007**
KRF750 TERYX	2008-13	**78-81105**	**78-81007**
KRF800 TERYX / 4	2014-20	**78-81109**	**78-81007**
KAF820 MULE FX/FXR/FXT	2015-20	**78-81112**	**78-81015**
KAF1000 MULE PRO-DX/DXT	2016-19	**78-81113**	**78-81016**
Polaris™			
ATV			
90 OUTLAW	2007-16	**78-41107**	**78-41008**
90 SPORTSMAN	2007-16	**78-41107**	**78-41008**
110 OUTLAW	2016-20	**78-41107**	**78-41008**
110 SPORTSMAN	2016-20	**78-41107**	**78-41008**
300 HAWKEYE 2X4	2006-11	**78-41104**	**78-41005**
300 HAWKEYE 4X4	2006-07	**78-41104**	**78-41005**
300 SPORTSMAN 4X4	2008-10	**78-41104**	**78-41005**
325 MAGNUM 2X4/4X4	2000-02	**78-41104**	**78-41005**
325 XPEDITION	2000-02	**78-41104**	**78-41005**

NOTE: * PART NUMBER IS HIGH PERFORMANCE GRADE
78-81201/78-81303 ALSO FITS THE 2006-08 KX450F MOTOCROSS APPLICATION

Model	Year	OEM Style INTAKE Part No.	OEM Style EXHAUST Part No.
Polaris™			
ATV			
330 ATP 4X4	2004-05	**78-41104**	**78-41005**
330 HAWKEYE 2X4	2006-10	**78-41104**	**78-41005**
330 HAWKEYE 4X4	2006-07	**78-41104**	**78-41005**
330 MAGNUM 2X4	2003-05	**78-41104**	**78-41005**
330 MAGNUM 4X4	2003-06	**78-41104**	**78-41005**
330 TRAIL BLAZER	2008-13	**78-41104**	**78-41005**
330 TRAIL BOSS	2003-13	**78-41104**	**78-41005**
335 SPORTSMAN	1999-00	**78-41104**	**78-41005**
335 WORKER	1999	**78-41104**	**78-41005**
400 HAWKEYE HO 2X4	2011-14	**78-41103**	**78-41004**
400 SPORTSMAN	2001-05	**78-41103**	**78-41004**
400 SPORTSMAN HO 4X4	2008-14	**78-41103**	**78-41004**
425 MAGNUM	1995-98	**78-41103**	**78-41004**
425 MAGNUM 6X6	1996-97	**78-41103**	**78-41004**
425 XPEDITION	2000-02	**78-41103**	**78-41004**
450 SPORTSMAN	2006-07	**78-41103**	**78-41004**
450 FARMHAND HD 2X4	2017-18	**78-61117**	**78-61016**
SPORTSMAN 450 HD 2x4	2018-19	**78-61117**	**78-61016**
SPORTSMAN 450 HO	2017-20	**78-61117**	**78-61016**
500 ATP 4X4	2004-05	**78-41103**	**78-41004**
500 ATV PRO 4X4 PPS	2002	**78-41103**	**78-41004**
500 BIG BOSS 6X6	1998-02	**78-41103**	**78-41004**
500 LUH 6X6 PPS	2002	**78-41103**	**78-41004**
500 MAGNUM 2X4/4X4	1995-03	**78-41103**	**78-41004**
500 SCRAMBLER 4X4	1997-12	**78-41103**	**78-41004**
500 SPORTSMAN	1996-07	**78-41103**	**78-41004**
500 SPORTSMAN 6X6	2000-08	**78-41103**	**78-41004**
500 SPORTSMAN HO	2001/2003	**78-41103**	**78-41004**
500 SPORTSMAN HO	2005-13	**78-41103**	**78-41004**
500 SPORTSMAN FOREST	2011-14	**78-41103**	**78-41004**
500 SPORTSMAN TOURING	2008-09	**78-41103**	**78-41004**
500 SPORTSMAN TOURING HO	2010-13	**78-41103**	**78-41004**
500 SPORTSMAN X2	2006-09	**78-41103**	**78-41004**
500 WORKER	1999-01	**78-41103**	**78-41004**
500 XPLORER	1997	**78-41103**	**78-41004**
550 SPORTSMAN	2010-14	**78-41101**	**78-41002**
550 SPORTSMAN FOREST	2011-14	**78-41101**	**78-41002**
550 SPORTSMAN TOURING	2010-14	**78-41101**	**78-41002**
550 SPORTSMAN TOURING XP	2012	**78-41101**	**78-41002**
550 SPORTSMAN X2	2010-14	**78-41101**	**78-41002**
550 SPORTSMAN XP	2009-10	**78-41101**	**78-41002**
550 SPORTSMAN XP	2012-14	**78-41101**	**78-41002**
570 SPORTSMAN ALL	2014-20	**78-41100**	**78-41001**
700 SPORTSMAN	2002-06	**78-41105**	
700 SPORTSMAN X2 EFI	2008	**78-41105**	
800 SPORTSMAN EFI	2008-12	**78-41105**	**78-41006**
800 SPORTSMAN EFI 6X6	2009-14	**78-41105**	**78-41006**
800 SPORTSMAN FOREST	2012-14	**78-41105**	**78-41006**
800 SPORTSMAN FOREST 6X6	2012-15	**78-41105**	**78-41006**
800 SPORTSMAN HO, TOURING, X2	2008-09	**78-41105**	**78-41006**
850 SCRAMBLER	2013-20	**78-41102**	**78-41003**
850 SPORTSMAN	2009-16	**78-41102**	**78-41003**
850 SPORTSMAN HIGH LIFTER	2017-20	**78-41102**	**78-41003**
850 SPORTSMAN SP	2017-20	**78-41102**	**78-41003**
850 SPORTSMAN TOURING SP	2017-20	**78-41102**	**78-41003**
1000 SPORTSMAN HL	2016	**78-41100**	**78-41001**
1000 SCRAMBLER XP	2014-20	**78-41109**	**78-41010**
1000 SPORTSMAN XP	2015-20	**78-41109**	**78-41010**
UTV			
170 RZR	2009-20	**78-41108**	**78-41009**
400 RANGER 4X4	2010-14	**78-41103**	**78-41004**
500 RANGER	1999-13	**78-41103**	**78-41004**
ACE 500 SOHC	2017-19	**78-61117**	**78-61016**
RANGER 500 2WD HDPE	2017-19	**78-61117**	**78-61016**
RANGER 500 4WD	2017-20	**78-61117**	**78-61016**
570 ACE	2015-16	**78-41100**	**78-41001**

BRONCO VALVES

CODE = B **KEYWORD = 4**

OEM-Style valves meet or exceed OEM quality. Manufactured with (SUH35HT) Stainless Steel for exhaust and (SUH3) Steel for Intake Valves

BRONCO ATV & UTV COMPONENTS

Model	Year	OEM Style INTAKE Part No.	OEM Style EXHAUST Part No.
Polaris™			
UTV			
570 ACE EFI	2017-19	78-41110	78-41011
570 RANGER	2014-16	78-41100	78-41001
570 RANGER	2017-20	78-41110	78-41011
570 RZR	2012-16	78-41100	78-41001
570 RZR	2017-20	78-41110	78-41011
700 RANGER	2005-09	78-41105	78-41006
700 RANGER 6X6	2006-09	78-41105	78-41006
700 RANGER CREW	2008-09	78-41105	78-41006
800 RANGER 4X4 EFI / CREW	2010-14	78-41105	78-41006
800 RANGER 6X6	2010-17	78-41105	78-41006
800 RZR / RZR S	2008-14	78-41105	78-41006
800 RZR 4	2010-14	78-41105	78-41006
900 ACE	2016	78-41106	78-41007
900 ACE EPS XC	2017-19	78-41106	78-41007
900 RANGER CREW	2014-19	78-41106	78-41007
900 RANGER XP	2013-19	78-41106	78-41007
900 RZR	2011-14	78-41100	78-41001
900 RZR 50/55/60"	2015-20	78-41106	78-41007
900 RZR 4	2012-15	78-41100	78-41001
900 RZR 4	2016-17	78-41106	78-41007
1000 GENERAL	2016-20	78-41100	78-41007
1000 GENERAL 4	2017-20	78-41100	78-41007
1000 RANGER XP	2017-20	78-41106	78-41007
1000 RANGER CREW XP	2017-20	78-41106	78-41007
1000 RZR 60"	2016-17	78-41100	78-41007
1000 RZR RS1	2018-20	78-41100	78-41007
1000 RZR XP / 4	2014-20	78-41100	78-41007
1000 RZR TURBO / 4	2016-20	78-41100	78-41012
1000 RZR XP TURBO S / 4	2018-20	78-41100	78-41012
RZR PRO XP	2020	78-41100	78-41012
Suzuki™			
ATV			
LT160E QUADRUNNER	1989-04	78-71108	78-71007
LT-F160 QUADRUNNER	1991-01	78-71108	78-71007
LT230E QUADRUNNER	1987-93	78-71107	78-71003
LT230G	1985-86	78-71107	78-71003
LT230S	1985-88	78-71107	78-71003
LT-F230	1986-87	78-71107	78-71003
LT 250EF (4-VALVE HEAD)	1985-86	78-71102	78-71002
LT250S QUADSPORT	1989-90	78-71103	78-71002
LT-4WD 250 QUADRUNNER / H	1987-96	78-71103	78-71003
LT-F250 OZARK	2002-14	78-71103	78-71003
LT-F250 QUADRUNNER	1987-02	78-71103	78-71003
LT-Z250 QUADSPORT	2004-09	78-71103	78-71003
LT300E QUADRUNNER	1987-89	78-71102	78-71002
LT-F4WDX KINGQUAD 300	1991-98	78-71103	78-71003
LT-F300 KINGQUAD	1999-02	78-71103	78-71003
LT-A/F400 EIGER	2002-07	78-71104	78-71004
LT-A/F400X KINGQUAD	2008-20	78-71104	78-71004
LT-Z400 QUADSPORT	2003-14	78-71100	78-71000
LT-A450 KINGQUAD	2007-13	78-71104	78-71004
LT-R450 QUADRACER	2006-09	78-71101	78-71001
LT-A500F QUADMASTER	2000-01	78-71104	78-71004
LT-A500F/F500F VINSON 4X4	2002-07	78-71104	78-71004
LT-A500X KING QUAD	2009-20	78-71104	78-71004
LT-F500F QUADRUNNER	1998-02	78-71104	78-71004
LT-A700 KINGQUAD	2005-07	78-71105	78-71005
LT-V700F TWIN PEAKS	2004-05	78-81105	78-81007
LT-A750X KINGQUAD	2008-20	78-71105	78-71005
Yamaha™			
ATV			
YFM80 BADGER	1985-01	78-31102	78-31004
YFM80 GRIZZLY	2005-08	78-31102	78-31004
YFM80R RAPTOR	2002-08	78-31102	78-31004
YFA1 BREEZE	1989-04	78-31111	78-31012

Model	Year	OEM Style INTAKE Part No.	OEM Style EXHAUST Part No.
Yamaha™			
ATV			
YFM100 CHAMP	1987-91	78-31102	78-31004
YFM125 GRIZZLY	2004-13	78-31111	78-31012
YFM125R RAPTOR	2011-13	78-31111	78-31012
YFM200 MOTO-4	1985-89	78-31106*	78-31008*
YTM200 TRI-MOTO	1983-85	78-31106*	78-31008*
YFM225 MOTO-4	1986-88	78-31106*	78-31008*
YTM225 TRI-MOTO	1983-86	78-31106*	78-31008*
YFB250 TIMBERWOLF	1992-00	78-31106*	78-31008*
YFM250 BEAR TRACKER	1999-04	78-31106*	78-31008*
YFM250 BIG BEAR	2007-09	78-31106*	78-31008*
YFM250 BRUIN	2005-06	78-31106*	78-31008*
YFM250 MOTO-4	1989-91	78-31106*	78-31008*
YFM250R RAPTOR	2008-13	78-31106*	78-31008*
YFU1W 250 PRO-HAULER	1989	78-31106*	78-31008*
YFM350FW/U/FH BIG BEAR	1987-99	78-31112	78-31013
YFM350FWXL BIG BEAR	1999	78-31103	78-31005
YFM350 BRUIN	2004-06	78-31103	78-31005
YFM350 GRIZZLY	2007-12	78-31103	78-31005
YFM350R RAPTOR	2004-11	78-31103	78-31005
YFM350 WARRIOR	1987-04	78-31103	78-31005
YFM350 WOLVERINE	1995-09	78-31103	78-31005
YFP350 TERRA PRO	1988	78-31112	78-31013
YFM400 BIG BEAR	2000-11	78-31103	78-31005
YFM400 GRIZZLY	2008	78-31100	78-31002
YFM400 KODIAK	1993-01	78-31103	78-31005
YFM400 KODIAK	2002-06	78-31100	78-31002
YFM450 GRIZZLY / EPS	2007-14	78-31100	78-31002
YFM450 KODIAK	2003-06	78-31100	78-31002
YFM450 KODIAK / EPS	2018-20	78-31100	78-31002
YFM450 WOLVERINE	2006-10	78-31100	78-31002
UTV			
YFZ450	2004-09	78-31107* (CENTER) 78-31108*	78-31009*
YFZ450	2012-13	78-31110 78-31109 (CENTER)	78-31011
YFZ450	2017	78-31107* (CENTER) 78-31108*	78-31009*
YFZ450R	2009-20	78-31107* (CENTER) 78-31108	78-31009*
YFZ450X	2010-11	78-31107* (CENTER) 78-31108*	78-31009*
YFM600 GRIZZLY	1998-01	78-31104	78-31006
YFM660 GRIZZLY	2002-08	78-31105	78-31007
YFM660 RAPTOR	2001-05	78-31105	78-31007
YFM700 GRIZZLY	2007-15	78-31101	78-31003
YFM700 GRIZZLY	2016-18	78-31113	78-31014
YFM700 GRIZZLY	2019-20	78-31101	78-31003
YFM700 KODIAK	2016-18	78-31113	78-31014
YFM700 KODIAK	2019-20	78-31101	78-31003
YFM700R RAPTOR	2006-20	78-31101	78-31003
UTV			
YXR450 RHINO	2006-09	78-31100	78-31002
YXR660 RHINO	2004-07	78-31105	78-31007
YXR700 RHINO	2008-13	78-31101	78-31003
YXC700 VIKING	2014-20	78-31101	78-31003
WOLVERINE 700	2016-18	78-31113	78-31014
YXZ1000R	2016-20	78-31114	78-31015

NOTE: * PART NUMBER IS HIGH PERFORMANCE GRADE

HOTCAMS EXHAUST VALVES

CODE = C **KEYWORD = 4**

- Made in Europe
- High quality steel valves. with a pressurized hardness treatment.
- Meets or exceeds OEM valves.

Model	Years	Description	Part No.
Arctic Cat™			
400 DVX	2004-2008	Exhaust Valve Steel	**78-07000**
Honda™			
TRX 400 EX	1999-2008	Exhaust Valve Steel	**78-67000**
TRX 400 X	2009-2014	Exhaust Valve Steel	**78-67000**
Kawasaki™			
KFX 400	2003-2006	Exhaust Valve Steel	**78-07000**
KTM™			
450 XC ATV	2008-2010	Exhaust Valve Steel	**78-97000**
525 XC ATV	2008-2012	Exhaust Valve Steel	**78-97000**
Polaris™			
Outlaw 450 MXR	2009	Exhaust Valve Steel	**78-97000**
Outlaw 450 S	2008-2010	Exhaust Valve Steel	**78-97000**
Sportsman 450 4x4 Tractor	2016	Exhaust Valve Steel	**78-47000**
Sportsman 450 EFI, MD	2016	Exhaust Valve Steel	**78-47000**
Sportsman 450 EPS	2016	Exhaust Valve Steel	**78-47000**
Sportsman 450 EPS ZUG	2016	Exhaust Valve Steel	**78-47000**
Sportsman 450 HO	2016	Exhaust Valve Steel	**78-47000**
Sportsman 450 HO 2x4, MD	2016	Exhaust Valve Steel	**78-47000**
Outlaw 525 IRS	2007-2011	Exhaust Valve Steel	**78-97000**
Outlaw 525 S	2008-2010	Exhaust Valve Steel	**78-97000**
Sportsman 550	2010-2014	Exhaust Valve Steel	**78-47002**
Sportsman 550 X2	2010-2014	Exhaust Valve Steel	**78-47002**
Sportsman 550 X2 EPS	2014	Exhaust Valve Steel	**78-47002**
Sportsman 550 XP	2009-2010	Exhaust Valve Steel	**78-47002**
Sportsman 550 XP Built After 12-1-08	2009	Exhaust Valve Steel	**78-47002**
Sportsman 550 XP Built Before 12-1-08	2009	Exhaust Valve Steel	**78-47002**
Sportsman 550 XP EPS	2009-2014	Exhaust Valve Steel	**78-47002**
Sportsman Forest 550 4x4	2011-2014	Exhaust Valve Steel	**78-47002**
Sportsman Touring 550 EPS	2010-2014	Exhaust Valve Steel	**78-47002**
ACE 570	2015	Exhaust Valve Steel	**78-47000**
Sportsman 570	2014-2018	Exhaust Valve Steel	**78-47000**
Sportsman 570 6x6	2017-2018	Exhaust Valve Steel	**78-47000**
Sportsman 570 6x6 Tractor	2017-2018	Exhaust Valve Steel	**78-47000**
Sportsman 570 EPS	2014-2016	Exhaust Valve Steel	**78-47000**
Sportsman 570 EPS EU	2017	Exhaust Valve Steel	**78-47000**
Sportsman 570 EPS EU SP	2017	Exhaust Valve Steel	**78-47000**
Sportsman 570 EPS ZUG	2016-2018	Exhaust Valve Steel	**78-47000**
Sportsman 570 EU	2018	Exhaust Valve Steel	**78-47000**
Sportsman 570 Forest	2014	Exhaust Valve Steel	**78-47000**
Sportsman 570 EPS, Euro	2017	Exhaust Valve Steel	**78-47000**
Sportsman 570 EPS, MD	2015	Exhaust Valve Steel	**78-47000**
Sportsman 570 EFI	2015-2018	Exhaust Valve Steel	**78-47000**
Sportsman 570 EFI EPS	2014-2015	Exhaust Valve Steel	**78-47000**
Sportsman 570 EFI EPS Forest	2015	Exhaust Valve Steel	**78-47000**
Sportsman 570 EFI EPS Forest Tractor	2015	Exhaust Valve Steel	**78-47000**
Sportsman 570 EFI EPS MD	2015	Exhaust Valve Steel	**78-47000**
Sportsman 570 EFI HD	2014, 2016-2017	Exhaust Valve Steel	**78-47000**
Sportsman 570 EFI HD	2017	Exhaust Valve Steel	**78-47000**
Sportsman 570 EFI Touring	2014-2016	Exhaust Valve Steel	**78-47000**
Sportsman 570 EFI UTE	2017-2018	Exhaust Valve Steel	**78-47000**
Sportsman 570 EFI UTE HD	2015-2016	Exhaust Valve Steel	**78-47000**
Sportsman 570 EFI UTE HD EPS	2014	Exhaust Valve Steel	**78-47000**
Sportsman 570 EFI UTE MD	2016	Exhaust Valve Steel	**78-47000**
Sportsman 570 EFI UTE Tractor	2016	Exhaust Valve Steel	**78-47000**
Sportsman 570 EFI X2 EPS	2017-2018	Exhaust Valve Steel	**78-47000**
Sportsman 570 HD	2014-2018	Exhaust Valve Steel	**78-47000**
Sportsman 570 SP	2015-2016	Exhaust Valve Steel	**78-47000**
Sportsman 570 SP After 12-15-17	2018	Exhaust Valve Steel	**78-47000**
Sportsman 570 SP Before 12-15-17	2018	Exhaust Valve Steel	**78-47000**
Sportsman 570 SP EPS	2015-2017	Exhaust Valve Steel	**78-47000**
Sportsman 570 SP EPS Tractor	2016,2018	Exhaust Valve Steel	**78-47000**
Sportsman 570 SP Tractor	2018	Exhaust Valve Steel	**78-47000**
Sportsman 570 SP ZUG EPS	2018	Exhaust Valve Steel	**78-47000**
Sportsman 570 SP, MD	2015-2016	Exhaust Valve Steel	**78-47000**
Sportsman 570 SP Touring	2016-2017	Exhaust Valve Steel	**78-47000**

Model	Years	Description	Part No.
Polaris™			
Sportsman 570 SP TR	2018	Exhaust Valve Steel	**78-47000**
Sportsman 570 Tractor	2017-2018	Exhaust Valve Steel	**78-47000**
Sportsman 570 Tractor EPS	2017-2018	Exhaust Valve Steel	**78-47000**
Sportsman 570 Tractor EPS SP	2016-2018	Exhaust Valve Steel	**78-47000**
Sportsman 570 UTE	2017-2018	Exhaust Valve Steel	**78-47000**
Sportsman 570 UTE EPS	2014	Exhaust Valve Steel	**78-47000**
Sportsman 570 UTE HD	2015-2016	Exhaust Valve Steel	**78-47000**
Sportsman 570 UTE HD EPS	2014	Exhaust Valve Steel	**78-47000**
Sportsman 570 UTE Tractor	2016	Exhaust Valve Steel	**78-47000**
Sportsman 570 UTE, MD	2016	Exhaust Valve Steel	**78-47000**
Sportsman 570 X2 EPS	2015-2018	Exhaust Valve Steel	**78-47000**
Sportsman 570 X2 EPS Tractor	2017-2018	Exhaust Valve Steel	**78-47000**
Sportsman 570 X2 EPS, Euro	2018	Exhaust Valve Steel	**78-47000**
Sportsman 570 X2 EPS, MD	2017	Exhaust Valve Steel	**78-47000**
Sportsman 570, Euro	2018	Exhaust Valve Steel	**78-47000**
Sportsman 570, MD	2017	Exhaust Valve Steel	**78-47000**
Sportsman Forest 570	2014	Exhaust Valve Steel	**78-47000**
Sportsman Forest 570 EPS	2015	Exhaust Valve Steel	**78-47000**
Sportsman Touring 570	2014-2018	Exhaust Valve Steel	**78-47000**
Sportsman Touring 570 EPS	2015-2017	Exhaust Valve Steel	**78-47000**
Sportsman Touring 570 EPS Built After 8-29	2017	Exhaust Valve Steel	**78-47000**
Sportsman Touring 570 EPS Built Before 8-29	2017	Exhaust Valve Steel	**78-47000**
Sportsman Touring 570 EPS Tractor	2015-2018	Exhaust Valve Steel	**78-47000**
Sportsman Touring 570 EPS, Euro	2018	Exhaust Valve Steel	**78-47000**
Sportsman Touring 570 EPS, MD	2016	Exhaust Valve Steel	**78-47000**
Sportsman Touring 570 SP	2015-2017	Exhaust Valve Steel	**78-47000**
Sportsman Touring 570, Euro	2018	Exhaust Valve Steel	**78-47000**
Sportsman Touring 570 EU EPS	2018	Exhaust Valve Steel	**78-47000**
RZR 4 800 EFI	2010	Exhaust Valve Steel	**78-47001**
RZR 800 S EFI	2010	Exhaust Valve Steel	**78-47001**
Sportsman 800 EFI	2012-2014	Exhaust Valve Steel	**78-47001**
Sportsman 800 4x4	2012-2014	Exhaust Valve Steel	**78-47001**
Sportsman 800 6x6	2012-2014	Exhaust Valve Steel	**78-47001**
Sportsman 800 6x6 EFI	2012-2014	Exhaust Valve Steel	**78-47001**
Sportsman Forest 800 4x4	2012-2014	Exhaust Valve Steel	**78-47001**
Sportsman Forest 800 6x6	2012-2014	Exhaust Valve Steel	**78-47001**
Scrambler 850	2015-2018	Exhaust Valve Steel	**78-47004**
Scrambler 850 HO EPS	2014	Exhaust Valve Steel	**78-47004**
Sportsman 850 X2	2011	Exhaust Valve Steel	**78-47004**
Sportsman 850 XP	2009-2013	Exhaust Valve Steel	**78-47004**
Sportsman 850 XP EPS	2009-2012	Exhaust Valve Steel	**78-47004**
Sportsman 850 XP EPS HO	2013-2014	Exhaust Valve Steel	**78-47004**
Sportsman Forest 850 4x4	2011-2013	Exhaust Valve Steel	**78-47004**
Sportsman Touring 850 EPS	2011-2012	Exhaust Valve Steel	**78-47004**
Sportsman Touring 850 EPS HO	2013	Exhaust Valve Steel	**78-47004**
Sportsman Touring 850 EPS, INTL	2011	Exhaust Valve Steel	**78-47004**
ACE 900 EPS	2016	Exhaust Valve Steel	**78-47003**
ACE 900 EPS XC	2017-2018	Exhaust Valve Steel	**78-47003**
UTV			
Sportsman 570 6x6	2018	Exhaust Valve Steel	**78-47000**
Sportsman 570 6x6 Tractor	2017-2018	Exhaust Valve Steel	**78-47000**
Sportsman 570 Touring	2015	Exhaust Valve Steel	**78-47000**
Ranger 570 4x4	2014-2016	Exhaust Valve Steel	**78-47000**
Ranger 570 4x4 EFI	2014	Exhaust Valve Steel	**78-47000**
Ranger 570 4x4 Crew	2014-2016	Exhaust Valve Steel	**78-47000**
Ranger 570 4x4 Crew EFI	2014	Exhaust Valve Steel	**78-47000**
Ranger 570 4x4 Crew EPS	2014	Exhaust Valve Steel	**78-47000**
Ranger 570 4x4 Full Size	2015-2016	Exhaust Valve Steel	**78-47000**
Ranger 570 4x4 Full Size Crew	2015	Exhaust Valve Steel	**78-47000**
Ranger 570 EPS	2014-2016	Exhaust Valve Steel	**78-47000**
Ranger 570 XP	2016	Exhaust Valve Steel	**78-47000**
Ranger 570, INTL	2014	Exhaust Valve Steel	**78-47000**
Ranger 570-6 Full Size Crew	2016	Exhaust Valve Steel	**78-47000**
RZR 570	2012-2016	Exhaust Valve Steel	**78-47000**
RZR 570 EFI	2012-2014	Exhaust Valve Steel	**78-47000**
RZR 570 EFI EBS	2013	Exhaust Valve Steel	**78-47000**

HOTCAMS EXHAUST VALVES

CODE = C **KEYWORD = 4**

- Made in Europe
- High quality steel valves. with a pressurized hardness treatment.
- Meets or exceeds OEM valves.

Model	Years	Description	Part No.
Polaris™			
UTV			
RZR 570 EFI Intl	2012-2013	Exhaust Valve Steel	**78-47000**
RZR 570 EPS	2013-2016	Exhaust Valve Steel	**78-47000**
RZR 570 EPS Trail	2015	Exhaust Valve Steel	**78-47000**
RZR 570, INTL	2012-2013	Exhaust Valve Steel	**78-47000**
Ranger 800 4x4	2011-2014	Exhaust Valve Steel	**78-47001**
Ranger 800 4x4 EFI	2011	Exhaust Valve Steel	**78-47001**
Ranger 800 4x4 Crew	2010-2014	Exhaust Valve Steel	**78-47001**
Ranger 800 Crew 4x4 EFI	2010-2011	Exhaust Valve Steel	**78-47001**
Ranger 800 Crew EPS	2012-2013	Exhaust Valve Steel	**78-47001**
Ranger 800 EFI	2013-2014	Exhaust Valve Steel	**78-47001**
Ranger 800 EFI EPS	2013	Exhaust Valve Steel	**78-47001**
Ranger 800 4x4 XP	2012	Exhaust Valve Steel	**78-47001**
Ranger 800 4x4 XP, INTL	2012	Exhaust Valve Steel	**78-47001**
Ranger 800 6x6	2011-2016	Exhaust Valve Steel	**78-47001**
Ranger 800 EPS	2013	Exhaust Valve Steel	**78-47001**
RZR 4 800	2010-2013	Exhaust Valve Steel	**78-47001**
RZR 4 800 EPS	2014	Exhaust Valve Steel	**78-47001**
RZR 4 800 EPS, INTL	2012	Exhaust Valve Steel	**78-47001**
RZR 4 800, INTL	2011	Exhaust Valve Steel	**78-47001**
RZR 800	2011-2014	Exhaust Valve Steel	**78-47001**
RZR 800 EFI	2012-2013	Exhaust Valve Steel	**78-47001**
RZR 800 EPS	2011-2012	Exhaust Valve Steel	**78-47001**
RZR 800 EPS, INTL	2011	Exhaust Valve Steel	**78-47001**
RZR S 800	2010-2014	Exhaust Valve Steel	**78-47001**
RZR S 800 EFI	2011	Exhaust Valve Steel	**78-47001**
RZR S 800 EFI Intl	2011	Exhaust Valve Steel	**78-47001**
RZR S 800, INTL	2011-2014	Exhaust Valve Steel	**78-47001**
RZR S 800, Israel	2012-2013	Exhaust Valve Steel	**78-47001**
RZR S 800 EFI EPS	2013	Exhaust Valve Steel	**78-47001**
RZR S 800 EFI Israel	2013	Exhaust Valve Steel	**78-47001**
Ranger 900 4x4 Crew	2014-2015	Exhaust Valve Steel	**78-47003**
Ranger 900 Crew EPS	2014-2015	Exhaust Valve Steel	**78-47003**
Ranger 900 Crew 5 EPS	2016	Exhaust Valve Steel	**78-47003**
Ranger 900 Crew 6	2015	Exhaust Valve Steel	**78-47003**
Ranger 900 Crew 6 EPS	2015-2016	Exhaust Valve Steel	**78-47003**
Ranger 900 Crew 6P SP	2017	Exhaust Valve Steel	**78-47003**
Ranger 900 Crew 6P SP EPS	2017	Exhaust Valve Steel	**78-47003**
Ranger 900 Crew EPS	2014-2015	Exhaust Valve Steel	**78-47003**
Ranger 900 EPS, Poland	2017-2018	Exhaust Valve Steel	**78-47003**
Ranger 900 XP	2013-2017	Exhaust Valve Steel	**78-47003**
Ranger 900 XP All Options	2017	Exhaust Valve Steel	**78-47003**
Ranger 900 XP Crew	2015-2018	Exhaust Valve Steel	**78-47003**
Ranger 900 XP EPS	2013-2018	Exhaust Valve Steel	**78-47003**
Ranger 900 XP EPS Full Size	2018	Exhaust Valve Steel	**78-47003**
RZR 4 900	2014	Exhaust Valve Steel	**78-47005**
RZR 4 900	2015-2018	Exhaust Valve Steel	**78-47003**
RZR 4 900 XP	2012-2013	Exhaust Valve Steel	**78-47005**
RZR 4 900 XP EPS, INTL	2013	Exhaust Valve Steel	**78-47005**
RZR 4 900 XP Jagged X	2013	Exhaust Valve Steel	**78-47005**
RZR 4 900, INTL	2014	Exhaust Valve Steel	**78-47005**
RZR 900	2014	Exhaust Valve Steel	**78-47005**
RZR 900	2015-2017	Exhaust Valve Steel	**78-47003**
RZR 900 4 S EPS	2018	Exhaust Valve Steel	**78-47003**
RZR 900 50 IN TRAIL	2017	Exhaust Valve Steel	**78-47003**
RZR 900 50 Inch	2015-2018	Exhaust Valve Steel	**78-47003**
RZR 900 50 Inch EPS	2018	Exhaust Valve Steel	**78-47003**
RZR 900 50 Inch Tractor, Euro	2018	Exhaust Valve Steel	**78-47003**
RZR 900 50 Inch, MD	2017	Exhaust Valve Steel	**78-47003**
RZR 900 60 Inch	2017	Exhaust Valve Steel	**78-47003**
RZR 900 60 Inch Tractor, Euro	2017-2018	Exhaust Valve Steel	**78-47003**
RZR 900 EPS	2016	Exhaust Valve Steel	**78-47003**
RZR 900 EPS	2014	Exhaust Valve Steel	**78-47005**
RZR 900 EPS Trail	2015-2016	Exhaust Valve Steel	**78-47003**
RZR 900 GPS	2017	Exhaust Valve Steel	**78-47003**
RZR 900 S	2015-2018	Exhaust Valve Steel	**78-47003**
RZR 900 S EPS	2015-2018	Exhaust Valve Steel	**78-47003**
RZR 900 Tractor	2017	Exhaust Valve Steel	**78-47003**

Model	Years	Description	Part No.
Polaris™			
UTV			
RZR 900 Tractor 60 Inch	2017-2018	Exhaust Valve Steel	**78-47003**
RZR 900 XC	2015	Exhaust Valve Steel	**78-47003**
RZR 900 XC EPS	2016	Exhaust Valve Steel	**78-47003**
RZR 900 XP	2011-2013	Exhaust Valve Steel	**78-47005**
RZR 900 XP EFI	2013	Exhaust Valve Steel	**78-47005**
RZR 900 XP LE	2012	Exhaust Valve Steel	**78-47005**
RZR 900 XP, INTL	2012-2013	Exhaust Valve Steel	**78-47005**
RZR 900, INTL	2014	Exhaust Valve Steel	**78-47005**
RZR XP Turbo	2016	Exhaust Valve Steel	**78-47003**
RZR XP 4 900	2012-2013	Exhaust Valve Steel	**78-47005**
RZR XP 4 900 EPS	2015	Exhaust Valve Steel	**78-47003**
RZR XP 4 900 Jagged X	2013	Exhaust Valve Steel	**78-47005**
General 1000 EPS	2016-2018	Exhaust Valve Steel	**78-47003**
General 1000 EPS DLX	2018	Exhaust Valve Steel	**78-47003**
General 1000 EPS LE	2018	Exhaust Valve Steel	**78-47003**
General 1000 EPS Premium	2018	Exhaust Valve Steel	**78-47003**
General 1000 EPS, MD	2017	Exhaust Valve Steel	**78-47003**
General 4 1000 EPS	2018	Exhaust Valve Steel	**78-47003**
General 4 1000 EPS Built After 5-15-17	2017	Exhaust Valve Steel	**78-47003**
General 4 1000 EPS Built Before 5-15-17	2017	Exhaust Valve Steel	**78-47003**
General 4 1000, MD	2017-2018	Exhaust Valve Steel	**78-47003**
Ranger XP 1000	2017	Exhaust Valve Steel	**78-47003**
Ranger XP 1000 Crew 6 PS NB, MD	2017	Exhaust Valve Steel	**78-47003**
Ranger XP 1000 Crew EPS	2017-2018	Exhaust Valve Steel	**78-47003**
Ranger XP 1000 Crew EPS Northstar HVAC	2018	Exhaust Valve Steel	**78-47003**
Ranger XP 1000 Crew EPS, MD	2018	Exhaust Valve Steel	**78-47003**
Ranger XP 1000 EPS	2018	Exhaust Valve Steel	**78-47003**
Ranger XP 1000 EPS Northstar HVAC	2018	Exhaust Valve Steel	**78-47003**
Ranger XP 1000 Tractor ZUG, Euro	2018	Exhaust Valve Steel	**78-47003**
Ranger XP 1000 ZUG, EU MD	2018	Exhaust Valve Steel	**78-47003**
Ranger XP 1000, German	2018	Exhaust Valve Steel	**78-47003**
RZR 1000 60 Inch	2016	Exhaust Valve Steel	**78-47003**
RZR 1000 60 Inch EPS	2017-2018	Exhaust Valve Steel	**78-47003**
RZR 1000 XP Tractor with Hitch	2018	Exhaust Valve Steel	**78-47003**
RZR XP 1000	2014-2018	Exhaust Valve Steel	**78-47003**
RZR XP 1000 EPS	2015-2018	Exhaust Valve Steel	**78-47003**
RZR XP 1000 EPS Dakar LE	2014	Exhaust Valve Steel	**78-47003**
RZR XP 1000 EPS LE	2014-2017	Exhaust Valve Steel	**78-47003**
RZR XP 1000 Ride Command	2018	Exhaust Valve Steel	**78-47003**
RZR XP 1000 Tractor ZUG, Euro	2017-2018	Exhaust Valve Steel	**78-47003**
RZR XP 1000 Trails & Rocks	2018	Exhaust Valve Steel	**78-47003**
RZR XP 1000, INTL	2014	Exhaust Valve Steel	**78-47003**
RZR XP 1000, MD	2017-2018	Exhaust Valve Steel	**78-47003**
RZR XP 4 1000	2014-2015	Exhaust Valve Steel	**78-47003**
RZR XP 4 1000 EPS	2014-2017	Exhaust Valve Steel	**78-47003**
RZR XP 4 1000, MD	2018	Exhaust Valve Steel	**78-47003**
RZR 4 1000 XP EPS	2015-2017	Exhaust Valve Steel	**78-47003**
RZR 4 EPS RGE	2011	Exhaust Valve Steel	**78-47001**
RZR S INTL	2012	Exhaust Valve Steel	**78-47001**
RZR S ISRAEL	2012	Exhaust Valve Steel	**78-47001**
RZR XP 1000	2014-2015	Exhaust Valve Steel	**78-47003**
RZR XP 1000 INTL	2014	Exhaust Valve Steel	**78-47003**
RZR XP 4 1000	2014-2015	Exhaust Valve Steel	**78-47003**
RZR XP Turbo EPS	2016	Exhaust Valve Steel	**78-47003**
Suzuki™			
LT-Z 400	2003-2014	Exhaust Valve Steel	**78-07000**
Yamaha™			
YFZ 450	2004-2017	Exhaust Valve Titanium	**78-37000**
YFZ 450 R	2009-2020	Exhaust Valve Titanium	**78-37000**
YFZ 450 R SE	2009-2019	Exhaust Valve Titanium	**78-37000**
YFZ 450 SE	2005-2008	Exhaust Valve Titanium	**78-37000**
YFZ 450 V Bill Balance Edition	2006-2007	Exhaust Valve Titanium	**78-37000**
YFZ 450 X	2008-2011	Exhaust Valve Titanium	**78-37000**

HOTCAMS INTAKE VALVES

CODE = C **KEYWORD = 4**

HOTCAMS UNLEASH THE POWER WITHIN

- Forged one-piece OEM replacement valves
- Precision machined valve head and seat surfaces
- Nitride coated
- Induction hardened valve stem tip
- Precision polished surface
- Compatible with OEM valve keepers

Model	Years	Description	Part No.
Arctic Cat™			
400 DVX	2004-2008	Intake Valve Steel	**78-07500**
Honda™			
TRX 400 EX	1999-2008	Intake Valve Steel	**78-67501**
TRX 400 X	2009-2014	Intake Valve Steel	**78-67501**
TRX 450 ER	2006-2014	Intake Valve Titanium	**78-67500**
TRX 450 R	2006-2009	Intake Valve Titanium	**78-67500**
Kawasaki™			
KFX 400	2003-2006	Intake Valve Steel	**78-07500**
KTM™			
450 XC ATV	2008-2010	Intake Valve Steel	**78-97500**
525 XC ATV	2008-2012	Intake Valve Steel	**78-97500**
Polaris™			
Outlaw 450 MXR	2009	Intake Valve Steel	**78-97500**
Outlaw 450 S	2008-2010	Intake Valve Steel	**78-97500**
Sportsman 450 EFI SP EPS, MD	2017	Intake Valve Steel	**78-47503**
Sportsman 450 EFI, MD	2017	Intake Valve Steel	**78-47503**
Sportsman 450 HO	2016	Intake Valve Steel	**78-47503**
Outlaw 525 IRS	2007-2011	Intake Valve Steel	**78-97500**
Outlaw 525 S	2008-2010	Intake Valve Steel	**78-97500**
Sportsman 550	2010-2014	Intake Valve Steel	**78-47500**
Sportsman 550 X2	2010-2014	Intake Valve Steel	**78-47500**
Sportsman 550 XP	2009-2010	Intake Valve Steel	**78-47500**
Sportsman 550 XP Built After 12-1-08	2009	Intake Valve Steel	**78-47500**
Sportsman 550 XP Built Before 12-1-08	2009	Intake Valve Steel	**78-47500**
Sportsman 550 XP EPS	2009-2014	Intake Valve Steel	**78-47500**
Sportsman Forest 550 4x4	2011-2014	Intake Valve Steel	**78-47500**
Sportsman Touring 550 EPS	2010-2014	Intake Valve Steel	**78-47500**
ACE 570	2015	Intake Valve Steel	**78-47503**
ACE 570, Euro	2015	Intake Valve Steel	**78-47503**
Sportsman 570	2014-2018	Intake Valve Steel	**78-47503**
Sportsman 570 6x6	2017-2018	Intake Valve Steel	**78-47503**
Sportsman 570 6x6 Tractor	2017-2018	Intake Valve Steel	**78-47503**
Sportsman 570 EFI SP EPS, MD	2017	Intake Valve Steel	**78-47503**
Sportsman 570 EFI Touring, INTL	2014	Intake Valve Steel	**78-47503**
Sportsman 570 EFI EPS Forest	2015	Intake Valve Steel	**78-47503**
Sportsman 570 EFI EPS Forest Tractor	2015	Intake Valve Steel	**78-47503**
Sportsman 570 EFI EPS MD	2015	Intake Valve Steel	**78-47503**
Sportsman 570 EFI HD	2014,2016-2017	Intake Valve Steel	**78-47503**
Sportsman 570 EFI MD	2015,2017	Intake Valve Steel	**78-47503**
Sportsman 570 EFI UTE	2017-2018	Intake Valve Steel	**78-47503**
Sportsman 570 EFI UTE HD	2015-2016	Intake Valve Steel	**78-47503**
Sportsman 570 EFI UTE HD EPS	2014	Intake Valve Steel	**78-47503**
Sportsman 570 EFI X2 EPS	2017-2018	Intake Valve Steel	**78-47503**
Sportsman 570 EFI X2 EPS EU	2015	Intake Valve Steel	**78-47503**
Sportsman 570 EPS	2014-2016	Intake Valve Steel	**78-47503**
Sportsman 570 EPS ZUG	2017-2018	Intake Valve Steel	**78-47503**
Sportsman 570 EPS, Euro	2017-2018	Intake Valve Steel	**78-47503**
Sportsman 570 EPS, MD	2015	Intake Valve Steel	**78-47503**
Sportsman 570 EPS Tractor	2017	Intake Valve Steel	**78-47503**
Sportsman 570 HD	2014-2018	Intake Valve Steel	**78-47503**
Sportsman 570 SP	2015-2016	Intake Valve Steel	**78-47503**
Sportsman 570 SP After 12-15-17	2018	Intake Valve Steel	**78-47503**
Sportsman 570 SP Before 12-15-17	2018	Intake Valve Steel	**78-47503**
Sportsman 570 SP EPS	2015-2017	Intake Valve Steel	**78-47503**
Sportsman 570 SP EPS Quad	2015	Intake Valve Steel	**78-47503**
Sportsman 570 SP EPS Tractor	2018	Intake Valve Steel	**78-47503**
Sportsman 570 SP Tractor	2018	Intake Valve Steel	**78-47503**
Sportsman 570 SP ZUG EPS	2018	Intake Valve Steel	**78-47503**
Sportsman 570 SP, MD	2015	Intake Valve Steel	**78-47503**
Sportsman 570 SP Touring	2017	Intake Valve Steel	**78-47503**
Sportsman 570 SP TR	2018	Intake Valve Steel	**78-47503**
Sportsman 570 Tractor	2017-2018	Intake Valve Steel	**78-47503**
Sportsman 570 Tractor EPS	2017-2018	Intake Valve Steel	**78-47503**
Sportsman 570 Tractor EPS SP	2018	Intake Valve Steel	**78-47503**

Model	Years	Description	Part No.
Polaris™			
Sportsman 570 UTE	2017-2018	Intake Valve Steel	**78-47503**
Sportsman 570 UTE HD	2015-2016	Intake Valve Steel	**78-47503**
Sportsman 570 UTE HD EPS	2014	Intake Valve Steel	**78-47503**
Sportsman 570 X2 EPS	2015-2018	Intake Valve Steel	**78-47503**
Sportsman 570 X2 EPS Tractor	2017-2018	Intake Valve Steel	**78-47503**
Sportsman 570 X2 EPS, Euro	2015-2018	Intake Valve Steel	**78-47503**
Sportsman 570 X2 EPS, MD	2017	Intake Valve Steel	**78-47503**
Sportsman 570 ZUG	2017	Intake Valve Steel	**78-47503**
Sportsman 570, Euro	2017-2018	Intake Valve Steel	**78-47503**
Sportsman 570, MD	2015-2017	Intake Valve Steel	**78-47503**
Sportsman Forest 570	2014	Intake Valve Steel	**78-47503**
Sportsman Forest 570 4x4 EFI EPS	2014	Intake Valve Steel	**78-47503**
Sportsman Forest 570 EPS	2014-2015	Intake Valve Steel	**78-47503**
Sportsman Touring 570	2015-2018	Intake Valve Steel	**78-47503**
Sportsman Touring 570 EFI EU	2015	Intake Valve Steel	**78-47503**
Sportsman Touring 570 EFI MD	2015	Intake Valve Steel	**78-47503**
Sportsman Touring 570 EPS	2015-2017	Intake Valve Steel	**78-47503**
Sportsman Touring 570 EPS Built After 8-29	2017	Intake Valve Steel	**78-47503**
Sportsman Touring 570 EPS Built Before 8-29	2017	Intake Valve Steel	**78-47503**
Sportsman Touring 570 EPS EFI, MD	2017	Intake Valve Steel	**78-47503**
Sportsman Touring 570 EPS Tractor	2015-2018	Intake Valve Steel	**78-47503**
Sportsman Touring 570 EPS, Euro	2018	Intake Valve Steel	**78-47503**
Sportsman Touring 570 SP	2015-2017	Intake Valve Steel	**78-47503**
Sportsman Touring 570, Euro	2015-2018	Intake Valve Steel	**78-47503**
Sportsman Touring 570, MD	2015	Intake Valve Steel	**78-47503**
Sportsman 570 Tractor	2017-2018	Intake Valve Steel	**78-47503**
Sportsman 570 Tractor EPS	2017-2018	Intake Valve Steel	**78-47503**
Sportsman 570 Tractor EPS SP	2018	Intake Valve Steel	**78-47503**
Sportsman 570 UTE	2017-2018	Intake Valve Steel	**78-47503**
Sportsman 570 UTE HD	2015-2016	Intake Valve Steel	**78-47503**
Sportsman 570 UTE EPS	2014	Intake Valve Steel	**78-47503**
Sportsman 570 X2 EPS	2015-2018	Intake Valve Steel	**78-47503**
Sportsman 570 X2 EPS EU	2015,2018	Intake Valve Steel	**78-47503**
Sportsman 570 X2 EPS MD	2017	Intake Valve Steel	**78-47503**
Sportsman 570 X2 EPS Tractor	2017-2018	Intake Valve Steel	**78-47503**
RZR 4 800 EFI	2010	Intake Valve Steel	**78-47502**
RZR 800 EFI	2009	Intake Valve Steel	**78-47502**
RZR 800 S EFI	2010	Intake Valve Steel	**78-47502**
Sportsman 800 4x4	2012-2014	Intake Valve Steel	**78-47502**
Sportsman 800 6x6	2012-2014	Intake Valve Steel	**78-47502**
Sportsman 800 EFI	2012-2014	Intake Valve Steel	**78-47502**
Sportsman Forest 800 4x4	2012-2014	Intake Valve Steel	**78-47502**
Sportsman Forest 800 4x4 EFI	2014	Intake Valve Steel	**78-47502**
Sportsman Forest 800 6x6	2012-2014	Intake Valve Steel	**78-47502**
Sportsman Forest 800 6x6 EFI	2014	Intake Valve Steel	**78-47502**
Scrambler 850	2015-2018	Intake Valve Steel	**78-47504**
Scrambler 850 XP HO EPS	2014	Intake Valve Steel	**78-47504**
Sportsman 850 SP	2015-2018	Intake Valve Steel	**78-47504**
Sportsman 850 X2	2011	Intake Valve Steel	**78-47504**
Sportsman 850 XP	2009-2013	Intake Valve Steel	**78-47504**
Sportsman 850 XP EPS	2009-2012	Intake Valve Steel	**78-47504**
Sportsman 850 XP EPS HO	2013-2014	Intake Valve Steel	**78-47504**
Sportsman 850 XP Forest, Euro	2015	Intake Valve Steel	**78-47504**
Sportsman Forest 850 4x4	2011-2014	Intake Valve Steel	**78-47504**
Sportsman Touring 850 EPS	2010-2012	Intake Valve Steel	**78-47504**
Sportsman Touring 850 EPS HO	2013-2014	Intake Valve Steel	**78-47504**
Sportsman Touring 850 EPS, INTL	2011	Intake Valve Steel	**78-47504**
Sportsman Touring 850 SP	2015	Intake Valve Steel	**78-47504**
ACE 900 EPS XC	2017-2019	Intake Valve Steel	**78-47501**
UTV			
Sportsman 450 EFI MD	2017	Intake Valve Steel	**78-47503**
Sportsman 450 EFI MD SP EBS	2017	Intake Valve Steel	**78-47503**
Ranger 570 4x4	2014-2016	Intake Valve Steel	**78-47503**
Ranger 570 4x4 EFI	2014	Intake Valve Steel	**78-47503**
Ranger 570 4x4 Crew	2014-2016	Intake Valve Steel	**78-47503**

HOTCAMS INTAKE VALVES

CODE = C **KEYWORD = 4**

- Forged one-piece OEM replacement valves
- Precision machined valve head and seat surfaces
- Nitride coated
- Induction hardened valve stem tip
- Precision polished surface
- Compatible with OEM valve keepers

Model	Years	Description	Part No.
Polaris™			
UTV			
Ranger 570 4x4 Crew EFI	2014	Intake Valve Steel	**78-47503**
Ranger 570 4x4 Crew EPS	2014-2015	Intake Valve Steel	**78-47503**
Ranger 570 4x4 Full Size	2015-2016	Intake Valve Steel	**78-47503**
Ranger 570 4x4 Full Size Crew	2015	Intake Valve Steel	**78-47503**
Ranger 570 4x4 Full Size EPS	2015	Intake Valve Steel	**78-47503**
Ranger 570 EFI EPS	2014	Intake Valve Steel	**78-47503**
Ranger 570 EPS	2014-2016	Intake Valve Steel	**78-47503**
Ranger 570 XP	2016	Intake Valve Steel	**78-47503**
Ranger 570, INTL	2014	Intake Valve Steel	**78-47503**
Ranger 570-6 Full Size Crew	2016	Intake Valve Steel	**78-47503**
RZR 570	2012-2016	Intake Valve Steel	**78-47503**
RZR 570 EFI	2012-2013	Intake Valve Steel	**78-47503**
RZR 570 EFI EBS	2013	Intake Valve Steel	**78-47503**
RZR 570 EFI Intl	2012-2013	Intake Valve Steel	**78-47503**
RZR 570 EPS	2013-2016	Intake Valve Steel	**78-47503**
RZR 570 EPS Trail	2015-2016	Intake Valve Steel	**78-47503**
RZR 570, INTL	2012-2013	Intake Valve Steel	**78-47503**
Sportsman 570	2016	Intake Valve Steel	**78-47503**
Sportsman 570 6x6	2018	Intake Valve Steel	**78-47503**
Sportsman 570 6x6 Tractor	2017-2018	Intake Valve Steel	**78-47503**
Sportsman 570 EFI MD SP EBS	2017	Intake Valve Steel	**78-47503**
Sportsman 570 EFI Touring INTL	2014	Intake Valve Steel	**78-47503**
Sportsman 570 EU	2017	Intake Valve Steel	**78-47503**
Sportsman 570 HD EPS	2018	Intake Valve Steel	**78-47503**
Sportsman 570 SP EPS with winch	2017	Intake Valve Steel	**78-47503**
Sportsman 570 Touring	2015-2016	Intake Valve Steel	**78-47503**
Sportsman 570 Touring EFI EPS MD	2017	Intake Valve Steel	**78-47503**
Sportsman 570 Tractor SP EPS TR	2018	Intake Valve Steel	**78-47503**
Sportsman 570 ZUG	2017	Intake Valve Steel	**78-47503**
Ranger 800 EFI	2013-2014	Intake Valve Steel	**78-47502**
Ranger 800 EFI EPS	2013	Intake Valve Steel	**78-47502**
Ranger 800 4x4	2013-2014	Intake Valve Steel	**78-47502**
Ranger 800 4x4 Crew	2011-2014	Intake Valve Steel	**78-47502**
Ranger 800 4x4 Crew EFI	2011	Intake Valve Steel	**78-47502**
Ranger 800 4x4 XP	2012	Intake Valve Steel	**78-47502**
Ranger 800 4x4 XP, INTL	2012	Intake Valve Steel	**78-47502**
Ranger 800 6x6	2010-2016	Intake Valve Steel	**78-47502**
Ranger 800 6x6 EFI	2010	Intake Valve Steel	**78-47502**
Ranger 800 EPS	2013-2014	Intake Valve Steel	**78-47502**
Ranger 800 Crew EPS	2012-2013	Intake Valve Steel	**78-47502**
Ranger 800 XP	2012	Intake Valve Steel	**78-47502**
Ranger 800 XP INTL	2012	Intake Valve Steel	**78-47502**
RZR 4 800	2010-2013	Intake Valve Steel	**78-47502**
RZR 4 800 EFI	2010-2013	Intake Valve Steel	**78-47502**
RZR 4 800 EFI EPS INTL	2012	Intake Valve Steel	**78-47502**
RZR 4 800 EPS	2014	Intake Valve Steel	**78-47502**
RZR 4 800 EPS LE	2014	Intake Valve Steel	**78-47502**
RZR 4 800 EPS, INTL	2012	Intake Valve Steel	**78-47502**
RZR 4 800, INTL	2011	Intake Valve Steel	**78-47502**
RZR 800	2009-2014	Intake Valve Steel	**78-47502**
RZR 800 EFI	2012-2013	Intake Valve Steel	**78-47502**
RZR 800 EFI EPS	2011-2012	Intake Valve Steel	**78-47502**
RZR 800 EPS	2011-2014	Intake Valve Steel	**78-47502**
RZR 800 EPS Walker Evans LE	2014	Intake Valve Steel	**78-47502**
RZR 800 EPS XC	2014	Intake Valve Steel	**78-47502**
RZR 800 LE	2014	Intake Valve Steel	**78-47502**
RZR 800 LTD	2009	Intake Valve Steel	**78-47502**
RZR S 800	2009-2014	Intake Valve Steel	**78-47502**
RZR S 800 EFI	2009-2013	Intake Valve Steel	**78-47502**
RZR S 800 EFI EPS	2013	Intake Valve Steel	**78-47502**
RZR S 800, INTL	2011-2014	Intake Valve Steel	**78-47502**
RZR S 800, Israel	2012-2013	Intake Valve Steel	**78-47502**
Ranger 900 4x4 Crew	2014-2015	Intake Valve Steel	**78-47501**
Ranger 900 Crew 5 EPS	2016	Intake Valve Steel	**78-47501**
Ranger 900 Crew 6	2015	Intake Valve Steel	**78-47501**
Ranger 900 Crew 6 EPS	2015-2016	Intake Valve Steel	**78-47501**
Ranger 900 Crew EPS	2014-2015	Intake Valve Steel	**78-47501**
Ranger 900 EPS, Poland	2017-2018	Intake Valve Steel	**78-47501**
Ranger 900 XP	2013-2017	Intake Valve Steel	**78-47501**

Model	Years	Description	Part No.
Polaris™			
UTV			
Ranger 900 XP All Options	2017	Intake Valve Steel	**78-47501**
Ranger 900 XP Crew	2015-2018	Intake Valve Steel	**78-47501**
Ranger 900 XP Crew 6P	2018	Intake Valve Steel	**78-47501**
Ranger 900 XP Crew 6P EPS	2018	Intake Valve Steel	**78-47501**
Ranger 900 XP Crew EPS	2018	Intake Valve Steel	**78-47501**
Ranger 900 XP EPS	2013-2018	Intake Valve Steel	**78-47501**
Ranger 900 XP EPS Full Size	2018	Intake Valve Steel	**78-47501**
Ranger 900 XP EPS Hunter Deluxe	2015	Intake Valve Steel	**78-47501**
Ranger 900 XP EPS Northstar	2015	Intake Valve Steel	**78-47501**
RZR 4 900	2015-2018	Intake Valve Steel	**78-47501**
RZR 4 900	2014	Intake Valve Steel	**78-47503**
RZR 4 900 EPS	2016-2017	Intake Valve Steel	**78-47501**
RZR 4 900 XP	2012-2013	Intake Valve Steel	**78-47503**
RZR 4 900 XP EPS, INTL	2013	Intake Valve Steel	**78-47503**
RZR 4 900 XP Jagged X	2013	Intake Valve Steel	**78-47503**
RZR 4 900 XP LE	2012	Intake Valve Steel	**78-47503**
RZR 4 900, INTL	2014	Intake Valve Steel	**78-47503**
RZR 900	2014	Intake Valve Steel	**78-47503**
RZR 900 50 Inch	2015-2018	Intake Valve Steel	**78-47501**
RZR 900 50 Inch EPS	2018	Intake Valve Steel	**78-47501**
RZR 900 50 Inch Tractor, Euro	2018	Intake Valve Steel	**78-47501**
RZR 900 50 Inch, MD	2017	Intake Valve Steel	**78-47501**
RZR 900 60 Inch	2017	Intake Valve Steel	**78-47501**
RZR 900 60 Inch Tractor, Euro	2017-2018	Intake Valve Steel	**78-47501**
RZR 900 EPS	2014	Intake Valve Steel	**78-47503**
RZR 900 EPS Trail	2015-2016	Intake Valve Steel	**78-47501**
RZR 900 EPS XC	2016	Intake Valve Steel	**78-47501**
RZR 900 MD	2017	Intake Valve Steel	**78-47501**
RZR 900 S	2015-2018	Intake Valve Steel	**78-47501**
RZR 900 S 4 EPS	2018	Intake Valve Steel	**78-47501**
RZR 900 S EPS	2015-2018	Intake Valve Steel	**78-47501**
RZR 900 with GPS	2017	Intake Valve Steel	**78-47501**
RZR 900 XC	2015	Intake Valve Steel	**78-47501**
RZR 900 XC EFI	2013	Intake Valve Steel	**78-47503**
RZR 900 XC EPS	2016	Intake Valve Steel	**78-47501**
RZR 900 XP	2011-2013	Intake Valve Steel	**78-47503**
RZR 900 XP EFI	2012-2013	Intake Valve Steel	**78-47503**
RZR 900 XP EFI LE	2012	Intake Valve Steel	**78-47503**
RZR 900 XP EFI LE EPS	2012	Intake Valve Steel	**78-47503**
RZR 900 XP LE	2012	Intake Valve Steel	**78-47503**
RZR 900 XP, INTL	2012-2013	Intake Valve Steel	**78-47503**
RZR 900, INTL	2014	Intake Valve Steel	**78-47503**
RZR XP 4 900	2012	Intake Valve Steel	**78-47503**
RZR XP 4 900 Jagged X	2013	Intake Valve Steel	**78-47503**
RZR 900 XP 4 EFI	2013	Intake Valve Steel	**78-47503**
RZR 900 XP 4 EPS	2015	Intake Valve Steel	**78-47501**
RZR 900 XP 4 EPS	2012	Intake Valve Steel	**78-47503**
RZR 900 XP 4 LE	2012	Intake Valve Steel	**78-47503**
RZR 900 XP 4 PS INTL	2013	Intake Valve Steel	**78-47503**
RZR XP 4 Turbo EPS	2017-2018	Intake Valve Steel	**78-47503**
RZR XP 4 Turbo, INTL	2017	Intake Valve Steel	**78-47503**
RZR XP 4 Turbo, MD	2018	Intake Valve Steel	**78-47503**
RZR XP Turbo	2016-2018	Intake Valve Steel	**78-47503**
RZR XP Turbo EPS	2016-2018	Intake Valve Steel	**78-47503**
RZR XP Turbo EPS Cruiser	2017	Intake Valve Steel	**78-47503**
RZR XP Turbo EPS Dynamix	2018	Intake Valve Steel	**78-47503**
RZR XP Turbo EPS Fox Edition	2018	Intake Valve Steel	**78-47503**
RZR XP Turbo Latin	2018	Intake Valve Steel	**78-47503**
RZR XP Turbo Tractor	2017	Intake Valve Steel	**78-47503**
RZR XP Turbo Tractor Built After 6-5-17	2018	Intake Valve Steel	**78-47503**
RZR XP Turbo Tractor Built Before 6-6-17	2018	Intake Valve Steel	**78-47503**
RZR XP Turbo, MD	2016-2018	Intake Valve Steel	**78-47503**
General 1000 EPS	2016-2018	Intake Valve Steel	**78-47503**
General 1000 EPS DLX	2018	Intake Valve Steel	**78-47503**
General 1000 EPS Hunter Edition	2018	Intake Valve Steel	**78-47503**
General 1000 EPS LE	2018	Intake Valve Steel	**78-47503**

HOTCAMS INTAKE VALVES

CODE = C **KEYWORD = 4**

- Forged one-piece OEM replacement valves
- Precision machined valve head and seat surfaces
- Nitride coated
- Induction hardened valve stem tip
- Precision polished surface
- Compatible with OEM valve keepers

Model	Years	Description	Part No.
Polaris™			
UTV			
General 1000 EPS PPC	2017	Intake Valve Steel	**78-47503**
General 1000 EPS Premium	2018	Intake Valve Steel	**78-47503**
General 1000 EPS Ride Command	2018	Intake Valve Steel	**78-47503**
General 1000 EPS, MD	2017	Intake Valve Steel	**78-47503**
General 4 1000 EPS	2018	Intake Valve Steel	**78-47503**
General 4 1000 EPS Built After 5-15-17	2017	Intake Valve Steel	**78-47503**
General 4 1000 EPS Built Before 5-15-17	2017	Intake Valve Steel	**78-47503**
General 4 1000 EPS Ride Command	2018	Intake Valve Steel	**78-47503**
General 4 1000, MD	2017-2018	Intake Valve Steel	**78-47503**
Ranger 1000 EPS	2018-2020	Intake Valve Steel	**78-47501**
Ranger 1000 EPS Crew	2020	Intake Valve Steel	**78-47501**
Ranger 1000 EPS HD, MD	2018-2019	Intake Valve Steel	**78-47501**
Ranger 1000 EPS RC	2019	Intake Valve Steel	**78-47501**
Ranger 1000 EPS Texas Edition	2020	Intake Valve Steel	**78-47501**
Ranger XP 1000	2017	Intake Valve Steel	**78-47501**
Ranger XP 1000 Crew 6 PS NB, MD	2017	Intake Valve Steel	**78-47501**
Ranger XP 1000 Crew EPS	2017-2018	Intake Valve Steel	**78-47501**
Ranger XP 1000 Crew EPS Northstar HVAC	2018	Intake Valve Steel	**78-47501**
Ranger XP 1000 Crew EPS, MD	2018	Intake Valve Steel	**78-47501**
Ranger XP 1000 EPS	2018	Intake Valve Steel	**78-47501**
Ranger XP 1000 EPS MUD	2019	Intake Valve Steel	**78-47501**
Ranger XP 1000 EPS Northstar HVAC	2018-2019	Intake Valve Steel	**78-47501**
Ranger XP 1000 EPS Northstar Ride Command	2019	Intake Valve Steel	**78-47501**
Ranger XP 1000 EPS TR ZUG, Euro	2019	Intake Valve Steel	**78-47501**
Ranger XP 1000 Tractor ZUG, Euro	2018	Intake Valve Steel	**78-47501**
Ranger XP 1000 ZUG, EU MD	2018	Intake Valve Steel	**78-47501**
Ranger XP 1000, German	2018	Intake Valve Steel	**78-47501**
RZR 1000 60 Inch	2016	Intake Valve Steel	**78-47503**
RZR 1000 60 Inch EPS	2017-2018	Intake Valve Steel	**78-47503**
RZR XP 1000	2014-2018	Intake Valve Steel	**78-47503**
RZR XP 1000 EPS	2014-2018	Intake Valve Steel	**78-47503**

Model	Years	Description	Part No.
Polaris™			
UTV			
RZR XP 1000 EPS Dakar LE	2014	Intake Valve Steel	**78-47503**
RZR XP 1000 EPS LE	2017	Intake Valve Steel	**78-47503**
RZR XP 1000 Ride Command	2018	Intake Valve Steel	**78-47503**
RZR XP 1000 Tractor ZUG, Euro	2017-2018	Intake Valve Steel	**78-47503**
RZR 1000 XP Tractor with Hitch	2018	Intake Valve Steel	**78-47503**
RZR XP 1000 Trails & Rocks	2018	Intake Valve Steel	**78-47503**
RZR XP 1000, INTL	2014	Intake Valve Steel	**78-47503**
RZR XP 1000, MD	2017-2018	Intake Valve Steel	**78-47503**
RZR XP 4 1000	2014-2015	Intake Valve Steel	**78-47503**
RZR XP 4 1000 EPS	2014-2017	Intake Valve Steel	**78-47503**
RZR XP 4 1000, MD	2017-2018	Intake Valve Steel	**78-47503**
RZR 4 EPS RGE	2011	Intake Valve Steel	**78-47502**
RZR S EPS INTL	2011	Intake Valve Steel	**78-47502**
RZR S INTL	2012	Intake Valve Steel	**78-47502**
RZR S ISRAEL	2012	Intake Valve Steel	**78-47502**
Suzuki™			
LT-Z 400	2003-2014	Intake Valve Steel	**78-07500**
LT-R 450	2006-2009	Intake Valve Titanium	**78-77500**
Yamaha™			
YFZ 450	2004-2017	Intake Valve Titanium	**78-37501**
YFZ 450 R	2009-2019	Intake Valve Titanium	**78-37501**
YFZ 450 R SE	2009-2019	Intake Valve Titanium	**78-37501**
YFZ 450 SE	2005-2008	Intake Valve Titanium	**78-37501**
YFZ 450 V Bill Balance Edition	2006-2007	Intake Valve Titanium	**78-37501**
YFZ 450 X	2008-2011	Intake Valve Titanium	**78-37501**
YFZ 450	2004-2017	Intake Valve Titanium Center	**78-37500**
YFZ 450 R	2009-2019	Intake Valve Titanium Center	**78-37500**
YFZ 450 R SE	2009-2019	Intake Valve Titanium Center	**78-37500**
YFZ 450 SE	2005-2008	Intake Valve Titanium Center	**78-37500**
YFZ 450 V Bill Balance Edition	2006-2007	Intake Valve Titanium Center	**78-37500**
YFZ 450 X	2008-2011	Intake Valve Titanium Center	**78-37500**

HOTCAMS VALVE SPRINGS

CODE = C **KEYWORD = 4**

Model	Years	Description	Part No.
Yamaha™			
YFM 660 R Raptor	2001-2005	Includes valve springs, base washers, and retainers. Required with Stage 2 and stroker Raptor cams (part numbers 78-38022 and 78-38025).	**78-37900**
YFZ 450	2004-2009	Exhaust and Intake spring max lift at OE installed height 0.513"	**78-37901**
YFZ 450 R	2009-2013	Exhaust and Intake spring max lift at OE installed height 0.513"	**78-37901**
YFZ 450 X	2010-2011	Exhaust and Intake spring max lift at OE installed height 0.513"	**78-37901**

VERTEX™ ATV/UTV TOP END GASKETS

CODE = B **KEYWORD = 4**

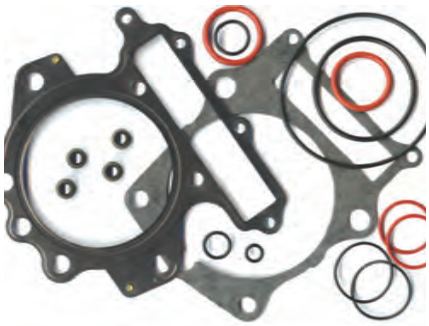

810 TOP END GASKET SETS

These sets include the head, base and upper end gaskets. These sets are designed for piston replacement.

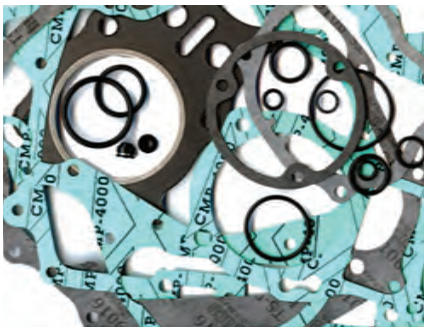

808 COMPLETE GASKETS SETS

These sets include all gaskets necessary to rebuild the engine and transmission.

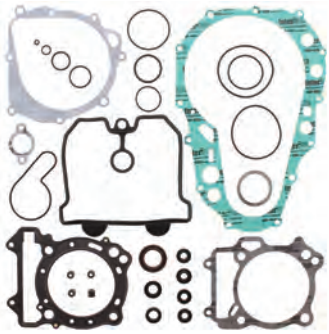

811 COMPLETE GASKETS SETS WITH OIL SEALS

These sets include all gaskets and oil seals necessary to rebuild the engine and transmission including output shaft, water pump, clutch, shift and starter seals.

VERTEX™ ATV TOP END GASKETS

CC	Model	Year	Top End Gasket Kit	Complete Gasket Kit	Gasket Set with OS
Arctic Cat™					
50cc	50 Y-6	2004 - 2005	**810857**	**808857**	**811857**
90cc	90 2-Stroke	2002 - 2004	**810840**	**808840**	**811840**
250cc	250 2x4	1999 - 2005	**810827**	**808827**	**811827**
250cc	250 4x4	2001 - 2005	**810827**	**808827**	**811827**
300cc	300 2x4	1998 - 2004	**810826**	**808826**	**811826**
300cc	300 2x4	2013 - 2016	**8100013**		
300cc	300 4x4	1998 - 2005	**810826**	**808826**	**811826**
300cc	300 DVX	2009 - 2015	**8100013**		
300cc	Alterra 300	2017 - 2020	**8100013**		
400cc	400 2x4	1998 - 2001	**810800**	**808800**	**811800**
400cc	400 4x4	1998 - 2000	**810800**	**808800**	**811800**
400cc	400 4x4	2014 - 2015	**8100014**	**8080014**	
400cc	400 4x4 w/AT	2003 - 2004	**810846**	**808870**	**811870**
400cc	400 4x4 w/MT	2001 - 2002	**810800**	**808800**	**811800**
400cc	400 4x4 w/MT	2003 - 2004	**810846**	**808846**	**811846**
400cc	400 DVX	2004 - 2008	**810847**	**808847**	**811847**
400cc	400 FIS 2x4 w/AT	2003 - 2004	**810846**	**808870**	**811870**
400cc	400 FIS 2x4 w/MT	2003 - 2004	**810846**	**808846**	**811846**
400cc	400 FIS 4x4 TRV	2009 - 2014	**8100014**	**8080014**	
400cc	400 FIS 4x4 w/AT	2003 - 2005	**810846**	**808870**	**811870**
400cc	400 FIS 4x4 w/AT	2006 - 2008	**810846**	**808870**	
400cc	400 FIS 4x4 w/AT LTD	2007	**810846**	**808870**	
400cc	400 FIS 4x4 w/MT	2003 - 2008	**810846**	**808846**	**811846**
400cc	Alterra 400	2016 - 2017	**8100014**	**8080014**	
450cc	450 4x4	2013 - 2015	**8100015**	**8080015**	
450cc	450i EFI	2012	**8100015**	**8080015**	
450cc	450i GT EFI	2012	**8100015**	**8080015**	
450cc	450i TRV EFI	2011 - 2012	**8100015**	**8080015**	
450cc	450i TRV GT EFI	2012	**8100015**	**8080015**	
450cc	Alterra 450	2016 - 2019	**8100015**	**8080015**	
450cc	XC 450	2011 - 2017	**8100015**	**8080015**	
454cc	454 2x4	1997 - 1998	**810800**	**808800**	**811800**
454cc	454 4x4	1996 - 1998	**810800**	**808800**	**811800**
500cc	500 4x4 w/AT	2000 - 2002	**810828**	**808839**	**811839**
500cc	500 4x4 w/MT	2000 - 2001	**810828**	**808828**	**811828**
500cc	500 EFI 4x4 w/AT	2013 - 2017	**8100015**	**8080015**	
500cc	500 FIS 4x4 w/AT	2002 - 2009	**810828**	**808839**	**811839**
500cc	500 FIS 4x4 w/MT	2002 - 2009	**810828**	**808828**	**811828**
500cc	500 TRV	2013 - 2015	**8100015**	**8080015**	
500cc	500 XR	2015	**8100015**	**8080015**	
500cc	500 XT EFI	2013 - 2014	**8100015**	**8080015**	
500cc	Alterra 500	2017 - 2018	**8100015**	**8080015**	
500cc	Alterra 500 XT	2016	**8100015**	**8080015**	
500cc	Alterra TRV 500	2017	**8100015**	**8080015**	
550cc	550 EFI 4x4	2012 - 2014		**8080016**	
550cc	550 GT EFI 4x4	2012		**8080016**	
550cc	550 H1 FIS 4x4	2011		**8080016**	

VERTEX™ ATV TOP END GASKETS

CODE = B | KEYWORD = 4

CC	Model	Year	Top End Gasket Kit	Complete Gasket Kit	Gasket Set with OS
Arctic Cat™					
550cc	550 LTD EFI	2011		8080016	
550cc	550 LTD EFI	2012		8080016	
550cc	550 LTD EFI	2013 - 2014		8080016	
550cc	550 TRV 4x4 w/AT	2010 - 2011		8080016	
550cc	550 TRV Cruiser	2012		8080016	
550cc	550 TRV GT	2011 - 2012		8080016	
550cc	550 TRV LTD	2013 - 2015		8080016	
550cc	550 TRV XT	2013 - 2015		8080016	
550cc	550 XR	2015		8080016	
550cc	550 XR LTD	2015		8080016	
550cc	550 XR XT	2015		8080016	
550cc	550 XT EFI 4x4	2013 - 2014		8080016	
550cc	Alterra 550	2016		8080016	
550cc	Alterra 550 XT	2016	8100015	8080015	
550cc	Alterra TRV 550 XT EPS	2017		8080016	
650cc	650 4x4 H1	2007 - 2011	810928	808928	811928
650cc	650 4x4 w/AT V2	2004 - 2006	810879	808879	811879
650cc	650 H1 LTD	2005 - 2007	810928	808928	811928
650cc	650 H1 MUDPRO	2010 - 2011	810928	808928	811928
650cc	650 TRV	2007 - 2008	810928	808928	811928
650cc	650 TRV	2009	810928	808928	
650cc	650 TRV LTD	2007	810928	808928	811928
700cc	700 EFI	2008	8100017		
700cc	700 EFI	2011 - 2014	8100017	8080017	
700cc	700 EFI H1	2008	8100017	8080017	
700cc	700 EFI H1	2009 - 2010	8100017	8080017	
700cc	700 EFI H1 LTD	2009	8100017	8080017	
700cc	700 EFI H1 MUDPRO	2009 - 2010	8100017	8080017	
700cc	700 GT EFI	2012	8100017	8080017	
700cc	700 H1 EFI MUDPRO	2011	8100017	8080017	
700cc	700 LTD	2011 - 2014	8100017	8080017	
700cc	700 MUDPRO	2012	8100017	8080017	
700cc	700 MUDPRO LTD	2012 - 2015	8100017	8080017	
700cc	700 MUDPRO LTD	2016 - 2017	8100017		
700cc	700 TBX	2010 - 2015	8100017	8080017	
700cc	700 TBX	2016 - 2017	8100017		
700cc	700 TBX GT	2012	8100017	8080017	
700cc	700 TBX LTD	2011	8100017	8080017	
700cc	700 TBX SE	2016	8100017		
700cc	700 TRV	2008	8100017	8080017	
700cc	700 TRV	2010 - 2012	8100017	8080017	
700cc	700 TRV Cruiser	2008	8100017	8080017	
700cc	700 TRV Cruiser	2009 - 2010	8100017	8080017	
700cc	700 TRV GT	2011	8100017	8080017	
700cc	700 TRV GT	2012	8100017	8080017	
700cc	700 TRV LTD	2013 - 2015	8100017	8080017	
700cc	700 TRV SE	2016	8100017		
700cc	700 TRV XT	2013 - 2015	8100017	8080017	
700cc	700 XR	2015	8100018	8080018	
700cc	700 XR LTD	2015	8100018	8080018	
700cc	700 XR XT	2015	8100018	8080018	
700cc	700 XT	2013 - 2014	8100017	8080017	
700cc	Alterra 700	2016	8100018	8080018	
700cc	Alterra 700	2017 - 2018	8100018	8080018	
700cc	Alterra 700	2019 - 2020	8100018		
700cc	Alterra 700 MUDPRO LTD	2018	8100018	8080018	
700cc	Alterra 700 MUDPRO LTD	2019	8100018		
700cc	Alterra 700 TBX	2018	8100018	8080018	
700cc	Alterra 700 TBX	2019 - 2020	8100018		
700cc	Alterra 700 VLX	2018	8100018	8080018	
700cc	Alterra 700 VLX EPS	2018	8100018	8080018	
700cc	Alterra 700 XT	2016	8100018	8080018	
700cc	Alterra 700 XT EPS	2017 - 2018	8100018	8080018	
700cc	Alterra 700 XT EPS	2019	8100018		
700cc	Alterra TRV 700 EPS	2020	8100018		
700cc	Alterra TRV 700 XT EPS	2017	8100018	8080018	
700cc	Alterra TRV 700 XT EPS	2019	8100018		
700cc	VLX 700	2017	8100018	8080018	
1000cc	1000 H2 LTD	2011	8100019	8080019	
1000cc	1000 H2 MUDPRO	2011	8100019	8080019	

VERTEX™ ATV TOP END GASKETS

CODE = B | KEYWORD = 4

CC	Model	Year	Top End Gasket Kit	Complete Gasket Kit	Gasket Set with OS
Arctic Cat™					
1000cc	1000 H2 THUNDERCAT	2008 - 2010	810929	808929	811929
1000cc	1000 MUDPRO LTD	2012	8100019	8080019	8110031
1000cc	1000 MUDPRO LTD	2013 - 2017	8100019	8080019	8110031
1000cc	1000 TRV Cruiser	2011 - 2012	8100019	8080019	8110031
1000cc	1000 TRV GT	2012	8100019	8080019	8110031
1000cc	1000 TRV LTD	2013 - 2015	8100019	8080019	8110031
1000cc	1000 TRV XT	2015	8100019	8080019	8110031
1000cc	1000 XT	2013 - 2017	8100019	8080019	8110031
1000cc	1000i GT	2012	8100019	8080019	8110031
1000cc	Alterra TRV 1000 XT	2017	8100019		
Can-Am™					
50cc	DS 50	2002 - 2006	810857		
50cc	Quest 50	2003	810857		
90cc	DS 90 2 STROKE	2002 - 2006	810856		
90cc	DS 90 4 STROKE	2002 - 2005	810855		
330cc	Outlander 330	2004 - 2005	810958		
330cc	Outlander 330 4X4	2005	810958		
400cc	Outlander 400	2003 - 2004	810957		
400cc	Outlander 400 STD 2x4	2005	810957		
400cc	Outlander 400 STD 4x4	2005 - 2015	810957		
400cc	Outlander 400 XT 4x4	2004 - 2014	810957		
400cc	Outlander MAX 400 EFI/STD/XT	2015	810957		
400cc	Outlander MAX 400 STD 4x4	2005 - 2014	810957		
400cc	Outlander MAX 400 XT 4x4	2006 - 2014	810957		
450cc	Outlander DPS 450 EFI	2016 - 2020	810979	8080033	8110041
450cc	Outlander L 450 EFI	2015 - 2016	810979	8080033	8110041
450cc	Outlander L MAX 450 EFI	2015 - 2016	810979	8080033	8110041
450cc	Outlander MAX 450 EFI	2017	810979	8080033	8110041
450cc	Outlander MAX DPS 450 EFI	2016 - 2020	810979	8080033	8110041
450cc	Outlander MAX STD 450 EFI	2018 - 2020	810979	8080033	8110041
450cc	Outlander STD 450 EFI	2017 - 2020	810979	8080033	8110041
500cc	Outlander 500 LTD 4x4	2010	810954	808954	811954
500cc	Outlander 500 STD 4x4	2007 - 2015	810954	808954	811954
500cc	Outlander 500 XT 4x4	2007 - 2014	810954	808954	811954
500cc	Outlander L 500 EFI	2015	810954	808954	811954
500cc	Outlander L MAX 500 EFI	2015	810954	808954	811954
500cc	Outlander MAX 500 EFI	2015	810954	808954	811954
500cc	Outlander MAX 500 STD 4x4	2007 - 2014	810954	808954	811954
500cc	Outlander MAX 500 XT 4x4	2007 - 2014	810954	808954	811954
500cc	Renegade 500	2008 - 2015	810954	808954	811954
500cc	Renegade 500 XT	2012	810954	808954	811954
500cc	Traxter 500	1999 - 2000	810854		
500cc	Traxter 500	2001 - 2005	810854	808854	811854
570cc	Outlander DPS 570 EFI	2016 - 2020	810985		
570cc	Outlander L 570 EFI	2016	810985		
570cc	Outlander LE 570 EFI	2016	810985		
570cc	Outlander MAX 570 EFI	2016 - 2017	810985		
570cc	Outlander MAX DPS 570 EFI	2016 - 2020	810985		
570cc	Outlander MAX STD 570 EFI	2018 - 2020	810985		
570cc	Outlander STD 570 EFI	2017 - 2020	810985		
570cc	Outlander XMR 570 EFI	2016 - 2020	810985		
570cc	Renegade 570 EFI	2016 - 2020	810985		
570cc	Renegade XMR 570 EFI	2017 - 2020	810985		
650cc	DS650	2000 - 2007	810853	808853	811853
650cc	Outlander 650 STD 4x4	2006 - 2015	810954	808954	811954
650cc	Outlander 650 XMR	2013 - 2020	810954	808954	811954
650cc	Outlander 650 XT 4x4	2006 - 2014	810954	808954	811954
650cc	Outlander DPS 650 EFI	2017 - 2020	810986		
650cc	Outlander MAX 650 STD 4x4	2006 - 2015	810954	808954	811954
650cc	Outlander MAX 650 XT 4x4	2006 - 2014	810954	808954	811954
650cc	Outlander STD 650 EFI	2017 - 2020	810986		
650cc	Renegade 650 EFI	2018 - 2019	810986		
800cc	Outlander 800 STD 4x4	2006 - 2008	810956	808956	811956
800cc	Outlander 800 XMR	2011 - 2012	810956	808956	811956
800cc	Outlander 800 XT 4x4	2006 - 2008	810956	808956	811956
800cc	Outlander 800 XXC	2011	810956	808956	811956
800cc	Outlander 800R STD 4x4	2009 - 2011	810956	808956	811956
800cc	Outlander 800R STD 4x4	2012 - 2015	810956	808957	811957
800cc	Outlander 800R XMR	2015	810956	808957	811957
800cc	Outlander 800R XT 4x4	2009 - 2011	810956	808956	811956
800cc	Outlander 800R XT 4x4	2012 - 2014	810956	808957	811957

VERTEX™ ATV TOP END GASKETS

CODE = B | KEYWORD = 4

CC	Model	Year	Top End Gasket Kit	Complete Gasket Kit	Gasket Set with OS
Can-Am™					
800cc	Outlander MAX 800 LTD 4x4	2007 - 2008	810956	808956	811956
800cc	Outlander MAX 800 STD 4x4	2006 - 2008	810956	808956	811956
800cc	Outlander MAX 800 XT 4x4	2006 - 2008	810956	808956	811956
800cc	Outlander MAX 800R EFI	2015	810956	808957	811957
800cc	Outlander MAX 800R LTD 4x4	2009 - 2012	810956	808956	811956
800cc	Outlander MAX 800R STD 4x4	2009 - 2012	810956	808956	811956
800cc	Outlander MAX 800R STD 4x4	2013 - 2014	810956	808957	811957
800cc	Outlander MAX 800R XT 4x4	2009 - 2012	810956	808956	811956
800cc	Outlander MAX 800R XT 4x4	2013 - 2014	810956	808957	811957
800cc	Renegade 800	2007 - 2011	810956	808956	811956
800cc	Renegade 800	2012 - 2015	810956	808957	811957
800cc	Renegade 800 X	2008 - 2009	810956	808956	811956
800cc	Renegade 800 XXC	2010 - 2011	810956	808956	811956
800cc	Renegade 800 XXC	2012 - 2014	810956	808957	811957
850cc	Outlander 850	2016	810987		
850cc	Outlander 850 DPS	2016 - 2020	810987		
850cc	Outlander 850 XMR	2016 - 2020	810987		
850cc	Outlander 850 XT	2016 - 2020	810987		
850cc	Outlander 850 XTP	2016 - 2020	810987		
850cc	Outlander MAX 850 DPS	2017 - 2020	810987		
850cc	Outlander MAX 850 XT	2016	810987		
850cc	Outlander MAX 850 XTP	2016	810987		
850cc	Renegade 850	2016 - 2020	810987		
850cc	Renegade 850 XXC	2016 - 2020	810987		
1000cc	Outlander 1000 DPS	2012 - 2017	810956	808957	811363
1000cc	Outlander 1000 DPS	2018	810978	808979	811982
1000cc	Outlander 1000 DPS	2019	810978	808979	8110039
1000cc	Outlander 1000 XMR	2013 - 2017	810956	808957	811363
1000cc	Outlander 1000 XMR	2018	810978	808979	811982
1000cc	Outlander 1000 XMR	2019 - 2020	810978	808979	8110039
1000cc	Outlander 1000 XT	2012 - 2017	810956	808957	811363
1000cc	Outlander 1000 XT	2018	810978	808979	811982
1000cc	Outlander 1000 XT	2019 - 2020	810978	808979	8110039
1000cc	Outlander 1000 XTP	2013 - 2017	810956	808957	811363
1000cc	Outlander 1000 XTP	2018	810978	808979	811982
1000cc	Outlander 1000 XTP	2019 - 2020	810978	808979	8110039
1000cc	Outlander 1000 XXC	2020	810978	808979	8110039
1000cc	Outlander MAX 1000	2013 - 2017	810956	808957	811363
1000cc	Outlander MAX 1000	2018	810978	808979	811982
1000cc	Outlander MAX 1000	2019 - 2020	810978	808979	8110039
1000cc	Outlander MAX 1000 LTD	2015 - 2016	810956	808957	811363
1000cc	Outlander MAX 1000 XT	2013 - 2017	810956	808957	811363
1000cc	Outlander MAX 1000 XT	2018	810978	808979	811982
1000cc	Outlander MAX 1000 XT	2019 - 2020	810978	808979	8110039
1000cc	Outlander MAX 1000 XTP	2013 - 2017	810956	808957	811363
1000cc	Outlander MAX 1000 XTP	2018	810978	808979	811982
1000cc	Outlander MAX 1000 XTP	2019 - 2020	810978	808979	8110039
1000cc	Renegade 1000	2012 - 2015	810956	808957	811363
1000cc	Renegade 1000	2016 - 2018	810978	808979	811982
1000cc	Renegade 1000	2019	810978	808979	8110039
1000cc	Renegade 1000 XMR	2016 - 2018	810978	808979	811982
1000cc	Renegade 1000 XMR	2019 - 2020	810978	808979	8110039
1000cc	Renegade 1000 XXC	2012 - 2015	810956	808957	811363
1000cc	Renegade 1000 XXC	2016	810978	808957	811982
1000cc	Renegade 1000 XXC	2017 - 2018	810978	808979	811982
1000cc	Renegade 1000 XXC	2019 - 2020	810978	808979	8110039
Honda™					
90cc	TRX90	1993 - 2005	810842	808842	811842
90cc	TRX90	2006 - 2016	810906	808906	811906
90cc	TRX90	2017 - 2020	810906		
185cc	ATC185	1980 - 1983	810816	808816	
200cc	ATC200	1981 - 1983	810816	808816	811816
200cc	ATC200E	1982 - 1983	810816	808816	
200cc	ATC200ES	1984	810816	808816	
200cc	ATC200M	1984 - 1985	810816	808816	
200cc	ATC200S	1984 - 1986	810816	808816	811816
200cc	ATC200X	1983 - 1985	810816	808816	811816
200cc	ATC200X	1986 - 1987	810817		
200cc	TRX200	1984	810816		
200cc	TRX200	1990 - 1997	810817	808817	811817
200cc	TRX200D	1990 - 1997	810817	808817	811817

VERTEX™ ATV TOP END GASKETS

CODE = B **KEYWORD = 4**

CC	Model	Year	Top End Gasket Kit	Complete Gasket Kit	Gasket Set with OS
Honda™					
250cc	ATC250ES	1985 - 1987	810802	808802	811802
250cc	ATC250R	1981 - 1984	810866		
250cc	ATC250R	1985 - 1986	810814	808814	811814
250cc	ATC250R 0.01SS HC HG	1985 - 1986	810815		811815
250cc	ATC250SX	1985 - 1987	810802	808802	811802
250cc	TRX250 Fourtrax	1985 - 1987	810802	808802	811802
250cc	TRX250 Recon	1997 - 2001	810841	808841	811841
250cc	TRX250R	1986 - 1989	810814	808814	811814
250cc	TRX250R 0.01SS HC HG	1986 - 1989	810815		811815
250cc	TRX250TE Recon	2002 - 2020	810888	808905	811905
250cc	TRX250TM Recon	2002 - 2020	810888	808905	811905
250cc	TRX250X	1987 - 1992	810801		
250cc	TRX250X / EX Sportrax	2001 - 2002	810888	808888	811888
250cc	TRX250X / EX Sportrax	2003 - 2020	810888	808905	811905
300cc	TRX300 EX	1993 - 2008	810801	808801	811801
300cc	TRX300 EX 77MM OB	1993 - 2008	810912	808912	811912
300cc	TRX300 Fourtrax	1988 - 2000	810900	808900	811900
300cc	TRX300 Fourtrax 77MM OB	1988 - 2000	810915	808915	811915
300cc	TRX300 X	2009	810801	808801	811801
300cc	TRX300 X 77MM OB	2009	810912	808912	811912
300cc	TRX300FW Fourtrax 4x4	1988 - 2000	810900	808900	811900
300cc	TRX300FW Fourtrax 4x4 77MM OB	1988 - 2000	810915	808915	811915
350cc	TRX350FE	2000 - 2006	810867	808867	811867
350cc	TRX350FM Fourtrax Rancher	2000 - 2006	810867	808867	811867
350cc	TRX350TE	2000 - 2006	810867	808867	811867
350cc	TRX350TM Fourtrax Rancher	2000 - 2006	810867	808867	811867
400cc	TRX400EX	1999 - 2004	810829	808829	811829
400cc	TRX400EX	2005 - 2008	810829	808894	811894
400cc	TRX400FA	2004 - 2007	810902	808902	811902
400cc	TRX400FGA Fourtrax Rancher 4x4	2004 - 2007	810902	808902	811902
400cc	TRX400FW Fourtrax Foreman 4x4	1995 - 2003	810858	808858	811858
400cc	TRX400X	2009 - 2014	810829	808894	811894
420cc	TRX420 FA IRS	2009 - 2014	810943	808947	811947
420cc	TRX420 FA IRS	2015 - 2016	810943	808943	811943
420cc	TRX420 FA IRS	2017 - 2020	810943		
420cc	TRX420 FA Solid Axle	2014 - 2016	810943	808943	811943
420cc	TRX420 FA Solid Axle	2017 - 2020	810943		
420cc	TRX420 FE	2009 - 2016	810943	808943	811943
420cc	TRX420 FE	2017 - 2020	810943		
420cc	TRX420 FM	2009 - 2016	810943	808943	811943
420cc	TRX420 FM	2017 - 2020	810943		
420cc	TRX420 FPA IRS	2009 - 2014	810943	808947	811947
420cc	TRX420 FPA Solid Axle	2014	810943	808943	811943
420cc	TRX420 FPE	2009 - 2010	810943		
420cc	TRX420 FPE	2011 - 2013	810943	808943	811943
420cc	TRX420 FPM	2009 - 2010	810943		
420cc	TRX420 FPM	2011 - 2013	810943	808943	811943
420cc	TRX420 TE	2009 - 2016	810943	808943	811943
420cc	TRX420 TE	2020	810943		
420cc	TRX420 TM	2009 - 2016	810943	808943	811943
420cc	TRX420 TM	2017 - 2020	810943		
450cc	TRX450ER	2006 - 2014	810904	808904	811904
450cc	TRX450ES	1998 - 2001	810859	808859	811859
450cc	TRX450FE	2002 - 2004	810859	808859	811859
450cc	TRX450FM	2002 - 2004	810859	808859	811859
450cc	TRX450FE/FM 92MM OB	2002 - 2004	810917		
450cc	TRX450R	2004 - 2005	810868	808868	811868
450cc	TRX450R	2006 - 2009	810904	808904	811904
450cc	TRX450S	1998 - 2001	810859	808859	811859
450cc	TRX450S/ES 92MM OB	1998 - 2001	810917		
500cc	TRX500FA	2001 - 2014	810843	808843	811843
500cc	TRX500FA	2015 - 2019	810999	8080023	8110023
500cc	TRX500FE	2005 - 2011	810896	808896	811896
500cc	TRX500FE	2012 - 2013	810999	8080024	8110024
500cc	TRX500FE	2014	810999	8080024	8110024
500cc	TRX500FE	2015 - 2019	810999	8080024	8110024
500cc	TRX500FGA	2004 - 2008	810843	808843	811843
500cc	TRX500FM	2005 - 2011	810896	808897	811897
500cc	TRX500FM	2012 - 2013	810999	8080024	8110025
500cc	TRX500FM IRS	2015 - 2016	810999	8080024	8110025
500cc	TRX500FM IRS	2017 - 2019	810999	8080024	8110025

VERTEX™ ATV TOP END GASKETS

CODE = B | KEYWORD = 4

CC	Model	Year	Top End Gasket Kit	Complete Gasket Kit	Gasket Set with OS
Honda™					
500cc	TRX500FM Solid Axle	2014 - 2019	810999	8080024	8110025
500cc	TRX500FPA	2009 - 2011	810843	808843	811843
500cc	TRX500FPA	2012 - 2014	810999		
500cc	TRX500FPE	2007 - 2011	810896	808896	811896
500cc	TRX500FPE	2012 - 2013	810999		
500cc	TRX500FPM	2008 - 2011	810896	808897	811897
500cc	TRX500FPM	2012 - 2013	810999		
500cc	TRX500TM	2005 - 2006	810896	808897	811897
Kawasaki™					
50cc	KFX50	2003 - 2006	810850	808850	811850
80cc	KFX80	2003 - 2006	810849	808849	811849
90cc	KFX90	2007 - 2013		808952	
220cc	KLF220 Bayou	1988 - 2002	810803	808803	811803
250cc	KFX250 Mojave	1987 - 2004	810804		811804
250cc	KLF250 Bayou	2003 - 2011	810874	808874	811874
250cc	KXF250 Tecate	1987 - 1988	810820	808820	811820
250cc	KXT250 Tecate	1984 - 1985	810818	808818	811818
250cc	KXT250 Tecate	1986 - 1987	810819	808819	811819
300cc	KEF300 Lakota	1995 - 2003	810805	808805	811805
300cc	KLF300A Bayou	1986 - 1987	810805	808805	811871
300cc	KLF300B Bayou	1988 - 2005	810805	808805	811871
300cc	KLF300C Bayou 4x4	1989 - 2005	810805	808872	811872
300cc	KVF300A Prairie 4x4	1999 - 2002	810805	808873	811873
300cc	KVF300B Prairie 2x4	1999 - 2002	810805	808873	811873
360cc	KVF360A Prairie 4x4	2003 - 2013	810845	808845	811845
360cc	KVF360B Prairie	2003 - 2011	810845		
360cc	KVF360C Prairie 4x4	2003 - 2013	810845	808845	811845
400cc	KFX400	2003 - 2006	810847	808847	811847
400cc	KLF400 Bayou	1993 - 1999	810831	808831	811831
400cc	KVF400A Prairie 4x4	1997 - 1998	810831	808860	811860
400cc	KVF400B Prairie	1998	810831	808860	811860
400cc	KVF400C Prairie 4x4	1999 - 2002	810831	808860	811860
400cc	KVF400D Prairie	1999 - 2002	810831	808860	811860
450cc	KFX450R	2008 - 2014	810920	808920	811920
650cc	KVF650 Brute force	2005 - 2013	810879	808879	811879
650cc	KVF650 I Brute force	2006 - 2013	810953	808953	811953
650cc	KVF650 Prairie	2002 - 2003	810879	808879	811879
700cc	KFX 700 V-Force	2004 - 2009	810880	808880	811880
700cc	KVF700 Prairie	2004 - 2006	810880	808880	811880
750cc	KVF750 Brute Force	2005 - 2011	810881	808881	811881
750cc	KVF750 Brute Force	2012	810881	808881	811366
750cc	KVF750 Brute Force	2013 - 2014	810883	808883	811884
750cc	KVF750 Brute Force	2015 - 2020	810883	808883	811883
750cc	KVF750 Brute Force EPS	2012	810881	808881	811366
750cc	KVF750 Brute Force EPS	2013 - 2014	810883	808883	811884
750cc	KVF750 Brute Force EPS	2015 - 2020	810883	808883	811883
KTM™					
450cc	SX 450 ATV	2009 - 2010		808931	
450cc	XC 450 ATV	2008 - 2009		808930	
505cc	SX 505 ATV	2009 - 2010		808942	
525cc	XC 525 ATV	2008 - 2009	810921	808921	811921
Polaris™					
50cc	Outlaw 50	2008 - 2009		808927	
50cc	Predator 50	2004 - 2006	810892	808892	811892
50cc	Predator 50	2007		808927	
50cc	Scrambler 50	2001 - 2003	810892	808892	811892
90cc	Outlaw 90	2007 - 2013	810926	808926	811926
90cc	Predator 90	2003 - 2004	810840	808887	811887
90cc	Predator 90	2005 - 2006	810840	808908	
90cc	Scrambler 90	2001 - 2003	810840	808887	811887
90cc	Sportsman 90	2001 - 2004	810840	808887	811887
90cc	Sportsman 90	2005 - 2006	810840	808908	
90cc	Sportsman 90	2007 - 2013	810926	808926	811926
250cc	Cyclone 250	1987	810806	808806	811806
250cc	Scrambler 250	1985 - 1986	810806	808806	811806
250cc	Trail Blazer 250	1990 - 2006	810806	808806	811806
250cc	Trail Boss 250	1988	810806	808806	811806
250cc	Trail Boss 250 2x4	1985 - 1999	810806	808806	811806
250cc	Trail Boss 250 4x4	1987 - 1995	810806	808806	811806
250cc	Trail Boss 250 R/ES	1988	810806	808806	811806
250cc	Xplorer 250 4x4	2000 - 2002	810806	808806	811806

VERTEX™ ATV TOP END GASKETS

CODE = B | KEYWORD = 4

CC	Model	Year	Top End Gasket Kit	Complete Gasket Kit	Gasket Set with OS
Polaris™					
300cc	300 2x4	1994 - 1995	810807	808807	811807
300cc	300 4x4	1994	810807	808807	811807
300cc	300 4x4	1995		808807	811807
300cc	Xplorer 300 4x4	1996 - 1999	810807	808807	811807
300cc	Xpress 300	1996 - 1999	810807	808807	811807
325cc	Hawkeye 325 2x4	2015	810968		
325cc	Magnum 325 2x4	2000 - 2002	810836	808836	811836
325cc	Magnum 325 4x4	2000 - 2002	810836	808836	811836
325cc	Magnum 325 4x4 HDS	2002	810836	808836	811836
325cc	Magnum 325 4x4 HDS AA	2001	810836	808836	811836
325cc	Magnum 325 4x4 HDS FB	2001	810836	808836	811836
325cc	Sportsman 325 ETX EFI	2015	810968		
325cc	Sportsman 325 ETX EFI MD	2015	810968		
325cc	Trail Boss 325	2000 - 2002	810836	808836	811836
325cc	Xpedition 325	2000 - 2002	810836	808838	811838
330cc	ATP 330 4x4	2004 - 2005	810836	808838	811838
330cc	Magnum 330 2x4	2003 - 2005	810836	808836	811836
330cc	Magnum 330 4x4	2005	810836	808836	811836
330cc	Magnum 330 4x4 AA AB AC	2003 - 2004	810836	808836	811836
330cc	Magnum 330 4x4 FB	2003 - 2004	810836	808836	811836
330cc	Trail Blazer 330	2008 - 2013	810836	808836	811836
330cc	Trail Boss 330	2003 - 2013	810836	808836	811836
335cc	Sportsman 335	1999 - 2000	810837	808837	811837
335cc	Worker 335	1999	810837	808837	811837
350cc	350L 2x4	1993	810922	808922	811922
350cc	350L 4x4	1993	810922	808922	811922
350cc	Sportsman 350 4x4	1993	810922	808922	811922
350cc	Trail Boss 350L 2x4	1990 - 1992	810922	808922	811922
350cc	Trail Boss 350L 4x4	1990 - 1992	810922	808922	811922
400cc	400L 2x4	1994 - 1995	810808	808808	811808
400cc	400L 4x4	1994	810808	808808	811808
400cc	Hawkeye 400 HO 2x4	2011 - 2014	810821	808821	811821
400cc	Scrambler 400 2x4	2000 - 2002	810808	808808	811808
400cc	Scrambler 400 4x4	1995 - 2002	810808	808808	811808
400cc	Sport 400	1994 - 1999	810808	808808	811808
400cc	Sportsman 400 4x4	1994 - 1997	810808	808808	811808
400cc	Sportsman 400 4x4	2002 - 2005	810821	808821	811821
400cc	Sportsman 400 4x4 AA AE AG	2004	810821	808821	811821
400cc	Sportsman 400 4x4 AQ-AV	2004	810821	808821	811821
400cc	Sportsman 400 4x4 Built After 12/7/00	2001	810821	808821	811821
400cc	Sportsman 400 4x4 Built Before 12/7/00	2001	810821	808821	811821
400cc	Sportsman 400 HO 4x4	2009 - 2014	810821	808821	811821
400cc	Sportsman 400 HO 4x4 Built After 9/16	2008	810821	808821	811821
400cc	Sportsman 400 HO 4x4 Built Before 9/16	2008	810821	808821	811821
400cc	Trail Blazer 400	2003	810808	808808	811808
400cc	Xplorer 400L 4x4	1995 - 2002	810808	808808	811808
400cc	Xpress 400L 2x4	1996 - 1997	810808	808808	811808
425cc	Magnum 425 2x4	1995 - 1998	810821	808821	811821
425cc	Magnum 425 4x4	1995 - 1998	810821	808821	811821
425cc	Xpedition 425	2000 - 2002	810821	808877	811877
450cc	450 HO 2x4 MD	2016	810965	808965	811965
450cc	Farmhand 450 2x4 Built After 8/29/16	2017	8100003	8080003	8110002
450cc	Farmhand 450 2x4 Built Before 8/29/16	2017	8100003	8080003	8110002
450cc	Sportsman 450	2006	810821	808821	811821
450cc	Sportsman 450 Built After 7/25/06	2007	810821	808821	811821
450cc	Sportsman 450 Built Before 7/25/06	2007	810821	808821	811821
450cc	Sportsman 450 EFI MD	2016	810965	808965	811965
450cc	Sportsman 450 EPS Quad	2016	810965	808965	811965
450cc	Sportsman 450 EPS ZUG	2016	810965	808965	811965
450cc	Sportsman 450 HD 2x4	2018	8100003	8080003	8110002
450cc	Sportsman 450 HO	2016	810965	808965	811965
450cc	Sportsman 450 HO	2017 - 2020	8100003	8080003	8110002
450cc	Sportsman 450 HO 2x4 MD	2016	810965	808965	811965
450cc	Sportsman 450 Tractor	2016	810965	808965	811965
500cc	ATP 500 4x4	2004 - 2005	810830	808830	811830
500cc	Magnum 500 2x4 HDS	2002	810830	808830	811830
500cc	Magnum 500 4x4	2000 - 2001	810830	808830	811830
500cc	Magnum 500 4x4 AA	2002	810830	808830	811830
500cc	Magnum 500 4x4 AB/FB	2002	810830	808830	811830
500cc	Magnum 500 4x4 Built Before 9/11/98	1999	810830	808830	811830
500cc	Magnum 500 4x4 HDS	2003	810830	808830	811830

VERTEX™ ATV TOP END GASKETS

CODE = B **KEYWORD = 4**

CC	Model	Year	Top End Gasket Kit	Complete Gasket Kit	Gasket Set with OS
Polaris™					
500cc	Magnum 500 4x4 HDS AA	2001 - 2002	810830	808830	811830
500cc	Magnum 500 4x4 HDS FB	2001	810830	808830	811830
500cc	Outlaw 500	2006 - 2007	810876	808907	811907
500cc	Predator 500	2003 - 2004	810876	808876	811876
500cc	Predator 500	2005 - 2007	810876	808907	811907
500cc	Scrambler 500 2x4	2000 - 2008	810830	808830	811830
500cc	Scrambler 500 4x4	1997	810830	808830	811830
500cc	Scrambler 500 4x4	1998 - 2012	810830	808830	811830
500cc	Sportsman 500 4x4	1996 - 2000	810830	808830	811830
500cc	Sportsman 500 4x4 Built After 9/98	1999	810830	808830	811830
500cc	Sportsman 500 4x4 Built Before 9/98	1999	810830	808830	811830
500cc	Sportsman 500 4x4 DUSE	2001 - 2002	810830	808830	811830
500cc	Sportsman 500 4x4 DUSE HO	2001	810830	808830	811830
500cc	Sportsman 500 4x4 HO	2001 - 2009	810903	808903	811903
500cc	Sportsman 500 4x4 HO	2010	810903	808830	811903
500cc	Sportsman 500 4x4 HO	2011 - 2013	810903	808903	811903
500cc	Sportsman 500 4x4 HO AA- AC- AE- AG	2004	810903	808903	811903
500cc	Sportsman 500 4x4 HO AO - AX	2004	810903	808903	811903
500cc	Sportsman 500 4x4 RSE	2000 - 2002	810830	808830	811830
500cc	Sportsman 500 4x4 RSE Built After 9/98	1999	810830	808830	811830
500cc	Sportsman 500 4x4 RSE Built Before 9/98	1999	810830	808830	811830
500cc	Sportsman 500 EFI	2006 - 2009	810903	808903	811903
500cc	Sportsman 500 Tractor EFI	2009	810903	808903	811903
500cc	Sportsman 500 Tractor EFI Built After 6/23/09	2010	810903	808830	811903
500cc	Sportsman 500 Tractor EFI Built Before 6/23/09	2010	810903	808830	811903
500cc	Sportsman 500 X2	2006 - 2009	810903	808903	811903
500cc	Sportsman Forest 500	2011 - 2013	810903	808903	811903
500cc	Sportsman Forest 500 Tractor	2011 - 2014	810903	808903	811903
500cc	Sportsman Touring 500	2008 - 2013	810903	808903	811903
500cc	Worker 500 4x4	2000 - 2002	810830		
500cc	Worker 500 4x4 Built After 9/98	1999	810830		
500cc	Worker 500 4x4 Built Before 9/98	1999	810830		
500cc	Xplorer 500	1997	810830	808830	811830
525cc	Outlaw 525 IRS	2007 - 2009	810921	808921	811921
525cc	Outlaw 525 IRS	2010 - 2011	810921		
525cc	Outlaw 525 S	2008 - 2009	810921	808921	811921
525cc	Outlaw 525 S	2010	810921		
550cc	Sportsman 550	2011 - 2013	810966	808966	811966
550cc	Sportsman 550 EPS	2010 - 2014	810966	808966	811966
550cc	Sportsman 550 X2	2010 - 2014	810966	808966	811966
550cc	Sportsman 550 X2 EPS LE	2014	810966	808966	811966
550cc	Sportsman 550 X2 INTL	2014	810966	808966	811966
550cc	Sportsman 550 XP	2010 - 2014	810966	808966	811966
550cc	Sportsman 550 XP Built After 12/1/08	2009	810966		
550cc	Sportsman 550 XP Built Before 12/1/08	2009	810966		
550cc	Sportsman 550 XP EPS HD INTL	2014	810966	808966	811966
550cc	Sportsman Forest 550	2011 - 2014	810966	808966	811966
550cc	Sportsman Touring 550 EPS	2010 - 2014	810966	808966	811966
570cc	Sportsman 570 EFI	2014 - 2016	810995	808995	811995
570cc	Sportsman 570 EFI	2017 - 2020	8100001	8080001	8110001
570cc	Sportsman 570 EFI EPS	2014 - 2015	810995	808995	811995
570cc	Sportsman 570 EFI EPS Forest Quad	2015	810995	808995	811995
570cc	Sportsman 570 EFI EPS Forest Tractor	2015	810995	808995	811995
570cc	Sportsman 570 EFI EPS MD	2015	810995	808995	811995
570cc	Sportsman 570 EFI HD	2016	810995	808995	811995
570cc	Sportsman 570 EFI HD	2017 - 2018	8100001	8080001	8110001
570cc	Sportsman 570 EFI MD	2015 - 2016	810995	808995	811995
570cc	Sportsman 570 EFI MD	2017	8100001	8080001	8110001
570cc	Sportsman 570 EFI UTE	2017 - 2019	8100001	8080001	8110001
570cc	Sportsman 570 EFI UTE HD	2015 - 2016	810995	808995	811995
570cc	Sportsman 570 EFI UTE HD EPS	2014	810995	808995	811995
570cc	Sportsman 570 EFI UTE MD	2016	810995	808995	811995
570cc	Sportsman 570 EFI UTE Tractor	2016	810995	808995	811995
570cc	Sportsman 570 EFI X2 EPS	2015 - 2016	810995	808995	811995
570cc	Sportsman 570 EFI X2 EPS	2017 - 2020	8100001	8080001	8110001
570cc	Sportsman 570 EFI X2 EPS EU	2015	810995	808995	8110001
570cc	Sportsman 570 EPS EU	2017 - 2018	8100001	8080001	8110001
570cc	Sportsman 570 EPS Quad	2016	810995	808995	811995
570cc	Sportsman 570 EPS Tractor	2016	810995	808995	811995
570cc	Sportsman 570 EPS UTE Quad	2016	810995	808995	811995
570cc	Sportsman 570 EPS ZUG	2016	810995	808995	811995

VERTEX™ ATV TOP END GASKETS

CODE = B | KEYWORD = 4

CC	Model	Year	Top End Gasket Kit	Complete Gasket Kit	Gasket Set with OS
Polaris™					
570cc	Sportsman 570 EPS ZUG	2017 - 2018	8100001	8080001	8110001
570cc	Sportsman 570 HD	2015	810995	808995	811995
570cc	Sportsman 570 HD EFI	2014	810995	808995	811995
570cc	Sportsman 570 SP	2015 - 2016	810995	808995	811995
570cc	Sportsman 570 SP	2017 - 2020	8100001	8080001	8110001
570cc	Sportsman 570 SP After 12/15/17	2018	8100001	8080001	8110001
570cc	Sportsman 570 SP Before 12/15/17	2018	8100001	8080001	8110001
570cc	Sportsman 570 SP EPS Quad	2015 - 2016	810995	808995	811995
570cc	Sportsman 570 SP EPS Tractor	2015 - 2016	810995	808995	811995
570cc	Sportsman 570 SP EPS Tractor	2018 - 2019	8100001	8080001	8110001
570cc	Sportsman 570 SP MD	2015	810995	808995	811995
570cc	Sportsman 570 SP MD	2016	810995	808995	811995
570cc	Sportsman 570 Tractor	2016	810995	808995	811995
570cc	Sportsman 570 Tractor	2017 - 2019	8100001	8080001	8110001
570cc	Sportsman 570 X2 EPS MD	2017	8100001	8080001	8110001
570cc	Sportsman 570 X2 EPS Tractor	2017 - 2018	8100001	8080001	8110001
570cc	Sportsman Forest 570	2014	810995	808995	811995
570cc	Sportsman Forest 570 EFI EPS	2014 - 2015	810995	808995	811995
570cc	Sportsman Touring 570 EFI	2014	810995	808995	811995
570cc	Sportsman Touring 570 EFI	2016	810995	808995	811995
570cc	Sportsman Touring 570 EFI	2017 - 2020	8100001	8080001	8110001
570cc	Sportsman Touring 570 EFI EPS	2015 - 2016	810995	808995	811995
570cc	Sportsman Touring 570 EFI EPS Built After 8/29	2017	8100001	8080001	8110001
570cc	Sportsman Touring 570 EFI EPS Built Before 8/29	2017	8100001	8080001	8110001
570cc	Sportsman Touring 570 EFI EPS MD	2016	810995	808995	811995
570cc	Sportsman Touring 570 EFI EPS MD	2017	8100001	8080001	8110001
570cc	Sportsman Touring 570 EFI EPS Tractor	2016	810995	808995	811995
570cc	Sportsman Touring 570 EFI EU	2015	810995	808995	811995
570cc	Sportsman Touring 570 EFI INTL	2014	810995	808995	811995
570cc	Sportsman Touring 570 EFI MD	2015	810995	808995	811995
570cc	Sportsman Touring 570 EPS Quad	2016	810995	808995	811995
570cc	Sportsman Touring 570 EPS Tractor	2017 - 2019	8100001	8080001	8110001
570cc	Sportsman Touring 570 EPS Tractor SP	2018 - 2019	8100001	8080001	8110001
570cc	Sportsman Touring 570 Premium	2020	8100001	8080001	8110001
570cc	Sportsman Touring 570 SP	2015 - 2016	810995	808995	811995
570cc	Sportsman Touring 570 SP	2017 - 2020	8100001	8080001	8110001
600cc	Sportsman 600 4x4	2003	810890	808890	811890
600cc	Sportsman 600 4x4 Built After 10/02/03	2004	810890		
600cc	Sportsman 600 4x4 Built Before 10/02/03	2004	810890	808890	811890
700cc	Sportsman 700 4x4	2003	810891	808891	811891
700cc	Sportsman 700 4x4	2005 - 2007	810945	808945	811945
700cc	Sportsman 700 4x4 Built After 10/02/03	2004	810945	808945	811945
700cc	Sportsman 700 4x4 Built After 5/01/02	2002	810891	808891	811891
700cc	Sportsman 700 4x4 Built Before 10/02/03	2004	810891	808891	811891
700cc	Sportsman 700 4x4 Built Before 5/01/02	2002	810891	808891	811891
700cc	Sportsman 700 EFI	2005 - 2007	810945	808945	811945
700cc	Sportsman X2 700 EFI	2008	810945	808945	811945
800cc	Sportsman 800 EFI	2005 - 2009	810945	808945	811945
800cc	Sportsman 800 EFI	2010	810945		811945
800cc	Sportsman 800 EFI	2011 - 2014	810962		811962
800cc	Sportsman 800 EFI Built After 2/1/08	2008	810945	808945	811945
800cc	Sportsman 800 EFI Built After 9/05/05	2006	810945	808945	811945
800cc	Sportsman 800 EFI Built Before 9/05/05	2006	810945	808945	811945
800cc	Sportsman 800 EFI Built Before1/31/08	2008	810945	808945	811945
800cc	Sportsman 800 EFI Forest	2014	810962		811962
800cc	Sportsman 800 HO EFI	2009	810945	808945	811945
800cc	Sportsman 800 HO EFI Built After 2/01/08	2008	810945	808945	811945
800cc	Sportsman 800 HO EFI Built Before 1/31/08	2008	810945	808945	811945
800cc	Sportsman Forest 800 EFI	2012 - 2013	810962		811962
800cc	Sportsman Touring 800 EFI	2008 - 2009	810945	808945	811945
800cc	Sportsman X2 800 EFI	2007 - 2009	810945	808945	811945
850cc	Scrambler 850	2015 - 2016	810992	808992	811992
850cc	Scrambler 850	2017 - 2020	810992	808992	811992
850cc	Scrambler 850 EU	2015	810992	808992	811992
850cc	Scrambler 850 HO/EPS	2013	810963	808992	811992
850cc	Scrambler 850 HO/EPS	2014	810992	808992	811992
850cc	Scrambler 850 MD	2015	810992	808992	811992
850cc	Scrambler 850 XP HO EPS	2014	810992	808992	811992
850cc	Scrambler 850 XP HO EPS INTL	2014	810992	808992	811992
850cc	Sportsman 850 High Lifter	2016 - 2020	810992	808992	811992
850cc	Sportsman 850 SP	2015 - 2018	810992	808992	811992

VERTEX™ ATV TOP END GASKETS

CODE = B | KEYWORD = 4

CC	Model	Year	Top End Gasket Kit	Complete Gasket Kit	Gasket Set with OS
Polaris™					
850cc	Sportsman 850 WV	2014	810992	808992	811992
850cc	Sportsman 850 XP HO EPS MD	2015	810992	808992	811992
850cc	Sportsman Forest 850	2011 - 2013	810963		
850cc	Sportsman Forest 850	2014 - 2015	810992	808992	811992
850cc	Sportsman Forest 850 EU	2015	810992	808992	811992
850cc	Sportsman Touring 850 EPS	2014	810992	808992	811992
850cc	Sportsman Touring 850 INTL	2014	810992	808992	811992
850cc	Sportsman Touring 850 SP	2015 - 2016	810992	808992	811992
850cc	Sportsman Touring 850 SP	2017 - 2020	810992	808992	811992
850cc	Sportsman Touring 850 SP EU	2015	810992	808992	811992
850cc	Sportsman Touring 850 SP MD	2015	810992	808992	811992
850cc	Sportsman Touring EPS 850	2010	810963		
850cc	Sportsman Touring EPS 850	2011 - 2013	810963		
850cc	Sportsman Touring EPS 850 HO	2013	810963		
850cc	Sportsman X2 850	2011	810963		
850cc	Sportsman XP 850	2009 - 2013	810963		
850cc	Sportsman XP 850 EPS	2010 - 2013	810963		
850cc	Sportsman XP 850 EPS	2014	810992	808992	811992
850cc	Sportsman XP 850 EPS Built After 12/2/08	2009	810963		
850cc	Sportsman XP 850 EPS Built Before 12/1/08	2009	810963		
1000cc	Scrambler 1000 MD	2015	810964	808964	811964
1000cc	Scrambler 1000 MD	2017	810964	808964	811964
1000cc	Scrambler 1000 MD Built After 2/16/16	2016	810964	808964	811964
1000cc	Scrambler 1000 MD Built Before 2/15/16	2016	810964	808964	811964
1000cc	Scrambler 1000 Tractor	2016	810964	808964	811964
1000cc	Scrambler 1000 Tractor	2017 - 2018	810964	808964	811964
1000cc	Scrambler 1000 XP	2015 - 2016	810964	808964	811964
1000cc	Scrambler 1000 XP	2017 - 2018	810964	808964	811964
1000cc	Scrambler 1000 XP 55	2020	810964	808964	811964
1000cc	Scrambler 1000 XP EU	2015	810964	808964	811964
1000cc	Scrambler 1000 XP HO EPS	2014 - 2015	810964	808964	811964
1000cc	Scrambler 1000 XP HO EPS INTL	2014	810964	808964	811964
1000cc	Sportsman 1000 High Lifter	2016	810964	808964	811964
1000cc	Sportsman 1000 High Lifter	2017 - 2020	810964	808964	811964
1000cc	Sportsman 1000 MD	2015	810964	808964	811964
1000cc	Sportsman 1000 MD Built After 2/16/16	2016	810964	808964	811964
1000cc	Sportsman 1000 MD Built Before 2/15/16	2016	810964	808964	811964
1000cc	Sportsman 1000 XP	2015 - 2016	810964	808964	811964
1000cc	Sportsman 1000 XP	2017 - 2018	810964	808964	811964
1000cc	Sportsman 1000 XP 55	2020	810964	808964	811964
1000cc	Sportsman 1000 XP Tractor	2017 - 2018	810964	808964	811964
1000cc	Sportsman 1000 XP Tractor Built After 2/16/16	2016	810964	808964	811964
1000cc	Sportsman 1000 XP Tractor Built Before 2/15/16	2016	810964	808964	811964
1000cc	Sportsman Forest 1000 EU	2015	810964	808964	811964
1000cc	Sportsman Touring 1000	2015 - 2017	810964	808964	811964
1000cc	Sportsman Touring 1000	2018 - 2020	810964	808964	811964
1000cc	Sportsman Touring 1000 Tractor	2018	810964	808964	811964
Suzuki™					
50cc	LT-A50	2002 - 2005	810850	808850	811850
80cc	LT-80	1987 - 2006	810849	808849	811849
160cc	LT-160	2003 - 2004	810848		
160cc	LT-160E	1989 - 1992	810848		
160cc	LT-F160	1991 - 2001	810848	808848	811848
230cc	LT-230E	1987 - 1993	810809	808809	811809
230cc	LT-230E 68.5MM OB	1987 - 1993	810913	808913	811913
230cc	LT-230G	1985 - 1986	810809		
230cc	LT-230S	1985 - 1988	810809		
230cc	LT-F230	1986 - 1987	810809		
250cc	LT-250R	1985 - 1986	810834	808834	
250cc	LT-250R	1987 - 1992	810822	808822	811822
250cc	LT-4WD 250 Quad Runner	1987 - 1998	810810	808810	811810
250cc	LT-4WD 250 Quad Runner 68.5MM OB	1987 - 1998	810914	808914	811914
250cc	LT-F250 2WD	1988 - 2001	810810	808810	811810
250cc	LT-F250 Ozark	2002 - 2014	810886	808886	811886
250cc	LT-F250F 4WD Quad Runner	1999 - 2002	810810	808810	811810
250cc	LT-Z250	2004 - 2005	810886	808886	811886
250cc	LT-Z250	2006	810886	808886	811847
250cc	LT-Z250	2007 - 2009	810886	808886	811886
300cc	LT-F300F King Quad	1999 - 2002	810832	808832	811832
300cc	LT-F4WDX King Quad 300	1991 - 1998	810832	808832	811832
400cc	LT-A400 2WD King Quad	2008 - 2009	810846	808932	811870

VERTEX™ ATV TOP END GASKETS

CODE = B | KEYWORD = 4

CC	Model	Year	Top End Gasket Kit	Complete Gasket Kit	Gasket Set with OS
Suzuki™					
400cc	LT-A400 Eiger 2wd	2002 - 2007	**810846**	**808870**	**811870**
400cc	LT-A400F 4WD King Quad	2008 - 2013	**810846**	**808932**	**811932**
400cc	LT-A400F 4WD King Quad	2014 - 2015	**810846**	**808932**	**811932**
400cc	LT-A400F 4WD King Quad	2016	**810846**		
400cc	LT-A400F 4WD King Quad	2017 - 2020	**810846**		
400cc	LT-A400F Eiger 4wd	2002 - 2007	**810846**	**808870**	**811870**
400cc	LT-F400 2WD King Quad	2008 - 2009	**810846**	**808846**	**811846**
400cc	LT-F400 Eiger 2wd	2002 - 2007	**810846**	**808846**	**811846**
400cc	LT-F400F 4WD King Quad	2008 - 2012	**810846**	**808846**	**811846**
400cc	LT-F400F Eiger 4wd	2002 - 2007	**810846**	**808846**	**811846**
400cc	LT-Z400	2003 - 2008	**810847**	**808847**	**811847**
400cc	LT-Z400	2009 - 2014	**810847**	**808933**	**811933**
450cc	LT-R450	2006 - 2008	**810916**	**808916**	**811916**
450cc	LT-R450	2009	**810916**	**808935**	**811935**
500cc	LT-500R	1987	**810835**	**808835**	**811835**
500cc	LT-500R	1988 - 1990	**810823**	**808823**	**811823**
500cc	LT-A500F Quad Master Auto	2000 - 2001	**810828**	**808839**	**811839**
500cc	LT-A500F Vinson	2002 - 2007	**810828**	**808839**	**811839**
500cc	LT-F500F	1998 - 2002	**810828**	**808828**	**811828**
500cc	LT-F500F Vinson	2003 - 2007	**810828**	**808828**	**811828**
700cc	LTV-700F Twin Peaks	2004 - 2006	**810880**	**808880**	**811880**
Yamaha™					
50cc	YFM50 Raptor	2004 - 2008	**810878**	**808878**	**811878**
80cc	YFM80 Badger	1985 - 2001	**810851**	**808851**	**811851**
80cc	YFM80 Grizzly	2005 - 2008	**810851**	**808851**	**811851**
80cc	YFM80 Grizzly OB	2005 - 2008	**810893**	**808893**	**811893**
80cc	YFM80 Raptor	2002 - 2008	**810851**	**808851**	**811851**
80cc	YFM80 Raptor OB	2002 - 2006	**810893**	**808893**	**811893**
125cc	YFA1	1989 - 2004	**810885**	**808885**	**811885**
125cc	YFM125 Grizzly	2004 - 2013	**810885**	**808885**	**811885**
200cc	YFM200 Moto-4	1985 - 1989	**810642**		
200cc	YFS200 Blaster	1988 - 2006	**810811**	**808811**	**811811**
200cc	YTM200 EK	1983	**810642**		
200cc	YTM200 EL	1984	**810642**		
200cc	YTM200 ERN	1985	**810642**		
200cc	YTM200 K	1983	**810642**		
200cc	YTM200L	1984	**810642**		
200cc	YTM200N	1985	**810642**		
225cc	YFM225 Moto-4	1986 - 1988	**810642**		
225cc	YTM225 Tri-Moto	1985 - 1986	**810642**		
225cc	YTM225 Tri-Moto DXK	1983 - 1984	**810642**		
225cc	YTM225 Tri-Moto DXL	1983 - 1984	**810642**		
250cc	YFB250 Timberwolf	1992 - 1998	**810824**	**808899**	**811899**
250cc	YFB250FW Timberwolf	1994 - 2000	**810824**	**808824**	**811824**
250cc	YFM 250 Raptor	2008 - 2013	**810924**	**808924**	
250cc	YFM250 Beartracker	1999 - 2004	**810824**	**808899**	**811899**
250cc	YFM250 Big Bear	2007 - 2009	**810824**	**808899**	**811899**
250cc	YFM250 Moto-4	1989 - 1991	**810824**	**808899**	**811899**
250cc	YFM250B Bruin	2005 - 2006	**810824**	**808899**	**811899**
350cc	YFM350 Grizzly IRS	2007 - 2011	**810813**	**808882**	**811882**
350cc	YFM350 Raptor	2004 - 2013	**810813**	**808813**	**811813**
350cc	YFM350 Warrior	1987 - 2004	**810813**	**808813**	**811813**
350cc	YFM350BA Bruin 2WD	2004 - 2006	**810813**	**808882**	**811882**
350cc	YFM350ER Moto-4	1987 - 1995	**810898**	**808898**	**811898**
350cc	YFM350FA Bruin 4WD	2004 - 2006	**810813**	**808882**	**811882**
350cc	YFM350FGW Grizzly 4WD	2007 - 2014	**810813**	**808882**	**811882**
350cc	YFM350FW Big Bear	1987 - 1996	**810898**	**808898**	**811898**
350cc	YFM350FW Big Bear	1997 - 1999	**810813**	**808861**	**811861**
350cc	YFM350GW Grizzly 2WD	2007 - 2011	**810813**	**808882**	**811882**
350cc	YFM350U Big Bear	1996 - 1999	**810898**	**808898**	**811898**
350cc	YFM35FX Wolverine	1995 - 2005	**810813**	**808861**	**811861**
350cc	YFM35X Wolverine	2006 - 2009	**810813**	**808882**	**811882**
350cc	YFZ350 Banshee	1987 - 2009	**810812**	**808812**	**811812**
400cc	YFM400 Big Bear 2WD	2000 - 2004	**810813**	**808861**	**811861**
400cc	YFM400 Big Bear 4WD	2000 - 2006	**810813**	**808861**	**811861**
400cc	YFM400 Big Bear IRS	2007 - 2012	**810813**	**808861**	**811861**
400cc	YFM400 Grizzly IRS	2007 - 2008	**810875**	**808875**	**811875**
400cc	YFM400 Kodiak 2WD	2000 - 2004	**810875**	**808875**	**811875**
400cc	YFM400 Kodiak 4WD	1993 - 1998	**810898**	**808898**	**811898**
400cc	YFM400 Kodiak 4WD	1999	**810813**	**808861**	**811861**
400cc	YFM400 Kodiak 4WD	2000 - 2006	**810875**	**808875**	**811875**

VERTEX™ ATV TOP END GASKETS

CODE = B **KEYWORD = 4**

CC	Model	Year	Top End Gasket Kit	Complete Gasket Kit	Gasket Set with OS
Yamaha™					
450cc	KODIAK 450 4WD	2018 - 2020	810996	808996	811996
450cc	KODIAK 450 EPS 4WD	2018 - 2020	810996	808996	811996
450cc	KODIAK 450 EPS 4WD Armor Grey	2018	810996	808996	811996
450cc	KODIAK 450 EPS 4WD SE	2020	810996	808996	811996
450cc	YFM450 Grizzly EPS	2011 - 2014	810875	808875	811875
450cc	YFM450 Grizzly IRS	2007 - 2014	810875	808875	811875
450cc	YFM450 Kodiak	2003 - 2006	810875	808875	811875
450cc	YFM45FX Wolverine 450 4x4	2006 - 2010	810875	808875	811875
450cc	YFZ450	2004 - 2013	810869	808869	811869
450cc	YFZ450R	2009 - 2020	810944	808944	811944
450cc	YFZ450X	2010 - 2011	810944	808944	811944
550cc	YFM550 Grizzly	2009 - 2014	810946	808946	811946
550cc	YFM550 Grizzly EPS	2009 - 2014	810946	808946	811946
600cc	YFM600 Grizzly	1998 - 2001	810833	808833	811833
600cc	YFM600 Grizzly 98MM OB	1998 - 2001	810918		
660cc	YFM660 Grizzly	2002 - 2008	810865	808865	811865
660cc	YFM660R Raptor	2001 - 2005	810852	808852	811852
660cc	YFM660R Raptor 102MM OB	2001 - 2005	810910	808910	811910
700cc	KODIAK 700 4WD	2019 - 2020	810974		
700cc	KODIAK 700 EPS 4WD	2019 - 2020	810974		
700cc	KODIAK 700 EPS 4WD Hunter	2019 - 2020	810974		
700cc	KODIAK 700 EPS 4WD SE	2019 - 2020	810974		
700cc	YFM700 Grizzly	2007 - 2013	810923	808941	811941
700cc	YFM700 Grizzly	2014 - 2015	810974	808960	811960
700cc	YFM700 Grizzly EPS	2008 - 2013	810923	808941	811941
700cc	YFM700 Grizzly EPS	2014 - 2015	810974	808960	811960
700cc	YFM700 Grizzly EPS	2019 - 2020	810974		
700cc	YFM700 Grizzly EPS Hunter	2019 - 2020	810974		
700cc	YFM700 Grizzly EPS SE	2019 - 2020	810974		
700cc	YFM700 Grizzly EPS XT-R	2020	810974		
700cc	YFM700R Raptor	2006 - 2014	810923	808923	811923
700cc	YFM700R Raptor	2015 - 2020	810974	808974	811974

VERTEX™ UTV TOP END GASKETS

CODE = B **KEYWORD = 4**

CC	Model	Year	Top End Gasket Kit	Complete Gasket Kit	Gasket Set with OS
Arctic Cat™					
500cc	Prowler 500	2017 - 2020	8100015	8080015	
500cc	Prowler 500 HDX	2014 - 2015	8100015	8080015	
500cc	Prowler 500 HDX LTD	2014	8100015	8080015	
500cc	Prowler 500 HDX XT	2014 - 2017	8100015	8080015	
550cc	Prowler 550	2009		8080016	
550cc	Prowler 550 XT	2010 - 2014		8080016	
700cc	Prowler 700 CREW HDX XT	2017	8100018		
700cc	Prowler 700 HDX	2012 - 2014	8100017	8080017	
700cc	Prowler 700 HDX XT	2015	8100017	8080017	
700cc	Prowler 700 HDX XT	2016 - 2017	8100018		
700cc	Prowler 700 HDX XT SE	2016	8100018		
700cc	Prowler 700 XT	2009	8100017	8080017	
700cc	Prowler 700 XT	2015	8100017	8080017	
700cc	Prowler 700 XT	2016 - 2017	8100018		
700cc	Prowler 700 XTX	2008 - 2014	8100017	8080017	
950cc	Wildcat 4X LTD	2018	8100019	8080019	
950cc	Wildcat X EPS	2018 - 2019	8100019	8080019	
950cc	Wildcat X LTD EPS	2018 - 2019	8100019	8080019	
1000cc	Prowler 1000 XT	2015 - 2017	8100019	8080019	
1000cc	Prowler 1000 XTZ	2011 - 2014	8100019	8080019	
1000cc	Prowler 1000 XTZ H2	2011	8100019	8080019	
1000cc	Wildcat 1000	2014 - 2015	8100019	8080019	
1000cc	Wildcat 1000 Late build	2013	8100019	8080019	
1000cc	Wildcat 4	2013 - 2014	8100019	8080019	
1000cc	Wildcat 4 LTD	2014	8100019	8080019	
1000cc	Wildcat 4X	2014 - 2016	8100019	8080019	
1000cc	Wildcat 4X LTD	2014 - 2015	8100019	8080019	
1000cc	Wildcat GT	2012 - 2013	8100019	8080019	
1000cc	Wildcat LTD	2013 - 2014	8100019	8080019	
1000cc	Wildcat LTD Late Build	2013	8100019	8080019	
1000cc	Wildcat X	2013 - 2016	8100019	8080019	
1000cc	Wildcat X LTD	2014 - 2016	8100019	8080019	
1000cc	Wildcat X SE	2016	8100019	8080019	

VERTEX™ UTV TOP END GASKETS

CODE = B | KEYWORD = 4

CC	Model	Year	Top End Gasket Kit	Complete Gasket Kit	Gasket Set with OS
Can-Am™					
450cc	Outlander MAX 450 6x6	2019 - 2020	**810979**	**8080033**	**8110034**
500cc	Defender 500	2017 - 2020	**810979**		
500cc	Defender 500 DPS	2017 - 2020	**810979**		
500cc	Defender 500 DPS CAMO	2017	**810979**		
650cc	Outlander 650 6x6	2015 - 2018	**810954**	**808954**	**811954**
650cc	Outlander MAX 650 6x6	2019	**810954**	**808954**	**811954**
650cc	Outlander MAX 650 6x6	2020	**810954**		
800cc	Commander 800 DPS	2013 - 2020	**810956**	**808957**	**811363**
800cc	Commander 800 Early Build 14mm	2013	**810956**	**808957**	**811363**
800cc	Commander 800 Late Build 16mm	2013	**810956**	**808957**	**811363**
800cc	Commander 800 LTD	2016	**810956**	**808957**	**811363**
800cc	Commander 800 STD	2011 - 2020	**810956**	**808957**	**811363**
800cc	Commander 800 XT	2011 - 2020	**810956**	**808957**	**811363**
800cc	Commander 800 XTP	2016	**810956**	**808957**	**811363**
800cc	Commander MAX 800 DPS	2016 - 2020	**810956**	**808957**	**811363**
800cc	Defender 800	2016 - 2017	**810956**	**808957**	**811363**
800cc	Defender 800	2018 - 2020	**810956**	**808957**	**8110038**
800cc	Defender 800 DPS	2016	**810956**	**808957**	**811363**
800cc	Defender 800 DPS	2018 - 2020	**810956**	**808957**	**8110038**
800cc	Defender 800 DPS Built After 11/2016	2017	**810956**	**808957**	**811363**
800cc	Defender 800 DPS Built Before 11/2016	2017	**810956**	**808957**	**811363**
800cc	Defender 800 XT	2016 - 2017	**810956**	**808957**	**811363**
800cc	Defender 800 XT	2018 - 2020	**810956**	**808957**	**8110038**
800cc	Defender MAX 800 DPS	2017 - 2019	**810956**	**808957**	**811363**
800cc	Defender MAX 800 DPS	2020	**810956**	**808957**	**8110038**
800cc	Defender MAX 800 XT	2017 - 2019	**810956**	**808957**	**811363**
800cc	Defender MAX 800 XT	2020	**810956**	**808957**	**8110038**
800cc	Maverick Trail 800R	2018 - 2020	**810956**	**808957**	**8110038**
800cc	Maverick Trail 800R DPS	2018 - 2020	**810956**	**808957**	**8110038**
1000cc	Commander 1000 DPS	2016 - 2017	**810956**	**808957**	**811363**
1000cc	Commander 1000 DPS	2018 - 2020	**810978**	**808979**	**811982**
1000cc	Commander 1000 Early Build 14mm	2013	**810956**	**808957**	**811363**
1000cc	Commander 1000 Late Build 16mm	2013	**810956**	**808957**	**811363**
1000cc	Commander 1000 LTD	2013 - 2017	**810956**	**808957**	**811363**
1000cc	Commander 1000 LTD	2018 - 2020	**810978**	**808979**	**811982**
1000cc	Commander 1000 STD	2011 - 2017	**810956**	**808957**	**811363**
1000cc	Commander 1000 STD	2018 - 2019	**810978**	**808979**	**811982**
1000cc	Commander 1000 XT	2016 - 2017	**810956**	**808957**	**811363**
1000cc	Commander 1000 XT	2018 - 2020	**810978**	**808979**	**811982**
1000cc	Commander 1000 XT/DPS	2013 - 2015	**810956**	**808957**	**811363**
1000cc	Commander 1000 XT/LTD/DPS	2011 - 2012	**810956**	**808957**	**811363**
1000cc	Commander 1000 XTP	2014 - 2017	**810956**	**808957**	**811363**
1000cc	Commander MAX 1000 DPS	2018 - 2019	**810978**	**808979**	**811982**
1000cc	Commander MAX 1000 LTD	2015 - 2017	**810956**	**808957**	**811363**
1000cc	Commander MAX 1000 LTD	2018 - 2020	**810978**	**808979**	**811982**
1000cc	Commander MAX 1000 STD	2015 - 2017	**810956**	**808957**	**811363**
1000cc	Commander MAX 1000 STD	2018 - 2019	**810978**	**808979**	**811982**
1000cc	Commander MAX 1000 XT	2018 - 2020	**810978**	**808979**	**811982**
1000cc	Commander MAX 1000 XT/DPS	2015 - 2017	**810956**	**808957**	**811363**
1000cc	Commander MAX 1000 XT/DPS/LTD	2014	**810956**	**808957**	**811363**
1000cc	Commander MAX 1000 XTP	2015	**810956**	**808957**	**811363**
1000cc	Defender 1000	2016 - 2017	**810956**	**808957**	**811363**
1000cc	Defender 1000	2018 - 2019	**810978**	**808979**	**8110040**
1000cc	Defender 1000 DPS	2016	**810956**	**808957**	**811363**
1000cc	Defender 1000 DPS	2018 - 2020	**810978**	**808979**	**8110040**
1000cc	Defender 1000 DPS Built After 11/2016	2017	**810956**	**808957**	**811363**
1000cc	Defender 1000 DPS Built Before 11/2016	2017	**810956**	**808957**	**811363**
1000cc	Defender 1000 PRO DPS	2020	**810978**	**808979**	**8110040**
1000cc	Defender 1000 PRO XT	2020	**810978**	**808979**	**8110040**
1000cc	Defender 1000 XMR	2018 - 2020	**810978**	**808979**	**8110040**
1000cc	Defender 1000 XT	2016 - 2017	**810956**	**808957**	**811363**
1000cc	Defender 1000 XT	2018 - 2020	**810978**	**808979**	**8110040**
1000cc	Defender 1000 XTP	2018 - 2020	**810978**	**808979**	**8110040**
1000cc	Defender MAX 1000	2018 - 2019	**810978**	**808979**	**8110040**
1000cc	Defender MAX 1000 DPS	2017	**810956**	**808957**	**811363**
1000cc	Defender MAX 1000 DPS	2018 - 2020	**810978**	**808979**	**8110040**
1000cc	Defender MAX 1000 LONE STAR	2018 - 2020	**810978**	**808979**	**8110040**
1000cc	Defender MAX 1000 XMR	2019 - 2020	**810978**	**808979**	**8110040**
1000cc	Defender MAX 1000 XT	2017	**810956**	**808957**	**811363**
1000cc	Defender MAX 1000 XT	2018 - 2020	**810978**	**808979**	**8110040**

VERTEX™ UTV TOP END GASKETS

CODE = B **KEYWORD = 4**

CC	Model	Year	Top End Gasket Kit	Complete Gasket Kit	Gasket Set with OS
Can-Am™					
1000cc	Maverick 1000 STD	2013	810956	808957	811363
1000cc	Maverick 1000 STD	2014 - 2018	810978	808979	811982
1000cc	Maverick 1000 TURBO	2016 - 2017	810978	808979	811982
1000cc	Maverick 1000 TURBO XDS	2015 - 2016	810978	808979	811982
1000cc	Maverick 1000 TURBO XRS	2016	810978	808979	811982
1000cc	Maverick 1000 XC	2016 - 2017	810978	808979	811982
1000cc	Maverick 1000 XDS	2015 - 2016	810978	808979	811982
1000cc	Maverick 1000 XMR	2014 - 2018	810978	808979	811982
1000cc	Maverick 1000 XRS	2013	810956	808957	811363
1000cc	Maverick 1000 XRS	2014 - 2015	810978	808979	811982
1000cc	Maverick 1000 XXC	2014 - 2017	810978	808979	811982
1000cc	Maverick MAX 1000 STD	2014 - 2018	810978	808979	811982
1000cc	Maverick MAX 1000 TURBO	2016 - 2017	810978	808979	811982
1000cc	Maverick MAX 1000 TURBO XDS	2015 - 2017	810978	808979	811982
1000cc	Maverick MAX 1000 TURBO XRS	2016 - 2017	810978	808979	811982
1000cc	Maverick MAX 1000 XC/XXC	2016	810978	808979	811982
1000cc	Maverick MAX 1000 XDS	2014 - 2016	810978	808979	811982
1000cc	Maverick MAX 1000 XMR	2017 - 2018	810978	808979	811982
1000cc	Maverick MAX 1000 XRS	2014 - 2015	810978	808979	811982
1000cc	Maverick Sport 1000	2019	810978	808979	8110040
1000cc	Maverick Sport 1000	2020	810956	808957	8110038
1000cc	Maverick Sport 1000 DPS	2019	810978	808979	8110040
1000cc	Maverick Sport 1000 DPS	2020	810956	808957	8110038
1000cc	Maverick Sport 1000R DPS	2019 - 2020	810978	808979	8110040
1000cc	Maverick Sport 1000R XMR	2019 - 2020	810978	808979	8110040
1000cc	Maverick Sport 1000R XRC	2019 - 2020	810978	808979	8110040
1000cc	Maverick Sport 1000R XXC	2020	810978	808979	8110040
1000cc	Maverick Sport MAX 1000R DPS	2019 - 2020	810978	808979	8110040
1000cc	Maverick Trail 1000	2018 - 2019	810978	808979	8110040
1000cc	Maverick Trail 1000	2020	810956	808957	8110038
1000cc	Maverick Trail 1000 DPS	2018 - 2019	810978	808979	8110040
1000cc	Maverick Trail 1000 DPS	2020	810956	808957	8110038
1000cc	Outlander 1000 EFI 6x6	2015 - 2017	810956	808957	811363
1000cc	Outlander 1000 EFI 6x6	2018	810978	808979	811982
Honda™					
500cc	Pioneer 500	2015 - 2020	810999	8080024	8110024
Kawasaki™					
750cc	TERYX 4 4x4	2012 - 2013	8100038		
750cc	TERYX 750 4x4	2008 - 2012	810881	808881	811881
750cc	TERYX 750 4x4	2013	810883	808883	811884
800cc	TERYX 4 4x4 800	2014 - 2020	8100038		
800cc	TERYX 4 4x4 800 LE	2020	8100038		
800cc	TERYX 4x4 800	2014 - 2020	8100038		
800cc	TERYX 4x4 800 LE	2020	8100038		
Polaris™					
250cc	Big Boss 250 4x6	1989 - 1992	810806	808806	811806
250cc	Big Boss 250 6x6	1991 - 1993	810806	808806	811806
325cc	ACE 325	2014 - 2016	810968		
325cc	ACE 325 EU	2015	810968		
325cc	ACE 325 HD	2015	810968		
325cc	Ranger 325 ETX	2015 - 2016	810968		
325cc	Ranger 325 ETX EU	2015	810968		
350cc	Big Boss 350L 6x6	1993	810922	808922	811922
400cc	Big Boss 400L 6x6	1994 - 1997	810808	808808	811808
400cc	Magnum 400L 6x6	1996	810808	808808	811808
400cc	Magnum 400L 6x6	1997	810808	808808	811808
400cc	Ranger 4x4 400	2010 - 2014	810821	808821	811821
500cc	ACE 500	2017 - 2019	8100003	8080003	8110002
500cc	Big Boss 500 6x6	1998 - 2003	810830	808830	811830
500cc	Ranger 2x4 500	2005 - 2009	810830	808830	811830
500cc	Ranger 2x4 500 Built After 1/15/07	2007	810830	808830	811830
500cc	Ranger 2x4 500 Built Before 1/15/07	2007	810830	808830	811830
500cc	Ranger 4x4 500	1999	810830	808830	811830
500cc	Ranger 4x4 500	2001 - 2006	810830	808830	811830
500cc	Ranger 4x4 500 Built After 1/15/07	2007	810830	808830	811830
500cc	Ranger 4x4 500 Built Before 1/15/07	2007	810830	808830	811830
500cc	Ranger 4x4 500 Crew	2011 - 2013	810830	808830	811830
500cc	Ranger 4x4 500 EFI	2006	810903	808903	811903
500cc	Ranger 4x4 500 EFI	2008 - 2013	810830	808830	811830
500cc	Ranger 4x4 500 EFI Built After 8/28/06	2007	810830	808830	811830

VERTEX™ UTV TOP END GASKETS

CODE = B | KEYWORD = 4

CC	Model	Year	Top End Gasket Kit	Complete Gasket Kit	Gasket Set with OS
Polaris™					
500cc	Ranger 4x4 500 EFI Built Before 8/28/06	2007	810830	808830	811830
500cc	Ranger 500 2WD	2017 - 2019	8100003	8080003	8110002
500cc	Ranger 500 4x4	2019	8100003	8080003	8110002
500cc	Ranger 500 4x4	2020	8100003		
500cc	Ranger 500 ETX	2017	8100003	8080003	8110002
500cc	Ranger 6x6 500	1998 - 2005	810830	808830	811830
500cc	Sportsman 500 6x6	2000 - 2008	810830	808830	811830
570cc	ACE 570	2015 - 2016	810965	808965	811965
570cc	ACE 570	2017 - 2019	8100001	8080001	8110001
570cc	ACE 570 EU	2015 - 2016	810965	808965	811965
570cc	ACE 570 EU	2017 - 2018	8100001	8080001	8110001
570cc	ACE 570 HD	2015 - 2016	810965	808965	811965
570cc	ACE 570 HD	2017 - 2019	8100001	8080001	8110001
570cc	ACE 570 MD	2016	810965	808965	811965
570cc	Ranger 570	2014 - 2016	810965	808965	811965
570cc	Ranger 570	2017 - 2020	8100001	8080001	8110001
570cc	Ranger 570 Crew	2014 - 2016	810965	808965	811965
570cc	Ranger 570 Crew	2017 - 2020	8100001	8080001	8110001
570cc	Ranger 570 Crew EPS	2014 - 2016	810965	808965	811965
570cc	Ranger 570 Crew EPS	2017 - 2020	8100001	8080001	8110001
570cc	Ranger 570 EPS	2014 - 2016	810965	808965	811965
570cc	Ranger 570 EPS	2017 - 2019	8100001	8080001	8110001
570cc	Ranger 570 EU	2015 - 2016	810965	808965	811965
570cc	Ranger 570 Full Size	2015 - 2016	810965	808965	811965
570cc	Ranger 570 Full Size	2017 - 2020	8100001	8080001	8110001
570cc	Ranger 570 Full Size Crew	2015 - 2016	810965	808965	811965
570cc	Ranger 570 Full Size With Strut	2016	810965	808965	811965
570cc	Ranger 570 HD	2019	8100001	8080001	8110001
570cc	Ranger 570 INTL	2014	810965	808965	811965
570cc	Ranger 570 XP	2016	810965	808965	811965
570cc	Ranger 570-6 Full Size Crew	2016	810965	808965	811965
570cc	Ranger 570-6 Full Size Crew	2017 - 2020	8100001	8080001	8110001
570cc	RZR 570 EFI	2012	810998	808991	811991
570cc	RZR 570 EFI	2013 - 2016	810965	808965	811965
570cc	RZR 570 EFI	2017 - 2020	8100001	8080001	8110001
570cc	RZR 570 EFI EPS	2018 - 2020	8100001	8080001	8110001
570cc	RZR 570 EU	2015 - 2016	810965	808965	811965
570cc	RZR 570 EU	2017 - 2018	8100001	8080001	8110001
570cc	RZR 570 S	2017	8100001	8080001	8110001
570cc	Sportsman 570 6x6	2017 - 2020	8100001	8080001	8110001
570cc	Sportsman 570 6x6 Tractor	2017 - 2018	8100001	8080001	8110001
700cc	Ranger 4x4 700	2005 - 2009	810945	808945	811945
700cc	Ranger 4x4 700 Built After 1/15/07	2007	810945	808945	811945
700cc	Ranger 4x4 700 Built Before 1/15/07	2007	810945	808945	811945
700cc	Ranger 4x4 700 Crew	2008 - 2009	810945	808945	811945
700cc	Ranger 6x6 700 EFI	2006 - 2009	810945	808945	811945
800cc	Forest 800 6x6	2015	810962		811962
800cc	Ranger 4x4 800 EFI	2010	810945	808945	811945
800cc	Ranger 4x4 800 EFI	2011 - 2012	810967	808967	811967
800cc	Ranger 4x4 800 EFI	2013 - 2014	810967	808967	811967
800cc	Ranger 4x4 800 EFI CREW	2010	810945	808945	811945
800cc	Ranger 4x4 800 EFI CREW	2011 - 2014	810967	808967	811967
800cc	Ranger 4x4 800 EFI MIDSIZE	2013 - 2014	810967	808967	811967
800cc	Ranger 6x6 800	2010	810945	808945	811945
800cc	Ranger 6x6 800	2011 - 2016	810967	808967	811967
800cc	Ranger XP 800	2012	810967	808967	811967
800cc	RZR 4 800	2010	810945	808945	811945
800cc	RZR 4 800	2011 - 2014	810967	808967	811967
800cc	RZR 800	2008 - 2009	810945	808945	811945
800cc	RZR 800	2011	810967	808967	811967
800cc	RZR 800	2012 - 2014	810962		811962
800cc	RZR 800 Built After 1/01/10	2010	810945	808945	811945
800cc	RZR 800 Built Before 12/31/09	2010	810945	808945	811945
800cc	RZR S 800	2009	810945	808945	811945
800cc	RZR S 800	2011 - 2014	810967	808967	811967
800cc	RZR S 800 Built After 3/22/10	2010	810945	808945	811945
800cc	RZR S 800 Built Before 3/21/10	2010	810945	808945	811945
800cc	Sportsman 800 EFI 6x6	2009 - 2010	810945	808945	811945
800cc	Sportsman 800 EFI 6x6	2011 - 2014	810962		811962
800cc	Sportsman 800 EFI 6x6 Forest	2013 - 2014	810962		811962

VERTEX™ UTV TOP END GASKETS

CODE = B | KEYWORD = 4

CC	Model	Year	Top End Gasket Kit	Complete Gasket Kit	Gasket Set with OS
Polaris™					
900cc	ACE 900 EFI EPS	2016	810969	808969	811969
900cc	ACE 900 EPS XC	2017 - 2019	810969	8080004	8110004
900cc	Ranger 900 Crew	2014 - 2016	810969	808969	811969
900cc	Ranger 900 Crew	2017 - 2019	810969	8080004	8110004
900cc	Ranger 900 Crew EPS	2014 - 2016	810969	808969	811969
900cc	Ranger 900 Crew EPS	2017 - 2019	810969	8080004	8110004
900cc	Ranger 900 XP	2013 - 2016	810969	808969	811969
900cc	Ranger 900 XP	2017 - 2019	810969	8080004	8110004
900cc	Ranger 900 XP Crew	2018	810969	8080004	8110004
900cc	Ranger 900 XP EPS	2018 - 2019	810969	8080004	8110004
900cc	Ranger 900 XP EU	2015 - 2016	810969	808969	811969
900cc	Ranger 900 XP High Lifter	2016	810969	808969	811969
900cc	RZR 4 900	2015 - 2016	810969	808969	811969
900cc	RZR 4 900	2017 - 2018	810969	8080004	8110004
900cc	RZR 4 XP 900	2012 - 2014	810970	808970	811970
900cc	RZR 4 XP JAGGED X	2013	810970	808970	811970
900cc	RZR 900 50 55 INCH	2015 - 2016	810969	808969	811969
900cc	RZR 900 50 55 INCH	2017	810969	8080004	8110004
900cc	RZR 900 50 INCH	2018 - 2020	810969	8080004	8110004
900cc	RZR 900 50 INCH EPS	2018 - 2020	810969	8080004	8110004
900cc	RZR 900 50 INCH MD	2017	810969	8080004	8110004
900cc	RZR 900 60 INCH	2016	810969	808969	811969
900cc	RZR 900 60 INCH	2017 - 2019	810969	8080004	8110004
900cc	RZR 900 60 INCH Built After 3/2/15	2015	810969	808969	811969
900cc	RZR 900 60 INCH Built Before 3/1/15	2015	810969	808969	811969
900cc	RZR 900 S 60 INCH	2020	810969	8080004	8110004
900cc	RZR XP 900	2011 - 2014	810970	808970	811970
1000cc	General 1000 EPS	2016 - 2017	810969	808969	811969
1000cc	General 1000 EPS	2018 - 2019	810969	808969	8110004
1000cc	General 1000 EPS Deluxe	2019 - 2020	810969	808969	8110004
1000cc	General 1000 EPS Premium	2019 - 2020	810969	808969	8110004
1000cc	General 1000 EPS Sport	2020	810969	808969	8110004
1000cc	General 4 1000 EPS	2018 - 2020	810969	808969	8110004
1000cc	General 4 1000 EPS Built After 5/15/17	2017	810969	808969	811969
1000cc	General 4 1000 EPS Built Before 5/15/17	2017	810969	808969	811969
1000cc	General XP 1000 EPS	2020	810969	808969	8110004
1000cc	General XP 4 1000 EPS Deluxe	2020	810969	808969	8110004
1000cc	Ranger 1000 EPS	2020	810969	808969	8110004
1000cc	Ranger 1000 EPS BASE	2018 - 2019	810969	808969	8110004
1000cc	Ranger 1000 EPS Crew	2020	810969	808969	8110004
1000cc	Ranger 1000 EPS Full Size Crew	2020	810969	808969	8110004
1000cc	Ranger 1000 EPS HD MD	2019	810969	808969	8110004
1000cc	Ranger 1000 EPS Texas Edition	2020	810969	808969	8110004
1000cc	Ranger XP 1000	2017	810969	808969	811969
1000cc	Ranger XP 1000 Crew	2017	810969	808969	811969
1000cc	Ranger XP 1000 Crew EPS	2017	810969	808969	811969
1000cc	Ranger XP 1000 Crew High Lifter	2017	810969	808969	811969
1000cc	Ranger XP 1000 Crew Hunter	2017	810969	808969	811969
1000cc	Ranger XP 1000 Crew NSTR	2017	810969	808969	811969
1000cc	Ranger XP 1000 EPS	2017	810969	808969	811969
1000cc	Ranger XP 1000 EPS	2020	810969	808969	8110004
1000cc	Ranger XP 1000 EPS Crew	2020	810969	808969	8110004
1000cc	Ranger XP 1000 EPS Crew Built After 7/01/18	2019	810969	808869	8110004
1000cc	Ranger XP 1000 EPS Crew Built Before 7/01/18	2019	810969	808869	8110004
1000cc	Ranger XP 1000 EPS Crew Mud	2019 - 2020	810969	808869	8110004
1000cc	Ranger XP 1000 EPS Crew NSTR	2018 - 2019	810969	808869	8110004
1000cc	Ranger XP 1000 EPS Crew NSTR	2020	810969	808969	8110004
1000cc	Ranger XP 1000 EPS Crew Texas Edition	2020	810969	808969	8110004
1000cc	Ranger XP 1000 EPS Mud	2020	810969	808969	8110004
1000cc	Ranger XP 1000 EPS NSTR	2020	810969	808969	8110004
1000cc	Ranger XP 1000 High Lifter	2017	810969	808969	811969
1000cc	Ranger XP 1000 Hunter	2017	810969	808969	811969
1000cc	Ranger XP 1000 NSTR	2017	810969	808969	811969
1000cc	Ranger XP 1000 Ranch	2017	810969	808969	811969
1000cc	RZR 1000 60 INCH	2016 - 2017	810969	808969	811969
1000cc	RZR 1000 60 INCH	2018 - 2019	810969	808869	8110004
1000cc	RZR 1000 60 INCH	2020	810969		
1000cc	RZR RS1	2018 - 2019	810969	808869	8110004
1000cc	RZR RS1	2020	810969		
1000cc	RZR S4 1000	2019	810969	8080004	8110004

VERTEX™ UTV TOP END GASKETS

CODE = B | KEYWORD = 4

CC	Model	Year	Top End Gasket Kit	Complete Gasket Kit	Gasket Set with OS
Polaris™					
1000cc	RZR S4 1000	2020	810969		
1000cc	RZR Turbo Pro XP	2020	8100006		
1000cc	RZR Turbo Pro XP 4	2020	8100006		
1000cc	RZR XP 1000	2014 - 2017	810969	808969	811969
1000cc	RZR XP 1000	2018 - 2019	810969	808969	8110004
1000cc	RZR XP 1000	2020	810969		
1000cc	RZR XP 1000 Dynamix	2019	810969	808969	8110004
1000cc	RZR XP 1000 High Lifter	2016	810969	808969	811969
1000cc	RZR XP 1000 High Lifter	2018 - 2019	810969	808969	8110004
1000cc	RZR XP 1000 High Lifter	2020	810969		
1000cc	RZR XP 1000 High Lifter Built After 10/3/16	2017	810969	808969	811969
1000cc	RZR XP 1000 High Lifter Built Before 10/3/16	2017	810969	808969	811969
1000cc	RZR XP 1000 INTL	2015	810969	808969	811969
1000cc	RZR XP 1000 LE	2020	810969		
1000cc	RZR XP 1000 Premium	2020	810969		
1000cc	RZR XP 1000 Ride Command	2017	810969	808969	811969
1000cc	RZR XP 1000 Ride Command	2018 - 2019	810969	808969	8110004
1000cc	RZR XP 1000 Trails & Rocks	2018 - 2019	810969	808969	8110004
1000cc	RZR XP 1000 Trails & Rocks	2020	810969		
1000cc	RZR XP 1000 Trails & Rocks Built After 10/3/16	2017	810969	808969	811969
1000cc	RZR XP 1000 Trails & Rocks Built Before 10/3/16	2017	810969	808969	811969
1000cc	RZR XP 4 1000	2014 - 2015	810969	808969	811969
1000cc	RZR XP 4 1000	2018 - 2019	810969	808969	8110004
1000cc	RZR XP 4 1000	2020	810969		
1000cc	RZR XP 4 1000 Built After 10/20/15	2016	810969	808969	811969
1000cc	RZR XP 4 1000 Built After 10/3/16	2017	810969	808969	811969
1000cc	RZR XP 4 1000 Built Before 10/19/15	2016	810969	808969	811969
1000cc	RZR XP 4 1000 Built Before 10/3/16	2017	810969	808969	811969
1000cc	RZR XP 4 1000 Dynamix	2019	810969	808969	8110004
1000cc	RZR XP 4 1000 High Lifter	2018 - 2019	810969	808969	8110004
1000cc	RZR XP 4 1000 High Lifter	2020	810969		
1000cc	RZR XP 4 1000 High Lifter Built After 10/3/16	2017	810969	808969	811969
1000cc	RZR XP 4 1000 High Lifter Built Before 10/3/16	2017	810969	808969	811969
1000cc	RZR XP 4 1000 Ride Command	2018 - 2019	810969	808969	8110004
1000cc	RZR XP 4 TURBO	2016	810969	808969	811969
1000cc	RZR XP 4 TURBO	2017	8100005	8080005	8110005
1000cc	RZR XP 4 TURBO	2019	8100006	8080006	8110006
1000cc	RZR XP 4 TURBO	2020	8100006		
1000cc	RZR XP 4 TURBO Built After 6/5/17	2018	8100006	8080006	8110006
1000cc	RZR XP 4 TURBO Built Before 6/6/17	2018	8100006	8080006	8110006
1000cc	RZR XP 4 TURBO S	2019	8100006	8080006	8110006
1000cc	RZR XP 4 TURBO S	2020	8100006		
1000cc	RZR XP 4 TURBO S Velocity	2020	8100006		
1000cc	RZR XP TURBO	2016	810969	808969	811969
1000cc	RZR XP TURBO	2017	8100005	8080005	8110005
1000cc	RZR XP TURBO	2019	8100006	8080006	8110006
1000cc	RZR XP TURBO	2020	8100006		
1000cc	RZR XP TURBO Built After 6/5/17	2018	8100006	8080006	8110006
1000cc	RZR XP TURBO Built Before 6/6/17	2018	8100006	8080006	8110006
1000cc	RZR XP TURBO MD	2016	810969	808969	811969
1000cc	RZR XP TURBO S	2018 - 2019	8100006	8080006	8110006
1000cc	RZR XP TURBO S	2020	8100006		
1000cc	RZR XP TURBO S Velocity	2020	8100006		
1000cc	RZR XP TURBO Tractor	2017	8100005	8080005	8110005
1000cc	RZR XP TURBO Tractor Built After 6/5/17	2018	8100006	8080006	8110006
1000cc	RZR XP TURBO Tractor Built Before 6/6/17	2018	8100006	8080006	8110006
Yamaha™					
450cc	450 RHINO	2006 - 2009	810875	808875	811875
660cc	660 RHINO	2004 - 2007	810865	808865	811865
660cc	660 RHINO 102MM OB	2004 - 2007	810911	808911	811911
700cc	700 RHINO FI	2008 - 2013	810923	808941	811941
700cc	VIKING 700	2014 - 2017	810923	808941	811941
700cc	VIKING 700	2018 - 2020	810974		
700cc	VIKING 700 EPS	2018 - 2020	810974		
700cc	VIKING 700 EPS Red/Green	2018	810974		
700cc	VIKING 700 VI EPS	2015 - 2017	810923	808941	811941
700cc	VIKING 700 VI EPS	2018 - 2020	810974		
700cc	VIKING 700 VI EPS Hunter	2018 - 2020	810974		
700cc	VIKING 700 VI EPS Ranch	2018 - 2020	810974		

CRANKSHAFT BEARING/BUSHING & SEAL KIT

CODE = B | KEYWORD = 5

- Koyo Precision crank bearings
- Double lip seals with Teflon contact area tolerate dry start conditions with less crankshaft pin wear.
- Two stroke kit includes seals

"Superior quality, premium materials, and superb craftsmanship is the All Balls difference."

***Some 4 stroke models do not come with seals**

ATV/UTV

CC	Model	Year	Part No.
Honda™			
ATV			
70cc	ATC70	1973 - 1985	**24-1031**
70cc	TRX70	1986 - 1987	**24-1031**
90cc	ATC90	1973 - 1978	**24-1048**
90cc	TRX90	1993 - 2020	**24-1031**
110cc	ATC110	1979 - 1985	**24-1048**
125cc	ATC125M	1984 - 1985	**24-1048**
125cc	ATC125M	1986 - 1987	**24-1033**
125cc	TRX125	1985 - 1986	**24-1048**
125cc	TRX125	1987 - 1988	**24-1033**
185cc	ATC185	1980 - 1983	**24-1033**
200cc	ATC200	1981 - 1983	**24-1033**
200cc	ATC200E	1982 - 1983	**24-1033**
200cc	ATC200ES	1984	**24-1033**
200cc	ATC200M	1984 - 1985	**24-1033**
200cc	ATC200S	1984 - 1986	**24-1033**
200cc	ATC200X	1983 - 1985	**24-1053**
200cc	ATC200X	1986 - 1987	**24-1033**
200cc	TRX200	1984 - 1997	**24-1033**
200cc	TRX200D	1990 - 1997	**24-1033**
200cc	TRX200SX	1986 - 1988	**24-1033**
250cc	ATC250R	1985 - 1986	**24-1005**
250cc	TRX250 Recon	1997 - 2001	**24-1054**
250cc	TRX250R	1986 - 1989	**24-1005**
250cc	TRX250TE Recon	2002 - 2020	**24-1054**
250cc	TRX250TM Recon	2002 - 2020	**24-1054**
250cc	TRX250X	1987 - 1992	**24-1033**
250cc	TRX250X / EX Sportrax	2001 - 2012	**24-1054**
Kawasaki™			
ATV			
50cc	KFX50	2003 - 2006	**24-1067**
80cc	KFX80	2003 - 2006	**24-1035**
110cc	KLF110	1987 - 1988	**24-1031**
110cc	KLT110	1984 - 1986	**24-1031**
160cc	KLT160	1985	**24-1048**
185cc	KLF185 Bayou	1985 - 1988	**24-1048**
185cc	KLT185	1986 - 1987	**24-1048**
200cc	KLT200B	1983	**24-1042**
200cc	KLT200C	1983 - 1984	**24-1042**
220cc	KLF220 Bayou	1988 - 2002	**24-1042**
250cc	KFX250 Mojave	1987 - 2004	**24-1042**
250cc	KLF250 Bayou	2003 - 2011	**24-1042**
250cc	KLT250C	1983 - 1985	**24-1042**
250cc	KXF250 Tecate	1987 - 1988	**24-1040**
250cc	KXT250 Tecate	1984 - 1987	**24-1009**
300cc	KLF300A Bayou	1986 - 1987	**24-1042**
300cc	KLF300B Bayou	1988 - 1991	**24-1042**
KTM™			
ATV			
450cc	XC 450 ATV	2008 - 2009	**24-1106**
525cc	XC 525 ATV	2008 - 2009	**24-1106**
Polaris™			
ATV			
50cc	Outlaw 50	2008 - 2019	**24-1031**
50cc	Predator 50	2004 - 2006	**24-1083**
50cc	Predator 50	2007	**24-1031**
50cc	Scrambler 50	2001 - 2003	**24-1083**
90cc	Outlaw 90	2007 - 2016	**24-1031**
90cc	Predator 90	2003 - 2006	**24-1083**
90cc	Scrambler 90	2001 - 2003	**24-1083**
90cc	Sportsman 90	2001 - 2006	**24-1083**
90cc	Sportsman 90	2007 - 2016	**24-1031**
250cc	Trail Blazer 250	1990 - 1992	**24-1077**

CC	Model	Year	Part No.
Polaris™			
ATV			
250cc	Trail Blazer 250	1993 - 1998	**24-1078**
250cc	Trail Blazer 250	1999 - 2006	**24-1092**
250cc	Trail Boss 250	1988	**24-1077**
250cc	Trail Boss 250 2x4	1988 - 1992	**24-1077**
250cc	Trail Boss 250 2x4	1993 - 1998	**24-1078**
250cc	Trail Boss 250 2x4	1999	**24-1092**
250cc	Trail Boss 250 4x4	1988 - 1992	**24-1077**
250cc	Trail Boss 250 4x4	1993	**24-1078**
250cc	Trail Boss 250 4x4	1995	**24-1084**
250cc	Trail Boss 250 R/ES	1988	**24-1077**
250cc	Xplorer 250 4x4	2000 - 2002	**24-1092**
300cc	300 2x4	1994 - 1995	**24-1084**
300cc	300 4x4	1994 - 1995	**24-1084**
300cc	Xplorer 300 4x4	1996 - 1999	**24-1084**
300cc	Xpress 300	1996 - 1999	**24-1084**
325cc	Magnum 325 2x4	2000 - 2002	**24-1085**
325cc	Magnum 325 4x4	2000 - 2002	**24-1085**
325cc	Magnum 325 4x4 HDS	2002	**24-1085**
325cc	Magnum 325 4x4 HDS AA	2001	**24-1085**
325cc	Magnum 325 4x4 HDS FB	2001	**24-1085**
325cc	Trail Boss 325	2000 - 2002	**24-1085**
325cc	Xpedition 325	2000 - 2002	**24-1086**
330cc	ATP 330 4x4	2004 - 2005	**24-1085**
330cc	Magnum 330 2x4	2003 - 2005	**24-1085**
330cc	Magnum 330 4x4	2005	**24-1085**
330cc	Magnum 330 4x4 AA AB AC	2003 - 2004	**24-1085**
330cc	Magnum 330 4x4 FB	2003 - 2004	**24-1085**
330cc	Trail Blazer 330	2008 - 2013	**24-1085**
330cc	Trail Boss 330	2003 - 2013	**24-1085**
335cc	Sportsman 335	1999 - 2000	**24-1076**
335cc	Worker 335	1999	**24-1076**
350cc	350L 2x4	1993	**24-1088**
350cc	350L 4x4	1993	**24-1088**
350cc	Sportsman 350 4x4	1993	**24-1088**
350cc	Trail Boss 350L 2x4	1990 - 1992	**24-1088**
350cc	Trail Boss 350L 4x4	1990 - 1992	**24-1088**
400cc	400L 2x4	1994 - 1995	**24-1087**
400cc	400L 4x4	1994	**24-1087**
400cc	Hawkeye 400 HO 2x4	2012 - 2013	**24-1090**
400cc	Scrambler 400 2x4	2000 - 2002	**24-1087**
400cc	Scrambler 400 4x4	1995 - 2002	**24-1087**
400cc	Sport 400	1994 - 1999	**24-1087**
400cc	Sportsman 400 4x4	1994 - 1997	**24-1087**
400cc	Sportsman 400 4x4	2002	**24-1076**
400cc	Sportsman 400 4x4	2003	**24-1089**
400cc	Sportsman 400 4x4	2005	**24-1090**
400cc	Sportsman 400 4x4 AA AE AG	2004	**24-1089**
400cc	Sportsman 400 4x4 AQ-AV	2004	**24-1090**
400cc	Sportsman 400 4x4 Built After 12/7/00	2001	**24-1076**
400cc	Sportsman 400 4x4 Built Before 12/7/00	2001	**24-1076**
400cc	Trail Blazer 400	2003	**24-1087**
400cc	Xplorer 400L 4x4	1995 - 2002	**24-1087**
400cc	Xpress 400L 2x4	1996 - 1997	**24-1087**
425cc	Magnum 425 2x4	1995 - 1998	**24-1076**
425cc	Xpedition 425	2000 - 2002	**24-1054**
450cc	Outlaw 450	2008 - 2010	**24-1106**
450cc	Sportsman 450	2006	**24-1090**
450cc	Sportsman 450 Built After 7/25/06	2007	**24-1090**
450cc	Sportsman 450 Built Before 7/25/06	2007	**24-1090**
500cc	ATP 500 4x4	2004	**24-1089**
500cc	ATP 500 4x4	2005	**24-1090**
500cc	ATV 500 Pro	2002	**24-1076**
500cc	Magnum 500 2x4 HDS	2002	**24-1076**

CRANKSHAFT BEARING/BUSHING & SEAL KIT

CODE = B | KEYWORD = 5

ATV/UTV

CC	Model	Year	Part No.
Polaris™			
ATV			
500cc	Magnum 500 4x4	2000 - 2001	**24-1076**
500cc	Magnum 500 4x4 AA	2002	**24-1076**
500cc	Magnum 500 4x4 AB/FB	2002	**24-1076**
500cc	Magnum 500 4x4 Built Before 9/11/98	1999	**24-1076**
500cc	Magnum 500 4x4 HDS	2003	**24-1076**
500cc	Magnum 500 4x4 HDS AA	2001 - 2002	**24-1076**
500cc	Magnum 500 4x4 HDS FB	2001	**24-1076**
500cc	PTV Series 10 4x4	2003	**24-1076**
500cc	Scrambler 500 2x4	2000 - 2002	**24-1089**
500cc	Scrambler 500 2x4	2008	**24-1090**
500cc	Scrambler 500 4x4	1997	**24-1076**
500cc	Scrambler 500 4x4	1998 - 1999	**24-1090**
500cc	Scrambler 500 4x4	2000 - 2003	**24-1089**
500cc	Scrambler 500 4x4	2004 - 2012	**24-1090**
500cc	Sportsman 500 4x4	1996 - 2000	**24-1076**
500cc	Sportsman 500 4x4 Built After 9/98	1999	**24-1076**
500cc	Sportsman 500 4x4 Built Before 9/98	1999	**24-1076**
500cc	Sportsman 500 4x4 DUSE	2001	**24-1076**
500cc	Sportsman 500 4x4 DUSE	2002	**24-1089**
500cc	Sportsman 500 4x4 DUSE HO	2001	**24-1076**
500cc	Sportsman 500 4x4 HO	2001 - 2003	**24-1089**
500cc	Sportsman 500 4x4 HO	2005 - 2013	**24-1090**
500cc	Sportsman 500 4x4 HO AA- AC- AE- AG	2004	**24-1089**
500cc	Sportsman 500 4x4 HO AO - AX	2004	**24-1090**
500cc	Sportsman 500 4x4 RSE	2000	**24-1076**
500cc	Sportsman 500 4x4 RSE	2001 - 2002	**24-1089**
500cc	Sportsman 500 4x4 RSE Built After 9/98	1999	**24-1076**
500cc	Sportsman 500 4x4 RSE Built Before 9/98	1999	**24-1076**
500cc	Sportsman 500 EFI	2009	**24-1090**
500cc	Sportsman 500 Tractor EFI Built After 6/23/09	2010	**24-1090**
500cc	Sportsman 500 X2	2006 - 2009	**24-1090**
500cc	Sportsman Forest 500	2011 - 2013	**24-1090**
500cc	Sportsman Forest 500 Tractor	2011 - 2012	**24-1090**
500cc	Sportsman Forest 500 Tractor	2013 - 2014	**24-1086**
500cc	Sportsman Touring 500	2008 - 2013	**24-1090**
500cc	Worker 500 4x4	2000	**24-1076**
500cc	Worker 500 4x4	2001 - 2002	**24-1089**
500cc	Worker 500 4x4 Built After 9/98	1999	**24-1076**
500cc	Worker 500 4x4 Built Before 9/98	1999	**24-1076**
500cc	Xplorer 500	1997	**24-1076**
525cc	Outlaw 525 IRS	2007 - 2011	**24-1106**
525cc	Outlaw 525 S	2008 - 2010	**24-1106**
UTV			
250cc	Big Boss 250 4x6	1989 - 1992	**24-1077**
250cc	Big Boss 250 6x6	1991 - 1992	**24-1077**
250cc	Big Boss 250 6x6	1993	**24-1078**
300cc	Big Boss 300 6x6	1994	**24-1084**
350cc	Big Boss 350L 6x6	1993	**24-1088**
400cc	Big Boss 400L 6x6	1994 - 1997	**24-1087**
400cc	Magnum 400L 6x6	1996 - 1997	**24-1076**
500cc	Big Boss 500 6x6	1998 - 2002	**24-1076**
500cc	PTV Series 10 6x6	2003	**24-1076**
500cc	Sportsman 500 6x6	2000 - 2002	**24-1076**
500cc	Sportsman 500 6x6	2003	**24-1089**
500cc	Sportsman 500 6x6	2004 - 2008	**24-1090**
Suzuki™			
ATV			
50cc	LT-50	1984 - 1987	**24-1067**
50cc	LT-A50	2002 - 2005	**24-1067**
80cc	LT-80	1987 - 2006	**24-1035**
125cc	ALT-125	1983 - 1986	**24-1036**
125cc	LT-125	1983 - 1987	**24-1036**
160cc	LT-160	2003 - 2004	**24-1036**
160cc	LT-160E	1989 - 1992	**24-1036**
160cc	LT-F160	1991 - 2001	**24-1036**
185cc	ALT-185F	1985	**24-1036**
185cc	LT-185	1984 - 1987	**24-1036**
230cc	LT-230E	1987 - 1993	**24-1036**
230cc	LT-230G	1985 - 1986	**24-1036**
230cc	LT-230S	1985 - 1990	**24-1036**

CC	Model	Year	Part No.
Suzuki™			
ATV			
230cc	LT-F230	1986 - 1987	**24-1036**
250cc	LT-250EF	1985 - 1986	**24-1058**
250cc	LT-250R	1985 - 1992	**24-1037**
250cc	LT-250S	1989 - 1990	**24-1036**
250cc	LT-4WD 250 Quad Runner	1987 - 1998	**24-1036**
250cc	LT-F250 2WD	1988 - 2001	**24-1036**
250cc	LT-F250 Ozark	2002 - 2014	**24-1036**
250cc	LT-F250F 4WD Quad Runner	1999 - 2002	**24-1036**
250cc	LT-Z250	2004 - 2009	**24-1036**
300cc	LT-300E	1987 - 1989	**24-1058**
300cc	LT-F300F King Quad	1999 - 2002	**24-1036**
300cc	LT-F4WDX King Quad 300	1991 - 1998	**24-1036**
400cc	LT-F400 Eiger 2wd	2002 - 2007	**24-1054**
400cc	LT-F400F 4WD King Quad	2008 - 2020	**24-1054**
400cc	LT-F400F Eiger 4wd	2002 - 2007	**24-1054**
450cc	LT-R450	2006 - 2011	**24-1116**
500cc	LT-A500F Quad Master Auto	2000 - 2001	**24-1079**
500cc	LT-A500F Vinson	2002 - 2007	**24-1079**
500cc	LT-F500F	1998 - 2002	**24-1080**
500cc	LT-F500F Vinson	2003 - 2005	**24-1080**
Yamaha™			
ATV			
200cc	YFS200 Blaster	1988 - 2006	**24-1043**
250cc	YFM 250 Raptor	2008 - 2013	**24-1033**
350cc	YFZ350 Banshee	1987 - 2009	**24-1034**
700cc	KODIAK 700 4WD	2017 - 2018	**24-1096**
700cc	KODIAK 700 EPS 4WD	2017 - 2018	**24-1096**
700cc	KODIAK 700 EPS 4WD Green	2018	**24-1096**
700cc	KODIAK 700 EPS 4WD Hunter	2018	**24-1096**
700cc	KODIAK 700 EPS 4WD SE	2018	**24-1096**
700cc	YFM700 Grizzly	2007 - 2016	**24-1096**
700cc	YFM700 Grizzly EPS	2008 - 2018	**24-1096**
700cc	YFM700 Grizzly EPS Graphite	2018	**24-1096**
700cc	YFM700 Grizzly EPS Hunter	2018	**24-1096**
700cc	YFM700 Grizzly EPS LE	2018	**24-1096**
700cc	YFM700 Grizzly EPS SE	2018	**24-1096**

BRONCO ENGINE MOUNTS

CODE = B **KEYWORD = 4**

BRONCO ATV & UTV COMPONENTS

Part No. 75-10000

Part No. 75-30000

Part No. 75-30001

Part No. 75-40000

Part No. 75-40001

Part No. 75-40003

CC	Model	Year	Part No.	OEM#	Type
Arctic Cat™					
ATV					
1000	1000 ALL	2009-17	**751-1000**	0801-091	FRONT/REAR
1000	MUDPRO 1000 L	2014-17	**751-1000**	0801-091	FRONT/REAR
1000	TRV 1000	2014-17	**751-1000**	0801-091	FRONT/REAR
	THUNDERCAT	2008-10	**751-1000**	0801-091	FRONT/REAR
UTV					
1000	PROWLER 1000 XTZ	2009-14	**751-1000**	0801-091	FRONT/REAR
1000	PROWLER 1000 XT	2015-17	**751-1000**	0801-091	FRONT/REAR
1000	WILDCAT ALL	2012-20	**751-1000**	0801-091	FRONT/REAR
Polaris™					
ATV					
325	HAWKEYE	2015	**75-40000**	3021936,3022071,3110044	FRONT
325	SPORTSMAN ETX	2015	**75-40000**	3021936,3022071,3110044	FRONT
325	MAGNUM	2000-02	**75-40001**	3021119, 3021935, 3022076	REAR
325	TRAIL BOSS	2000-02	**75-40003**	3022072 / 3110046	FRONT BOTTOM
330	TRAIL BLAZER	2008-13	**75-40003**	3022072 / 3110046	FRONT BOTTOM
330	TRAIL BOSS	2003-13	**75-40003**	3022072 / 3110046	FRONT BOTTOM
330	ATP	2004-05	**75-40001**	3021119, 3021935, 3022076	REAR
330	MAGNUM	2003-05	**75-40001**	3021119, 3021935, 3022076	REAR
330	MAGNUM	2003-06	**75-40001**	3021119, 3021935, 3022076	REAR
335	SPORTSMAN	1999-00	**75-40000**	3021936,3022071,3110044	REAR
335	SPORTSMAN	1999-00	**75-40003**	3022072 / 3110046	FRONT BOTTOM
335	WORKER	1999	**75-40000**	3021936,3022071,3110044	REAR
335	WORKER	1999	**75-40003**	3022072 / 3110046	FRONT BOTTOM
400	HAWKEYE	2011-14	**75-40000**	3021936,3022071,3110044	FRONT
400	HAWKEYE	2011-14	**75-40001**	3021119, 3021935, 3022076	REAR
400	SPORTSMAN	2001-05	**75-40000**	3021936,3022071,3110044	REAR
400	SPORTSMAN	2001-05	**75-40003**	3022072 / 3110046	FRONT BOTTOM
400	SPORTSMAN HO 4X4	2011-14	**75-40000**	3021936,3022071,3110044	REAR
425	MAGNUM 2X4/4X4	1995-00	**75-40003**	3022072 / 3110046	FRONT BOTTOM
425	MAGNUM 2X4/4X4	1995-00	**75-40000**	3021936,3022071,3110044	FRONT
425	MAGNUM 6X6	1996-97	**75-40000**	3021936,3022071,3110044	FRONT
425	MAGNUM 6X6	1996-97	**75-40003**	3022072 / 3110046	FRONT BOTTOM
425	XPEDITION	2000-02	**75-40000**	3021936,3022071,3110044	REAR
450	SPORTSMAN	2006-07	**75-40003**	3022072 / 3110046	FRONT BOTTOM
450	SPORTSMAN	2006-07	**75-40000**	3021936,3022071,3110044	FRONT
450	SPORTSMAN QUAD/TRACTOR/HD	2016-18	**75-40000**	3021936,3022071,3110044	FRONT
450	SPORTSMAN HO	2016-20	**75-40000**	3021936,3022071,3110044	FRONT
455	DIESEL	1999-01	**75-40003**	3022072 / 3110046	FRONT BOTTOM
455	DIESEL	1999-01	**75-40000**	3021936,3022071,3110044	REAR
500	ATP	2004-05	**75-40000**	3021936,3022071,3110044	REAR
500	ATP	2004-05	**75-40001**	3021119, 3021935, 3022076	REAR
500	BIG BOSS 6X6	2000-02	**75-40003**	3022072 / 3110046	FRONT BOTTOM
500	LUH 6X6 PPS	2002	**75-40003**	3022072 / 3110046	FRONT BOTTOM
500	MAGNUM	2000-03	**75-40000**	3021936,3022071,3110044	REAR
500	PRO	2002	**75-40000**	3021936,3022071,3110044	REAR
500	PTV 4X4/6X6	2004-05	**75-40000**	3021936,3022071,3110044	REAR
500	PTV 6X6	2004-05	**75-40003**	3022072 / 3110046	FRONT BOTTOM
500	SCRAMBLER 2X4/4X4	1997-12	**75-40000**	3021936,3022071,3110044	FRONT
500	SCRAMBLER 2X4/4X4	1997-12	**75-40003**	3022072 / 3110046	REAR
500	SPORTSMAN	1996-02	**75-40003**	3022072 / 3110046	FRONT BOTTOM
500	SPORTSMAN 6X6	2000-08	**75-40000**	3021936,3022071,3110044	FRONT

See Page 312 For Images

CC	Model	Year	Part No.	OEM#	Type
Polaris™					
ATV					
500	SPORTSMAN 6X6	2000-08	**75-40003**	3022072 / 3110046	FRONT BOTTOM
500	SPORTSMAN EFI	2006-09	**75-40003**	3022072 / 3110046	FRONT BOTTOM
500	SPORTSMAN EFI	2006-09	**75-40001**	3021119, 3021935, 3022076	REAR
500	SPORTSMAN EFI TRACTOR	2009-10	**75-40003**	3022072 / 3110046	FRONT BOTTOM
500	SPORTSMAN HO	1996-12	**75-40003**	3022072 / 3110046	FRONT BOTTOM
500	SPORTSMAN HO	1996-12	**75-40001**	3021119, 3021935, 3022076	REAR
500	SPORTSMAN	2011-13	**75-40000**	3021936,3022071,3110044	FRONT
500	SPORTSMAN	2011-13	**75-40001**	3021119, 3021935, 3022076	REAR
500	SPORTSMAN TRACTOR	2011-14	**75-40000**	3021936,3022071,3110044	FRONT
500	SPORTSMAN TRACTOR	2011-14	**75-40001**	3021119, 3021935, 3022076	REAR
500	SPORTSMAN EFI/HO	2008-13	**75-40000**	3021936,3022071,3110044	FRONT
500	SPORTSMAN EFI/HO	2008-13	**75-40001**	3021119, 3021935, 3022076	REAR
500	WORKER	1999-01	**75-40000**	3021936,3022071,3110044	REAR
500	WORKER	1999-01	**75-40003**	3022072 / 3110046	FRONT BOTTOM
500	XPLORER	1997	**75-40000**	3021936,3022071,3110044	REAR
500	XPLORER	1997	**75-40003**	3022072 / 3110046	FRONT BOTTOM
570	TR PRM PS MD	2015	**75-40000**	3021936,3022071,3110044	FRONT
570	SPORTSMAN ALL OPTIONS	2014-20	**75-40000**	3021936,3022071,3110044	FRONT
570	SPORTSMAN 6X6/6X6 TRACTOR	2017-20	**75-40000**	3021936,3022071,3110044	FRONT
600	SPORTSMAN	2003-05	**75-40000**	3021936,3022071,3110044	FRONT
600	SPORTSMAN	2003-05	**75-40001**	3021119, 3021935, 3022076	REAR
700	SPORTSMAN	2002-07	**75-40000**	3021936,3022071,3110044	FRONT
700	SPORTSMAN	2002-07	**75-40001**	3021119, 3021935, 3022076	REAR
800	SPORTSMAN EFI 6X6	2009-15	**75-40000**	3021936,3022071,3110044	FRONT
800	SPORTSMAN EFI 6X6	2009-15	**75-40000**	3021936,3022071,3110044	REAR
800	SPORTSMAN HO/EFI	2005-14	**75-40001**	3021119, 3021935, 3022076	REAR
800	SPORTSMAN HO/EFI	2005-14	**75-40000**	3021936,3022071,3110044	REAR
800	SPORTSMAN FOREST	2012-13	**75-40000**	3021936,3022071,3110044	FRONT
800	SPORTSMAN FOREST	2012-13	**75-40001**	3021119, 3021935, 3022076	REAR
800	SPORTSMAN TOURING EFI	2008-09	**75-40000**	3021936,3022071,3110044	REAR
800	SPORTSMAN TOURING EFI	2008-09	**75-40001**	3021119, 3021935, 3022076	REAR
800	SPORTSMAN X2 EFI	2007-09	**75-40000**	3021936,3022071,3110044	REAR
800	SPORTSMAN X2 EFI	2007-09	**75-40001**	3021119, 3021935, 3022076	REAR
UTV					
400	RANGER HO/4X4	2010-14	**75-40000**	3021936,3022071,3110044	FRONT
400	RANGER HO/4X4	2010-14	**75-40001**	3021119, 3021935, 3022076	REAR
500	BIG BOSS 6X6	1998-02	**75-40000**	3021936,3022071,3110044	FRONT
500	RANGER 2X4 CARB	2009	**75-40000**	3021936,3022071,3110044	FRONT
500	RANGER 2X4 CARB	2009	**75-40001**	3021119, 3021935, 3022076	REAR
500	RANGER 4X4 EFI/CREW ALL	2009-12	**75-40000**	3021936,3022071,3110044	FRONT
500	RANGER 4X4 EFI/CREW ALL	2009-12	**75-40001**	3021119, 3021935, 3022076	REAR
500	RANGER 2X4,4X4,6X6	2004-07	**75-40000**	3021936,3022071,3110044	FRONT
500	RANGER 2X4,4X4,6X6	2004-07	**75-40001**	3021119, 3021935, 3022076	REAR
500	RANGER CREW MIDSIZE	2013	**75-40000**	3021936,3022071,3110044	FRONT
500	RANGER CREW MIDSIZE	2013	**75-40001**	3021119, 3021935, 3022076	REAR
500	RANGER MIDSIZE	2013	**75-40000**	3021936,3022071,3110044	FRONT
500	RANGER MIDSIZE	2013	**75-40001**	3021119, 3021935, 3022076	REAR
500	LUH 6X6 PPS	2002	**75-40000**	3021936,3022071,3110044	FRONT
500	UTV 2X4/4X4/6X6	2004-05	**75-40000**	3021936,3022071,3110044	FRONT
500	UTV 2X4/4X4/6X6	2004-05	**75-40001**	3021119, 3021935, 3022076	REAR
700	RANGER 4X4 EFI/CREW ALL	2008-09	**75-40000**	3021936,3022071,3110044	FRONT
700	RANGER 4X4 EFI/CREW ALL	2007-09	**75-40001**	3021119, 3021935, 3022076	REAR
700	RANGER 6X6 EFI	2006-09	**75-40000**	3021936,3022071,3110044	FRONT
700	RANGER 6X6 EFI	2006-09	**75-40001**	3021119, 3021935, 3022076	REAR
700	RANGER XP 4X4	2005-06	**75-40000**	3021936,3022071,3110044	FRONT
700	RANGER XP 4X4	2005-06	**75-40001**	3021119, 3021935, 3022076	REAR
800	RANGER 4X4 EFI/CREW	2010-11	**75-40000**	3021936,3022071,3110044	FRONT
800	RANGER 4X4 EFI/CREW	2010-11	**75-40001**	3021119, 3021935, 3022076	REAR
800	RANGER 6X6	2010-17	**75-40000**	3021936,3022071,3110044	FRONT
800	RANGER 6X6	2010-17	**75-40001**	3021119, 3021935, 3022076	REAR
800	RANGER CREW	2012-16	**75-40000**	3021936,3022071,3110044	FRONT
800	RANGER CREW	2012-16	**75-40001**	3021119, 3021935, 3022076	REAR
800	RANGER XP	2012-14	**75-40000**	3021936,3022071,3110044	FRONT
800	RANGER XP	2012-14	**75-40001**	3021119, 3021935, 3022076	REAR
Yamaha™					
ATV					
450	KODIAK 450	2018-20	**75-30000**	3B4-21485-00, 3B4-21485-01	FRONT/REAR
550	GRIZZLY 550	2009-14	**75-30000**	3B4-21485-00, 3B4-21485-01	FRONT/REAR
700	GRIZZLY 700	2007-15	**75-30000**	3B4-21485-00, 3B4-21485-01	FRONT/REAR
UTV					
700	YXR700 RHINO	2008-13	**75-30001**	5B4-21485-00 / 5B4-21485-01	FRONT/REAR
700	YXM700 VIKING	2014-20	**75-30001**	2PG-21485-00-00	FRONT/REAR

ATV-UTV BRONCO RADIATORS

See Page 315 For Applications

BRONCO ATV & UTV COMPONENTS

CODE = B **KEYWORD = 4**

FEATURES:

- Deep oversized cores to increase coolant levels 20~30%.
- Tig welded seams and made from high quality aluminum to be far stronger than stock units.
- No modifications needed. Uses all stock mounting brackets.

71-15000

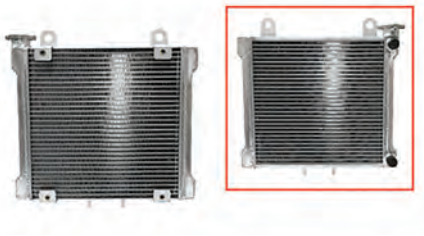
71-25000

71-25001

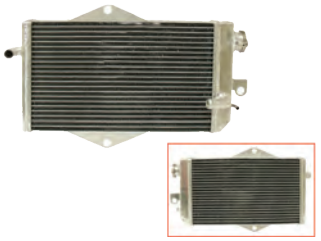
71-35000

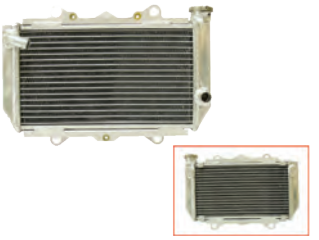
71-35001

71-35002

71-35003

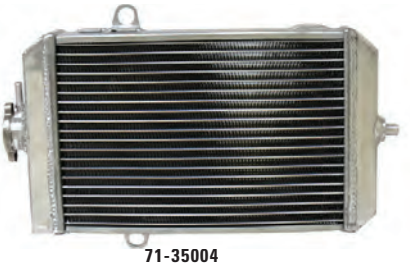
71-35004

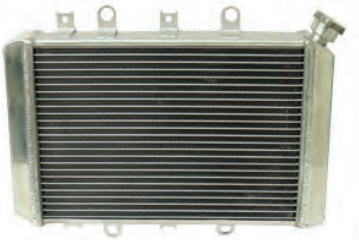
71-35005

71-35006

71-35007

71-35008

71-35009

71-45000

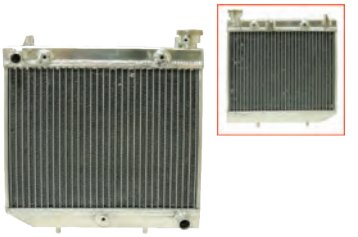
71-65000

71-65001

71-65002

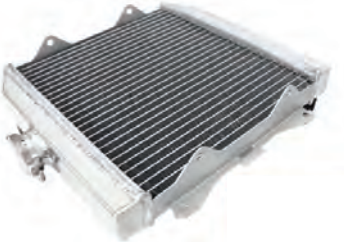
71-65003

sales@gammapowersports.com

ATV-UTV BRONCO RADIATORS

See Page 314-315 For Images

BRONCO ATV & UTV COMPONENTS

CODE = B **KEYWORD = 4**

71-65004

71-65005

71-75000

71-75001

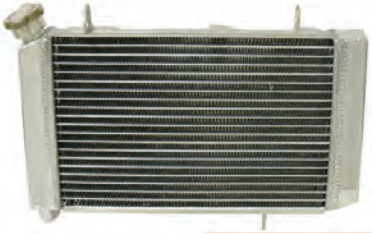

71-75002

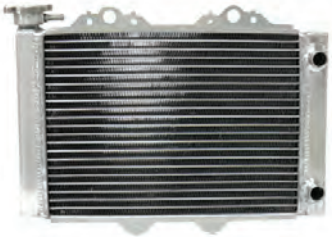

71-85000

Model	Year		Core Thickness	Part No.
Arctic Cat™				
ATV				
450 EFI	2010-12	OVERSIZED	36MM	**71-15000**
500	2013-15	OVERSIZED	36MM	**71-15000**
550 H1/TRV	2009-15	OVERSIZED	36MM	**71-15000**
650 4X4 AUTO	2010	OVERSIZED	36MM	**71-15000**
650 H1	2011-12	OVERSIZED	36MM	**71-15000**
700 ALL MODELA	2017	OVERSIZED	36MM	**71-15000**
700 H1	2009-15	OVERSIZED	36MM	**71-15000**
700 MUD PRO	2017	OVERSIZED	36MM	**71-15000**
700 TRV	2009-15	OVERSIZED	36MM	**71-15000**
ALTERRA 700	2017-18	OVERSIZED	36MM	**71-15000**
VLX 700	2017-18	OVERSIZED	36MM	**71-15000**
UTV				
PROWLER 550	2009	OVERSIZED	36MM	**71-15000**
PROWLER 700 HDX/XTX	2012-13	OVERSIZED	36MM	**71-15000**
Can-Am™				
ATV				
DS450/XXC/XMX	2008-12	OVERSIZED	34MM	**71-25001**
DS 650	2000-05	OVERSIZED	32MM	**71-25000**
DS 650 X	2004-07	OVERSIZED	32MM	**71-25000**
DS BAJA 650	2002-05	OVERSIZED	32MM	**71-25000**
Honda™				
ATV				
TRX250	1986-87	OVERSIZED	34MM	**71-65004**
TRX250R	1986-87	OVERSIZED	34MM	**71-65004**
TRX420FA	2009-14	OVERSIZED	40MM	**71-65003**
TRX420FE	2007-13	OVERSIZED	40MM	**71-65003**
TRX420FM	2007-13	OVERSIZED	40MM	**71-65003**
TRX420FPA	2009-14	OVERSIZED	40MM	**71-65003**
TRX420FPE	2009-13	OVERSIZED	40MM	**71-65003**
TRX420FPM	2009-13	OVERSIZED	40MM	**71-65003**
TRX420TE	2007-13	OVERSIZED	40MM	**71-65003**
TRX420TM	2007-13	OVERSIZED	40MM	**71-65003**
TRX450R	2004-09	OVERSIZED	108MM	**71-65000**
TRX500FA FOREMAN RUBICON	2001-04	OVERSIZED	32MM	**71-65002**
TRX500FGA	2004	OVERSIZED	32MM	**71-65002**
TRX500FE	2012-13	OVERSIZED	40MM	**71-65003**
TRX500FM	2012-13	OVERSIZED	40MM	**71-65003**
TRX500FPE	2012-13	OVERSIZED	40MM	**71-65003**
TRX500FPM	2012-13	OVERSIZED	40MM	**71-65003**
TRX650	2003-05	OVERSIZED	111MM	**71-65001**
TRX680	2006-21	OVERSIZED	111MM	**71-65001**
TRX700	2008-09	OVERSIZED	34MM	**71-65005**
TRX700XX	2008-09	OVERSIZED	34MM	**71-65005**
Kawasaki™				
ATV				
KFX450	2008-14	OVERSIZED	85MM	**71-85000**

Model	Year		Core Thickness	Part No.
Polaris™				
ATV				
OUTLAW 450S	2008-10	OVERSIZED	75MM	**71-45002**
OUTLAW 500	2003-11	OVERSIZED	75MM	**71-45002**
PREDATOR 500	2003-07	OVERSIZED	78MM	**71-45000**
OUTLAW 525	2003-11	OVERSIZED	75MM	**71-45002**
UTV				
RZR 570	2012-20	OVERSIZED	92MM	**71-45001**
SPORTSMAN ACE 325 EFI	2014-16	OVERSIZED	92MM	**71-45001**
SPORTSMAN ACE 570	2015-19	OVERSIZED	92MM	**71-45001**
RZR/RZR S/RZR 4 800	2008-14	OVERSIZED	92MM	**71-45001**
Suzuki™				
ATV				
LT250	1985-92	OVERSIZED	90MM	**71-75001**
LT250R	1985-92	OVERSIZED	90MM	**71-75001**
LTZ400	2003-08	OVERSIZED	84.5MM	**71-75002**
LTR450	2006-09	OVERSIZED	104MM	**71-75000**
Yamaha™				
ATV				
YFZ350 BANSHEE	1987-06	OVERSIZED	80MM	**71-35000**
KODIAK 400	2003-06	OVERSIZED	40MM	**71-35008**
GRIZZLY 400	2007-08	OVERSIZED	40MM	**71-35008**
KODIAK 450	2003-10	OVERSIZED	40MM	**71-35008**
GRIZZLY 450	2007-14	OVERSIZED	40MM	**71-35008**
YFZ450	2004-13	OVERSIZED	95MM	**71-35001**
YFZ450R	2009-13	OVERSIZED	40MM	**71-35007**
YFZ450X	2009-13	OVERSIZED	40MM	**71-35007**
GRIZZLY 550	2009-14	OVERSIZED	98MM	**71-35005**
RAPTOR 660	2001-05	OVERSIZED	64MM	**71-35002**
YFM660 GRIZZLY	2002-08	OVERSIZED	40MM	**71-35009**
GRIZZLY 700	2007-14	OVERSIZED	98MM	**71-35005**
RAPTOR 700	2006-12	OVERSIZED	75MM	**71-35004**
UTV				
RHINO 450	2004-09	OVERSIZED	66MM	**71-35003**
RHINO 660	2004-07	OVERSIZED	66MM	**71-35003**
RHINO 700	2008-13	OVERSIZED	40MM	**71-35006**

BRONCO RADIATOR CAP

CODE = B **KEYWORD = 4**

1.1BAR/16P.S.I,
W/ Warning Sticker

Part No.
71-05000

Model
Universal

FITS 71-35000 ~ 71-65002 RADIATORS

ATV POWER REEDS

CODE = C **KEYWORD = 4**

Boyesen The Gatekeepers of Power

Boyesen Engineering offers the most advanced intake innovations available for two-stroke engines. Our Power Reeds, Pro Series Reeds, Rad Valves and other unique products enhance performance of motorcycle, snowmobile, watercraft and outboard marine engines. At Boyesen, R&D is hands-on, tested in the field and tied to feedback from the end user. We use the latest computerized testing and manufacturing processes available in the industry. From research through production, Boyesen is committed to using creative concepts, new materials, and better designs that will keep your machine performing at peak capacity.

ATV POWER REEDS

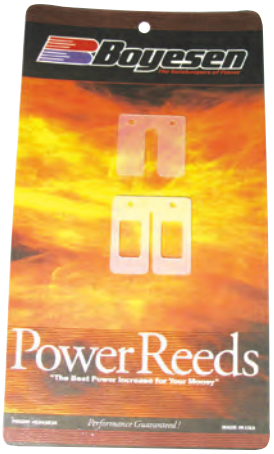

Boyesen's patented dual-stage design incorporates a specially shaped top reed and a ported bottom reed. The top reed is lightweight and resilient for crisp throttle response at partial throttle or low RPMs. The stiffer, bottom reed is ported to provide maximum flow and horsepower at higher RPMs. More valves equals more power by creating:

MORE AIR FLOW
The dual-stage design allows you to replace your stock reed stop with a Rev-Plate which permits the reeds to open freely and function efficiently.

MORE AIR VELOCITY
The multi-port feature of the bottom reed creates more channels for the charge, delivering increased velocity to the intake ports.

MORE OVERALL POWER
Dual-stage reeds work in unison to perform efficiently throughout the entire powerband. The difference in stiffness between the top reed and the bottom reed allow the reeds to respond quickly and accurately to changes in engine pressure.
This translates into quicker acceleration, crisper throttle response and increased horsepower throughout the powerband.

ATV POWER REEDS

Make/Model	Year	Part No.
Arctic Cat™		
90	02-05	**78-04700**
Can-Am™		
DS90	05-06	**78-04700**
E-TON™		
70	05-07	**78-04700**
90	01-07	**78-04700**
Honda™		
Pilot FL400	89	**78-04607**
Pilot FL400	90	**78-04633**
ATC250R	81-86	**78-04607**
250 4-Trax	86-89	**78-04607**
350 Odyssey	All	**78-04607**

Make/Model	Year	Part No.
Kasea™		
90	01-04	**78-04700**
Kawasaki™		
KXF80	03-06	**78-04668**
Tecate 3	All	**78-04615**
Tecate 4	All	**78-04615**
Polaris™		
90	01-06	**78-04700**
300 2-Stroke	All	**78-04607**
350 2-Stroke	All	**78-04607**
400 2-Stroke	All	**78-04607**

Make/Model	Year	Part No.
Suzuki™		
LT80	all	**78-04668**
LT250	87	**78-04615**
LT500	87	**78-04615**
Yamaha™		
Tri-Z 60	all	**78-04674**
Tri-Moto 125	83-87	**78-04605**
Blaster	88-06	**78-04630**
Banshee*	87-06	**78-04645**

*2 sets required

ATV PRO-SERIES REEDS

CODE = C **KEYWORD = 4**

WHAT ADVANTAGE DO PRO SERIES REED HAVE OVER POWER REEDS?
Pro Series dual-stage reeds combine a carbon-fiber top reed with a fiberglass bottom reed for unrivaled performance. The Pro Series Reeds are more responsive than our traditional Power Reeds. The carbon-fiber top reed has excellent response characteristics that provide even quicker acceleration, stronger throttle response, and more over-rev than our standard Power Reeds. The fiberglass bottom reed provides stability and longer reed life.

PERFORMANCE
Pro Series Reeds are designed with the racer and avid enthusiast in mind. They offer you the latest in carbon reed technology with all the advantages of Boyesen's dual-stage design. A carbon fiber top reed is combined with a fiberglass bottom reed for unrivaled performance. The unique, carbon-fiber top reed provides superior response, allowing the reeds to respond quickly and accurately to changes in engine pressure. The fiberglass bottom reed provides durability for increased life over traditional carbon fiber reeds. Pro Series Reeds deliver the largest horsepower and torque gains any reed can offer. If you are serious about performance, than these are the reeds for you! Designed in the lab, tested on the dyno, and proven at the track to assure your satisfaction.

GUARANTEED
Every Boyesen product comes with a money back guarantee.
If you are not completely satisfied with a product, return it for a full refund.

- Quickest acceleration any reed can offer for that all important hole shot
- Crisper throttle response making challenging obstacles effortless
- More over rev so you can run a gear longer going into a corner or jump
- Increased life over traditional carbon fiber reeds
- The most potent reed available delivering power you can have confidence in

Make/Model	Year	Part No.
Honda™		
Pilot	89	**78-00044**
Pilot	90	**78-00083**
ATC250R	81-86	**78-00044**
250 4-Trax	86-89	**78-00044**
350 Odyssey	All	**78-00044**

Make/Model	Year	Part No.
Polaris™		
300 2-Stroke	All	**78-00044**
350 2-Stroke	All	**78-00044**
400 2-Stroke	All	**78-00044**
Yamaha™		
Blaster	88-06	**78-00085**
Banshee*	87-06	**78-00086***

*2 sets required

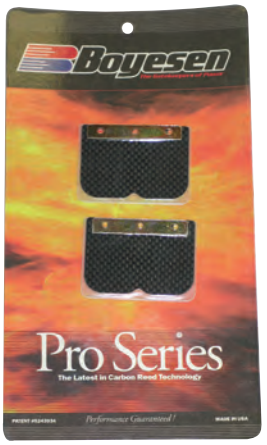

ATV BOYESEN QUICKSHOT 3

CODE = C **KEYWORD = 4**

"THE ULTIMATE IN ADJUSTABLE FUEL INJECTION"

- Tunable leak jet circuit maximizes volume of fuel and duration of fuel spray for any condition
- Investment cast and finished to precise tolerances
- High volume vertical check valve located in the QS3 for precise, consistent fuel metering
- Stops hesitation and bog
- Instant throttle response
- Improved low end performance
- Fits ALL Keihin FCR carbs
- Simple bolt-on

Make/Model	Year	Part No.
Honda™		
TRX450	06-09	**66-00012**
KTM™		
450XC	08-10	**66-00012**
525XC	08-10	**66-00012**
Polaris™		
450MXR	08-10	**66-00014**
525 Outlaw	07-11	**66-00014**

Make/Model	Year	Part No.
Yamaha™		
YFZ450	04-09	**66-00012**
Any manufacturers/model using aftermarket Keihin FCR Carburetors		
Keihin FCR-MX 37		**66-00012**
Keihin FCR-MX 39		**66-00012**
Keihin FCR-MX 41		**66-00012**

ATV QUICKSHOT II

CODE = C **KEYWORD = 4**

BOYESEN QUICKSHOT II ACCELERATOR PUMP COVER

NO BOGGING AND NO HESITATION

- Eliminates hesitation and bogging
- Provides instant response to throttle movements
- Reduces hot engine stalling
- Improves low end performance
- Bolt-on product that requires no modification

Make/Model	Year	Part No.
Honda™		
TRX450	06-09	**66-00010**
KTM™		
450XC	08-10	**66-00010**
525XC	08-10	**66-00010**
Polaris™		
450MXR	08-10	**66-00010**
525 Outlaw	07-11	**66-00010**

Make/Model	Year	Part No.
Yamaha™		
YFZ450	04-09	**66-00010**
Any manufacturer/model using aftermarket Keihin FCR Carburetors		
Keihin FCR-MX 37		**66-00010**
Keihin FCR-MX 39		**66-00010**
Keihin FCR-MX 41		**66-00010**

REED VALVES

CODE = D **KEYWORD = 4**

V-FORCE ATV

SYMMETRICAL PETALS:
The VForce3 now uses symmetrical reed petals. No longer will you need to be concerned with having both "inner" and "outer" reed petals.

SUPER QUICK PETAL CHANGES:
The VForce3 incorporates the industry's first and only patented snap together reed valve design The entire assembly is completely screw free, meaning that when reed petals need changing the job is now literally a "SNAP".

CUSTOM AIR GUIDES:
Custom air guides specific to each individual application ensure the maximum airflow and benefits of the VForce3 reed valve system in your motorcycle or ATV.

ADVANCED COMPOSITE TECHNOLOGY:
The VForce3 utilizes an advanced composite technology with an all new carbon fiber lay-up and resin system. This new lay-up was designed entirely around the reed cage design of the VForce3 for superior performance and response.

REDESIGNED REED STOPS:
A new improved reed stop design completely eliminates the need for retaining screws. This new feature now removes any possible chance of a failure.

AIRFOIL TECHNOLOGY:
Airfoil shaped (flat on bottom/curved on top) reed tip surface increases velocity of fuel/air mixture as it passes through, creating the optimum fuel atomization.

Model	Year	Part No.	Petal Kit	Gasket
Honda™				
FOUR-TRAX	86-89	**78-60020**	**78-02000**	**78-02018**
Kawasaki™				
KXF250	1988-89	**78-80020**	**780-2002**	**78-02034**
KXT250	1985-87	**78-80020**	**780-2002**	**78-02034**
Suzuki™				
LT 250R & 500	88-89	**78-70003**	**78-02000**	**781-2012**
LT 250R & 500	1987	**78-70005**	**780-2002**	**78-02039**

Model	Year	Part No.	Petal Kit	Gasket
Yamaha™				
BLASTER - VFORCE4	ALL	**78-30024**	**78-02040**	**78-02031**
BANSHEE - VFORCE4	ALL	**78-30023**	**78-02040**	**78-02041**
Discontinued Kit Replacement Parts				
BLASTER - VFORCE3	ALL	**NLA**	**78-02004**	**78-02031**
BANSHEE - VFORCE3	ALL	**NLA**	**78-02004**	**78-02041**

NOTE: Replacement Petals for the VFORCE3 (Banshee) are available, part number 78-02004

MBRP EXHAUST

CODE = D **KEYWORD = 4**

MBRP INC. PERFORMANCE EXHAUST

MBRP's Quiet Ride Utility Silencers, replacing your old expired muffler with a replacement system has never been easier. At the heart of the system is a unique muffler design that uses a series of internal tubes along with resonant expansion chambers to capture and cancel unwanted sound waves before being released into the atmosphere. What's left behind is a crisp, but quiet exhaust note that exceeds to-days sound level requirements regardless of where you ride. Sounds good, it gets better. It's fully welded design and No packing materials means zero maintenance. That's right, you never need to repack a MBRP silencer, the sound you hear when it's first installed, is the sound you'll hear years down the road. Generally, sound levels run in the mid to high 70-80 DBA range depending on the model of bike.

Accompanying the silencer is a Slip-on tube that connects the silencer to the bikes factory head pipe, a clamp, hanger, all necessary hardware to complete the install and a free spring puller to make the job a little easier. Installing the MBRP system is very straight forward and can be done using common hand tools.

Model	Year	Utility	Sport	Performance
Universal				
Universal	Universal	**76-03100**	**76-03101**	**76-03102**
Arctic Cat™				
375/400/500	2002		**76-13000**	
700 EFI SE & FIS	2006-2008		**76-13001**	
650 H1 (all models)	2006-2012		**76-13002**	
700 Diesel	2007-2013		**76-13002**	
400/500 4X4 FIS	2004		**76-13002**	
400 4X4 FIS	2005		**76-13002**	
Prowler 650/700 SXS	2006-2007		**76-13003**	
400/500 FIS TBX &TRV	2006-2014		**76-13004**	
Fits all 650 models	2006-2012		**76-13004**	
450	2010-2012		**76-13004**	
500	2009-2017		**76-13004**	
550	2009-2015		**76-13004**	
POWLER HDX	2011-2016		**76-13004**	
700 EFI SE & FIS H1	2008-2018		**76-13004**	
1000 Thundercat	2008-2017		**76-13004**	
Can-Am™				
DS 650/Baja 650	2001-2006		**76-23000**	
Outlander 650/800 (Std & XT)	2006-2007		**76-23001**	
Outlander 500 (Std & XT)	2007		**76-23001**	
Outlander Max 650/800 (Std & XT)	2006-2007		**76-23002**	
Outlander Max 500 (Std & XT)	2007		**76-23002**	
Outlander 500/650/800 (Std & XT)	2008-2012		**76-23003**	
Renegade 500/ 800	2007-2011		**76-23004**	**76-23006**
Outlander MAX 500/650/800	2009-2012		**76-23005**	
Outlander 800 XMR	2011-2012		**76-23005**	
Outlander MAX 500/650/ 800	2009-2012			**76-23007**
Outlander 800MR	2011-2012			**76-23007**
Honda™				
ATC 185	1980	**76-63004**		
ATC 185S/200	1981-1983	**76-63004**		
ATC 250ES Big Red	1985-1987	**76-63005**		
TRX 250	1985-1987	**76-63005**		
TRX 350 FourTrax 4X4	1986-1987	**76-63007**		
TRX 350D FourTrax Foreman 4X4	1987-1989	**76-63007**		
ATC 200E Big Rid	1982-1983	**76-63008**		
ATC 200ES Big Red	1984	**76-63008**		
ATC 200M	1984-1985	**76-63008**		
ATC 200S	1984-1986	**76-63008**		
TRX 300 FourTrax (all models)	1989-1991	**76-63009**		
TRX 300 FourTrax (all models)	1992-2000	**76-63010**		
TRX 250X FourTrax	1987-88, 1991-92		**76-63000**	
TRX 300EX FourTrax /SportTrax	1993-2005		**76-63000**	
TRX 400EX	1999-2007		**76-63001**	
TRX 400FM Foreman	2002		**76-63002**	
TRX 400FW Foreman 4X4	1995-2001, 2003		**76-63002**	
TRX 450FE - ES Foreman 4x4	1998-2004		**76-63002**	
TRX 450FM Foreman S 4X4	1998-2004		**76-63002**	
TRX 350FM FE TE TM Rancher	2000-2006		**76-63003**	
TRX 680FA/FGA	2006-2014		**76-63011**	**76-63012**
Kawasaki™				
KLF 300 Bayou	1986-1987	**76-83000**		
KLF 300 Bayou	1988-2004	**76-83001**		
KLF 300 Bayou 4X4	1989-2004	**76-83001**		
KLF 400 Bayou 4X4	1993-96, 1998-99	**76-83002**		
KLF 220 Bayou	1988-2002	**76-83003**		
KLF 250 Bayou	2003-2010	**76-83003**		
KFX 400	2003-2006		**76-73000**	
KVF 750 Brute Force	2006-2011		**76-83005**	
KVF 650i Brute Force	2006-2013			**76-83004**
KVF 750i Brute Force	2005-2011			**76-83004**

76-13000

76-63003

76-23004

76-83000

76-63011

Model	Year	Utility	Sport	Performance
Suzuki™				
LT 185/230	1984-1987	**76-73001**		
LTF 250 2X4 Quadrunner	1990-2001	**76-73002**		
LTF 250 4WD Quadrunner	1987-1997	**76-73002**		
LTF 4WDX King Quad	1991-2008	**76-73002**		
LTF 300F King Quad	1999-2002	**76-73002**		
LTZ 400 Quadsport	2003-2007		**76-73000**	
LT 500 Vinson 4X4 (all models)	2002-2007		**76-73005**	
LT A 700 King Quad	2005-2007			**76-73006**
LT 750 King Quad	2008-2013			**76-73006**
Polaris™				
Sportsman 700	2002-2007		**76-43000**	
Sportsman 600	2003-2006		**76-43000**	
Sportsman 800	2005-2007		**76-43000**	
Sportsman 800	2010-2014		**76-43000**	
Sportsman 800 6x6	2009-2015		**76-43000**	
Diesel 455 4X4	1999-2000		**76-43001**	
International Diesel	1999		**76-43001**	
Sportsman 335 4X4	1999-2000		**76-43001**	
Sportsman 500 4X4 (all models)	1996-2000		**76-43001**	
Worker 335 4X4/500 4X4 EBS	1999		**76-43001**	
Xplorer 500 4X4	1997		**76-43001**	
Sportsman 500 HO (all models)	2001-2013		**76-43002**	
Sportsman 570 (all models)	2014-2021		**76-43002**	
Sportsman 400HO & Hawkeye 400HO	2011-2014		**76-43002**	
Sportsman 400	2001-2005		**76-43002**	
Sportsman 450	2006-2007, 2016-2021		**76-43002**	
Sportsman 570 6x6	2017		**76-43002**	
Hawkeye 325	2015		**76-43002**	
Sportsman ETX	2015		**76-43002**	
Magnum 500	1999-2002		**76-43003**	
Scrambler 500 4X4	2000-2011		**76-43004**	
Scrambler 500 2X4	2001-2006		**76-43004**	
Predator 500	2003-2007		**76-43005**	
Sportsman 800	2008-2009		**76-43007**	
Sportsman 1000	2016			**76-43006**
Sportsman 850	2009-2016			**76-43006**
Sportsman 800	2008-2009			**76-43008**
RZR XP 900	2011-2013			**76-43009**
RZR 4 XP 900	2012-2013			**76-43009**
RZR 900	2014			**76-43009**
RZR 4 900	2014			**76-43009**
Yamaha™				
YFM 200/225 Tri-Moto	1983-1987	**76-33010**		
YFM 200/225 Moto-4	1985-1990	**76-33011**		
YFM 350 Moto-4	1987-90, 1992-95	**76-33012**		
YFM 350-4FH Big Bear Hunting 4X4	1999	**76-33013**		
YFM 350FW Big Bear Moto-4 4X4	1987-1997	**76-33013**		
YFM 350FWB Big Bear	1997-1999	**76-33013**		
YFM 350U Big Bear 2X4	1996-1999	**76-33013**		
YFM 400FW Kodiak	1993-1999	**76-33013**		
YFB 250D Timberwolf	1992-1996	**76-33014**		
YFB 250FW Timberwolf 4X4	1994-2000	**76-33014**		
YFB 250U Timberwolf	1996-1998	**76-33014**		
YFM 660 Raptor	2001-2005		**76-33001**	
YFM 660 RLE	2003-2004		**76-33001**	
Raptor 700	2006-2014		**76-33015**	
YFM 350X Warrior	1987-2004		**76-33002**	
YZF 450	2004-2009		**76-33016**	
YFM 600FWA H Grizzly	1998-2001		**76-33003**	
YFM 660F Grizzly	2002-2008		**76-33004**	
YFM 400 Kodiak 2wd	2000-2001		**76-33005**	
YFM 400 Kodiak 4wd	2000-2002		**76-33005**	
YFM 350FX Wolverine	1995-2005		**76-33006**	
YFM 350FX Wolverine 4X4	2003-2007		**76-33006**	
YFM 400 Big Bear 2WD & 4WD (all models)	2000-2010		**76-33007**	
YFM 400/450 Kodiak 2WD & 4WD	2003-2007		**76-33008**	
YMF 45FG Grizzly 450	2007-2014		**76-33008**	
Rhino 660	2004-2007		**76-33009**	
YFM Grizzly 700 FI - Kodiak 700	2007-2021		**76-33017**	
YFM Grizzly 550	2012-2014		**76-33017**	

EXHAUST PLUGS

Flexible rubber exhaust plug prevents water and dirt from entering your exhaust during washing and transportation. Available for 2 and 4 stroke.

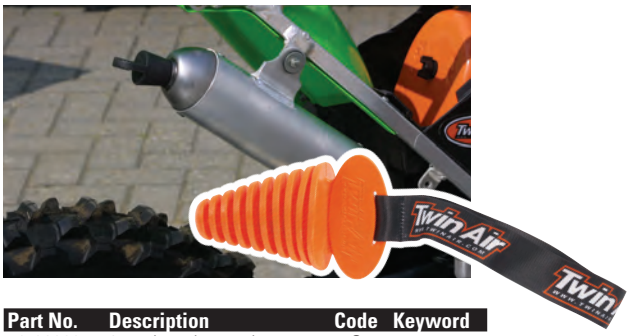

Part No.	Description	Code	Keyword
76-02000	2 stroke exhaust plug	C	4
76-02001	4 stroke exhaust plug	C	4

M22 EXHAUST PLUG

- Keep your exhaust system clean from mud and water while you wash your bike.
- Tapered design to fit most stock and aftermarket exhaust's.

Part No.	Description	Code	Keyword
76-04002	Single	C	4
76-04003	12 Pack	C	4

FLY REPACK KIT

PRO PAK SILENCER REPACK KIT

- Dual density repack material
- Reduced noise levels
- Lasts longer than ordinary packing
- Allows your engine to operate at peak performance
- For use in all repackable silencers on 2 and 4 stroke motorcycles and ATV's

Part No.	Code	Keyword
76-07002	B	4

MUFFLER & SPARK ARRESTOR REPACK KIT

- More top quality material at nearly half the cost of competitors packing kits
- Repack kit attractively packaged
- For use in all repackable silencers on 2 and 4 stroke motorcycles and ATV's

Part No.	Code	Keyword
76-07001	B	4

EMGO EXHAUST SPRINGS

Heavy duty exhaust springs, in black. Sold in pairs

Length	Part No.	Code	Keyword
57mm	76-00100	B	4
75mm	76-00101	B	4
83mm	76-00102	B	4
90mm	76-00103	B	4

EMGO®

CODE = B | KEYWORD = 4

Model	Year	OEM	Exhaust Gasket
Honda™			
ATC125M	86-87	18291-216-00	**76-60000**
TRX125 Fourtrax	87-88	18291-MN5-650	
ATC185S	81-83		
ATC200E/M/S/X	81-87		
TRX200	84--97		
TRX250TE/TM	02-20		
TRX250EX	02-10		
TRX250X	11-19		
TRX350	87-89		
TRX400EX	99-05		
ATC250	85-87	18291-MN4-920	**76-60001**
TRX250/X	85-92		
TRX300	88-00		
TRX300EX	93-05		
TRX300FW	88, 90-00		
TRX350FE/M	00-06		
TRX350TE/M	00-06		
TRX400F	95-06		
TRX420FA/FPA	09-20		
TRX420FE/FM	07-20		
TRX420TE/TM	07-20		
TRX450E/F/S	98-04		
TRX500FE/FM	01-19		
TRX650FA/G	03-05	18291-MM5-860	**76-60002**
TRX680FA	06-20		
SXS1000 Pioneer	16-21	18291-MM8-880	**76-60003**
SXS1000S Talon	19-20		
Kawasaki™			
KLT160	85	18067-004	**76-80000**
KLF185	85-88	11009-1866	
KLT200	81-84		
KLF220/250	88-11		
KLF250	03-11		
KLT250	82-85		
KEF300	95-03		
KLF300	88-05		
KVF300	99-02		
KLF400	93-99		
KVF400	99-02		
Suzuki™			
ALT125D,G	83-86	14181-05020	**76-70000**
LT125	83-87	14181-18C00	
LT185	84-87		
LTF/A 400 Eiger	02-07		
LTF/A 400 King Q	08-18		
LTA450X King Q	07-10		
LTA500F Vinson	00-07		
LTA500X King Q	09-18		
LT250F	85-86	14181-03310	**76-70001**

Model	Year	OEM	Exhaust Gasket
Yamaha™			
YFM200DX MOTO 4	85-89	132-14613-00-00	**76-30000**
YFM225 MOTO 4	86-88	3MT-14613-00-00	
250 Big Bear	07-09		
YFM250 Bruin	05-06		
YFB250 Timberwolf	93-01		
YFM250 Bear Tracker	99-04		
YFM250 Raptor	08-13	90430-38054	**76-30001**
YMF350ER	93-95	3GD-14613-00-00	
YFM350FW Big Bear	92-99		
YFM350 Raptor	04-11		
YFM350U	96-99		
YFM350X	94-02		
YFM35A	04		
YFM35BT,V	05-06		
YFM350X Warrior	95-06		
350 Bruin	04-06		
350 Grizzly	07-14		
350 Grizzly 4WD	11-14		
YFM400 Big Bear	00-11		
YFM400 Kodiak	93-06		
YFM400H	02		
YFM400H/N	01-03		
YFM40F	04-06		
450 Grizzly	07-14		
450 Rhino	07-09		
YFM4A/F	04-06		
YFM450FA	03		
YFM45F/A/H	03-06		
YFM45FX	06		
YFM700/R Raptor	15-18	4X7-14613-00-00	**76-30002**
YXM700 Viking	14-19	3EG-14613-00-00	
YFM550 Grizzly	09-14	5Y1-14613-00-00	**76-30003**
YFM600 Grizzly	98-01	3YF-14613-01-00	
YFM660 Grizzly	02-07		
YFM700 Grizzly	08-13		
YFM660R Raptor	01-05		
YFM700 Raptor	06-14		
YXR660 Rhino	04-07		
YXR700 Rhino	08-13		
YFM50R/S/T	04-08	3DM-14613-00-00	**76-30004**
YFM 80 Grizzly	05-08	22F-14613-00-00	
YFM80 Moto-4 / Badger	85-06		
YFM80 Raptor	02-08		
YFM100 Champ	87-91		
YFA1 Breeze	89-04		
YFM125 Grizzly	04-13		
YFM350/35X	03-04	3YF-14613-01-00	**76-30005**
YFM5	2009		
YFM600F/W	99-01		
YFM660F/H/R	01-08		
YFM66FASE	05-06		
YFM7 (ALL)	07-12		

CARBURETOR REBUILD KITS

CODE = B | KEYWORD = 5

ATV/UTV

Model	Year	Carburetor Rebuild Kit	Carburetor Mid Body Gasket Kit
Arctic Cat™			
ATV			
50 2x4	2008	**26-1446**	
50 DVX	2006 - 2008	**26-1445**	
50 Y-6	2004 - 2005	**26-1444**	
50 Y-6	2006	**26-1445**	
90 2-Stroke	2002 - 2004	**26-1437**	
90 4-Stroke	2004 - 2005	**26-1436**	
90 DVX	2006 - 2018	**26-1435**	
90 Utility 2x4	2006 - 2013	**26-1435**	
250 2x4	1999 - 2001	**26-1572**	
250 2x4	2002 - 2005	**26-1083**	
250 2x4	2006 - 2007	**26-1082**	
250 2x4	2008 - 2009	**26-1081**	
250 4x4	2001	**26-1572**	
250 4x4	2002 - 2005	**26-1083**	
250 DVX	2006 - 2007	**26-1082**	
250 DVX	2008	**26-1081**	
300 2x4	2001 - 2004	**26-1076**	
300 2x4	2010 - 2016	**26-1077**	
300 4x4	2001 - 2005	**26-1076**	
300 DVX	2009 - 2015	**26-1077**	
350 CR	2012	**26-1069**	
350 Utility 4x4	2011	**26-1069**	
366 FIS w/AT	2008	**26-1075**	
366 FIS w/AT	2009 - 2010	**26-1073**	
366 SE FIS w/AT	2011	**26-1073**	
375 2x4 w/AT	2002	**26-1072**	
375 4x4 w/AT	2002	**26-1072**	
400 2x4	1999 - 2001	**26-1078**	
400 4x4	1998 - 2000	**26-1078**	
400 4x4	2014 - 2015	**26-1069**	
400 4x4 w/AT	2003 - 2004	**26-1067**	
400 4x4 w/MT	2001	**26-1078**	
400 4x4 w/MT	2002	**26-1068**	
400 4x4 w/MT	2003 - 2004	**26-1067**	
400 DVX	2004 - 2008	**26-1071**	
400 FIS 2x4 w/AT	2003	**26-1067**	
400 FIS 2x4 w/AT	2004	**26-1064**	
400 FIS 2x4 w/MT	2003	**26-1067**	
400 FIS 2x4 w/MT	2004	**26-1064**	
400 FIS 4x4 TRV	2006 - 2014	**26-1070**	
400 FIS 4x4 w/AT	2003	**26-1067**	
400 FIS 4x4 w/AT	2004 - 2005	**26-1064**	
400 FIS 4x4 w/AT	2006 - 2007	**26-1065**	
400 FIS 4x4 w/AT	2008	**26-1066**	
400 FIS 4x4 w/AT	2013 - 2014	**26-1069**	
400 FIS 4x4 w/AT LTD	2007	**26-1065**	
400 FIS 4x4 w/MT	2002	**26-1068**	
400 FIS 4x4 w/MT	2003	**26-1067**	
400 FIS 4x4 w/MT	2004 - 2005	**26-1064**	
400 FIS 4x4 w/MT	2006 - 2007	**26-1065**	
400 FIS 4x4 w/MT	2008	**26-1066**	
400 TBX 4x4	2004 - 2005	**26-1064**	
400 TBX 4x4	2006	**26-1065**	
400 VP 4x4 w/AT	2005 - 2006	**26-1064**	
400 VP 4x4 w/MT	2005 - 2006	**26-1064**	
Alterra 400	2016 - 2017	**26-1069**	
500 4x4 w/AT	2000	**26-1061**	
500 4x4 w/AT	2001 - 2002	**26-1061**	
500 4x4 w/MT	2001	**26-1061**	
500 FIS 4x4 w/AT	2002	**26-1061**	
500 FIS 4x4 w/AT	2003	**26-1059**	
500 FIS 4x4 w/AT	2004	**26-1058**	
500 FIS 4x4 w/AT	2005 - 2007	**26-1055**	
500 FIS 4x4 w/AT	2008 - 2009	**26-1057**	
500 FIS 4x4 w/MT	2002	**26-1061**	
500 FIS 4x4 w/MT	2003	**26-1059**	
500 FIS 4x4 w/MT	2004	**26-1058**	
500 FIS 4x4 w/MT	2005 - 2007	**26-1055**	
500 FIS 4x4 w/MT	2008 - 2009	**26-1057**	
500 FIS TBX 4x4	2002	**26-1061**	

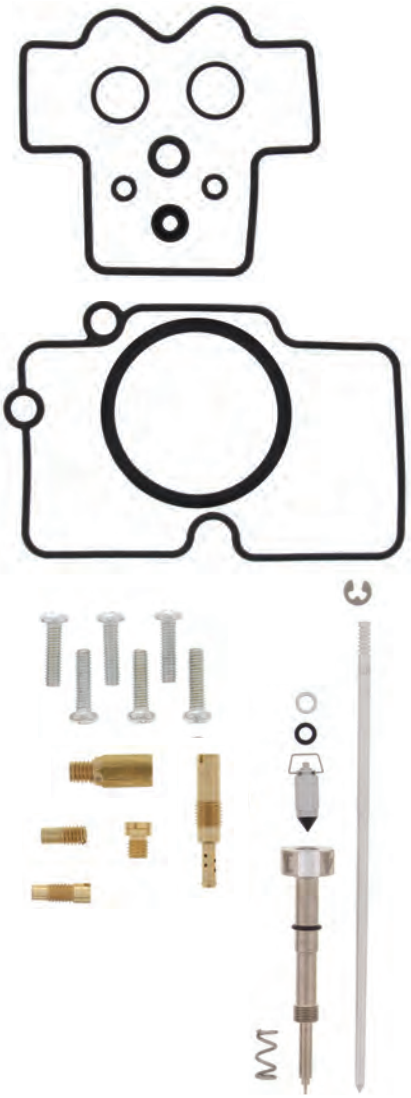

- Kits include all of the necessary components to repair a carburetor. ATV models with two carburetors include components to repair two carburetors.
- Kit includes all O-rings, gaskets, jets, needle, mixture screw, float bowl screws, float valve needle and seat.
- OEM jet sizes are included in the kit.
- NBR rubber material is used on all O-rings and rubber gaskets NBR has excellent resistance to the ethanol used in today's fuels.
- Applications that use paper float bowl gaskets are upgraded to High Performance Interface Gasket material.
- Components included in the kits are based off of US models and discretion must be used when attempting to install the kit on a non US model.
- Off road use only.

sales@gammapowersports.com

CARBURETOR REBUILD KITS

CODE = B | KEYWORD = 5

ATV/UTV

Model	Year	Carburetor Rebuild Kit	Carburetor Mid Body Gasket Kit
Arctic Cat™			
ATV			
500 FIS TBX 4x4	2003	**26-1059**	
500 FIS TBX 4x4	2004	**26-1058**	
500 FIS TBX 4x4	2005 - 2006	**26-1055**	
500 FIS TRV 4x4	2003	**26-1059**	
500 FIS TRV 4x4	2004 - 2005	**26-1056**	
500 FIS TRV 4x4	2006	**26-1055**	
500 FIS TRV 4x4	2007 - 2008	**26-1057**	
650 4x4 H1	2007	**26-1053**	
650 4x4 H1	2008 - 2009	**26-1052**	
650 4x4 H1	2010 - 2011	**26-1051**	
650 4x4 w/AT V2	2004 - 2006	**26-1054**	
650 H1 LTD	2005 - 2006	**26-1050**	
650 H1 LTD	2007	**26-1053**	
650 H1 MUDPRO	2010 - 2011	**26-1052**	
650 H1 TBX	2007 - 2009	**26-1053**	
650 TRV	2007	**26-1053**	
650 TRV	2008	**26-1052**	
650 TRV LTD	2007	**26-1053**	
650i 4x4	2012	**26-1051**	
UTV			
Prowler 650	2007	**26-1053**	
Prowler 650 XT	2006 - 2007	**26-1053**	
Can-Am™			
ATV			
DS 90 2 STROKE	2002 - 2006	**26-1437**	
Rally 175	2003 - 2007	**26-1047**	
Outlander 330	2004 - 2005	**26-1049**	
Outlander 330 4X4	2005	**26-1049**	
Outlander 400	2003 - 2004	**26-1048**	
Outlander 400 STD 2x4	2005	**26-1048**	
Outlander 400 STD 4x4	2005 - 2008	**26-1048**	
Outlander 400 XT 4x4	2004 - 2008	**26-1048**	
Outlander MAX 400 STD 4x4	2005 - 2008	**26-1048**	
Outlander MAX 400 XT 4x4	2006 - 2008	**26-1048**	
Honda™			
ATV			
TRX90	1999 - 2005	**26-1208**	
TRX90	2006 - 2012	**26-1207**	
TRX90	2013 - 2020	**26-1206**	
TRX250 Recon	1999 - 2001	**26-1327**	
TRX250TE Recon	2002 - 2004	**26-1327**	
TRX250TE Recon	2005 - 2014	**26-1321**	
TRX250TE Recon	2016 - 2020	**26-10009**	
TRX250TM Recon	2002 - 2004	**26-1327**	
TRX250TM Recon	2005 - 2014	**26-1321**	
TRX250TM Recon	2016 - 2020	**26-10009**	
TRX250X / EX Sportrax	2001 - 2005	**26-1327**	
TRX250X / EX Sportrax	2006 - 2014	**26-1325**	
TRX250X / EX Sportrax	2016 - 2020	**26-10042**	
TRX300 EX	1993 - 2008	**26-1329**	
TRX300 X	2009	**26-1329**	
TRX350FE	2000 - 2003	**26-1210**	
TRX350FE	2004 - 2006	**26-1209**	
TRX350FM Fourtrax Rancher	2000 - 2003	**26-1210**	
TRX350FM Fourtrax Rancher	2004 - 2006	**26-1209**	
TRX350TE	2000 - 2003	**26-1210**	
TRX350TE	2004 - 2006	**26-1209**	
TRX350TM Fourtrax Rancher	2000 - 2003	**26-1210**	
TRX350TM Fourtrax Rancher	2004 - 2006	**26-1209**	
TRX400EX	1999 - 2008	**26-1333**	
TRX400FA	2004 - 2007	**26-1337**	
TRX400FGA Fourtrax Rancher 4x4	2004 - 2007	**26-1337**	
TRX400FW Fourtrax Foreman 4x4	1995 - 2003	**26-1363**	
TRX400X	2009 - 2014	**26-1333**	
TRX450ER	2006	**26-1214**	**26-1510**
TRX450ER	2006	**26-1369**	**26-1510**
TRX450ER	2007	**26-1346**	**26-1510**
TRX450ER	2008 - 2014	**26-1359**	**26-1510**
TRX450ES	1998 - 2001	**26-1211**	
TRX450FE	2002 - 2004	**26-1211**	

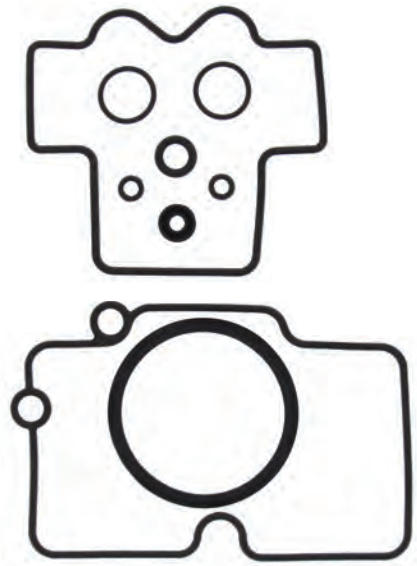

- Kits include all of the necessary components to repair a carburetor. ATV models with two carburetors include components to repair two carburetors.
- Kit includes all O-rings, gaskets, jets, needle, mixture screw, float bowl screws, float valve needle and seat.
- OEM jet sizes are included in the kit.
- NBR rubber material is used on all O-rings and rubber gaskets NBR has excellent resistance to the ethanol used in today's fuels.
- Applications that use paper float bowl gaskets are upgraded to High Performance Interface Gasket material.
- Components included in the kits are based off of US models and discretion must be used when attempting to install the kit on a non US model.
- Off road use only.

CARBURETOR REBUILD KITS

CODE = B **KEYWORD = 5**

ATV/UTV

Model	Year	Carburetor Rebuild Kit	Carburetor Mid Body Gasket Kit
TRX450FM	2002 - 2004	**26-1211**	
Honda™			
ATV			
TRX450R	2004 - 2005	**26-1364**	
TRX450R	2006	**26-1369**	**26-1510**
TRX450R	2007	**26-1372**	**26-1510**
TRX450R	2008 - 2009	**26-1374**	
TRX450S	1998 - 2001	**26-1211**	
TRX500FA	2001 - 2004	**26-1213**	
TRX500FA	2005 - 2014	**26-1248**	
TRX500FE	2005 - 2011	**26-1248**	
TRX500FGA	2004	**26-1213**	
TRX500FGA	2005 - 2008	**26-1248**	
TRX500FM	2005 - 2011	**26-1248**	
TRX500FPA	2009 - 2014	**26-1248**	
TRX500FPE	2007 - 2011	**26-1248**	
TRX500FPM	2008 - 2011	**26-1248**	
TRX500TM	2005 - 2006	**26-1248**	
TRX650 Rincon	2003 - 2005	**26-1204**	
Kawasaki™			
ATV			
KFX50	2003 - 2006	**26-1239**	
KFX50	2007	**26-1238**	
KFX50	2008 - 2009	**26-10095**	
KFX50	2013 - 2016	**26-10095**	
KFX50	2017 - 2020	**26-10095**	
KFX80	2003 - 2006	**26-1237**	
KFX90	2007 - 2010	**26-1577**	
KFX90	2011 - 2016	**26-1236**	
KLF220 Bayou	2000 - 2002	**26-1241**	
KFX250 Mojave	2003 - 2004	**26-1231**	
KLF250 Bayou	2003 - 2006	**26-1243**	
KLF250 Bayou	2007 - 2011	**26-1242**	
KLF300B Bayou	1996 - 2005	**26-1227**	
KLF300C Bayou 4x4	1997 - 2005	**26-1392**	
KVF300 Brute Force	2012 - 2020	**26-1225**	
KVF300A Prairie 4x4	1999 - 2002	**26-1224**	
KVF300B Prairie 2x4	1999 - 2002	**26-1224**	
KVF360A Prairie 4x4	2003 - 2013	**26-1223**	
KVF360B Prairie	2003 - 2011	**26-1223**	
KVF360C Prairie 4x4	2003 - 2013	**26-1223**	
KFX400	2003 - 2006	**26-1071**	
KVF400C Prairie 4x4	1999 - 2002	**26-1221**	
KVF400D Prairie	1999 - 2002	**26-1221**	
KVF650 Brute force	2005 - 2013	**26-1219**	
KVF650 I Brute force	2006 - 2013	**26-1220**	
KVF650 Prairie	2002 - 2003	**26-1219**	
KFX 700 V-Force	2004 - 2009	**26-1381**	
KVF700 Prairie	2004 - 2006	**26-1385**	
KVF750 Brute Force	2005 - 2006	**26-1217**	
KVF750 Brute Force	2007	**26-1217**	
KTM™			
ATV			
SX 450 ATV	2009 - 2010	**26-1520**	**26-1512**
XC 450 ATV	2008 - 2009	**26-1520**	**26-1512**
SX 505 ATV	2009 - 2010	**26-1520**	**26-1512**
XC 525 ATV	2008 - 2009	**26-1520**	**26-1512**
Polaris™			
ATV			
Outlaw 50	2008 - 2015	**26-1481**	
Predator 50	2007	**26-1481**	
Scrambler 50	2001 - 2002	**26-1046**	
Outlaw 90	2007 - 2016	**26-1351**	
Predator 90	2003	**26-1045**	
Predator 90	2004 - 2006	**26-1044**	
Scrambler 90	2001	**26-1349**	
Scrambler 90	2002 - 2003	**26-1045**	
Sportsman 90	2001	**26-1349**	
Sportsman 90	2002 - 2003	**26-1045**	
Sportsman 90	2004 - 2006	**26-1044**	
Sportsman 90	2007 - 2016	**26-1351**	
Phoenix 200	2005 - 2014	**26-1043**	

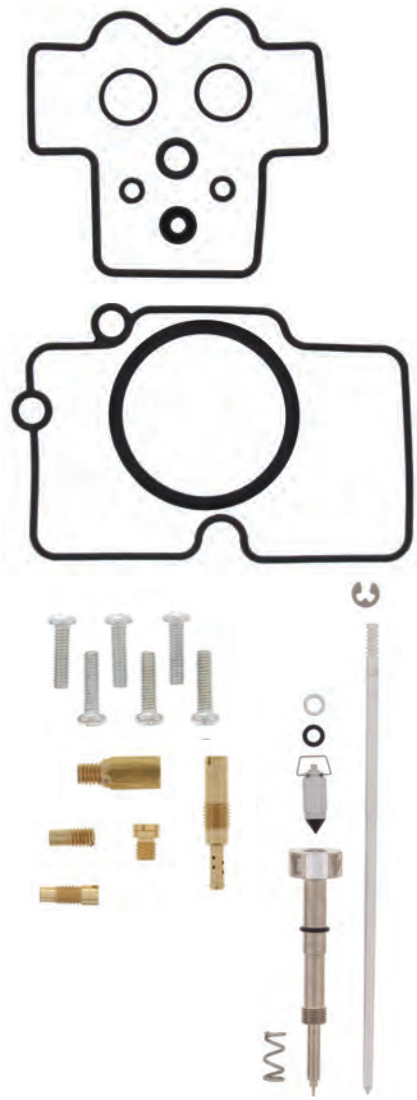

- Kits include all of the necessary components to repair a carburetor. ATV models with two carburetors include components to repair two carburetors.
- Kit includes all O-rings, gaskets, jets, needle, mixture screw, float bowl screws, float valve needle and seat.
- OEM jet sizes are included in the kit.
- NBR rubber material is used on all O-rings and rubber gaskets NBR has excellent resistance to the ethanol used in today's fuels.
- Applications that use paper float bowl gaskets are upgraded to High Performance Interface Gasket material.
- Components included in the kits are based off of US models and discretion must be used when attempting to install the kit on a non US model.
- Off road use only.

sales@gammapowersports.com

CARBURETOR REBUILD KITS

CODE = B **KEYWORD = 5**

ATV/UTV

Model	Year	Carburetor Rebuild Kit	Carburetor Mid Body Gasket Kit
Polaris™			
ATV			
Phoenix 200	2015 - 2020	**26-1334**	
Sawtooth 200	2006 - 2007	**26-1043**	
Scrambler 250	1986	**26-1007**	
Trail Blazer 250	1990 - 2006	**26-1007**	
Trail Boss 250 2x4	1986 - 1999	**26-1007**	
Trail Boss 250 4x4	1987 - 1995	**26-1007**	
Xplorer 250 4x4	2000 - 2002	**26-1007**	
Hawkeye 2x4	2006 - 2011	**26-1042**	
Hawkeye 4x4	2006 - 2007	**26-1042**	
Sportsman 300 4x4	2008 - 2010	**26-1042**	
Magnum 325 2x4	2000 - 2002	**26-1028**	
Magnum 325 4x4	2000 - 2002	**26-1028**	
Magnum 325 4x4 HDS	2002	**26-1028**	
Magnum 325 4x4 HDS AA	2001	**26-1028**	
Magnum 325 4x4 HDS FB	2001	**26-1028**	
Trail Boss 325	2000 - 2002	**26-1028**	
Xpedition 325	2000 - 2002	**26-1030**	
ATP 330 4x4	2004 - 2005	**26-1027**	
Magnum 330 2x4	2003	**26-1026**	
Magnum 330 2x4	2004 - 2005	**26-1027**	
Magnum 330 4x4	2005	**26-1027**	
Magnum 330 4x4 AA AB AC	2003	**26-1026**	
Magnum 330 4x4 AA AB AC	2004	**26-1027**	
Magnum 330 4x4 FB	2003	**26-1026**	
Magnum 330 4x4 FB	2004	**26-1027**	
Trail Blazer 330	2008 - 2013	**26-1027**	
Trail Boss 330	2003	**26-1026**	
Trail Boss 330	2004 - 2013	**26-1027**	
Hawkeye 400 HO 2x4	2011 - 2014	**26-1024**	
Sportsman 400 4x4	2002 - 2005	**26-1022**	
Sportsman 400 4x4 AA AE AG	2004	**26-1022**	
Sportsman 400 4x4 AQ-AV	2004	**26-1022**	
Sportsman 400 4x4 Built After 12/7/00	2001	**26-1022**	
Sportsman 400 4x4 Built Before 12/7/00	2001	**26-1022**	
Sportsman 400 HO 4x4	2009 - 2014	**26-1024**	
Sportsman 400 HO 4x4 Built After 9/16	2008	**26-1024**	
Sportsman 400 HO 4x4 Built Before 9/16	2008	**26-1024**	
Xplorer 400L 4x4	2001 - 2002	**26-1571**	
Magnum 425 2x4	1995 - 1996	**26-1567**	
Magnum 425 4x4	1995 - 1996	**26-1567**	
Xpedition 425	2000 - 2002	**26-1355**	
Outlaw 450	2008 - 2010	**26-1359**	
Sportsman 450	2006	**26-1024**	
Sportsman 450 Built After 7/25/06	2007	**26-1024**	
Sportsman 450 Built Before 7/25/06	2007	**26-1024**	
Magnum 500 2x4 HDS	2002	**26-1357**	
Magnum 500 4x4	2000 - 2001	**26-1357**	
Magnum 500 4x4 AA	2002	**26-1357**	
Magnum 500 4x4 AB/FB	2002	**26-1357**	
Magnum 500 4x4 HDS AA	2001 - 2002	**26-1357**	
Magnum 500 4x4 HDS FB	2001	**26-1357**	
Outlaw 500	2006	**26-1447**	
Outlaw 500	2007	**26-1448**	
Predator 500	2003 - 2007	**26-1449**	
Scrambler 500 2x4	2000 - 2001	**26-1020**	
Scrambler 500 2x4	2002	**26-1020**	
Scrambler 500 2x4	2008	**26-1020**	
Scrambler 500 4x4	1998 - 2009	**26-1020**	
Scrambler 500 4x4	2010 - 2012	**26-1017**	
Sportsman 500 4x4	2000	**26-1011**	
Sportsman 500 4x4 Built After 9/98	1999	**26-1011**	
Sportsman 500 4x4 Built Before 9/98	1999	**26-1011**	
Sportsman 500 4x4 DUSE	2001	**26-1011**	
Sportsman 500 4x4 DUSE	2002	**26-1012**	
Sportsman 500 4x4 DUSE HO	2001	**26-1012**	
Sportsman 500 4x4 HO	2001 - 2013	**26-1012**	
Sportsman 500 4x4 HO AA- AC- AE- AG	2004	**26-1012**	
Sportsman 500 4x4 HO AO - AX	2004	**26-1012**	
Sportsman 500 4x4 RSE	2000	**26-1011**	
Sportsman 500 4x4 RSE	2001 - 2002	**26-1012**	

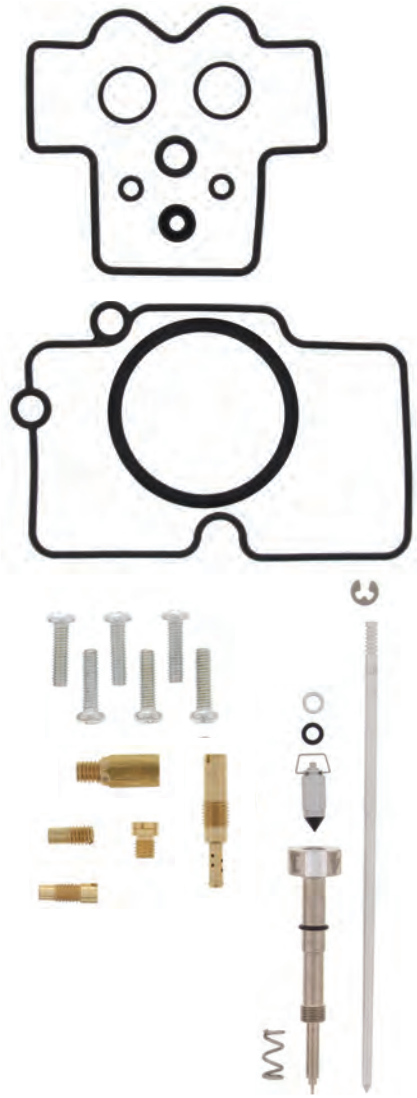

- Kits include all of the necessary components to repair a carburetor. ATV models with two carburetors include components to repair two carburetors.
- Kit includes all O-rings, gaskets, jets, needle, mixture screw, float bowl screws, float valve needle and seat.
- OEM jet sizes are included in the kit.
- NBR rubber material is used on all O-rings and rubber gaskets NBR has excellent resistance to the ethanol used in today's fuels.
- Applications that use paper float bowl gaskets are upgraded to High Performance Interface Gasket material.
- Components included in the kits are based off of US models and discretion must be used when attempting to install the kit on a non US model.
- Off road use only.

CARBURETOR REBUILD KITS

CODE = B **KEYWORD = 5**

ATV/UTV

Model	Year	Carburetor Rebuild Kit	Carburetor Mid Body Gasket Kit
Polaris™			
ATV			
Sportsman 500 4x4 RSE Built After 9/98	1999	**26-1011**	
Sportsman 500 4x4 RSE Built Before 9/98	1999	**26-1011**	
Sportsman Forest 500	2011 - 2013	**26-1012**	
Sportsman Touring 500	2010 - 2013	**26-1012**	
Worker 500 4x4	2001	**26-1012**	
Worker 500 4x4 Built After 9/98	1999	**26-1011**	
Worker 500 4x4 Built Before 9/98	1999	**26-1011**	
Outlaw 525 IRS	2007 - 2008	**26-1450**	
Outlaw 525 IRS	2009 - 2011	**26-1451**	
Outlaw 525 S	2008	**26-1450**	
Outlaw 525 S	2009 - 2010	**26-1452**	
Sportsman 600 4x4	2003	**26-1009**	
Sportsman 600 4x4	2005	**26-1011**	
Sportsman 600 4x4 Built After 10/02/03	2004	**26-1009**	
Sportsman 600 4x4 Built Before 10/02/03	2004	**26-1009**	
Sportsman 700 4x4	2003 - 2007	**26-1009**	
Sportsman 700 4x4 Built After 10/02/03	2004	**26-1009**	
Sportsman 700 4x4 Built After 5/01/02	2002	**26-1011**	
Sportsman 700 4x4 Built Before 10/02/03	2004	**26-1009**	
Sportsman 700 4x4 Built Before 5/01/02	2002	**26-1011**	
Sportsman MV7	2005	**26-1009**	
UTV			
RZR 170	2009 - 2014	**26-1334**	
Big Boss 250 4x6	1989 - 1992	**26-1007**	
Big Boss 250 6x6	1991 - 1993	**26-1007**	
Ranger 4x4 400	2010 - 2014	**26-1024**	
Big Boss 500 6x6	2000 - 2002	**26-1338**	
Ranger 2x4 500	2005 - 2009	**26-1336**	
Ranger 2x4 500 Built After 1/15/07	2007	**26-1336**	
Ranger 2x4 500 Built Before 1/15/07	2007	**26-1336**	
Ranger 4x4 500	2004 - 2006	**26-1336**	
Ranger 4x4 500 Built After 1/15/07	2007	**26-1336**	
Ranger 4x4 500 Built Before 1/15/07	2007	**26-1336**	
Ranger 6x6 500	2000	**26-1342**	
Ranger 6x6 500	2002 - 2005	**26-1336**	
Sportsman 500 6x6	2000 - 2008	**26-1338**	
Suzuki™			
ATV			
LT-A50	2002 - 2005	**26-1427**	
LT-Z50	2006 - 2020	**26-1426**	
LT-Z90 QUADSPORT	2007 - 2020	**26-1424**	
LT-4WD 250 Quad Runner	1987 - 1989	**26-1594**	
LT-F250 2WD	1988 - 1989	**26-1594**	
LT-F250 2WD	2000 - 2001	**26-1093**	
LT-F250 Ozark	2002 - 2014	**26-1094**	
LT-F250F 4WD Quad Runner	2000 - 2002	**26-1093**	
LT-Z250	2004 - 2009	**26-1092**	
LT-F300F King Quad	2000 - 2002	**26-1095**	
LT-A400 2WD King Quad	2008 - 2009	**26-1091**	
LT-A400 Eiger 2wd	2002 - 2007	**26-1090**	
LT-A400F 4WD King Quad	2008 - 2010	**26-1091**	
LT-A400F Eiger 4wd	2002 - 2007	**26-1090**	
LT-F400 2WD King Quad	2008	**26-1091**	
LT-F400 Eiger 2wd	2002 - 2007	**26-1090**	
LT-F400F 4WD King Quad	2008 - 2010	**26-1091**	
LT-F400F Eiger 4wd	2002 - 2007	**26-1090**	
LT-Z400	2003 - 2008	**26-1071**	
LT-A500F Quad Master Auto	2000 - 2001	**26-1089**	
LT-A500F Vinson	2002 - 2005	**26-1088**	
LT-A500F Vinson	2006 - 2007	**26-1085**	
LT-F500F	1998 - 2002	**26-1086**	
LT-F500F Vinson	2003 - 2007	**26-1085**	
LTV-700F Twin Peaks	2004 - 2006	**26-1385**	
Yamaha™			
ATV			
YFM50 Raptor	2004 - 2008	**26-1317**	
YFZ50	2017 - 2020	**26-10156**	
YFM80 Grizzly	2005 - 2008	**26-1246**	
YFM80 Raptor	2002 - 2008	**26-1246**	
YFM90 Grizzly	2019 - 2020	**26-1564**	

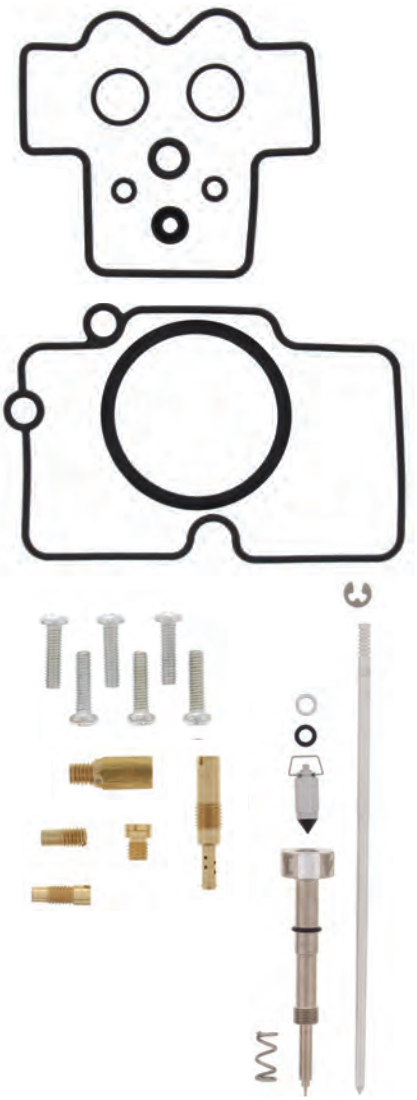

- Kits include all of the necessary components to repair a carburetor. ATV models with two carburetors include components to repair two carburetors.
- Kit includes all O-rings, gaskets, jets, needle, mixture screw, float bowl screws, float valve needle and seat.
- OEM jet sizes are included in the kit.
- NBR rubber material is used on all O-rings and rubber gaskets NBR has excellent resistance to the ethanol used in today's fuels.
- Applications that use paper float bowl gaskets are upgraded to High Performance Interface Gasket material.
- Components included in the kits are based off of US models and discretion must be used when attempting to install the kit on a non US model.
- Off road use only.

sales@gammapowersports.com

CARBURETOR REBUILD KITS

CODE = B **KEYWORD = 5**

ATV/UTV

Model	Year	Carburetor Rebuild Kit	Carburetor Mid Body Gasket Kit
Yamaha™			
ATV			
YFM90 Raptor	2009 - 2013	**26-1249**	
YFM90 Raptor	2016 - 2020	**26-1564**	
YFM125 Grizzly	2004 - 2013	**26-1251**	
YFM125 Raptor	2011 - 2013	**26-1250**	
YFS200 Blaster	1988 - 2006	**26-1379**	
YFM 250 Raptor	2008 - 2013	**26-1259**	
YFM250 Beartracker	1999 - 2004	**26-1258**	
YFM250 Big Bear	2007 - 2009	**26-1256**	
YFM250B Bruin	2005 - 2006	**26-1254**	
YFM300 Grizzly	2012 - 2013	**26-10097**	
YFM350 Grizzly IRS	2007 - 2011	**26-1264**	
YFM350 Raptor	2004 - 2013	**26-1263**	
YFM350 Warrior	1993 - 2004	**26-1480**	
YFM350BA Bruin 2WD	2004 - 2006	**26-1264**	
YFM350FA Bruin 4WD	2004 - 2005	**26-1264**	
YFM350FA Bruin 4WD	2006	**26-1262**	
YFM350FGW Grizzly 4WD	2007 - 2014	**26-1262**	
YFM350GW Grizzly 2WD	2007 - 2011	**26-1262**	
YFM35FX Wolverine	1999 - 2005	**26-1098**	
YFM35X Wolverine	2006 - 2009	**26-1262**	
YFZ350 Banshee	1987 - 2009	**26-1383**	
YFM400 Big Bear 2WD	2000 - 2004	**26-1388**	
YFM400 Big Bear 4WD	2000 - 2006	**26-1388**	
YFM400 Big Bear IRS	2007 - 2012	**26-1388**	
YFM400 Grizzly IRS	2007 - 2008	**26-1387**	
YFM400 Kodiak 2WD	2000	**26-1524**	
YFM400 Kodiak 2WD	2001	**26-1382**	
YFM400 Kodiak 2WD	2003 - 2004	**26-1380**	
YFM400 Kodiak 4WD	2000	**26-1524**	
YFM400 Kodiak 4WD	2001 - 2002	**26-1382**	
YFM400 Kodiak 4WD	2003 - 2006	**26-1380**	
YFM450 Grizzly EPS	2011 - 2014	**26-1365**	
YFM450 Grizzly IRS	2007 - 2014	**26-1365**	
YFM450 Kodiak	2003 - 2006	**26-1365**	
YFM45FX Wolverine 450 4x4	2006 - 2010	**26-1365**	
YFZ450	2004 - 2005	**26-1453**	**26-1512**
YFZ450	2006 - 2009	**26-1454**	**26-1512**
YFZ450	2012 - 2013	**26-1283**	
YFM600 Grizzly	2001	**26-1375**	
YFM660 Grizzly	2002 - 2008	**26-1407**	
YFM660R Raptor	2001 - 2005	**26-1368**	
UTV			
450 RHINO	2006 - 2009	**26-1508**	
660 RHINO	2004 - 2007	**26-1507**	

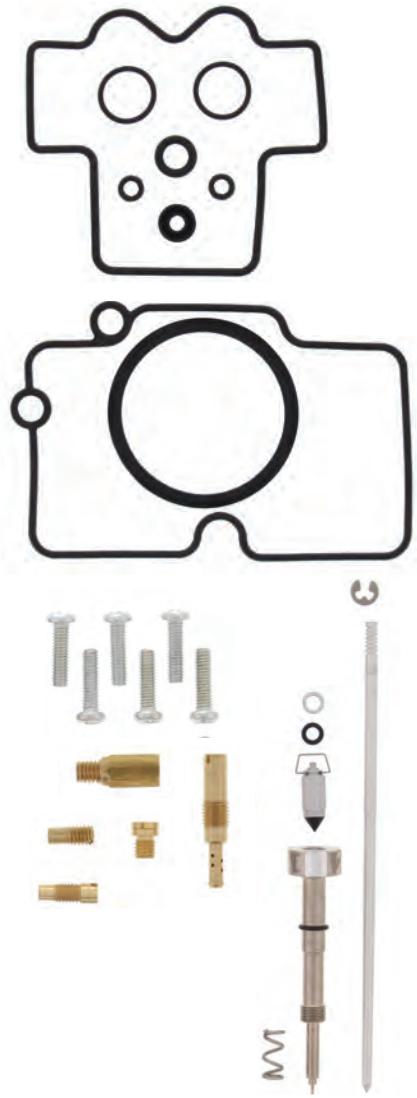

- Kits include all of the necessary components to repair a carburetor. ATV models with two carburetors include components to repair two carburetors.
- Kit includes all O-rings, gaskets, jets, needle, mixture screw, float bowl screws, float valve needle and seat.
- OEM jet sizes are included in the kit.
- NBR rubber material is used on all O-rings and rubber gaskets NBR has excellent resistance to the ethanol used in today's fuels.
- Applications that use paper float bowl gaskets are upgraded to High Performance Interface Gasket material.
- Components included in the kits are based off of US models and discretion must be used when attempting to install the kit on a non US model.
- Off road use only.

CARBURETOR REPAIR KITS

See Pages 332-333 For Application

BRONCO ATV & UTV COMPONENTS

Arctic Cat™

Part No.	Code	Keyword
65-11000	B	4

Part No.	Code	Keyword
65-11001	B	4

Part No.	Code	Keyword
65-11002	B	4

Part No.	Code	Keyword
65-11004	B	4

Part No.	Code	Keyword
65-11005	B	4

Part No.	Code	Keyword
65-11006	B	4

Part No.	Code	Keyword
65-11007	B	4

Part No.	Code	Keyword
65-11008	B	4

Part No.	Code	Keyword
65-11009	B	4

Can-Am™

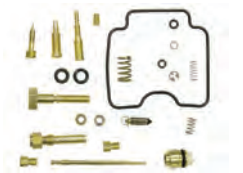

Part No.	Code	Keyword
65-21000	B	4

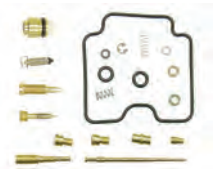

Part No.	Code	Keyword
65-21001	B	4

Honda™

Part No.	Code	Keyword
65-61000	B	4

Part No.	Code	Keyword
65-61001	B	4

Part No.	Code	Keyword
65-61002	B	4

Part No.	Code	Keyword
65-61003	B	4

Part No.	Code	Keyword
65-61004	B	4

Part No.	Code	Keyword
65-61005	B	4

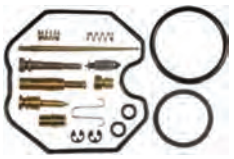

Part No.	Code	Keyword
65-61006	B	4

Part No.	Code	Keyword
65-61007	B	4

Part No.	Code	Keyword
65-61008	B	4

Part No.	Code	Keyword
65-61009	B	4

Part No.	Code	Keyword
65-61010	B	4

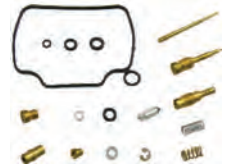

Part No.	Code	Keyword
65-61011	B	4

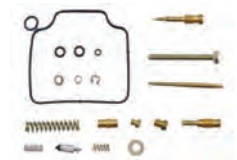

Part No.	Code	Keyword
65-61012	B	4

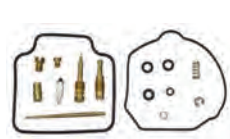

Part No.	Code	Keyword
65-61013	B	4

Part No.	Code	Keyword
65-61014	B	4

See Pages 332-333 For Application

BRONCO ATV & UTV COMPONENTS

Honda™

Part No.	Code	Keyword
65-61015	B	4

Part No.	Code	Keyword
65-61016	B	4

Part No.	Code	Keyword
65-61017	B	4

Part No.	Code	Keyword
65-61018	B	4

Part No.	Code	Keyword
65-61019	B	4

Part No.	Code	Keyword
65-61020	B	4

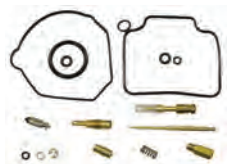

Part No.	Code	Keyword
65-61021	B	4

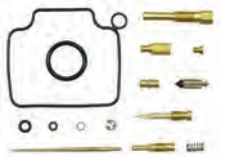

Part No.	Code	Keyword
65-61022	B	4

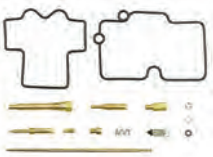

Part No.	Code	Keyword
65-61023	B	4

Part No.	Code	Keyword
65-61024	B	4

Part No.	Code	Keyword
65-61025	B	4

Part No.	Code	Keyword
65-61026	B	4

Part No.	Code	Keyword
65-61027	B	4

Kawasaki™

Part No.	Code	Keyword
65-81000	B	4

Part No.	Code	Keyword
65-81001	B	4

Part No.	Code	Keyword
65-81002	B	4

Part No.	Code	Keyword
65-81003	B	4

Part No.	Code	Keyword
65-81004	B	4

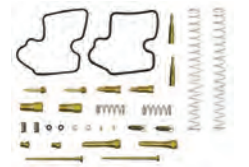

Part No.	Code	Keyword
65-81005	B	4

Part No.	Code	Keyword
65-81006	B	4

Part No.	Code	Keyword
65-81007	B	4

Part No.	Code	Keyword
65-81008	B	4

Part No.	Code	Keyword
65-81009	B	4

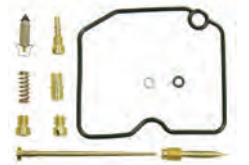

Part No.	Code	Keyword
65-81010	B	4

Part No.	Code	Keyword
65-81013	B	4

Part No.	Code	Keyword
65-81014	B	4

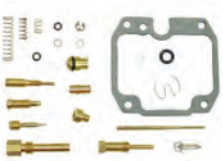

Part No.	Code	Keyword
65-81015	B	4

Part No.	Code	Keyword
65-81016	B	4

KTM™

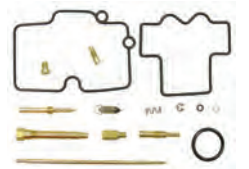

Part No.	Code	Keyword
65-01001	B	4

CARBURETOR REPAIR KITS

See Pages 332-333 For Application

BRONCO ATV & UTV COMPONENTS

Polaris™

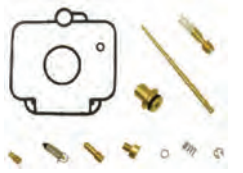

Part No.	Code	Keyword
65-41000	B	4

Part No.	Code	Keyword
65-41001	B	4

Part No.	Code	Keyword
65-41003	B	4

Part No.	Code	Keyword
65-41004	B	4

Part No.	Code	Keyword
65-41005	B	4

Part No.	Code	Keyword
65-41006	B	4

Part No.	Code	Keyword
65-41007	B	4

Part No.	Code	Keyword
65-41008	B	4

Part No.	Code	Keyword
65-41009	B	4

Part No.	Code	Keyword
65-41010	B	4

Part No.	Code	Keyword
65-41011	B	4

Part No.	Code	Keyword
65-41012	B	4

Part No.	Code	Keyword
65-41013	B	4

Part No.	Code	Keyword
65-41014	B	4

Part No.	Code	Keyword
65-41015	B	4

Part No.	Code	Keyword
65-41016	B	4

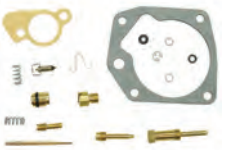

Part No.	Code	Keyword
65-41017	B	4

Part No.	Code	Keyword
65-41018	B	4

Part No.	Code	Keyword
65-41019	B	4

Part No.	Code	Keyword
65-41020	B	4

Part No.	Code	Keyword
65-41021	B	4

Part No.	Code	Keyword
65-41022	B	4

Part No.	Code	Keyword
65-41023	B	4

Part No.	Code	Keyword
65-41024	B	4

Suzuki™

Part No.	Code	Keyword
65-71000	B	4

Part No.	Code	Keyword
65-71001	B	4

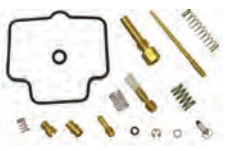

Part No.	Code	Keyword
65-71002	B	4

Part No.	Code	Keyword
65-71003	B	4

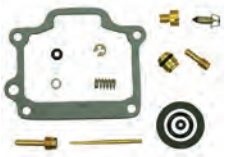

Part No.	Code	Keyword
65-71004	B	4

Part No.	Code	Keyword
65-71005	B	4

Part No.	Code	Keyword
65-71006	B	4

Part No.	Code	Keyword
65-71007	B	4

Part No.	Code	Keyword
65-71008	B	4

Part No.	Code	Keyword
65-71009	B	4

sales@gammapowersports.com

See Pages 332-333 For Application

BRONCO ATV & UTV COMPONENTS

Suzuki™

Part No.	Code	Keyword
65-71010	B	4

Part No.	Code	Keyword
65-71011	B	4

Part No.	Code	Keyword
65-71012	B	4

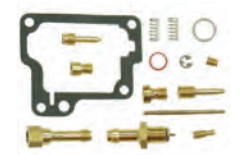

Part No.	Code	Keyword
65-71013	B	4

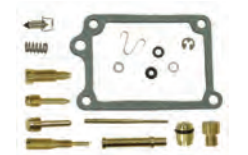

Part No.	Code	Keyword
65-71014	B	4

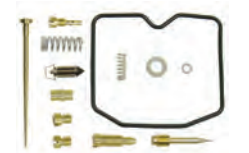

Part No.	Code	Keyword
65-71015	B	4

Yamaha™

Part No.	Code	Keyword
65-31000	B	4

Part No.	Code	Keyword
65-31001	B	4

Part No.	Code	Keyword
65-31002	B	4

Part No.	Code	Keyword
65-31003	B	4

Part No.	Code	Keyword
65-31004	B	4

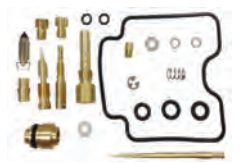

Part No.	Code	Keyword
65-31005	B	4

Part No.	Code	Keyword
65-31006	B	4

Part No.	Code	Keyword
65-31007	B	4

Part No.	Code	Keyword
65-31008	B	4

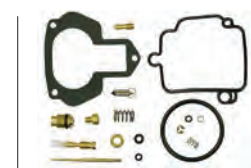

Part No.	Code	Keyword
65-31009	B	4

Part No.	Code	Keyword
65-31013	B	4

Part No.	Code	Keyword
65-31014	B	4

Part No.	Code	Keyword
65-31015	B	4

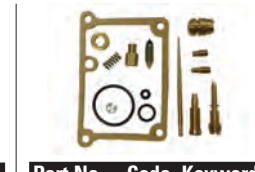

Part No.	Code	Keyword
65-31016	B	4

Part No.	Code	Keyword
65-31017	B	4

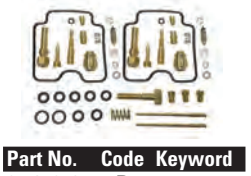

Part No.	Code	Keyword
65-31018	B	4

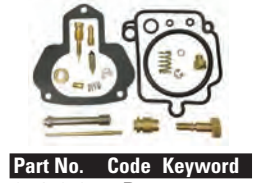

Part No.	Code	Keyword
65-31019	B	4

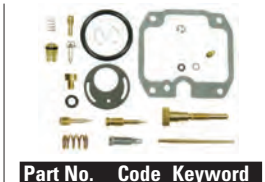

Part No.	Code	Keyword
65-31020	B	4

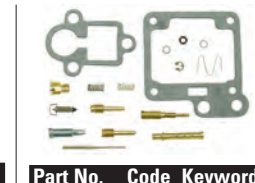

Part No.	Code	Keyword
65-31021	B	4

Part No.	Code	Keyword
65-31022	B	4

Part No.	Code	Keyword
65-31023	B	4

Part No.	Code	Keyword
65-31024	B	4

Part No.	Code	Keyword
65-31025	B	4

Part No.	Code	Keyword
65-31026	B	4

CARBURETOR REPAIR KITS

See Pages 328-331 For Images, Code and Keyword

BRONCO ATV & UTV COMPONENTS

Application	Year	Part No.	Pcs Per Kit
Arctic Cat™			
90 DVX / 90 ATV 2X4	2008-10	**65-11005**	15 PCS
2X4/4X4 250	2002-05	**65-11000**	13 PCS
250 2X4 250 DVX	2006-07 2006-07	**65-11006**	18 PCS
300 2X4 300 4X4	2001-03 2001-05	**65-11001**	13 PCS
300 2X4 300 DVX	2010-16 2009-15	**65-11008**	19 PCS
350 CR 350 UTILITY 4X4 400 4X4 400 FIS 4X4 W/ AT ALTERRA 400	2012 2011 2014-15 2013-14 2016-17	**65-11009**	18 PCS
400 / AUTO 2X4 400 / AUTO 4X4	2004 2004-06	**65-11002**	13 PCS
400 DVX	2006-08	**65-01000**	20 PCS
500 / AUTO 4X4	2005-07	**65-11004**	13 PCS
650 H1 4X4	2005-06	**65-11007**	12 PCS
Can Am™			
OUTLANDER 400	2003-08	**65-21000**	24 PCS
TRAXTER 500	2001-05	**65-21001**	20 PCS
Honda™			
ATC70	1978-82	**65-61000**	17 PCS
TRX90EX/X	1999-05	**65-61020**	20 PCS
TRX90EX/X	2006-12	**65-61025**	19 PCS
ATC110	1979-83	**65-61001**	15 PCS.
TRX125	1987-88	**65-61002**	16 PCS
ATC185 ATC185S ATC200 ATC200E ATC200ES ATC200M	1980 1981-82 1981-82 1982-83 1984 1984-85	**65-61003**	17 PCS
ATC185S/ATC200	1983	**65-61004**	17 PCS
ATC200S	1984-86	**65-61005**	17 PCS
TRX200D	1992-93	**65-61006**	17 PCS
ATC250ES / ATC250SX	1985	**65-61007**	15 PCS
TRX250	1986-87	**65-61008**	16 PCS
TRX250 RECON TRX250TE/TM RECON TRX250EX	1997-01 2002-05 2001-05	**65-61010**	21 PCS
TRX250EX TRX250X	2006-08 2009-12	**65-61026**	21PCS
TRX250TE/TM RECON	2006-14	**65-61009**	21 PCS
TRX300EX	1983-08	**65-61021**	16 PCS
TRX300	1988-90	**65-61011**	17 PCS
TRX300/FW	1993-00	**65-61012**	19 PCS
TRX350/350D	1986-89 1987-88	**65-61013**	16 PCS
TRX350 RANCHER ALL	2000-03	**65-61014**	22 PCS
TRX350 RANCHER ALL	2004-06	**65-61015**	26 PCS
TRX400FA TRX400FGA	2004-07	**65-61016**	17 PCS
TRX400FW	1995-03	**65-61027**	19 PCS
TRX400EX	1999-04	**65-61028**	13 PCS
TRX400EX/X	2005-14	**65-61029**	21 PCS
TRX450ES/S	1998-04	**65-61017**	22 PCS
TRX450R	2004-05	**65-61022**	15 PCS
TRX450ER	2006-12	**65-61023**	15 PCS
TRX500FA/FGA	2001-04	**65-61018**	21 PCS
TRX500FA TRX500FGA TRX500FPA	2005-12 2005-08 2009-12	**65-61019**	18 PCS
TRX650FA/FA	2003-05	**65-61024**	14 PCS

Application	Year	Part No.	Pcs Per Kit
Kawasaki™			
KFX80	2003-06	**65-81012**	14 PCS
KFX90	2007-09	**65-81013**	15 PCS
KLF220	1988-02	**65-81000**	16 PCS
KSF250A MOJAVE	1987-97	**65-81008**	10 PCS
KLF250 BAYOU	2003-06	**65-81011**	22 PCS
KLF250 BAYOU	2007-11	**65-81015**	21 PCS
KLF300 BAYOU 2X4	1989-04	**65-81002**	13 PCS
KLF300 BAYOU 4x4	1989-04	**65-81001**	14 PCS
KVF300 PRAIRIE	1999-02	**65-81004**	12 PCS
KEF300 LAKOTA	1995-03	**65-81014**	12 PCS
KVF360 PRAIRIE	2003-09	**65-81003**	13 PCS
KLF400 BAYOU 4X4	1996-98	**65-81009**	10 PCS
KVF400 PRAIRIE	1999-02	**65-81010**	11 PCS
KFX400	2003-06	**65-01000**	20 PCS
KVF650 BRUTE FORCE KVF700 PRAIRIE	2002-13 2004-06	**65-81005**	30 PCS FOR 2 CARBS
KFX700	2004-09	**65-81006**	26PCS FOR 2 CARBS
KVF750 BRUTE FORCE 4X4i	2005-07	**65-81007**	28 PCS FOR 2 CARBS
UTV			
MULE 3020/3010/3000	1993-08	**65-81016**	14 PCS
KTM™			
450 XC 525 XC	2008-09	**65-01001**	15PCS
Polaris™			
PREDATOR 50	2005-06	**65-41017**	17PCS
PREDATOR 50 OUTLAW 50	2007 2008-13	**65-41021**	15 PCS
PREDATOR 90	2005-06	**65-41018**	17PCS
OUTLAW 90 SPORTSMAN 90	09-14/16 07-14/16	**65-41022**	13 PCS
PHOENIX 200	2005-09	**65-41015**	17PCS
250 TRAIL BLAZER 250 XPLORER 4X4	1996-00 2000	**65-41003**	15 PCS
2X2/4X4 300 300 XPLORER/XPRESS	1994-95 1996-99	**65-41004**	15 PCS
HAWKEYE 300 2X4/4X4	2006-07	**65-41019**	15PCS
MAGNUM 325 2X4/4X4 TRAIL BOSS 325	2000-02 2000-01	**65-41005**	16 PCS
MAGNUM 330 2X4 MAGNUM 330 4X4 TRAIL BOSS 330 TRAIL BLAZER 330	2003-05 2003-06 2003-13 2008-13	**65-41006**	17 PCS
SPORT/ SPORTSMAN 4X4 400L/XPLORER	1994-95 1994-95	**65-41007**	15 PCS
XPLORER 400	1997-02	**65-41008**	16 PCS
SCRAMBLER 400 2X4 SCRAMBLER 400 4X4	2000-01 1997-00	**65-41009**	16 PCS
SPORTSMAN 400	2001-02	**65-41010**	22 PCS
SPORTSMAN 400	2003-05	**65-41011**	17 PCS
SPORTSMAN 400 HO HAWKEYE 400 HO SPORTSMAN 450 SPORTSMAN 6X6	2008-14 2011-14 2006-07 2006-08	**65-41012**	18 PCS
PREDATOR 500 OUTLAW 500	2003-07 2006-07	**65-41023**	17 PCS
SCRAMBLER 500	1998-02	**65-41000**	14 PCS
SCRAMBLER 500 HO SPORTSMAN 500 SPORTSMAN 500 HO SPORTSMAN FOREST 500 HO SPORTSMAN TOURING 500 HO	2001-13 2003-05 2006-11 2011 2010	**65-41001**	13 PCS
MAGNUM 500 SPORTSMAN 500 4X4 SPORTSMAN 500 6X6	2000-02 1999-00 2000	**65-41016**	19 PCS
OUTLAW 525	2007-11	**65-01001**	15 PCS
SPORTSMAN 600 4X4	2003-04	**65-41020**	20 PCS

sales@gammapowersports.com

See Pages 328-331 For Images, Code and Keyword

Application	Year	Part No.	Pcs Per Kit
Polaris™			
SPORTSMAN 700	2002-06	**65-41013**	22 PCS
RANGER 400 4X4/HO PTV 4X4/6X6	2010-14 SERIES 10	**65-41012**	18 PCS
RANGER 500 4X4	2002-06	**65-41014**	16 PCS
UTV			
RZR 170	2009-14	**65-41024**	16 PCS
Suzuki™			
LT-A50 QUADMASTER	2002-05	**65-71013**	15 PCS
LT-Z50 QUADSPORT 2X4	2006-09	**65-71014**	17 PCS
LT80	1987-06	**65-71004**	14 PCS
LT160 QUADRUNNER	1989-04	**65-71011**	16 PCS
LT4WD LTF250	1987-89 1988-89	**65-71000**	18 PCS
LT-4WD QUADRUNNER	1990-96	**65-71001**	15 PCS
LT-F4WD QUADRUNNER LT-F250/LT-F250F QUADRUNNER	1997-98 1997-99	**65-71005**	14 PCS
LTF250 LTF250F QUADRUNNER	2000-01 2000-02	**65-71006**	24 PCS
LT-F250 OZARK	2002-12	**65-71002**	16 PCS
LT-Z250	2004-09	**65-71007**	20 PCS
LT-F4WDX KING QUAD LT-F300F KING QUAD	1991-98 1999	**65-71008**	17 PCS
LT-F300F KINGQUAD 4WD	2000-02	**65-71012**	22 PCS
LT-A400F EIGER 4X4 LT-F400F EIGER 4X4	2002-07	**65-71003**	16 PCS
LT-Z400	2003-08	**65-01000**	20 PCS
LT-A400F KINGQUAD 4X4 AUTO LT-F400F KINGQAUD 4X4	2008-09 2008-09	**65-71015**	13 PCS
LTF500F QUADRUNNER	1998-02	**65-71009**	16 PCS
LTA500F VINSON LTF500F VINSON	2002-07 2003-07	**65-71010**	16 PCS

Application	Year	Part No.	Pcs Per Kit
Yamaha™			
YFM50 RAPTOR	2004-08	**65-31021**	17 PCS
YFM80 BADGER YFM80R RAPTOR	1992-01 2002-08	**65-31000**	17 PCS
YFM 90 RAPTOR	2009-13	**65-31026**	15 PCS
YFA125 BREEZE YFM125 GRIZZLY	1989-04 2004-13	**65-31020**	20 PCS
YFM125 GRIZZLY	2007-13	**65-31025**	20 PCS
YFS200 BLASTER	1988-06	**65-31015**	11 PCS
YFM250 BIG BEAR YFM250 BRUIN	2007-09 2005-06	**65-31022**	19 PCS
YFB250 TIMBERWOLF YFB250U TIMBERWOLF	1992-98 1996-98	**65-31001**	21 PCS
YFM250 BEAR TRACKER	1999-04	**65-31002**	18 PCS
YFM250R RAPTOR	2008-13	**65-31023**	17 PCS
YFZ350 BANSHEE	1987-06	**65-31016**	11 PCS
YFM350R RAPTOR	2004-13	**65-31008**	23 PCS
YFM350F/FW BIG BEAR YFM350 MOTO-4 YFM400F KODIAK	1987-98 1987-95 1993-98	**65-31003**	20 PCS
YFM350X WARRIOR	1987-04	**65-31009**	17 PCS
YFM350X WOLVERINE 4X4	1996-05	**65-31024**	20 PCS
YFM350X WOLVERINE YFM35F 350 GRIZZLY	2006-09 2007-11	**65-31011**	23 PCS
YFM400F KODIAK	1996-98	**65-31019**	21 PCS
YFM400F KODIAK	2000-04	**65-31004**	17 PCS
YFM400FW BIG BEAR	2000-12	**65-31005**	22 PCS
YFZ450	2004-09	**65-31014**	17 PCS
YFM450 KODIAK YFM450FX	2003-06 2006	**65-31012**	18 PCS
YFM450FG GRIZZLY YFM450FX WOLVERINE	2007-14 2007-10	**65-31010**	25 PCS
YFM600 GRIZZLY	1998-01	**65-31006**	14 PCS
YFM660FW GRIZZLY	2002-08	**65-31007**	22 PCS
YFM660 RAPTOR	2001-05	**65-31018**	37 PCS FOR 2 CARBS
UTV			
YXR450 RHINO	2006-09	**65-31013**	24 PCS
YXR660 RHINO	2004-07	**65-31017**	23 PCS

TERMS & INDEX
NEW
HELMETS
HELMET ACCESSORIES
APPAREL
ACCESSORIES
SEATS & BOXES
WINCHES & PLOWS
ENGINE & EXHAUST
DRIVE
ELECTRICAL
SPARK PLUGS
BATTERIES
STEERING & SUSPENSION
CABLES
BRAKES
TIRES & WHEELS
TUBES
CHINESE PARTS
CHEMICALS
TRAILER
TOOLS
P.O.P
WATERCRAFT

ALL BALLS ATV/UTV FUEL PUMP KITS

CODE = B **KEYWORD = 5**

- Kit includes all necessary parts to rebuild the oem fuel pump module.
- Kit includes necessary pump, filter, hoses, clamps, wiring harness, and filter as necessary.
- Restore lost performance or non-functioning fuel pump with this economical solution.
- Kits come ready for plug-and-play installation.
- Competitively priced versus the competition.

CC	Model	Year	Part No.
Can-Am™			
ATV			
400cc	Outlander 400 STD 4x4	2009 - 2015	**47-2015**
400cc	Outlander 400 XT 4x4	2012 - 2014	**47-2015**
400cc	Outlander MAX 400 EFI/STD/XT	2015	**47-2015**
400cc	Outlander MAX 400 STD 4x4	2009 - 2014	**47-2015**
400cc	Outlander MAX 400 XT 4x4	2013 - 2014	**47-2015**
450cc	DS 450	2010 - 2015	**47-2015**
450cc	DS 450 EFI MXC	2009 - 2012	**47-2015**
450cc	DS 450 EFI XXC	2009 - 2012	**47-2015**
450cc	DS 450 STD/X	2008 - 2009	**47-2015**
450cc	DS 450 XMX	2015	**47-2015**
450cc	DS 450 XXC	2015	**47-2015**
450cc	Outlander DPS 450 EFI	2016 - 2020	**47-2039**
450cc	Outlander L 450 EFI	2015 - 2016	**47-2039**
450cc	Outlander L MAX 450 EFI	2015 - 2016	**47-2039**
450cc	Outlander MAX 450 EFI	2017	**47-2039**
450cc	Outlander MAX DPS 450 EFI	2016 - 2020	**47-2039**
450cc	Outlander MAX STD 450 EFI	2018 - 2020	**47-2039**
450cc	Outlander STD 450 EFI	2017 - 2020	**47-2039**
500cc	Outlander 500 LTD 4x4	2010	**47-2015**
500cc	Outlander 500 STD 4x4	2007 - 2015	**47-2015**
500cc	Outlander 500 XT 4x4	2007 - 2014	**47-2015**
500cc	Outlander L 500 EFI	2015	**47-2039**
500cc	Outlander L MAX 500 EFI	2015	**47-2039**
500cc	Outlander MAX 500 EFI	2015	**47-2015**
500cc	Outlander MAX 500 STD 4x4	2007 - 2014	**47-2015**
500cc	Outlander MAX 500 XT 4x4	2007 - 2014	**47-2015**
500cc	Renegade 500	2008 - 2015	**47-2015**
500cc	Renegade 500 XT	2012	**47-2015**
570cc	Outlander DPS 570 EFI	2016 - 2020	**47-2039**
570cc	Outlander L 570 EFI	2016	**47-2039**
570cc	Outlander LE 570 EFI	2016	**47-2039**
570cc	Outlander MAX 570 EFI	2016 - 2017	**47-2039**
570cc	Outlander MAX DPS 570 EFI	2016 - 2020	**47-2039**
570cc	Outlander MAX STD 570 EFI	2018 - 2020	**47-2039**
570cc	Outlander STD 570 EFI	2017 - 2020	**47-2039**
570cc	Outlander XMR 570 EFI	2016 - 2020	**47-2039**
570cc	Renegade 570 EFI	2016 - 2020	**47-2039**
570cc	Renegade XMR 570 EFI	2017 - 2020	**47-2039**
650cc	Outlander 650 STD 4x4	2006 - 2015	**47-2015**
650cc	Outlander 650 XMR	2013 - 2020	**47-2015**
650cc	Outlander 650 XT 4x4	2006 - 2014	**47-2015**
650cc	Outlander DPS 650 EFI	2017 - 2020	**47-2015**
650cc	Outlander MAX 650 STD 4x4	2006 - 2015	**47-2015**
650cc	Outlander MAX 650 XT 4x4	2006 - 2014	**47-2015**
650cc	Outlander STD 650 EFI	2017 - 2020	**47-2015**
650cc	Renegade 650 EFI	2018 - 2019	**47-2039**
800cc	Outlander 800 STD 4x4	2006 - 2008	**47-2015**
800cc	Outlander 800 XMR	2011 - 2012	**47-2015**
800cc	Outlander 800 XT 4x4	2006 - 2008	**47-2015**
800cc	Outlander 800 XXC	2011	**47-2015**
800cc	Outlander 800R STD 4x4	2009 - 2015	**47-2015**
800cc	Outlander 800R XMR	2015	**47-2015**
800cc	Outlander 800R XT 4x4	2009 - 2014	**47-2015**
800cc	Outlander MAX 800 LTD 4x4	2007 - 2008	**47-2015**
800cc	Outlander MAX 800 STD 4x4	2006 - 2008	**47-2015**
800cc	Outlander MAX 800 XT 4x4	2006 - 2008	**47-2015**
800cc	Outlander MAX 800R EFI	2015	**47-2015**
800cc	Outlander MAX 800R LTD 4x4	2009 - 2012	**47-2015**
800cc	Outlander MAX 800R STD 4x4	2009 - 2014	**47-2015**
800cc	Outlander MAX 800R XT 4x4	2009 - 2014	**47-2015**
800cc	Renegade 800	2007 - 2015	**47-2015**
800cc	Renegade 800 X	2008 - 2009	**47-2015**
800cc	Renegade 800 XXC	2010 - 2014	**47-2015**
850cc	Outlander 850	2016	**47-2015**
850cc	Outlander 850 DPS	2016 - 2020	**47-2015**

CC	Model	Year	Part No.
Can-Am™			
ATV			
850cc	Outlander 850 XMR	2016 - 2020	**47-2015**
850cc	Outlander 850 XT	2016 - 2020	**47-2015**
850cc	Outlander 850 XTP	2016 - 2020	**47-2015**
850cc	Outlander MAX 850 DPS	2017 - 2020	**47-2015**
850cc	Outlander MAX 850 XT	2016	**47-2015**
850cc	Outlander MAX 850 XTP	2016	**47-2015**
850cc	Renegade 850	2016 - 2020	**47-2015**
850cc	Renegade 850 XXC	2016 - 2020	**47-2015**
1000cc	Outlander 1000 DPS	2012 - 2019	**47-2015**
1000cc	Outlander 1000 XMR	2013 - 2020	**47-2015**
1000cc	Outlander 1000 XT	2012 - 2020	**47-2015**
1000cc	Outlander 1000 XTP	2013 - 2020	**47-2015**
1000cc	Outlander 1000 XXC	2020	**47-2015**
1000cc	Outlander MAX 1000	2013 - 2020	**47-2015**
1000cc	Outlander MAX 1000 LTD	2015 - 2016	**47-2015**
1000cc	Outlander MAX 1000 XT	2013 - 2020	**47-2015**
1000cc	Outlander MAX 1000 XTP	2013 - 2020	**47-2015**
1000cc	Renegade 1000	2012 - 2019	**47-2015**
1000cc	Renegade 1000 XMR	2016 - 2020	**47-2015**
1000cc	Renegade 1000 XXC	2012 - 2020	**47-2015**
UTV			
450cc	Outlander MAX 450 6x6	2019 - 2020	**47-2039**
500cc	Defender 500	2017 - 2020	**47-2039**
500cc	Defender 500 DPS	2017 - 2020	**47-2039**
500cc	Defender 500 DPS CAMO	2017	**47-2039**
650cc	Outlander 650 6x6	2015 - 2018	**47-2015**
650cc	Outlander MAX 650 6x6	2019 - 2020	**47-2015**
800cc	Commander 800 DPS	2013 - 2020	**47-2015**
800cc	Commander 800 Early Build 14mm	2013	**47-2015**
800cc	Commander 800 Late Build 16mm	2013	**47-2015**
800cc	Commander 800 LTD	2016	**47-2015**
800cc	Commander 800 STD	2011 - 2020	**47-2015**
800cc	Commander 800 XT	2011 - 2020	**47-2015**
800cc	Commander 800 XTP	2016	**47-2015**
800cc	Commander MAX 800 DPS	2016 - 2020	**47-2015**
800cc	Defender 800	2016 - 2020	**47-2039**
800cc	Defender 800 DPS	2016 - 2020	**47-2039**
800cc	Defender 800 DPS Built After 11/2016	2017	**47-2039**
800cc	Defender 800 DPS Built Before 11/2016	2017	**47-2039**
800cc	Defender 800 XT	2016 - 2020	**47-2039**
800cc	Defender MAX 800 DPS	2017 - 2020	**47-2039**
800cc	Defender MAX 800 XT	2017 - 2020	**47-2039**
1000cc	Commander 1000 DPS	2016 - 2020	**47-2015**
1000cc	Commander 1000 Early Build 14mm	2013	**47-2015**
1000cc	Commander 1000 Late Build 16mm	2013	**47-2015**
1000cc	Commander 1000 LTD	2013 - 2020	**47-2015**
1000cc	Commander 1000 STD	2011 - 2019	**47-2015**
1000cc	Commander 1000 XT	2016 - 2020	**47-2015**
1000cc	Commander 1000 XT/DPS	2013 - 2015	**47-2015**
1000cc	Commander 1000 XT/LTD/DPS	2011 - 2012	**47-2015**
1000cc	Commander 1000 XTP	2014 - 2017	**47-2015**
1000cc	Commander MAX 1000 DPS	2018 - 2019	**47-2015**
1000cc	Commander MAX 1000 LTD	2015 - 2020	**47-2015**
1000cc	Commander MAX 1000 STD	2015 - 2019	**47-2015**
1000cc	Commander MAX 1000 XT	2018 - 2020	**47-2015**
1000cc	Commander MAX 1000 XT/DPS	2015 - 2017	**47-2015**
1000cc	Commander MAX 1000 XT/DPS/LTD	2014	**47-2015**
1000cc	Commander MAX 1000 XTP	2015	**47-2015**
1000cc	Defender 1000	2016 - 2019	**47-2039**
1000cc	Defender 1000 DPS	2016 - 2020	**47-2039**
1000cc	Defender 1000 DPS Built After 11/2016	2017	**47-2039**
1000cc	Defender 1000 DPS Built Before 11/2016	2017	**47-2039**
1000cc	Defender 1000 PRO DPS	2020	**47-2039**
1000cc	Defender 1000 PRO XT	2020	**47-2039**
1000cc	Defender 1000 XMR	2018 - 2020	**47-2039**

CODE = B | KEYWORD = 5

CC	Model	Year	Part No.
Can-Am™			
UTV			
1000cc	Defender 1000 XT	2016 - 2020	47-2039
1000cc	Defender 1000 XTP	2018 - 2020	47-2039
1000cc	Defender MAX 1000	2018 - 2019	47-2039
1000cc	Defender MAX 1000 DPS	2017 - 2020	47-2039
1000cc	Defender MAX 1000 LONE STAR	2018 - 2020	47-2039
1000cc	Defender MAX 1000 XMR	2019 - 2020	47-2039
1000cc	Defender MAX 1000 XT	2017 - 2020	47-2039
1000cc	Maverick 1000 STD	2013 - 2018	47-2015
1000cc	Maverick 1000 TURBO	2016 - 2017	47-2015
1000cc	Maverick 1000 TURBO XDS	2015 - 2016	47-2015
1000cc	Maverick 1000 TURBO XRS	2016	47-2015
1000cc	Maverick 1000 XC	2016 - 2017	47-2015
1000cc	Maverick 1000 XDS	2015 - 2016	47-2015
1000cc	Maverick 1000 XMR	2014 - 2018	47-2015
1000cc	Maverick 1000 XRS	2013 - 2015	47-2015
1000cc	Maverick 1000 XXC	2014 - 2017	47-2015
1000cc	Maverick MAX 1000 STD	2014 - 2018	47-2015
1000cc	Maverick MAX 1000 TURBO	2016 - 2017	47-2015
1000cc	Maverick MAX 1000 TURBO XDS	2015 - 2017	47-2015
1000cc	Maverick MAX 1000 TURBO XRS	2016 - 2017	47-2015
1000cc	Maverick MAX 1000 XC/XXC	2016	47-2015
1000cc	Maverick MAX 1000 XDS	2014 - 2016	47-2015
1000cc	Maverick MAX 1000 XMR	2017 - 2018	47-2015
1000cc	Maverick MAX 1000 XRS	2014 - 2015	47-2015
1000cc	Outlander 1000 EFI 6x6	2015 - 2018	47-2015
1000cc	Outlander MAX 1000 EFI 6x6	2019 - 2020	47-2015
Honda™			
ATV			
420cc	TRX420 FA IRS	2009 - 2013	47-2040
420cc	TRX420 FA IRS	2014 - 2020	47-2052
420cc	TRX420 FA Solid Axle	2014 - 2020	47-2052
420cc	TRX420 FE	2007 - 2013	47-2052
420cc	TRX420 FE	2014 - 2020	47-2052
420cc	TRX420 FM	2007 - 2013	47-2052
420cc	TRX420 FM	2014 - 2020	47-2052
420cc	TRX420 FPA IRS	2009 - 2014	47-2052
420cc	TRX420 FPA Solid Axle	2014	47-2052
420cc	TRX420 FPE	2009 - 2013	47-2052
420cc	TRX420 FPM	2009 - 2013	47-2052
420cc	TRX420 TE	2007 - 2013	47-2052
420cc	TRX420 TE	2014 - 2020	47-2052
420cc	TRX420 TM	2007 - 2013	47-2052
420cc	TRX420 TM	2014 - 2020	47-2052
500cc	TRX500FA	2015 - 2019	47-2052
500cc	TRX500FE	2012 - 2013	47-2052
500cc	TRX500FE	2014 - 2019	47-2052
500cc	TRX500FM	2012 - 2013	47-2052
500cc	TRX500FM IRS	2015 - 2019	47-2052
500cc	TRX500FM Solid Axle	2014 - 2019	47-2052
500cc	TRX500FPE	2012 - 2013	47-2052
500cc	TRX500FPM	2012 - 2013	47-2052
520cc	TRX520FA	2020	47-2052
520cc	TRX520FE	2020	47-2052
520cc	TRX520FM IRS	2020	47-2052
520cc	TRX520FM Solid Axle	2020	47-2052
680cc	TRX680 Rincon	2006 - 2020	47-2052
700cc	TRX700XX	2008 - 2009	47-2052
UTV			
500cc	Pioneer 500	2015 - 2020	47-2052
700cc	Pioneer 700	2014 - 2020	47-2052
700cc	Pioneer 700 DELUXE	2017 - 2020	47-2052
700cc	Pioneer 700-4	2014 - 2020	47-2052
700cc	Pioneer 700-4 DELUXE	2017 - 2020	47-2052
1000cc	Pioneer 1000	2016 - 2020	47-2052
1000cc	Pioneer 1000 DELUXE	2020	47-2052
1000cc	Pioneer 1000 LIMITED	2017 - 2019	47-2052
1000cc	Pioneer 1000-5	2016 - 2020	47-2052
1000cc	Pioneer 1000-5 DELUXE	2016 - 2020	47-2052
1000cc	Pioneer 1000-5 LIMITED	2017 - 2020	47-2052
1000cc	Talon 1000R SXS1000S2R	2019 - 2020	47-2052
1000cc	Talon 1000X SXS1000S2X	2019 - 2020	47-2052
1000cc	Talon 1000X-4 FOX LIVE SXS1000S4D	2020	47-2052
1000cc	Talon 1000X-4 SXS1000S4	2020	47-2052

CC	Model	Year	Part No.
Kawasaki™			
ATV			
450cc	KFX450R	2008 - 2014	47-2032
650cc	KVF650 Prairie	2002 - 2003	47-2006
700cc	KFX 700 V-Force	2004 - 2009	47-2006
700cc	KVF700 Prairie	2004 - 2006	47-2006
750cc	KVF750 Brute Force	2008 - 2020	47-2032
750cc	KVF750 Brute Force EPS	2012 - 2020	47-2032
UTV			
620cc	Mule 4000	2009 - 2020	47-2032
620cc	Mule 4010 4x4	2009 - 2020	47-2032
700cc	MULE PRO-MX	2019 - 2020	47-2032
700cc	MULE PRO-MX LE	2019 - 2020	47-2032
750cc	TERYX 4 4x4	2012 - 2013	47-2032
750cc	TERYX 750 4x4	2009 - 2013	47-2032
800cc	MULE PRO-FX 800	2016 - 2020	47-2032
800cc	MULE PRO-FX 800 LE	2019 - 2020	47-2032
800cc	MULE PRO-FXR 800	2018 - 2020	47-2032
800cc	MULE PRO-FXT 800	2015 - 2020	47-2032
800cc	TERYX 4 4x4 800	2014 - 2020	47-2032
800cc	TERYX 4 4x4 800 LE	2020	47-2032
800cc	TERYX 4x4 800	2014 - 2020	47-2032
800cc	TERYX 4x4 800 LE	2020	47-2032
1000cc	TERYX KRX 1000	2020	47-2032
Polaris™			
ATV			
325cc	Hawkeye 325 2x4	2015	47-2039
325cc	Sportsman 325 ETX EFI	2015	47-2039
325cc	Sportsman 325 ETX EFI MD	2015	47-2039
450cc	450 HO 2x4 MD	2016	47-2039
450cc	Farmhand 450 2x4 Built After 8/29/16	2017	47-2054
450cc	Farmhand 450 2x4 Built Before 8/29/16	2017	47-2054
450cc	Sportsman 450 EFI MD	2016	47-2054
450cc	Sportsman 450 EPS Quad	2016	47-2054
450cc	Sportsman 450 EPS ZUG	2016	47-2054
450cc	Sportsman 450 HD 2x4	2018	47-2054
450cc	Sportsman 450 HO	2016 - 2020	47-2054
450cc	Sportsman 450 HO 2x4 MD	2016	47-2054
450cc	Sportsman 450 Tractor	2016	47-2054
500cc	Sportsman 500 EFI	2006 - 2007	47-2009
500cc	Sportsman 500 EFI	2006 - 2009	47-2054
500cc	Sportsman 500 Tractor EFI	2009	47-2054
500cc	Sportsman 500 Tractor EFI Built After 6/23/09	2010	47-2054
500cc	Sportsman 500 Tractor EFI Built Before 6/23/09	2010	47-2054
500cc	Sportsman 500 X2	2006 - 2007	47-2009
500cc	Sportsman 500 X2	2006 - 2009	47-2054
500cc	Sportsman Touring 500	2008 - 2009	47-2054
550cc	Sportsman 550	2011 - 2013	47-2054
550cc	Sportsman 550 EPS	2010 - 2014	47-2054
550cc	Sportsman 550 X2	2010 - 2014	47-2054
550cc	Sportsman 550 X2 EPS LE	2014	47-2054
550cc	Sportsman 550 X2 INTL	2014	47-2054
550cc	Sportsman 550 XP	2010	47-2054
550cc	Sportsman 550 XP	2013 - 2014	47-2054
550cc	Sportsman 550 XP Built After 12/1/08	2009	47-2054
550cc	Sportsman 550 XP Built Before 12/1/08	2009	47-2054
550cc	Sportsman 550 XP EPS HD INTL	2014	47-2054
550cc	Sportsman Forest 550	2011 - 2014	47-2054
550cc	Sportsman Touring 550 EPS	2010 - 2014	47-2054
570cc	Sportsman 570 EFI	2014 - 2020	47-2054
570cc	Sportsman 570 EFI EPS	2014 - 2015	47-2054
570cc	Sportsman 570 EFI EPS Forest Quad	2015	47-2054
570cc	Sportsman 570 EFI EPS Forest Tractor	2015	47-2054
570cc	Sportsman 570 EFI EPS MD	2015	47-2054
570cc	Sportsman 570 EFI HD	2016 - 2018	47-2054
570cc	Sportsman 570 EFI MD	2015 - 2017	47-2054
570cc	Sportsman 570 EFI UTE	2017 - 2019	47-2054
570cc	Sportsman 570 EFI UTE HD	2015 - 2016	47-2054
570cc	Sportsman 570 EFI UTE HD EPS	2014	47-2054
570cc	Sportsman 570 EFI UTE MD	2016	47-2054
570cc	Sportsman 570 EFI UTE Tractor	2016	47-2054
570cc	Sportsman 570 EFI X2 EPS	2015 - 2020	47-2054
570cc	Sportsman 570 EFI X2 EPS EU	2015	47-2054

ALL BALLS ATV/UTV FUEL PUMP KITS

CODE = B | KEYWORD = 5

CC	Model	Year	Part No.
Polaris™			
ATV			
570cc	Sportsman 570 EPS EU	2017 - 2018	47-2054
570cc	Sportsman 570 EPS Quad	2016	47-2054
570cc	Sportsman 570 EPS Tractor	2016	47-2054
570cc	Sportsman 570 EPS UTE Quad	2016	47-2054
570cc	Sportsman 570 EPS ZUG	2016	47-2054
570cc	Sportsman 570 EPS ZUG	2017 - 2018	47-2054
570cc	Sportsman 570 HD	2015	47-2054
570cc	Sportsman 570 HD EFI	2014	47-2054
570cc	Sportsman 570 SP	2015 - 2016	47-2054
570cc	Sportsman 570 SP	2017 - 2020	47-2054
570cc	Sportsman 570 SP After 12/15/17	2018	47-2054
570cc	Sportsman 570 SP Before 12/15/17	2018	47-2054
570cc	Sportsman 570 SP EPS Quad	2015 - 2016	47-2054
570cc	Sportsman 570 SP EPS Tractor	2015 - 2016	47-2054
570cc	Sportsman 570 SP EPS Tractor	2018 - 2019	47-2054
570cc	Sportsman 570 SP MD	2015 - 2016	47-2054
570cc	Sportsman 570 Tractor	2016	47-2054
570cc	Sportsman 570 Tractor	2017 - 2019	47-2054
570cc	Sportsman 570 X2 EPS MD	2017	47-2054
570cc	Sportsman 570 X2 EPS Tractor	2017 - 2018	47-2054
570cc	Sportsman Forest 570	2014	47-2054
570cc	Sportsman Forest 570 EFI EPS	2014 - 2015	47-2054
570cc	Sportsman Touring 570 EFI	2014 - 2016	47-2054
570cc	Sportsman Touring 570 EFI	2017 - 2020	47-2054
570cc	Sportsman Touring 570 EFI EPS	2015 - 2016	47-2054
570cc	Sportsman Touring 570 EFI EPS Built After 8/29	2017	47-2054
570cc	Sportsman Touring 570 EFI EPS Built Before 8/29	2017	47-2054
570cc	Sportsman Touring 570 EFI EPS MD	2016 - 2017	47-2054
570cc	Sportsman Touring 570 EFI EPS Tractor	2016	47-2054
570cc	Sportsman Touring 570 EFI EU	2015	47-2054
570cc	Sportsman Touring 570 EFI INTL	2014	47-2054
570cc	Sportsman Touring 570 EFI MD	2015	47-2054
570cc	Sportsman Touring 570 EPS Quad	2016	47-2054
570cc	Sportsman Touring 570 EPS Tractor	2017 - 2019	47-2054
570cc	Sportsman Touring 570 EPS Tractor SP	2018 - 2019	47-2054
570cc	Sportsman Touring 570 Premium	2020	47-2054
570cc	Sportsman Touring 570 SP	2015 - 2020	47-2054
700cc	Sportsman 700 EFI	2005 - 2007	47-2009
700cc	Sportsman 700 EFI	2005 - 2007	47-2054
700cc	Sportsman X2 700 EFI	2008	47-2054
800cc	Sportsman 800 EFI	2005 - 2007	47-2009
800cc	Sportsman 800 EFI	2005 - 2007	47-2054
800cc	Sportsman 800 EFI	2009 - 2014	47-2054
800cc	Sportsman 800 EFI Built After 2/1/08	2008	47-2054
800cc	Sportsman 800 EFI Built After 9/05/05	2006	47-2009
800cc	Sportsman 800 EFI Built After 9/05/05	2006	47-2054
800cc	Sportsman 800 EFI Built Before 9/05/05	2006	47-2009
800cc	Sportsman 800 EFI Built Before 9/05/05	2006	47-2054
800cc	Sportsman 800 EFI Built Before1/31/08	2008	47-2054
800cc	Sportsman 800 EFI Forest	2014	47-2054
800cc	Sportsman 800 HO EFI	2009	47-2054
800cc	Sportsman 800 HO EFI Built After 2/01/08	2008	47-2054
800cc	Sportsman 800 HO EFI Built Before 1/31/08	2008	47-2054
800cc	Sportsman Forest 800 EFI	2012 - 2013	47-2054
800cc	Sportsman Touring 800 EFI	2008 - 2009	47-2054
800cc	Sportsman X2 800 EFI	2007	47-2009
800cc	Sportsman X2 800 EFI	2007 - 2009	47-2054
850cc	Scrambler 850	2015 - 2020	47-2054
850cc	Scrambler 850 EU	2015	47-2054
850cc	Scrambler 850 HO/EPS	2013 - 2014	47-2054
850cc	Scrambler 850 MD	2015	47-2054
850cc	Scrambler 850 XP HO EPS	2014	47-2054
850cc	Scrambler 850 XP HO EPS INTL	2014	47-2054
850cc	Sportsman 850 High Lifter	2016 - 2020	47-2054
850cc	Sportsman 850 SP	2015 - 2018	47-2054
850cc	Sportsman 850 WV	2014	47-2054
850cc	Sportsman 850 XP HO EPS MD	2015	47-2054
850cc	Sportsman Forest 850	2011 - 2015	47-2054
850cc	Sportsman Forest 850 EU	2015	47-2054
850cc	Sportsman Touring 850 EPS	2014	47-2054

CC	Model	Year	Part No.
Polaris™			
ATV			
850cc	Sportsman Touring 850 INTL	2014	47-2054
850cc	Sportsman Touring 850 SP	2015 - 2020	47-2054
850cc	Sportsman Touring 850 SP EU	2015	47-2054
850cc	Sportsman Touring 850 SP MD	2015	47-2054
850cc	Sportsman Touring EPS 850	2010 - 2013	47-2054
850cc	Sportsman Touring EPS 850 HO	2013	47-2054
850cc	Sportsman X2 850	2011	47-2054
850cc	Sportsman XP 850	2009 - 2013	47-2054
850cc	Sportsman XP 850 EPS	2010 - 2014	47-2054
850cc	Sportsman XP 850 EPS Built After 12/2/08	2009	47-2054
850cc	Sportsman XP 850 EPS Built Before 12/1/08	2009	47-2054
1000cc	Scrambler 1000 MD	2015 - 2017	47-2039
1000cc	Scrambler 1000 MD Built After 2/16/16	2016	47-2039
1000cc	Scrambler 1000 MD Built Before 2/15/16	2016	47-2039
1000cc	Scrambler 1000 Tractor	2016 - 2018	47-2039
1000cc	Scrambler 1000 XP	2015 - 2018	47-2039
1000cc	Scrambler 1000 XP 55	2020	47-2039
1000cc	Scrambler 1000 XP EU	2015	47-2039
1000cc	Scrambler 1000 XP HO EPS	2014 - 2015	47-2039
1000cc	Scrambler 1000 XP HO EPS INTL	2014	47-2039
1000cc	Sportsman 1000 High Lifter	2016 - 2020	47-2039
1000cc	Sportsman 1000 MD	2015	47-2039
1000cc	Sportsman 1000 MD Built After 2/16/16	2016	47-2039
1000cc	Sportsman 1000 MD Built Before 2/15/16	2016	47-2039
1000cc	Sportsman 1000 XP	2015 - 2018	47-2039
1000cc	Sportsman 1000 XP 55	2020	47-2039
1000cc	Sportsman 1000 XP Tractor	2017 - 2018	47-2039
1000cc	Sportsman 1000 XP Tractor Built After 2/16/16	2016	47-2039
1000cc	Sportsman 1000 XP Tractor Built Before 2/15/16	2016	47-2039
1000cc	Sportsman Forest 1000 EU	2015	47-2039
1000cc	Sportsman Touring 1000	2015 - 2020	47-2039
1000cc	Sportsman Touring 1000 Tractor	2018	47-2039
UTV			
170cc	RZR 170	2015 - 2020	47-2037
325cc	ACE 325	2014 - 2016	47-2039
325cc	ACE 325 EU	2015	47-2039
325cc	ACE 325 HD	2015	47-2039
325cc	Ranger 325 ETX	2015 - 2016	47-2039
325cc	Ranger 325 ETX EU	2015	47-2039
400cc	Ranger 4x4 400	2010 - 2014	47-2002
500cc	Ranger 2x4 500	2005 - 2009	47-2054
500cc	Ranger 2x4 500 Built After 1/15/07	2007	47-2054
500cc	Ranger 2x4 500 Built Before 1/15/07	2007	47-2054
500cc	Ranger 4x4 500	2004 - 2006	47-2054
500cc	Ranger 4x4 500 Built After 1/15/07	2007	47-2054
500cc	Ranger 4x4 500 Built Before 1/15/07	2007	47-2054
500cc	Ranger 4x4 500 Crew	2011 - 2013	47-2054
500cc	Ranger 4x4 500 EFI	2006 - 2013	47-2054
500cc	Ranger 4x4 500 EFI Built After 8/28/06	2007	47-2054
500cc	Ranger 4x4 500 EFI Built Before 8/28/06	2007	47-2054
500cc	Ranger 500 2WD	2017 - 2019	47-2054
500cc	Ranger 500 4x4	2019 - 2020	47-2054
500cc	Ranger 500 ETX	2017	47-2054
500cc	Ranger 6x6 500	2004 - 2005	47-2054
570cc	ACE 570	2015 - 2018	47-2054
570cc	ACE 570 EU	2015 - 2018	47-2054
570cc	ACE 570 HD	2015 - 2018	47-2054
570cc	ACE 570 MD	2016	47-2054
570cc	Ranger 570	2014 - 2020	47-2054
570cc	Ranger 570 Crew	2014 - 2020	47-2054
570cc	Ranger 570 Crew EPS	2014 - 2020	47-2054
570cc	Ranger 570 EPS	2014 - 2019	47-2054
570cc	Ranger 570 EU	2015 - 2016	47-2054
570cc	Ranger 570 Full Size	2015 - 2020	47-2054
570cc	Ranger 570 Full Size Crew	2015 - 2016	47-2054
570cc	Ranger 570 Full Size With Strut	2016	47-2054
570cc	Ranger 570 HD	2019	47-2054
570cc	Ranger 570 INTL	2014	47-2054
570cc	Ranger 570 XP	2016	47-2054
570cc	Ranger 570-6 Full Size Crew	2016 - 2020	47-2054

CC	Model	Year	Part No.
Polaris™			
UTV			
570cc	RZR 570 EFI	2012 - 2020	47-2054
570cc	RZR 570 EFI EPS	2018 - 2020	47-2054
570cc	RZR 570 EU	2015 - 2018	47-2054
570cc	RZR 570 S	2017	47-2054
570cc	Sportsman 570 6x6	2017 - 2020	47-2054
570cc	Sportsman 570 6x6 Tractor	2017 - 2018	47-2054
700cc	Ranger 4x4 700	2006 - 2009	47-2054
700cc	Ranger 4x4 700 Built After 1/15/07	2007	47-2054
700cc	Ranger 4x4 700 Built Before 1/15/07	2007	47-2054
700cc	Ranger 4x4 700 Crew	2008 - 2009	47-2054
700cc	Ranger 6x6 700 EFI	2006 - 2009	47-2054
800cc	Forest 800 6x6	2015	47-2054
800cc	Ranger 4x4 800 EFI	2010 - 2014	47-2054
800cc	Ranger 4x4 800 EFI CREW	2010 - 2014	47-2054
800cc	Ranger 4x4 800 EFI MIDSIZE	2013 - 2014	47-2054
800cc	Ranger 6x6 800	2010 - 2016	47-2054
800cc	Ranger XP 800	2012	47-2054
800cc	RZR 4 800	2010 - 2014	47-2054
800cc	RZR 800	2008 - 2009	47-2054
800cc	RZR 800	2011 - 2014	47-2054
800cc	RZR 800 Built After 1/01/10	2010	47-2054
800cc	RZR 800 Built Before 12/31/09	2010	47-2054
800cc	RZR S 800	2009	47-2054
800cc	RZR S 800	2011 - 2014	47-2054
800cc	RZR S 800 Built After 3/22/10	2010	47-2054
800cc	RZR S 800 Built Before 3/21/10	2010	47-2054
800cc	Sportsman 800 EFI 6x6	2009 - 2014	47-2054
800cc	Sportsman 800 EFI 6x6 Forest	2013 - 2014	47-2054
900cc	ACE 900 EFI EPS	2016	47-2054
900cc	ACE 900 EPS XC	2017 - 2018	47-2054
900cc	Ranger 900 Crew	2014 - 2019	47-2054
900cc	Ranger 900 Crew EPS	2014 - 2019	47-2054
900cc	Ranger 900 XP	2013 - 2019	47-2054
900cc	Ranger 900 XP Crew	2018	47-2054
900cc	Ranger 900 XP EPS	2018 - 2019	47-2054
900cc	Ranger 900 XP EU	2015 - 2016	47-2054
900cc	Ranger 900 XP High Lifter	2016	47-2054
900cc	RZR 4 900	2015 - 2018	47-2054
900cc	RZR 4 XP 900	2012 - 2014	47-2054
900cc	RZR 4 XP JAGGED X	2013	47-2054
900cc	RZR 900 50 55 INCH	2015 - 2017	47-2054
900cc	RZR 900 50 INCH	2018 - 2020	47-2054
900cc	RZR 900 50 INCH EPS	2018 - 2020	47-2054
900cc	RZR 900 50 INCH MD	2017	47-2054
900cc	RZR 900 60 INCH	2016 - 2019	47-2054
900cc	RZR 900 60 INCH Built After 3/2/15	2015	47-2054
900cc	RZR 900 60 INCH Built Before 3/1/15	2015	47-2054
900cc	RZR 900 S 60 INCH	2020	47-2054
900cc	RZR XP 900	2011 - 2014	47-2054
1000cc	General 1000 EPS	2016 - 2019	47-2054
1000cc	General 1000 EPS Deluxe	2019 - 2020	47-2054
1000cc	General 1000 EPS Premium	2019 - 2020	47-2054
1000cc	General 1000 EPS Sport	2020	47-2054
1000cc	General 4 1000 EPS	2018 - 2020	47-2054
1000cc	General 4 1000 EPS Built After 5/15/17	2017	47-2054
1000cc	General 4 1000 EPS Built Before 5/15/17	2017	47-2054
1000cc	General XP 1000 EPS	2020	47-2054
1000cc	General XP 4 1000 EPS Deluxe	2020	47-2054
1000cc	Ranger 1000 EPS	2020	47-2054
1000cc	Ranger 1000 EPS BASE	2018 - 2019	47-2054
1000cc	Ranger 1000 EPS Crew	2020	47-2054
1000cc	Ranger 1000 EPS Full Size	2020	47-2054
1000cc	Ranger 1000 EPS Full Size Crew	2020	47-2054
1000cc	Ranger 1000 EPS HD MD	2019	47-2054
1000cc	Ranger 1000 EPS Texas Edition	2020	47-2054
1000cc	Ranger XP 1000	2017	47-2054
1000cc	Ranger XP 1000 Crew	2017	47-2054
1000cc	Ranger XP 1000 Crew EPS	2017	47-2054
1000cc	Ranger XP 1000 Crew High Lifter	2017	47-2054
1000cc	Ranger XP 1000 Crew Hunter	2017	47-2054
1000cc	Ranger XP 1000 Crew NSTR	2017	47-2054
1000cc	Ranger XP 1000 EPS	2017	47-2054

CC	Model	Year	Part No.
Polaris™			
UTV			
1000cc	Ranger XP 1000 EPS	2020	47-2054
1000cc	Ranger XP 1000 EPS Crew	2020	47-2054
1000cc	Ranger XP 1000 EPS Crew Built After 7/01/18	2019	47-2054
1000cc	Ranger XP 1000 EPS Crew Built Before 7/01/18	2019	47-2054
1000cc	Ranger XP 1000 EPS Crew Mud	2019 - 2020	47-2054
1000cc	Ranger XP 1000 EPS Crew NSTR	2018	47-2054
1000cc	Ranger XP 1000 EPS Crew NSTR	2019 - 2020	47-2054
1000cc	Ranger XP 1000 EPS Crew Texas Edition	2020	47-2054
1000cc	Ranger XP 1000 EPS Mud	2020	47-2054
1000cc	Ranger XP 1000 EPS NSTR	2020	47-2054
1000cc	Ranger XP 1000 High Lifter	2017	47-2054
1000cc	Ranger XP 1000 Hunter	2017	47-2054
1000cc	Ranger XP 1000 NSTR	2017	47-2054
1000cc	Ranger XP 1000 Ranch	2017	47-2054
1000cc	RZR 1000 60 INCH	2016 - 2020	47-2054
1000cc	RZR RS1	2018 - 2020	47-2054
1000cc	RZR S4 1000	2019 - 2020	47-2054
1000cc	RZR XP 1000	2014 - 2020	47-2039
1000cc	RZR XP 1000 Dynamix	2019	47-2039
1000cc	RZR XP 1000 High Lifter	2016 - 2020	47-2039
1000cc	RZR XP 1000 High Lifter Built After 10/3/16	2017	47-2039
1000cc	RZR XP 1000 High Lifter Built Before 10/3/16	2017	47-2039
1000cc	RZR XP 1000 INTL	2015	47-2039
1000cc	RZR XP 1000 LE	2020	47-2039
1000cc	RZR XP 1000 Premium	2020	47-2039
1000cc	RZR XP 1000 Ride Command	2017 - 2019	47-2039
1000cc	RZR XP 1000 Trails & Rocks	2018 - 2020	47-2039
1000cc	RZR XP 1000 Trails & Rocks Built After 10/3/16	2017	47-2039
1000cc	RZR XP 1000 Trails & Rocks Built Before 10/3/16	2017	47-2039
1000cc	RZR XP 4 1000	2014 - 2020	47-2039
1000cc	RZR XP 4 1000 Built After 10/20/15	2016	47-2039
1000cc	RZR XP 4 1000 Built After 10/3/16	2017	47-2039
1000cc	RZR XP 4 1000 Built Before 10/19/15	2016	47-2039
1000cc	RZR XP 4 1000 Built Before 10/3/16	2017	47-2039
1000cc	RZR XP 4 1000 Dynamix	2019	47-2039
1000cc	RZR XP 4 1000 High Lifter	2018 - 2020	47-2039
1000cc	RZR XP 4 1000 High Lifter Built After 10/3/16	2017	47-2039
1000cc	RZR XP 4 1000 High Lifter Built Before 10/3/16	2017	47-2039
1000cc	RZR XP 4 1000 Ride Command	2018 - 2019	47-2039
1000cc	RZR XP 4 TURBO	2016 - 2019	47-2055
1000cc	RZR XP 4 TURBO Built After 6/5/17	2018	47-2055
1000cc	RZR XP 4 TURBO Built Before 6/6/17	2018	47-2055
1000cc	RZR XP 4 TURBO S	2019	47-2055
1000cc	RZR XP TURBO	2016 - 2019	47-2055
1000cc	RZR XP TURBO Built After 6/5/17	2018	47-2055
1000cc	RZR XP TURBO Built Before 6/6/17	2018	47-2055
1000cc	RZR XP TURBO MD	2016	47-2055
1000cc	RZR XP TURBO S	2018 - 2019	47-2055
1000cc	RZR XP TURBO Tractor	2017	47-2055
1000cc	RZR XP TURBO Tractor Built After 6/5/17	2018	47-2039
1000cc	RZR XP TURBO Tractor Built Before 6/6/17	2018	47-2039
Suzuki™			
ATV			
450cc	LTA-450 X King Quad	2007 - 2010	47-2022
450cc	LT-R450	2006 - 2009	47-2040
500cc	LT-A500X	2009 - 2020	47-2022
500cc	LT-A500XP POWER STEERING	2011 - 2020	47-2022
700cc	LTA-700 X King Quad	2005 - 2007	47-2022
700cc	LTV-700F Twin Peaks	2004 - 2006	47-2006
750cc	LTA-750 X King Quad	2008 - 2020	47-2022
750cc	LTA-750 XP King Quad Power Steering	2009 - 2020	47-2022
Yamaha™			
ATV			
450cc	YFZ450R	2009 - 2019	47-2037
450cc	YFZ450X	2010 - 2011	47-2037
550cc	YFM550 Grizzly	2009 - 2014	47-2035

ALL BALLS ATV/UTV FUEL PUMP KITS

CODE = B **KEYWORD = 5**

CC	Model	Year	Part No.
Yamaha™			
ATV			
550cc	YFM550 Grizzly EPS	2009 - 2014	**47-2035**
700cc	KODIAK 700 4WD	2016 - 2020	**47-2035**
700cc	KODIAK 700 EPS 4WD	2016 - 2020	**47-2035**
700cc	KODIAK 700 EPS 4WD Green	2018	**47-2035**
700cc	KODIAK 700 EPS 4WD Hunter	2018 - 2020	**47-2035**
700cc	KODIAK 700 EPS 4WD SE	2018 - 2020	**47-2035**
700cc	YFM700 Grizzly	2007 - 2016	**47-2035**
700cc	YFM700 Grizzly EPS	2008 - 2020	**47-2035**
700cc	YFM700 Grizzly EPS Graphite	2018	**47-2035**
700cc	YFM700 Grizzly EPS Hunter	2018 - 2020	**47-2035**
700cc	YFM700 Grizzly EPS LE	2018	**47-2035**
700cc	YFM700 Grizzly EPS SE	2018 - 2020	**47-2035**
700cc	YFM700 Grizzly EPS XT-R	2020	**47-2035**
700cc	YFM700R Raptor	2006 - 2020	**47-2035**
UTV			
700cc	700 RHINO FI	2008 - 2013	**47-2017**
700cc	VIKING 700	2014 - 2020	**47-2035**
700cc	VIKING 700 EPS	2018 - 2020	**47-2035**
700cc	VIKING 700 EPS Red/Green	2018	**47-2035**
700cc	VIKING 700 VI EPS	2015 - 2020	**47-2035**
700cc	VIKING 700 VI EPS Hunter	2018 - 2020	**47-2035**

CC	Model	Year	Part No.
Yamaha™			
UTV			
700cc	VIKING 700 VI EPS Ranch	2018 - 2020	**47-2035**
700cc	WOLVERINE	2016 - 2018	**47-2035**
700cc	WOLVERINE EPS	2017	**47-2035**
700cc	WOLVERINE R-SPEC	2016	**47-2035**
700cc	WOLVERINE R-SPEC EPS	2016 - 2018	**47-2035**
700cc	WOLVERINE R-SPEC EPS SE	2016 - 2017	**47-2035**
700cc	WOLVERINE R-SPEC Hunter	2018	**47-2035**
850cc	WOLVERINE X2	2019 - 2020	**47-2035**
850cc	WOLVERINE X2 R-SPEC	2019 - 2020	**47-2035**
850cc	WOLVERINE X2 XT-R	2020	**47-2035**
850cc	WOLVERINE X4	2018 - 2020	**47-2035**
850cc	WOLVERINE X4 Hunter	2018 - 2020	**47-2035**
850cc	WOLVERINE X4 SE	2018 - 2019	**47-2035**
850cc	WOLVERINE X4 XT-R	2020	**47-2035**
1000cc	YXZ1000R EPS	2016 - 2020	**47-2033**
1000cc	YXZ1000R EPS SE	2017 - 2020	**47-2033**
1000cc	YXZ1000R EPS SS	2017 - 2020	**47-2033**
1000cc	YXZ1000R EPS SS SE	2017 - 2020	**47-2033**
1000cc	YXZ1000R EPS SS XTR	2020	**47-2033**
1000cc	YXZ1000R SE	2016	**47-2033**

HOSE AND CLAMP KIT

CODE = C **KEYWORD = 4**

Need individual components for your fuel petcock? Look no further than our Fuel Star line of hose and clamp kits. No need to settle for pricey OE components any longer. With Fuel Star hoses and clamps we ensure identical fit and great quality to a OE at a fraction of the cost.

Model	Years	Part No.
Honda™		
TRX 250 EX	2008	**62-60980**
TRX 250 TE Recon	2008-2014	**62-60980**
TRX 250 TM Recon	2008-2014	**62-60980**
TRX 250 X	2009-2014	**62-60980**
TRX 450 ER	2006-2007	**62-60981**
TRX 450 R	2006-2007	**62-60981**
TRX 450 R	2004-2005	**62-60982**
Suzuki™		
LT-F 250 Ozark 2x4	2002-2006	**62-70981**
LT-A 400 King Quad 2x4	2004	**62-70980**
LT-F 400 Eiger 2x4	2003-2004	**62-70980**
LT-Z 400	2003-2005	**62-70983**
LT-A 500 F Vinson 4x4 Auto	2003-2005	**62-70984**
LT-F 500 F Vinson 4x4 Manual	2003-2004	**62-70982**

Model	Years	Part No.
Yamaha™		
YFM 250 B Big Bear 2x4	2007-2009	**62-30983**
YFM 250 B Bruin 2x4	2005-2006	**62-30983**
YFM 250 X Beartracker 2x4	1999-2004	**62-30982**
YFM 350 DE Grizzly 4x4	2014	**62-30980**
YFM 350 FA Bruin 4x4	2004-2006	**62-30984**
YFM 350 FG Grizzly 4x4	2008-2013	**62-30980**
YFM 350 FG Grizzly 4x4	2007	**62-30984**
YFM 400 FA Kodiak 4x4	2003-2006	**62-30985**
YFM 400 FA Kodiak 4x4	2000-2002	**62-30986**
YFM 400 FG Grizzly IRS 4x4	2008	**62-30981**
YFM 400 FG Grizzly IRS 4x4	2007	**62-30985**
YFM 450 DE Grizzly IRS 4x4	2014	**62-30981**
YFM 450 FA Kodiak 4x4	2003-2006	**62-30985**
YFM 450 FG Grizzly IRS 4x4	2007-2013	**62-30981**

FUEL VALVE KIT

CODE = C **KEYWORD = 4**

FUEL STAR

To solve the problem of worn out or corroded fuel petcocks, Fuel Star was created in 2014 as the first complete affordable after-market option for OE replacement ATV and bike fuel petcocks.

Model	Years	Part No.
Honda™		
ATC 250 ES	1985-1987	**62-60900**
ATC 250 SX	1985-1987	**62-60900**
TRX 250 EX	2001-2005	**62-60914**
TRX 250 EX	2006-2007	**62-60904**
TRX 250 EX	2008	**62-60905**
TRX 250 Fourtrax	2001	**62-60903**
TRX 250 Recon	1997-1999	**62-60903**
TRX 250 TE Recon	2002-2004	**62-60903**
TRX 250 TE Recon	2005-2007	**62-60906**
TRX 250 TE Recon	2008-2014	**62-60915**
TRX 250 TM Recon	2002-2004	**62-60903**
TRX 250 TM Recon	2005-2007	**62-60906**
TRX 250 TM Recon	2008-2014	**62-60915**
TRX 250 X	2009-2014	**62-60905**
TRX 300 Fourtrax 2x4	1993-2000	**62-60900**
TRX 300 FW Fourtrax 4x4	1993-2000	**62-60900**
TRX 350 FE	2000-2003	**62-60907**
TRX 350 FE	2004-2005	**62-60908**
TRX 350 FE	2006	**62-60909**
TRX 350 FM	2000-2003	**62-60907**
TRX 350 FM	2004-2005	**62-60908**
TRX 350 FM	2006	**62-60909**
TRX 350 TE	2000-2003	**62-60907**
TRX 350 TE	2004-2005	**62-60908**
TRX 350 TE	2006	**62-60909**
TRX 350 TM	2000-2003	**62-60907**
TRX 350 TM	2004-2005	**62-60908**
TRX 350 TM	2006	**62-60909**
TRX 400 FA	2004-2006	**62-60910**
TRX 400 FA	2007	**62-60911**
TRX 400 FGA	2004-2006	**62-60910**
TRX 400 FGA	2007	**62-60911**
TRX 400 FW	1995-2003	**62-60901**
TRX 450 ER	2006-2007	**62-60912**
TRX 450 ES	1998-2001	**62-60901**
TRX 450 R	2004-2005	**62-60913**
TRX 450 R	2006-2007	**62-60912**
TRX 450 S	1998-2001	**62-60901**
TRX 650 FA	2003-2005	**62-60902**
Kawasaki™		
KLF 220 A Bayou	1988-2002	**62-80900**
KLF 300 B Bayou 2x4	1988-2000	**62-80901**
KLF 300 C Bayou 4x4	1989-2002	**62-80902**
KLF 400 B Bayou 4x4	1993-1999	**62-80902**
Suzuki™		
LT 80	1987-1988	**62-70908**
LT-4WD 250 QuadRunner	1995-1998	**62-70904**
LT-F 250 Ozark 2x4	2002-2006	**62-70901**
LT-A 400 King Quad 2x4	2002	**62-70905**
LT-A 400 King Quad 2x4	2004	**62-70909**
LT-F 400 Eiger 2x4	2002	**62-70905**

Model	Years	Part No.
Suzuki™		
LT-F 400 Eiger 2x4	2003	**62-70900**
LT-F 400 Eiger 2x4	2004	**62-70909**
LT-Z 400	2003-2005	**62-70903**
LT-A 500 F Vinson 4x4 Auto	2003-2005	**62-70906**
LT-F 500 F QuadRunner 4x4 Manual	1999-2002	**62-70907**
LT-F 500 F Vinson 4x4 Manual	2003-2004	**62-70902**
Yamaha™		
YFM 50 Raptor	2004-2007	**62-30907**
YFM 80 Badger	1989-2001	**62-30907**
YFM 80 Grizzly	2005-2007	**62-30907**
YFM 80 Moto-4	1987-1999	**62-30907**
YFM 80 Raptor	2002-2007	**62-30907**
YFM 100 Champ	1989-1991	**62-30907**
YFA1 125 Breeze	1998-2004	**62-30902**
YFM 125 Grizzly	2004-2007	**62-30902**
YFM 125 Grizzly	2008-2013	**62-30914**
YFM 200 DX	1986-1989	**62-30901**
YFM 200 Moto-4	1985	**62-30901**
YFS 200 Blaster	1998-2004	**62-30902**
YTM 225 DR Tri-Moto	1985-1986	**62-30901**
YTM 225 DX Tri-Moto	1983-1984	**62-30901**
YFB 250 F Timberwolf 2x4	1992-1994	**62-30919**
YFB 250 F Timberwolf 2x4	1995-1998	**62-30920**
YFB 250 FW Timberwolf 4x4	1999-2000	**62-30920**
YFM 250 B Big Bear 2x4	2007-2009	**62-30909**
YFM 250 B Bruin 2x4	2005-2006	**62-30909**
YFM 250 X Beartracker 2x4	1999-2004	**62-30908**
Bruin 350	2004-2006	**62-30913**
YFM 350 DE Grizzly 4x4	2014	**62-30903**
YFM 350 FA Bruin 4x4	2004-2006	**62-30913**
YFM 350 FG Grizzly 4x4	2007	**62-30913**
YFM 350 FG Grizzly 4x4	2008-2013	**62-30903**
YFM 350 FW Big Bear 4x4	1987-1999	**62-30912**
YFM 350 FX Wolverine 4x4	1995-2005	**62-30901**
YFM 350 Raptor	2004-2007	**62-30917**
YFM 350 Raptor	2008-2013	**62-30918**
YFM 350 X Warrior	1989-2004	**62-30901**
YFZ 350 Banshee	1988-2006	**62-30900**
YFM 400 FA Kodiak 4x4	2000-2002	**62-30916**
YFM 400 FA Kodiak 4x4	2003-2006	**62-30915**
YFM 400 FB Big Bear IRS 4x4	2008-2012	**62-30911**
YFM 400 FG Grizzly IRS 4x4	2007	**62-30915**
YFM 400 FG Grizzly IRS 4x4	2008	**62-30904**
YFM 400 FW Kodiak 4x4	1994-1999	**62-30912**
YFM 400 M Big Bear 2x4	2000-2004	**62-30910**
YFM 450 DE Grizzly IRS 4x4	2014	**62-30904**
YFM 450 FA Kodiak 4x4	2003-2006	**62-30915**
YFM 450 FG Grizzly IRS 4x4	2007-2013	**62-30904**
YFM 660 F Grizzly 4x4	2002-2008	**62-30905**
YFM 660 R Raptor	2001-2005	**62-30906**

FUEL LINE HOSE

TRUE BLUE FUEL LINE

Resists swelling and hardening. Compatible with up to 100% pure ethanol.

- Translucent Blue
- High Quality
- End user friendly packaging with quick and easy dispense hole in the top
- Packaged 25' per box

Size	Length	Part No.	Code	Keyword
1/16" ID x 1/8" OD	25'	**680-8060**	**C**	**4**
3/32" ID x 5/32" OD	25'	**680-8061**	**C**	**4**
1/8" ID x 3/16" OD	25'	**680-8062**	**C**	**4**
3/16" ID x 5/16" OD	25'	**680-8063**	**C**	**4**
1/4" ID x 3/8" OD	25'	**680-8064**	**C**	**4**

BLUE POLYURETHANE FUEL LINE

Size	Length	Part No.	Code	Keyword
3/16" I.D.	50'	**680-8051**	**B**	**4**
1/4" I.D.	50'	**680-8052**	**B**	**4**
5/16" I.D.	50'	**680-8053**	**B**	**4**

EMGO FUEL LINE - 25 FT

Black rubber fuel & oil lines black line with neoprene outer cover to resist grease and oil. Available in plain or reinforced rubber. Sold in 25 foot rolls.

I.D.	Part No	Code	Keyword
3/16	**68-00650**	**B**	**4**
1/4	**68-00651**	**B**	**4**
5/16	**68-00652**	**B**	**4**
3/8	**68-00653**	**B**	**4**

FUEL LINE HOSE CLAMPS

Part No.	Code	Keyword
680-8101	**B**	**4**

Pkg. of 10 (priced individually)
For 7/32" inside diameter fuel hose.

Part No.	Code	Keyword
680-8100	**B**	**4**

Pkg. of 10 (priced individually)
This is a screw type stainless steel clamp for use with all four (4) sizes of fuel and oil lines. Fits Sizes 7/32" thru 5/8"

Part No.	Code	Keyword
680-8102	**B**	**4**

Pkg. of 10 (priced individually)
Fits 1/4" fuel line. I.D. 9.8MM
Universal.

Part No.	Code	Keyword
680-8103	**B**	**4**

Pkg. of 10 (priced individually)
I.D. 5/16", colour zinc plated.
Universal.

VENT TUBES

VENT TUBE DISPLAY

- All new 18" Super-Flex tubing
- Customize your bike
- EZ to install
- Multiple colour selection
- Counter display & easy re-fill 10 packs

Description	Part No.	Code	Keyword
Vent Tube Display	**68-00700**	**B**	**3**

Description	Part No.	Code	Keyword
Vent Tube Refill 10 Pack Red	**68-00701**	**B**	**3**
Vent Tube Refill 10 Pack Blue	**68-00702**	**B**	**3**
Vent Tube Refill 10 Pack Green	**68-00703**	**B**	**3**
Vent Tube Refill 10 Pack Orange	**68-00706**	**B**	**3**
Vent Tube Refill 10 Pack Yellow	**68-00707**	**B**	**3**
Vent Tube Refill 10 Pack White	**68-00709**	**B**	**3**
Vent Tube Refill 10 Pack Black	**68-00710**	**B**	**3**

FUEL TANK PETCOCKS

Outlet O.D.: 7mm, Hole 6.6mm c to c 34mm
Plastic Tube Length 38/29.5mm.
Copper Tube length 66mm

Part No.	Code	Keyword
62-30100	**B**	**4**

Model	Year
Yamaha™	
Big Bear 250	2007-09
Big Bear 400 IRS	2007
Big Bear 400 4WD	2008-12
Bruin 250	2005-06

Outlet O.D.: 8mm, Hole 6.6mm c to c 34mm
Plastic Tube Length 35.8/30mm.
Copper Tube length 66mm

Part No.	Code	Keyword
62-30101	**B**	**4**

Model	Year
Yamaha™	
YFZ350 BANSHEE	1987-06
Motorcycle	
XVZ13 ROYALSTAR	1996-99
MX	
TT-R250	1999-06
WR250F	2001-06
WR400	1999-00
WR426	2001-02
WR450F	2003-06

Page Updated : The Entire Electric Fuel Pump Application Redone and added in New Part Number 66-80002 to both the Application Charts and Image - NOT IN PRINTED CATALOGUE

ELECTRIC FUEL PUMPS

See Pages 342-344 For Applications

Part No.	Code	Keyword
66-01000	B	4

Part No.	Code	Keyword
66-01001	B	4

Part No.	Code	Keyword
66-01101	B	4

Part No.	Code	Keyword
66-10000	B	4

Part No.	Code	Keyword
66-21100	B	4

Part No.	Code	Keyword
66-31100	B	4

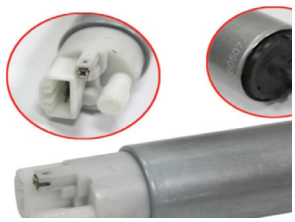

Part No.	Code	Keyword
66-40000	B	4

In-Line Fuel Pump
Volt-12V, Max Pressure: 8Lbs. Pipe Od: 6.6mm. Wire(L): 70mm. Bolt Hole: 7 X 9.6mm

Part No.	Code	Keyword
66-40001	B	4

Part No.	Code	Keyword
66-60000	B	4

Fuel Pump Kit w/ Pump X 1PC. Strainer X 1, O-Ring X 4PCS. Spec.: Volt:12V, Working Pressure: 3 Bar, Working Current <2A, Flow Rate:40L/H

Part No.	Code	Keyword
66-60001	B	4

Electric Fuel Pump, With Holder

Part No.	Code	Keyword
66-60002	B	4

Electric Fuel Pump Repair Kit

Part No.	Code	Keyword
66-80000	B	4

Part No.	Code	Keyword
66-80002	B	4

ELECTRIC FUEL PUMPS

See Page 341 For Images

CODE = B | KEYWORD = 4

BRONCO ATV & UTV COMPONENTS

Model	Year	OEM #	Part No.
Arctic Cat™			
550 H1 EFI 4X4 AUTO	2009	0570-139/0570-207 0570-271	66-10000
550 TRV	2009	0570-139/0570-207 0570-271	66-10000
650 V-2 EFI	2004-06	3201-005/3201-434	66-01001
700 AUTO 4X4	2006-08	0570-139/0570-207 0570-271	66-10000
700 H1 EFI 4X4 AUTO	2008-10	0570-139/0570-207 0570-271	66-10000
700 TRV CRUISER	2009-10	0570-139/0570-207 0570-271	66-10000
1000 TRV/TRV CRUISER	2009	0570-139/0570-207 0570-271	66-10000
THUNDERCAT 4X4	2008-10	0570-139/0570-207 0570-271	66-10000
Can-Am™			
OUTLANDER 400 / MAX	2009-16	703500771	66-21100
OUTLANDER 450 EFI	2018-21	2204401/2204402/2204403/2204502/2205469/2205525/2207670	66-01000
OUTLANDER 450 EFI - T3 / MAX - T3	2019-21	2204401/2204402/2204403/2204502/2205469/2205525/2207670	66-01000
OUTLANDER 6X6 - 450 EFI - T3 / MAX - T3	2019-21	2204401/2204402/2204403/2204502/2205469/2205525/2207670	66-01000
OUTLANDER L 450 EFI / MAX	2015-16	2204401/2204402/2204403/2204502/2205469/2205525/2207670	66-01000
OUTLANDER MAX 6X6 - 450 EFI	2019-21	2204401/2204402/2204403/2204502/2205469/2205525/2207670	66-01000
OUTLANDER L 500 EFI / MAX	2015-16	2204401/2204402/2204403/2204502/2205469/2205525/2207670	66-01000
OUTLANDER 500 / MAX	2009-15	703500771	66-21100
RENEGADE 500	2009-16	703500771	66-21100
OUTLANDER 570 EFI / MAX	2016-21	2204401/2204402/2204403/2204502/2205469/2205525/2207670	66-01000
OUTLANDER T3 570 EFI / MAX	2018	2204401/2204402/2204403/2204502/2205469/2205525/2207670	66-01000
RENEGADE 570 EFI	2018-21	2204401/2204402/2204403/2204502/2205469/2205525/2207670	66-01000
OUTLANDER 650 EFI - T3 / MAX	2019-21	2204401/2204402/2204403/2204502/2205469/2205525/2207670	66-01000
OUTLANDER 650 EFI /MAX	2016-21	2204401/2204402/2204403/2204502/2205469/2205525/2207670	66-01000
OUTLANDER 6X6 - 650 EFI - T3 / MAX	2018-21	2204401/2204402/2204403/2204502/2205469/2205525/2207670	66-01000
RENEGADE 650 EFI - T3	2019-21	2204401/2204402/2204403/2204502/2205469/2205525/2207670	66-01000
RENEGADE T3 650 EFI - TANK	2018	2204401/2204402/2204403/2204502/2205469/2205525/2207670	66-01000
OUTLANDER 650 / MAX	2009-21	703500771	66-21100
OUTLANDER 800R / MAX	2009-15	703500771	66-21100
RENEGADE 800 / R	2009-16	703500771	66-21100
OUTLANDER 850 EFI / MAX	2019-21	2204401/2204402/2204403/2204502/2205469/2205525/2207670	66-01000
RENEGADE 850 EFI	2016-21	2204401/2204402/2204403/2204502/2205469/2205525/2207670	66-01000
OUTLANDER 1000 EFI - T3 / MAX	2018-21	2204401/2204402/2204403/2204502/2205469/2205525/2207670	66-01000
OUTLANDER 1000R EFI / MAX	2019-21	2204401/2204402/2204403/2204502/2205469/2205525/2207670	66-01000
OUTLANDER 6X6 - 1000 EFI - T3 / MAX	2019-21	2204401/2204402/2204403/2204502/2205469/2205525/2207670	66-01000
OUTLANDER 6X6 T3 1000 EFI	2018-21	2204401/2204402/2204403/2204502/2205469/2205525/2207670	66-01000
RENEGADE 1000 EFI - T3	2018-21	2204401/2204402/2204403/2204502/2205469/2205525/2207670	66-01000
RENEGADE 1000R EFI	2018-21	2204401/2204402/2204403/2204502/2205469/2205525/2207670	66-01000
OUTLANDER 1000 / MAX	2011-21	703500771	66-21100
RENEGADE 1000	2012-16	703500771	66-21100
DEFENDER HD8 / MAX	2018-21	2204401/2204402/2204403/2204502/2205469/2205525/2207670	66-01000
OUTLANDER L / MAX	2016-18	703500771	66-21100
UTV			
COMMANDER 800 / MAX	2011-20	703500771	66-21100
COMMANDER 1000 / MAX	2011-21	703500771	66-21100
MAVERICK 1000 / MAX	2013-21	703500771	66-21100
DEFENDER HD10 - / MAX	2018-21	2204401/2204402/2204403/2204502/2205469/2205525/2207670	66-01000
DEFENDER HD5	2017-21	2204401/2204402/2204403/2204502/2205469/2205525/2207670	66-01000
DEFENDER HD8 / MAX	2017-21	2204401/2204402/2204403/2204502/2205469/2205525/2207670	66-01000
MAVERICK / MAX	2016-21	703500771	66-21100
TRAXTER HD10 / MAX	2018-21	2204401/2204402/2204403/2204502/2205469/2205525/2207670	66-01000
TRAXTER HD5	2018-21	2204401/2204402/2204403/2204502/2205469/2205525/2207670	66-01000
TRAXTER HD8	2016-21	2204401/2204402/2204403/2204502/2205469/2205525/2207670	66-01000
Honda™			
TRX 350	1986-87	16710-HA7-671/16710-HA7-672	66-60000
TRX 350D	1987-89	16710-HA7-671/16710-HA7-672	66-60000
TRX420 ALL	2007-14	16700-HP5-602	66-60001
TRX420FA1	2014-16	16010-HL3-A01/16010-HL5-A00/16010-HR3-A21	66-60002
TRX420FA2	2014-21	16010-HL3-A01/16010-HL5-A00/16010-HR3-A21	66-60002
TRX420FA5/6	2015-21	16010-HL3-A01/16010-HL5-A00/16010-HR3-A21	66-60002
TRX420FE1/FM1	2014-21	16010-HL3-A01/16010-HL5-A00/16010-HR3-A21	66-60002
TRX420FM2	2014-21	16010-HL3-A01/16010-HL5-A00/16010-HR3-A21	66-60002
TRX420TE1	2014-16	16010-HL3-A01/16010-HL5-A00/16010-HR3-A21	66-60002
TRX420TE1	2020-21	16010-HL3-A01/16010-HL5-A00/16010-HR3-A21	66-60002
TRX420TM1	2014-21	16010-HL3-A01/16010-HL5-A00/16010-HR3-A21	66-60002
TRX500 ALL	2012-13	16700-HP5-602	66-60001
TRX500FA5/6/7/	2015-19	16010-HL3-A01/16010-HL5-A00/16010-HR3-A21	66-60002
TRX500FE1	2014-16	16010-HL3-A01/16010-HL5-A00/16010-HR3-A21	66-60002
TRX500FE2	2014-19	16010-HL3-A01/16010-HL5-A00/16010-HR3-A21	66-60002
TRX500FM1/2	2014-19	16010-HL3-A01/16010-HL5-A00/16010-HR3-A21	66-60002
TRX500FM5	2015-18	16010-HL3-A01/16010-HL5-A00/16010-HR3-A21	66-60002
TRX500FM6	2015-19	16010-HL3-A01/16010-HL5-A00/16010-HR3-A21	66-60002
TRX500FM7	2015-16	16010-HL3-A01/16010-HL5-A00/16010-HR3-A21	66-60002
TRX520FA5/6/7	2020-21	16010-HL3-A01/16010-HL5-A00/16010-HR3-A21	66-60002
TRX520FE2	2020-21	16010-HL3-A01/16010-HL5-A00/16010-HR3-A21	66-60002

Page Updated : The Entire Electric Fuel Pump Application Redone and added in New Part Number 66-80002 to both the Application Charts and Image - NOT IN PRINTED CATALOGUE

ELECTRIC FUEL PUMPS

See Page 341 For Images

CODE = B | KEYWORD = 4

BRONCO ATV & UTV COMPONENTS

Model	Year	OEM #	Part No.
Honda™			
TRX520FM1/2	2020-21	16010-HL3-A01/16010-HL5-A00/16010-HR3-A21	66-60002
TRX680FA/FGA	2006-21	16700-HN8-A62 / 16700-HN8-601	66-60001
TRX700XX	2008-09	16700-HP5-602	66-60001
UTV			
SXS500 PIONEER	2015-21	16010-HL3-A01/16010-HL5-A00/16010-HR3-A21	66-60002
SXS520 PIONEER	2021	16010-HL3-A01/16010-HL5-A00/16010-HR3-A21	66-60002
SXS700 PIONEER / 4	2014-21	16010-HL3-A01/16010-HL5-A00/16010-HR3-A21	66-60002
SXS1000 PIONEER / 5	2016-21	16010-HL3-A01/16010-HL5-A00/16010-HR3-A21	66-60002
Kawasaki™			
BRUTE FORCE 650 4X4	2005	49040-0006/49040-1076	66-01001
PRAIRIE 650 4x4	2002-03	49040-0006/49040-1076	66-01001
PRAIRIE 700 4X4	2004-06	49040-0006/49040-1076	66-01001
KFX700	2004-09	49040-0006/49040-1076	66-01001
UTV			
MULE 4000/4010 (GAS)	2008-13	49040-0034/49040-0719	66-80000
Polaris™			
HAWKEYE 325 2X4	2015	2204401/2204402/2204403/2204502/2205469/2205525/ 2207670	66-01000
SPORTSMAN 450 HO	2016	2204401/2204402/2204403/2204502/2205469/2205525/ 2207670	66-01000
SPORTSMAN 500 EFI	2008-14	1240239/2204306/2204308/2410554/2520673/2520864/2521011	66-80002
SPORTSMAN 550	2011-14	2204401/2204402/2204403/2204502/2205469/2205525/ 2207670	66-01000
SPORTSMAN EPS 550	2010	703500766/709000287/709000759	66-01101
SPORTSMAN TOURING 550 EPS	2011-14	2204401/2204402/2204403/2204502/2205469/2205525/ 2207670	66-01000
SPORTSMAN TOURING EPS 550	2010	703500766/709000287/709000759	66-01101
SPORTSMAN X2 550	2011-14	2204401/2204402/2204403/2204502/2205469/2205525/ 2207670	66-01000
SPORTSMAN XP 550	2009-10	703500766/709000287/709000759	66-01101
SPORTSMAN XP EPS 550	2009	703500766/709000287/709000759	66-01101
SPORTSMAN 570 EFI	2014-16	2204401/2204402/2204403/2204502/2205469/2205525/ 2207670	66-01000
SPORTSMAN 570 EFI TOURING	2014-16	2204401/2204402/2204403/2204502/2205469/2205525/ 2207670	66-01000
SPORTSMAN 570 EFI X2 EPS	2015-16	2204401/2204402/2204403/2204502/2205469/2205525/ 2207670	66-01000
SPORTSMAN 570 HD	2015	2204401/2204402/2204403/2204502/2205469/2205525/ 2207670	66-01000
SPORTSMAN 570 SP	2015-16	2204401/2204402/2204403/2204502/2205469/2205525/ 2207670	66-01000
SPORTSMAN 570 SP TOURING	2015-16	2204402/2204403/2204502/2205469/2205525/ 2207670/ 2208613	66-01000
SPORTSMAN 700 EFI	2008-14	1240239/2204306/2204308/2410554/2520673/2520864/2521011	66-80002
SPORTSMAN 800 EFI	2008-14	1240239/2204306/2204308/2410554/2520673/2520864/2521011	66-80002
SPORTSMAN 800 EFI	2008-14	703500766/709000287/709000759	66-01101
SCRAMBLER 850	2017-19	2204402/2204403/2204502/2205469/2205525/ 2207670/ 2208613	66-01000
SCRAMBLER XP 850 HO EPS INTL	2013-14	2204402/2204403/2204502/2205469/2205525/ 2207670/ 2208613	66-01000
SPORTSMAN 850 HIGH LIFTER	2017-21	2204402/2204403/2204502/2205469/2205525/ 2207670/ 2208613	66-01000
SPORTSMAN 850 SP	2015-21	2204402/2204403/2204502/2205469/2205525/ 2207670/ 2208613	66-01000
SPORTSMAN FOREST 850	2011-14	2204402/2204403/2204502/2205469/2205525/ 2207670/ 2208613	66-01000
SPORTSMAN TOURING 850 SP	2015-21	2204402/2204403/2204502/2205469/2205525/ 2207670/ 2208613	66-01000
SPORTSMAN TOURING EPS 850	2010	703500766/709000287/709000759	66-01101
SPORTSMAN TOURING EPS 850	2011-12	2204402/2204403/2204502/2205469/2205525/ 2207670/ 2208613	66-01000
SPORTSMAN X2 850	2011-15	2204402/2204403/2204502/2205469/2205525/ 2207670/ 2208613	66-01000
SPORTSMAN XP 850	2009-10	703500766/709000287/709000759	66-01101
SPORTSMAN XP EPS 850	2009-10	703500766/709000287/709000759	66-01101
FOREST 1000 EU	2015	2204402/2204403/2204502/2205469/2205525/ 2207670/ 2208613	66-01000
SCRAMBLER 1000 MD	2016-17	2204402/2204403/2204502/2205469/2205525/ 2207670/ 2208613	66-01000
SCRAMBLER 1000 TRACTOR	2016-18	2204402/2204403/2204502/2205469/2205525/ 2207670/ 2208613	66-01000
SCRAMBLER XP 1000	2017-21	2204402/2204403/2204502/2205469/2205525/ 2207670/ 2208613	66-01000
SPORTSMAN 1000 HIGH LIFTER	2017-21	2204402/2204403/2204502/2205469/2205525/ 2207670/ 2208613	66-01000
SPORTSMAN 1000 MD	2015-16	2204402/2204403/2204502/2205469/2205525/ 2207670/ 2208613	66-01000
SPORTSMAN 1000 XP	2015-18	2204402/2204403/2204502/2205469/2205525/ 2207670/ 2208613	66-01000
SPORTSMAN 1000 XP EU	2017-18	2204402/2204403/2204502/2205469/2205525/ 2207670/ 2208613	66-01000
SPORTSMAN 1000 XP TRACTOR	2017-21	2204402/2204403/2204502/2205469/2205525/ 2207670/ 2208613	66-01000
SPORTSMAN TOURING 1000	2015-21	2204402/2204403/2204502/2205469/2205525/ 2207670/ 2208613	66-01000
SPORTSMAN TOURING TRACTOR 1000	2016-21	2204402/2204403/2204502/2205469/2205525/ 2207670/ 2208613	66-01000
SPORTSMAN ETX EFI	2015	2204402/2204403/2204502/2205469/2205525/ 2207670/ 2208613	66-01000
MOST/ IF NOT ALL/ POLARIS UTV AND ATV WITH EFI ENGINES			66-40000
UTV			
RANGER 400 ALL NON EFI	2010-14	4010658/4011492/4011545/4170020	66-40001
RANGER 500	1999	4010658/4011492/4011545/4170020	66-40001
RANGER 500	2017-21	2204402/2204403/2204502/2205469/2205525/ 2207670/ 2208613	66-01000
RANGER 500 2X4/4X4/6X6	2004-05	4010658/4011492/4011545/4170020	66-40001
RANGER 500 ALL NON EFI	2006-09	4010658/4011492/4011545/4170020	66-40001
RANGER 500 EFI	2006-13	703500766/709000287/709000759	66-01101
RANGER CREW 500 EFI	2011-13	703500766/709000287/709000759	66-01101
RANGER 570	2014-21	2204402/2204403/2204502/2205469/2205525/ 2207670/ 2208613	66-01000
RANGER 570 EFI CREW	2014-21	2204402/2204403/2204502/2205469/2205525/ 2207670/ 2208613	66-01000
RANGER 570 EPS CREW MD	2018-21	2204402/2204403/2204502/2205469/2205525/ 2207670/ 2208613	66-01000
RANGER 570 EU	2016	2204402/2204403/2204502/2205469/2205525/ 2207670/ 2208613	66-01000
RZR 570	2012-16	2204402/2204403/2204502/2205469/2205525/ 2207670/ 2208613	66-01000
RANGER 700 EFI	2006-10	703500766/709000287/709000759	66-01101

Page Updated : The Entire Electric Fuel Pump Application Redone and added in New Part Number 66-80002 to both the Application Charts and Image - NOT IN PRINTED CATALOGUE

ELECTRIC FUEL PUMPS

CODE = B **KEYWORD = 4**

BRONCO ATV & UTV COMPONENTS

See Page 341 For Images

Model	Year	OEM #	Part No.
Polaris™			
UTV			
RANGER CREW 700 EFI	2008-09	703500766/709000287/709000759	66-01101
RANGER HD 700	2009	703500766/709000287/709000759	66-01101
RANGER 800 6X6	2011-16	2204402/2204403/2204502/2205469/2205525/ 2207670/ 2208613	66-01000
RANGER 800 CREW	2013-14	2204402/2204403/2204502/2205469/2205525/ 2207670/ 2208613	66-01000
RANGER 800 EFI	2011-12	1240239/2204306/2204308/2410554/2520673/2520864/2521011	66-80002
RANGER 800 EFI	2011-14	2204402/2204403/2204502/2205469/2205525/ 2207670/ 2208613	66-01000
RANGER 800 EFI	2006-10	703500766/709000287/709000759	66-01101
RANGER 800 EFI MIDSIZE	2013-14	2204402/2204403/2204502/2205469/2205525/ 2207670/ 2208613	66-01000
RANGER CREW 800 EFI	2010	703500766/709000287/709000759	66-01101
RANGER HD 800	2010	703500766/709000287/709000759	66-01101
RANGER RZR EFI	2008-10	1240239/2204306/2204308/2410554/2520673/2520864/2521011	66-80002
RANGER XP 800 EFI	2010	703500766/709000287/709000759	66-01101
RZR 4 800	2011-14	2204402/2204403/2204502/2205469/2205525/ 2207670/ 2208613	66-01000
RZR 800	2007-10	703500766/709000287/709000759	66-01101
RZR 800	2011-14	2204402/2204403/2204502/2205469/2205525/ 2207670/ 2208613	66-01000
RANGER 900 CREW	2014-19	2204402/2204403/2204502/2205469/2205525/ 2207670/ 2208613	66-01000
RANGER 900 EPS POLAND	2017-19	2204402/2204403/2204502/2205469/2205525/ 2207670/ 2208613	66-01000
RANGER 900 XP ALL OPTIONS	2013-19	2204402/2204403/2204502/2205469/2205525/ 2207670/ 2208613	66-01000
RZR 900 / XP	2011-14	2204402/2204403/2204502/2205469/2205525/ 2207670/ 2208613	66-01000
RANGER 1000 XP	2017	2204402/2204403/2204502/2205469/2205525/ 2207670/ 2208613	66-01000
RANGER CREW 1000 PS	2017-21	2204402/2204403/2204502/2205469/2205525/ 2207670/ 2208613	66-01000
M1400 GAS	2015-16	2204402/2204403/2204502/2205469/2205525/ 2207670/ 2208613	66-01000
RANGER ETX	2015-17	2204402/2204403/2204502/2205469/2205525/ 2207670/ 2208613	66-01000
UTV 2X4/4X4/6X6 SERIES 10/11		4010658/4011492/4011545/4170020	66-40001
Suzuki™			
LT-A450 KINGQUAD	2007-10	15100-31G01/15100-31G04/15100-31G20/15100-31G21/15100-31G31	66-80002
LT-A500 KINGQUAD	2009-15	15100-31G01/15100-31G04/15100-31G20/15100-31G21/15100-31G31	66-80002
LT-A700 KINGQUAD	2005-07	15100-31G01/15100-31G04/15100-31G20/15100-31G21/15100-31G31	66-80002
LT-A750 KINGQUAD	2009-15	15100-31G01/15100-31G04/15100-31G20/15100-31G21/15100-31G31	66-80002
Yamaha™			
YFM550 GRIZZLY	2009-14	2D1-13907-03-00/3B4-13907-11-00/B16-13907-01-00/ B16-13907-03-00	66-31100
YFM700 GRIZZLY / EPS	2007-21	2D1-13907-03-00/3B4-13907-11-00/B16-13907-01-00/ B16-13907-03-00	66-31100
YFM700 KODIAK	2016-21	2D1-13907-03-00/3B4-13907-11-00/B16-13907-01-00/ B16-13907-03-00	66-31100
YFM700 RAPTOR / R	2006-20	2D1-13907-03-00/3B4-13907-11-00/B16-13907-01-00/ B16-13907-03-00	66-31100
UTV			
YXC700 VIKING VI	2015-21	2D1-13907-03-00/3B4-13907-11-00/B16-13907-01-00/ B16-13907-03-00	66-31100
YXM700 VIKING	2014-21	2D1-13907-03-00/3B4-13907-11-00/B16-13907-01-00/ B16-13907-03-00	66-31100
YXE700 WOLVERINE / R SPEC	2016-20	2D1-13907-03-00/3B4-13907-11-00/B16-13907-01-00/ B16-13907-03-00	66-31100
YXF850 WOLVERINE X4	2018-21	2D1-13907-03-00/3B4-13907-11-00/B16-13907-01-00/ B16-13907-03-00	66-31100
YXZ1000/R	2016-21	2D1-13907-03-00/3B4-13907-11-00/B16-13907-01-00/ B16-13907-03-00	66-31100

BRONCO® ATV & UTV COMPONENTS

OEM# 0470-758/ 49040-0005/ 707200183
L: 84.5mm, Hole: 7.2mm, C.T.C: 70.2mm,
Outlet O.D.: 7/ 8mm

Part No.	Code	Keyword
66-00001	B	4

Model	Year
Arctic Cat™	
400 4X4	2005-07
400 4X4 AUTO	2005-08
400 4X4 AUTO LE	2005-07
400 4X4 AUTO TBX	2005-06
400 4X4 AUTO TRV	2006-10
400 4X4 AUTO TRV PLUS	2007
400 4X4 AUTO VP	2005-06
400 4X4 VP	2005-06
TRV 400	2014
TRV 400 CORE	2013
500 4X4	2005-06
500 4X4 AUTO	2005-09
500 4X4 AUTO LE	2005-06
500 4X4 AUTO M4	2008
500 4X4 AUTO TBX	2005-06
500 4X4 AUTO TRV	2005-06
500 4X4 AUTO TRV	2008
650 4X4 AUTO TBX	2009
650 H1 4X4 AUTO	2005-08
650 H1 4X4 AUTO	2010-11
650 H1 4X4 AUTO LE	2007-08
650 H1 4X4 AUTO MUD PRO	2010-11
650 H1 4X4 AUTO SE	2006

Model	Year
Arctic Cat™	
UTV	
PROWLER XT 650 H1	2006-07
PROWLER XT 650 H1	2009

Model	Year
Can-Am™	
OUTLANDER 330/XT 2X4/4X4	2004-05
OUTLANDER 400/XT/MAX/MAX XT 2X4/4X4	2003-08

Model	Year
Kawasaki™	
KVF650 BRUTE FORCE 4X4/4X4i	2006-13
KVF750 BRUTE FORCE 4X4I	2005-07
UTV	
KAF400 MULE 600	2016
KAF400 MULE 610 4X	2016

SHUT-OFF VALVE

Part No.	Fit Hose	Code	Keyword
680-4001	7/32" OR 1/4"	B	4

FUEL FITTINGS

Part No.	Fit Hose	Code	Keyword
680-3001	7/32" OR 1/4"	B	4

Part No.	Fit Hose	Code	Keyword
680-3002	1/8"	B	4

Part No.	Fit Hose	Code	Keyword
680-3003	7/32" OR 1/4" OR 1/8"	B	4

Part No.	Fit Hose	Code	Keyword
680-3004	7/32" OR 1/4" OR 1/8"	B	4

OEM# 7052259
(EACH KIT INCLUDES A FITTING & CAP)
SPECIFICATION: COPPER PRESS FITTING, CAN BE ADDED TO ANY METAL TANK BY DRILLING 1/2" HOLE. INSERT FITTING AND TIGHTEN.

Part No.	Fit Hose	Code	Keyword
680-3000	1/4"	B	4

FUEL PUMP STRAINERS

Specifications:
- Total length 122mm, width 62/44mm with steel washer
- Size tolerance +/- 2mm in length and width

Application:
- All Polaris EFI ATV's

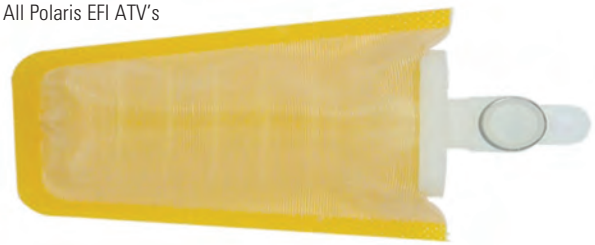

Part No.	Code	Keyword
68-41000	B	4

Specifications:
- 78 x 85mm, Hole I.D. 11mm, w/plug

Application:
LT-A450 **2007-10**
LT-A500 **2009-2011**
LT-A750 **2008-11**

Part No.	Code	Keyword
68-71000	B	4

OFF ROAD AIR FILTERS

Plato said, "Necessity is the Mother of Invention". Over 30 years ago, the sandy gritty soil of the Netherlands - and the resulting engine failures - gave us that necessity. The single-foam and paper filter gave riders air flow, but failed at protection. Twin Air's breakthrough, fused-dual-layer design combined performance and protection. The fused layers of open-pore foam and fine inner foam trap even the smallest particles - without restricting airflow.

- Motorcycle & ATV
- 2 Stroke
- 4 Stroke (free-flowing, backfire resistant foam laminated to the inside of the filter- eliminates restrictive, stock backfire screen)
- Washable/reusable (reusing a twin air filter 40-50 times is common)
- Dual-layer foam (made to our specifications, with cells that are evenly sized and distributed)
- Greaseless sealing ring
- High quality (assembled by hand and inspected for a perfect fit)
- Packaged in a resealable bag

FOR OVER 30 YEARS, CHAMPIONS AROUND THE WORLD HAVE RELIED ON THE TWIN AIR SYSTEM

TWIN AIR FILTERS ARE SLIGHTLY SMALLER THAN STOCK FILTERS TO INCREASE AIR SPACE AROUND THE FILTER AND IMPROVE CIRCULATION

Twin Air Cross Reference/Sizing chart see page 351
Twin Air Powerflow kit content see page 352

ATV AIR FILTERS

TWIN AIR ATV AIR FILTERS

CODE = C **KEYWORD = 4**

Model	Year	Standard Filter
Arctic Cat™/Textron		
DVX 90	06-18	**68-17200**
Utility 90	16-20	**68-17200**
150	09-14	**68-17206**
250/300 2x4/4x4	01-03	**68-17201 ****
DVX 250	06-08	**68-17202 ****
DVX 250	06-08	**68-17203 #**
DVX / Utility 300	09-18	**68-17202 ****
DVX / Utility 300	09-18	**68-17203 #**
Utility 300	19-20	**68-17203 #**
Utility 366	04-07	**68-17205**
DVX 400	03-08	**68-77286**
Utility 400 4x4/Auto TBX	2004	**68-17204**
Utility 400	05-11	**68-17205**
TRV 400	09-14	**68-17205**
450	10-12	**68-17214**
450 TRV	11-12	**68-17214**
500 4x4	04-05	**68-17201 ****
500 TRV, FIS, TBX models	03-05	**68-17204**
Utility 500	06-09	**68-17205**
500 / TRV	13-17	**68-17214**
550 H1 EFI/XT/TRV	08-15	**68-17208**
Utility 650	04-12	**68-17205**
650 H1 EFI	08-12	**68-17208**
EFI 700 Utility	06-08	**68-17207**
700 H1 EFI/TBX/XT/TRV/Mudpro	09-17	**68-17208**
Wildcat Trail/Sport	14-19	**68-17213**
1000 XT/TRV/Mudpro	08-17	**68-17207**
Wildcat 1000 X/X LTD/4X LTD	13-19	**68-17212**
1000 Wildcat XX	18-20	**68-27222**
Can-Am/Bombardier™		
DS 70 Must have 68-27213 first	08-20	**68-27213**
DS 90 4-Stroke	06-07	**68-27202**
DS 90 / 90 X Must have 68-27213 first	08-20	**68-27213**
Rally 200	05-07	**68-27206**
DS 250	06-20	**68-27204**
Outlander 400 EFI	03-07	**68-27203**
Outlander 400 Std./XT	2008	**68-27203**
Outlander 400 EFI Std./XT	08-09	**68-27211**
Outlander 400	08-14	**68-27211**
DS 450	08-14	**68-27208**
DS 450 XC/MX	09-15	**68-27208**
Outlander L 450/500	15-19	**68-27218**
Renegade 500	08-12	**68-27201**
Renegade 500	13-15	**68-27218**
Outlander 500	07-12	**68-27201**
Outlander 650	07-09	**68-27201**
Outlander 650	10-12	**68-27214**
Outlander 500/650	13-18	**68-27218**
Outlander/Renegade 570	16-19	**68-27218**
DS 650	00-06	**68-27200 ****
Outlander 800	06-08	**68-27201**
Renegade 800	07-08	**68-27201**
Outlander 800 Max EFI Must have 68-27214 first	09-12	**68-27214**
Outlander 800R EFI Must have 68-27214 first	09-11	**68-27214**

Model	Year	Standard Filter
Can-Am/Bombardier™		
Outlander X mr 800R Must have 68-27214 first	2012	**68-27214**
Renegade 800R Dry Replacement filter-Must have 68-27214 first	09-11	**68-27214** **68-27219**
Outlander / Renegade 800 / 850 R Dry Replacement filter-Must have 68-27218 first	12-19	**68-27218** **68-27217**
Maverick X3 900HO Must have 68-27231 first	2018	**68-27231**
Outlander / Renegade 1000R Dry Replacement filter-Must have 68-27218 first	12-19	**68-27218** **68-27217**
Outlander 500/650/800/850/1000 MAX Dry Replacement filter-Must have 68-27218 first	13-19	**68-27218** **68-27217**
Commander / MAX 800/1000 Must have 68-27220 first	11-18	**68-27220**
Maverick 1000 Must have 68-27220 first	13-18	**68-27220**
Maverick MAX NON-Turbo Must have 68-27220 first	14-18	**68-27220**
Maverick 1000 / X / MAX Turbo Must have 68-27222 first	15-16	**68-27222**
Outlander 6x6s 650/1000 XT	15-18	**68-27218**
Maverick XDS/ Max 1000R Turbo Must have 68-27222 first	16-18	**68-27222**
Maverick X3/ X3 MAX Must have 68-27231 first	17-19	**68-27231**
Defender / Defender MAX Must have 68-27232 first	2018	**68-27232**
Storm Must have 68-27232 first	2018	**68-27232**
Honda™		
90 TRX/Four Trax	01-20	**68-67013**
250 ATC air cooled	83-84	**68-67283**
250 ATC liquid cooled	85-88	**68-67284**
250 TRX	86-89	**68-67285**
250 Recon	97-20	**68-67017**
250 TRX/EX/X/Sportrax	01-20	**68-67018**
300 TRX	88-91	**68-67243**
300 TRX	95-00	**68-67243**
300 EX/X	93-09	**68-67255**
350 Rancher/ES	00-06	**68-67016**
350 TRX	86-90	**68-67245**
400 EX/X	99-14	**68-67247**
400 TRX	99-14	**68-67247**
400 Foreman	98-04	**68-67243**
400 Rancher/4WD	04-07	**68-67016**
420 Rancher	07-13	**68-67036**
420 Rancher	14-20	**68-67256**
450 Foreman S/ES	98-06	**68-67243**
450 TRX	04-05	**68-67242**
450 TRX replacement (must have 68-67241 first)	06-14	**68-67241** **68-67025**
500 Rubicon/Foreman	01-04	**68-67254**
500 Rubicon/Foreman	05-20	**68-67256**
500 / 700 Pioneer SXS	15-20	**68-67256**
650/675 Rincon	03-20	**68-67256**
700 TRX	08-09	**68-67257**

Notes:

****** = Foam outer cover for Stock Filter

= Filter that comes with a plastic insert for the rubber flange.

Part Number Kit Notes:

68-67241 - Comes with plastic flange, backfire clamp-on filter, and 2 clamps
68-87294 - Comes with Wire Cage and backfire filter
68-77309 - Comes with wire filter cage, backfire filter, air box lid. Uses stock filter bolt.
68-27214 - Comes with plastic composite intake tube, backfire filter, and mounting hardware.
68-27213 - Comes with std. Twin Air filter and wire filter cage.
68-27218 - Comes with plastic intake flange, wire filter cage, and backfire filter.
68-27220 - Comes with plastic filter base and square foam filter
68-47208 - Comes with clamp on filter and plastic reducer and hose clamp.
68-47206 - Comes with a flat wire cage, backfire filter, and black foam spacer.
68-47218 - Comes with std. Twin Air filter and wire filter cage.
68-47220 - Comes with spring and Twin Air Backfire Filter.

Model	Year	Standard Filter
Kawasaki™		
50 KFX	03-06	**68-87212**
50 KFX	07-17	**68-87215**
80 KFX	03-06	**68-87211**
90 KFX	07-17	**68-87215**
220 Bayou	88-02	**68-87209**
250 Bayou	03-12	**68-87209**
250 Mojave	87-04	**68-87221**
250 Tecate 4	All	**68-87225**
300 Bayou/ 4X4	89-03	**68-87227****
300 Lakota Sport	95-04	**68-87221**
300 Prarie / 4X4	93-03	**68-87227****
300 Brute Force	12-20	**68-87209**
360 Praire	02-13	**68-87287**
400 Bayou / 4X4	99-01	**68-87227****
400 Praire / 4X4	97-04	**68-87227****
400 KFX	03-06	**68-87288**
450 KFX	07-14	**68-87291**
650 Praire	2002	**68-87256**
650 Praire	2003	**68-87257**
650 Brute Force 4X4	05-13	**68-87257**
650 Brute Force 4X4i	06-13	**68-87289**
700 KFX V-Force	04-09	**68-87257**
700 Praire	04-06	**68-87257**
750 Brute Force	05-07	**68-87289**
750 Brute Force/4x4i	08-20	**68-87289**
Teryx 750 (OEM Replacement style)	08-12	**68-87292**
Teryx 750 Must have 68-87294 first	2013	**68-87294**
Teryx4 750 Must have 68-87294 first	12-13	**68-87294**
Teryx 800 Must have 68-87294 first	14-20	**68-87294**
KTM™		
450 SX	08-09	**68-97290**
450 SX	10-11	**68-97308**
450 XC	08-09	**68-97290**
450 XC	10-11	**68-97308**
505 SX	2009	**68-97290**
505 SX	10-13	**68-97308**
525 XC	08-09	**68-97290**
525 XC	10-13	**68-97308**
Polaris™		
50 Scrambler/Predator	01-06	**68-47201**
90 Sportsman/Predator/	01-06	**68-47201**
50 Scrambler/Predator/Outlaw	07-16	**68-47230**
90 Sportsman/Outlaw	07-16	**68-47231**
110 Sportsman/Outlaw	16-18	**68-47231**
RZR 170	2009	**68-47231**
RZR 170	10-18	**68-47224**
200 Phoenix	06-17	**68-47207****
200 Phoenix	06-17	**68-47214**
250	87-00	**68-47204**
250 Trailblazer	01-07	**68-47207****
250 Trailblazer	01-07	**68-47214**
Touring 500/800	94-99	**68-47204**
300 Hawkeye	05-07	**68-47207****
300 Sportsman	08-10	**68-47207****
300 Hawkeye/Sportsman	05-09	**68-47214**

Notes:

** = Foam outer cover for Stock Filter

= Filter that comes with a plastic insert for the rubber flange.

Part Number Kit Notes:

68-67241 - Comes with plastic flange, backfire clamp-on filter, and 2 clamps
68-87294 - Comes with Wire Cage and backfire filter
68-77309 - Comes with wire filter cage, backfire filter, air box lid. Uses stock filter bolt.
68-27214 - Comes with plastic composite intake tube, backfire filter, and mounting hardware.
68-27213 - Comes with std. Twin Air filter and wire filter cage.

Model	Year	Standard Filter
Polaris™		
325	00-03	**68-47203**
325 ACE Replacement filter - must use 68-47232 first	15-16	**68-47232**
325 Ranger ETX Replacement filter - must use 68-47232 first	2016	**68-47232**
330 Magnum/4WD	03-05	**68-47203**
330 Trail Boss/Trailblazer	03-13	**68-47203**
335	98-00	**68-47203**
350	92-93	**68-47204**
400L 6X6	94-96	**68-47204**
400 Big Boss	96-97	**68-47204**
400 Scrambler/4X4	96-03	**68-47202**
400L Sport/4X4	94-95	**68-47204**
400L / Sport	96-99	**68-47202**
400 Sportsman	01-05	**68-47203**
400 Sportsman/Hawkeye/EXT	08-15	**68-47203**
400 Xpress/Xplorer	96-98	**68-47204**
400 Xplorer	99-00	**68-47202**
400 Xplorer	01-02	**68-47207**/ 68-47214**
400 4x4 Ranger Replacement filter - must buy 68-47218 first	10-14	**68-47218**
425 Magnum	96-98	**68-47202**
425 Xpedition	00-03	**68-47203**
450 Sportsman	06-07	**68-47203**
450 Outlaw MXR	08-09	**68-47213**
450 Sportsman HO Replacement filter - must use 68-47236 first	16-19	**68-47236**
500 ACE Replacement filter - must use 68-47232 first	17-19	**68-47232**
500 Big Boss	98-99	**68-47202**
500 Diesel	99-01	**68-47203**
500 Magnum	99-02	**68-47203**
500 Predator Must have 68-47206	03-07	**68-47206**
500 Ranger Replacement filter - must use 68-47232 first	17-19	**68-47232**
500 Scrambler 4x4	98-12	**68-47203**
500 Sportsman	96-12	**68-47203**
500 Sportsman 6X6	00-12	**68-47203**
500 Xplorer	1997	**68-47203**
500 Outlaw Must have 68-47208 first	06-07	**68-47208 #**
500 X2 EFI	06-07	**68-47203**
500 Sportsman HO/Touring	08-15	**68-47203**
500 4x4 Ranger Replacement filter - must buy 68-47218 first	06-14	**68-47218**
525 IRS Outlaw	06-11	**68-47209**
525 S Outlaw	08-09	**68-47213**
550 Sportsman STD/EPS / Touring	10-14	**68-47203**
550 X2 Sportsman	10-14	**68-47203**
550 XP/EPS EFI	09-11	**68-47234**
570 RZR/S Replacement filter - must use 68-47228 first	12-19	**68-47228**
570 ACE Replacement filter - must use 68-47232 first	15-19	**68-47232**
570 Sportsman Replacement filter - must use 68-47236 first	15-19	**68-47236**
570 Sportsman SP Replacement filter - must use 68-47236 first	15-19	**68-47236**

68-27218 - Comes with plastic intake flange, wire filter cage, and backfire filter.
68-27220 - Comes with plastic filter base and square foam filter
68-47208 - Comes with clamp on filter and plastic reducer and hose clamp.
68-47206 - Comes with a flat wire cage, backfire filter, and black foam spacer.
68-47218 - Comes with std. Twin Air filter and wire filter cage.
68-47220 - Comes with spring and Twin Air Backfire Filter.

ATV AIR FILTERS

TWIN AIR ATV AIR FILTERS

CODE = C **KEYWORD = 4**

Model	Year	Standard Filter
Polaris™		
570 Ranger / Crew Replacement filter - must use 68-47232 first	15-19	**68-47232**
700 Sportsman	02-07	**68-47203**
700 X2 EFI	08-09	**68-47203**
700 4x4 Ranger Replacement filter - must buy 68-47218 first	08-09	**68-47218**
800 Sportsman	05-14	**68-47203**
800 X2 EFI	06-07	**68-47203**
800 X2 EFI	09-11	**68-47203**
800 Touring	08-12	**68-47203**
800 RZR Ranger Must have 68-47234 first	2008	**68-47234**
800 RZR/RZR 4 / Ranger XP / 4 Replacement filter - must buy 156147p/ 68-47220 first	09-15	**68-47220**
800 4x4 Ranger Replacement filter - must buy 68-47218 first	10-12	**68-47218**
850 Touring/EPS	09-14	**68-47203**
850 Sportsman XP/EPS EFI Must have 68-47234 first	09-18	**68-47234**
Scrambler 850 Replacement filter - must buy 68-47234 first	13-18	**68-47234**
900 Ranger Diesel Replacement filter - must buy 68-47218 first	11-12	**68-47218**
900 Ranger Diesel Replacement filter - must buy 68-47220 first	2013	**68-47220**
900 Ranger RZR XP Replacement filter - must by 68-47223 first	11-14	**68-47223**
900 RZR / S Replacement filter - must use 68-47238 first	15-19	**68-47238**
900 (50" / 90") & XXC Replacement filter - must use 68-47238 first	2015	**68-47238**
ACE 900 SP/XC Replacement filter - must use 68-47238 first	16-19	**68-47238**
General 1000 / 1000 4 Replacement filter - must use 68-47238 first	16-19	**68-47238**
RZR 1000 S (60") Replacement filter - must use 68-47238 first	16-19	**68-47238**
RZR 1000 XP / XP 4 Replacement filter - must use 68-47240 first	14-19	**68-47240**
RZR XP TURBO / XP 4 TURBO Replacement filter - must use 68-47240 first	16-19	**68-47240**
Sportsman/ Scrambler XP 1000 Must have 68-47234 first	15-18	**68-47234**
Suzuki™		
50 Quadsport	02-11	**68-77307**
Z50	17-18	**68-77277**
80 Quadsport	87-06	**68-77308**
90 LT-Z/Quadsport	07-18	**68-77216**
160 Quadrunner	91-01	**68-77227**
160 Quadrunner	03-05	**68-77227**
250 Ozark	02-14	**68-77276**
250 Quadracer	85-86	**68-77219**
250 Quadracer	87-92	**68-77226**
250 Quadrunner	88-01	**68-77218**
250 Quadrunner 4WD	87-02	**68-77218**
250 Quadsport LT-Z	04-11	**68-77306**
300 King Quad	91-02	**68-77218**

Model	Year	Standard Filter
Suzuki™		
400 LT-Z	03-13	**68-77286**
400 Eiger / 400 King Quad	02-18	**68-77286**
LTR 450 Quadracer	06-11	**68-77284**
450 King Quad Must have 68-77309 first	07-10	**68-77309**
500 Quadmaster	00-01	**68-77248**
500 Quadracer	87-90	**68-77217**
500 Quadrunner	98-02	**68-77248**
500 Vinson (all)	02-07	**68-77286**
500 King Quad Must have 68-77309 first	09-18	**68-77309**
700 Twin Peaks	04-05	**68-87257**
700 King Quad Must have 68-77309 first	05-07	**68-77309**
750 King Quad Must have 68-77309 first	08-18	**68-77309**
Tracker™		
XTR 1000	2020	**68-27222**
Yamaha™		
350 Warrior	87-04	**68-37211**
350 Wolverine / 4WD	95-09	**68-37211**
350 Bruin /4WD	04-06	**68-37204****
350 Raptor	04-15	**68-37211**
350 Grizzly	07-14	**68-37204****
350 Grizzly	12-19	**68-37205**
400 Kodiak	96-99	**68-37209**
400 Kodiak /4WD	00-02	**68-37206**
400 Kodiak	03-06	**68-37204****
400 Big Bear / 4X4	00-13	**68-37205****
400 Grizzly	07-08	**68-37204****
450 Kodiak 2/4WD	03-06	**68-37204****
450 Kodiak 2/4WD	16-20	**68-37205**
450 Wolverine / 4X4	06-10	**68-37204****
450 Grizzly	07-14	**68-37204****
450 YFZ	04-14	**68-37213**
450 Rhino	06-09	**68-37215**
YFZ 450 R / SE	09-20	**68-37213**
YFZ 450 X	10-14	**68-37213**
550 Grizzly	09-14	**68-37214**
600 Grizzly	98-01	**68-37211**
660 Grizzly	02-09	**68-37211**
660 Raptor	01-05	**68-37253**
Rhino 660	05-07	**68-37215**
700 Raptor	06-20	**68-37252**
700 Grizzly	07-15	**68-37214**
700 Grizzly/Kodiak	16-20	**68-37358**
700 Rhino	08-14	**68-37216**
700 Viking	14-19	**68-37359**
700 Wolverine	16-18	**68-37359**
1000 YXZ R / SE / SS	16-20	**68-37360**

Notes:

****** = Foam outer cover for Stock Filter

= Filter that comes with a plastic insert for the rubber flange.

Part Number Kit Notes:

68-67241 - Comes with plastic flange, backfire clamp-on filter, and 2 clamps
68-87294 - Comes with Wire Cage and backfire filter
68-77309 - Comes with wire filter cage, backfire filter, air box lid. Uses stock filter bolt.
68-27214 - Comes with plastic composite intake tube, backfire filter, and mounting hardware.
68-27213 - Comes with std. Twin Air filter and wire filter cage.
68-27218 - Comes with plastic intake flange, wire filter cage, and backfire filter.
68-27220 - Comes with plastic filter base and square foam filter
68-47208 - Comes with clamp on filter and plastic reducer and hose clamp.
68-47206 - Comes with a flat wire cage, backfire filter, and black foam spacer.
68-47218 - Comes with std. Twin Air filter and wire filter cage.
68-47220 - Comes with spring and Twin Air Backfire Filter.

TWIN AIR ATV AIR FILTERS

CONE

DEGREE

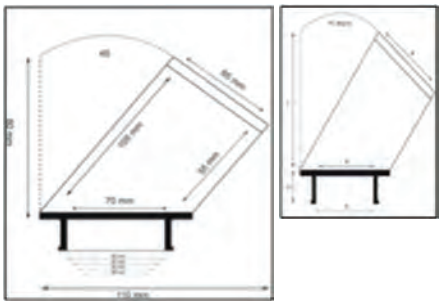

ROUND-OVAL

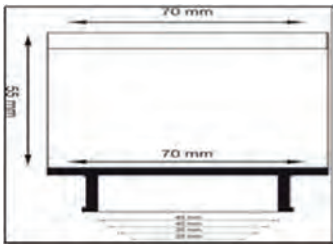

Part No.	(A) Rubber Diameter	(B) Width Filter Diameter	(C) Length Filter	(D) Length Rubber	Filter Shape
68-67032	63 mm	160 mm	75 mm	60 mm	Round
68-67022	40 mm	50 mm	100 mm	15 mm	Round
68-67021	28 mm	50 mm	100 mm	15 mm	Round
68-67283	63 mm	100 mm	120 mm	60 mm	Round
68-67284	100 mm	160-115 mm	75 mm	15 mm	Oval
68-67285	100 mm	125 mm	140 mm	15 mm	Round
68-67243	73 mm	110 mm	100 mm	15 mm	Round
68-67245	63 mm	100 mm	170 mm	15 mm	Round
68-67016	73 mm	110 mm	100 mm	15 mm	Round
68-67036	73 mm	110 mm	125 mm	15 mm	Round
68-67255	73 mm	110 mm	120 mm	15 mm	Round
68-67017	50 mm	110 mm	100 mm	15 mm	Round
68-67018	57 mm	105 mm	100 mm	15 mm	Round
68-67247	90 mm	125 mm	125 mm	15 mm	Round
68-67256	90 mm	125 mm	130 mm	15 mm	Round
68-67254	90 mm	125 mm	125 mm	15 mm	Round
68-67242	90 mm	120 mm	125 mm	15 mm	Round
68-67025	100 mm	63-67 mm	160 mm	15 mm	Cone
68-67257	116,5 mm	135 mm	135 mm	15 mm	Round
68-67108	100 mm	140-90 mm	135 mm	15 mm	Cone
68-87312	57 mm	110-90 mm	90 mm	60 mm	Oval
68-37340	63 mm	170-110mm	110 mm	60 mm	Oval
68-37343	57 mm	110 mm	130 mm	60 mm	Round
68-37344	63 mm	110 mm	130 mm	60 mm	Round

Part No.	(A) Rubber Diameter	(B) Width Filter Diameter	(C) Length Filter	(D) Length Rubber	Filter Shape
68-37342	45 mm	110 mm	130 mm	60 mm	Round
68-32898	100 mm	115 mm	180 mm	20 mm	Round
68-37212	100 mm	70 mm	190 mm	20 mm	Round
68-37354	116,5 mm	138 mm	140 mm	15 mm	Round
68-32919	73 mm	90 mm	190 mm	15 mm	Round
68-77334	57 mm	110 mm	115 mm	60 mm	Round
68-77335	57 mm	130-85 mm	160 mm	60 mm	Oval
68-97291	28 mm	100-60 mm	45 mm	60 mm	Oval
68-97292	40 mm	100-60 mm	45 mm	60 mm	Oval
68-27208	90 mm	120 mm	140 mm	15 mm	Round
68-27201	57 mm	115-85 mm	130 mm	15 mm	Cone
68-27203	50 mm	95-75 mm	120 mm	15 mm	Cone
68-27207	63 mm	90 mm	120 mm	15 mm	Round
68-27219	116.5 mm	165-95 mm	105 mm	15 mm	Cone
68-27211	57 mm	115-85 mm	140 mm	15 mm	Cone
68-47216	73 mm	95 mm	140 mm	15 mm	Round
68-47214	63 mm	110 mm	135 mm	15 mm	Round
68-47217	63 mm	100 mm	100 mm	15 mm	Round
68-47203	63 mm	100 mm	170 mm	15 mm	Round
68-47210	100 mm	125-80 mm	170 mm	15 mm	Cone
68-47213	57-53 mm	110 mm	70 mm	60 mm	Round
68-47221	63 mm	130 mm	187 mm	15 mm	Round
68-17209	63 mm	90 mm	80 mm	15 mm	Round

THESE FILTERS HAVE EITHER RUBBER ON THE TOP AND BOTTOM OR HAVE A HOLE IN THE TOP TO ACCEPT A FILTER CAGE.

Part No.	(A) Rubber Diameter	(B) Width Filter Diameter	(C) Length Filter	(D) Length Rubber	Filter Shape
68-67243	73 mm	110 mm	100 mm	15 mm	Round
68-67016	73(10)mm	110 mm	100 mm	10 mm	Round
68-67036	73(8)mm	110 mm	130 mm	15 mm	Round
68-67018	57(8)mm	100 mm	85 mm	15 mm	Round
68-67247	90(8)mm	125 mm	110 mm	10 mm	Round
68-67256	90(8)mm	125 mm	110 mm	10 mm	Round
68-67254	90(8)mm	125 mm	110 mm	10 mm	Round
68-67242	90 mm	125 mm	120 mm	10 mm	Round

POWERFLOW KITS

CODE = C **KEYWORD = 4**

Model	Year	PowerFlow Kit	Backfire/ Repl. Filter
Can-Am/Bombardier™			
DS 250	06-19	**68-27205**	**68-27207**
DS 650	00-06		**68-67020**
Honda™			
400 EX/X	99-14		**68-67020**
400 TRX	99-14		**68-67020**
450 TRX	06-14		**68-67027**
700 TRX	08-09		**68-67108**
Kawasaki™			
400 KFX	03-06		**68-77342**
650 Brute Force 4X4i	06-13		**68-87111**
750 Brute Force	05-07		**68-87111**
750 Brute Force/4x4i	08-18		**68-87112**

Model	Year	PowerFlow Kit	Backfire/ Repl. Filter
Polaris™			
525 IRS Outlaw	06-11		**68-47210**
Suzuki™			
LTR 450 Quadracer	06-11	**68-77340**	**68-77341**
Yamaha™			
350 Warrior	87-04		**68-32919**
350 Wolverine / 4WD	95-09		**68-32919**
450 YFZ	04-15	**68-32929**	**68-37354**
YFZ 450 R / SE	09-18	**68-32929**	**68-37354**
YFZ 450 X	10-14	**68-32929**	**68-37354**
600 Grizzly	98-01		**68-32919**
660 Grizzly	02-09		**68-32919**
700 Raptor	06-18		**68-32919**

Don't let your stock set-up rob you of power and engine reliability. These kits eliminate leaks and provide more air for power, but the filter can still be removed in a snap for cleaning. The new generation PowerFlow kit converts the filter mounting system from a clamp on filter to a filter cage and wing bolt mounting system. This new flange system allows for the use of a Twin Air Air Box Cover for washing the air box.

Part No.	Description
68-32929	Comes with oversized mounting flange, oversized backfire clamp-on filter and clamp.
68-77340	Comes with wire filter cage, backfire filter. Uses stock mounting hardware.
68-27205	Comes with plastic reducer, backfire filter, and mounting hardware.

TWIN AIR ATV AIRBOX COVERS

CODE = C **KEYWORD = 4**

The Airbox Cover prevents water and cleansers from entering your intake when cleaning the airbox. Airbox Covers are manufactured from tough, durable ABS plastic. A rubber sealing ring is provided to insure a perfect, leak-free fit. To use, simply remove your air filter from the airbox and install the Airbox Cover with the provided mounting screw.

Model	Year	Air Box Cover
Honda™		
400 EX/X	99-14	**68-68005 ***
400 TRX	99-14	**68-68005 ***

NOTES

* = Air Box Covers only work with PowerFlow Kits

ATV/UTV AIR FILTERS

See Pages 355-359 For Applications

CODE = B | KEYWORD = 4

BRONCO ATV & UTV COMPONENTS

68-05000

68-15000

68-15001

68-15002

68-15003

68-15004

68-15005

68-25001

68-25002

68-25003

68-25004

68-25005

68-25006

68-25007

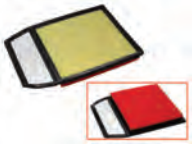
68-25008

68-35001

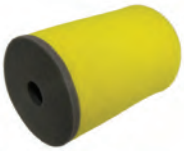
68-35002

68-35003

68-35004

68-35005

68-35006

68-35007

68-35008

68-35009

68-35010

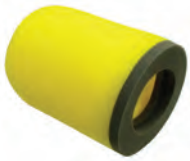
68-35011

68-35012

68-35013

68-35014

68-35015

68-35016

68-45001

68-45002

68-45003

68-45004

68-45005

68-45006

68-45007

68-45008

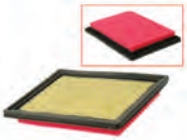
68-45009

68-45010

68-45011

ATV/UTV AIR FILTERS

See Pages 355-359 For Applications

CODE = B | KEYWORD = 4

BRONCO ATV & UTV COMPONENTS

68-45012

68-45014

68-45015

68-55000

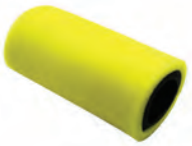
68-65001

68-65002

68-65003

68-65004

68-65005

68-65006

68-65007

68-65008

68-75001

68-75002

68-75003

68-75004

68-75005

68-75006

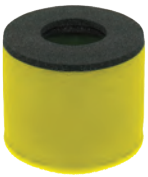
68-75007

68-85001

68-85002

68-85003

68-85004

68-85005

68-85006

68-85007

68-85008

68-85009

68-85010

68-85011

68-85012

68-85013

sales@gammapowersports.com

ATV/UTV AIR FILTERS

CODE = B | KEYWORD = 4

See Pages 353-354 For Images

- OEM Type Foam Filter (1-Stage Version)
- OEM Style Replacement Air Filter Element
- ** = K&N Type Filter (2-Stage Version)

Model	Year	OEM	Type	Part No.
Arctic Cat™				
ATV				
ALTERRA 400	2016	3313-378	OEM	**68-15000**
250 DVX	2006-08	3303-704	OEM	**68-05000**
250 UTILITY 2X4	2006-09	3303-704	OEM	**68-05000**
300 2X4 DVX	2009-15	3303-704	OEM	**68-05000**
300 2X4 UTILITY	2010-16	3303-704	OEM	**68-05000**
ALTERRA 300	2017-20	3303-704	OEM	**68-05000**
350 CR	2011-12	3313-378	OEM	**68-15000**
366 4X4	2008-11	3313-378	OEM	**68-15000**
400 AUTOMATIC TRANSMISSION 4X4 FIS	2006-08	0470-663	FOAM	**68-15005**
400 AUTOMATIC TRANSMISSION 4X4 TBX	2005-06	0470-663	FOAM	**68-15005**
400 AUTOMATIC TRANSMISSION 4X4 TRV	2006-08	0470-663	FOAM	**68-15005**
400 DVX	2004-08	3470-014	OEM	**68-85007**
400 MANUAL & AUTO	2003-08	0470-322/ 0470-391	OEM	**68-15002**
400 MANUAL TRANSMISSION 4X4 FIS	2006-08	0470-663	FOAM	**68-15005**
400 TRV	2009-14	0470-663	FOAM	**68-15005**
400CR	2013-15	3313-378	OEM	**68-15000**
425/425CR	2011-12	3313-378	OEM	**68-15000**
450 XC	2011-17	3313-378	OEM	**68-15000**
450 XC EFI	2011-18	3313-378	OEM	**68-15000**
ALTERRA 450	2016-19	3313-378	OEM	**68-15000**
454 BEARCAT 2X4/4X4	1996-98	0470-322/ 0470-391	OEM	**68-15002**
500	1998-02	0470-322/ 0470-391	OEM	**68-15002**
500 4X4 AUTOMATIC / MANUAL	2009	0470-663	FOAM	**68-15005**
500 ALL	2009-10	0470-558	OEM	**68-15001**
500 AUTOMATIC TRANSMISSION 4X4 FIS	2005-08	0470-663	FOAM	**68-15005**
500 AUTOMATIC TRANSMISSION 4X4 TBX	2005-06	0470-663	FOAM	**68-15005**
500 AUTOMATIC TRANSMISSION 4X4 TRV	2006-08	0470-663	FOAM	**68-15005**
500 MANUAL TRANSMISSION 4X4 FIS	2005-08	0470-663	FOAM	**68-15005**
ALTERRA 500	2017-18	3313-378	OEM	**68-15000**
550 ALL	2009-15	0470-558	OEM	**68-15001**
ALTERRA TRV 550 XT	2017	0470-558	OEM	**68-15001**
650	2012	0470-663	FOAM	**68-15005**
650 4X4 AUTOMATIC	2010	0470-663	FOAM	**68-15005**
650 H1	2008	0470-558	OEM	**68-15001**
650 H1	2011	0470-663	FOAM	**68-15005**
650 H1 4X4 BLACK LE	2005	0470-663	FOAM	**68-15005**
650 H1 AUTOMATIC TRANSMISSION 4X4	2006	0470-663	FOAM	**68-15005**
650 H1 AUTOMATIC TRANSMISSION 4X4 FIS	2007	0470-663	FOAM	**68-15005**
650 H1 AUTOMATIC TRANSMISSION 4X4 TBX	2007	0470-663	FOAM	**68-15005**
650 TBX/REV	2009	0470-558	OEM	**68-15001**
650 V-2 4X4 FIS CAT	2004-05	0470-663	FOAM	**68-15005**
650 V-TWIN AUTOMATIC TRANSMISSION 4X4 FIS	2006	0470-663	FOAM	**68-15005**
MUDPRO 650 H1	2010	0470-558	OEM	**68-15001**
ALTERRA 700 MUD PRO	2018	0470-558	OEM	**68-15001**
ALTERRA TBX 700	2018-20	0470-558	OEM	**68-15001**
ALTERRA TRV 700 XT	2017-20	0470-558	OEM	**68-15001**
ALTERRA VLX 700	2017-18	0470-558	OEM	**68-15001**
375 2X4 & 4X4 AUTO	2002	0470-322/ 0470-391	OEM	**68-15002**
UTV				
HDX 500 XT	2016-17	1470-029	OEM	**68-15004**
PROWLER 500	2014-15	1470-029	OEM	**68-15004**
PROWLER 550	2015	1470-029	OEM	**68-15004**
PROWLER 550 XT	2009-14	0470-558	OEM	**68-15001**
PROWLER 650	2008-13	0470-558	OEM	**68-15001**

Model	Year	OEM	Type	Part No.
Arctic Cat™				
UTV				
PROWLER 650 H1 AUTOMATIC 4X4	2007	0470-663	FOAM	**68-15005**
PROWLER XT 650 H1 AUTOMATIC 4X4	2006-07	0470-663	FOAM	**68-15005**
HDX 700 CREW XT	2017	1470-029	OEM	**68-15004**
HDX 700 XT	2017	1470-029	OEM	**68-15004**
PROWLER 700	2014-17	1470-029	OEM	**68-15004**
PROWLER 700 XT	2008-09	0470-558	OEM	**68-15001**
PROWLER 700 XTX	2011-14	0470-558	OEM	**68-15001**
WILDCAT SPORT 700	2015-16	0470-996	OEM	**68-15003**
WILDCAT SPORT LTD 700	2015-19	0470-996	OEM	**68-15003**
WILDCAT SPORT XT 700	2015-19	0470-996	OEM	**68-15003**
WILDCAT TRAIL 700	2014-19	0470-996	OEM	**68-15003**
WILDCAT TRAIL LTD 700	2015-20	0470-996	OEM	**68-15003**
WILDCAT TRAIL SE 700	2016-17	0470-996	OEM	**68-15003**
WILDCAT TRAIL XT 700	2014-20	0470-996	OEM	**68-15003**
PROWLER 1000	2015-17	1470-029	OEM	**68-15004**
PROWLER 1000 XT	2009	0470-558	OEM	**68-15001**
Can-Am™				
ATV				
OUTLANDER 330	2004-05	707800120	2-STAGE	**68-25001**
OUTLANDER 400	2003-09	707800120	2-STAGE	**68-25001**
OUTLANDER 400 EFI / MAX	2008-15	707800264	OEM	**68-25003**
OUTLANDER 450 / MAX	2015-20	707800371	OEM	**68-25004**
OUTLANDER 500	2007-12	707800174	2-STAGE	**68-25005**
OUTLANDER 500 / MAX	2013-15	707800371	OEM	**68-25004**
RENEGADE 500	2008-09	707800174	2-STAGE	**68-25005**
RENEGADE EFI 500	2010-12	707800174	2-STAGE	**68-25005**
RENEGADE 500EFI	2013-15	707800371	OEM	**68-25004**
RENEGADE 570	2016-20	707800371	OEM	**68-25004**
OUTLANDER 570 / MAX	2016-20	707800371	OEM	**68-25004**
DS 650	2000-07	707800023	2-STAGE	**68-25002**
OUTLANDER 650	2006-09	707800174	2-STAGE	**68-25005**
OUTLANDER 650 / MAX	2013-20	707800371	OEM	**68-25004**
OUTLANDER 800	2006-09	707800174	2-STAGE	**68-25005**
OUTLANDER 800R / MAX	2013-17	707800371	OEM	**68-25004**
RENEGADE EFI 800	2007-08	707800174	2-STAGE	**68-25005**
RENEGADE 800R EFI	2012-17	707800371	OEM	**68-25004**
OUTLANDER 850	2016-20	707800371	OEM	**68-25004**
RENEGADE 850	2016-20	707800371	OEM	**68-25004**
OUTLANDER 1000 / MAX	2013-20	707800371	OEM	**68-25004**
RENEGADE 1000 EFI	2012-20	707800371	OEM	**68-25004**
OUTLANDER 6X6 (INTERNATIONAL)	2014	707800371	OEM	**68-25004**
UTV				
DEFENDER HD5	2017-20	715003630/ 715900394	2-STAGE	**68-25006**
TRAXTER HD5	2018-20	715003630/ 715900394	2-STAGE	**68-25006**
COMMANDER 800R / MAX	2011-20	707800327	OEM	**68-25008**
MAVERICK TRAIL 800	2018-19	715003630/ 715900394	2-STAGE	**68-25006**
MAVERICK X3 900HO	2018	715002837/ 715900422	2-STAGE	**68-25007**
COMMANDER 1000 / MAX	2011-20	707800327	OEM	**68-25008**
MAVERICK 1000 / MAX	2013-17	707800327	OEM	**68-25008**
MAVERICK SPORT 1000	2019-20	715003630/ 715900394	2-STAGE	**68-25006**
MAVERICK SPORT 1000R / MAX	2019-20	715002837/ 715900422	2-STAGE	**68-25007**
MAVERICK TRAIL 1000	2018-20	715003630/ 715900394	2-STAGE	**68-25006**
DEFENDER HD10	2016-20	715003630/ 715900394	2-STAGE	**68-25006**
DEFENDER HD8	2016-20	715003630/ 715900394	2-STAGE	**68-25006**

ATV/UTV AIR FILTERS

CODE = B | KEYWORD = 4

BRONCO ATV & UTV COMPONENTS

See Pages 353-354 For Images

- OEM Type Foam Filter (1-Stage Version)
- OEM Style Replacement Air Filter Element
- ** = K&N Type Filter (2-Stage Version)

Model	Year	OEM	Type	Part No.
Can-Am™				
ATV				
DEFENDER MAX HD10	2017-20	715003630/ 715900394	2-STAGE	**68-25006**
DEFENDER MAX HD8	2017-20	715003630/ 715900394	2-STAGE	**68-25006**
DEFENDER T HD8	2017	715003630/ 715900394	2-STAGE	**68-25006**
MAVERICK MAX TURBO / R / RR	2019-20	715002837/ 715900422	2-STAGE	**68-25007**
MAVERICK TURBO / R / RR	2019-20	715002837/ 715900422	2-STAGE	**68-25007**
MAVERICK X3 / MAX	2017	715002837/ 715900422	2-STAGE	**68-25007**
MAVERICK X3 MAX TURBO / R	2018	715002837/ 715900422	2-STAGE	**68-25007**
MAVERICK X3 TURBO / MAX	2018	715002837/ 715900422	2-STAGE	**68-25007**
TRAXTER HD10	2018-20	715003630/ 715900394	2-STAGE	**68-25006**
TRAXTER HD8	2016-20	715003630/ 715900394	2-STAGE	**68-25006**
TRAXTER MAX HD10	2018-20	715003630/ 715900394	2-STAGE	**68-25006**
TRAXTER T HD10	2018-20	715003630/ 715900394	2-STAGE	**68-25006**
TRAXTER T HD8	2018-20	715003630/ 715900394	2-STAGE	**68-25006**
CF Moto™				
ATV				
CFORCE 400 CF400AU	2016-20	0800-112000	2-STAGE	**68-25005**
CFORCE 400L	2015-17	0800-112000	2-STAGE	**68-25005**
CFORCE 450L	2015-16	0800-112000	2-STAGE	**68-25005**
CFORCE 500 HO CF500AU-6L	2015-18	0800-112000	2-STAGE	**68-25005**
CFORCE 500 S CF500AU-7S	2017-20	0800-112000	2-STAGE	**68-25005**
CF500 SHORT/LONG WB	2007-09	0180-112001	OEM	**68-55000**
CF500-2 SHORT WB	2011-14	0180-112001	OEM	**68-55000**
CF500-2A LONG WB	2010,12, 2014	0180-112001	OEM	**68-55000**
RANCHER 500	2010-14	0180-112001	OEM	**68-55000**
UFORCE 500 HO	2014-15	0180-112001	OEM	**68-55000**
CFORCE 600 CF600AU-L	2019-20	0800-112000	2-STAGE	**68-25005**
X5	2011-15	0180-112001	OEM	**68-55000**
CFORCE 800 CF800-2	2017	0800-112000	2-STAGE	**68-25005**
CFORCE 800 XC CF800AU-2A	2019-20	0800-112000	2-STAGE	**68-25005**
X8 (CFORCE)	2013-16	0800-112000	2-STAGE	**68-25005**
X8 (TERRALANDER)	2012-14	0800-112000	2-STAGE	**68-25005**
UTV				
UFORCE 500 CF500UU	2016-20	0800-112000	2-STAGE	**68-25005**
ZFORCE 500	2015-17	0800-112000	2-STAGE	**68-25005**
ZFORCE 500 CF500US	2016-20	0800-112000	2-STAGE	**68-25005**
TRACKER 800	2013-14	0800-112000	2-STAGE	**68-25005**
UFORCE 800 CF800-3	2013-20	0800-112000	2-STAGE	**68-25005**
UFORCE 800 EPS CF800-3(ep	2017	0800-112000	2-STAGE	**68-25005**
UFORCE 800EX	2015-16	0800-112000	2-STAGE	**68-25005**
Z8 (TERRACROSS	2015	0800-112000	2-STAGE	**68-25005**
Z8-EX (TERRACROSS 800 EX)	2014-15	0800-112000	2-STAGE	**68-25005**
ZFORCE 800	2015-17	0800-112000	2-STAGE	**68-25005**
ZFORCE 800 EX CF800	2014-20	0800-112000	2-STAGE	**68-25005**
ZFORCE 800 TRAIL CF800US-A	2017-20	0800-112000	2-STAGE	**68-25005**
ZFORCE 800 TRAIL ZF800	2015-16	0800-112000	2-STAGE	**68-25005**
ZFORCE 1000	2017	0800-112000	2-STAGE	**68-25005**

Model	Year	OEM	Type	Part No.
Honda™				
ATV				
ATC110	1983-85	17254-958-013	OEM	**68-65001**
ATC125M	1984-87	17254-958-013	OEM	**68-65001**
TRX125	1985-86	17254-958-013	OEM	**68-65001**
ATC185	1980-83	17254-958-013	OEM	**68-65001**
ATC185S	1981-85	17254-958-013	OEM	**68-65001**
ATC200	1980-83	17254-958-013	OEM	**68-65001**
ATC200E/ES	1982-84	17254-958-013	OEM	**68-65001**
ATC200M	1984-85	17254-958-013	OEM	**68-65001**
ATC200S	1984-86	17254-958-013	OEM	**68-65001**
ATC200X	1986-87	17254-965-003	2-STAGE	**68-65002**
ATC250R	1983-84	17210-HA8-770	2-STAGE	**68-65002**
ATC250SX	1985-87	17210-HA8-770	2-STAGE	**68-65002**
TRX250	1985-87	17210-HA8-770	2-STAGE	**68-65002**
TRX250 RECON	1997-20	17254-HM8-000	2-STAGE	**68-65004**
TRX250EX/X	2001-20	17254-HM8-000	2-STAGE	**68-65004**
TRX250X	1987-92	17254-HC0-680	OEM	**68-65007**
TRX300EX	1993-08	17254-HC0-680	OEM	**68-65007**
TRX300X	2009-12	17254-HC0-680	OEM	**68-65007**
TRX300/ TRX300FW	1988-01	17254-HC5-900	2-STAGE	**68-65003**
TRX350 RANCHER	2000-06	17254-HC4-000	OEM	**68-65008**
TRX400FW FOREMAN 4X4	1995-03	17254-HN5-670		
TRX400 RANCHER AT	2004-07			
TRX400EX	1999-08	17254-HN1-00	2-STAGE	**68-65005**
TRX400X	2009/13-2014	17254-HN1-00	2-STAGE	**68-65005**
TRX420 RANCHER	2007-14	17254-HP5-600	OEM	**68-65006**
TRX420FA1	2014-16	17211-HP0-A00	2-STAGE	**68-65005**
TRX420FA2	2014-20	17254-HN1-000		
TRX420FA5/FA6	2015-19	17254-HP0-A00		
TRX420FE1	2014-20			
TRX420FM1	2014-20			
TRX420FM2	2014-20			
TRX420TE1	2014-20			
TRX420TM1	2014-20			
TRX450S/ES 4X4	1998-05	17254-HC5-900	2-STAGE	**68-65003**
		17254-HC4-000	OEM	**68-65008**
		17254-HN5-670		
TRX500FA	2005-14	17211-HP0-A00	2-STAGE	**68-65005**
TRX500FA5/FA6/FA7	2015-19	17254-HN1-000		
TRX500FE/FM	2005-13	17254-HP0-A00		
TRX500FE1/FE2	2014-19			
TRX500FM1/FM2	2014-19			
TRX500FM5/FM6/FM7	2015-19			
TRX500FPA	2009-14			
TRX500FPE	2007-13			
TRX500FPM	2005-13			
TRX500TM	2005-06			
TRX520FE2/FM1	2020-21			
TRX650FA	2003-05			
TRX650FGA	2004-05			
TRX680FA	2006-20			
TRX680FGA	2006-09			
UTV				
SXS500M PIONEER	2015-20	17211-HP0-A00	2-STAGE	**68-65005**
MUV700	2009-13	17254-HN1-000		
SXS700 PIONEER / 4	2014-20	17254-HP0-A00		
Kawasaki™				
ATV				
KSF80 KFX	2003-06	13780-40B00	OEM	**68-85006**
KLF220	1988-11	11013-1205	OEM	**68-85001**
KLF250 BAYOU	1988-11	11013-1255		
		11013-1275		
KSF250 MOJAVE	1987-04	11013-1145	OEM	**68-85003**
KEF300 LAKOTA/SPORT	1995-03	11013-1145	OEM	**68-85003**
KLF300 B/C BAYOU/4X4	1988-04	11013-1205	OEM	**68-85001**
KLF300 PRAIRIE/4X4	1999-02	11013-1255		
		11013-1275		
KVF300 BRUTE FORCE	2012-20	11013-Y002	-	**68-85012**

sales@gammapowersports.com

ATV/UTV AIR FILTERS

CODE = B **KEYWORD = 4**

BRONCO ATV & UTV COMPONENTS

See Pages 353-354 For Images

- OEM Type Foam Filter (1-Stage Version)
- OEM Style Replacement Air Filter Element
- ** = K&N Type Filter (2-Stage Version)

Model	Year	OEM	Type	Part No.
Kawasaki™				
ATV				
KVF360 PRAIRIE 2X4/4X4	2003-12	11013-1292	OEM	**68-85010**
KSF400 KFX	2003-06	13780-03G00	OEM	**68-85007**
KLF400 BAYOU 4X4	1993-98	11013-1205	OEM	**68-85001**
KVF400 PRAIRIE/4X4	1997-02	11013-1255 11013-1275		
KFX450R	2008-14	11013-0017	-	**68-85013**
KVF650 BRUTE FORCE 4X4	2005-13	11013-0001	OEM	**68-85004**
KVF650 BRUTE FORCE 4X4I	2006-13	11013-0007 11013-0021	OEM	**68-85005**
KVF650 PRAIRIE 4X4	2003	11013-0001	OEM	**68-85004**
KFX700	2004-09	11013-0001	OEM	**68-85004**
KVF700 PRAIRIE 4X4	2004-06	11013-0001	OEM	**68-85004**
KVF750 BRUTE FORCE 4X4I	2005-20	11013-0007 11013-0021	OEM	**68-85005**
UTV				
MULE 500 (KAF300)	1993-96	11029-1004	OEM	**68-85009**
MULE 520 (KAF300)	2000-01	11029-1004	OEM	**68-85009**
MULE 550 (KAF300)	1997-04	11029-1004	OEM	**68-85009**
MULE 550,520,610,600, 2510,2520,2500,3010,3020,3000	2005-07	11013-1263	OEM	**68-85002**
MULE 600 (KAF400)	2005-18	11029-1004	OEM	**68-85009**
MULE 610 4x4 (KAF400)	2008-16	11029-1004	OEM	**68-85009**
MULE SX (KAF400)	2017-20	11029-1004	OEM	**68-85009**
MULE PRO-FX/FXR/FXT (KAF820)	2017-20	11013-1290	OEM	**68-85008**
MULE PRO-DX/DXT (KAF1000)	2017-20	11013-1290	OEM	**68-85008**
MULE 2500 (KAF620)	1994-00	11029-1004	OEM	**68-85009**
MULE 2510 4X4 (KAF620)	1994-00	11029-1004	OEM	**68-85009**
MULE 2510,3010 DISEL (KAF950)	2005-07	11013-1263	OEM	**68-85002**
MULE 2510 (KAF620)	2000-02	11013-1290	OEM	**68-85008**
MULE 2520 TURF (KAF620)	1995-00	11029-1004	OEM	**68-85009**
MULE 3000 (KAF620)	2001-08	11013-1290	OEM	**68-85008**
MULE 3010 (KAF620)	2003-08	11013-1290	OEM	**68-85008**
MULE 3020 (KAF620)	2001-03	11013-1290	OEM	**68-85008**
MULE 4010 (KAF620)	2009-20	11013-1290	OEM	**68-85008**
MULE 4010 4X4 (KAF620)	2009-11	11013-1263	OEM	**68-85002**
MULE 4010 TRANS 4X4 (KAF620)	2009-11	11013-1263	OEM	**68-85002**
MULE 4010 DIESEL 4X4 (KAF950)	2009-11	11013-1263	OEM	**68-85002**
MULE 4010 TRANS 4X4 DIESEL (KAF950)	2009-11	11013-1263	OEM	**68-85002**
TERYX KRX1000	2020	11013-0782	OEM	**68-85014**
TERYX 4 750 4X4 (KRT750)	2012-13	11029-0025 11029-0724	OEM	**68-85011**
TERYX 800 (KRF800)	2014-20			
TERYX 4 800 (KRT800)	2014-20			
John Deere™				
ATV				
PRO GATOR 2020/2030	2000-03	M113621	OEM	**68-85008**
GATOR 6X4 DIESEL	2004-05			
GATOR CS	2004-09			
GATOR CX	2004-08			
GATOR HPX 4X2	2004-05			
GATOR HPX 4X4	2008-09			
Kymco™				
ATV				
KXR250	2004	1721ACBA7900	OEM	**68-05000**
MONGOOSE 250	2004-09	1721ALBA790		
MXU250	2005-09			
MXU300	2006-09			

Model	Year	OEM	Type	Part No.
Polaris™				
ATV				
ALL MODELS (2-STROKE) EXCEPT BELOW AND OEM	1987-01	7080369	OEM	**68-45001**
200 PHOENIX	2006-19	1253355	OEM	**68-45004**
200 SAWTOOTH	2006-07	1253355	OEM	**68-45004**
250 TRAILBLAZER 2X4	2001-07	1253355	OEM	**68-45004**
250 XPLORER 2X4	2001	1253355	OEM	**68-45004**
300 HAWKEYE 2X4,4X4	2005-10	1253355	OEM	**68-45004**
300 SPORTSMAN	2008-10	1253355	OEM	**68-45004**
325 MAGNUM	2002	1253355	OEM	**68-45004**
325 MAGNUM BUILT BEFORE 1-8-01	2000-01	7080595/1253114	OEM	**68-45003**
325 TRAILBOSS	2000-01	7080595/1253114	OEM	**68-45003**
325 TRAILBOSS	2001-06	1253355	OEM	**68-45004**
325 XPEDITION	2000-02	7080595/1253114	OEM	**68-45003**
330 ATP	2004-05	1253355	OEM	**68-45004**
330 MAGNUM	2003-06	1253355	OEM	**68-45004**
330 TRAIL BOSS	2003-09	1253355	OEM	**68-45004**
330 TRAIL BOSS	2010-13	7080595/1253114	OEM	**68-45003**
330 TRAILBLAZER	2010-13	7080595/1253114	OEM	**68-45003**
335 SPORTSMAN	1999-01	7080595/1253114	OEM	**68-45003**
335 WORKER	1999	7080595/1253114	OEM	**68-45003**
400 SCRAMBLER 2X4, 4X4	1995-01	1253118	OEM	**68-45002**
400 SPORT	1996-99	1253118	OEM	**68-45002**
400 SPORTSMAN 4X4	2001-05	7080595/1253114	OEM	**68-45003**
400 SPORTSMAN 4X4	2008-11	7080595/1253114	OEM	**68-45003**
400 SPORTSMAN HO	2008-14	7080595/1253114	OEM	**68-45003**
400 TRAIL BLAZER	2003	1253118	OEM	**68-45002**
400 XPLORER 4X4	1999-00	1253118	OEM	**68-45002**
400 XPLORER 4X4	2001	1253355	OEM	**68-45004**
400 XPRESS 2X4	1996-97	1253118	OEM	**68-45002**
425 MAGNUM 2X4,4X4,6X6	1995-98	1253118	OEM	**68-45002**
425 XPEDITION	2000-02	7080595/1253114	OEM	**68-45003**
450 SPORTSMAN	2006-07	7080595/1253114	OEM	**68-45003**
450 SPORTSMAN HO	2016-20	7080595/1253114	OEM	**68-45003**
455 DIESEL 4X4	1999-01	7080595/1253114	OEM	**68-45003**
500 ATP 4X4	2004-05	7080595/1253114	OEM	**68-45003**
500 ATP HO	2004-05	7080595/1253114	OEM	**68-45003**
500 BIG BOSS 6X6	1998-99	1253118	OEM	**68-45002**
500 HO/TOURING	2008-11	7080595/1253114	OEM	**68-45003**
500 MAGNUM 4X4	1999-02	7080595/1253114	OEM	**68-45003**
500 SCRAMBLER 2X4	2002	7080595/1253114	OEM	**68-45003**
500 SCRAMBLER 4X4	1998-12	7080595/1253114	OEM	**68-45003**
500 SPORTSMAN	1996-01	7080595/1253114	OEM	**68-45003**
SPORTSMAN 500 6X6	2000-08	7080595/1253114	OEM	**68-45003**
500 BIG BOSS 6X6	1998-99	1253118	OEM	**68-45002**
500 SPORTSMAN HO/ EFI TOURING	2008-13	7080595/1253114	OEM	**68-45003**
500 SPORTSMAN EFI/ X2 EFI	2006-09	7080595/1253114	OEM	**68-45003**
500 SPORTSMAN HO	2002-14	7080595/1253114	OEM	**68-45003**
500 WORKER	1999	7080595/1253114	OEM	**68-45003**
500 XPOLRER 4X4	1997	7080595/1253114	OEM	**68-45003**
525 OUTLAW	2007-11	2520738	OEM	**68-45014**
550 SPORTSMAN XP/X2	2010-14	7080595/1253114	OEM	**68-45003**
570 SPORTSMAN ALL MODELS	2014-20	7080595/1253114	OEM	**68-45003**
570 SPORTSMAN BIG BOSS 6X6 EPS	2017	7080595/1253114	OEM	**68-45003**
600 SPORTSMAN 4X4/ TWIN	2003-05	7080595/1253114	OEM	**68-45003**
700 SPORTSMAN 4X4	2002-06	7080595/1253114	OEM	**68-45003**
700 SPORTSMAN 4X4 EFI	2006-07	7080595/1253114	OEM	**68-45003**
700 SPORTSMAN MOSSY OAK	2004	7080595/1253114	OEM	**68-45003**
700 SPORTSMAN TWIN/FI/MO	2004	7080595/1253114	OEM	**68-45003**

ATV/UTV AIR FILTERS

CODE = B **KEYWORD = 4**

BRONCO ATV & UTV COMPONENTS

See Pages 353-354 For Images

- OEM Type Foam Filter (1-Stage Version)
- OEM Style Replacement Air Filter Element
- ** = K&N Type Filter (2-Stage Version)

Model	Year	OEM	Type	Part No.
Polaris™				
ATV				
700 SPORTSMAN TWIN/FI/MV	2005-07	7080595/1253114	OEM	**68-45003**
800 SPORTSMAN 800 TWIN EFI	2005	7080595/1253114	OEM	**68-45003**
800 SPORTSMAN EFI 6X6	2009-14	7080595/1253114	OEM	**68-45003**
800 SPORTSMAN X2/ EFI	2007-14	7080595/1253114	OEM	**68-45003**
800 SPORTSMAN/EFI/ HO/TOURING	2006-14	7080595/1253114	OEM	**68-45003**
850 SPORTSMAN XP/ EPS/TOURING TOURING/EPS	2009-20	7080595/1253114	OEM	**68-45003**
850 SCRAMBLER	2015-20	7080595/1253114	OEM	**68-45003**
1000 SPORTSMAN TOURING	2016-20	7080595/1253114	OEM	**68-45003**
1000 SCRAMBLER	2016-20	7080595/1253114	OEM	**68-45003**
UTV				
ACE 150	2017-21	7082249	OEM	**68-85008**
RANGER 150	2018-21	7082249	OEM	**68-85008**
RZR 170	2010-20	1262218	OEM	**68-45012**
ACE 325 EFI/HD	2014-16	2521372/7082037	OEM	**68-45007**
RANGER 4X4 400	2010	7081308	OEM	**68-45006**
425 RANGER	2000	7080595/1253114	OEM	**68-45003**
ACE 500	2017-19	2521372/7082037	OEM	**68-45007**
RANGER 2X4 500 CARB	2008-09	7081308	OEM	**68-45006**
RANGER 500 4X4 EFI	2006-07	7081308	OEM	**68-45006**
RANGER 500 4X4 EFI	2008-11	7081308	OEM	**68-45006**
RANGER 500	2015-20	2521372/7082037	OEM	**68-45007**
RANGER 500 2X4/4X4	2006-08	7081308	OEM	**68-45006**
ACE 570 EFI	2014-19	2521372/7082037	OEM	**68-45007**
RANGER 570 EFI FULL SIZE/CREW	2012-16	7081706	OEM	**68-45009**
RANGER 570 EFI FULL SIZE/CREW	2016-20	2521372/7082037	OEM	**68-45007**
RANGER 570 EFI / CREW	2014-20	2521372/7082037	OEM	**68-45007**
RZR 570	2012-20	7081706	OEM	**68-45009**
RZR 570 S	2017	7081706	OEM	**68-45009**
ACE 570 EFI	2014-19	2521372/7082037	OEM	**68-45007**
MVRS 700 4X4	2008	7081308	OEM	**68-45006**
RANGER 4X4 700 EFI/ XP ALL OPTIONS	2006-09	7081308	OEM	**68-45006**
RANGER 6X6 700 EFI	2006-09	7081308	OEM	**68-45006**
MVRS 800 4X4	2008	7081308	OEM	**68-45006**
RANGER 4X4 800 EFI ALL	2011-14	1240482	OEM	**68-45008**
RANGER 4X4 800 EFI ALL OPTIONS	2010-11	7081308	OEM	**68-45006**
RANGER 6X6 800	2010-17	1240482	OEM	**68-45008**
RANGER 800 CREW	2012-14	1240482	OEM	**68-45008**
RANGER 800 EFI MIDSIZE	2013-14	1240482	OEM	**68-45008**
RANGER XP 800	2012	1240482	OEM	**68-45008**
RZR 800 EFI	2008-12	1240482	OEM	**68-45008**
RZR 4 800 EFI/EPS	2010-14	1240482	OEM	**68-45008**
RZR S 800 EFI	2009-14	1240482	OEM	**68-45008**
RANGER 900 4X4 DIESEL/CREW	2011-14	1240482	OEM	**68-45008**
RANGER 900 CREW ALL	2014-19	7081706	OEM	**68-45009**
RANGER 900 XP ALL	2013-19	7081706	OEM	**68-45009**
RZR 900 50/55/60" ALL	2015-20	7081937/7082115	OEM	**68-45010**
RZR 4 900	2015-17	7081937/7082115	OEM	**68-45010**
900 ACE EFI / XC	2016-19	7081937/7082115	OEM	**68-45010**
GENERAL 1000 / 4	2016-20	7081937/7082115	OEM	**68-45010**
RANGER 1000 DIESEL/ CREW	2015-17	7081706	OEM	**68-45009**
RANGER 1000 XP	2017-18	7081706	OEM	**68-45009**
RANGER 1000 XP CREW	2017-18	1262218	OEM	**68-45012**
RANGER XP 1000	2018-20	7082265	OEM	**68-45015**

Model	Year	OEM	Type	Part No.
Polaris™				
UTV				
RANGER XP 1000 CREW	2019-20	7082265	OEM	**68-45015**
GEM M1400 GAS	2015-16	2521372/7082037	OEM	**68-45007**
RZR 1000 60"	2016-20	7081937/7082115	OEM	**68-45010**
RZR XP 1000 / 4	2014-20	1240822 / 1240957 1241084 / 2879520	OEM	**68-45011**
RANGER 1000 DIESEL	2018	7082087	OEM	**68-45016**
RANGER ETX	2015-17	2521372/7082037	OEM	**68-45007**
BRUTUS HD PTO	2015-18	7082087	OEM	**68-45016**
POLARIS PRO XD	2019-20	7082087	OEM	**68-45016**
PRO XD / CREW	2019	7082087	OEM	**68-45016**
RANGER 902D	2019-20	7082087	OEM	**68-45016**
RANGER HST	2015-17	7082087	OEM	**68-45016**
RZR RS1 RZR XP TURBO / 4 RZR XP TURBO S / 4	2018-20 2016-20 2018-20	1240822 / 1240957 1241084 / 2879520	OEM	**68-45011**
RZR TURBO PRO	2020	1241084	OEM	**68-45011**
Suzuki™				
ATV				
LT80 QUAD SPORT	1987-06	13780-40B00	OEM	**68-85006**
LTF160 QUAD RUNNER	1987-04	13780-02C00	OEM	**68-75003**
LT-F 250	1988-01	13781-19B00	2-STAGE 1-STAGE	**68-75001** **68-75002**
LT-F 250 F	1999-01	13781-19B00	2-STAGE 1-STAGE	**68-75001** **68-75002**
LT-F250 KINGQUAD	2013	13780-05G10	OEM	**68-75004**
LT-F250 OZARK	2002-12	13780-05G00	OEM	**68-75004**
LT-F250 OZARK	2014	13780-05G10	OEM	**68-75004**
LT-F 300 KING QUAD LT 4WD LT-F 4WDX KING QUAD	1999-02 1987-98 1991-98	13781-19B00	2-STAGE 1-STAGE	**68-75001** **68-75002**
LTA400/F EIGER AUTO 2X4	2002-06	13780-03G00	OEM	**68-85007**
LTA400/F EIGER AUTO 4X4	2002-07	13780-03G00	OEM	**68-85007**
LT-A400 KING QUAD	2009-17	13780-03G00	OEM	**68-85007**
LT-Z400 QUADSPORT	2003-16	13780-03G00	OEM	**68-85007**
LT-A450 KINGQUAD	2007-10	13780-31G00 / G10 13780-31G20 / G30	OEM	**68-75006**
LT-R450 QUADRACER	2006-09	13780-45G00	2-STAGE	**68-75007**
LTA-500 VINSON 4X4	2002-07	13780-03G00	OEM	**68-85007**
LTF-500 VINSON 4X4	2003-07	13780-03G00	OEM	**68-85007**
LTA500F QUADMASTER AUTO 4X4	2000-01	13780-09F00	OEM	**68-75005**
LTF500F QUADRUNNER 4X4	1998-02	13780-09F00	OEM	**68-75005**
LT-A500 KINGQUAD	2009-20	13780-31G00 / G10 13780-31G20 / G30	OEM	**68-75006**
LTV700 TWIN PEAKS	2004-05	11013-0001	OEM	**68-85004**
LT-A700 KINGQUAD	2005-07	13780-31G00 / G10 13780-31G20 / G30	OEM	**68-75006**
LT-A750 KINGQUAD	2008-20		OEM	**68-75006**
***NOTES AN AIR FILTER KIT W/CAGE/FOAM FILTER/COVER				
Yamaha™				
ATV				
YFM50 RAPTOR	2004-10	55X-14451-00	OEM	**68-35006**
YRM80 GRIZZLY	2005-10	55X-14451-00	OEM	**68-35006**
YFM80 MOTO4/ BADGER	1985-01	55X-14451-00	OEM	**68-35006**
YFM80W/R RAPTOR	2002-08	55X-14451-00	OEM	**68-35006**
YFM09 RAPTOR 90	2016-20	BD3-E4451-00-00	OEM	**68-35015**
YFM09 GRIZZLY 90	2019-20	BD3-E4451-00-00	OEM	**68-35015**
YFM100 CHAMP	1987-91	55X-14451-00	OEM	**68-35006**
YFB250 MOTO4	1989-91	1YW-14451-00	OEM	**68-35002**
YFB250 TIMBERWOLF	1992-01	1YW-14451-00	OEM	**68-35002**
YFM250 BIG BEAR	2007-08	4XE-E445-00	OEM	**68-35007**
YFM250FAS BRUIN	2005-06	4XE-E445-00	OEM	**68-35007**
YFM250X BEARTRACKER	1999-03	4XE-E445-00	OEM	**68-35007**
YFM350 BIG BEAR	1999	1UY-14451-00	OEM	**68-35001**

sales@gammapowersports.com

ATV/UTV AIR FILTERS

CODE = B | KEYWORD = 4

See Pages 353-354 For Images

- OEM Type Foam Filter (1-Stage Version)
- OEM Style Replacement Air Filter Element
- ** = K&N Type Filter (2-Stage Version)

Model	Year	OEM	Type	Part No.
Yamaha™				
ATV				
YFM350 GRIZZLY	2007-12	5UH-E4451-10	OEM	**68-35008**
YFM350 GRIZZLY	2012-14	1NS-E4451-00-00	FOAM	**68-35013**
YFM350 RAPTOR	2004-13	1UY-14451-00	OEM	**68-35001**
YFM350 TERRA PRO	1988	1YW-14451-00	OEM	**68-35002**
YFM350ER	1987-95	1YW-14451-00	OEM	**68-35002**
YFM350FAS BRUIN 2X4, 4X4	2004-06	5UH-E4451-10	OEM	**68-35008**
YFM350FW BIG BEAR	1987-99	1YW-14451-00	OEM	**68-35002**
YFM350FX WOLVERINE	1995-05	1UY-14451-00	OEM	**68-35001**
YFM350FX WOLVERINE	2006-09	5UH-E4451-10	OEM	**68-35008**
YFM350X WARRIOR	1987-04	1UY-14451-00	OEM	**68-35001**
YFU1W 350 PRO HAULER	1989	1YW-14451-00	OEM	**68-35002**
YFZ350 BANSHEE	1987-06	2GU-14451-00	OEM TYPE	**68-35003**
YFM400 GRIZZLY AUTO 4X4	2007-08	5UH-E4451-10	OEM	**68-35008**
YFM400 KODIAK 2WD	2000-01	5GH-14451-00	OEM	**68-35010**
YFM400 KODIAK 2X4, 4X4	2005-06	5UH-E4451-10	OEM	**68-35008**
YFM400 KODIAK 4WD	2000-02	5GH-14451-00	OEM	**68-35010**
YFM400FW KODIAK	1993-99	1YW-14451-00	OEM	**68-35002**
YFM400FX WOLVERINE 4X4	2005-06	5UH-E4451-10	OEM	**68-35008**
YFM400N /FWNH BIG BEAR	2000-12	4XE-E445-00	OEM	**68-35007**
YFM450 GRIZZLY	2013-14	1NS-E4451-00-00	FOAM	**68-35013**
YFM450 GRIZZLY AUTO 4X4	2007-12	5UH-E4451-10	OEM	**68-35008**
YFM450 KODIAK	2018-20	1NS-E4451-00-00	FOAM	**68-35013**
YFM450 KODIAK 4X4	2005-06	5UH-E4451-10	OEM	**68-35008**
YFM450FX WOLVERINE	2006-10	5UH-E4451-10	OEM	**68-35008**
YFZ450	2004-17	5TG-14451-00	OEM	**68-35011**
YFZ450R	2009-20	5TG-14451-00	OEM	**68-35011**

Model	Year	OEM	Type	Part No.
Yamaha™				
ATV				
YFZ450X	2006-09	5UG-E4451-00	OEM	**68-35009**
YFZ450X	2010-11	5TG-14451-00	OEM	**68-35011**
YFM550 GRIZZLY	2009-14	33B4-14451-00 1HP-E4451-01	OEM	**68-35005**
YFM600 GRIZZLY	1998-01	1UY-14451-00	OEM	**68-35001**
YFM660 GRIZZLY	2002-08	1UY-14451-00	OEM	**68-35001**
YXR660 RHINO	2004-07	5UG-E4451-00	OEM	**68-35009**
YFM700 GRIZZLY	2007-15	33B4-14451-00 1HP-E4451-01	OEM	**68-35005**
YFM700 GRIZZLY	2016-20	B16-E4451-00	OEM	**68-35016**
YFM700 KODIAK	2016-20	B16-E4451-00	OEM	**68-35016**
YFM700 RAPTOR	2006-20	1S3-14451-00	OEM	**68-35004**
UTV				
YXC700 VIKING VI / EPS	2015-20	1XD-E4451-00-00	FOAM	**68-35014**
YXE700 WOLVERINE / R-SPEC	2016-18	1XD-E4451-00-00	FOAM	**68-35014**
YXM700 VIKING / EPS	2014-19	1XD-E4451-00-00	FOAM	**68-35014**
YXE850 WOLVERINE X4	2018	BG4-E4451-00-00	OEM	**68-35017**
YXE850 WOLVERINE / R-SPEC / X2/X4	2019-20	BG4-E4451-00-00	OEM	**68-35017**
YXZ1000 EPS	2016-17	2HC-E4451-00-00	OEM	**68-35012**
YXZ1000 EPS SPECIAL EDITION	2016-17	2HC-E4451-00-00	OEM	**68-35012**
YXZ1000R EPS SS/SE	2017-20	2HC-E4451-00-00	OEM	**68-35012**

BRONCO® ATV & UTV COMPONENTS

PROFILTER AIR FILTERS

See Pages 363-364 For Filter Applications

CODE = B **KEYWORD = 4**

READY-TO-USE AIR FILTERS

Ready-to-Use air filters are made of fused dual-stage, open-cell foam. Open pore outer foam layer allows for maximum airflow, while the more dense inner layer foam ensures filtering protection from dirt, fine sand and dust. Dual-stage design resists filter plugging and airflow blockage. Pre-oiled with Maxima FFT – the world's best and most effective air filter oil. Packaged ready-to-use.

Features:
- Perfectly Pre-Oiled with Maxima FFT
- Dual Stage Open Cell Foam
- Plush 13mm Sealing Foam
- Complete with Disposable Gloves!
- Designed for one time use

Usage:
Excellent for the everyday rider, racer or off-roader. Once dirty, dispose of filter and replace with new.

Technical Data:
Dual-stage foam ensures proper filtration in all off-road scenarios. Coarse outer foam catches bigger dirt particles while the tighter inner foam keeps out dust, silt and other contaminates.

68-34101 68-34102 68-34103 68-34104 68-34105 68-34106 68-34107

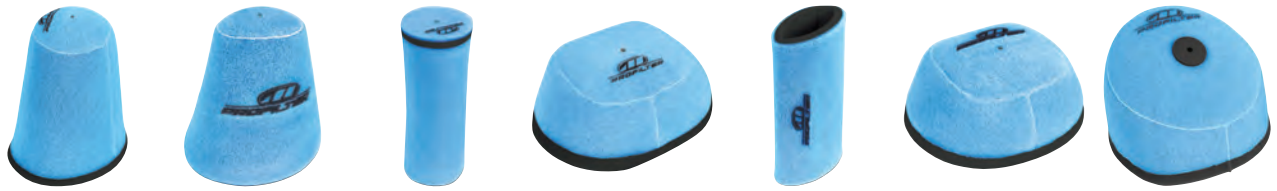

68-34108 68-34109 68-34110 68-34111 68-34112 68-34116 68-54100

68-64100 68-64101 68-64102 68-64103 68-64104 68-64105 68-64106

68-64108 68-64109 68-64110 68-64111 68-64112 68-64113 68-64114

68-74110 68-74111 68-74112 68-74113 68-84100 68-84101 68-84102

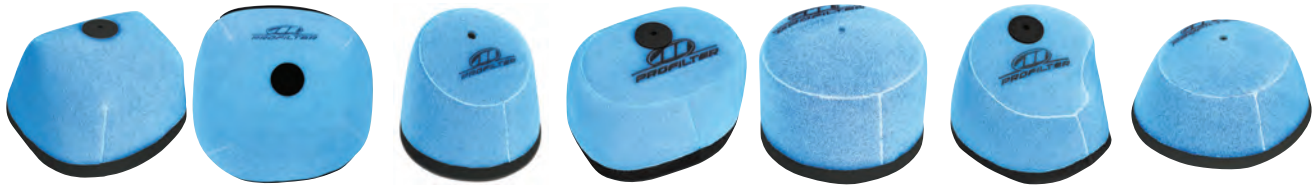

68-84103 68-84104 68-84105 68-84106 68-84107 68-84108 68-84109

PROFILTER AIR FILTERS

See Pages 363-364 For Filter Applications

CODE = B **KEYWORD = 4**

READY-TO-USE AIR FILTERS

68-84113

68-94100

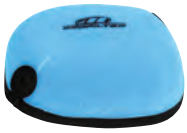
68-94101

68-94102

68-94103

68-94104

68-94105

68-94106

68-94107

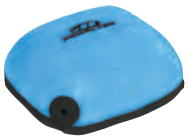
68-94108

PREMIUM AIR FILTERS

PRO FILTER Premium Air Filters are made of chemical resistant, high quality polyester based foam. Dual-stage design allows for superior filtration by eliminating the passage of fine dirt and dust, while helping to prevent air flow blockage. Special reticulation process offers unsurpassed air flow and filtration. Industrial strength, resin bonded seams increase the integrity of the filters wash after wash. Packaged individually in a re-sealable bag.

Features:
- Chemical resistant, polyester based foam
- Dual stage, reticulated foam
- High strength industrial seams
- Reusable
- Rubber grommet for better sealing and easy installation

Usage:
Excellent for everyday or racing use.

Technical Data:
Dual-stage Polyester based foam ensures proper filtration in all off-road scenarios. Coarse outer foam catches bigger dirt particles while the tighter inner foam keeps out dust, silt and other contaminates.

NOTE: No Photo for Part Number 68-64007

68-34000

68-34001

68-34002

68-34003

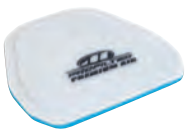
68-34004

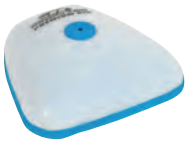
68-34005

68-34006

68-34007

68-34008

68-34009

68-34010

68-34011

68-34012

68-34013

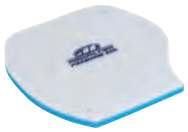
68-34014

68-34015

68-34016

68-44000

68-44001

68-54000

68-54001

68-54002

68-54003

68-54004

68-64000

68-64001

68-64002

68-64003

PROFILTER AIR FILTERS

See Pages 363-364 For Filter Applications

CODE = B **KEYWORD = 4**

PREMIUM AIR FILTERS

68-64005 68-64006 68-64008 68-64009 68-64010 68-64011 68-64012

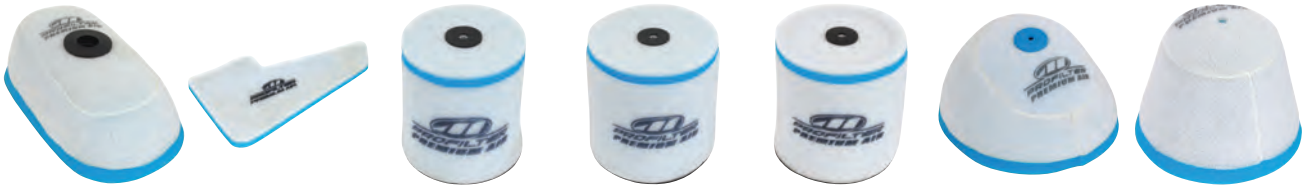

68-64013 68-64014 68-64015 68-64016 68-64017 68-74010 68-74011

68-74012 68-74013 68-84000 68-84001 68-84002 68-84003 68-84004

68-84005 68-84006 68-84007 68-84008 68-84009 68-84010 68-84011

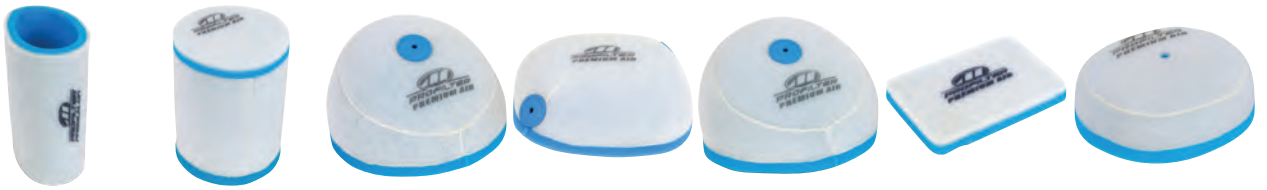

68-84012 68-84013 68-94000 68-94001 68-94002 68-94003 68-94004

68-94005 68-94006 68-94007 68-94008

PROFILTER AIR FILTERS

See Pages 360-362 For Images

CODE = B **KEYWORD = 4**

Make/Model	Year	Ready-To-Use Air Filter	Premium Air Filter
Beta™ Motorcycles			
RR ALL MODELS	08-12		**68-54003**
RR ALL MODELS	13/--		**68-54004**
RS ALL MODELS	08-13		**68-54003**
RS ALL MODELS	14/--		**68-54004**
Honda™ ATV			
SPORTRAX 90	01/--	**68-64112**	**68-64012**
SPORTRAX 250 EX/X **RUBBER FLANGE**	01/--		**68-64015**
SPORTRAX 400 EX/X **RUBBER FLANGE**	99/--		**68-64016**
TRX 400 **RUBBER FLANGE**	99/--		**68-64016**
RANCHER 420 **RUBBER FLANGE**	07/--		**68-64017**
FOREMAN 500 **RUBBER FLANGE**	05/--		**68-64017**
RUBICON 500 **RUBBER FLANGE**	05/--		**68-64017**
RINCON 650/675/680 **RUBBER FLANGE**	03/--		**68-64017**
PIONEER 500/700	15/16		**68-64017**
Honda™ Motorcycle			
CRF/XR 50	97/--	**68-64111**	**68-64011**
CRF/XR 70	97/--	**68-64111**	**68-64011**
CRF/XR 80	95/--	**68-64112**	**68-64012**
CRF/XR 100	95/--	**68-64112**	**68-64012**
CR 80/85	86-10	**68-64102**	**68-64002**
CR125/250	89-01	**68-64100**	**68-64000**
CR125/250	02-07	**68-64101**	**68-64001**
CRF150 (CRF150 must use OEM grommet)	03/--	**68-64108**	**68-64008**
CRF230	03/--	**68-64108**	**68-64008**
CRF150R	07/--	**68-64110**	**68-64010**
XR250/400/600/650L	85/--	**68-64113**	**68-64013**
XR650R	00-07	**68-64114**	**68-64014**
CRF250R	04-09	**68-64103**	**68-64003**
CRF250R	10-13	**68-64104**	**68-64004**
CRF250R	14-17	**68-64105**	**68-64005**
CRF250R	18-19	**68-64106**	**68-64006**
CRF250R	20/--		**68-64007**
CRF250X	04/--	**68-64103**	**68-64003**
CRF450R	03-08	**68-64103**	**68-64003**
CRF450R	09-12	**68-64104**	**68-64004**
CRF450R	13-16	**68-64105**	**68-64005**
CRF450R	17/--	**68-64106**	**68-64006**
CRF450RX	17/--	**68-64106**	**68-64006**
CRF450X	03-18	**68-64103**	**68-64003**
CRF450X	19/--	**68-64109**	**68-64009**
CRF450L	19/--	**68-64109**	**68-64009**
Husaberg™ Motorcycle			
FE 250	13	**68-94107**	**68-94007**
FE 350	13	**68-94107**	**68-94007**
FE 450	13	**68-94107**	**68-94007**
TE 125	13	**68-94107**	**68-94007**
TE 250	13	**68-94107**	**68-94007**
TE 300	13	**68-94107**	**68-94007**
Husqvarna™ Motorcycle			
TC/TE/TXC/SM 250/450/510 (4-Stroke)	02/13	**68-54100**	**68-54000**
CR/WR 125/250/360	92/13	**68-54100**	**68-54000**
WR 300	09/12	**68-54100**	**68-54000**
TC 50	18/--	**68-94105**	**68-94005**
TC 65	18/--	**68-94104**	**68-94004**
TC 85	14/17	**68-94107**	**68-94007**
TC 85	18/--	**68-94101**	**68-94001**
TC 125	14/15	**68-94107**	**68-94007**
TC 125	16/--	**68-94108**	**68-94008**
TC 250	14/16	**68-94107**	**68-94007**
TC 250	17/--	**68-94108**	**68-94008**
FC 250	14/15	**68-94107**	**68-94007**
FC 250	16/--	**68-94108**	**68-94008**
FC 350	14/15	**68-94107**	**68-94007**
FC 350	16/--	**68-94108**	**68-94008**
FC 450	14/15	**68-94107**	**68-94007**
FC 450	16/--	**68-94108**	**68-94008**
FE 250	14/16	**68-94107**	**68-94007**
FE 250	17/--	**68-94108**	**68-94008**
FE 350	14/16	**68-94107**	**68-94007**

Make/Model	Year	Ready-To-Use Air Filter	Premium Air Filter
Husqvarna™ Motorcycle			
FE 350	17/--	**68-94108**	**68-94008**
FE 450	14/16	**68-94107**	**68-94007**
FE 450	17/--	**68-94108**	**68-94008**
FE 501	14/16	**68-94107**	**68-94007**
FE 501	17/--	**68-94108**	**68-94008**
TE 125	14/16	**68-94107**	**68-94007**
TE 125	17/--	**68-94108**	**68-94008**
TE 250	14/16	**68-94107**	**68-94007**
TE 250	17/--	**68-94108**	**68-94008**
TE 300	14/16	**68-94107**	**68-94007**
TE 300	17/--	**68-94108**	**68-94008**
TX 125	17/--	**68-94108**	**68-94008**
TX 300	17/--	**68-94108**	**68-94008**
TX 350	17/--	**68-94108**	**68-94008**
TX 450	17/--	**68-94108**	**68-94008**
Kawasaki™ ATV			
KFX/KVF400	03-06	**68-84113**	**68-84013**
KFX450	08/--		**68-84010**
PRAIRIE650	03		**68-84011**
KFX700	04-09		**68-84011**
PRAIRIE 700 4X4	04-06		**68-84011**
TERYX 750 (Note: Teryx4 = Paper Air Filter)	08/--		**68-84012**
Kawasaki™ Motorcycle			
KX65	00/--	**68-84107**	**68-84007**
KX85	91/--	**68-84105**	**68-84005**
KX100	95/--	**68-84105**	**68-84005**
KX125	97-01	**68-84100**	**68-84000**
KX125	02-08	**68-84101**	**68-84001**
KX250	97-01	**68-84100**	**68-84000**
KX250	02-08	**68-84101**	**68-84001**
KX250F	04-05	**68-84108**	**68-84008**
KX250F	06-16	**68-84102**	**68-84002**
KX250F	17/--	**68-84103**	**68-84003**
KX450F	06-15	**68-84102**	**68-84002**
KX450F	16-18	**68-84103**	**68-84003**
KX450F	19/--	**68-84104**	**68-84004**
KLX400	03-04	**68-84109**	**68-84009**
KLX450	08-09	**68-84106**	**68-84006**
KTM™ Motorcycle			
50	00-08	**68-94103**	**68-94003**
50	09/--	**68-94105**	**68-94005**
65 SX / XC	97/--	**68-94104**	**68-94004**
85 SX / XC	05-12	**68-94100**	**68-94000**
85 SX / XC	13-17	**68-94107**	**68-94007**
85 SX	18/--	**68-94101**	**68-94001**
105 SX / XC	04/--	**68-94100**	**68-94000**
125 EXC	08-11	**68-94102**	**68-94002**
125 EXC	12-16	**68-94107**	**68-94007**
125 / 144 / 150 SX	07-10	**68-94102**	**68-94002**
125 / 150 SX	11-15	**68-94107**	**68-94007**
125 / 150 SX	16/--	**68-94108**	**68-94008**
150 XC	10	**68-94102**	**68-94002**
150 XC	11-14	**68-94107**	**68-94007**
150 XC-W	17/--	**68-94108**	**68-94008**
200 EXC	04-06	**68-94106**	**68-94006**
200 EXC	07-11	**68-94102**	**68-94002**
200 EXC	12-16	**68-94107**	**68-94007**
200 XC-W	10-11	**68-94102**	**68-94002**
200 XC-W	12-16	**68-94107**	**68-94007**
250 SX	07-10	**68-94102**	**68-94002**
250 SX	11-16	**68-94107**	**68-94007**
250 SX	17/--	**68-94108**	**68-94008**
250 SX-F	07-10	**68-94102**	**68-94002**
250 SX-F	11-15	**68-94107**	**68-94007**
250 SX-F	16-17	**68-94108**	**68-94008**
250 XC-F	07-10	**68-94102**	**68-94002**
250 XC-F	11-15	**68-94107**	**68-94007**
250 XC-F / XC-W	16/--	**68-94108**	**68-94008**
250 XCF-W	07-10	**68-94102**	**68-94002**
250 EXC 2 STROKE	08-11	**68-94102**	**68-94002**
250 EXC 2 STROKE	12/--	**68-94107**	**68-94007**
250 XC 2 STROKE	08-11	**68-94102**	**68-94002**
250 XC 2 STROKE	12/--	**68-94107**	**68-94007**

PROFILTER AIR FILTERS

See Pages 360-362 For Images

CODE = B **KEYWORD = 4**

Make/Model	Year	Ready-To-Use Air Filter	Premium Air Filter
KTM™ Motorcycle			
300 XC	08-10	68-94102	68-94002
300 XC	11-16	68-94107	68-94007
300 XC	17/--	68-94108	68-94008
300 XC-W	08-10	68-94102	68-94002
300 XC-W	11-16	68-94107	68-94007
300 XC-W	17/--	68-94108	68-94008
350 EXC-F	12/16	68-94107	68-94007
350 EXC-F	17/--	68-94108	68-94008
350 SX-F	11-15	68-94107	68-94007
350 SX-F	16/--	68-94108	68-94008
350 XC-F	11-15	68-94107	68-94007
350 XC-F	16/--	68-94108	68-94008
350 XCF-W	11-15	68-94107	68-94007
350 XCF-W	16/--	68-94108	68-94008
400 EXC	10-11	68-94102	68-94002
400 XC-W	10/--	68-94102	68-94002
450 EXC	03-07	68-94106	68-94006
450 EXC	08-11	68-94102	68-94002
450 EXC-F	12-16	68-94107	68-94007
450 EXC-F	17/--	68-94108	68-94008
450 SMR	12-14	68-94107	68-94007
450 SX	03-06	68-94106	68-94006
450 SX-F	11-15	68-94107	68-94007
450 SX-F	16/--	68-94108	68-94008
450 XC	03-07	68-94106	68-94006
450 XC-F	13-15	68-94107	68-94007
450 XC-F	16/--	68-94108	68-94008
450 XC-W	10-11	68-94102	68-94002
450 XC-W	12-16	68-94107	68-94007
500 EXC	12-16	68-94107	68-94007
500 EXC-F	17/--	68-94108	68-94008
500 XC-W	12-16	68-94107	68-94007
505 EXC-F	07-11	68-94106	68-94006
505 SX-ATV	10-12	68-94102	68-94002
530 EXC	06-07	68-94106	68-94006
530 EXC	08-11	68-94102	68-94002
530 XC-W	08-10	68-94102	68-94002
560 SMR	08-10	68-94102	68-94002
Polaris™ Motorcycle			
TRAILBOSS 330 **RUBBER FLANGE**	03/--		68-44000
TRAILBLAZER 330 **RUBBER FLANGE**	03/--		68-44000
SPORTSMAN 400 **RUBBER FLANGE**	01/--		68-44000
SPORTSMAN 450 **RUBBER FLANGE**	06/07		68-44000
HO / TOURING 500 **RUBBER FLANGE**	08/--		68-44000
SCRAMBLER 500 4X4 **RUBBER FLANGE**	98/--		68-44000
SPORTSMAN 500 **RUBBER FLANGE**	96/--		68-44000
SPORTSMAN 500 6X6 **RUBBER FLANGE**	00/--		68-44000
X2 500/550/700/800 **RUBBER FLANGE**	06/--		68-44000
SPORTSMAN 700 **RUBBER FLANGE**	02/07		68-44000
RZR/RZR 4 RANGER 800	09/--		68-44001
SPORTSMAN 800/850 **RUBBER FLANGE**	05/--		68-44000
TOURING 800/850 **RUBBER FLANGE**	08/--		68-44000

Make/Model	Year	Ready-To-Use Air Filter	Premium Air Filter
Sherco™			
80/125/200/250/290/320 4-Stroke TRIALS	99/09	N/A	68-54001
80/125/200/250/290/320 4-Stroke TRIALS	10/15	N/A	68-54002
Suzuki™ ATV			
EIGER 400	02/--	68-84113	68-84013
KING QUAD 400	02/--	68-84113	68-84013
LTZ 400	03/--	68-84113	68-84013
LTR 450	06/10	68-74113	68-74013
VINSON 500	02/--	68-84113	68-84013
Suzuki™ Motorcycle			
RM65	03-06	68-84107	68-84007
RM80/85	86/--	68-74111	68-74011
RM125	99-03	68-74110	68-74010
RM125	04-08	68-34107	68-34007
RM250	96-02	68-74110	68-74010
RM250	03-08	68-34107	68-34007
RMZ250	05-06	68-84108	68-84008
RMZ250	07/--	68-34107	68-34007
DRZ400	00/--	68-84109	68-84009
RMZ450	05-17	68-34107	68-34007
RMZ450	18/--	68-74112	68-74012
RMX450Z	17/--	68-34107	68-34007
Yamaha™ ATV			
BREEZE 125	89-04	68-34111	68-34011
RAPTOR 250	08/--	68-34116	68-34016
BLASTER 200	88-06	68-34111	68-34011
RAPTOR 350	04/--	68-34110	68-34010
WARRIOR 350	87-05	68-34110	68-34010
WOLVERINE 350	95-09	68-34110	68-34010
RHINO 450	07/--	68-34112	68-34012
YFZ 450 R/X	04/--	68-34108	68-34008
RAPTOR 660	01-05	68-34109	68-34009
GRIZZLY 660	02-09	68-34110	68-34010
RHINO 660	04-07	68-34112	68-34012
GRIZZLY 700	07/--	N/A	68-34014
RAPTOR 700	06/--	N/A	68-34013
RHINO 700	08/--	N/A	68-34015
Yamaha™ Motorcycle			
YZ65	18/--	N/A	68-34000
YZ85	02/--	68-34102	68-34002
TTR125	00/--	68-34103	68-34003
YZ125 / 250	97/--	68-34107	68-34007
TTR230	05/--	68-34103	68-34003
WR250 / 400 / 426	97-02	68-34107	68-34007
WR250F	03-13	68-34101	68-34001
WR250F	14/--	68-34105	68-34005
WR450F	03-15	68-34101	68-34001
WR450F	16/--	68-34105	68-34005
YZ400 / 426	97-09	68-34107	68-34007
YZ250F	01-13	68-34107	68-34007
YZ250F	14/-	68-34105	68-34005
YZ250FX	15/--	68-34105	68-34005
YZ450F	01-09	68-34107	68-34007
YZ450F	10-13	68-34104	68-34004
YZ 450F	14-17	68-34105	68-34005
YZ450F	18/--	68-34106	68-34006
YZ450FX	15-18	68-34105	68-34005
YZ450FX	19/--	68-34106	68-34006

See Pages 366-374 For Filter Applications

79-00901

79-00100

79-00101

79-00102

79-00103

79-00104

79-00106

79-00107

79-00111

79-00112

79-00113

79-00114

79-00119

79-00120

79-00121

79-00123

79-00124

79-00125

79-00126

79-00128

79-00131

BRONCO OIL FILTERS FOR ATV

CODE = B KEYWORD = 4

BRONCO ATV & UTV COMPONENTS

ATV

See Page 365 For Images

CC	Model	Year	Bronco
Arctic Cat™			
250	250	99-05	**79-00104**
250	250 2X4/4X4	99-08	**79-00104**
300	300	98-05	**79-00104**
300	300 2X4/4X4	98-05	**79-00104**
300	300 CR	11-12	**79-00128**
350	350 CR	11-12	**79-00128**
366	366 4x4 Automatic / FIS	08-09	**79-00128**
366	366 SE	10-11	**79-00128**
366	366 4X4 /SE	08-11	**79-00128**
375	375 2X4/4X4	2000-05	**79-00103***
400	400 2x4 Automatic	03-04	**79-00124**
400	400 4x4	04-07	**79-00124**
400	400 4x4 ACT	04	**79-00124**
400	400 4x4 ACT Auto	04	**79-00124**
400	400 4x4 Automatic	03-08	**79-00124**
400	400 4x4 Automatic LE	05-07	**79-00124**
400	400 4x4 Automatic TBX	04-06	**79-00124**
400	400 4x4 Automatic TRV	06-07	**79-00124**
400	400 4x4 Automatic VP	05-06	**79-00124**
400	400 4x4 VP	05-06	**79-00124**
400	400 (ALL EXCEPT DVX) 2X4/4X4	98-08	**79-00103***
400	400 Alterra	16-17	**79-00128**
400	400 Arctic Cat	98-03	**79-00124**
400	400 ATV CR / International	03-15	**79-00128**
400	400 DVX	04-08	**79-00121**
400	400 TRV	09-13	**79-00128**
400	400 TRV Core	13	**79-00128**
400	400 TRV H1	09-10	**79-00128**
425	425 CR EFI / SE	11-12	**79-00128**
450	450 ALL	11-16	**79-00128**
450	450 Alterra	16-19	**79-00128**
450	450 XC	11-16	**79-00128**
450	450 ATV EFT / International	15-16	**79-00128**
450	450 Core	13	**79-00128**
450	450 EFI	11	**79-00128**
450	450 H1 EFI	10	**79-00128**
450	450 LTD	11	**79-00128**
450	450i	12	**79-00128**
450	TRV450	11	**79-00128**
450	TRV450 EFI	11	**79-00128**
450	TRV450i	12	**79-00128**
450	XC450 i EFI / EFT / International	11-16	**79-00128**
454	454	96-98	**79-00124**
454	454 BEARCAT 2X4/4X4	1996-98	**79-00103***
500	500	98-04	**79-00124**
500	500 4x4	04-08	**79-00124**
500	500 4x4	09	**79-00128**
500	500 4x4 Automatic	04-07	**79-00124**
500	500 4x4 Automatic	08-09	**79-00128**
500	500 4x4 Automatic LE	05-06	**79-00124**
500	500 4x4 Automatic M4	08	**79-00128**
500	500 4x4 Automatic TBX	04-06	**79-00124**
500	500 4x4 Automatic TRV	04-06	**79-00124**
500	500 4x4 Automatic TRV	08	**79-00128**
500	500 Alterra	15-18	**79-00128**
500	500 4X4/4X4 Auto	98-04	**79-00124**
500	500 4X4/4X4 Auto	04-08	**79-00103**
500	500 Alterra XT EPS	16	**79-00128**
500	500 ATV Red / Green	15-16	**79-00128**
500	500 Core	13-14	**79-00128**
500	500 CORE/XT	13-15	**79-00128**
500	500 Core EFI	13	**79-00128**
500	500 HDX XT	17	**79-00128**
500	500 XR Red / Green	15	**79-00128**
500	500 XT	13	**79-00128**
500	TRV500 Core / International	13-15	**79-00128**
550	550 ALL	09-17	**79-00128**
550	550 Alterra TRV XT EPS	17	**79-00128**
550	550 Core	13-14	**79-00128**

CC	Model	Year	Bronco
Arctic Cat™			
550	550 H1 EFI Automatic	11	**79-00128**
550	550 H1 EFI Automatic	09-10	**79-00128**
550	550 H1 EFI LE	09-10	**79-00128**
550	550 LTD	13-14	**79-00128**
550	550 Prowler H1 EFI	09	**79-00128**
550	550 S H1 EFI Automatic	10-11	**79-00128**
550	550 S H1 EFI Automatic LTD	10-11	**79-00128**
550	550 XT	13-14	**79-00128**
550	550i	12	**79-00128**
550	550i GT	12	**79-00128**
550	550i LTD	12	**79-00128**
550	TRV550 H1 EFI	11	**79-00128**
550	TRV550 H1 EFI	09-10	**79-00128**
550	TRV550 H1 EFI LE	09	**79-00128**
550	TRV550 LTD / EPS / XT / International	13-15	**79-00128**
550	TRV550 S GT	10	**79-00128**
550	TRV550 S H1 Cruiser EFI	11	**79-00128**
550	TRV550 S H1 GT EFI	11	**79-00128**
550	TRV550i Cruiser EFI	12	**79-00128**
550	TRV550i GT EFI	12	**79-00128**
550	XR550	15	**79-00128**
550	XR550 XT EPS	15	**79-00128**
570	570 ALTERRA	19-20	**79-00128**
600	600 4x4	04	**79-00114**
600	600 4x4 LE	04	**79-00114**
650	650 ALL	04-05	**79-00114**
650	650 H1 ALL	06-11	**79-00128**
650	650 H1 4x4 Automatic	07-11	**79-00128**
650	650 H1 4x4 Automatic FIS	07-08	**79-00128**
650	650 H1 4x4 Automatic LE	07	**79-00128**
650	650 H1 4x4 Automatic TBX	07	**79-00128**
650	650 H1 4x4 Automatic TRV Plus	07-08	**79-00128**
650	650 H1 4x4 SE	06-07	**79-00128**
650	650 H1 4x4 TRV Plus LE	07	**79-00128**
650	650 H1 MUD PRO	10-11	**79-00128**
650	650 V-2 4x4	06	**79-00114**
650	650 V-2 4x4 Automatic	04-05	**79-00114**
650	650 V-2 4x4 Automatic LE	04-05	**79-00114**
650	650 V-2 4x4 LE TS	06	**79-00114**
650	TRV650 H1	09	**79-00128**
700	700 4x4 Automatic FIS EFI	08	**79-00128**
700	700 4x4 Automatic LE EFI	07	**79-00128**
700	700 4x4 Automatic M4 EFI	08	**79-00128**
700	700 4x4 Automatic TRV EFI	08	**79-00128**
700	700 4x4 Automatic TRV LE EFI	08	**79-00128**
700	700 ALL	08-17	**79-00128**
700	700 Alterra	17-20	**79-00128**
700	700 Alterra TBX EPS	18	**79-00128**
700	700 Alterra TRV XT EPS	17	**79-00128**
700	700 Alterra VLX Camo	18	**79-00128**
700	700 Alterra VLX EPS Camo	18	**79-00128**
700	700 Alterra XT EPS	17-18	**79-00128**
700	700 Core	13-14	**79-00128**
700	700 EFI SE	06-07	**79-00103***
700	700 H1 4x4 Automatic EFI	07-11	**79-00128**
700	700 H1 4x4 Automatic LE EFI	09-10	**79-00128**
700	700 H1 4x4 Automatic MUD PRO EFI	09-11	**79-00128**
700	700 HDX Crew XT	17	**79-00128**
700	700 HDX XT	17	**79-00128**
700	700 S H1 4x4 Automatic EFI	10-11	**79-00128**
700	700 S H1 4x4 Automatic LTD EFI	10-11	**79-00128**
700	700 S H1 4x4 Automatic TBX EFI	11	**79-00128**
700	700 SE EFI	09	**79-00128**
700	700 TBX EPS	17	**79-00128**
700	700 XT	13-14	**79-00128**
700	700i	12	**79-00128**
700	700i GT	12	**79-00128**
700	700i LTD	12-14	**79-00128**
700	700i MudPro	12	**79-00128**
700	700i MudPro LTD	12-17	**79-00128**

NOTE: 79-00103* chrome version 79-00124

BRONCO OIL FILTERS FOR ATV

CODE = B | KEYWORD = 4

BRONCO ATV & UTV COMPONENTS

ATV

See Page 365 For Images

CC	Model	Year	Bronco
Arctic Cat™			
700	700i MudPro LTD EPS	17	**79-00128**
700	TBX700 EPS	15	**79-00128**
700	TBX700 H1 EFI	10	**79-00128**
700	TRV700 H1 EFI	10-11	**79-00128**
700	TRV700 H1 EFI Cruiser	09-11	**79-00128**
700	TRV700 LTD EPS	13-15	**79-00128**
700	TRV700 S GT	10	**79-00128**
700	TRV700 XT EPS	13-15	**79-00128**
700	TRV700i GT	12	**79-00128**
700	XR700	15	**79-00128**
700	XR700	15	**79-00124**
700	XR700 XT EPS	15	**79-00128**
700	XR700 XT EPS Limited	15	**79-00128**
1000	1000 ALL	12-17	**79-00128**
1000	1000 4x4 Automatic MUD PRO H2 EFI	10-11	**79-00128**
1000	1000 Alterra TRV 1000 XT	17	**79-00128**
1000	1000 MUD PRO LTD.	13-17	**79-00128**
1000	1000 MUD PRO LTD. EPS	15	**79-00128**
1000	1000 MUD PRO LTD. EPS SE	16	**79-00128**
1000	1000 S H2 EFI	11	**79-00128**
1000	1000 Thundercat H2	08-10	**79-00128**
1000	1000 Thundercat H2 LE	10	**79-00128**
1000	1000 XT	13-17	**79-00128**
1000	1000 XT EPS	15-17	**79-00128**
1000	1000i GT	12	**79-00128**
1000	TRV1000 H2 EFI Cruiser	09-10	**79-00128**
1000	TRV1000 LTD	13-15	**79-00128**
1000	TRV1000 LTD EPS	15	**79-00128**
1000	TRV1000 S H2 EFI Cruiser	11	**79-00128**
1000	TRV1000 XT EPS	15	**79-00128**
Can-Am/Bombardier™			
330	330 Outlander 330 H.O.	04-06	**79-00113**
400	400 Outlander 400 H.O.	04-06	**79-00113**
400	400 Outlander EFI	09-14	**79-00113**
400	400 Outlander EFI XT	09-13	**79-00113**
400	400 Outlander H.O	07-08	**79-00113**
400	400 Outlander H.O XT	07-08	**79-00113**
400	400 Outlander 400 H.O. XT	04-06	**79-00113**
400	400 Outlander Max 400 H.O.	04-06	**79-00113**
400	400 Outlander Max 400 H.O. XT	04-06	**79-00113**
400	400 Outlander Max EFI	09-15	**79-00113**
400	400 Outlander Max EFI XT	09-15	**79-00113**
400	400 Outlander Max H.O	07-08	**79-00113**
400	400 Outlander Max H.O XT	07-08	**79-00113**
400	400 Outlander All	15-18	**79-00113**
450	450 Outlander All	15-20	**79-00113**
450	450 Outlander L DPS EFI	16-17	**79-00113**
450	450 Outlander L EFI	15-18	**79-00113**
450	450 Outlander L Max DPS EFI	16-17	**79-00113**
450	450 Outlander L Max EFI	15-18	**79-00113**
500	500 Outlander All	07-15	**79-00113**
500	500 Renegade All	08-12	**79-00113**
500	500 Quest/XT	2004	**79-00118**
500	500 Outlander EFI	09-15	**79-00113**
500	500 Outlander EFI DPS	13-14	**79-00113**
500	500 Outlander EFI XT	09-14	**79-00113**
500	500 Outlander EFI XT-P	14	**79-00113**
500	500 Outlander H.O EFI	07-08	**79-00113**
500	500 Outlander H.O EFI XT	07-08	**79-00113**
500	500 Outlander L EFI	15	**79-00113**
500	500 Outlander L Max EFI	15	**79-00113**
500	500 Outlander Max EFI	09-13	**79-00113**
500	500 Outlander Max EFI DPS	13	**79-00113**
500	500 Outlander Max EFI XT	09-13	**79-00113**
500	500 Outlander Max H.O EFI	07-08	**79-00113**
500	500 Outlander Max H.O EFI XT	07-08	**79-00113**
500	500 Renegade EFI	08-15	**79-00113**
500	500 Renegade X xc EFI	14	**79-00113**
570	570 Outlander All	16-20	**79-00113**
570	570 Outlander DPS EFI	16	**79-00113**

CC	Model	Year	Bronco
Can-Am/Bombardier™			
570	570 Outlander L EFI	16-18	**79-00113**
570	570 Outlander L LE EFI	16	**79-00113**
570	570 Outlander L Max DPS EFI	16-17	**79-00113**
570	570 Outlander L Max EFI	16-18	**79-00113**
570	570 Outlander L Max mr EFI	16	**79-00113**
570	570 Outlander L Mossy Oak Hunting Edition EFI	16-17	**79-00113**
570	570 Outlander Max XT EFI	17	**79-00113**
570	570 Outlander T3 Max EFI PRO	18	**79-00113**
570	570 Outlander X mr	17	**79-00113**
570	570 Outlander XT EFI	16-17	**79-00113**
570	570 Renegade All	16-20	**79-00113**
570	570 Renegade EFI	16-18	**79-00113**
570	570 Renegade X mr	17	**79-00113**
650	650 Outlander H.O. EFI	06	**79-00113**
650	650 Outlander H.O. EFI XT	06	**79-00113**
650	650 Outlander Max H.O. EFI	06	**79-00113**
650	650 Outlander Max H.O. EFI XT	06	**79-00113**
650	650 Outlander All	07-20	**79-00113**
650	Quest 650/MAX/XT/STD	2004	**79-00118**
650	DS650	01-06	**79-00113**
650	DS650 Baja	03-04	**79-00113**
650	DS650 X	05-06	**79-00113**
650	650 Outlander 6x6 DPS	17	**79-00113**
650	650 Outlander 6x6 EFI	15-18	**79-00113**
650	650 Outlander 6x6 XT EFI	16	**79-00113**
650	650 Outlander DPS	13-17	**79-00113**
650	650 Outlander EFI	09-18	**79-00113**
650	650 Outlander EFI X mr	15-17	**79-00113**
650	650 Outlander EFI XT	09-17	**79-00113**
650	650 Outlander EFI XT-P	14	**79-00113**
650	650 Outlander H.O EFI	07-08	**79-00113**
650	650 Outlander H.O EFI XT	07-08	**79-00113**
650	650 Outlander Max EFI	09-18	**79-00113**
650	650 Outlander Max EFI DPS	13-17	**79-00113**
650	650 Outlander Max EFI XT	09-17	**79-00113**
650	650 Outlander Max EFI XT-P	12	**79-00113**
650	650 Outlander Max H.O EFI	07-08	**79-00113**
650	650 Outlander Max H.O EFI XT	07-08	**79-00113**
650	650 Outlander T3 Max EFI	18	**79-00113**
650	650 Outlander X mr	14	**79-00113**
800	800 Outlander All	08-15	**79-00113**
800	800 Outlander 800 H.O. EFI	06	**79-00113**
800	800 Outlander 800 H.O. EFI XT	06	**79-00113**
800	800 Outlander Max 800 H.O. EFI	06	**79-00113**
800	800 Outlander Max 800 H.O. EFI XT	06	**79-00113**
800	800 Outlander H.O EFI	07-08	**79-00113**
800	800 Outlander H.O EFI XT	07-08	**79-00113**
800	800 Outlander Max H.O EFI	07-08	**79-00113**
800	800 Outlander Max H.O EFI Ltd / XT	07-08	**79-00113**
800	800 R Outlander EFI	09-15	**79-00113**
800	800 R Outlander EFI DPS	13-14	**79-00113**
800	800 R Outlander EFI X xc	10-12	**79-00113**
800	800 R Outlander EFI XMR	15	**79-00113**
800	800 R Outlander EFI XT	09	**79-00113**
800	800 R Outlander EFI XT / XT-P	10-13	**79-00113**
800	800 R Outlander EFI XT mr	10-12	**79-00113**
800	800 R Outlander Max EFI	09-15	**79-00113**
800	800 R Outlander Max EFI DPS	13-14	**79-00113**
800	800 R Outlander Max EFI Ltd.	09-14	**79-00113**
800	800 R Outlander Max EFI XT	09-13	**79-00113**
800	800 R Outlander Max EFI XT-P	11-14	**79-00113**
800	800 Renegade All	08-12	**79-00113**
800	800 R Renegade EFI	08-15	**79-00113**
800	800 R Renegade EFI X	08-10	**79-00113**
800	800 R Renegade EFI X xc	11-14	**79-00113**
850	850 Outlander	16-20	**79-00113**
850	850 Outlander DPS	16-17	**79-00113**
850	850 Outlander EFI X mr	16-17	**79-00113**
850	850 Outlander Max EFI	18	**79-00113**
850	850 Outlander Max LTD	16	**79-00113**
850	850 Outlander Max XT	17	**79-00113**

BRONCO OIL FILTERS FOR ATV

CODE = B | KEYWORD = 4

BRONCO ATV & UTV COMPONENTS

ATV

See Page 365 For Images

CC	Model	Year	Bronco
Can-Am/Bombardier™			
850	850 Outlander Max XT-P	17	**79-00113**
850	850 Outlander XT	16-17	**79-00113**
850	850 Outlander XT-P	16-17	**79-00113**
850	850 Renegade ALL	16-20	**79-00113**
850	850 Renegade EFI	16-18	**79-00113**
850	850 Renegade X xC	16-17	**79-00113**
1000	1000 Outlander	12-14	**79-00113**
1000	1000 Outlander ALL	12-20	**79-00113**
1000	1000 Outlander 6X6 ALL	15-20	**79-00113**
1000	1000 Outlander 6x6 EFI	15-18	**79-00113**
1000	1000 Outlander 6x6 XT EFI	16-17	**79-00113**
1000	1000 Outlander DPS	13-17	**79-00113**
1000	1000 Outlander EFI	15	**79-00113**
1000	1000 Outlander Max DPS	13-14	**79-00113**
1000	1000 Outlander Max EFI LTD.	15	**79-00113**
1000	1000 Outlander Max LTD.	13-14	**79-00113**
1000	1000 Outlander Max XT	13-14	**79-00113**
1000	1000 Outlander Max XT-P	13-14	**79-00113**
1000	1000 Outlander R DPS	16	**79-00113**
1000	1000 Outlander R EFI	18	**79-00113**
1000	1000 Outlander R Max EFI	15-18	**79-00113**
1000	1000 Outlander R Max LTD	17	**79-00113**
1000	1000 Outlander R Max XT	17	**79-00113**
1000	1000 Outlander R Max XT-P	17	**79-00113**
1000	1000 Outlander R Mossy Oak Huntng Edition	17	**79-00113**
1000	1000 Outlander R X mr EFI	15-18	**79-00113**
1000	1000 Outlander R XT	16-17	**79-00113**
1000	1000 Outlander R XT-P	16-17	**79-00113**
1000	1000 Outlander T3 EFI	18	**79-00113**
1000	1000 Outlander T3 Max EFI	18	**79-00113**
1000	1000 Outlander X mr	13-14	**79-00113**
1000	1000 Outlander X mr EFI	15	**79-00113**
1000	1000 Outlander XT	12-14	**79-00113**
1000	1000 Outlander XT-P	13-14	**79-00113**
1000	1000 Renegade	12-20	**79-00113**
1000	1000 Renegade R EFI	18	**79-00113**
1000	1000 Renegade T3 EFI	18	**79-00113**
1000	1000 Renegade X mr	17	**79-00113**
1000	1000 Renegade X xc	12-17	**79-00113**
CF Moto™			
400	CFORCE 400 CF400AU	16-20	**79-00113**
500	CFORCE 500 HO CF500AU-6L	15-18	**79-00113**
500	CFORCE 500 S CF500AU-7S	17-20	**79-00113**
600	CFORCE 600 CF600AU-L	2019	**79-00113**
800	CFORCE 800 CF800-2	2017	**79-00113**
800	CFORCE 800 XC CF800AU-2A	2019-20	**79-00113**
Honda™			
200	TRX200D	1990-97	**79-00100**
250	ATC250 ES Big Red	85-87	**79-00100**
350	ATC350 X	85-86	**79-00100**
250	TRX250	1985-87	**79-00100**
250	TRX250	85-87	**79-00100**
250	TRX250 X Fourtrax	86-92	**79-00100**
300	TRX300 (2WD)	88-01	**79-00100**
300	TRX300EX/X	93-09	**79-00100**
300	TRX300 EX	93-02	**79-00100**
300	TRX300 EX Sportrax	03	**79-00100**
300	TRX300 EX Sportrax	04-08	**79-00100**
300	TRX300 FW Fourtrax (4WD)	87-01	**79-00100**
300	TRX300FW Fourtrax 300 4X4	1988	**79-00100**
300	TRX300FW Fourtrax 300 4X4	1990-00	**79-00100**
300	TRX300 X-9	09	**79-00100**
350	TRX350	86-87	**79-00100**
350	TRX350 D Fourtrax Foreman	87-89	**79-00100**
350	TRX350 EX Sportrax	02	**79-00100**
350	TRX350 FE Fourtrax Rancher 4x4 ES	00-06	**79-00100**
350	TRX350 FM Fourtrax Rancher 4x4	00-06	**79-00100**
350	TRX350 FOURTRAX 4X4	86-87	**79-00100**
350	TRX350 TE Fourtrax Rancher ES	00-06	**79-00100**
350	TRX350 TM Fourtrax Rancher	00-06	**79-00100**
400	TRX400EX/X	99-14	**79-00100**

CC	Model	Year	Bronco
Honda™			
400	TRX400AT Rancher	04-07	**79-00125**
400	TRX400 EX	99-00	**79-00100**
400	TRX400 EX Sportrax	01-08	**79-00100**
400	TRX400 FA Fourtrax Rancher AT	04-07	**79-00125**
400	TRX400 FGA Fourtrax Rancher AT GPScape	04-07	**79-00125**
400	TRX400 FW Fourtrax Foreman	95-02	**79-00100**
400	TRX400 X-9,A,B,C,D,E	09-14	**79-00100**
420	TRX420 FA	09-21	**79-00119**
420	TRX420 FE/FM Fourtrax Rancher 4X4	07-18	**79-00100**
420	TRX420 FA-9,A,B,C,D,E,F,G,H,J Fourtrax Rancher AT	09-18	**79-00119**
420	TRX420 FE Fourtrax Rancher 4x4 ES	07-18	**79-00100**
420	TRX420 FM Fourtrax Rancher 4x4	07-18	**79-00100**
420	TRX420 FPA-9,A,B Fourtrax Rancher AT (Power Steering)	09-14	**79-00119**
420	TRX420 FPE Fourtrax Rancher 4x4 ES (Power Steering)	09-13	**79-00100**
420	TRX420 FPM Fourtrax Rancher 4x4 (Power Steering)	09-14	**79-00100**
420	TRX420 TE Fourtrax Rancher ES	07-16	**79-00100**
420	TRX420 TM Fourtrax Rancher	07-18	**79-00100**
420	TRX420 TM/TM Fourtrax Rancher	07-18	**79-00100**
450	TRX450 ER (Elec Start)	06-14	**79-00120**
450	TRX450 FE Foretrax Foreman ES	03-04	**79-00100**
450	TRX450 FM Foretrax Foreman	03	**79-00100**
450	TRX450 FM Foretrax Foreman S	03-04	**79-00100**
450	TRX450 R (Kick Start)	06-13	**79-00120**
450	TRX450 S/SE Fourtrax Foreman	98-02	**79-00100**
450	TRX450ER	06-14	**79-00120**
450	TRX450R	04-13	**79-00120**
500	TRX500FA/FGA Fourtrax Foreman Rubicon	01-14	**79-00125**
500	TRX500 FA Fourtrax Foreman Rubicon	00-14	**79-00125**
500	TRX500 FA Fourtrax Foreman Rubicon	15-19	**79-00119**
500	TRX500 FE Fourtrax Foreman 4 x 4 ES	05-18	**79-00100**
500	TRX500 FGA Fourtrax Foreman Rubicon GPScape	04-08	**79-00125**
500	TRX500 FM Fourtrax Foreman Rubicon 4 x 4	05-18	**79-00100**
500	TRX500 FPA Fourtrax Foreman Rubicon GPScape with EPS	09-14	**79-00125**
500	TRX500 FPE Fourtrax Foreman 4 x 4 ES (Power Steering)	07-14	**79-00100**
500	TRX500 FPM Fourtrax Foreman 4 x 4 ES (Power Steering)	08-14	**79-00100**
500	TRX500 TM Fourtrax Foreman	05-06	**79-00100**
520	TRX520 FA	20-21	**79-00119**
650	TRX650 Rincon	03-15	**79-00125**
650	TRX650 FA Fourtrax Rincon	03-05	**79-00125**
650	TRX650 FGA Fourtrax Rincon GPScape	04-05	**79-00125**
680	TRX680FA/FGA	06-21	**79-00125**
680	TRX680 FA-6,7,8,9,A,B,C,D,E,F,G,H,J Fourtrax Rincon	06-18	**79-00125**
680	TRX680 FGA-6,7,8,9,A Fourtrax Rincon GPScape	06-10	**79-00125**
Kawasaki™			
50	KFX50	2007-17	**79-00114**
90	KFX90	2007-17	**79-00114**
200	KLT200	1980-84	**79-00102**
200	KLT200 A-A4,A4A,B1	80-83	**79-00102**
200	KLT200 C1,C2	83-84	**79-00102**
220	KLF220 A1-A15 Bayou	88-02	**79-00102**
250	KLF250 A1-A3,A6F,A7F,A8F,A9F,AAF,ABF Bayou	03-11	**79-00102**
250	KLT250 A1,A2	82-83	**79-00102**
250	KLT250 C1,C2,C3 Prairie	83-85	**79-00102**
250	KLT250 P1 Police	84	**79-00102**
250	KSF250 A1-A4 Mojave	87-90	**79-00102**
250	KSF250 A5-A18 Mojave	91-04	**79-00102**
250	KSF250 Mojave	1987-04	**79-00102**
300	KEF300 A1-A6 Lakota	95-00	**79-00102**
300	KEF300 B1-B3 Lakota	01-03	**79-00102**
300	KEF300 Lakota/Sport	1995-05	**79-00102**
300	KLF300 A1,A2 Bayou	86-87	**79-00102**
300	KLF300 A8,A9 Bayou	96-97	**79-00102**

sales@gammapowersports.com

BRONCO OIL FILTERS FOR ATV

CODE = B | KEYWORD = 4

BRONCO ATV & UTV COMPONENTS

ATV

See Page 365 For Images

CC	Model	Year	Bronco
Kawasaki™			
300	KLF300 B1-B17 Bayou	88-04	**79-00102**
300	KLF300 C1-C16 Bayou	89-04	**79-00102**
300	KLF300B Bayou 2WD	86-05	**79-00102**
300	KLF300C Bayou 4WD	89-05	**79-00102**
300	KLF300D Lakota	95-98	**79-00102**
300	KVF300 A1-A4, B1-B4 Prairie	99-02	**79-00101**
300	KVF300 Brute Force (All)	12-17	**79-00114**
300	KVF300A/B Prairie	99-02	**79-00101***
300	KVF300A/B Prairie 4X4	99-02	**79-00114**
360	KVF360 Prairie (All)	2003-15	**79-00114**
360	KVF360 A1-A3,A6F-ADF Prairie 4x4	03-15	**79-00114**
360	KVF360 B1-B3,B6F,B7F,B8F,B9F Prairie	03-09	**79-00114**
360	KVF360 C1 Prairie Advantage Classic	03	**79-00114**
360	KVF360 C2-C3,C6F-CAF Prairie 4x4 Hardwoo Green HD	04-10	**79-00114**
360	KVF360 CBF Prairie 4x4 Realtree APG HD	11	**79-00114**
400	KFX400 A1-A3,A6F (KSF400)	03-06	**79-00121**
400	KFX400	03-06	**79-00121**
400	KLF400 B1-B6 Bayou	93-98	**79-00101**
400	KLF400 Bayou 4x4	1993-99	**79-00901**
400	KVF400A/B Prairie	1997-02	**79-00101**
400	KVF400 A1-A3 Prairie	97-01	**79-00101**
400	KVF400 B1 Prairie	98	**79-00101**
400	KVF400 C1-C4 Prairie	99-02	**79-00101**
400	KVF400 D1-D4 Prairie	99-02	**79-00101**
650	KVF650 A1-A2,B1-B2 Prairie	02-03	**79-00114**
650	KVF650 Brute Force (All)	05-15	**79-00114**
650	KVF650 D1,D6F-D9F,DAF-DDF Brute Force 4 x 4	05-13	**79-00114**
650	KVF650 E1,E6F-E9F Brute Force 4 x 4 Realtree Hard. Green HD	05-09	**79-00114**
650	KVF650 F6F-F9F,FAF-FEF Brute Force 4 x 4i	06-15	**79-00114**
650	KVF650 G6F-G9F Brute Force 4 x 4i Realtree Hard. Green HD	06-09	**79-00114**
650	KVF650 H7F,H8F Brute Force 4 x 4i	07-08	**79-00114**
650	KVF650 Prairie 4x4	2002-03	**79-00114**
700	KFX700	2004-05	**79-00114**
700	KFX700 A1-A2, B2 V Force (KSV700)	04-05	**79-00114**
700	KFX700 A6F,A7F,A8F,A9F,B6F,B7F,B8F,B9F,C 6F (KSV700)	06-09	**79-00114**
700	KVF700 PRAIRIE (All)	2004-06	**79-00114**
700	KVF700 A1-A2,A6F Prairie 4x4	04-06	**79-00114**
700	KVF700 B1-B2 Prairie 4x4 Hardwoo Green HD	04-05	**79-00114**
700	KVF700 D1,D6F Team Green Special Edition	05-06	**79-00114**
750	KVF750 Brute Force (All)	05-20	**79-00114**
750	KVF750 A1 Brute Force 4x4i	05	**79-00114**
750	KVF750 A1 Brute Force 4x4i Realtree Hardwoo Green HD	05	**79-00114**
750	KVF750 A6F,A7F,B6F,B7F,C6F,C7F Brute Force 4x4i	06-07	**79-00114**
750	KVF750 D8F,D9F,DAF,DBF Brute Force 4x4i	08-11	**79-00114**
750	KVF750 D8FA,D9FA Brute Force 4x4i NRA Outdoors	08-09	**79-00114**
750	KVF750 E8F,E9F,EAF Brute Force 4x4i Realtree Hardwoo Green HD	08-10	**79-00114**
750	KVF750 E8FA,E9FA Brute Force 4x4i NRA Outdoors	08-09	**79-00114**
750	KVF750 F8F,F9F,FAF,FBF Brute Force 4x4i NRA Outdoors	08-11	**79-00114**
750	KVF750 GCF-GEF,HCF-HEF,JCF-JEF Brute Force 4x4i EPS	12-14	**79-00114**
750	KVF750 GFF-GJF,HFF-HJF,JFF-JJF Brute Force 4x4i EPS	15-18	**79-00114**
750	KVF750 LCF,LCS,LDF,LEF,LFF,LGF,LHF,LJF Brute Force 4x4i	12-18	**79-00114**
Kymco™			
375	375 MXU / Maxxer	08-12	**79-00103***
400	400 MXU	08-12	**79-00103***
450	450 MXU / Maxxer	11-15	**79-00103***
450	450 MXU i / Maxxer i	11-15	**79-00124**

NOTE: 79-00103* chrome version 79-00124, 79-00101*chrome version 79-00901

CC	Model	Year	Bronco
Kymco™			
500	500 MXU	06-17	**79-00111**
500	500 MXU / XL	06-15	**79-00111**
500	500 UXV 4x4	08-15	**79-00111**
550	550 MXU i.e.	11-12	**79-00111**
700	700 MXU	06-17	**79-00111**
700	700 MXU i.e.	13	**79-00111**
Polaris™			
300	300 Hawkeye 2x4,4x4 (Foam air filter outer cover)	07-11	**79-00101***
300	300 Sportsman (Foam air filter outer cover)	08-10	**79-00101***
325	325 Ace	15-16	**79-00120**
325	325 Hawkeye 2x4,4x4	15	**79-00101**
325	325 Magnum 2x4,4x4	00-02	**79-00101**
325	325 Ranger ETX	15	**79-00120**
325	325 Sportsman ACE / ETX	14-15	**79-00120**
325	325 Sportsman ETX	2015	**79-00120**
325	325 Trail Boss	00-02	**79-00101***
325	325 Xpedition	00-02	**79-00101***
330	330 ATP	04-05	**79-00101***
330	330 Hawkeye 2x4,4x4	06	**79-00101**
330	330 Magnum 2x4,4x4	03-06	**79-00101***
330	330 Magnum 4x4 Mossy Oak	04	**79-00101**
330	330 Magnum 4x4 Mossy Oak	01-04	**79-00101***
330	330 Trail Blazer	12-13	**79-00101***
330	330 Trail Blazer	08-11	**79-00101**
330	330 Trail Boss	12-13	**79-00101***
330	330 Trail Boss	03-11	**79-00101**
335	335 Sportsman	99-01	**79-00101***
335	335 Worker	99	**79-00101***
400	400 Hawkeye HO 2x4	12-14	**79-00101**
400	400 Hawkeye HO 2x4	11	**79-00101**
400	400 Sportsman H.O. 4x4	12-14	**79-00101***
400	400 Sportsman H.O.	08-14	**79-00101**
400	400 Sportsman H.O. 4x4	08-11	**79-00101**
400	400 Sportsman 4x4	01-05	**79-00101***
400	400L Xplorer	96-01	**79-00101***
425	425 Magnum 2x4,4x4	95-98	**79-00101***
425	425 Magnum 6x6	96-97	**79-00101***
425	425 Xpedition	00-02	**79-00101***
450	450 Sportsman	06-07	**79-00101***
450	450 Sportsman	16-20	**79-00126**
450	450 Sportsman H.O.	18	**79-00101**
450	450 Sportsman H.O. Utility Edition	18	**79-00101**
455	455 Diesel 4x4	99-02	**79-00101**
500	500 Ace	18	**79-00123**
500	500 ATP HO	04-05	**79-00101***
500	500 Big Boss 6x6	98-99	**79-00101***
500	500 Magnum	00-02	**79-00101***
500	500 Outlaw	06-07	
500	500 Predator	03-06	**79-00100**
500	500 Predator	03-07	
500	500 Predator Troy Lee Edition	05	
500	500 Scrambler 4x4	96-12	**79-00101***
500	500 Sportsman 6x6	00-08	**79-00101***
500	500 Sportsman EFI	06-10	**79-00101***
500	500 Sportsman EFI Touring	08-10	**79-00101***
500	500 Sportsman EFI Touring H.O.	12-13	**79-00127**
500	500 Sportsman EFI Touring H.O.	11	**79-00101***
500	500 Sportsman Forest / Forest Tractor	12-13	**79-00127**
500	500 Sportsman HO	00-14	**79-00101***
500	500 Sportsman HO Mossy Oak	04	**79-00101**
500	500 Sportsman X2	06-07	**79-00101***
500	500 Sportsman X2 EFI	08-09	**79-00101***
500	500 Worker	99-01	**79-00101***
500	500 Xplorer	1997	**79-00101***
500	500 Xplorer 4x4	2004-06	**79-00101***
500	500 Xplorer 4x4	97	**79-00101**
550	550 Sportsman EFI	11-14	**79-00101**
550	550 Sportsman EFI EPS	11-14	**79-00101**
550	550 Sportsman Forest	12-14	**79-00101**
550	550 Sportsman Touring EFI EPS	11-14	**79-00101**
550	550 Sportsman X2 EFI	11-13	**79-00101**

BRONCO OIL FILTERS FOR ATV

CODE = B KEYWORD = 4

BRONCO ATV & UTV COMPONENTS

ATV

See Page 365 For Images

CC	Model	Year	Bronco
Polaris™			
550	550 Sportsman X2 EFI INLT / EPS / LE UE	14	**79-00101**
550	550 Sportsman XP EFI	09-10	**79-00101**
550	550 Sportsman XP EFI LE Browning / EPS	09-11	**79-00101**
550	550 Sportsman XP EFI w/EPS	09-10	**79-00101**
550	550 Sportsman XP EPS HD INTL	14	**79-00101**
550	550 Sportsman XP Touring EPS	12	**79-00101**
550	550 Sportsman All	09-14	**79-00101**
570	570 Ace EFI	16-18	**79-00123**
570	570 Sportsman 6x6	18	**79-00101**
570	570 Sportsman EFI	14-18	**79-00101**
570	570 Sportsman EFI EPS	14-18	**79-00101**
570	570 Sportsman EFI HD	14-16	**79-00101**
570	570 Sportsman EFI UTE HD / MD EPS	14-16	**79-00101**
570	570 Sportsman EFI X2 EPS	16	**79-00101**
570	570 Sportsman Forest	14-16	**79-00101**
570	570 Sportsman Forest EFI EPS	14-16	**79-00101**
570	570 Sportsman SP MD	16-18	**79-00101**
570	570 Sportsman SP Touring	16-18	**79-00101**
570	570 Sportsman Touring EFI	14-16	**79-00101**
570	570 Sportsman Touring EFI INTL	14-16	**79-00101**
570	570 Sportsman Touring Tractor EFI	16	**79-00101**
570	570 TR	15	**79-00101**
570	570 Sportsman All	14-20	**79-00101**
600	600 Sportsman Twin (built after 10/2/03)	04-06	**79-00123**
700	700 Sportsman Twin	04-06	**79-00123**
700	700 Sportsman Twin EFI	05-07	**79-00123**
700	700 Sportsman X2 EFI	08	**79-00123**
800	800 Sportsman 6x6 EFI	14	**79-00123**
800	800 Sportsman 6x6 Forest EFI	14	**79-00123**
800	800 Sportsman Big Boss 6x6	11-13	**79-00123**
800	800 Sportsman EFI	06-14	**79-00123**
800	800 Sportsman Forest 6x6	12-13/15	**79-00123**
800	800 Sportsman Forest EFI	14	**79-00123**
800	800 Sportsman H.O. EFI	08-09	**79-00123**
800	800 Sportsman Touring EFI	08-09	**79-00123**
800	800 Sportsman Twin	05	**79-00123**
800	800 Sportsman X2 EFI	07-09	**79-00123**
850	850 Scrambler	16-20	**79-00101**
850	850 Sportsman Forest	14-15	**79-00101**
850	850 Sportsman High Lifter Edition	18	**79-00101**
850	850 Sportsman SP	16-18	**79-00101**
850	850 Sportsman Touring EFI EPS	11	**79-00101**
850	850 Sportsman Touring EFI LE Super Graphite EPS	11	**79-00101**
850	850 Sportsman Touring H.O. EPS	12-15	**79-00101**
850	850 Sportsman Touring H.O. EPS LE	13	**79-00101**
850	850 Sportsman Touring SP	18	**79-00101**
850	850 Sportsman WV	14	**79-00101**
850	850 Sportsman X2 EFI LE	11	**79-00101**
850	850 Sportsman XP EFI	11	**79-00101**
850	850 Sportsman XP EFI EPS	09-11	**79-00101**
850	850 Sportsman XP EFI LE Browning	09-10	**79-00101**
850	850 Sportsman XP EFI LE Browning EPS	11	**79-00101**
850	850 Sportsman XP EFI LE Nuclear Sunset	09	**79-00101**
850	850 Sportsman XP EFI LE Orange Madness EPS	11	**79-00101**
850	850 Sportsman XP H.O.	12-13	**79-00101**
850	850 Sportsman XP H.O. EPS	12-15	**79-00101**
850	850 Sportsman XP H.O. EPS LE	13	**79-00101**
850	850 Sportsman All	11-20	**79-00101**
900	900 Ace EFI EPS / XC	16-18	**79-00123**
1000	1000 Scrambler HP H.O. EPS	14-15	**79-00101**
1000	1000 Scrambler HP H.O. EPS INTL	14-15	**79-00101**
1000	1000 Scrambler XP	16-18	**79-00101**
1000	1000 Sportsman HL	16	**79-00101**
1000	1000 Sportsman Touring	16	**79-00101**
1000	1000 Sportsman Touring XP	18	**79-00101**
1000	1000 Sportsman XP	16-18	**79-00101**
1000	1000 Sportsman XP High Lifting	18	**79-00101**
1000	1000 Sportsman XP Hunter	18	**79-00101**
1000	1000 Scrambler All	14-20	**79-00101**
1000	1000 Sportsman All	16-20	**79-00101**

CC	Model	Year	Bronco
Suzuki™			
160	LTE/LT-F160	89-05	**79-00104**
160	LT160 K3,K4 Quadrunner	03-04	**79-00104**
160	LT-F160 M,N,P,R,S,T,V,W	91-98	**79-00104**
160	LT-F160 X,Y,K1,K2	99-02	**79-00104**
230	LT230 E- H,J,K,L,M,N,P	86-93	**79-00104**
230	LT230 GEF,GEG	85-87	**79-00104**
230	LT230 SF,SG,SH,SJ	85-88	**79-00104**
230	LT230 Quadsport	90-91	**79-00104**
230	LT230G/E	86-93	**79-00104**
230	LT230S	85-88	**79-00104**
230	LT-F230 G,H	86-87	**79-00104**
250	LT250 EF,EFF,EFG	85-86	**79-00104**
250	LT-F250 J,K,L,M,N,P,R,S,T,V,W,X,Y,K1,K2 Quadrunner	88-02	**79-00104**
250	LT-F250 K3,K4,K5,K6,K7,K8,K9,L0-L6 Ozark	03-16	**79-00104**
250	LT-Z250 K4,K5,K6,K7,K8,K9 Quaport	04-09	**79-00104**
250	LT250 4WD	86-99	**79-00104**
250	LT250E	84-88	**79-00104**
250	LT250EF	85-86	**79-00104**
250	LTF250	88-02	**79-00104**
250	LT250S	89-90	**79-00104**
250	LTF250 OZARK	02-16	**79-00104**
250	LTF250F 4X4	99-02	**79-00104**
250	LT-Z250	04-09	**79-00104**
280	LT-4WD 280CC	86-02	**79-00104**
	LT4WDX King Quad	91-02	**79-00104**
300	LT 4WD H,J,K,L,M,N,P,R,S,T,V,W,X	87-99	**79-00104**
300	LT300E	87-89	**79-00104**
300	LT-F300F King Quad	99-02	**79-00104**
300	LT300 EH,EJ,EK	87-89	**79-00104**
300	LT-F 4WD X M,N,P,R,S,T,V,W King Quad	91-99	**79-00104**
300	LT-F300F King Quad	00-02	**79-00104**
400	LT-A400/F Eiger	02-07	**79-00103***
400	LT-A400F/Z King Quad	12-18	**79-00103**
400	LT-F400 King Quad	09-18	**79-00103***
400	KLT-A400 FC-K9,L0,L1-L8 King Quad 400 AS Camo	09-18	**79-00124**
400	KLT-A400 F-K9,L0,L1-L8 King Quad 400 A	09-18	**79-00124**
400	KLT-A400 X King Quad 400 ASi Special Edition	17-18	**79-00124**
400	KLT-F400 FC-K9,L0,L1-L6 King Quad 400 FS Camo	09-16	**79-00124**
400	KLT-F400 F-K9,L0,L1-L8 King Quad 400 FS	09-18	**79-00124**
400	LT-A400 F-K2,K3,K4,K5,K6 Eiger 4x4 Automatic	02-07	**79-00124**
400	LT-A400 F-K7 Eiger 4x4 Automatic	07	**79-00124**
400	LT-A400 K2,K3,K4 Eiger 2x4 Automatic	02-04	**79-00124**
400	LT-F400 FC-K4,K5,K6,K7 Eiger Automatic 4x4 Camouflage	04-07	**79-00124**
400	LT-F400 F-K2,K3,K4 Eiger 4x4	02-04	**79-00124**
400	LT-F400 K2,K3,K4 Eiger 2x4	02-04	**79-00124**
400	LTF400 K7 Eiger 2WD	07	**79-00124**
400	LT-Z400 K3,K4,K5,K6,K7,K8,K9,L0-L6 Quaport	03-16	**79-00121**
450	LT-A450X	07-10	**79-00103***
450	LT-A450 X K7,K8 King Quad	07-08	**79-00124**
450	LT-A450 XC-K9 King Quad 450 AXi Camo	09	**79-00124**
450	LT-A450 X-K9,L0 King Quad 450 AXi	09-10	**79-00124**
450	LT-R450	06-09	**79-00121**
450	LT-R450 K6,K7,K8,K9 Quadracer	06-09	**79-00121**
500	LT-A500 F Quadrunner	98-02	**79-00124**
500	LT-A500 FB-K4,K5 Vinson Automatic 4x4	04-05	**79-00124**
500	LT-A500 FC-K4,K5,K6 Vinson Automatic 4x4 Camouflage	04-06	**79-00124**
500	LT-A500 F-K3,K4,K5,K6,K7 Vinson Automatic 4x4	03-07	**79-00124**
500	LT-A500 X L1-L8 King Quad AXi	11-18	**79-00124**
500	LT-A500 XC L1-L8 King Quad AXi Camo	11-18	**79-00124**
500	LT-A500 XPC L1-L8 King Quad AXi Power Steering Camo	11-18	**79-00124**
500	LT-A500 XP-K9,L0-L8 King Quad AXi Power Steering	09-18	**79-00124**
500	LT-A500 XPZ-L7,L8 King Quad AXi Power Steering Special Ed	17-18	**79-00124**

NOTE: 79-00103* chrome version 79-00124

BRONCO OIL FILTERS FOR ATV

CODE = B | KEYWORD = 4

BRONCO ATV & UTV COMPONENTS

ATV

See Page 365 For Images

CC	Model	Year	Bronco
Suzuki™			
500	LT-A500 King Quad	09-18	**79-00103**
500	LT-A500 Quad Master	00-01	**79-00103***
500	LT-F500 F Quad Runner	98-02	**79-00124**
500	LT-F500 FC-K5,K6,K7 Vinson 4x4 Manual Camouflage	05-06	**79-00124**
500	LT-F500 F-K2,K3,K4,K5,K6,K7 Vinson 4x4	02-06	**79-00124**
500	LT-F500F Quad Runner 4x4	98-05	**79-00103***
500	LT-F500F Vinson	03-09	**79-00103***
700	LT-A700 X-K5,K6,K7,K8 King Quad	05-08	**79-00124**
700	LT-A700 King Quad	05-08	**79-00103***
700	LT-V700 F-K4,K5,K6 Twin Peaks 4x4	04-06	**79-00114**
750	LT-A750 King Quad	08-18	**79-00103***
750	LT-A750 XCK-K9 King Quad 750 AXi Camo	09	**79-00124**
750	LT-A750 X-K8,K9,L0-L8 King Quad 750 AXi	08-18	**79-00124**
750	LT-A750 XK-K9,L0-L8 King Quad 750 AXi Camo	09-18	**79-00124**
750	LT-A750 XPC-L1-L8 King Quad 750 AXi Power Steering Camo	11-18	**79-00124**
750	LT-A750 XP-L1-L8 King Quad 750 AXi Power Steering	11-18	**79-00124**
Yamaha™			
250	YFB250 Timberwolf	92-99	**79-00107**
250	YFB250 Timberwolf 4x4	94-00	**79-00107**
250	YFM250 R Raptor SE Custom	08	**79-00112**
250	YFM250R Raptor (All)	08-13	**79-00112**
250	YFM250 RSE2-Y Raptor SE2	09	**79-00112**
250	YFM250 RSE-X,Y Raptor SE	08-09	**79-00112**
250	YFM250 RSP-A Raptor SE	11	**79-00112**
250	YFM250 R-X,Y,Z,A,B,D Raptor	08-13	**79-00112**
350	YFM350 BA-S,T,V Bruin Automatic 2WD (Foam air filter outer cover)	04-06	**79-00101**
350	YFM350 ERT,ERU	87-88	**79-00107**
350	YFM350/R RAPTOR	05-13	**79-00107**
350	YFM350ER MOTO-4	87-95	**79-00107**
350	YFM350 FAH-T,V Bruin Hunter 4x4 (Foam air filter outer cover)	05-06	**79-00101**
350	YFM350 FA-S,T,V Bruin Automatic 4x4 (Foam air filter outer cover)	04-06	**79-00101**
350	YFM350 FGIH-W,X,Y,Z,A,B,D Grizzly IRS Hunter (Foam air filter outer cover)	07-14	**79-00114**
350	YFM350 FGI-W,X,Y,Z,A Grizzly IRS (Foam air filter outer cover)	07-11	**79-00114**
350	YFM350 FG-W,X,Y,Z,A,B,D,E Grizzly (4WD) (Foam air filter outer cover)	07-14	**79-00114**
350	YFM350 FW-A,B,D,E,F,G	90-95	**79-00107**
350	YFM350 FW-T,U,W,F,J,BJ Big Bear	87-99	**79-00107**
350	YFM350 FX-H,J,K,L,M,N,P,R,S,T Wolverine 4x4	96-05	**79-00107**
350	YFM350 G-W,X,Z,A Grizzly (2WD) (Foam air filter outer cover)	07-11	**79-00114**
350	YFM350 RSE2-W Raptor Special Edition 2	07	**79-00107**
350	YFM350 RSE-W Raptor Special Edition	07	**79-00107**
350	YFM350 R-T,V,W,X,Y,Z,A,B,D Raptor	05-13	**79-00107**
350	YFM350 T-E Grizzly (2WD) (Foam air filter outer cover)	14	**79-00114**
350	YFM350 UH	96	**79-00107**
350	YFM350 X- W,B,D,E,F,G,H,J,L,M,N,P,R,S Warrior	89-04	**79-00107**
350	YFM350 XT,XU Warrior	87-88	**79-00107**
350	YFM350 X-V,W,X,Y Wolverine 2WD	06-09	**79-00114**
350	YFM350 X-W,X Wolverine Sport (2WD) (Foam air filter outer cover)	07-08	**79-00114**
350	YFM350FA/H Bruin Auto 2x4/4x4*	04-06	**79-00101***
350	YFM350FW BIG BEAR 4	97-02	**79-00107**
350	YFM350U BIG BEAR 2WD	96-02	**79-00107**
350	YFP350 T,U Terrapro	88	**79-00107**
350	YFP350U Terra Pro	87-91	**79-00107**
350	YFM350X - W,B,D,E,F,G,H,J,L,M,N,P,R,S Warrior	89-05	**79-00107**
	YFU1W Hauler	89-91	**79-00107**
350	YFM350 Grizzly	07-14	**79-00114**
400	YFM400 Big Bear	93-02	**79-00107**

NOTE: 79-00103* chrome version 79-00124,
79-00101*chrome version 79-00901
***K&N TYPE WITH 17MM WRENCH NUT FOR EASY SERVICE**

CC	Model	Year	Bronco
Yamaha™			
400	YFM400 Grizzly	2007	**79-00114**
400	YFM400F/FW/FH/H 2x4,4x4 Big Bear	93-12	**79-00107**
400	YFM400FA/H Kodiak Auto 2x4,4x4	00-04	**79-00101***
400	YFM400FW Kodiak	93-99	**79-00107**
400	YFM400 FBH-W,X,Y,Z,A,B Big Bear Hunter IRS	07-12	**79-00107**
400	YFM400 FB-W,X,Y,Z,A,B Big Bear IRS	07-12	**79-00107**
400	YFM400 FGH-W Grizzly Hunter (Foam air filter outer cover)	07	**79-00114**
400	YFM400 FW Big Bear 4x4 (Foam air filter outer cover)	03-06	**79-00107**
400	YFM400 F-W Grizzly (Foam air filter outer cover)	07	**79-00114**
400	YFM400 FWF,FWG,FWH,FWK Kodiak	94-99	**79-00107**
400	YFM400 N,S Big Bear 2WD (Foam air filter outer cover)	03-04	**79-00107**
450	YFM450 DA-E Grizzly 450 Hunting (Foam air filter outer cover)	14	**79-00114**
450	YFM450 FA Kodiak 450 4WD (Foam air filter outer cover)	03-06	**79-00101**
450	YFM450 FAH Kodiak 450 4WD Hunter (Foam air filter outer cover)	03-05	**79-00101**
450	YFM450 FGH-W,X,Y,A,B,D Grizzly Hunter (Foam air filter outer cover)	07-13	**79-00114**
450	YFM450 FGOH Grizzly Outdoorsman Edition (Foam air filter outer cover)	07	**79-00114**
450	YFM450 FGP-A,B,D,E Grizzly EPS (Foam air filter outer cover)	11-14	**79-00114**
450	YFM450 FGPH-A,B,D,E Grizzly EPS Hunter (Foam air filter outer cover)	11-14	**79-00114**
450	YFM450 FG-W,X,Y,Z,A,B,D,E Grizzly (Foam air filter outer cover)	07-14	**79-00114**
450	YFM450 FX Wolverine Sport Special Edition (Foam air filter outer cover)	07	**79-00114**
450	YFM450 FX-W,X,Z Wolverine 4x4 Sport (Foam air filter outer cover)	07-10	**79-00114**
450	YFM450 KDH-J Kodiak 4WD Hunter	18	**79-00114**
450	YFM450 KDX-J Kodiak 4WD	18	**79-00114**
450	YFM450 KPA-J Kodiak EPS	18	**79-00114**
450	YFM450 KPX-J Kodiak EPS	18	**79-00114**
450	YFM450 Wolverine 4x4 (Foam air filter outer cover)	06	**79-00101**
450	YFM450 GRIZZLY	07-17	**79-00112**
450	YFM450FA/B Kodiak Auto 4x4	03-06	**79-00101***
450	YFM450 Kodiak	18-20	**79-00114**
450	YFM450FX Wolverine	06-10	**79-00114**
450	YFZ450R	07-20	**79-00112**
450	YFZ450 BB-W Bill Ballance Edition	07	**79-00112**
450	YFZ450 RSE-W,X,Y,Z,A,B,D,E,F,G,H,J Special Edition	07-18	**79-00112**
450	YFZ450 R-Y,Z,A,B,D,E,F,G,H,J	09-18	**79-00112**
450	YFZ450 S,T,V	04-06	**79-00112**
450	YFZ450 SE2-W Special Edition2	07	**79-00112**
450	YFZ450 W,X,Y,Z,A,B,D	07-13	**79-00112**
450	YFZ450 XBB-Z Bill Ballance Edition	10	**79-00112**
450	YFZ450 XSE-A SE	11	**79-00112**
450	YFZ450 X-Z,A	10-11	**79-00112**
550	YFM550 FGH-Y,Z,A,B,D,E Grizzly Hunter FI Auto 4x4 EPS	09-14	**79-00114**
550	YFM550 FGPH-Y,Z,A Grizzly Hunter FI Auto 4x4 EPS	09-11	**79-00114**
550	YFM550 FGPSE-Y Grizzly FI Auto 4x4 EPS SE	09	**79-00114**
550	YFM550 FGP-Y,Z,A,B Grizzly FI Auto 4x4 EPS	09-12	**79-00114**
550	YFM550 FG-Y,Z,A,B,D,E Grizzly FI Auto 4x4	09-14	**79-00114**
550	YFM550 GRIZZLY	09-13	**79-00101***
600	YFM600 FWAK Grizzly	98-01	**79-00106**
660	YFM660 FHR Grizzly 660 4x4 Wetlan Hunter Edition	03	**79-00101**
660	YFM660 FHS Grizzly 660 4x4 Hardwoo Hunter Camo	04	**79-00101**
660	YFM660 F-P,R,S,T,V Grizzly 4x4 Automatic	02-06	**79-00101**
660	YFM660 FR-C Grizzly 660 Limited	03	**79-00101**

BRONCO OIL FILTERS FOR ATV

CODE = B **KEYWORD = 4**

ATV

See Page 365 For Images

CC	Model	Year	Bronco
Yamaha™			
660	YFM660 F-W,X Grizzly 4 x 4	07-08	**79-00114**
660	YFM660 F-W,X Grizzly Hunter	07-08	**79-00114**
660	YFM660 RLE-R,S Raptor Black Limited Edition	03-04	**79-00111**
660	YFM660 R-N,P,R,S,T Raptor	01-05	**79-00111**
660	YFM660F Grizzly 4x4	02-08	**79-00101***
700	YFM700 D-E,F,G,H Grizzly	14-16	**79-00114**
700	YFM700 DH-E,F Grizzly Hunter	14-15	**79-00114**
700	YFM700 DH-G Grizzly Hunter	16	**79-00111**
700	YFM700 FGH-W,X,Y,Z,A,B,D Grizzly Hunter	07-13	**79-00114**
700	YFM700 FGPDU-W,X,Y Grizzly Ducks Unlimited Edition	07-09	**79-00114**
700	YFM700 FGPH-Z,A,B,D Grizzly Hunter EPS	10-13	**79-00114**
700	YFM700 FGPSE-W,X,Y,Z,A,B,D Grizzly Special Edition (Power Steering)	07-13	**79-00114**
700	YFM700 FGPSP-A,B Grizzly EPS Special Edition	11-12	**79-00114**
700	YFM700 FGP-Z,A,B,D Grizzly 4WD FI EPS	10-13	**79-00114**
700	YFM700 FG-W,X,Y,Z,A,B,D Grizzly	07-13	**79-00114**
700	YFM700 GPA-J Grizzly EPS	18	**79-00111**
700	YFM700 GPH-J Grizzly EPS Hunter	18	**79-00111**
700	YFM700 GPL-H,J Grizzly EPS 4WD LE	17-18	**79-00111**
700	YFM700 GPS-H,J Grizzly EPS 4WD SE	17-18	**79-00111**
700	YFM700 GPX-J Grizzly EPS	18	**79-00111**
700	YFM700 KDH-G,H,J Kodiak 700 4WD Hunter	16-18	**79-00111**
700	YFM700 KDX-J Kodiak 700	18	**79-00111**

CC	Model	Year	Bronco
Yamaha™			
700	YFM700 KPA-H,J Kodiak 700 4WD EPS Hunter	17-18	**79-00111**
700	YFM700 KPH-G,H,J Kodiak 700 4WD EPS Hunter	16-18	**79-00111**
700	YFM700 KPS-G,H,J Kodiak 700 4WD EPS SE	16-18	**79-00111**
700	YFM700 KPX-G,H,J Kodiak 700 4WD EPS	16-18	**79-00111**
700	YFM700 P-E,F Grizzly 4WD FI EPS	14-15	**79-00114**
700	YFM700 P-G Grizzly 4WD FI EPS	16	**79-00111**
700	YFM700 PH-E,F Grizzly Hunter EPS	14-15	**79-00114**
700	YFM700 PH-G Grizzly Hunter EPS	16	**79-00111**
700	YFM700 PSE-E Grizzly Special Edition (Power Steering)	14	**79-00114**
700	YFM700 R Raptor Gytr Edition	07	**79-00106**
700	YFM700 RSB-H,J Raptor	17-18	**79-00106**
700	YFM700 RSE/RSE2 - W,X,Y,Z,A,B,D,E,F,G,H,J Raptor Special Edition	09-18	**79-00106**
700	YFM700 RSP-W,X Raptor Special Edition	07-08	**79-00106**
700	YFM700 RSX-H,J Raptor R	17-18	**79-00106**
700	YFM700 R-V,W,X,Y,Z,A,B,D,E,F,G Raptor	06-16	**79-00106**
700	YFM700 RAPTOR	06-15	**79-00101***
700	YFM700 RAPTOR	06-19	**79-00106**
700	YFM700 GRIZZLY	07-15	**79-00114**
700	YFM700 GRIZZLY	16-18	**79-00111**
700	YFM700 KODIAK	16-18	**79-00111**
700	YFM700 GRIZZLY	19	**79-00114**
700	YFM700 KODIAK	19	**79-00114**

BRONCO OIL FILTERS FOR UTV

CODE = B **KEYWORD = 4**

UTV

CC	Model	Year	Bronco
Arctic Cat™			
500	500 Prowler	15-19	**79-00128**
500	500 Prowler HDX	15-18	**79-00128**
550	550 Prowler	10-13	**79-00128**
550	550 Prowler XT 4x4	10-13	**79-00128**
650	650 Prowler	06-09	**79-00128**
650	650 Prowler 4x4 Auto	08	**79-00128**
650	650 Prowler H1	07	**79-00128**
650	650 Prowler XT 650 H1	06-09	**79-00128**
650	650 Prowler XT 650 H1 M4	08-09	**79-00128**
700/1000	700/1000 Wildcat	09-17	**79-00128**
700	700 Wildcat Sport / International / LTD / Trail / XT / EPS	15-18	**79-00128**
700	700 Prowler	09-17	**79-00128**
700	700i Prowler 4X4 XT	17	**79-00128**
700	XTX700 Prowler 4X4 International Timber Camo	10	**79-00128**
700	XTX700 Prowler EFI H1	09	**79-00128**
700	XTX700 Prowler EFI LE	09	**79-00128**
700	XTX700i Prowler 4X4	11-17	**79-00128**
700	XTX700i Prowler 4X4 HDX	11-16	**79-00128**
1000	1000 Wildcat LTD / X / XX / 4X	13-18	**79-00128**
1000	XT1000 Prowler	17	**79-00128**
1000	XTZ 1000 Prowler	09-13	**79-00128**
1000	XTZ1000 Prowler	13	**79-00128**
1000	XTZ1000 Prowler H2 EFI 4x4	09-12	**79-00128**
1000	Wildcat Sport / Trail	16-19	**79-00128**
1000	Wildcat X	18-19	**79-00128**
1000	Wildcat XX	18-19	**79-00111**

CC	Model	Year	Bronco
Can-Am/Bombardier™			
425	425 Traxter (HD5 Engine)	17-18	**79-00113**
425	Traxter HD5/HD8/HD10	16-20	**79-00113**
425	Defender HD5/HD8/HD10	16-20	**79-00113**
800	800 Commander All	11-20	**79-00113**
800	800 Defender DPS / XT / XT CAB (HD8 Engine)	16-17	**79-00113**
800	800 Defender Max DPS / XT (HD8 Engine)	16-17	**79-00113**
800	800 Traxter (HD8 Engine)	16-18	**79-00113**
800	800 Traxter MAX (HD8 Engine)	18	**79-00113**
975	975 Defender DPS / XT / XT CAB (HD10 Engine)	16-17	**79-00113**
975	975 Defender Max DPS / XT (HD10 Engine)	16-17	**79-00113**
975	975 Defender Mossy Oak Hunter Ed. (HD10 Engine)	16-17	**79-00113**
975	975 Traxter (HD10 Engine)	17-18	**79-00113**
975	975 Traxter MAX (HD10 Engine)	18	**79-00113**
975	975 Traxter Xmr (HD10 Engine)	18	**79-00113**
1000	1000 Commander All	11-20	**79-00113**
1000	1000 Maverick All	14-20	**79-00113**
1000	Maverick Turbo	19-20	**79-00129**
1000	Maverick X3 / Max	17-20	**79-00129**
1000	Maverick X3 Turbo / R / RR / Max	18-20	**79-00129**
CF Moto™			
500	UFORCE 500 CF500UU	16-20	**79-00113**
500	ZFORCE 500 CF500US	16-20	**79-00113**
800	TRACKER 800	13-14	**79-00113**
800	UFORCE 800 CF800-3	13-20	**79-00113**
800	UFORCE 800 EPS CF800-3(ep	17	**79-00113**
800	UFORCE 800 UF800EX	15-16	**79-00113**
800	X8 (CFORCE)	13-16	**79-00113**
800	Z8 (TERRACROSS)	15	**79-00113**

BRONCO OIL FILTERS FOR UTV

UTV

See Page 365 For Images

CODE = B **KEYWORD = 4**

BRONCO ATV & UTV COMPONENTS

CC	Model	Year	Bronco
CF Moto™			
800	Z8-EX (TERRACROSS 800 EX)	14-15	**79-00113**
800	ZFORCE 800	15-17	**79-00113**
800	ZFORCE 800 EX CF800	14-20	**79-00113**
800	ZFORCE 800 Trail ZF800	15-16	**79-00113**
1000	UFORCE 1000 CF1000UU	19-20	**79-00113**
1000	ZFORCE 1000 CF1000US-2	18-20	**79-00113**
Honda™			
500	SXS500 Pioneer	15-20	**79-00100**
500	SXS500 M Pioneer 500	15-16	**79-00100**
700	MUV700	12-13	**79-00100**
700	MUV700 Big Red	12-13	**79-00125**
700	SXS700 M2,M2D,M4,M4D Pioneer 700	14-18	**79-00125**
700	SXS700 Pioneer	14-20	**79-00125**
1000	SXS1000 Pioneer 1000/1000-5	16-21	**79-00131**
1000	SXS1000 Pioneer 1000/1000-5	16-21	**79-00119**
1000	SXS1000 Pioneer 1000 M3,M3L,M3P	16-18	**79-00119***
1000	SXS1000 Pioneer 1000 M3,M3L,M3P	16-18	**79-00131****
1000	SXS1000 Pioneer 1000 M5D,M5L,M5P	16-18	**79-00119***
1000	SXS1000 Pioneer 1000 M5D,M5L,M5P	16-18	**79-00131****
1000	SXS1000 Talon R / X	19-21	**79-00131**
1000	SXS1000 Talon R / X	19-21	**79-00119**
Kawasaki™			
450	KAF450 B1 MULE 1000		**79-00101**
450	KAF450 MULE 1000	ALL	**79-00101***
	MULE 500/520/2500/2510/2520/3000/3010 /3020	ALL	**79-00122**
540	KAF540 C1,D1,E1 MULE 2010 / 2020 / 2030		**79-00101**
540	KAF540 MULE	ALL	**79-00101***
620	KAF620 MULE	09-20	**79-00122**
750	KRF750 TERYX	08-13	**79-00114**
750	KRF750 A8F, B8F Teryx 4x4	08	**79-00114**
750	KRF750 C8F, D8F Teryx 4x4 LE	08	**79-00114**
750	KRF750 F8F Teryx 4x4 NRA Outdoors	08	**79-00114**
750	KRF750 G9F,NAF,NBF,NCS,NDF Teryx 4x4 FI	09-13	**79-00114**
750	KRF750 J9FA,K9F,PAF-PDF,RAF-RDF Teryx 4x4 FI LE	09-13	**79-00114**
750	KRF750 K9F,M9F Teryx 4x4 FI NRA Outdoors	09	**79-00114**
750	KRF750 L9F,L9FA,SAF-SDF Teryx 4x4 FI LE Sport	09-13	**79-00114**
750	KRF750 TAF Teryx 4x4 FI SGE	10	**79-00114**
750	KRF750 VBF,VCS Teryx 4x4 FI SGE LE	11-12	**79-00114**
750	Teryx4 750 4x4 / EPS / LE	13	**79-00114**
800	KRT800 TERYX / 4	14-20	**79-00114**
800	KRF800 FJF,GJF,GJFA,HJF Teryx	18	**79-00114**
800	KRT800 BEF-BGF,CEF-CGF,DEF-DGF,HJF Teryx4 / LE / Camo	14-18	**79-00114**
800	KRT800 FJF,GJF,GJFA,HJF Teryx4	18	**79-00114**
1000	TERYX KRX 1000	20	**79-00114**
Kymco™			
500	500 UXV	08-17	**79-00111**
700	700 UXV	13-17	**79-00111**
Polaris™			
325	325 ACE	2014-16	**79-00120**
325	325 Ranger ETX	16	**79-00120**
400	400 Ranger	10-13	**79-00101***
400	400 Ranger	11-13	**79-00101**
400	400 Ranger 4x4 H.O.	10	**79-00101**
425	425 Ranger	01-03	**79-00101***
500	500 Ace	17-19	**79-00123**
500	500 Ranger	18	**79-00123**
500	500 Ranger	17-20	**79-00123**
500	500 Ranger 2x4, 4x4, 4x4, 6x6 EFI	06-13	**79-00101***

CC	Model	Year	Bronco
Polaris™			
500	500 Ranger 2x4, 4x4, 4x4, 6x6 EFI / LE	06-13	**79-00101**
500	500 Ranger Crew / EFI / LE	11-13	**79-00101**
500	500 Ranger Crew	11-13	**79-00101***
570	570 Ace	16-19	**79-00123**
570	570 Ranger	15-20	**79-00123**
570	570 Ranger RZR / EFI / Full Size / Crew / FS / PS	12-18	**79-00123**
570	570 Ranger RZR EPS Trail LE	13	**79-00123**
570	570 RZR	12-20	**79-00123**
700	700 Ranger All	07-09	**79-00123**
700	700 Ranger 6x6 EFI	07-09	**79-00123**
700	700 Ranger Crew	09	**79-00123**
700	700 Ranger HD	09	**79-00123**
700	700 Ranger XP	08-09	**79-00123**
800	800 Ranger 4x4, 6x6 EFI / EPS / Miize / LE	10-13	**79-00123**
800	800 Ranger 4x4, 6X6, Crew All	10-17	**79-00123**
800	800 Ranger XP	11-12	**79-00123**
800	800 RZR All	08-14	**79-00123**
800	800 Ranger Crew	11-13	**79-00123**
800	800 Ranger Crew EPS LE	12-13	**79-00123**
800	800 Ranger HD	11-12	**79-00123**
800	800 Ranger RZR	08-16	**79-00123**
800	800 Ranger RZR 4	12-13	**79-00123**
800	800 Ranger RZR 4 EPS LE	12-13	**79-00123**
800	800 Ranger RZR EPS LE	12-13	**79-00123**
800	800 Ranger RZR LE	13	**79-00123**
800	800 Ranger RZR S	09-15	**79-00123**
800	800 Ranger RZR S LE	13	**79-00123**
800	800 Ranger XP	11-12	**79-00123**
800	800 Ranger XP EPS	12	**79-00123**
900	900 Ace	2016	**79-00101**
900	900 Ace	17-19	**79-00123**
900	900 Ranger 50 Inch / 60 Inch	18	**79-00123**
900	900 Ranger Crew XP	18	**79-00123**
900	900 Ranger RZR XP	11-18	**79-00101**
900	900 Ranger RZR XP 4	13	**79-00123**
900	900 Ranger RZR XP 4 EPS LE	13	**79-00123**
900	900 Ranger RZR XP EFI	13-15	**79-00123**
900	900 Ranger RZR XP EPS LE	13-15	**79-00123**
900	900 Ranger RZR XP LE	13	**79-00123**
900	900 Ranger XP	13	**79-00123**
900	900 Ranger XP LE	13	**79-00123**
900	900 Ranger All	13-19	**79-00123**
900	900 RZR	15-20	**79-00123**
925	925 RZR XP Turbo / MD / S	18	**79-00123**
925	925 RZR XP4 Turbo / MD	18	**79-00123**
1000	1000 General 4P MD / PS	18	**79-00123**
1000	1000 General EPS	18	**79-00123**
1000	1000 Ranger PS	18	**79-00123**
1000	1000 Ranger PS HD MD	18	**79-00123**
1000	1000 Ranger XP PS MUD	18	**79-00123**
1000	1000 RZR 1000 XP / MD EPS	14-18	**79-00123**
1000	1000 RZR 1000 XP 4 / MD EPS	14-18	**79-00123**
1000	1000 RANGER XP / CREW	17-19	**79-00123**
1000	1000 GENERAL	16-20	**79-00123**
1000	1000 RZR	14-20	**79-00123**
1000	1000 RZR RS1	18-20	**79-00123**
1000	1000 RZR XP TURBO	16-18	**79-00123**
1000	1000 RZR XP TURBO	19-20	**79-00101**
	RZR Pro Turbo	20	**79-00101**
	M14000 GEM GAS	15-16	**79-00120**

NOTE: 79-00103* chrome version 79-00124,
79-00101* chrome version 79-00901
*** = 1st Oil Filter | **= 2nd Oil Filter**

BRONCO OIL FILTERS FOR UTV

CODE = B | KEYWORD = 4

UTV

See Page 365 For Images

CC	Model	Year	Bronco
Yamaha™			
450	YXR450 RHINO	06-09	**79-00101***
450	YXR450 Rhino Auto 4x4	06-09	**79-00101**
660	YXR660 RHINO	04-06	**79-00101***
660	YXR660 Rhino	04-06	**79-00101**
660	YXR660 Rhino Exploring Edition / Special Edition	06	**79-00101**
660	YXR660 Rhino Hardwood Camo.	04-05	**79-00101**
700	YXC700 VDX-F,G,H,J VI Viking	15-18	**79-00114**
700	YXC700 VPA-J VI Viking EPS	18	**79-00114**
700	YXC700 VPH-F,G,H,J VI Viking Hunter EPS	15-18	**79-00114**
700	YXC700 VPR-G,H,J VI Viking Ranch Edition EPS	16-18	**79-00114**
700	YXC700 VPS-F,G,H VI Viking EPS SE	15-17	**79-00114**
700	YXC700 VPX-F,G,H,J VI Viking EPS	15-18	**79-00114**
700	YXE700 WDB-J Wolverine R-Spec	18	**79-00114**
700	YXE700 WDH-G Wolverine R-Spec Hunter	16	**79-00114**
700	YXE700 WDX-G Wolverine R-Spec	16	**79-00114**
700	YXE700 WPA-J Wolverine R-Spec	18	**79-00114**
700	YXE700 WPH-G,H,J Wolverine R-Spec EPS Hunter	16-18	**79-00114**
700	YXE700 WPX-G,H Wolverine R-Spec EPS	16-17	**79-00114**
700	YXE700 WOLVERINE / X2 / X4	16-19	**79-00114**
700	YXM700 VIKING / VI	14-19	**79-00114**
700	YXM700 VDH-H Viking	17	**79-00114**
700	YXM700 VDX-F,G,H,J Viking	15-18	**79-00114**

CC	Model	Year	Bronco
Yamaha™			
700	YXM700 VPA-H,J Viking EPS	17-18	**79-00114**
700	YXM700 VPH-G,H,J Viking Hunter EPS	15-18	**79-00114**
700	YXM700 VPR-J Viking EPS Ranch Edition	18	**79-00114**
700	YXM700 VPS-G,H Viking EPS SE	15-17	**79-00114**
700	YXM700 VPX-F,G,H,J Viking EPS	15-18	**79-00114**
700	YXR700 Rhino	07-13	**79-00114**
700	YXR700 FDU-X,Y Rhino FI Auto 4x4 Ducks Unlimited Ed.	08-09	**79-00114**
700	YXR700 FH-A,B,D Rhino Hunter Auto 4x4	11-13	**79-00114**
700	YXR700 FSE-X,Y Rhino FI Auto 4x4 SE	08-09	**79-00114**
700	YXR700 FSP-X,Y,A,B,D Rhino FI Auto 4x4 Sport Ed.	08-13	**79-00114**
700	YXR700 F-X,Y,A,B.D Rhino FI Auto 4x4	08-13	**79-00114**
700	YXZ1000 Viking EPS SE	16	**79-00114**
700	YZX1000 R YES-H EPS SS SE	17	**79-00114**
700	YZX1000 R YEX-H EPS SS	17	**79-00114**
700	YZX1000 R YMS-H EPS SE	17	**79-00114**
700	YZX1000 R YMX-H EPS	17	**79-00114**
850	YXF850 Wolverine	18-19	**79-00114**
850	YXF850 WPA-J Wolverine	18	**79-00114**
850	YXF850 WPH-J Wolverine	18	**79-00114**
850	YXF850 WPS-J Wolverine X4 SE	18	**79-00114**
1000	YXZ1000R Pure Sport	16-20	**79-00114**

NOTE: 79-00101* chrome version 79-00901

Model	Year	Element	Spin-On	Spin-On Chrome
Arctic Cat™				
ATV				
250 2x4, DVX	99-05	**79-00508**		
300	98-05	**79-00508**		
350 CR	11-12		**79-00516**	
366 4x4 Auto /FIS	08-09		**79-00516**	
366 SE	10-11		**79-00516**	
400 ALTERRA	16-17		**79-00516**	
400 CR / INTL.	03-15		**79-00516**	
400 TRV CORE	2013		**79-00516**	
400 DVX	04-08	**79-00509**		
400 TRV H1	09-10		**79-00516**	
400 4x4 Act Auto	04		**79-00510**	**79-00532**
400 2x4 Automatic	03-04		**79-00510**	**79-00532**
400 4x4	04-07		**79-00510**	**79-00532**
400 Artic Cat	98-03		**79-00510**	**79-00532**
400 4x4 Automatic LE	05-07		**79-00510**	**79-00532**
400 4x4 Automatic TBX	04-06		**79-00510**	**79-00532**
400 4x4 Automatic TRV	06-07		**79-00510**	**79-00532**
400 4x4 Automatic VP	05-06		**79-00510**	**79-00532**
400 VP 4x4	05-06		**79-00510**	**79-00532**
425 CR EFI / SE	11-12		**79-00516**	
450 CORE	2013		**79-00516**	
450 EFI	2011		**79-00516**	
450 H1 EFI	2010		**79-00516**	
450 LTD	2011		**79-00516**	
450i	2012		**79-00516**	
TRV 450EFI/I	11-12		**79-00516**	
XC 450i EFI / EFT /INTL.	11-16		**79-00516**	
454	96-98		**79-00510**	**79-00532**
500 Prowler HDX	15-18		**79-00516**	
500 4x4/Auto/M4/TRV	08-09		**79-00516**	
500 ATV RED / GREEN	15-16		**79-00516**	
500 Alterra / XT	16-18		**79-00516**	
500 CORE/EFI	13-14		**79-00516**	
500 XR RED / GREEN	2015		**79-00516**	
500 XT	2013		**79-00516**	
TVR 500 CORE / INTL.	13-15		**79-00516**	
500	98-04		**79-00510**	**79-00532**
500 4x4	04-08		**79-00510**	**79-00532**
500 4x4 Automatic	04-07		**79-00510**	**79-00532**
500 4x4 Automatic LE	05-06		**79-00510**	**79-00532**
500 4x4 Automatic TBX	04-06		**79-00510**	**79-00532**
500 4x4 Automatic TRV	04-06		**79-00510**	**79-00532**
550 CORE	13-14		**79-00516**	
550 H1 EFI Auto	09-11		**79-00516**	
550 H1 EFI LE	09-10		**79-00516**	
550 LTD	13-14		**79-00516**	
550 PROWLER H1 EFI	10-13		**79-00516**	
550 S H1 EFI Auto / LTD	10-11		**79-00516**	
550 XT	13-14		**79-00516**	
550i / 550i GT / 550i LTD	2012		**79-00516**	
TRV550 H1 EFI	09-01		**79-00516**	
TRV550 H1 EFI LE	2009		**79-00516**	
TRV550 LTD / EPS / XT INTL.	13-15		**79-00516**	
TRV550 S GT	2010		**79-00516**	
TRV550 S H1 CRUISER EFI	2011		**79-00516**	
TRV550 S H1 GT EFI	2011		**79-00516**	
TRV550i CRUISER EFI	2012		**79-00516**	
TRV550i GT EFI	2012		**79-00516**	
XR550 / XR550 XT EPS	2015		**79-00516**	
570 Alterra	2019		**79-00516**	
600 4x4, LE	04		**79-00519**	
650 H1 4x4 Auto	07-11		**79-00516**	
650 H1 4x4 Auto FIS	07-08		**79-00516**	
650 H1 4x4 Auto LE	2007		**79-00516**	
650 H1 4x4 Auto TBX	2007		**79-00516**	
650 H1 4x4 Auto TRV PLUS	07-08		**79-00516**	
650 H1 4x4 SE	06-07		**79-00516**	
650 H1 4x4 TRV PLUS LE	2007		**79-00516**	

Model	Year	Element	Spin-On	Spin-On Chrome
Arctic Cat™				
ATV				
650 H1 MUD PRO	10-11		**79-00516**	
650 V-2 4x4 LE/TS	06		**79-00519**	
650 V-2 Auto LE/TS	04-05		**79-00519**	
700 4x4 Auto FIS EFI	2008		**79-00516**	
700 4x4 Auto LE EFI	2007		**79-00516**	
700 4x4 Auto M4 EFI	2008		**79-00516**	
700 4x4 Auto TRV LE EFI	2008		**79-00516**	
700 CORE	13-14		**79-00516**	
700 H1 4x4 Auto EFI	07-11		**79-00516**	
700 H1 4x4 Auto LE EFI	09-10		**79-00516**	
700 H1 4x4 Auto MUD PRO EFI	09-11		**79-00516**	
700 S H1 4x4 Auto EFI	10-11		**79-00516**	
700 S H1 4x4 Auto LTD EFI	10-11		**79-00516**	
700EFI 4x4 Auto	08-09		**79-00518**	**79-00517**
700 S H1 4x4 Auto TBX EFI	2011		**79-00516**	
700 SE EFI	2009		**79-00516**	
700 XT	13-14		**79-00516**	
700i / 700i GT / 700i MUD PRO	2012		**79-00516**	
700i LTD	12-14		**79-00516**	
700i MUD PRO LTD	12-17		**79-00516**	
TBX700 EPS	15-17		**79-00516**	
TBX700 H1 EFI	2010		**79-00516**	
TRV700 H1 EFI	10-11		**79-00516**	
TRV700 H1 EFI CRUISER	09-11		**79-00516**	
TRV700 LTD EPS	13-15		**79-00516**	
TRV700 S GT	2010		**79-00516**	
TRV700 XT EPS	13-15		**79-00516**	
TRV700i GT	2012		**79-00516**	
XR700	2015		**79-00516**	
XR700 XT EPS	2015		**79-00516**	
XR700 XT EPS LIMITED	2015		**79-00516**	
700 Alterra/XT/TRV VLX/TBX	17-19		**79-00516**	
1000 4x4 Auto MUD PRO H2 EFI	10-11		**79-00516**	
1000 MUD PRO LTD	13-15		**79-00516**	
1000 MUD PRO LTD EPS	2015		**79-00516**	
1000 MUD PRO LTD EPS SE	2016		**79-00516**	
1000 S H2 EFI	2011		**79-00516**	
1000 THUNDERCAT H2	08-10		**79-00516**	
1000 THUNDERCAT H2 LE	2010		**79-00516**	
1000 XT	13-17		**79-00516**	
1000 XT EPS	2015		**79-00516**	
1000i GT	2012		**79-00516**	
TRV1000 H2 EFI CRUISER	09-10		**79-00516**	
TRV1000 LTD	13-15		**79-00516**	
TRV1000 LTD EPS	2015		**79-00516**	
TRV1000 S H2 EFI CRUISER	2011		**79-00516**	
TRV1000 XT EPS	2015		**79-00516**	
1000 Thundercat	08-10		**79-00516**	
1000 Alterra TRV XT	2017		**79-00516**	
UTV/SXS				
500 PROWLER HDX	2015		**79-00516**	
500 PROWLER XT 4x4	10 -13		**79-00516**	
650 PROWLER H1	2007		**79-00516**	
650 PROWLER 4x4 Auto	2008		**79-00516**	
650 PROWLER XT 650 H1	06 -09		**79-00516**	
650 PROWLER XT 650 H1 M4	08 -09		**79-00516**	
700 WILDCAT SPORT / INTL / LTD / TRAIL / XT	15-17		**79-00516**	
700 Prowler H1/ LE / XT/ HDX	09-17		**79-00516**	
XTX 700 PROWLER 4x4 INTL. TIMBER CAMO	2010		**79-00516**	
XTX 700 PROWLER EFI H1 / LE	2009		**79-00516**	
XTX 700i PROWLER 4x4 / XTX 700i PROWLER 4x4 HDX	11-17		**79-00516**	
1000 WILDCAT LTD / X	13-18		**79-00516**	
XTX 1000 PROWLER	09-13		**79-00516**	
XTX/XT 1000 PROWLER H2 EFI 4x4	2017		**79-00516**	

EMGO ATV OIL FILTERS

CODE = B KEYWORD = 4

EMGO®

Model	Year	Element	Spin-On	Spin-On Chrome
Bombardier™				
ATV				
330 H.O. Outlander 2x4, 4x4	04-05	79-00502		
400 H.O. Outlander 2x4, 4x4	04-06	79-00502		
400 H.O Outlander Max XT	04-06	79-00502		
500 Traxter	99-01		79-00504	
500 Traxter Max	03-05		79-00504	
500 Traxter Auto CVT	05	79-00505		
500 Traxter XL/5-Speed	05		79-00504	
500 Traxter Max XT	04-05		79-00504	
650 Traxter Auto CVT	05	79-00505		
650 Traxter Max Auto CVT	05	79-00505		
500 Quest	03-04	79-00505		
650 Quest	02-04	79-00505		
650 Quest Max	04	79-00505		
650 Quest XT	02-03	79-00505		
DS650/Baja	01-06	79-00502		
DS 650 X	05-06	79-00502		
800 H.O. Oultander H.O., MAX EFI, XT	06	79-00502		
Can-Am™				
ATV				
400 Outlander All Models	07-15	79-00502		
450 Outlander	15-19	79-00502		
500 Outlander All Models	07-15	79-00502		
500 R Renegade	08-17	79-00502		
570 Outlander / Renegade	16-19	79-00502		
650 Outlander All Models	07-19	79-00502		
650 Renegade	2019	79-00502		
800 R Renegade	08-15	79-00502		
800 Outlander All Models	07-15	79-00502		
850 Renegade / Outlander	16-19	79-00502		
1000 Outlander	12-19	79-00502		
1000 Renegade	12-19	79-00502		
UTV/SXS				
425 Traxter / Defender	17-19	79-00502		
800 R Commander Max	11-19	79-00502		
800 Maverick Trail	18-19	79-00502		
800 Traxter / Defender	16-19	79-00502		
975 Traxter / Defender	17-19	79-00502		
800 / 1000 Defender XT/MAX	17-19	79-00502		
800/1000 Commander / Max	11-19	79-00502		
1000 / R Maverick SXS	14-19	79-00502		
X3 Max Turbo Maverick	17-19	79-00505		
Honda™				
ATV				
TRX 200	90-97	79-00525		
ATC 250 ES/SX	85-87	79-00523		
TRX 250	85-87	79-00525		
TRX 250 X	87-92	79-00525		
TRX 300 FW	88-00	79-00525		
TRX 300 EX Sportrax	93-08	79-00525		
TRX 300 X	09	79-00525		
ATC 350 X	85-86	79-00523		
TRX 350 Rancher/Foreman2/4WD	87-06	79-00525		
TRX 400 EX	99-08	79-00525		
TRX 400 X	09-13	79-00525		
TRX 400 FA/FGA	04-06	79-00507		
TRX 400 FM FW	95-03	79-00523		
TRX 420 Rancher 4x4 TM/FM/ES	07-19	79-00525		
TRX 420 FA-9 Fourtrax Rancher AT	09-19	79-00526		
TRX 420 FPA Fourtrax Rancher AT/PS	09-14	79-00526		
TRX 450 ES/FE	98-04	79-00525		
TRX 450 FM/S	98-04	79-00525		
TRX 450R (Kickstart)	04-13	79-00524		
TRX 450 ER (Electric Start)	06-14	79-00524		
TRX 500 FA/FGA/FPA Rubicon	00-14	79-00507		
TRX 500 FA Rubicon	15-19	79-00526		
TRX 500 FM/FE Foreman	05-19	79-00525		
TRX 500 Fourtrax Foreman 4x4 ES PS	07-13	79-00525		

Model	Year	Element	Spin-On	Spin-On Chrome
Honda™				
ATV				
TRX 650 Fourtrax/Rincon / GPS	03-05	79-00507		
TRX 680 FA, FGA Rincon	06-19	79-00507		
TRX 700XX	08-09	79-00507		
TRX 700 XX	08-09	79-00507		
UTV/SXS				
Pioneer 500 SXS	15-17	79-00525		
MUV 700 Big Red SXS	12-13	79-00507		
Pioneer 700 SXS	14-18	79-00507		
SXS 1000 Pioneer	16-18	79-00526		
John Deere™				
ATV				
Buck 500	05		79-00504	
Buck EX 500	05		79-00504	
Buck EXT 500	05		79-00504	
Trail Buck 500	05		79-00504	
Trail Buck 650 EX/EXT	05	79-00505		
Kawasaki™				
ATV				
KLT 200	80-84	79-00506		
KLF 220 Bayou	88-02	79-00506		
KLF 250 Bayou	03-11	79-00506		
KLT 250 Prairie	78-81	79-00506		
KSF 250 Mojave	87-04	79-00506		
KLF Bayou 300 C 2WD/4WD	86-05	79-00506		
KVF 300 Prairie	99-02		79-00518	79-00517
KVF 360 Prairie	03-15		79-00519	
KLF 400 Bayou 2x4, 4x4	93-98		79-00518	79-00517
KFX 400 (KSF 400)	03-06	79-00509		
KVF 400 Prairie	97-02		79-00518	79-00517
KFX 450R	08-14	79-00523		
KAF 540 Mule	All		79-00518	79-00517
KVF 650 Brute Force/4x4	05-14		79-00519	
KVF 650 Prairie	02-03		79-00519	
KFX/KSV 700	04-09		79-00519	
KVF 700	04-06		79-00519	
LTV-700F	04-05		79-00518	79-00517
KVF 750 Brute Force	05-20		79-00519	
UTV/SXS				
KAF 400 Mule 600 / 610	05-19		79-00500	
KAF 450 Mule 1000	All		79-00518	79-00517
KAF 300 A1 / B1-B2 Mule 500	07 & Prior		79-00500	
KAF 300 C1-C7 Mule 550	07 & Prior		79-00500	
KAF 300 D1-D2 Mule 520	07 & Prior		79-00500	
KAF 400 Mule SX	17-20		79-00500	
KAF 620 Mule 4000 / 4010	09-20		79-00500	
KAF 700 Mule Pro - Mx	19-20		79-00519	
KRF 750 Teryx SXS	08-13		79-00519	
KRT / KRF 800 Teryx SXS	14-20		79-00519	
Kymco™				
ATV				
375/400 MXU Maxxer	08-12		79-00510	79-00532
450 MXU Maxxer	11-17		79-00510	79-00532
500 MXU	06-17		79-00520	
MXU 700I 695	2017		79-00520	
UTV/SXS				
450 UXV Turf	11-17		79-00510	79-00532
500 UXV	08-17		79-00520	
700I UXV	2017		79-00520	
Polaris™				
ATV				
300 Sportsman	08-10		79-00518	79-00517
300 Hawkeye 2x4, 4x4	07-11		79-00518	79-00517
325 Ace	15-16	79-00524		
325 Sportsman	14-15	79-00524		
325 Magnum,Trail Boss, Xpedition	00-02		79-00518	79-00517
330 Trail Blazer	08-11		79-00518	79-00517
330 Trail Blazer / Trail Boss	12-13		79-00515	

Model	Year	Element	Spin-On	Spin-On Chrome
Polaris™				
ATV				
330 Magnum 4x4, 2x4	03-06		**79-00518**	**79-00517**
330 ATP	04-05		**79-00518**	**79-00517**
330 Trail Boss	03-11		**79-00518**	**79-00517**
335 Sportsman	99-01		**79-00518**	**79-00517**
400 Hawkeye / Sportsman	12-14		**79-00515**	
400 Ranger / 4x4 H.O.	10-13		**79-00518**	**79-00517**
400 Sportsman 4x4	01-05		**79-00518**	**79-00517**
400 Sportsman H.O.	08-13		**79-00518**	**79-00517**
400L Xplorer	96-01		**79-00518**	**79-00517**
425 Xpedition	00-02		**79-00518**	**79-00517**
425 Magnum 6X6	96-97		**79-00518**	**79-00517**
425 Magnum 4x4	95-98		**79-00518**	**79-00517**
425 Magnum 2x4	95-98		**79-00518**	**79-00517**
425 Ranger	01-03		**79-00518**	**79-00517**
450 Sportsman	06-07		**79-00518**	**79-00517**
450 Sportsman H.O.	18-19		**79-00515**	
450 Outlaw / XC MXR (Short)	08-10	**79-00503**		
450 Outlaw / XC MXR (Long)	08-10	**79-00501**		
500 Ace	18-19		**79-00521**	
500 Xplorer	97		**79-00518**	**79-00517**
500 ATP HO	04-05		**79-00518**	**79-00517**
500 Magnum	00-02		**79-00518**	**79-00517**
500 Ranger 2x4/4x4/6x6 /Crew	06-13		**79-00518**	**79-00517**
500 Scrambler	96-11		**79-00518**	**79-00517**
500 Scrambler	2012		**79-00515**	
500 Sportsman HO / X2	00-11		**79-00518**	**79-00517**
500 Sportsman EFI	06-11		**79-00518**	**79-00517**
500 Sportsman	12-14		**79-00515**	
500 Sportsman 6X6	00-07		**79-00518**	**79-00517**
500 Outlaw (with o-ring)	06-07	**79-00503**		
500 Predator (with o-ring)	03-07	**79-00503**		
500 Magnum	00-02		**79-00518**	**79-00517**
525 Outlaw / XC (Short)	07-11	**79-00503**		
525 Outlaw / XC (Long)	07-11	**79-00501**		
550 Sportsman EFI/X2/XP	11-14		**79-00515**	
570 Sportsman EFI/X2/SP/Tour	14-15		**79-00515**	
570 Sportsman SP / Tour / 6x6	16-19		**79-00521**	
570 Ranger RZR	12-19		**79-00521**	
570 Ace EFI	16-19		**79-00521**	
600 Sportsman Twin +10/2/03	04-06		**79-00521**	
700 Sportsman x2/Twin	04-08		**79-00521**	
700 Ranger 6x6	07-09		**79-00521**	
800 Sportsman All Models	05-14		**79-00521**	
800 Ranger 4x4/6x6/Crew	10-16		**79-00521**	
800 Ranger RZR	08-16		**79-00521**	
850 Scrambler / 48	16-19		**79-00515**	
850 Sportsman EFI/SP/X2/XP	09-19		**79-00515**	
850 Sportsman High Lifter/Tour SP	18-19		**79-00515**	
900 Sportsman Ace	16-19		**79-00521**	
1000 Scrambler XP	14-19		**79-00515**	
1000 Sportsman XP/ Tour	16-19		**79-00515**	
UTV/SXS				
Polaris UTV/SXS				
325 Ranger ETX / SXS	15-16	**79-00524**		
500 Ranger	18-19		**79-00521**	
900 Ranger XP	16-19		**79-00521**	
900 Ranger RZR XP SXS	11-19		**79-00515**	
925 RZR XP/XP4 Turbo	2018		**79-00521**	
1000 Ranger PS / XP	18-19		**79-00521**	
1000 RZR XP4	14-19		**79-00521**	
1000 General	16-19		**79-00521**	
Suzuki™				
ATV				
LT-Z 90 Quadsport	07-09	**79-00522**		
ALT 125	83-86	**79-00522**		
LT 125 Quadrunner	83-87	**79-00522**		
LT-F 160	89-04	**79-00508**		
LT 185 Quadrunner	84-87	**79-00522**		
LT 230 E	85-93	**79-00508**		

Model	Year	Element	Spin-On	Spin-On Chrome
Suzuki™				
ATV				
LT-F 230	86-87	**79-00508**		
LT 230 GE	85-87	**79-00508**		
LT 230 S Quad Sport	85-88	**79-00508**		
LT 250E Quad Runner	85-86	**79-00508**		
LT-F 250J-K2/L6 Quadrunner/Ozark	88-16	**79-00508**		
LT 250 S Quad Sport	89-90	**79-00508**		
LTZ 250 Quadsport	04-09	**79-00508**		
LT-F 4WD X Kingquad	88-98	**79-00508**		
LT 300 E/F Quadrunner	87-89	**79-00508**		
LT-F 300	99-02	**79-00508**		
LT-F/A 400 Eiger	02-07		**79-00510**	**79-00532**
LT-A/F 400 F / X King Quad	09-19		**79-00510**	**79-00532**
LT-Z 400 Quadsport	03-16	**79-00509**		
LT-A 450X King Quad	07-10		**79-00510**	**79-00532**
LT-R 450 Quadracer	06-09	**79-00509**		
LT-F / LT-A 500 F Quadrunner	98-02		**79-00510**	**79-00532**
LT-A 500 F/K Vinson	03-07		**79-00510**	**79-00532**
LT-A 500 X-L1 King Quad	09-19		**79-00510**	**79-00532**
LT-A 700 X King Quad	05-08		**79-00510**	**79-00532**
LT-V 700 F 4x4 Twin Peaks	04-05		**79-00519**	
LT-A 750X King Quad	08-19		**79-00510**	**79-00532**
Yamaha™				
ATV				
YFM 200 DX Moto-4	86-89	**79-00512**		
YTM 200 Tri Moto	83-85	**79-00512**		
YFM 225 S,T,U Moto-4	86-90	**79-00512**		
YFM 250 Bear Tracker	03-04	**79-00512**		
YFB 250 Timberwolf	92-00	**79-00512**		
YFM 250 Bear Tracker	87-04	**79-00512**		
YFM 250 Bruin / Big Bear	05-09	**79-00512**		
YFM 250R Raptor	08-13	**79-00514**		
YFM 350FW/FWB/V Big Bear	87-99	**79-00513**		
YFM 350 Bruin Automatic/Hunter	04-06		**79-00518**	**79-00517**
YFM 350 Grizzly All Models	07-14		**79-00519**	
YFM 350 Moto-4	87-95	**79-00513**		
YFM 350 Raptor All Models	05-13	**79-00513**		
YFP 350 T,U TerraPro	88	**79-00513**		
YFM 350X Warrior All Models	87-04	**79-00513**		
YFM 350 Wolverine F-XV 2WD	06		**79-00518**	**79-00517**
YFM 350 Wolverine Sport 2WD	07-09		**79-00518**	**79-00517**
YFM 350FH/FW Wolverine	95-05	**79-00513**		
YFM 400 Grizzly/Hunter	07-14		**79-00519**	
YFM 400 Big Bear All Models	93-12	**79-00513**		
YFM 400 Grizzly F-W	07		**79-00518**	**79-00517**
YFM 400 Kodiak Automatic	00-06		**79-00518**	**79-00517**
YFM 400FW Kodiak	93-99	**79-00513**		
YFM 450F Grizzly /Wolverine	07-14		**79-00519**	
YFM 450 Kodiak All Auto, 4WD	00-06		**79-00518**	**79-00517**
YFM 450K Kodiak	18-20		**79-00519**	
YFM 450 Wolverine 4x4	06		**79-00518**	**79-00517**
YFZ 450 ATV	07-20	**79-00514**		
YFM 550 Grizzly	09-14		**79-00519**	
YFM 600 Grizzly	98-01	**79-00511**		
YFM 660 Grizzly/Hunter	07-13		**79-00519**	
YFM 660 Grizzly All Models	02-06		**79-00518**	**79-00517**
YFM 660 Raptor	01-05		**79-00520**	
YFM 700D/F/P Grizzly All Models	07-15		**79-00519**	
YFM 700G Grizzly	16-18		**79-00520**	
YFM 700GP Grizzly	19-20		**79-00519**	
YFM 700K Kodiak	16-18		**79-00520**	
YFM 700KD/KP Kodiak	2019		**79-00519**	
YFM 700R Raptor	07-20	**79-00511**		
UTV/SXS				
YXR 450 Rhino Auto 4x4 SXS	06-09		**79-00518**	**79-00517**
YXR 660 Rhino All Models	04-06		**79-00518**	**79-00517**
YXC700 / YXM700 Viking SXS	14-19		**79-00519**	
YXE 700 Wolverine SXS	16-18		**79-00519**	
YXR 700 Rhino SXS	08-13		**79-00519**	
YXZ 1000 / R Viking SXS	16-19		**79-00519**	

TWIN AIR OIL FILTERS FOR ATV/UTV

CODE = C | KEYWORD = 4

79-00000

79-00001

79-00002

79-00003

79-00004

79-00005

79-00006

79-00009

79-00013

79-00014

79-00015

79-00016

79-00017

79-00018

79-00019

79-00020

Model	Year	Twin Air	Oil Filter
Arctic Cat™			
DVX 400	03-08	140007	**79-00004**
Utility 400 4x4/Auto TBX	2004	140006	**79-00016**
Utility 400	05-11	140006	**79-00016**
TRV 400	09-14	140006	**79-00016**
500 TRV, FIS, TBX models	03-05	140006	**79-00016**
Utility 500	06-09	140006	**79-00016**
Utility 650	04-12	140015	**79-00019**
Can-Am/Bombardier™			
Outlander 400 EFI	03-07	140021	**79-00013**
Outlander 400 Std./XT	2008	140021	**79-00013**
Outlander 400 EFI Std./XT	08-09	140021	**79-00013**
Outlander 400	08-14	140021	**79-00013**
Renegade 500	08-12	140021	**79-00013**
Outlander 500	07-12	140021	**79-00013**
Outlander 650	07-09	140021	**79-00013**
Outlander 650	10-12	140021	**79-00013**
DS 650	00-06	140021	**79-00013**
Outlander 800	06-08	140021	**79-00013**
Renegade 800	07-08	140021	**79-00013**
Outlander 800 Max EFI	09-12	140021	**79-00013**
Outlander 800R EFI	09-11	140021	**79-00013**
Outlander X mr 800R	2012	140021	**79-00013**
Renegade 800R	09-11	140021	**79-00013**
Honda™			
250 Recon	97-20	140002	**79-00015**
250 TRX/EX/X/Sportrax	01-20	140002	**79-00015**
300 TRX	88-91	140002	**79-00015**
300 TRX	95-00	140002	**79-00015**
300 EX/X	93-09	140002	**79-00015**
350 Rancher/ES	00-06	140002	**79-00015**
350 TRX	86-90	140002	**79-00015**
400 EX/X	99-14	140002	**79-00015**
400 TRX	99-14	140002	**79-00015**
400 Foreman	98-04	140002	**79-00015**
400 Rancher/4WD	04-07	140000	**79-00014**

Model	Year	Twin Air	Oil Filter
Honda™			
420 Rancher	07-13	140002	**79-00015**
420 Rancher	14-20	140002	**79-00015**
450 Foreman S/ES	98-06	140002	**79-00015**
450 TRX	04-05	140003	**79-00001**
450 TRX	06-14	140003	**79-00001**
500 Rubicon/Foreman	01-04	140000	**79-00014**
500 Rubicon/Foreman	05-20	140000	**79-00014**
500 / 700 Pioneer SXS	15-20	140000	**79-00014**
650/675 Rincon	03-20	140000	**79-00014**
Kawasaki™			
220 Bayou	88-02	140004	**79-00002**
250 Bayou	03-12	140004	**79-00002**
250 Mojave	87-04	140004	**79-00002**
300 Bayou/ 4X4	89-03	140004	**79-00002**
300 Lakota Sport	95-04	140004	**79-00002**
300 Prarie / 4X4	93-03	140016	**79-00020**
300 Brute Force	12-20	140004	**79-00002**
360 Praire	02-13	140015	**79-00019**
400 Bayou / 4X4	99-01	140016	**79-00020**
400 Praire / 4X4	97-04	140016	**79-00020**
400 KFX	03-06	140007	**79-00004**
450 KFX	07-14	140001	**79-00000**
650 Praire	2002	140015	**79-00019**
650 Praire	2003	140015	**79-00019**
650 Brute Force 4X4	05-13	140015	**79-00019**
650 Brute Force 4X4i	06-13	140015	**79-00019**
700 KFX V-Force	04-09	140015	**79-00019**
700 Praire	04-06	140015	**79-00019**
750 Brute Force	05-07	140015	**79-00019**
750 Brute Force/4x4i	08-20	140015	**79-00019**
KTM™			
450 XC	08-09	140013/ 140014	**79-00007/ 79-00008**
450 XC	10-11	140013/ 140014	**79-00007/ 79-00008**

sales@gammapowersports.com

TWIN AIR OIL FILTERS FOR ATV/UTV

CODE = C | KEYWORD = 4

Model	Year	Twin Air	Oil Filter
KTM™			
525 XC	08-09	140013/ 140014	**79-00007/ 79-00008**
525 XC	10-13	140013/ 140014	**79-00007/ 79-00008**
Polaris™			
300 Hawkeye	05-07	140016	**79-00020**
330 Magnum/4WD	03-05	140016	**79-00020**
330 Trail Boss/Trailblazer	03-13	140016	**79-00020**
400 Sportsman	01-05	140016	**79-00020**
400 4x4 Ranger	10-14	140016	**79-00020**
425 Magnum	96-98	140016	**79-00020**
425 Xpedition	00-03	140016	**79-00020**
450 Sportsman	06-07	140016	**79-00020**
500 Magnum	99-02	140016	**79-00020**
500 Predator	03-07	140001	**79-00000**
500 Scrambler 4x4	98-12	140016	**79-00020**
500 Sportsman 6X6	00-12	140016	**79-00020**
500 Xplorer	1997	140016	**79-00020**
500 Outlaw	06-07	140001	**79-00000**
500 Sportsman HO/Touring	08-15	140016	**79-00020**
500 4x4 Ranger	06-14	140016	**79-00020**
525 S Outlaw	08-09	140016	**79-00020**
Suzuki™			
160 Quadrunner	91-01	140005	**79-00003**
160 Quadrunner	03-05	140005	**79-00003**
250 Ozark	02-14	140005	**79-00003**
250 Quadrunner	88-01	140005	**79-00003**
250 Quadrunner 4WD	87-02	140005	**79-00003**
250 Quadsport LT-Z	04-11	140005	**79-00003**
300 King Quad	91-02	140005	**79-00003**
400 LT-Z	03-13	140007	**79-00004**
400 Eiger / 400 King Quad	02-18	140006	**79-00016**
LTR 450 Quadracer	06-11	140007	**79-00004**
450 King Quad	07-10	140006	**79-00016**
500 Quadrunner	98-02	140006	**79-00016**

Model	Year	Twin Air	Oil Filter
Suzuki™			
500 Vinson (all)	02-07	140006	**79-00016**
500 King Quad	09-18	140006	**79-00016**
700 Twin Peaks	04-05	140015	**79-00019**
700 King Quad	05-07	140006	**79-00016**
750 King Quad	08-18	140006	**79-00016**
Yamaha™			
250 Bruin	05-06	140009	**79-00006**
250 Big Bear	07-09	140009	**79-00006**
250 Raptor	08-15	140017	**79-00009**
350 Big Bear 2/4WD	87-99	140008	**79-00005**
350 Warrior	87-04	140008	**79-00005**
350 Wolverine / 4WD	95-09	140008	**79-00005**
350 Bruin /4WD	04-06	140016	**79-00020**
350 Raptor	04-15	140008	**79-00005**
350 Grizzly	07-14	140015	**79-00019**
400 Kodiak	96-99	140008	**79-00005**
400 Kodiak /4WD	00-02	140016	**79-00020**
400 Kodiak	03-06	140016	**79-00020**
400 Big Bear / 4X4	00-13	140008	**79-00005**
400 Grizzly	07-08	140015	**79-00019**
450 Kodiak 2/4WD	03-06	140016	**79-00020**
450 Wolverine / 4X4	06-10	140016	**79-00020**
450 Grizzly	07-14	140015	**79-00019**
450 YFZ	04-14	140017	**79-00009**
450 Rhino	06-09	140016	**79-00020**
YFZ 450 R / SE	09-20	140017	**79-00009**
YFZ 450 X	10-14	140017	**79-00009**
550 Grizzly	09-14	140015	**79-00019**
600 Grizzly	98-01	140010	**79-00017**
660 Grizzly	02-09	140011	**79-00018**
660 Raptor	01-05	140011	**79-00018**
Rhino 660	05-07	140016	**79-00020**
700 Raptor	06-20	140010	**79-00017**
700 Grizzly	07-15	140015	**79-00019**
700 Rhino	08-14	140015	**79-00019**

FRAM OIL FILTERS FOR ATV/UTV

CODE = B | KEYWORD = 4

FRAM®

See Pages 380-392 For Filter Applications

79-00200

79-00201

79-00202

79-00203

79-00204

79-00205

79-00210

79-00212

79-00220

79-00237

79-00256

79-00257

79-00265

79-00267

NEW

CC	Model	Year	Fram	Oil Filter
Arctic Cat™				
249	250 2x4	1999-05	CH6066	**79-00204**
249	250 4x4	2001-05	CH6066	**79-00204**
250	250	1999-07	CH6066	**79-00204**
280	280 2x4, 4x4	1998	CH6066	**79-00204**
280	300 2x4	1998-03	CH6066	**79-00204**
280	300 2x4, 4x4	1998-13	CH6066	**79-00204**
280	300 4x4	1998-05	CH6066	**79-00204**
280	300 4x4 MRP	2004	CH6066	**79-00204**
366	350	2011-12	PH6018	**79-00203**
366	366 4x4 Auto	2008-09	PH6018	**79-00203**
366	366 4x4 Auto SE	2010-11	PH6018	**79-00203**
366	366 4X4 Auto, SE	2008-11	PH6018	**79-00203**
366	400	2014-15	PH6018	**79-00203**
366	400 Core	2013	PH6018	**79-00203**
366	Alterra 400	2016-17	PH6018	**79-00203**
366	TRV 400	2014	PH6018	**79-00203**
366	TRV 400 Core	2013	PH6018	**79-00203**
375	375 2x4, 4x4	2000-05	PH6018	**79-00203**
375	375 Auto 2x4	2002	PH6018	**79-00203**
375	375 Auto 4x4	2002	PH6018	**79-00203**
376	400 2x4	1998-04	PH6018	**79-00203**
376	400 2x4 Auto	2003-04	PH6018	**79-00203**
376	400 2x4 FIS	2002	PH6018	**79-00203**
376	400 4x4	1998-07	PH6018	**79-00203**
376	400 4x4 ACT	2003-04	PH6018	**79-00203**
376	400 4x4 Auto	2002-08	PH6018	**79-00203**
376	400 4x4 Auto ACT	2003-04	PH6018	**79-00203**
376	400 4x4 Auto LE	2005-07	PH6018	**79-00203**
376	400 4x4 Auto MRP	2003-04	PH6018	**79-00203**
376	400 4x4 Auto TBX	2004-06	PH6018	**79-00203**
376	400 4x4 Auto TRV	2006-10	PH6018	**79-00203**
376	400 4x4 Auto TRV Plus	2007	PH6018	**79-00203**
376	400 4x4 Auto VP	2005-06	PH6018	**79-00203**
376	400 4x4 FIS	2002	PH6018	**79-00203**
376	400 4x4 MRP	2003-04	PH6018	**79-00203**
376	400 4x4 VP	2005-06	PH6018	**79-00203**

CC	Model	Year	Fram	Oil Filter
Arctic Cat™				
400	400 2x4, 4x4	1998-15	PH6018	**79-00203**
400	Alterra 400	2016-17	PH6018	**79-00203**
443	425	2011	PH6018	**79-00203**
443	425i	2012	PH6018	**79-00203**
443	425i SE	2012	PH6018	**79-00203**
443	450	2011-15	PH6018	**79-00203**
443	450 Core	2013	PH6018	**79-00203**
443	450 EFI H1 4x4 Auto	2010	PH6018	**79-00203**
443	450 LTD	2011	PH6018	**79-00203**
443	450 TRV	2011	PH6018	**79-00203**
443	450i	2012	PH6018	**79-00203**
443	450i GT	2012	PH6018	**79-00203**
443	500	2013-17	PH6018	**79-00203**
443	500 Core	2013	PH6018	**79-00203**
443	500 XT	2013-14	PH6018	**79-00203**
443	Alterra 450	2016	PH6018	**79-00203**
443	Alterra 500	2017-18	PH6018	**79-00203**
443	Alterra 500 XT	2016	PH6018	**79-00203**
443	Alterra TRV 500	2017	PH6018	**79-00203**
443	HDX 500 XT	2016-17	PH6018	**79-00203**
443	Prowler 500	2017-18	PH6018	**79-00203**
443	Prowler HDX 500	2014-15	PH6018	**79-00203**
443	Prowler HDX 500 Limited	2014	PH6018	**79-00203**
443	Prowler HDX 500 XT	2014	PH6018	**79-00203**
443	TRV 450i	2012	PH6018	**79-00203**
443	TRV 450i GT	2012	PH6018	**79-00203**
443	XC 450	2015-17	PH6018	**79-00203**
443	XC 450i	2011-15	PH6018	**79-00203**
443	XR 500	2015	PH6018	**79-00203**
450	450 2x4, 4x4	2010-15	PH6018	**79-00203**
450	Alterra 450	2016	PH6018	**79-00203**
450	XC 450	2011-18	PH6018	**79-00203**
454	454 2x4, 4x4	1996-98	PH6018	**79-00203**
454	Bearcat 454 2x4	1997-98	PH6018	**79-00203**
454	Bearcat 454 4x4	1996-98	PH6018	**79-00203**
493	500 4x4	1998-09	PH6018	**79-00203**

FRAM OIL FILTERS FOR ATV/UTV

See Page 380 For Images

CODE = B | KEYWORD = 4

FRAM®

CC	Model	Year	Fram	Oil Filter
Arctic Cat™				
493	500 4x4 Auto	2000-09	PH6018	**79-00203**
493	500 4x4 Auto FIS	2002	PH6018	**79-00203**
493	500 4x4 Auto LE	2005-06	PH6018	**79-00203**
493	500 4x4 Auto M4	2008	PH6018	**79-00203**
493	500 4x4 Auto MRP	2003-04	PH6018	**79-00203**
493	500 4x4 Auto TBX	2002-06	PH6018	**79-00203**
493	500 4x4 Auto TRV	2003-08	PH6018	**79-00203**
493	500 4x4 FIS	2002	PH6018	**79-00203**
493	500 4x4 MRP	2003-04	PH6018	**79-00203**
500	500 4x4	1998-18	PH6018	**79-00203**
500	Alterra 500	2017-18	PH6018	**79-00203**
500	Alterra 500 XT	2016	PH6018	**79-00203**
500	Alterra TRV 500	2017	PH6018	**79-00203**
500	HDX 500 XT	2016-17	PH6018	**79-00203**
500	Prowler 500	2017-18	PH6018	**79-00203**
500	Prowler 500 HDX, Ltd., XT	2014-15	PH6018	**79-00203**
500	TRV 500	2013-15	PH6018	**79-00203**
500	XR 500	2015	PH6018	**79-00203**
545	550	2012	PH6018	**79-00203**
545	550 4x4 Auto	2009-11	PH6018	**79-00203**
545	550 4x4 Auto LE	2009-10	PH6018	**79-00203**
545	550 4x4 Auto TRV	2009-11	PH6018	**79-00203**
545	550 4x4 Auto TRV LE	2009	PH6018	**79-00203**
545	550 Core	2013	PH6018	**79-00203**
545	550 H1 EFI	2009	PH6018	**79-00203**
545	550 LTD	2011-14	PH6018	**79-00203**
545	550 S	2011	PH6018	**79-00203**
545	550 TRV Cruiser	2011	PH6018	**79-00203**
545	550 TRV GT	2011	PH6018	**79-00203**
545	550 TRV S GT	2010	PH6018	**79-00203**
545	550 XT	2013-14	PH6018	**79-00203**
545	550i GT	2012	PH6018	**79-00203**
545	550i LTD	2012-13	PH6018	**79-00203**
545	Alterra 550	2016	PH6018	**79-00203**
545	Alterra 550 XT	2016	PH6018	**79-00203**
545	Alterra TRV 550 XT	2016-17	PH6018	**79-00203**
545	Prowler 550	2009	PH6018	**79-00203**
545	Prowler XT 550	2010-15	PH6018	**79-00203**
545	Prowler XT 550i	2012-13	PH6018	**79-00203**
545	TRV 550 LTD	2013-15	PH6018	**79-00203**
545	TRV 550 XT	2013-15	PH6018	**79-00203**
545	TRV 550i Crusier	2012	PH6018	**79-00203**
545	TRV 550i GT	2012	PH6018	**79-00203**
545	XR 550	2015	PH6018	**79-00203**
545	XR 550 LTD	2015	PH6018	**79-00203**
545	XR 550 XT	2015	PH6018	**79-00203**
550	550 H1 TRV	2009-11	PH6018	**79-00203**
550	550 TRV	2009-15	PH6018	**79-00203**
550	550i, GT, LTD	2012	PH6018	**79-00203**
550	Alterra 550, XT	2016	PH6018	**79-00203**
550	Alterra TRV 550 XT	2016-17	PH6018	**79-00203**
550	Prowler 550, XT	2009-15	PH6018	**79-00203**
550	Prowler XT	2010-11	PH6018	**79-00203**
550	XR 550, Ltd. EPS, XT EPS	2015	PH6018	**79-00203**
641	650 4x4 Auto	2004	PH6017A	**79-00201**
641	650 4x4 Auto LE	2004	PH6017A	**79-00201**
641	650 4x4 Auto TBX	2009	PH6018	**79-00203**
641	650 H1 4x4 Auto	2005-11	PH6018	**79-00203**
641	650 H1 4x4 Auto LE	2007	PH6018	**79-00203**
641	650 H1 4x4 Auto Mud Pro	2010-11	PH6018	**79-00203**
641	650 H1 4x4 Auto SE	2006	PH6018	**79-00203**
641	650 H1 4x4 Auto TBX	2007	PH6018	**79-00203**
641	650 H1 4x4 Auto TRV	2008-09	PH6018	**79-00203**
641	650 H1 4x4 Auto TRV Plus	2007	PH6018	**79-00203**
641	650 H1 4x4 Auto TRV Plus LE	2007	PH6018	**79-00203**
641	650 V-2 4x4 Auto	2004-06	PH6017A	**79-00201**
641	650 V-2 4x4 Auto LE/TS	2004-06	PH6017A	**79-00201**
641	650 V-2 4x4 Auto MRP	2004	PH6017A	**79-00201**
641	Prowler XT 650 H1	2007	PH6018	**79-00203**
650	650 H1	2005-12	PH6018	**79-00203**
650	650 V2	2004-08	PH6017A	**79-00201**

CC	Model	Year	Fram	Oil Filter
Arctic Cat™				
650	MudPro 650	2010-12	PH6018	**79-00203**
650	Prowler 650	2004-09	PH6018	**79-00203**
650	Prowler 650 4x4 Auto	2008	PH6018	**79-00203**
650	Prowler 650 H1	2006-07	PH6018	**79-00203**
650	Prowler XT	2004-09	PH6018	**79-00203**
650	Prowler XT 650 4x4 Auto	2008	PH6018	**79-00203**
650	Prowler XT 650 4x4 Auto M4	2008	PH6018	**79-00203**
650	Prowler XT 650 H1	2006	PH6018	**79-00203**
686	700 Super Duty Diesel	2010-15	PH10959	**79-00267**
695	700 Diesel	2007-08	PH10959	**79-00267**
695	700 EFI 4x4 Auto	2007-08	PH6018	**79-00203**
695	700 EFI 4x4 Auto LE	2007	PH6018	**79-00203**
695	700 EFI 4x4 Auto M4	2008	PH6018	**79-00203**
695	700 EFI 4x4 Auto SE	2006	PH6018	**79-00203**
695	700 EFI 4x4 Auto TRV Cruiser	2008-11	PH6018	**79-00203**
695	700 EFI 4x4 Auto TRV LE	2008	PH6018	**79-00203**
695	700 EFI H1 4x4 Auto	2009-10	PH6018	**79-00203**
695	700 EFI H1 4x4 Auto LE	2009-10	PH6018	**79-00203**
695	700 EFI H1 4x4 Auto Mud Pro	2009-11	PH6018	**79-00203**
695	700 EFI H1 4x4 Auto SE	2008-09	PH6018	**79-00203**
695	700 EFI H1 4x4 Auto TBX	2010	PH6018	**79-00203**
695	700 EFI H1 4x4 Auto TRV	2009-11	PH6018	**79-00203**
695	700 LTD	2011	PH6018	**79-00203**
695	700 S	2010-11	PH6018	**79-00203**
695	700 TRV GT	2010-11	PH6018	**79-00203**
695	700 XT	2013-14	PH6018	**79-00203**
695	700i	2012	PH6018	**79-00203**
695	700i GT	2012	PH6018	**79-00203**
695	700i LTD	2012-13	PH6018	**79-00203**
695	Alterra 700	2016-18	PH6018	**79-00203**
695	Alterra 700 XT	2016-18	PH6018	**79-00203**
695	Alterra TRV 700 XT	2017	PH6018	**79-00203**
695	HDX 700 CREW XT	2017	PH6018	**79-00203**
695	HDX 700 SE Hunter Edition	2016	PH6018	**79-00203**
695	HDX 700 XT	2016-17	PH6018	**79-00203**
695	MudPro 700	2011	PH6018	**79-00203**
695	MudPro 700 LTD	2012-17	PH6018	**79-00203**
695	MudPro 700i	2012	PH6018	**79-00203**
695	Prowler HDX 700	2011	PH6018	**79-00203**
695	Prowler HDX 700 Limited	2014	PH6018	**79-00203**
695	Prowler HDX 700 XT	2015	PH6018	**79-00203**
695	Prowler HDX 700i	2012-13	PH6018	**79-00203**
695	Prowler XT 700	2009-17	PH6018	**79-00203**
695	Prowler XTX 700	2010-11	PH6018	**79-00203**
695	Prowler XTX 700 H1 EFI	2009-11	PH6018	**79-00203**
695	Prowler XTX 700i	2012-13	PH6018	**79-00203**
695	TBX 700	2014-17	PH6018	**79-00203**
695	TBX 700 LTD	2011	PH6018	**79-00203**
695	TBX 700 SE	2016	PH6018	**79-00203**
695	TBX 700 XT	2013	PH6018	**79-00203**
695	TBX 700i GT	2012	PH6018	**79-00203**
695	TRV 700 LTD	2013-15	PH6018	**79-00203**
695	TRV 700 SE	2016	PH6018	**79-00203**
695	TRV 700 XT	2013-15	PH6018	**79-00203**
695	TRV 700i Cruiser	2012	PH6018	**79-00203**
695	TRV 700i GT	2012	PH6018	**79-00203**
695	VLX 700	2017	PH6018	**79-00203**
695	XR 700	2015	PH6018	**79-00203**
695	XR 700 LTD	2015	PH6018	**79-00203**
695	XR 700 XT	2015	PH6018	**79-00203**
695; Diesel	700	2011	PH10959	**79-00267**
695; Diesel	700	2014	PH10959	**79-00267**
695; Diesel	700 Core	2013	PH10959	**79-00267**
695; Gas	700	2011	PH6018	**79-00203**
695; Gas	700	2014	PH6018	**79-00203**
695; Gas	700 Core	2013	PH6018	**79-00203**

FRAM OIL FILTERS FOR ATV/UTV

See Page 380 For Images

CODE = B KEYWORD = 4

FRAM®

CC	Model	Year	Fram	Oil Filter
Arctic Cat™				
700	700 EFI	2006-12	PH6018	**79-00203**
700	700 H1	2009-11	PH6018	**79-00203**
700	700 LE	2007-10	PH6018	**79-00203**
700	700i TBX GT	2012	PH6018	**79-00203**
700	700i, GT, LTD	2012	PH6018	**79-00203**
700	Alterra 700, XT	2016-18	PH6018	**79-00203**
700	Alterra TRV 700 XT	2017-18	PH6018	**79-00203**
700	HDX 700 SE, XT	2016-17	PH6018	**79-00203**
700	MudPro 700 Ltd. EPS	2012-18	PH6018	**79-00203**
700	Prowler 700 HDX, XT, XTX	2008-17	PH6018	**79-00203**
700	Prowler XTX 700 LE	2008-09	PH6018	**79-00203**
700	TBX 700 EPS	2012-18	PH6018	**79-00203**
700	TRV 700 SE, XT	2010-16	PH6018	**79-00203**
700	VLX 700	2017-18	PH6018	**79-00203**
700	Wildcat Sport	2015-18	PH6018	**79-00203**
700	Wildcat Sport Limited	2015-18	PH6018	**79-00203**
700	Wildcat Sport SE	2017	PH6018	**79-00203**
700	Wildcat Sport XT	2015-18	PH6018	**79-00203**
700	Wildcat Sport, Ltd. EPS, XT	2015-18	PH6018	**79-00203**
700	Wildcat Trail	2014-17	PH6018	**79-00203**
700	Wildcat Trail Limited	2015-18	PH6018	**79-00203**
700	Wildcat Trail SE	2016-18	PH6018	**79-00203**
700	Wildcat Trail XT	2014-18	PH6018	**79-00203**
700	Wildcat Trail, Ltd. EPS, SE, XT	2014-18	PH6018	**79-00203**
700	XR 700, Ltd. EPS, XT EPS	2015	PH6018	**79-00203**
700; Diesel	700 Super Duty	2010-15	PH10959	**79-00267**
951	1000 EFI H2 4x4 Auto Mud Pro	2010-11	PH6018	**79-00203**
951	1000 EFI H2 4x4 Auto TRV	2010-11	PH6018	**79-00203**
951	1000 LTD	2011	PH6018	**79-00203**
951	1000 TRV Cruiser	2009-11	PH6018	**79-00203**
951	1000 TRV Cruiser	2010	PH6018	**79-00203**
951	1000 XT	2013-17	PH6018	**79-00203**
951	1000i GT	2012	PH6018	**79-00203**
951	Alterra TRV 1000 XT	2017	PH6018	**79-00203**
951	MudPro 1000	2011	PH6018	**79-00203**
951	MudPro 1000 LTD	2012-17	PH6018	**79-00203**
951	MudPro 1000 SE	2016	PH6018	**79-00203**
951	Prowler XT 1000	2017	PH6018	**79-00203**
951	Prowler XTZ 1000	2010-11	PH6018	**79-00203**
951	Prowler XTZ 1000	2014	PH6018	**79-00203**
951	Prowler XTZ 1000 H2 EFI	2009-11	PH6018	**79-00203**
951	Prowler XTZ 1000i	2012-13	PH6018	**79-00203**
951	TRV 1000 LTD	2013-15	PH6018	**79-00203**
951	TRV 1000 XT	2015	PH6018	**79-00203**
951	TRV 1000i Cruiser	2012	PH6018	**79-00203**
951	TRV 1000i GT	2012	PH6018	**79-00203**
951	Wildcat 1000	2012-15	PH6018	**79-00203**
951	Wildcat 1000 LTD	2013-14	PH6018	**79-00203**
951	Wildcat 4 1000	2013-14	PH6018	**79-00203**
951	Wildcat 4 Limited	2014	PH6018	**79-00203**
951	Wildcat 4X	2014-17	PH6018	**79-00203**
951	Wildcat 4X Limited	2014-15	PH6018	**79-00203**
951	Wildcat X	2016-18	PH6018	**79-00203**
951	Wildcat X 1000	2013-15	PH6018	**79-00203**
951	Wildcat X Limited	2014-18	PH6018	**79-00203**
951	Wildcat X SE	2016	PH6018	**79-00203**
952	Prowler XT 1000	2015-16	PH6018	**79-00203**
1000	1000 H2 Thundercat	2008-10	PH6018	**79-00203**
1000	1000 XT	2014-17	PH6018	**79-00203**
1000	Alterra TRV 1000 XT	2016-17	PH6018	**79-00203**
1000	MudPro 1000 Ltd. EPS	2010-17	PH6018	**79-00203**
1000	MudPro 1000 SE	2016	PH6018	**79-00203**
1000	Prowler 1000 XT EPS, XTZ	2009-17	PH6018	**79-00203**
1000	Prowler XTZ 1000 Baja	2009	PH6018	**79-00203**
1000	SBS 1000	2002	PH8170	**79-00265**
1000	Thundercat 1000 4x4 Auto	2008-10	PH6018	**79-00203**
1000	Thundercat 1000 4x4 Auto LE	2010	PH6018	**79-00203**
1000	TRV 1000	2013-15	PH6018	**79-00203**
1000	TRV1000 H2 Cruiser	2009-10	PH6018	**79-00203**
1000	Wildcat 1000, H.O., Ltd.	2012-13	PH6018	**79-00203**
1000	Wildcat X, Ltd. EPS, 4X EPS	2013-18	PH6018	**79-00203**
	SBS 1000	2000	PH8170	**79-00265**

CC	Model	Year	Fram	Oil Filter
Argo™				
480	Vanguard 2 6x6	2006-07	PH8170	**79-00265**
480	Vanguard 6x6	2006-07	PH8170	**79-00265**
570	Bigfoot 6x6	2006	PH8170	**79-00265**
570	Frontier 580 6x6	2008-14	PH8170	**79-00265**
570	Response 8x8	2007	PH8170	**79-00265**
600	Frontier 600 6x6	2019	PH8170	**79-00265**
627	6x6 650 HD	2011-14	PH8170	**79-00265**
627	Frontier 650 6x6	2008-10	PH8170	**79-00265**
627	Frontier 650 8x8	2008-14	PH8170	**79-00265**
627	Frontier 6x6	2007	PH8170	**79-00265**
650	Frontier 650 8x8	2019	PH8170	**79-00265**
950	Aurora 950 SX	2019	PH8170	**79-00265**
Bombardier™				
330cc	Outlander 330 H.O.	2003-05	CH6104	**79-00256**
330cc	Outlander 330 HO 2x4	2003-05	CH6104	**79-00256**
330cc	Outlander 330 HO 4x4	2003-05	CH6104	**79-00256**
400cc	Outlander 400 H.O., XT	2003-07	CH6104	**79-00256**
400cc	Outlander 400 HO 2x4	2003-04	CH6104	**79-00256**
400cc	Outlander 400 HO 4x4	2003-06	CH6104	**79-00256**
400cc	Outlander 400 HO 4x4 XT	2003-06	CH6104	**79-00256**
400cc	Outlander Max 400 H.O., XT	2007	CH6104	**79-00256**
400cc	Outlander Max 400 HO	2004-06	CH6104	**79-00256**
500cc	Outlander 500 4x4, XT	2007	CH6104	**79-00256**
500cc	Outlander Max 500 H.O. EFI, XT	2007	CH6104	**79-00256**
649cc	DS650	2001	CH6104	**79-00256**
649cc	DS650 Baja	2001-04	CH6104	**79-00256**
649cc	DS650 Baja X	2004	CH6104	**79-00256**
649cc	DS650 X	2001-06	CH6104	**79-00256**
649cc	Outlander 650 HO EFI 4x4	2006	CH6104	**79-00256**
649cc	Outlander 650 HO EFI 4x4 XT	2006	CH6104	**79-00256**
650cc	DS650	2001	CH6104	**79-00256**
650cc	DS650 Baja	2002-04	CH6104	**79-00256**
650cc	DS650 X	2001-07	CH6104	**79-00256**
650cc	Outlander 650 H.O., XT	2006-07	CH6104	**79-00256**
650cc	Outlander Max 650 H.O. EFI, XT	2006	CH6104	**79-00256**
650cc	Outlander Max 650 HO EFI 4x4	2006	CH6104	**79-00256**
650cc	Outlander Max 650 HO EFI 4x4 XT	2006	CH6104	**79-00256**
799cc	Outlander 800 HO EFI 4x4	2006	CH6104	**79-00256**
799cc	Outlander 800 HO EFI 4x4 XT	2006	CH6104	**79-00256**
799cc	Outlander Max 800 HO EFI 4x4	2006	CH6104	**79-00256**
799cc	Outlander Max 800 HO EFI 4x4 XT	2006	CH6104	**79-00256**
800cc	Outlander 800 4x4, XT	2006-07	CH6104	**79-00256**
800cc	Outlander Max 800 H.O. EFI, XT	2006	CH6104	**79-00256**
800cc	Renegade 800 EFI	2007	CH6104	**79-00256**
Can-Am™				
330	Outlander 330 H.O.	2003-06	CH6104	**79-00256**
400	Outlander 400 EFI	2011-14	CH6104	**79-00256**
400	Outlander 400 EFI XT	2011-14	CH6104	**79-00256**
400	Outlander 400 EFI, XT	2011-14	CH6104	**79-00256**
400	Outlander 400 H.O., 400 XT	2003-13	CH6104	**79-00256**
400	Outlander 400 HO	2007-08	CH6104	**79-00256**
400	Outlander 400 HO EFI	2008-10	CH6104	**79-00256**
400	Outlander 400 HO EFI XT	2008-10	CH6104	**79-00256**
400	Outlander 400 HO XT	2007-08	CH6104	**79-00256**
400	Outlander Max 400	2004-15	CH6104	**79-00256**
400	Outlander Max 400 EFI	2011-14	CH6104	**79-00256**
400	Outlander Max 400 EFI XT	2011-14	CH6104	**79-00256**
400	Outlander Max 400 HO	2007-08	CH6104	**79-00256**
400	Outlander Max 400 HO EFI	2008-10	CH6104	**79-00256**
400	Outlander Max 400 HO EFI XT	2008-10	CH6104	**79-00256**
400	Outlander Max 400 HO XT	2007-08	CH6104	**79-00256**
427	Defender DPS HD5	2017-19	CH6104	**79-00256**
427	Defender HD5	2017-20	CH6104	**79-00256**
427	Outlander 450	2017-19	CH6104	**79-00256**
427	Outlander 450 DPS	2017-19	CH6104	**79-00256**
427	Outlander 450 Mossy Oak Hunting Edition	2018-19	CH6104	**79-00256**
427	Outlander L 450	2015-16	CH6104	**79-00256**
427	Outlander L 450 DPS	2015-16	CH6104	**79-00256**
427	Outlander L Max 450	2015-16	CH6104	**79-00256**
427	Outlander L Max 450 DPS	2015-16	CH6104	**79-00256**
427	Outlander Max 450	2017-20	CH6104	**79-00256**
427	Outlander Max 450 6X6 DPS	2020	CH6104	**79-00256**
427	Outlander Max 450 DPS	2017-20	CH6104	**79-00256**

sales@gammapowersports.com

FRAM OIL FILTERS FOR ATV/UTV

See Page 380 For Images

CODE = B | KEYWORD = 4

FRAM®

CC	Model	Year	Fram	Oil Filter
Can-Am™				
449	DS 450	2008-14	CH6105	**79-00257**
449	DS 450 EFI	2012	CH6105	**79-00257**
449	DS 450 EFI X mx	2012	CH6105	**79-00257**
449	DS 450 EFI X xc	2012	CH6105	**79-00257**
449	DS 450 X	2008	CH6105	**79-00257**
449	DS 450 X mx	2009-15	CH6105	**79-00257**
449	DS 450 X xc	2009-15	CH6105	**79-00257**
450	DS450 EFI X MX	2008-15	CH6105	**79-00257**
450	DS450 EFI X XC	2008-15	CH6105	**79-00257**
450	DS450 X	2008-14	CH6105	**79-00257**
450	Outlander 450 EFI, T3	2016-19	CH6104	**79-00256**
450	Outlander L Max, DPS	2015-16	CH6104	**79-00256**
450	Outlander L, DPS	2015-16	CH6104	**79-00256**
450	Outlander max 450, DPS	2017-19	CH6104	**79-00256**
450	Outlander Max 6X6 450 EFI, T3	2019	CH6104	**79-00256**
450	Outlander Max, DPS, XT, XT-P	2017-19	CH6104	**79-00256**
499	Outlander 500 HO 4x4 EFI	2007	CH6104	**79-00256**
499	Outlander 500 HO 4x4 EFI XT	2007-08	CH6104	**79-00256**
499	Outlander 500 HO 4x4 EFI XT-P	2010	CH6104	**79-00256**
499	Outlander Max 500 HO EFI	2007	CH6104	**79-00256**
499	Outlander Max 500 HO EFI LTD	2010	CH6104	**79-00256**
499	Outlander Max 500 HO EFI XT	2007-08	CH6104	**79-00256**
499	Outlander Max 500 HO EFI XT-P	2010	CH6104	**79-00256**
500	Outlander 500 EFI	2011-14	CH6104	**79-00256**
500	Outlander 500 EFI DPS	2013-15	CH6104	**79-00256**
500	Outlander 500 EFI XT	2011-15	CH6104	**79-00256**
500	Outlander 500 EFI, XT	2007-15	CH6104	**79-00256**
500	Outlander 500 H.O. EFI, XT	2007-13	CH6104	**79-00256**
500	Outlander 500 HO 4x4 EFI	2008-10	CH6104	**79-00256**
500	Outlander 500 HO 4x4 EFI XT	2009-10	CH6104	**79-00256**
500	Outlander L 500	2015	CH6104	**79-00256**
500	Outlander L 500 DPS	2015	CH6104	**79-00256**
500	Outlander L Max 500	2015	CH6104	**79-00256**
500	Outlander L Max 500 DPS	2015	CH6104	**79-00256**
500	Outlander L Max, DPS	2015	CH6104	**79-00256**
500	Outlander L, DPS	2015	CH6104	**79-00256**
500	Outlander Max 500 EFI	2011-14	CH6104	**79-00256**
500	Outlander Max 500 EFI DPS	2013-15	CH6104	**79-00256**
500	Outlander Max 500 EFI XT	2011-15	CH6104	**79-00256**
500	Outlander Max 500 H.O. EFI, LTD, XT	2007-15	CH6104	**79-00256**
500	Outlander Max 500 HO EFI	2008-10	CH6104	**79-00256**
500	Outlander Max 500 HO EFI XT	2009-10	CH6104	**79-00256**
500	Renegade 500	2008-15	CH6104	**79-00256**
500	Renegade 500 EFI	2008-15	CH6104	**79-00256**
570	Outlander 570	2017-19	CH6104	**79-00256**
570	Outlander 570 DPS	2016-19	CH6104	**79-00256**
570	Outlander 570 EFI X mr	2017	CH6104	**79-00256**
570	Outlander 570 EFI, DPS, X, XT	2016-19	CH6104	**79-00256**
570	Outlander 570 Mossy Oak Hunitng Edition	2017-19	CH6104	**79-00256**
570	Outlander 570 X mr	2018-19	CH6104	**79-00256**
570	Outlander 570 XT	2016-19	CH6104	**79-00256**
570	Outlander L 570	2016	CH6104	**79-00256**
570	Outlander L 570 DPS	2016	CH6104	**79-00256**
570	Outlander L 570 LE	2016	CH6104	**79-00256**
570	Outlander L 570 Mossy Oak Hunting Edition	2016	CH6104	**79-00256**
570	Outlander L 570 X mr	2016	CH6104	**79-00256**
570	Outlander L Max 570	2016	CH6104	**79-00256**
570	Outlander L Max 570 DPS	2016	CH6104	**79-00256**
570	Outlander L Max, DPS	2016-19	CH6104	**79-00256**
570	Outlander Max 570	2017-20	CH6104	**79-00256**
570	Outlander Max 570 DPS	2016-20	CH6104	**79-00256**
570	Outlander Max 570 XT	2016-20	CH6104	**79-00256**
570	Outlander Max 570, DPS, XT	2016-19	CH6104	**79-00256**
570	Outlander Max, DPS, XT, XT-P	2016-19	CH6104	**79-00256**
570	Renegade 570	2016-20	CH6104	**79-00256**
570	Renegade 570 X mr	2017-20	CH6104	**79-00256**
570	Renegade 570, X MR, X XC	2016-19	CH6104	**79-00256**
649	DS 650 X	2007	CH6104	**79-00256**
649	Outlander 650 HO 4x4 EFI	2007	CH6104	**79-00256**
649	Outlander 650 HO 4x4 EFI XT	2007-08	CH6104	**79-00256**
650	DS650 X	2001-07	CH6104	**79-00256**

CC	Model	Year	Fram	Oil Filter
Can-Am™				
650	Outlander 650	2017-19	CH6104	**79-00256**
650	Outlander 650 6x6 DPS	2017-18	CH6104	**79-00256**
650	Outlander 650 6x6 XT	2015-16	CH6104	**79-00256**
650	Outlander 650 DPS	2017-19	CH6104	**79-00256**
650	Outlander 650 EFI	2011-16	CH6104	**79-00256**
650	Outlander 650 EFI 4x4, XT, XT-P	2009-19	CH6104	**79-00256**
650	Outlander 650 EFI DPS	2013-16	CH6104	**79-00256**
650	Outlander 650 EFI XT	2011-16	CH6104	**79-00256**
650	Outlander 650 EFI XT-P	2010-11	CH6104	**79-00256**
650	Outlander 650 H.O. EFI 4x4, XT	2006-13	CH6104	**79-00256**
650	Outlander 650 HO 4x4 EFI	2008-10	CH6104	**79-00256**
650	Outlander 650 HO 4x4 EFI XT	2009-10	CH6104	**79-00256**
650	Outlander 650 North Edition	2018-19	CH6104	**79-00256**
650	Outlander 650 X mr	2013-19	CH6104	**79-00256**
650	Outlander 650 XT	2017-19	CH6104	**79-00256**
650	Outlander 6x6 XT	2015-17	CH6104	**79-00256**
650	Outlander Max 650 6X6 DPS	2019-20	CH6104	**79-00256**
650	Outlander Max 650 DPS	2017-20	CH6104	**79-00256**
650	Outlander Max 650 EFI	2011-15	CH6104	**79-00256**
650	Outlander Max 650 EFI DPS	2013-16	CH6104	**79-00256**
650	Outlander Max 650 EFI XT	2011-16	CH6104	**79-00256**
650	Outlander Max 650 EFI XT-P	2010-12	CH6104	**79-00256**
650	Outlander Max 650 EFI, XT 4x4	2007-14	CH6104	**79-00256**
650	Outlander Max 650 EFI, DPS, HO, XT	2010-19	CH6104	**79-00256**
650	Outlander Max 650 HO EFI	2007-10	CH6104	**79-00256**
650	Outlander Max 650 HO EFI XT	2007-10	CH6104	**79-00256**
650	Outlander Max 650 North Edition	2018-19	CH6104	**79-00256**
650	Outlander Max 650 XT	2017-20	CH6104	**79-00256**
650	Outlander Max 6X6 650 EFI, T3	2019	CH6104	**79-00256**
650	Outlander Max, DPS, XT, XT-P	2016-19	CH6104	**79-00256**
799	Outlander 800 HO 4x4 EFI	2007-10	CH6104	**79-00256**
799	Outlander 800 HO 4x4 EFI XT	2007-08	CH6104	**79-00256**
799	Outlander Max 800 HO EFI	2007-08	CH6104	**79-00256**
799	Outlander Max 800 HO EFI LTD	2007-09	CH6104	**79-00256**
799	Outlander Max 800 HO EFI XT	2007-09	CH6104	**79-00256**
800	Commander 800, DPS, 800R, XT	2011-19	CH6104	**79-00256**
800	Commander 800R	2011-20	CH6104	**79-00256**
800	Commander 800R DPS	2015-20	CH6104	**79-00256**
800	Commander 800R XT	2011-20	CH6104	**79-00256**
800	Commander DPS 800R	2013-14	CH6104	**79-00256**
800	Commander Max 800R DPS	2017-19	CH6104	**79-00256**
800	Commander Max 800R EFI DPS, XT	2016-19	CH6104	**79-00256**
800	Defender DPS HD8	2016-18	CH6104	**79-00256**
800	Defender HD8	2016-20	CH6104	**79-00256**
800	Defender HD8, DPS, XT	2016-19	CH6104	**79-00256**
800	Defender MAX HD8	2018-20	CH6104	**79-00256**
800	Defender MAX HD8 DPS	2017-20	CH6104	**79-00256**
800	Defender MAX HD8 XT	2017-20	CH6104	**79-00256**
800	Defender Max HD8, DPS, XT	2016-19	CH6104	**79-00256**
800	Defender XT CAB HD8	2018-19	CH6104	**79-00256**
800	Defender XT HD8	2016-19	CH6104	**79-00256**
800	Maverick Trail 800	2019	CH6104	**79-00256**
800	Maverick Trail 800 DPS	2019	CH6104	**79-00256**
800	Maverick Trail 800R	2018	CH6104	**79-00256**
800	Maverick Trail 800R DPS	2018	CH6104	**79-00256**
800	Outlander 800 H.O. EFI 4x4, XT	2006-08	CH6104	**79-00256**
800	Outlander 800 HO 4x4 EFI XT	2009-10	CH6104	**79-00256**
800	Outlander 800R EFI	2011-15	CH6104	**79-00256**
800	Outlander 800R EFI 4x4 X mr, X xc	2009-13	CH6104	**79-00256**
800	Outlander 800R EFI 4x4, XT, XT-P	2011-15	CH6104	**79-00256**
800	Outlander 800R EFI 4x4, XT, XT-P	2012	CH6104	**79-00256**
800	Outlander 800R EFI 4x4, XT, XT-P	2013	CH6104	**79-00256**
800	Outlander 800R EFI 4x4, XT, XT-P	2014	CH6104	**79-00256**
800	Outlander 800R EFI DPS	2013-15	CH6104	**79-00256**
800	Outlander 800R EFI X mr	2012-13	CH6104	**79-00256**
800	Outlander 800R EFI X mr	2015	CH6104	**79-00256**
800	Outlander 800R EFI X xc	2011	CH6104	**79-00256**
800	Outlander 800R EFI XT	2011-15	CH6104	**79-00256**
800	Outlander 800R EFI XT-P	2010-15	CH6104	**79-00256**
800	Outlander Max 800 EFI, R, XT	2006-15	CH6104	**79-00256**
800	Outlander Max 800 H.O. EFI 4x4, XT	2006-14	CH6104	**79-00256**
800	Outlander Max 800 HO EFI	2009-10	CH6104	**79-00256**

FRAM OIL FILTERS FOR ATV/UTV

See Page 380 For Images

CODE = B KEYWORD = 4

FRAM®

CC	Model	Year	Fram	Oil Filter
Can-Am™				
800	Outlander Max 800 HO EFI LTD	2010	CH6104	**79-00256**
800	Outlander Max 800 HO EFI XT	2010	CH6104	**79-00256**
800	Outlander Max 800R EFI	2011-12	CH6104	**79-00256**
800	Outlander Max 800R EFI DPS	2013-15	CH6104	**79-00256**
800	Outlander Max 800R EFI LTD	2011-12	CH6104	**79-00256**
800	Outlander Max 800R EFI XT	2011-15	CH6104	**79-00256**
800	Outlander Max 800R EFI XT-P	2010-15	CH6104	**79-00256**
800	Outlander Max 800R EFI, DPS, LTD	2011-15	CH6104	**79-00256**
800	Renegade 800	2007-10	CH6104	**79-00256**
800	Renegade 800 H.O. EFI	2007-13	CH6104	**79-00256**
800	Renegade 800 X	2008-10	CH6104	**79-00256**
800	Renegade 800 X xc	2010-11	CH6104	**79-00256**
800	Renegade 800, 800 X	2007-08	CH6104	**79-00256**
800	Renegade 800R	2010-15	CH6104	**79-00256**
800	Renegade 800R EFI X xc	2012	CH6104	**79-00256**
800	Renegade 800R X xc	2011-15	CH6104	**79-00256**
800	Renegade 800R, R XC EFI	2011-15	CH6104	**79-00256**
800	SSV Commander 800	2011-15	CH6104	**79-00256**
850	Outlander 850 EFI ,DPS, X, XT	2016-19	CH6104	**79-00256**
850	Outlander Max, DPS, XT, XT-P	2016-19	CH6104	**79-00256**
850	Renegade 850, X XC	2016-19	CH6104	**79-00256**
854	Outlander 850	2019	CH6104	**79-00256**
854	Outlander 850 DPS	2016-19	CH6104	**79-00256**
854	Outlander 850 North Edition	2018-19	CH6104	**79-00256**
854	Outlander 850 X mr	2016-19	CH6104	**79-00256**
854	Outlander 850 XT	2016-19	CH6104	**79-00256**
854	Outlander 850 XT-P	2016-19	CH6104	**79-00256**
854	Outlander Max 850 North Edition	2018-20	CH6104	**79-00256**
854	Outlander Max 850 XT	2016-20	CH6104	**79-00256**
854	Outlander Max 850 XT-P	2016-20	CH6104	**79-00256**
854	Renegade 850	2016-20	CH6104	**79-00256**
854	Renegade 850 X xc	2016-20	CH6104	**79-00256**
900	Maverick X3	2017	CH6104	**79-00256**
900	Maverick X3 900 HO	2018	CH6104	**79-00256**
900	Maverick X3 Max Turbo	2018-19	CH6104	**79-00256**
900	Maverick X3 Max Turbo R	2018-19	CH6104	**79-00256**
900	Maverick X3 Max X ds Turbo R	2018-19	CH6104	**79-00256**
900	Maverick X3 Max X rs Turbo R	2018-19	CH6104	**79-00256**
900	Maverick X3 Turbo	2018-19	CH6104	**79-00256**
900	Maverick X3 Turbo R	2018-19	CH6104	**79-00256**
900	Maverick X3 X ds	2017	CH6104	**79-00256**
900	Maverick X3 X ds Turbo R	2018-19	CH6104	**79-00256**
900	Maverick X3 X mr Turbo	2018-19	CH6104	**79-00256**
900	Maverick X3 X mr Turbo R	2018-19	CH6104	**79-00256**
900	Maverick X3 X rc Turbo	2018-19	CH6104	**79-00256**
900	Maverick X3 X rc Turbo R	2018-19	CH6104	**79-00256**
900	Maverick X3 X rs	2017	CH6104	**79-00256**
900	Maverick X3 X rs Turbo R	2018-19	CH6104	**79-00256**
976	Commander 1000	2012-14	CH6104	**79-00256**
976	Commander 1000 DPS	2013-18	CH6104	**79-00256**
976	Commander 1000 Limited	2012-18	CH6104	**79-00256**
976	Commander 1000 LTD	2012-16	CH6104	**79-00256**
976	Commander 1000 Mossy Oak Hunting Edition	2016-18	CH6104	**79-00256**
976	Commander 1000 X	2011-13	CH6104	**79-00256**
976	Commander 1000 XT	2011-18	CH6104	**79-00256**
976	Commander 1000 XT-P	2014-17	CH6104	**79-00256**
976	Commander 1000, X, XT, XT-P	2011-18	CH6104	**79-00256**
976	Commander 1000R DPS	2018-20	CH6104	**79-00256**
976	Commander 1000R Limited	2019-20	CH6104	**79-00256**
976	Commander 1000R Mossy Oak Hunting Edition	2018	CH6104	**79-00256**
976	Commander 1000R XT	2018-19	CH6104	**79-00256**
976	Commander DPS 1000	2013	CH6104	**79-00256**
976	Commander Max 1000 DPS	2014-18	CH6104	**79-00256**
976	Commander Max 1000 EFI DPS, LTD, XT	2014-19	CH6104	**79-00256**
976	Commander Max 1000 Limited	2017-18	CH6104	**79-00256**
976	Commander Max 1000 LTD	2015-16	CH6104	**79-00256**
976	Commander Max 1000 XT	2014-18	CH6104	**79-00256**
976	Commander Max 1000R DPS	2018	CH6104	**79-00256**
976	Commander Max 1000R Limited	2019	CH6104	**79-00256**
976	Commander Max 1000R XT	2018-19	CH6104	**79-00256**

CC	Model	Year	Fram	Oil Filter
Can-Am™				
976	Defender DPS HD10	2016-18	CH6104	**79-00256**
976	Defender HD10	2016-19	CH6104	**79-00256**
976	Defender HD10 6X6 DPS	2020	CH6104	**79-00256**
976	Defender HD10 Mossy Oak Hunting Edition	2017-20	CH6104	**79-00256**
976	Defender HD10 X mr	2018-20	CH6104	**79-00256**
976	Defender HD10 XT-P	2018-20	CH6104	**79-00256**
976	Defender HD10, DPS, XT	2016-19	CH6104	**79-00256**
976	Defender MAX HD10 DPS	2017-20	CH6104	**79-00256**
976	Defender MAX HD10 Lone Star	2018-20	CH6104	**79-00256**
976	Defender MAX HD10 X mr	2020	CH6104	**79-00256**
976	Defender MAX HD10 XT	2017-20	CH6104	**79-00256**
976	Defender MAX HD10 XT CAB	2018-20	CH6104	**79-00256**
976	Defender Max HD10, DPS, XT	2016-19	CH6104	**79-00256**
976	Defender XT CAB HD10	2016-19	CH6104	**79-00256**
976	Defender XT HD10	2016-19	CH6104	**79-00256**
976	Maverick 1000R	2013-16	CH6104	**79-00256**
976	Maverick 1000R DPS	2016-18	CH6104	**79-00256**
976	Maverick 1000R Turbo	2017	CH6104	**79-00256**
976	Maverick 1000R Turbo X ds	2015-16	CH6104	**79-00256**
976	Maverick 1000R Turbo X rs	2016	CH6104	**79-00256**
976	Maverick 1000R X ds	2015-16	CH6104	**79-00256**
976	Maverick 1000R X mr	2017-18	CH6104	**79-00256**
976	Maverick 1000R X mr DPS	2015-16	CH6104	**79-00256**
976	Maverick 1000R X rs DPS	2015	CH6104	**79-00256**
976	Maverick 1000R X xc	2017-18	CH6104	**79-00256**
976	Maverick 1000R X xc DPS	2015-16	CH6104	**79-00256**
976	Maverick 1000R XC	2016-18	CH6104	**79-00256**
976	Maverick 1000R xc DPS	2017-18	CH6104	**79-00256**
976	Maverick Max 1000R	2014-15	CH6104	**79-00256**
976	Maverick Max 1000R DPS	2016-18	CH6104	**79-00256**
976	Maverick Max 1000R Turbo	2017	CH6104	**79-00256**
976	Maverick Max 1000R Turbo X ds	2015-17	CH6104	**79-00256**
976	Maverick Max 1000R Turbo X rs	2016-17	CH6104	**79-00256**
976	Maverick Max 1000R X ds	2015-16	CH6104	**79-00256**
976	Maverick Max 1000R X mr	2017-18	CH6104	**79-00256**
976	Maverick Max 1000R X rs DPS	2015	CH6104	**79-00256**
976	Maverick Max X rs DPS 1000R	2014	CH6104	**79-00256**
976	Maverick Max, X DS, X RS 1000R, Turbo	2014-16	CH6104	**79-00256**
976	Maverick Sport 1000	2019	CH6104	**79-00256**
976	Maverick Sport 1000 DPS	2019	CH6104	**79-00256**
976	Maverick Sport 1000R DPS	2019	CH6104	**79-00256**
976	Maverick Trail 1000	2019	CH6104	**79-00256**
976	Maverick Trail 1000 DPS	2019	CH6104	**79-00256**
976	Maverick Trail 1000R	2018	CH6104	**79-00256**
976	Maverick Trail 1000R DPS	2018	CH6104	**79-00256**
976	Maverick X DS 1000R, Turbo	2015-17	CH6104	**79-00256**
976	Maverick X mr 1000R	2014	CH6104	**79-00256**
976	Maverick X MR DPS 1000R	2015-16	CH6104	**79-00256**
976	Maverick X rs 1000R	2013-14	CH6104	**79-00256**
976	Maverick X rs DPS 1000R	2014	CH6104	**79-00256**
976	Maverick X xc DPS 1000R	2014	CH6104	**79-00256**
976	Maverick X, RS DPS 1000R	2013-16	CH6104	**79-00256**
976	Maverick X, XC DPS 1000R	2014-18	CH6104	**79-00256**
976	Outlander 1000 6x6 XT	2015-18	CH6104	**79-00256**
976	Outlander 1000 DPS	2017-19	CH6104	**79-00256**
976	Outlander 1000 EFI	2012	CH6104	**79-00256**
976	Outlander 1000 EFI DPS	2012-16	CH6104	**79-00256**
976	Outlander 1000 EFI XT	2012-16	CH6104	**79-00256**
976	Outlander 1000 EFI XT-P	2013-16	CH6104	**79-00256**
976	Outlander 1000 Mossy Oak Hunting Edition	2017-19	CH6104	**79-00256**
976	Outlander 1000 X mr	2013-19	CH6104	**79-00256**
976	Outlander 1000 X xc	2018-19	CH6104	**79-00256**
976	Outlander 1000 XT	2017-19	CH6104	**79-00256**
976	Outlander 1000 XT-P	2017-19	CH6104	**79-00256**
976	Outlander 6x6 XT	2015-19	CH6104	**79-00256**
976	Outlander Max 1000 6X6 XT	2019-20	CH6104	**79-00256**
976	Outlander Max 1000 DPS, XT, XT-P, Limited	2013-19	CH6104	**79-00256**
976	Outlander Max 1000 EFI DPS	2013-15	CH6104	**79-00256**
976	Outlander Max 1000 EFI LTD	2013-16	CH6104	**79-00256**

FRAM OIL FILTERS FOR ATV/UTV

CODE = B | KEYWORD = 4

See Page 380 For Images

FRAM®

CC	Model	Year	Fram	Oil Filter
Can-Am™				
976	Outlander Max 1000 EFI XT	2013-16	CH6104	**79-00256**
976	Outlander Max 1000 EFI XT-P	2013-16	CH6104	**79-00256**
976	Outlander Max 1000 Limited	2017-20	CH6104	**79-00256**
976	Outlander Max 1000 XT	2017-20	CH6104	**79-00256**
976	Outlander Max 1000 XT-P	2017-20	CH6104	**79-00256**
976	Renegade 1000	2012-19	CH6104	**79-00256**
976	Renegade 1000 X mr	2016-19	CH6104	**79-00256**
976	Renegade 1000 X xc	2013-19	CH6104	**79-00256**
976	Renegade 1000, X MR 1000R	2012-19	CH6104	**79-00256**
976	SSV Commander 1000	2011-15	CH6104	**79-00256**
1000	Commander 1000	2011	CH6104	**79-00256**
1000	Outlander Max 6X6 - 1000 EFI, T3	2019	CH6104	**79-00256**
	Defender HD5	2018-19	CH6104	**79-00256**
Honda™				
246	ATC250ES Big Red	1985-87	CH6015	**79-00200**
246	ATC250SX	1985-87	CH6015	**79-00200**
250	ATC250ES, SX	1985-87	CH6015	**79-00200**
282	TRX300 FourTrax	1988-00	CH6015	**79-00200**
282	TRX300EX Sportrax	1993-08	CH6015	**79-00200**
282	TRX300FW FourTrax 4x4	1988-00	CH6015	**79-00200**
282	TRX300X	2009	CH6015	**79-00200**
300	TRX300	1994-03	CH6015	**79-00200**
300	TRX300, FW	1996-00	CH6015	**79-00200**
300	TRX300EX	1993-08	CH6015	**79-00200**
300	TRX300X	2009-10	CH6015	**79-00200**
329	TRX350	1986-89	CH6015	**79-00200**
329	TRX350D	1987-89	CH6015	**79-00200**
329	TRX350FE FourTrax Rancher 4x4 ES	2000-06	CH6015	**79-00200**
329	TRX350FM FourTrax Rancher 4X4	2000-06	CH6015	**79-00200**
329	TRX350TE FourTrax Rancher ES	2000-06	CH6015	**79-00200**
329	TRX350TM FourTrax Rancher	2000-06	CH6015	**79-00200**
350	TRX350	1988-06	CH6015	**79-00200**
350	TRX350, D	1989	CH6015	**79-00200**
395	TRX400FA FourTrax Rancher AT	2004-07	CH6007	**79-00210**
395	TRX400FGA FourTrax Rancher AT GPScape	2004-07	CH6007	**79-00210**
395	TRX400FW Foreman 4x4	1995-03	CH6015	**79-00200**
397	TRX400EX Sportrax	1999-08	CH6015	**79-00200**
397	TRX400X	2009-04	CH6015	**79-00200**
400	TRX400EX	1999-08	CH6015	**79-00200**
400	TRX400FA FourTraxRancher AT OHV	2004-08	CH6007	**79-00210**
400	TRX400FGA FourTraxRancher AT GPScape OHV	2004-08	CH6007	**79-00210**
400	TRX400FW FourTrax Foreman	1995-03	CH6015	**79-00200**
400	TRX400X	2009-13	CH6015	**79-00200**
420	TRX420 FourTraxRancher 4x4	2007-08	CH6015	**79-00200**
420	TRX420FE FourTrax Rancher 4X4 ES	2007-13	CH6015	**79-00200**
420	TRX420FE FourTrax Rancher 4x4, ES	2007-20	CH6015	**79-00200**
420	TRX420FE1 FourTrax Rancher 4x4 ES	2014-21	CH6015	**79-00200**
420	TRX420FM FourTrax Rancher 4X4	2007-13	CH6015	**79-00200**
420	TRX420FM FourTrax Rancher 4x4, ES	2007-20	CH6015	**79-00200**
420	TRX420FM1 FourTrax Rancher 4x4	2014-21	CH6015	**79-00200**
420	TRX420FM2 FourTrax Rancher 4x4 with EPS	2014-21	CH6015	**79-00200**
420	TRX420FPE Rancher ES 4x4	2010-11	CH6015	**79-00200**
420	TRX420FPE Rancher ES 4x4 w/ Power Steering	2009-13	CH6015	**79-00200**
420	TRX420FPM Rancher 4x4	2010-11	CH6015	**79-00200**
420	TRX420FPM Rancher 4x4 w/ Power Steering	2009-13	CH6015	**79-00200**
420	TRX420TE FourTrax Rancher ES	2007-13	CH6015	**79-00200**
420	TRX420TE FourTrax Rancher, ES	2007-16	CH6015	**79-00200**
420	TRX420TE1 FourTrax Rancher ES	2014-21	CH6015	**79-00200**
420	TRX420TM FourTrax Rancher	2007-13	CH6015	**79-00200**
420	TRX420TM FourTrax Rancher, ES	2010-20	CH6015	**79-00200**
420	TRX420TM1 FourTrax Rancher	2014-21	CH6015	**79-00200**
432	TRX450ER Electric Start	2006-14	CH6096	**79-00220**
433	TRX450FE FourTrax Foreman ES	1998-04	CH6015	**79-00200**
433	TRX450FM FourTrax Foreman S	1998-04	CH6015	**79-00200**
450	TRX450FE/FM ES/S FourTrax Foreman	1998-04	CH6015	**79-00200**
450	TRX450R	2004-14	CH6096	**79-00220**
475	SXS500M2 Pioneer 500	2015-20	CH6015	**79-00200**

CC	Model	Year	Fram	Oil Filter
Honda™				
475	TRX500FE FourTrax Foreman 4x4 ES	2009-13	CH6015	**79-00200**
475	TRX500FE1 FourTrax Foreman 4x4 ES	2014-16	CH6015	**79-00200**
475	TRX500FE2 FourTrax Foreman 4x4 ES with EPS	2014-19	CH6015	**79-00200**
475	TRX500FM FourTrax Foreman 4x4	2005-13	CH6015	**79-00200**
475	TRX500FM1 FourTrax Foreman 4x4	2014-19	CH6015	**79-00200**
475	TRX500FM2 FourTrax Foreman 4x4 with EPS	2014-16	CH6015	**79-00200**
475	TRX500FM5 FourTrax Foreman Rubicon	2015-16	CH6015	**79-00200**
475	TRX500FM6 FourTrax Foreman Rubicon EPS	2015-19	CH6015	**79-00200**
475	TRX500FM6D FourTrax Foreman Rubicon EPS DLX	2015-16	CH6015	**79-00200**
475	TRX500FM7 FourTrax Foreman Rubicon EPS DLX	2016	CH6015	**79-00200**
475	TRX500FPA FourTrax Foreman 4x4 AT w/ Power Steering	2009-12	CH6007	**79-00210**
475	TRX500FPE FourTrax Foreman 4x4 ES w/ Power Steering	2007-13	CH6015	**79-00200**
475	TRX500FPM FourTrax Foreman 4x4 w/ Power Steering	2008-13	CH6015	**79-00200**
475	TRX500TM FourTrax Foreman	2005-06	CH6015	**79-00200**
499	TRX500FA FourTrax Foreman Rubicon	2001-14	CH6007	**79-00210**
499	TRX500FE FourTrax Foreman 4x4 ES	2005-08	CH6015	**79-00200**
499	TRX500FGA FourTrax Foreman Rubicon GPScape	2004-08	CH6007	**79-00210**
499	TRX500FPA FourTrax Foreman Rubicon with EPS	2009-14	CH6007	**79-00210**
500	SXS500M Pioneer 500	2015-20	CH6015	**79-00200**
500	TRX500FA FourTrax Foreman Rubicon	2001-14	CH6007	**79-00210**
500	TRX500FE Four Trax Foreman 4x4, ES	2005-17	CH6015	**79-00200**
500	TRX500FGA FourTrax Foreman Rubicon GPScape	2001-11	CH6007	**79-00210**
500	TRX500FM Fourtrax Foreman	2005-19	CH6015	**79-00200**
500	TRX500FM FourTrax Foreman ES	2005-09	CH6015	**79-00200**
500	TRX500FM6 Four Trax Foreman Rubicon EPS	2015-19	CH6015	**79-00200**
500	TRX500FPA Fourtrax Foreman	2011-14	CH6007	**79-00210**
500	TRX500FPE Fourtrax Foreman	2011-12	CH6015	**79-00200**
500	TRX500FPM Fourtrax Foreman	2011-13	CH6015	**79-00200**
500	TRX500TM Four Trax Foreman 4x4, ES	2005-06	CH6015	**79-00200**
518	TRX520FM1 FourTrax Foreman 4x4	2020	CH6015	**79-00200**
518	TRX520FM2 FourTrax Foreman 4x4 EPS	2020	CH6015	**79-00200**
518	TRX520FM6 FourTrax Foreman Rubicon EPS	2020	CH6015	**79-00200**
649	TRX650FA FourTrax Rincon	2003-05	CH6007	**79-00210**
649	TRX650FGA FourTrax Rincon GPScape	2004-05	CH6007	**79-00210**
650	TRX650FA Four Trax Rincon	2002-05	CH6007	**79-00210**
650	TRX650FGA Rincon GPScape	2002-05	CH6007	**79-00210**
675	MUV700 Big Red	2009-13	CH6007	**79-00210**
675	SXS700M2 Pioneer 700	2014-20	CH6007	**79-00210**
675	SXS700M2 Pioneer 700 Deluxe	2017-20	CH6007	**79-00210**
675	SXS700M4 Pioneer 700-4	2014-21	CH6007	**79-00210**
675	SXS700M4 Pioneer 700-4 Deluxe	2017-20	CH6007	**79-00210**
675	TRX680FA FourTrax Rincon	2006-21	CH6007	**79-00210**
675	TRX680FGA FourTrax Rincon GPScape	2006-09	CH6007	**79-00210**
680	TRX680FA Four Trax Rincon	2006-20	CH6007	**79-00210**
680	TRX680GA Rincon GPScape	2006-09	CH6007	**79-00210**
686	TRX700XX	2008-09	CH6015	**79-00200**
700	SXS700M Pioneer 700, 700-4	2014-20	CH6007	**79-00210**
700	TRX700XX	2009-10	CH6015	**79-00200**
	TRX450R, ER	2006-14	CH6096	**79-00220**
John-Deere™				
570cc	Gator XUV 550	2014-16	PH8170	**79-00265**
570cc	Gator XUV 550 S4	2014-16	PH8170	**79-00265**
570cc	Gator XUV 550, XUV 550 S4	2014-16	PH8170	**79-00265**
570cc	Gator XUV 560	2016	PH8170	**79-00265**
570cc	Gator XUV 560 S4	2016	PH8170	**79-00265**
570cc	Gator XUV 560, XUV 560 S4	2016	PH8170	**79-00265**

FRAM OIL FILTERS FOR ATV/UTV

See Page 380 For Images

CODE = B | KEYWORD = 4

FRAM®

CC	Model	Year	Fram	Oil Filter
Kawasaki™				
198	KLT200	1981-84	CH6070	**79-00202**
215	KLF220 Bayou	1988-02	CH6070	**79-00202**
228	KFX250 Mojave	2004	CH6070	**79-00202**
228	KLF250 Bayou	2009-11	CH6070	**79-00202**
248	KLT250	1982-84	CH6070	**79-00202**
249	KLF250 Bayou	2003-08	CH6070	**79-00202**
249	KSF250 Mojave	1987-03	CH6070	**79-00202**
250	KLF250 Bayou	2003-11	CH6070	**79-00202**
250	KSF250 Mojave 250	1987-04	CH6070	**79-00202**
290	KEF300 Lakota Sport	1995-03	CH6070	**79-00202**
290	KEF300 Lakota Utility	1995-00	CH6070	**79-00202**
290	KLF300 Bayou 2x4	1986-04	CH6070	**79-00202**
290	KLF300 Bayou 4x4	1989-04	CH6070	**79-00202**
290	KVF300 Prairie 2x4	1999-02	PH6017A	**79-00201**
290	KVF300 Prairie 4x4	1999-02	PH6017A	**79-00201**
300	KEF300 Lakota Sport	1995-03	CH6070	**79-00202**
300	KLF300 Bayou	1986-04	CH6070	**79-00202**
300	KVF300 Praire 4x4	1999-02	PH6017A	**79-00201**
360	KVF360 Praire	2003-13	PH6017A	**79-00201**
360	KVF360 Prairie 4x4	2003-13	PH6017A	**79-00201**
362	KVF360 Prairie 2x4	2003-09	PH6017A	**79-00201**
362	KVF360 Prairie 4x4	2003-13	PH6017A	**79-00201**
398	KLF400 Bayou 4x4	1993-99	PH6017A	**79-00201**
398	KVF400 Prairie 2x4	1998-02	PH6017A	**79-00201**
398	KVF400 Prairie 4x4	1997-02	PH6017A	**79-00201**
400	KLF400B Bayou 4x4	1993-99	PH6017A	**79-00201**
400	KVF400 Prairie 4x4	1997-02	PH6017A	**79-00201**
449	KFX450R	2008-14	CH6015	**79-00200**
450	KAF450B Mule 1000	1993-97	PH6017A	**79-00201**
450	KFX450R	2008-14	CH6015	**79-00200**
540	KAF540 Mule 2010	1990-93	PH6017A	**79-00201**
540	KAF540 Mule 2020	1990-93	PH6017A	**79-00201**
540	KAF540 Mule 2030	1991-93	PH6017A	**79-00201**
633	KVF650 Brute Force 4x4	2005-13	PH6017A	**79-00201**
633	KVF650 Brute Force 4x4i	2006-13	PH6017A	**79-00201**
633	KVF650 Prairie 4x4	2002-03	PH6017A	**79-00201**
650	KVF650 Brute Force 650 4x4, 4x4i, Camo 4x4	2002-13	PH6017A	**79-00201**
650	KVF650FCF Brute Force	2005-13	PH6017A	**79-00201**
695	KAF700 Mule PRO-MX EPS	2019	PH6017A	**79-00201**
695	KAF700 Mule PRO-MX EPS Camo	2019	PH6017A	**79-00201**
695	KAF700 Mule PRO-MX EPS LE	2019	PH6017A	**79-00201**
697	KFX700	2004-09	PH6017A	**79-00201**
697	KVF700 Prairie 4x4	2004-06	PH6017A	**79-00201**
700	KAF700 Mule PRO-MX EPS, EPS LE, EPS Camo	2019	PH6017A	**79-00201**
700	KFX700	2004-09	PH6017A	**79-00201**
700	KSV700A, B KFX700 V Force Automatic 4x4	2004-09	PH6017A	**79-00201**
700	KVF700 Praire 4x4	2004-06	PH6017A	**79-00201**
749	KRF750 Teryx 4x4	2008-09	PH6017A	**79-00201**
749	KRF750 Teryx FI 4x4	2009-13	PH6017A	**79-00201**
749	KRF750 Teryx FI 4x4 LE	2008-13	PH6017A	**79-00201**
749	KRF750 Teryx FI 4x4 LE Camo	2013	PH6017A	**79-00201**
749	KRF750 Teryx FI 4x4 LE SGE	2011-12	PH6017A	**79-00201**
749	KRF750 Teryx FI 4x4 LE Sport	2009	PH6017A	**79-00201**
749	KRF750 Teryx FI 4x4 Sport	2009-13	PH6017A	**79-00201**
749	KRF750 Teryx NRA Outdoors	2008-09	PH6017A	**79-00201**
749	KRT750 Teryx4 4x4	2012	PH6017A	**79-00201**
749	KRT750 Teryx4 4x4 EPS	2012-13	PH6017A	**79-00201**
749	KRT750 Teryx4 4x4 EPS Camo	2013	PH6017A	**79-00201**
749	KRT750 Teryx4 4x4 EPS LE	2012-13	PH6017A	**79-00201**
749	KRT750 Teryx4 4x4 EPS LE Camo	2012	PH6017A	**79-00201**
749	KVF750 Brute Force 4x4i	2005-20	PH6017A	**79-00201**
749	KVF750 Brute Force 4x4i EPS	2012-20	PH6017A	**79-00201**
749	KVF750 Brute Force 4x4i EPS Camo	2016-20	PH6017A	**79-00201**
750	KRF750 Teryx FI 4x4	2008-13	PH6017A	**79-00201**
750	KRF750 Teryx FI 4x4 Sport	2009-13	PH6017A	**79-00201**
750	KRT750 Teryx4 4x4	2012-13	PH6017A	**79-00201**
750	KVF750 Brute Force	2005-13	PH6017A	**79-00201**
750	KVF750 Brute Force 4x4	2005-20	PH6017A	**79-00201**
750	KVF750 Brute Force 4x4i EPS Camo	2016-20	PH6017A	**79-00201**

CC	Model	Year	Fram	Oil Filter
Kawasaki™				
783	KRF800 Teryx	2015-19	PH6017A	**79-00201**
783	KRF800 Teryx Camo	2015-19	PH6017A	**79-00201**
783	KRF800 Teryx LE	2015-19	PH6017A	**79-00201**
783	KRT800 Teryx	2014	PH6017A	**79-00201**
783	KRT800 Teryx Camo	2014	PH6017A	**79-00201**
783	KRT800 Teryx LE	2014	PH6017A	**79-00201**
783	KRT800 Teryx4	2014-19	PH6017A	**79-00201**
783	KRT800 Teryx4 Camo	2014-19	PH6017A	**79-00201**
783	KRT800 Teryx4 LE	2014-19	PH6017A	**79-00201**
800	KRF800 Teryx	2014-19	PH6017A	**79-00201**
800	KRT800 Teryx4	2014-19	PH6017A	**79-00201**
1000	KAF1000 Mule Pro Diesel, PRO-DX, PRO-DXT	2016-18	PH6017A	**79-00201**
Kubota™				
454	RTV500 4x4	2008-16	PH6017A	**79-00201**
898	RTV900	2004-11	PH6017A	**79-00201**
898	RTV900XT	2012-16	PH6017A	**79-00201**
898	RTV900XT Utility	2013-16	PH6017A	**79-00201**
898	RTV900XT WorkSite	2013-16	PH6017A	**79-00201**
	RTV500 w/GZD460 Engine	0000	PH6017A	**79-00201**
	RTV900G w/D902-E-UV Engine	0000	PH6017A	**79-00201**
	RTV900G9 w/D902-E3-UV Engine	2009-12	PH6017A	**79-00201**
	RTV900R w/D902-E-UV Engine	2004-12	PH6017A	**79-00201**
	RTV900R6 w/D902-E-UV Engine	2004-12	PH6017A	**79-00201**
	RTV900R9 w/D902-E-UV Engine	2004-12	PH6017A	**79-00201**
	RTV900T w/D902-E3-UV Engine	2009-12	PH6017A	**79-00201**
	RTV900T w/D902-E-UV Engine	2004-12	PH6017A	**79-00201**
	RTV900T5 w/D902-E-UV Engine	2004-12	PH6017A	**79-00201**
	RTV900T6 w/D902-E-UV Engine	2004-12	PH6017A	**79-00201**
	RTV900W w/D902-E-UV Engine	2004-12	PH6017A	**79-00201**
	RTV900W6 w/D902-E-UV Engine	2004-12	PH6017A	**79-00201**
	RTV900W6SE w/D902-E-UV Engine	2004-12	PH6017A	**79-00201**
	RTV900W9 w/D902-E3-UV Engine	2009-12	PH6017A	**79-00201**
	RTVW9SE w/D902-E-UV Engine	2009-12	PH6017A	**79-00201**
Kymco™				
366	Maxxer 375 4x4 IRS	2010	PH6018	**79-00203**
366	MXU375 4x4 IRS	2013	PH6018	**79-00203**
366	MXU375 IRS	2010-11	PH6018	**79-00203**
366	MXU375 IRS LE	2010-11	PH6018	**79-00203**
367	MXU375 4x4 IRS	2012	PH6018	**79-00203**
375	Maxxer 375	2010	PH6018	**79-00203**
375	MXU 375, Camo, IRS, L.E.	2009-13	PH6018	**79-00203**
400	MXU 400	2008-12	PH6018	**79-00203**
443	Maxxer 450i 4x4	2014-16	PH6018	**79-00203**
443	MXU450i	2015-16	PH6018	**79-00203**
443	MXU450i 4x4 IRS	2012-14	PH6018	**79-00203**
443	MXU450i 4x4 IRS LE	2012-14	PH6018	**79-00203**
443	MXU450i LE	2016	PH6018	**79-00203**
443	MXU450i LE 50th Anniversary	2015	PH6018	**79-00203**
443	UXV 450i	2015-16	PH6018	**79-00203**
443	UXV 450i Camo	2015-16	PH6018	**79-00203**
443	UXV 450i LE	2016	PH6018	**79-00203**
443	UXV 450i LE 50th Anniversary	2015	PH6018	**79-00203**
443	UXV 450i TURF	2015-16	PH6018	**79-00203**
450	Maxxer 450i	2014-16	PH6018	**79-00203**
450	MXU 450i, IRS, LE	2011-16	PH6018	**79-00203**
450	UXV 450i, Camo, LE, Turf	2015-16	PH6018	**79-00203**
Polaris™				
299	Hawkeye 2x4	2006-11	PH6017A	**79-00201**
300	300	2008-10	PH6017A	**79-00201**
300	Hawkeye 2x4, 4x4 4-Stroke	2006-11	PH6017A	**79-00201**
300	Hawkeye 300	2007-08	PH6017A	**79-00201**
300	Hawkeye 4x4	2006-07	PH6017A	**79-00201**
325	ACE	2015-16	CH6096	**79-00220**
325	Hawkeye 325 2x4	2015	CH6096	**79-00220**
325	M1400	2015-16	CH6096	**79-00220**
325	Magnum 325	2000-02	PH6017A	**79-00201**
325	Magnum 325 2x4	2000-02	PH6017A	**79-00201**
325	Magnum 325 4x4	2000-02	PH6017A	**79-00201**
325	Ranger ETX	2015-16	CH6096	**79-00220**
325	Sportsman ACE	2014-15	CH6096	**79-00220**
325	Sportsman ETX	2015	CH6096	**79-00220**

FRAM OIL FILTERS FOR ATV/UTV

See Page 380 For Images

CODE = B | KEYWORD = 4

FRAM®

CC	Model	Year	Fram	Oil Filter
Polaris™				
325	Trail Boss 325	2000-02	PH6017A	**79-00201**
325	Xpedition 325	2000-02	PH6017A	**79-00201**
329	ATP 330	2004-06	PH6017A	**79-00201**
329	Magnum 330	2003-06	PH6017A	**79-00201**
329	Magnum 330 2x4	2003-05	PH6017A	**79-00201**
329	Magnum 330 4x4	2003-06	PH6017A	**79-00201**
329	Trail Blazer 330	2008-13	PH6017A	**79-00201**
329	Trail Boss 325	2003-11	PH6017A	**79-00201**
329	Trail Boss 330	2010-11	PH6017A	**79-00201**
335	Sportsman 335	1999-00	PH6017A	**79-00201**
335	Sportsman 335, Worker 335	1999-00	PH6017A	**79-00201**
335	Worker 335	1999	PH6017A	**79-00201**
400	400	2008-11	PH6017A	**79-00201**
400	Sportsman 400	2001-05	PH6017A	**79-00201**
425	400	2001-05	PH6017A	**79-00201**
425	425	2000-02	PH6017A	**79-00201**
425	Magnum 425 2x4	1995-98	PH6017A	**79-00201**
425	Magnum 425 4x4	1995-98	PH6017A	**79-00201**
425	Magnum 425 6x6	1996-97	PH6017A	**79-00201**
425	Ranger 2x4	1999-04	PH6017A	**79-00201**
425	Ranger 2x4 425	2001-04	PH6017A	**79-00201**
425	Series 10, 11 2x4	2003	PH6017A	**79-00201**
450	450	2006-07	PH6017A	**79-00201**
450	Sportsman XP 1000 High Lifter Edition	2016-19	PH6017A	**79-00201**
455	Diesel (455cc)	1999-02	PH6017A	**79-00201**
455	Diesel 500	1999-02	PH6017A	**79-00201**
455	Ranger 400	2010-13	PH6017A	**79-00201**
455	Ranger 4x4 400	2010-14	PH6017A	**79-00201**
455	Sportman 400 HO	2010-14	PH6017A	**79-00201**
455	Sportsman 400	2001-12	PH6017A	**79-00201**
455	Sportsman 400 HO	2010-14	PH6017A	**79-00201**
455	Sportsman 450	2006-07	PH6017A	**79-00201**
455	Sportsman 450 HD 2X4	2018-19	PH6017A	**79-00201**
455	SPORTSMAN 450 HO	2016-19	PH6017A	**79-00201**
498	Ranger 4x4 500 EFI	2009	PH6017A	**79-00201**
498	Ranger 4x4 500 EFI	2011	PH6017A	**79-00201**
498	Ranger 500 Crew	2011-13	PH6017A	**79-00201**
498	Ranger 500 Crew LE	2013	PH6017A	**79-00201**
498	Ranger 500 Crew Turbo Silver LE	2012	PH6017A	**79-00201**
498	Ranger 500 EFI	2012-13	PH6017A	**79-00201**
498	Ranger 500 EFI LE	2012-13	PH6017A	**79-00201**
498	Scrambler 500 4x4	2007-12	PH6017A	**79-00201**
498	Sportsman 500 EFI Touring	2010	PH6017A	**79-00201**
498	Sportsman 500 HO	2010-12	PH6017A	**79-00201**
498	Sportsman 500 HO Touring	2010-13	PH6017A	**79-00201**
498	Sportsman Forest 500	2011-13	PH6017A	**79-00201**
498	Sportsman Forest Tractor 500	2011-13	PH6017A	**79-00201**
499	ATP 500	2004-05	PH6017A	**79-00201**
499	Magnum 500 2x4	2002	PH6017A	**79-00201**
499	Magnum 500 4x4	1999-03	PH6017A	**79-00201**
499	Outlaw 500	2006-07	CH6015	**79-00200**
499	Predator 500	2003-07	CH6015	**79-00200**
499	Ranger 2x4 500	2005-08	PH6017A	**79-00201**
499	Ranger 4x4 500	2001-07	PH6017A	**79-00201**
499	Ranger 4x4 500 EFI	2006-08	PH6017A	**79-00201**
499	Ranger 4x4 500 EFI	2010	PH6017A	**79-00201**
499	Ranger 6x6 500	1998-05	PH6017A	**79-00201**
499	Scrambler 500 2x4	2001-02	PH6017A	**79-00201**
499	Scrambler 500 4x4	1997-06	PH6017A	**79-00201**
499	Sportsman 500 4x4	1997-00	PH6017A	**79-00201**
499	Sportsman 500 6x6	2000-08	PH6017A	**79-00201**
499	Sportsman 500 EFI	2006-09	PH6017A	**79-00201**
499	Sportsman 500 EFI Touring	2008-09	PH6017A	**79-00201**
499	Sportsman 500 HO	2001-09	PH6017A	**79-00201**
499	X2 500 EFI	2007	PH6017A	**79-00201**
499	Xplorer 500 4x4	1997	PH6017A	**79-00201**
500	ACE 500	2017-19	PH6017A	**79-00201**
500	ATP 500	2004-06	PH6017A	**79-00201**
500	ATV 500 PRO	2002	PH6017A	**79-00201**
500	Big Boss 500 6x6	1998-99	PH6017A	**79-00201**
500	Magnum 500	1999-03	PH6017A	**79-00201**
500	Outlaw 500	2006-07	CH6015	**79-00200**

CC	Model	Year	Fram	Oil Filter
Polaris™				
500	Predator 500	2003-07	CH6015	**79-00200**
500	Ranger 2x4	2005-08	PH6017A	**79-00201**
500	Ranger 4x4	1999-11	PH6017A	**79-00201**
500	Ranger 4X4 400	2010-14	PH6017A	**79-00201**
500	Ranger 4X4 500 EFI	2009-13	PH6017A	**79-00201**
500	Ranger 500	2017-20	PH6017A	**79-00201**
500	Ranger 500 2x4 4-Stroke Liquid	2007-08	PH6017A	**79-00201**
500	Ranger 500 6x6	2004-05	PH6017A	**79-00201**
500	Ranger 500 6x6 4-Stroke Liquid	2004-05	PH6017A	**79-00201**
500	Ranger 500 Crew	2011	PH6017A	**79-00201**
500	Ranger 500 EFI, Crew	2011-13	PH6017A	**79-00201**
500	Ranger 500 EFI, Crew 4-Stroke Liquid	2011-13	PH6017A	**79-00201**
500	RANGER 500 ETX 2WD HDPE	2017-19	PH6017A	**79-00201**
500	Ranger 500, H.O. 4x4 4-Stroke Liquid	2004-10	PH6017A	**79-00201**
500	Ranger 6x6	1998-05	PH6017A	**79-00201**
500	Scrambler 500, 500E	1997-13	PH6017A	**79-00201**
500	Series 10 6x6	2003	PH6017A	**79-00201**
500	Series 11 4x4, 6x6	2003	PH6017A	**79-00201**
500	Sportsman 450 H.O. Utility Edition	2016-17	PH6017A	**79-00201**
500	Sportsman 450 H.O., EPS	2017	PH6017A	**79-00201**
500	Sportsman 450 HO	2016-20	PH6017A	**79-00201**
500	Sportsman 450 HO EPS	2016-20	PH6017A	**79-00201**
500	Sportsman 450 HO Utility Edition	2017-21	PH6017A	**79-00201**
500	Sportsman 500 Touring, H.O. EFI	2008-13	PH6017A	**79-00201**
500	Sportsman 500, HO, EFI Touring	1997-12	PH6017A	**79-00201**
500	X2	2006-09	PH6017A	**79-00201**
500	Xplorer 500	1997	PH6017A	**79-00201**
537	ACE 570	2018	PH6017A	**79-00201**
549	Sportsman 550 EFI	2010-11	PH6017A	**79-00201**
549	Sportsman 550 EFI Touring w/ EPS	2010-11	PH6017A	**79-00201**
549	Sportsman 550 EFI w/ EPS	2010-11	PH6017A	**79-00201**
550	Sportsman 550 EFI, EFI with EPS, EFI Touring EPS	2009-12	PH6017A	**79-00201**
550	Sportsman Forest 550	2011-14	PH6017A	**79-00201**
567	ACE 570	2016-17	PH6017A	**79-00201**
567	ACE 570 EPS	2018-19	PH6017A	**79-00201**
567	ACE 570 SP	2016-18	PH6017A	**79-00201**
567	ACE 570, SP	2016-19	PH6017A	**79-00201**
567	Ranger 570	2015-20	PH6017A	**79-00201**
567	Ranger 570 Crew	2014-16	PH6017A	**79-00201**
567	Ranger 570 Crew EPS	2015	PH6017A	**79-00201**
567	Ranger 570 Crew EPS Full-Size	2015	PH6017A	**79-00201**
567	Ranger 570 Crew EPS LE	2014	PH6017A	**79-00201**
567	Ranger 570 Crew Full-Size	2015	PH6017A	**79-00201**
567	Ranger 570 EFI	2014	PH6017A	**79-00201**
567	Ranger 570 EPS	2015-20	PH6017A	**79-00201**
567	Ranger 570 EPS Full-Size	2015-16	PH6017A	**79-00201**
567	Ranger 570 EPS Hunter Edition	2016	PH6017A	**79-00201**
567	Ranger 570 EPS LE	2014	PH6017A	**79-00201**
567	Ranger 570 Full-Size	2015-20	PH6017A	**79-00201**
567	Ranger 570 XP	2016	PH6017A	**79-00201**
567	Ranger 570 XP EPS	2016	PH6017A	**79-00201**
567	Ranger 570, Crew, Full-Size	2014-19	PH6017A	**79-00201**
567	Ranger 570-4 Crew	2016-17	PH6017A	**79-00201**
567	Ranger 570-4 Crew EPS	2016-17	PH6017A	**79-00201**
567	Ranger 570-6 Crew	2016-17	PH6017A	**79-00201**
567	Ranger 570-6 Crew EPS	2016	PH6017A	**79-00201**
567	Ranger Crew 570-4	2018-20	PH6017A	**79-00201**
567	Ranger Crew 570-4 EPS	2018-19	PH6017A	**79-00201**
567	Ranger Crew 570-4 Premium	2020	PH6017A	**79-00201**
567	Ranger Crew 570-4, EPS	2017	PH6017A	**79-00201**
567	Ranger Crew 570-6	2018-20	PH6017A	**79-00201**
567	Ranger Crew 570-6, EPS	2017	PH6017A	**79-00201**
567	Ranger RZR 570	2012-13	PH6017A	**79-00201**
567	Ranger RZR 570 EPS Trail LE	2013	PH6017A	**79-00201**
567	RZR 570	2014-21	PH6017A	**79-00201**
567	RZR 570 EPS	2017-19	PH6017A	**79-00201**
567	RZR 570 EPS LE	2014	PH6017A	**79-00201**
567	RZR 570 EPS Trail	2015-16	PH6017A	**79-00201**
567	RZR 570 EPS Trail LE	2014	PH6017A	**79-00201**
567	RZR 570 Premium	2020	PH6017A	**79-00201**
567	RZR 570, EPS	2012-19	PH6017A	**79-00201**

FRAM OIL FILTERS FOR ATV/UTV

See Page 380 For Images

CODE = B KEYWORD = 4

FRAM®

CC	Model	Year	Fram	Oil Filter
Polaris™				
567	RZR S 570 EPS	2017	PH6017A	**79-00201**
567	Sportsman 450 H.O., EPS	2016	PH6017A	**79-00201**
567	Sportsman 570	2014-20	PH6017A	**79-00201**
567	Sportsman 570 6x6	2019-20	PH6017A	**79-00201**
567	Sportsman 570 Big Boss 6x6 EPS	2017-18	PH6017A	**79-00201**
567	Sportsman 570 EPS	2014-20	PH6017A	**79-00201**
567	Sportsman 570 EPS Utility Edition	2017-19	PH6017A	**79-00201**
567	Sportsman 570 Hunter Edition	2020	PH6017A	**79-00201**
567	Sportsman 570 Premium	2020	PH6017A	**79-00201**
567	Sportsman 570 SP	2015-19	PH6017A	**79-00201**
567	Sportsman 570 SP Hunters Edition	2015-19	PH6017A	**79-00201**
567	Sportsman 570 Touring	2014-20	PH6017A	**79-00201**
567	Sportsman 570 Touring EPS	2015-20	PH6017A	**79-00201**
567	Sportsman 570 Touring Premium	2020	PH6017A	**79-00201**
567	Sportsman 570 Touring SP	2015-19	PH6017A	**79-00201**
567	Sportsman 570 X2	2020	PH6017A	**79-00201**
567	Sportsman 570 X2 EPS	2015-19	PH6017A	**79-00201**
567	Sportsman 570, Touring, SP	2014-19	PH6017A	**79-00201**
567	Sportsman ACE 570	2015	PH6017A	**79-00201**
567	Sportsman ACE 570 SP	2015	PH6017A	**79-00201**
567	Sportsman Big Boss 6x6 570 EPS	2017	PH6017A	**79-00201**
567	Sportsman Forest 570	2014	PH6017A	**79-00201**
567	Sportsman X2 570 EPS	2016-19	PH6017A	**79-00201**
597	Sportsman 600	2003-05	PH6017A	**79-00201**
680	Ranger 6x6	2006-09	PH6017A	**79-00201**
680	Ranger Crew	2008-09	PH6017A	**79-00201**
680	Ranger HD	2009	PH6017A	**79-00201**
680	Ranger XP	2005-09	PH6017A	**79-00201**
683	Ranger 6x6 700 EFI	2006-09	PH6017A	**79-00201**
683	Ranger Crew 700	2008-09	PH6017A	**79-00201**
683	Ranger HD 700	2009	PH6017A	**79-00201**
683	Ranger XP 700	2005-09	PH6017A	**79-00201**
683	Sportsman 700	2002-06	PH6017A	**79-00201**
683	Sportsman 700 EFI	2004-07	PH6017A	**79-00201**
683	Sportsman 700 EFI X2	2008	PH6017A	**79-00201**
683	Sportsman 700 MV	2006-07	PH6017A	**79-00201**
683	Sportsman MV7	2005	PH6017A	**79-00201**
700	Sportsman 700, 700 EFI	2002-07	PH6017A	**79-00201**
700	Sportsman MV7	2005	PH6017A	**79-00201**
700	X2	2008	PH6017A	**79-00201**
760	Ranger 6x6 800	2010-17	PH6017A	**79-00201**
760	Ranger 800 Crew	2010-14	PH6017A	**79-00201**
760	Ranger 800 Crew EPS	2010-12	PH6017A	**79-00201**
760	Ranger 800 Crew EPS LE	2012-13	PH6017A	**79-00201**
760	Ranger 800 EFI	2013-14	PH6017A	**79-00201**
760	Ranger 800 EFI EPS	2013	PH6017A	**79-00201**
760	Ranger 800 EFI EPS LE	2013-14	PH6017A	**79-00201**
760	Ranger 800 EFI LE	2013	PH6017A	**79-00201**
760	Ranger 800 EFI Mid-Size	2013-14	PH6017A	**79-00201**
760	Ranger 800 EFI Mid-Size LE	2013	PH6017A	**79-00201**
760	Ranger 800 EPS Mid-Size LE	2014	PH6017A	**79-00201**
760	Ranger 800 HD	2010	PH6017A	**79-00201**
760	Ranger 800 HD EPS	2011-12	PH6017A	**79-00201**
760	Ranger 800 XP	2010-12	PH6017A	**79-00201**
760	Ranger 800 XP EPS	2010-12	PH6017A	**79-00201**
760	Ranger 800 XP EPS LE	2012	PH6017A	**79-00201**
760	Ranger 800 XP LE	2012	PH6017A	**79-00201**
760	Ranger RZR 4 800	2012-13	PH6017A	**79-00201**
760	Ranger RZR 4 800 EPS LE	2013	PH6017A	**79-00201**
760	Ranger RZR 4 800 EPS Robby Gordon	2011	PH6017A	**79-00201**
760	Ranger RZR 4 800 EPS Robby Gordon LE	2012	PH6017A	**79-00201**
760	Ranger RZR 4 800 Gordon Edition	2010-12	PH6017A	**79-00201**
760	Ranger RZR 800	2008-13	PH6017A	**79-00201**
760	Ranger RZR 800 EPS	2010-11	PH6017A	**79-00201**
760	Ranger RZR 800 S	2010-13	PH6017A	**79-00201**
760	Ranger RZR S 800 EPS LE	2013	PH6017A	**79-00201**
760	Ranger RZR S Military	2009	PH6017A	**79-00201**
760	Sportsman 800 EFI	2005-12	PH6017A	**79-00201**
760	Sportsman 800 EFI & EFI HO	2005-12	PH6017A	**79-00201**
760	Sportsman 800 EFI Deluxe	2007	PH6017A	**79-00201**
760	Sportsman 800 EFI HO	2008-10	PH6017A	**79-00201**
760	Sportsman 800 EFI Touring	2008-09	PH6017A	**79-00201**

CC	Model	Year	Fram	Oil Filter
Polaris™				
760	Sportsman Forest 800	2012-14	PH6017A	**79-00201**
760	Sportsman Forest 800 6x6	2012-14	PH6017A	**79-00201**
760	X2 800 EFI	2007	PH6017A	**79-00201**
800	Big Boss 800	2009-13	PH6017A	**79-00201**
800	Ranger 6x6	2012	PH6017A	**79-00201**
800	Ranger 6X6 800	2010-11	PH6017A	**79-00201**
800	Ranger 800 6x6	2006-16	PH6017A	**79-00201**
800	Ranger 800 Crew, EPS	2010-11	PH6017A	**79-00201**
800	Ranger 800 HD, EPS	2010-12	PH6017A	**79-00201**
800	Ranger 800 XP, EPS	2006-14	PH6017A	**79-00201**
800	Ranger Crew 800	2012	PH6017A	**79-00201**
800	Ranger RZR	2008-14	PH6017A	**79-00201**
800	Ranger RZR 4 Robby Gordon Edition	2010-13	PH6017A	**79-00201**
800	Ranger RZR 800 S	2010-14	PH6017A	**79-00201**
800	Ranger RZR 800, EPS, XC	2010-13	PH6017A	**79-00201**
800	Ranger RZR S	2012	PH6017A	**79-00201**
800	Sportsman 300	2009-11	PH6017A	**79-00201**
800	Sportsman 800 Big Boss 6X6	2009-11	PH6017A	**79-00201**
800	Sportsman 800 Touring 2WD/AWD	2008-13	PH6017A	**79-00201**
800	X2	2005-07	PH6017A	**79-00201**
850	Outlaw 850	2009-10	PH6017A	**79-00201**
850	Scrambler 850	2015-21	PH6017A	**79-00201**
850	Sportsman 335, Worker 335	2011-12	PH6017A	**79-00201**
850	Sportsman 850	2015-20	PH6017A	**79-00201**
850	Sportsman 850 EFI Touring EPS	2010-15	PH6017A	**79-00201**
850	Sportsman 850 EFI X2	2011-14	PH6017A	**79-00201**
850	Sportsman 850 EFI XP	2009-11	PH6017A	**79-00201**
850	Sportsman 850 EFI XP & XP EPS	2010-14	PH6017A	**79-00201**
850	Sportsman 850 EFI XP w/ EPS	2009-11	PH6017A	**79-00201**
850	Sportsman 850 High Lifter Edition	2016-21	PH6017A	**79-00201**
850	Sportsman 850 HO Touring EPS	2012-14	PH6017A	**79-00201**
850	Sportsman 850 HO Touring EPS Bronze Mist LE	2012-14	PH6017A	**79-00201**
850	Sportsman 850 HO Touring EPS Sunset Red LE	2013	PH6017A	**79-00201**
850	Sportsman 850 HO XP	2012-13	PH6017A	**79-00201**
850	Sportsman 850 HO XP EPS	2012-14	PH6017A	**79-00201**
850	Sportsman 850 HO XP EPS Browning LE	2012-14	PH6017A	**79-00201**
850	Sportsman 850 HO XP EPS Orange Madness LE	2012	PH6017A	**79-00201**
850	Sportsman 850 HO XP EPS Pearl White LE	2014	PH6017A	**79-00201**
850	Sportsman 850 HO XP EPS Stealth Black LE	2013	PH6017A	**79-00201**
850	Sportsman 850 Premium	2020	PH6017A	**79-00201**
850	Sportsman 850 SP	2015-19	PH6017A	**79-00201**
850	Sportsman 850 Touring	2020-21	PH6017A	**79-00201**
850	Sportsman 850 Touring SP	2015-19	PH6017A	**79-00201**
850	Sportsman 850, Touring, SP	2015-19	PH6017A	**79-00201**
850	Sportsman Forest 850	2011-14	PH6017A	**79-00201**
850	Sportsman WV850 HO	2014	PH6017A	**79-00201**
850	XP 850	2009-12	PH6017A	**79-00201**
850	XP 850 H.O.	2012	PH6017A	**79-00201**
875	ACE 900 SP	2016	PH6017A	**79-00201**
875	ACE 900 XC	2017-19	PH6017A	**79-00201**
875	Ranger 900 Crew	2014-19	PH6017A	**79-00201**
875	Ranger 900 Crew EPS	2015	PH6017A	**79-00201**
875	Ranger 900 Crew EPS LE	2014	PH6017A	**79-00201**
875	Ranger 900 XP	2013-19	PH6017A	**79-00201**
875	Ranger 900 XP Bronze Mist LE	2013	PH6017A	**79-00201**
875	Ranger 900 XP Deluxe	2014	PH6017A	**79-00201**
875	Ranger 900 XP EPS	2013-19	PH6017A	**79-00201**
875	Ranger 900 XP EPS Browning LE	2013-14	PH6017A	**79-00201**
875	Ranger 900 XP EPS Deluxe	2015	PH6017A	**79-00201**
875	Ranger 900 XP EPS High Lifter Edition	2016	PH6017A	**79-00201**
875	Ranger 900 XP EPS Hunter Deluxe Edition	2015-16	PH6017A	**79-00201**
875	Ranger 900 XP EPS Hunter Edition	2015-16	PH6017A	**79-00201**
875	Ranger 900 XP EPS LE	2013-15	PH6017A	**79-00201**
875	Ranger 900 XP EPS Northstar Edition	2015-16	PH6017A	**79-00201**
875	Ranger 900 XP EPS Trail Edition	2016	PH6017A	**79-00201**
875	Ranger 900 XP LE	2013	PH6017A	**79-00201**
875	Ranger 900-5 Crew	2016	PH6017A	**79-00201**

FRAM OIL FILTERS FOR ATV/UTV

See Page 380 For Images

CODE = B | KEYWORD = 4

FRAM®

CC	Model	Year	Fram	Oil Filter
Polaris™				
875	Ranger 900-5 Crew EPS	2016	PH6017A	**79-00201**
875	Ranger 900-6 Crew	2015-16	PH6017A	**79-00201**
875	Ranger 900-6 Crew EPS	2015-16	PH6017A	**79-00201**
875	Ranger Crew XP 900	2017-19	PH6017A	**79-00201**
875	Ranger Crew XP 900 EPS	2017-19	PH6017A	**79-00201**
875	Ranger Crew XP 900, EPS	2017-19	PH6017A	**79-00201**
875	Ranger Crew XP 900-5, EPS	2016	PH6017A	**79-00201**
875	Ranger Crew XP 900-6, EPS	2016	PH6017A	**79-00201**
875	Ranger RZR 900	2011-13	PH6017A	**79-00201**
875	Ranger RZR XP 4 900	2012-13	PH6017A	**79-00201**
875	Ranger RZR XP 4 900 EPS LE	2012-13	PH6017A	**79-00201**
875	Ranger RZR XP 900	2011-13	PH6017A	**79-00201**
875	Ranger RZR XP 900 LE	2011-13	PH6017A	**79-00201**
875	Ranger RZR XP 900, LE	2011-15	PH6017A	**79-00201**
875	Ranger XP 900 High Lifter Edition	2016	PH6017A	**79-00201**
875	Ranger XP 900, EPS	2013-19	PH6017A	**79-00201**
875	RZR 4 900 EPS	2017	PH6017A	**79-00201**
875	RZR 900	2014-20	PH6017A	**79-00201**
875	RZR 900 EPS	2017-19	PH6017A	**79-00201**
875	RZR 900 EPS Trail	2014-16	PH6017A	**79-00201**
875	RZR 900 EPS Trail Fox Edition LE	2016	PH6017A	**79-00201**
875	RZR 900 EPS XC Edition	2016-17	PH6017A	**79-00201**
875	RZR 900 Fox Edition	2020	PH6017A	**79-00201**
875	RZR 900 Premium	2020	PH6017A	**79-00201**
875	RZR 900 XC Edition	2015	PH6017A	**79-00201**
875	RZR 900, EPS, Trail, XC Edition	2015-19	PH6017A	**79-00201**
875	RZR S 900	2015-20	PH6017A	**79-00201**
875	RZR S 900 EPS	2015-19	PH6017A	**79-00201**
875	RZR S 900 Premium	2020	PH6017A	**79-00201**
875	RZR S 900, EPS	2015-17	PH6017A	**79-00201**
904	Brutus	2013-14	PH6017A	**79-00201**
904	Brutus + Cab	2014	PH6017A	**79-00201**
904	Brutus HD	2013-14	PH6017A	**79-00201**
904	Brutus HDPTO	2013-14	PH6017A	**79-00201**
904	Brutus, HD Diesel	2013-15	PH6017A	**79-00201**
904	Ranger Crew Diesel	2012-14	PH6017A	**79-00201**
904	Ranger Diesel	2011-14	PH6017A	**79-00201**
904	Ranger Diesel HST Deluxe	2014	PH6017A	**79-00201**
904	Ranger Diesel, Crew, HST Deluxe	2010-14	PH6017A	**79-00201**
925	RZR PRO XP	2020	PH6017A	**79-00201**
925	RZR PRO XP 4	2020	PH6017A	**79-00201**
925	RZR PRO XP 4 Premium	2020	PH6017A	**79-00201**
925	RZR PRO XP 4 Ultimate	2020	PH6017A	**79-00201**
925	RZR PRO XP Premium	2020	PH6017A	**79-00201**
925	RZR PRO XP Ultimate	2020	PH6017A	**79-00201**
925	RZR XP 4 Turbo	2020	PH6017A	**79-00201**
925	RZR XP 4 Turbo EPS	2016-19	PH6017A	**79-00201**
925	RZR XP 4 Turbo EPS DYNAMIX Edition	2018-19	PH6017A	**79-00201**
925	RZR XP 4 Turbo EPS Fox Edition	2018	PH6017A	**79-00201**
925	RZR XP 4 Turbo EPS LE	2019	PH6017A	**79-00201**
925	RZR XP 4 Turbo S	2019-20	PH6017A	**79-00201**
925	RZR XP 4 Turbo S Velocity	2020	PH6017A	**79-00201**
925	RZR XP Turbo	2020	PH6017A	**79-00201**
925	RZR XP Turbo EPS	2016	PH6017A	**79-00201**
925	RZR XP Turbo EPS	2018-19	PH6017A	**79-00201**
925	RZR XP Turbo EPS DYNAMIX Edition	2018-19	PH6017A	**79-00201**
925	RZR XP Turbo EPS Fox Edition	2018	PH6017A	**79-00201**
925	RZR XP Turbo EPS LE	2019	PH6017A	**79-00201**
925	RZR XP Turbo S	2018-20	PH6017A	**79-00201**
925	RZR XP Turbo S Velocity	2020	PH6017A	**79-00201**
952	RZR XP 1000 EPS	2014-16	PH6017A	**79-00201**
952	RZR XP Turbo EPS	2016-17	PH6017A	**79-00201**
952	Scrambler 1000 XP	2016-18	PH6017A	**79-00201**
952	Scrambler 1000 XP EPS	2014-15	PH6017A	**79-00201**
952	Scrambler 1000 XP S	2020	PH6017A	**79-00201**
952	Scrambler XP 1000, EPS	2014-19	PH6017A	**79-00201**
952	Sportsman 1000 Touring XP	2015-20	PH6017A	**79-00201**
952	Sportsman 1000 XP	2015-19	PH6017A	**79-00201**
952	Sportsman 1000 XP High Lifter Edition	2016-20	PH6017A	**79-00201**
952	Sportsman 1000 XP Hunter Edition	2017-20	PH6017A	**79-00201**
952	Sportsman 1000 XP Premium	2020	PH6017A	**79-00201**
952	Sportsman 1000 XP S	2020	PH6017A	**79-00201**

CC	Model	Year	Fram	Oil Filter
Polaris™				
952	Sportsman XP 1000, Touring	2015-19	PH6017A	**79-00201**
999	General 1000	2020	PH6017A	**79-00201**
999	General 1000 Deluxe	2020	PH6017A	**79-00201**
999	General 1000 EPS	2016-19	PH6017A	**79-00201**
999	General 1000 EPS Deluxe	2016-19	PH6017A	**79-00201**
999	General 1000 EPS Hunter Edition	2017-19	PH6017A	**79-00201**
999	General 1000 EPS Limited Edition	2019	PH6017A	**79-00201**
999	General 1000 EPS Premium	2018-19	PH6017A	**79-00201**
999	General 1000 EPS Ride Command Edition	2017-19	PH6017A	**79-00201**
999	General 1000 EPS, Deluxe	2016-19	PH6017A	**79-00201**
999	General 1000 Premium	2020	PH6017A	**79-00201**
999	General 1000 Sport	2020	PH6017A	**79-00201**
999	General 4 1000	2020	PH6017A	**79-00201**
999	General 4 1000 Deluxe	2020	PH6017A	**79-00201**
999	General 4 1000 EPS	2017-19	PH6017A	**79-00201**
999	General 4 1000 EPS Ride Command Edition	2018-19	PH6017A	**79-00201**
999	General XP 1000 Deluxe	2020	PH6017A	**79-00201**
999	General XP 4 1000 Deluxe	2020	PH6017A	**79-00201**
999	Ranger 1000	2020	PH6017A	**79-00201**
999	Ranger 1000 EPS	2020	PH6017A	**79-00201**
999	Ranger 1000 Premium	2020	PH6017A	**79-00201**
999	Ranger Crew 1000	2020	PH6017A	**79-00201**
999	Ranger Crew 1000 EPS	2020	PH6017A	**79-00201**
999	Ranger Crew 1000 Premium	2020	PH6017A	**79-00201**
999	Ranger Crew XP 1000	2017	PH6017A	**79-00201**
999	Ranger Crew XP 1000 EPS	2017-19	PH6017A	**79-00201**
999	Ranger Crew XP 1000 EPS 20th Anniversary	2019	PH6017A	**79-00201**
999	Ranger Crew XP 1000 EPS High Lifter Edition	2017-19	PH6017A	**79-00201**
999	Ranger Crew XP 1000 EPS Northstar Edition	2020	PH6017A	**79-00201**
999	Ranger Crew XP 1000 EPS Northstar HVAC Edition	2017-19	PH6017A	**79-00201**
999	Ranger Crew XP 1000 EPS Premium	2019	PH6017A	**79-00201**
999	Ranger Crew XP 1000 High Lifter Edition	2020	PH6017A	**79-00201**
999	Ranger Crew XP 1000 Texas Edition	2020	PH6017A	**79-00201**
999	Ranger Crew XP 1000, EPS	2017-19	PH6017A	**79-00201**
999	Ranger XP 1000	2017	PH6017A	**79-00201**
999	Ranger XP 1000 EPS	2017-19	PH6017A	**79-00201**
999	Ranger XP 1000 EPS 20th Anniversary	2019	PH6017A	**79-00201**
999	Ranger XP 1000 EPS High Lifter Edition	2017-19	PH6017A	**79-00201**
999	Ranger XP 1000 EPS Hunter Edition	2017	PH6017A	**79-00201**
999	Ranger XP 1000 EPS Northstar HVAC Edition	2017-19	PH6017A	**79-00201**
999	Ranger XP 1000 EPS Premium	2019	PH6017A	**79-00201**
999	Ranger XP 1000 EPS Ranch Edition	2017	PH6017A	**79-00201**
999	Ranger XP 1000, EPS	2017-19	PH6017A	**79-00201**
999	RZR RS1	2018-20	PH6017A	**79-00201**
999	RZR S 1000 EPS	2016-20	PH6017A	**79-00201**
999	RZR S4 1000 EPS	2019-20	PH6017A	**79-00201**
999	RZR XP 1000	2020	PH6017A	**79-00201**
999	RZR XP 1000 EPS	2014-19	PH6017A	**79-00201**
999	RZR XP 1000 EPS Desert Edition	2015	PH6017A	**79-00201**
999	RZR XP 1000 EPS DYNAMIX Edition	2019	PH6017A	**79-00201**
999	RZR XP 1000 EPS Fox Edition	2015	PH6017A	**79-00201**
999	RZR XP 1000 EPS Gold Matte Metallic LE	2017	PH6017A	**79-00201**
999	RZR XP 1000 EPS High Lifter Edition	2015-19	PH6017A	**79-00201**
999	RZR XP 1000 EPS Velocity Blue LE	2017	PH6017A	**79-00201**
999	RZR XP 1000 High Lifter Edition	2020	PH6017A	**79-00201**
999	RZR XP 1000 Limited Edition	2020	PH6017A	**79-00201**
999	RZR XP 1000 Premium	2020	PH6017A	**79-00201**
999	RZR XP 1000 Trails and Rock Edition	2020	PH6017A	**79-00201**
999	RZR XP 4 1000	2020	PH6017A	**79-00201**
999	RZR XP 4 1000 EPS	2014-19	PH6017A	**79-00201**
999	RZR XP 4 1000 EPS DYNAMIX Edition	2019	PH6017A	**79-00201**
999	RZR XP 4 1000 EPS High Lifter Edition	2016-19	PH6017A	**79-00201**

FRAM OIL FILTERS FOR ATV/UTV

See Page 380 For Images

CODE = B KEYWORD = 4

FRAM®

CC	Model	Year	Fram	Oil Filter
Polaris™				
999	RZR XP 4 1000 EPS Ride Command Edition	2018-19	PH6017A	**79-00201**
999	RZR XP 4 1000 High Lifter Edition	2020-21	PH6017A	**79-00201**
999	RZR XP 4 1000 Limited Edition	2020	PH6017A	**79-00201**
999	RZR XP 4 1000 Premium	2020	PH6017A	**79-00201**
1028	Brutus HDPTO	2015-16	PH10959	**79-00267**
1028	Brutus HDPTO Deluxe	2015-16	PH10959	**79-00267**
1028	Brutus, HD Diesel	2015-16	PH10959	**79-00267**
1028	Ranger Crew Diesel	2015-18	PH10959	**79-00267**
1028	Ranger Diesel	2015-17	PH10959	**79-00267**
1028	Ranger Diesel Crew	2015	PH10959	**79-00267**
1028	Ranger Diesel HST Deluxe	2015	PH10959	**79-00267**
1028	Ranger Diesel, Crew, HST Deluxe	2015-17	PH10959	**79-00267**
Suzuki™				
158	LT160	2003-04	CH6066	**79-00204**
158	LT160E	1989-92	CH6066	**79-00204**
158	LT-F160 QuadRunner	1991-04	CH6066	**79-00204**
160	LT-160E QuadRunner	1989-92	CH6066	**79-00204**
160	LT-160K QuadRunner	2003-04	CH6066	**79-00204**
160	LT-F160 QuadRunner	1991-01	CH6066	**79-00204**
185	ALT185 3-Wheel	1985	CH6066	**79-00204**
230	LT230E QuadRunner	1987-93	CH6066	**79-00204**
230	LT-230E QuadRunner	1987-93	CH6066	**79-00204**
230	LT230GE	1985-86	CH6066	**79-00204**
230	LT-230GE	1985-86	CH6066	**79-00204**
230	LT230S QuadSport	1985-88	CH6066	**79-00204**
230	LT-230S QuadSport	1985-88	CH6066	**79-00204**
230	LT-F230	1986-87	CH6066	**79-00204**
230	LT-F230 QuadRunner	1986-87	CH6066	**79-00204**
246	LT-Z250 QuadSport Z	2004-09	CH6066	**79-00204**
249	LT250EF	1985-86	CH6066	**79-00204**
249	LT250R QuadRacer	1985-92	CH6066	**79-00204**
249	LT250S	1989-90	CH6066	**79-00204**
249	LT-4WD QuadRunner 250	1987-98	CH6066	**79-00204**
249	LT-4WDX King Quad 250	1996-98	CH6066	**79-00204**
249	LT-F250 Ozark	2002-14	CH6066	**79-00204**
249	LT-F250 QuadRunner	1988-02	CH6066	**79-00204**
249	LT-F250F QuadRunner 4x4	1999-02	CH6066	**79-00204**
250	LT-250EF QuadRunner	1985-98	CH6066	**79-00204**
250	LT-250R QuadRacer	1986-92	CH6066	**79-00204**
250	LT-250S QuadSport	1990	CH6066	**79-00204**
250	LT-F250 Ozark	1988-14	CH6066	**79-00204**
250	LT-F250F QuadRunner	1999-02	CH6066	**79-00204**
250	LT-F250K Ozark	2003-12	CH6066	**79-00204**
250	LT-F4WD	1997-98	CH6066	**79-00204**
250	LT-Z250 QuadSsport	2004-10	CH6066	**79-00204**
280	LT-F300F King Quad	1999-02	CH6066	**79-00204**
280	LT-F4WDX 280 King Quad	1991-98	CH6066	**79-00204**
300	LT300E	1987-89	CH6066	**79-00204**
300	LT-300E QuadRunner	1987-89	CH6066	**79-00204**
300	LT-F300F KingQuad 4x4	1999-02	CH6066	**79-00204**
300	LT-F4WDX King Quad 300	1991-98	CH6066	**79-00204**
376	LT-A400 Eiger 2x4 Auto	2002-07	PH6018	**79-00203**
376	LT-A400F Eiger 4x4 Auto	2002-07	PH6018	**79-00203**
376	LT-A400F KingQuad AS	2008-10	PH6018	**79-00203**
376	LT-A400F KingQuad ASi	2011-19	PH6018	**79-00203**
376	LT-A400F KingQuad ASi LE	2014	PH6018	**79-00203**
376	LT-A400F KingQuad ASi LE	2016	PH6018	**79-00203**
376	LT-A400F KingQuad ASi SE	2017-18	PH6018	**79-00203**
376	LT-A400F KingQuad ASi+	2019	PH6018	**79-00203**
376	LT-F400 Eiger 2x4	2002-07	PH6018	**79-00203**
376	LT-F400F Eiger 4x4	2002-07	PH6018	**79-00203**
376	LT-F400F KingQuad FS	2008-10	PH6018	**79-00203**
376	LT-F400F KingQuad FSi	2011-19	PH6018	**79-00203**
376	LT-F400F KingQuad FSi LE	2014	PH6018	**79-00203**
400	LT-A400F KingQuad	2008-13	PH6018	**79-00203**
400	LT-A400F KingQuad ASi	2014-18	PH6018	**79-00203**
400	LT-A400FCK Eiger	2004-07	PH6018	**79-00203**
400	LT-A400FHK Eiger	2007	PH6018	**79-00203**
400	LT-A400FK Eiger	2002-08	PH6018	**79-00203**
400	LT-A400FZK Eiger	2006	PH6018	**79-00203**
400	LT-A400K Eiger	2002-07	PH6018	**79-00203**

CC	Model	Year	Fram	Oil Filter
Suzuki™				
400	LT-F400F KingQuad	2008-14	PH6018	**79-00203**
400	LT-F400F KingQuad 400ASi, Camo 2 & 4WD 4-Stroke	2010-13	PH6018	**79-00203**
400	LT-F400F KingQuad 400AXi, Camo 2 & 4WD 4-Stroke Liquid	2008-09	PH6018	**79-00203**
400	LTF-400F KingQuad 400FSi, Camo 2 & 4WD 4-Stroke	2010-13	PH6018	**79-00203**
400	LT-F400F KingQuad FSi	2010-18	PH6018	**79-00203**
400	LT-F400FCK Eiger	2004-07	PH6018	**79-00203**
400	LT-F400FK Eiger	2002-07	PH6018	**79-00203**
400	LT-F400K Eiger	2002-04	PH6018	**79-00203**
450	450 KingQuad AXI 4 X 4	2010	PH6018	**79-00203**
450	LT-A450X KingQuad	2007-10	PH6018	**79-00203**
454	LT-A450X KingQuad AXi 4x4	2007-10	PH6018	**79-00203**
493	LT-A500 KingQuad AXi	2011-19	PH6018	**79-00203**
493	LT-A500 KingQuad AXi Power Steering	2009	PH6018	**79-00203**
493	LT-A500 KingQuad AXi Power Steering	2011-19	PH6018	**79-00203**
493	LT-A500 KingQuad AXi Power Steering SE	2016-19	PH6018	**79-00203**
493	LT-A500 KingQuad AXi Power Steering SE Rugged	2017	PH6018	**79-00203**
493	LT-A500 KingQuad AXi Power Steering SE+	2019	PH6018	**79-00203**
493	LT-A500F QuadMaster	2000-01	PH6018	**79-00203**
493	LT-A500F Vinson 500 4x4 Auto	2002-07	PH6018	**79-00203**
493	LT-F500F QuadRunner 4x4	1998-02	PH6018	**79-00203**
493	LT-F500F Vinson 500 4x4	2003-07	PH6018	**79-00203**
500	LT-A500 QuadMaster	2000	PH6018	**79-00203**
500	LT-A500BK Vinson	2004-05	PH6018	**79-00203**
500	LT-A500FCK Vinson	2005-07	PH6018	**79-00203**
500	LT-A500FK Vinson	2001-01	PH6018	**79-00203**
500	LT-A500X KingQuad	2009-13	PH6018	**79-00203**
500	LT-A500X KingQuad AXi	2014-18	PH6018	**79-00203**
500	LT-F500 QuadRunner	1998-08	PH6018	**79-00203**
500	LT-F500CK Vinson	2005-07	PH6018	**79-00203**
500	LT-F500K Vinson	2001-02	PH6018	**79-00203**
500	LT-F500K Vinson	2005-07	PH6018	**79-00203**
695	LT-A700X KingQuad 4x4	2005-07	PH6018	**79-00203**
697	LT-V700F Twin Peaks 700 4x4	2004-05	PH6018	**79-00203**
700	LT-A700XCK KingQuad Camo	2006-08	PH6018	**79-00203**
700	LT-A700XK KingQuad	2005-08	PH6018	**79-00203**
700	LT-V700FK Twin Peaks	2004-05	PH6018	**79-00203**
722	LT-A750 KingQuad 4x4	2015-16	PH6018	**79-00203**
722	LT-A750 KingQuad AXi Power Steering	2011-19	PH6018	**79-00203**
722	LT-A750 KingQuad AXi Power Steering LE	2014-15	PH6018	**79-00203**
722	LT-A750 KingQuad AXi Power Steering SE	2016-19	PH6018	**79-00203**
722	LT-A750 KingQuad AXi Power Steering SE Rugged	2017	PH6018	**79-00203**
722	LT-A750 KingQuad AXi Power Steering SE+	2019	PH6018	**79-00203**
722	LT-A750X KingQuad AXi 4x4	2008-09	PH6018	**79-00203**
722	LT-A750X KingQuad AXi 4x4	2011-19	PH6018	**79-00203**
722	LT-A750X KingQuad AXi 4x4 LE	2014	PH6018	**79-00203**
750	LT-A750X KingQuad	2008-13	PH6018	**79-00203**
750	LT-A750X KingQuad AXi	2014-18	PH6018	**79-00203**
Yamaha™				
198	YFM200 Moto-4	1985-89	CH6101	**79-00237**
198	YTM200 Tri-Moto	1983-85	CH6101	**79-00237**
200	YFM200DX/N Moto-4	1985-89	CH6101	**79-00237**
200	YTM200	1983-86	CH6101	**79-00237**
223	YFM225 Moto-4	1986-88	CH6101	**79-00237**
223	YTM225 Tri-Moto	1983-86	CH6101	**79-00237**
225	YFM225	1985-90	CH6101	**79-00237**
225	YTM225	1983-86	CH6101	**79-00237**
230	YFB250 Timberwolf 2x4	1992-98	CH6101	**79-00237**
230	YFB250FW Timberwolf 4x4	1994-00	CH6101	**79-00237**
230	YFM250 Bear Tracker	1999-04	CH6101	**79-00237**
230	YFM250 Big Bear	2007-09	CH6101	**79-00237**
230	YFM250 Bruin	2005-06	CH6101	**79-00237**

FRAM OIL FILTERS FOR ATV/UTV

See Page 380 For Images

CODE = B | KEYWORD = 4

FRAM®

CC	Model	Year	Fram	Oil Filter
Yamaha™				
230	YFM250 Moto-4	1989-91	CH6101	**79-00237**
249	YFM250 Raptor	2008-13	CH6101	**79-00237**
249	YFM250 Raptor SE	2008	CH6101	**79-00237**
249	YFM250 Raptor SE Custom	2008	CH6101	**79-00237**
249	YFM250R Raptor	2011	CH6101	**79-00237**
250	YFB250 Timberwolf	1996-00	CH6101	**79-00237**
250	YFM250 4WD	1989-09	CH6101	**79-00237**
250	YFM250 Raptor	2010-12	CH6097	**79-00212**
250	YFM250B Bruin	2005-06	CH6101	**79-00237**
348	YFM350 Bruin Auto 2x4	2004-06	CH6102	**79-00266**
348	YFM350 Grizzly 4x4 Auto	2007-14	CH6102	**79-00266**
348	YFM350 Grizzly Auto	2007-14	CH6102	**79-00266**
348	YFM350 Grizzly IRS 4x4 Auto	2007-11	CH6102	**79-00266**
348	YFM350 Raptor	2004-13	CH6102	**79-00266**
348	YFM350 Wolverine	2006-09	CH6102	**79-00266**
348	YFM350F Wolverine 4x4	1995-05	CH6102	**79-00266**
348	YFM350FA Bruin Auto 4x4	2004-06	PH6017A	**79-00201**
348	YFM350FW Big Bear 4x4	1988	CH6102	**79-00266**
348	YFM350FW Big Bear 4x4	1990-99	CH6102	**79-00266**
348	YFM350U Big Bear 2x4	1996-99	CH6102	**79-00266**
348	YFM350X Warrior	1987-04	CH6102	**79-00266**
348	YFP350 TerraPro	1988	CH6102	**79-00266**
350	YFM350	1986-09	CH6102	**79-00266**
350	YFM350 Grizzly 4X4 Auto	2010-14	PH6017A	**79-00201**
350	YFM350 Grizzly Auto	2010-14	PH6017A	**79-00201**
350	YFM350 Grizzly IRS 4X4 Auto	2010-11	PH6017A	**79-00201**
350	YFM350A Bruin 2x4	2004-06	PH6017A	**79-00201**
350	YFM350FA Bruin 4x4	2004-06	PH6017A	**79-00201**
350	YFM350FH Big Bear Hunter	1999	CH6102	**79-00266**
350	YFM350FW Big Bear 4WD	1990-99	CH6102	**79-00266**
350	YFM350FWU	1988	CH6102	**79-00266**
350	YFM350FX Wolverine	1994-05	CH6102	**79-00266**
350	YFM350R Raptor	2004-13	CH6102	**79-00266**
350	YFM350U Big Bear 2WD	1996-99	CH6102	**79-00266**
350	YFM350WFT	1987	CH6102	**79-00266**
350	YFM350X Warrior	1987-04	CH6102	**79-00266**
350	YFM350XT	1987	CH6102	**79-00266**
350	YFM350XU	1988	CH6102	**79-00266**
350	YFM35FG Grizzly 300	2007-13	PH6017A	**79-00201**
350	YFM35R Raptor	2007-11	CH6102	**79-00266**
350	YFM35X Wolverine	1995-09	CH6102	**79-00266**
350	YFP350 TerraPro	1987-88	CH6102	**79-00266**
386	YFM400 Big Bear 2x4	2000-04	CH6102	**79-00266**
386	YFM400 Big Bear 4x4	2000-06	CH6102	**79-00266**
386	YFM400 Big Bear IRS 4x4	2007-12	CH6102	**79-00266**
400	YFM400 Big Bear 2x4	1993-10	CH6102	**79-00266**
400	YFM400 Big Bear IRS 4X4	2010-12	CH6102	**79-00266**
400	YFM400, A, FA Kodiak	2000-02	CH6102	**79-00266**
400	YFM400A Kodiak 2x4	1993-04	CH6102	**79-00266**
400	YFM400F Big Bear 400 4x4	2000-12	CH6102	**79-00266**
400	YFM400FA Kodiak 4x4	2000-06	PH6017A	**79-00201**
400	YFM400FAH Kodiak 4x4 Hunter	2002-05	PH6017A	**79-00201**
400	YFM400FW Kodiak Bear 4WD	1997-99	CH6102	**79-00266**
400	YFM400G Grizzly 400	2007-08	PH6017A	**79-00201**
400	YFM40F Big Bear 400	2007-12	CH6102	**79-00266**
401	YFM400 Grizzly 4x4 Auto	2007-08	PH6017A	**79-00201**
401	YFM400A Kodiak	2000-04	CH6102	**79-00266**
401	YFM400F Kodiak 4x4	1997-06	CH6102	**79-00266**
420	YXR450 Rhino 450	2006-09	PH6017A	**79-00201**
421	YFM450 Grizzly 4x4 Auto	2007-08	PH6017A	**79-00201**
421	YFM450 Grizzly 4x4 Auto	2011-14	PH6017A	**79-00201**
421	YFM450 Grizzly 4x4 Auto EPS	2011-14	PH6017A	**79-00201**
421	YFM450 Grizzly 4x4 Auto IRS	2009-10	PH6017A	**79-00201**
421	YFM450 Kodiak 450	2018-19	PH6017A	**79-00201**
421	YFM450 Kodiak 450 EPS	2018-19	PH6017A	**79-00201**
421	YFM450 Kodiak 450 EPS SE	2019	PH6017A	**79-00201**
421	YFM450F Kodiak Auto 4x4	2003-06	PH6017A	**79-00201**
421	YFM450FX Wolverine 4x4	2006-10	PH6017A	**79-00201**
421	YXR45F Rhino 450 Special Edition	2007-08	PH6017A	**79-00201**
449	YFZ450R	2009-19	CH6097	**79-00212**
449	YFZ450R SE	2010-19	CH6097	**79-00212**
449	YFZ450X Bill Balance	2010	CH6097	**79-00212**

CC	Model	Year	Fram	Oil Filter
Yamaha™				
449	YXR45F Rhino 450	2006-09	PH6017A	**79-00201**
450	YFM450 Grizzly 4x4 Auto, EPS	2010-14	PH6017A	**79-00201**
450	YFM450 Kodiak	2003-06	PH6017A	**79-00201**
450	YFM450F Kodiak 450 Automatic 4WD	2003-06	PH6017A	**79-00201**
450	YFM450FA Kodiak 450 4x4	2003-06	PH6017A	**79-00201**
450	YFM450FAH Kodiak 450 4x4 Hunter	2004-05	PH6017A	**79-00201**
450	YFM450FX Wolverine	2010	PH6017A	**79-00201**
450	YFM45FG Grizzly 450	2007-13	PH6017A	**79-00201**
450	YFM45FXV Wolverine 450 4WD	2006-10	PH6017A	**79-00201**
450	YFM45K Kodiak 450, EPS	2018-19	PH6017A	**79-00201**
450	YFZ450R	2004-19	CH6097	**79-00212**
450	YFZ450X Bill Ballance	2010	CH6097	**79-00212**
550	YFM550 Grizzly 4x4	2009-15	PH6017A	**79-00201**
558	YFM550 Grizzly FI 4x4 Auto	2009-14	PH6017A	**79-00201**
558	YFM550 Grizzly FI 4x4 Auto EPS	2009-14	PH6017A	**79-00201**
598	YFM600FW Grizzly 4x4	1998-01	CH6005	**79-00205**
600	YFM600F Grizzly	1998-01	CH6005	**79-00205**
600	YFM600FH Grizzly Hunter	2000	CH6005	**79-00205**
660	YFM660F Grizzly 4x4	2002-08	PH6017A	**79-00201**
660	YFM660F Grizzly 660 4x4	2002-04	PH6017A	**79-00201**
660	YFM660FA Grizzly 660 4x4	2005-08	PH6017A	**79-00201**
660	YFM660FAH Grizzly 660 4x4 Hunter	2005	PH6017A	**79-00201**
660	YFM660FH Grizzly 660 4x4 Hunter	2002-04	PH6017A	**79-00201**
660	YFM660FH Grizzly 660 4x4 Wetland	2002-04	PH6017A	**79-00201**
660	YXR660 Rhino 660	2004-07	PH6017A	**79-00201**
660	YXR66F Rhino 660	2004-07	PH6017A	**79-00201**
660	YXR66F Rhino 660 Ducks Unlimited	2007	PH6017A	**79-00201**
660	YXR66F Rhino 660 Exploring Edition	2006-07	PH6017A	**79-00201**
660	YXR66F Rhino 660 Special Edition	2006-07	PH6017A	**79-00201**
660	YXR66F Rhino 660 Sport Edition	2007	PH6017A	**79-00201**
686	YFM700 Grizzly EPS	2019-20	PH6017A	**79-00201**
686	YFM700 Grizzly EPS SE	2019-20	PH6017A	**79-00201**
686	YFM700 Grizzly FI 4x4 Auto	2007-15	PH6017A	**79-00201**
686	YFM700 Grizzly FI 4x4 Auto EPS	2007-15	PH6017A	**79-00201**
686	YFM700 Grizzly FI 4x4 Auto EPS SE	2009-15	PH6017A	**79-00201**
686	YFM700 Raptor	2013-18	CH6005	**79-00205**
686	YFM700K Kodiak	2019	PH6017A	**79-00201**
686	YFM700K Kodiak EPS	2019	PH6017A	**79-00201**
686	YFM700K Kodiak EPS SE	2019	PH6017A	**79-00201**
686	YFM700R Raptor	2006-09	CH6005	**79-00205**
686	YFM700R Raptor	2011-18	CH6005	**79-00205**
686	YFM700R Raptor SE	2007-15	CH6005	**79-00205**
686	YXC700 Viking VI 4x4, EPS, SE	2015	PH6017A	**79-00201**
686	YXC70V Viking VI 4x4, EPS, SE	2016-19	PH6017A	**79-00201**
686	YXM700 Viking 4x4, EPS, SE	2014-15	PH6017A	**79-00201**
686	YXM700 Viking EPS Ranch Edition	2018-19	PH6017A	**79-00201**
686	YXM700 Viking EPS SE	2019	PH6017A	**79-00201**
686	YXM700 Viking EPS with Suntop	2018-19	PH6017A	**79-00201**
686	YXM700 Viking FI 4x4	2014-15	PH6017A	**79-00201**
686	YXM700 Viking FI 4x4 EPS	2014-15	PH6017A	**79-00201**
686	YXM700 Viking FI 4x4 EPS SE	2014-17	PH6017A	**79-00201**
686	YXM700 Viking FI 4x4 EPS with Suntop	2014-17	PH6017A	**79-00201**
686	YXM700 Viking FI 4x4 with Suntop	2014-17	PH6017A	**79-00201**
686	YXM700 Viking VI	2015-17	PH6017A	**79-00201**
686	YXM700 Viking VI EPS	2015-19	PH6017A	**79-00201**
686	YXM700 Viking VI EPS Ranch Edition	2016-19	PH6017A	**79-00201**
686	YXM700 Viking VI EPS SE	2015-17	PH6017A	**79-00201**
686	YXM700 Viking with Suntop	2018-19	PH6017A	**79-00201**
686	YXM70V Viking 4x4, EPS, SE	2016-19	PH6017A	**79-00201**
686	YXR700F Rhino 700 FI	2008-13	PH6017A	**79-00201**
686	YXR700F Rhino 700 FI Ducks Unlimited	2008-09	PH6017A	**79-00201**
686	YXR700F Rhino 700 FI Special Edition	2008-09	PH6017A	**79-00201**
686	YXR700F Rhino 700 FI Special Edition	2013	PH6017A	**79-00201**
686	YXR700F Rhino 700 FI Sport Edition	2008-09	PH6017A	**79-00201**
686	YXR700F Rhino 700 FI Sport Edition	2011-13	PH6017A	**79-00201**
686	YXR7F Rhino 700	2008-09	PH6017A	**79-00201**
686	YXR7F Rhino 700	2011-13	PH6017A	**79-00201**
700	YFM700 Grizzly FI 4X4 Auto, EPS, EPS SE	2010-15	PH6017A	**79-00201**
700	YFM700, 700R Raptor & Raptor SE	2006-18	CH6005	**79-00205**
700	YFM70G Grizzly 700	2017-19	PH6017A	**79-00201**
700	YFM70K Kodiak 700	2019	PH6017A	**79-00201**

FRAM OIL FILTERS FOR ATV/UTV

CODE = B **KEYWORD = 4**

See Page 380 For Images

CC	Model	Year	Fram	Oil Filter
Yamaha™				
700	YFM70R Raptor 700, 700R, SE	2016-18	CH6005	**79-00205**
700	YFM7FG Grizzly 700	2007-13	PH6017A	**79-00201**
708	YXE70 Wolverine R-Spec	2016-17	PH6017A	**79-00201**
708	YXE70 Wolverine R-Spec EPS	2016-17	PH6017A	**79-00201**
708	YXE70 Wolverine R-Spec EPS SE	2016-17	PH6017A	**79-00201**
708	YXE70W Wolverine, EPS, R-Spec, SE	2016-17	PH6017A	**79-00201**
847	YXE85 Wolverine X2 R-Spec	2019	PH6017A	**79-00201**
847	YXF85 Wolverine X2	2019	PH6017A	**79-00201**
847	YXF85 Wolverine X4	2018-19	PH6017A	**79-00201**

CC	Model	Year	Fram	Oil Filter
Yamaha™				
847	YXF85 Wolverine X4 R-Spec	2019	PH6017A	**79-00201**
847	YXF85 Wolverine X4 R-Spec SE	2019	PH6017A	**79-00201**
847	YXF85 Wolverine X4 SE	2018-19	PH6017A	**79-00201**
847	YXF85W Wolverine X4, SE	2018-19	PH6017A	**79-00201**
998	YXZ1000R	2016-19	PH6017A	**79-00201**
998	YXZ1000R SE	2016-19	PH6017A	**79-00201**
998	YXZ1000R SS	2017-19	PH6017A	**79-00201**
998	YXZ1000R SS SE	2017-19	PH6017A	**79-00201**
1000	YXZ1000R ABS, SE, SS	2016-19	PH6017A	**79-00201**

PROFILTER PREMIUM OIL FILTERS

CODE = B **KEYWORD = 4**

See Pages 395-402 For Filter Applications

ProFilter Premium Oil Filters feature M-Pleat technology, a structural paper design allowing for larger filtration area and greater capacity to hold contaminants, extending filter life by 20-30%. Spin-On Filters - Silicone Anti-Drain Back Valve to allow optimum oil pressure to be obtained quickly, reducing the time for oil to reach critical areas at start-up. 17 MM Hex Wrench Removal Nut come standard for easy removal and pre-drilled for safety wiring. 100% Leak tested. Pre-lubricated gasket to ensure optimum seal to the engine.

Features:

- Media Enhancement "M-Pleating"
- Silicone Anti-Drainback Valve
- 17MM Wrench Removal Nut Standard On All Spin-Ons
- 100% Leak Tested
- Pre-Lubricated Gasket Seal

Usage:

Excellent for the everyday rider, racer or off-roader.
Once dirty, dispose of filter and replace with new.

FILTER EXAMPLES

Other Brands

OEM

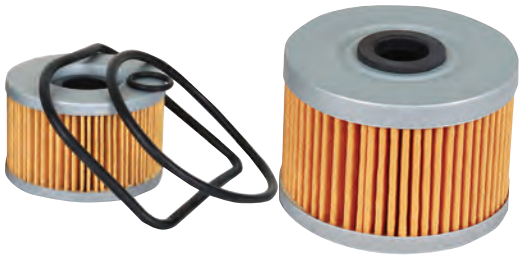

- ATV, SXS

Part No.	Code	Keyword
79-00400	B	4

- ATV, Off-Road Motorcycle

Part No.	Code	Keyword
79-00401	B	4

Photo not available at press time

- ATV, SXS

Part No.	Code	Keyword
79-00402	B	4

- ATV, SXS

Part No.	Code	Keyword
79-00403	B	4

- ATV, SXS, Off-Road Motorcycle

Part No.	Code	Keyword
79-00404	B	4

- ATV, Off-Road Motorcycle

Part No.	Code	Keyword
79-00405	B	4

- SXS

Part No.	Code	Keyword
79-00407	B	4

- ATV, Scooter, Off-Road Motorcycle

Part No.	Code	Keyword
79-00408	B	4

- ATV, Scooter, Off-Road Motorcycle

Part No.	Code	Keyword
79-00409	B	4

- Off-Road Motorcycle

Part No.	Code	Keyword
79-00412	B	4

PROFILTER PREMIUM OIL FILTERS

CODE = B **KEYWORD = 4**

See Pages 395-402 For Filter Applications

• Off-Road Motorcycle

Part No.	Code	Keyword
79-00413	B	4

• ATV, Scooter

Part No.	Code	Keyword
79-00414	B	4

• ATV, Scooter

Part No.	Code	Keyword
79-00415	B	4

• ATV, Off-Road Motorcycle

Part No.	Code	Keyword
79-00416	B	4

• ATV, Scooter, Off-Road Motorcycle

Part No.	Code	Keyword
79-00417	B	4

• ATV, Scooter, Off-Road Motorcycle

Part No.	Code	Keyword
79-00418	B	4

• ATV, Off-Road Motorcycle

Part No.	Code	Keyword
79-00419	B	4

• ATV, Scooter, Off-Road Motorcycle

Part No.	Code	Keyword
79-00420	B	4

• ATV, Off-Road Motorcycle

Part No.	Code	Keyword
79-00422	B	4

• ATV, Scooter

Part No.	Code	Keyword
79-00424	B	4

• ATV

Part No.	Code	Keyword
79-00425	B	4

• ATV

Part No.	Code	Keyword
79-00426	B	4

• ATV, SXS

Part No.	Code	Keyword
79-00427	B	4

• Scooter

Part No.	Code	Keyword
79-00428	B	4

• Off-Road Motorcycle

Part No.	Code	Keyword
79-00429	B	4

• ATV, Off-Road Motorcycles

Part No.	Code	Keyword
79-00430	B	4

• Off-Road Motorcycle

Part No.	Code	Keyword
79-00431	B	4

• ATV, Off-Road Motorcycles

Part No.	Code	Keyword
79-00432	B	4

• Scooter

Part No.	Code	Keyword
79-00437	B	4

• ATV, Scooter

Part No.	Code	Keyword
79-00447	B	4

• ATV, Scooter

Part No.	Code	Keyword
79-00448	B	4

Photo not available at press time

• Scooter

Part No.	Code	Keyword
79-00449	B	4

• ATV

Part No.	Code	Keyword
79-00451	B	4

• ATV, SXS

Part No.	Code	Keyword
79-00452	B	4

• ATV, SXS

Part No.	Code	Keyword
79-00453	B	4

PROFILTER PREMIUM OIL FILTERS

CODE = B **KEYWORD = 4**

See Pages 395-402 For Filter Applications

• ATV, SXS, Scooter, Off-Road Motorcycle

Part No.	Code	Keyword
79-00455	B	4

• ATV, SXS, Scooter, Off-Road Motorcycle

Part No.	Code	Keyword
79-00456	B	4

• Scooter, Off-Road Motorcycle

Part No.	Code	Keyword
79-00457	B	4

• ATV, SXS, Off-Road Motorcycle

Part No.	Code	Keyword
79-00458	B	4

• ATV, SXS, Off-Road Motorcycle

Part No.	Code	Keyword
79-00459	B	4

• ATV

Part No.	Code	Keyword
79-00462	B	4

• ATV

Part No.	Code	Keyword
79-00463	B	4

• ATV

Part No.	Code	Keyword
79-00464	B	4

• ATV

Part No.	Code	Keyword
79-00465	B	4

• Scooter

Part No.	Code	Keyword
79-00466	B	4

• Scooter

Part No.	Code	Keyword
79-00468	B	4

• Off-Road Motorcycle

Part No.	Code	Keyword
79-00471	B	4

• ATV, SXS

Part No.	Code	Keyword
79-00472	B	4

•Off-Road Motorcycle

Part No.	Code	Keyword
79-00473	B	4

Photo not available at press time

• ATV

Part No.	Code	Keyword
79-00474	B	4

• Off-Road Motorcycle

Part No.	Code	Keyword
79-00475	B	4

• Off-Road Motorcycle

Part No.	Code	Keyword
79-00476	B	4

PROFILTER PREMIUM OIL FILTERS - ATV

See Pages 392-394 For Images, Keyword and Code

CODE = B **KEYWORD = 4**

Make and Model	Years	Chrome	Black
Arctic Cat™			
250 Arctic Cat	99-05		**79-00409**
300 Arctic Cat	98-05		**79-00409**
350 CR	11-12		**79-00472**
366 4x4 Automatic / FIS	08-09		**79-00472**
366 SE	10-11		**79-00472**
400 Arctic Cat	98-03	**79-00415**	**79-00414**
400 2x4 Automatic	03-04	**79-00415**	**79-00414**
400 4x4	04-07	**79-00415**	**79-00414**
400 4x4 Automatic	03-08	**79-00415**	**79-00414**
400 4x4 Automatic LE	05-07	**79-00415**	**79-00414**
400 4x4 Automatic TBX	04-06	**79-00415**	**79-00414**
400 4x4 Automatic TRV	06-07	**79-00415**	**79-00414**
400 4x4 ACT	04	**79-00415**	**79-00414**
400 4x4 ACT Auto	04	**79-00415**	**79-00414**
400 4x4 Automatic VP	05-06	**79-00415**	**79-00414**
400 4x4 VP	05-06	**79-00415**	**79-00414**
400 DVX	04-08		**79-00416**
400 DVX TS	06-07		**79-00416**
400 Alterra	16-17		**79-00472**
400 TRV H1	09-10		**79-00472**
400 TRV Core	13		**79-00472**
400 ATV CR / International	03-15		**79-00472**
425 CR EFI / SE	11-12		**79-00472**
454 Arctic Cat	96-98	**79-00415**	**79-00414**
450 Alterra	16		**79-00472**
450 H1 EFI	10		**79-00472**
450 EFI	11		**79-00472**
450i	12		**79-00472**
450 Core	13		**79-00472**
450 LTD	11		**79-00472**
450 ATV EFT / International	15-16		**79-00472**
TRV450	11		**79-00472**
TRV450 EFI	11		**79-00472**
TRV450i	12		**79-00472**
XC450 i EFI / EFT / International	11-16		**79-00472**
500 Arctic Cat	98-04	**79-00415**	**79-00414**
500 4x4	04-08	**79-00415**	**79-00414**
500 4x4 Automatic	04-07	**79-00415**	**79-00414**
500 4x4 Automatic LE	05-06	**79-00415**	**79-00414**
500 4x4 Automatic TBX	04-06	**79-00415**	**79-00414**
500 4x4 Automatic TRV	04-06	**79-00415**	**79-00414**
500 Alterra XT EPS	16		**79-00472**
500 4x4	09		**79-00472**
500 4x4 Automatic	08-09		**79-00472**
500 4x4 Automatic M4	08		**79-00472**
500 4x4 Automatic TRV	08		**79-00472**
500 ATV Red / Green	15-16		**79-00472**
500 Core	13-14		**79-00472**
500 Core EFI	13		**79-00472**
TRV500 Core / International	13-15		**79-00472**
500 XT	13		**79-00472**
500 XR Red / Green	15		**79-00472**
550i	12		**79-00472**
550 Alterra TRV XT EPS	17		**79-00472**
550i GT	12		**79-00472**
550i LTD	12		**79-00472**
550 LTD	13-14		**79-00472**
550 Core	13-14		**79-00472**
550 XT	13-14		**79-00472**
550 H1 EFI Automatic	09-10		**79-00472**
550 H1 EFI Automatic	11		**79-00472**
550 H1 EFI LE	09-10		**79-00472**
550 Prowler H1 EFI	09		**79-00472**
550 S H1 EFI Automatic	10-11		**79-00472**
550 S H1 EFI Automatic LTD	10-11		**79-00472**
TRV550 H1 EFI	09-10		**79-00472**
TRV550 H1 EFI	11		**79-00472**
TRV550 H1 EFI LE	09		**79-00472**
TRV550 S GT	10		**79-00472**
TRV550 S H1 Cruiser EFI	11		**79-00472**
TRV550 S H1 GT EFI	11		**79-00472**
TRV550i Cruiser EFI	12		**79-00472**

Make and Model	Years	Chrome	Black
Arctic Cat™			
TRV550i GT EFI	12		**79-00472**
TRV550 LTD / EPS / XT / International	13-15		**79-00472**
XR550	15		**79-00472**
XR550 XT EPS	15		**79-00472**
600 4x4	04	**79-00456**	**79-00455**
600 4x4 LE	04	**79-00456**	**79-00455**
TRV650 H1	09		**79-00472**
650 V-2 4x4 Automatic	04-05	**79-00456**	**79-00455**
650 V-2 4x4	06	**79-00456**	**79-00455**
650 V-2 4x4 Automatic LE	04-05	**79-00456**	**79-00455**
650 V-2 4x4 LE TS	06	**79-00456**	**79-00455**
650 H1 4x4 Automatic	07-11		**79-00472**
650 H1 4x4 Automatic FIS	07-08		**79-00472**
650 H1 4x4 Automatic LE	07		**79-00472**
650 H1 4x4 Automatic TBX	07		**79-00472**
650 H1 4x4 Automatic TRV Plus	07-08		**79-00472**
650 H1 4x4 TRV Plus LE	07		**79-00472**
650 H1 4x4 SE	06-07		**79-00472**
650 H1 MUD PRO	10-11		**79-00472**
700 Alterra	17		**79-00472**
700 Alterra XT EPS	17		**79-00472**
700 Alterra TRV XT EPS	17		**79-00472**
700 4x4 Automatic FIS EFI	08		**79-00472**
700 4x4 Automatic LE EFI	07		**79-00472**
700 4x4 Automatic TRV EFI	08		**79-00472**
700 4x4 Automatic TRV LE EFI	08		**79-00472**
700 4x4 Automatic M4 EFI	08		**79-00472**
700 H1 4x4 Automatic EFI	07-11		**79-00472**
700 H1 4x4 Automatic LE EFI	09-10		**79-00472**
700 H1 4x4 Automatic MUD PRO EFI	09-11		**79-00472**
700 HDX XT	17		**79-00472**
700 HDX Crew XT	17		**79-00472**
700 S H1 4x4 Automatic EFI	10-11		**79-00472**
700 S H1 4x4 Automatic LTD EFI	10-11		**79-00472**
700 S H1 4x4 Automatic TBX EFI	11		**79-00472**
700 SE EFI	09		**79-00472**
700i	12		**79-00472**
700 Core	13-14		**79-00472**
700i GT	12		**79-00472**
700i LTD	12-14		**79-00472**
700i MudPro	12		**79-00472**
700i MudPro LTD	12-15		**79-00472**
700i MudPro LTD EPS	17		**79-00472**
700 TBX EPS	17		**79-00472**
700 XT	13-14		**79-00472**
TBX700 H1 EFI	10		**79-00472**
TBX700 EPS	15		**79-00472**
TRV700 H1 EFI	10-11		**79-00472**
TRV700 H1 EFI Cruiser	09-11		**79-00472**
TRV700 S GT	10		**79-00472**
TRV700i GT	12		**79-00472**
TRV700 LTD EPS	13-15		**79-00472**
TRV700 XT EPS	13-15		**79-00472**
XR700	15		**79-00472**
XR700 XT EPS	15		**79-00472**
XR700 XT EPS Limited	15		**79-00472**
1000 4x4 Automatic MUD PRO H2 EFI	10-11		**79-00472**
1000 MUD PRO LTD.	13-15		**79-00472**
1000 MUD PRO LTD. EPS	15		**79-00472**
1000 MUD PRO LTD. EPS SE	16		**79-00472**
1000 S H2 EFI	11		**79-00472**
1000 Thundercat H2	08-10		**79-00472**
1000 Thundercat H2 LE	10		**79-00472**
1000i GT	12		**79-00472**
1000 XT	13-16		**79-00472**
1000 XT EPS	15-17		**79-00472**
TRV1000 H2 EFI Cruiser	09-10		**79-00472**
TRV1000 S H2 EFI Cruiser	11		**79-00472**
TRV1000 LTD	13-15		**79-00472**
TRV1000 LTD EPS	15		**79-00472**
TRV1000 XT EPS	15		**79-00472**

PROFILTER PREMIUM OIL FILTERS - ATV

See Pages 392-394 For Images, Keyword and Code **CODE = B** **KEYWORD = 4**

Make and Model	Years	Chrome	Black
Bombardier™			
330 Outlander 330 H.O. 2x4, 4x4	04-06		**79-00427**
200 Rally	03-07		**79-00464**
400 Outlander 400 H.O. 2x4, 4x4	04-06		**79-00427**
400 Outlander 400 H.O. 4x4 XT	04-06		**79-00427**
400 Outlander Max 400 H.O.	04-06		**79-00427**
400 Outlander Max 400 H.O. XT	04-06		**79-00427**
500 Traxter Auto CVT	05		**79-00462**
500 Quest	03-04		**79-00462**
500 Traxter	99-05		**79-00463**
500 Traxter XT	99-04		**79-00463**
500 Traxter XL 5 Speed	99-05		**79-00463**
500 Traxter Max 5 Speed Auto-Shift	03-05		**79-00463**
DS650	00		**79-00426**
DS650	01-06		**79-00427**
DS650 Baja	03-04		**79-00427**
DS650 X	05-06		**79-00427**
650 Outlander H.O. EFI	06		**79-00427**
650 Outlander H.O. EFI XT	06		**79-00427**
650 Outlander Max H.O. EFI	06		**79-00427**
650 Outlander Max H.O. EFI XT	06		**79-00427**
650 Quest	02-04		**79-00462**
650 Quest Max	04		**79-00462**
650 Quest XT	02-03		**79-00462**
650 Traxter 650 Auto CVT	05		**79-00462**
650 Traxter Max 650 Auto CVT	05		**79-00462**
800 Outlander 800 H.O. EFI	06		**79-00427**
800 Outlander 800 H.O. EFI XT	06		**79-00427**
800 Outlander Max 800 H.O. EFI	06		**79-00427**
800 Outlander Max 800 H.O. EFI XT	06		**79-00427**
Can-Am™			
400 Outlander EFI	09-14		**79-00427**
400 Outlander EFI XT	09-13		**79-00427**
400 Outlander H.O	07-08		**79-00427**
400 Outlander H.O XT	07-08		**79-00427**
400 Outlander Max EFI	09-15		**79-00427**
400 Outlander Max EFI XT	09-15		**79-00427**
400 Outlander Max H.O	07-08		**79-00427**
400 Outlander Max H.O XT	07-08		**79-00427**
450 Outlander L EFI	15-20		**79-00427**
450 Outlander L DPS EFI	16-20		**79-00427**
450 Outlander L Max EFI	15-20		**79-00427**
450 Outlander L Max DPS EFI	16-17		**79-00427**
DS450	08		**79-00465**
DS450	09		**79-00465**
DS450 X	08		**79-00465**
DS450 EFI	09-15		**79-00465**
DS450 EFI X mx	09-15		**79-00465**
DS450 EFI X xc	09-15		**79-00465**
500 Outlander EFI	09-15		**79-00427**
500 Outlander L EFI	15		**79-00427**
500 Outlander EFI DPS	13-14		**79-00427**
500 Outlander EFI XT	09-14		**79-00427**
500 Outlander EFI XT-P	14		**79-00427**
500 Outlander H.O EFI	07-08		**79-00427**
500 Outlander H.O EFI XT	07-08		**79-00427**
500 Outlander Max EFI	09-13		**79-00427**
500 Outlander L Max EFI	15		**79-00427**
500 Outlander Max EFI DPS	13		**79-00427**
500 Outlander Max EFI XT	09-13		**79-00427**
500 Outlander Max H.O EFI	07-08		**79-00427**
500 Outlander Max H.O EFI XT	07-08		**79-00427**
500 Renegade EFI	08-15		**79-00427**
500 Renegade X xc EFI	14		**79-00427**
570 Outlander L EFI	16-20		**79-00427**
570 Outlander L Mossy Oak Hunting Edition EFI	16-17		**79-00427**
570 Outlander L LE EFI	16		**79-00427**
570 Outlander L Max EFI	16-20		**79-00427**
570 Outlander L Max mr EFI	16		**79-00427**
570 Outlander L Max DPS EFI	16-17		**79-00427**
570 Outlander DPS EFI	16		**79-00427**
570 Outlander XT EFI	16-17		**79-00427**
570 Outlander Max XT EFI	17		**79-00427**

Make and Model	Years	Chrome	Black
Can-Am™			
570 Outlander X mr	18		**79-00427**
570 Renegade	16-17		**79-00427**
570 Renegade X mr	17		**79-00427**
650 Outlander EFI	18-20		**79-00427**
650 Outlander DPS	13-17		**79-00427**
650 Outlander EFI X mr	15-17		**79-00427**
650 Outlander EFI XT	09-17		**79-00427**
650 Outlander EFI XT-P	14		**79-00427**
650 Outlander H.O EFI	07-08		**79-00427**
650 Outlander H.O EFI XT	07-08		**79-00427**
650 Outlander Max EFI	09-15		**79-00427**
650 Outlander Max EFI DPS	13-17		**79-00427**
650 Outlander Max EFI XT	09-17		**79-00427**
650 Outlander Max EFI XT-P	12		**79-00427**
650 Outlander Max H.O EFI	07-08		**79-00427**
650 Outlander Max H.O EFI XT	07-08		**79-00427**
650 Outlander X mr	14		**79-00427**
650 Outlander 6x6 EFI	15-18		**79-00427**
650 Outlander 6x6 DPS	17		**79-00427**
650 Outlander 6x6 XT EFI	16		**79-00427**
800 Outlander H.O EFI	07-08		**79-00427**
800 Outlander H.O EFI XT	07-08		**79-00427**
800 Outlander Max H.O EFI	07-08		**79-00427**
800 Outlander Max H.O EFI Ltd / XT	07-08		**79-00427**
800 R Outlander EFI	09-15		**79-00427**
800 R Outlander EFI DPS	13-14		**79-00427**
800 R Outlander EFI XT	09		**79-00427**
800 R Outlander EFI XT / XT-P	10-13		**79-00427**
800 R Outlander EFI X xc	10-12		**79-00427**
800 R Outlander EFI XT mr	10-12		**79-00427**
800 R Outlander EFI XMR	15		**79-00427**
800 R Outlander Max EFI	09-15		**79-00427**
800 R Outlander Max EFI DPS	13-14		**79-00427**
800 R Outlander Max EFI Ltd.	09-14		**79-00427**
800 R Outlander Max EFI XT	09-13		**79-00427**
800 R Outlander Max EFI XT-P	11-14		**79-00427**
800 R Renegade EFI	08-15		**79-00427**
800 R Renegade EFI X	08-10		**79-00427**
800 R Renegade EFI X xc	11-14		**79-00427**
850 Outlander DPS	16-17		**79-00427**
850 Outlander XT	16-17		**79-00427**
850 Outlander XT-P	16-17		**79-00427**
850 Outlander Max Ltd.	16		**79-00427**
850 Outlander Max XT	17		**79-00427**
850 Outlander Max XT-P	17		**79-00427**
850 Outlander EFI X mr	16-17		**79-00427**
850 Renegade	16-20		**79-00427**
850 Renegade X xC	16-17		**79-00427**
1000 Outlander	12-14		**79-00427**
1000 Outlander EFI	15		**79-00427**
1000 Outlander DPS	13-17		**79-00427**
1000 Outlander T3 EFI	18-20		**79-00427**
1000 Outlander R DPS	16		**79-00427**
1000 Outlander R EFI	18-20		**79-00427**
1000 Outlander XT	12-14		**79-00427**
1000 Outlander XT-P	13-14		**79-00427**
1000 Outlander R XT-P	16-17		**79-00427**
1000 Outlander R XT	16-17		**79-00427**
1000 Outlander R Max EFI	15-20		**79-00427**
1000 Outlander R Max LTD	17		**79-00427**
1000 Outlander R Max XT	17		**79-00427**
1000 Outlander R Max XT-P	17		**79-00427**
1000 Outlander R Mossy Oak Huntng Edition	17		**79-00427**
1000 Outlander R X mr EFI	15-18		**79-00427**
1000 Outlander Max DPS	13-14		**79-00427**
1000 Outlander Max LTD.	13-14		**79-00427**
1000 Outlander Max EFI LTD.	15		**79-00427**
1000 Outlander Max XT	13-14		**79-00427**
1000 Outlander Max XT-P	13-14		**79-00427**
1000 Outlander X mr	13-14		**79-00427**
1000 Outlander X mr EFI	15		**79-00427**
1000 Outlander 6x6 EFI	15-20		**79-00427**

PROFILTER PREMIUM OIL FILTERS - ATV

See Pages 392-394 For Images, Keyword and Code

CODE = B **KEYWORD = 4**

Make and Model	Years	Chrome	Black
Can-Am™			
1000 Outlander 6x6 XT EFI	16-17		**79-00427**
1000 Renegade	12-17		**79-00427**
1000 Renegade T3 EFI	18-20		**79-00427**
1000 Renegade X mr	17		**79-00427**
1000 Renegade X xc	12-17		**79-00427**
Honda™			
ATC250 ES Big Red	85-87		**79-00401**
TRX250	85-87		**79-00401**
TRX250 X Fourtrax	86-92		**79-00401**
ATC250 ES Big Red	85-87		**79-00402**
TRX250	85-87		**79-00402**
TRX250 X Fourtrax	86-92		**79-00402**
TRX300 (2WD)	88-01		**79-00401**
TRX300 EX	93-02		**79-00401**
TRX300 EX Sportrax	03		**79-00401**
TRX300 EX Sportrax	04-08		**79-00401**
TRX300 FW Fourtrax (4WD)	87-01		**79-00401**
TRX300 X-9	09		**79-00401**
TRX300 (2WD)	88-01		**79-00402**
TRX300 EX	93-02		**79-00402**
TRX300 EX Sportrax	03		**79-00402**
TRX300 EX Sportrax	04-08		**79-00402**
TRX300 FW Fourtrax (4WD)	87-01		**79-00402**
TRX300 X-9	09		**79-00402**
ATC350 X	85-86		**79-00401**
ATC350 X	85-86		**79-00402**
TRX350	86-87		**79-00402**
TRX350 D Fourtrax Foreman	87-89		**79-00402**
TRX350 TM Fourtrax Rancher	00-06		**79-00402**
TRX350 TE Fourtrax Rancher ES	00-06		**79-00402**
TRX350 FM Fourtrax Rancher 4x4	00-06		**79-00402**
TRX350 FE Fourtrax Rancher 4x4 ES	00-06		**79-00402**
TRX350 EX Sportrax	02		**79-00402**
TRX400 FA Fourtrax Rancher AT	04-07		**79-00400**
TRX400 FGA Fourtrax Rancher AT GPScape	04-07		**79-00400**
TRX400 X-9,A,B,C,D,E	09-14		**79-00401**
TRX400 FW Fourtrax Foreman	95-02		**79-00402**
TRX400 EX	99-00		**79-00402**
TRX400 EX Sportrax	01-08		**79-00402**
TRX400 X-9,A,B,C,D,E	09-14		**79-00402**
TRX420 FE Fourtrax Rancher 4x4 ES	07-20		**79-00402**
TRX420 FM Fourtrax Rancher 4x4	07-20		**79-00402**
TRX420 FPE Fourtrax Rancher 4x4 ES (Power Steering)	09-13		**79-00402**
TRX420 FPM Fourtrax Rancher 4x4 (Power Steering)	09-14		**79-00402**
TRX420 TE Fourtrax Rancher ES	07-16		**79-00402**
TRX420 TM Fourtrax Rancher	07-18		**79-00402**
TRX420 FA-9,A,B,C,D,E,F,G,H,J Fourtrax Rancher AT	09-20		**79-00403**
TRX420 FPA-9,A,B Fourtrax Rancher AT (Power Steering)	09-14		**79-00403**
TRX450 S/SE Fourtrax Foreman	98-02		**79-00402**
TRX450 FM Foretrax Foreman	03		**79-00402**
TRX450 FM Foretrax Foreman S	03-04		**79-00402**
TRX450 FE Foretrax Foreman ES	03-04		**79-00402**
TRX450 R	04-05		**79-00404**
TRX450 R (Kick Start)	06-13		**79-00404**
TRX450 ER (Elec Start)	06-14		**79-00404**
TRX500 FA Fourtrax Foreman Rubicon	00-14		**79-00400**
TRX500 FGA Fourtrax Foreman Rubicon GPScape	04-08		**79-00400**
TRX500 FPA Fourtrax Foreman Rubicon GPScape with EPS	09-14		**79-00400**
TRX500 FE Fourtrax Foreman 4 x 4 ES	05-18		**79-00402**
TRX500 FM Fourtrax Foreman Rubicon 4 x 4	05-18		**79-00402**
TRX500 FPE Fourtrax Foreman 4 x 4 ES (Power Steering)	07-14		**79-00402**
TRX500 FPM Fourtrax Foreman 4 x 4 ES (Power Steering)	08-14		**79-00402**
TRX500 TM Fourtrax Foreman	05-06		**79-00402**
TRX500 FA Fourtrax Foreman Rubicon	15-20		**79-00403**
TRX650 FA Fourtrax Rincon	03-05		**79-00400**

Make and Model	Years	Chrome	Black
Honda™			
TRX650 FGA Fourtrax Rincon GPScape	04-05		**79-00400**
TRX680 FA-6,7,8,9,A,B,C,D,E,F,G,H,J Fourtrax Rincon	06-18		**79-00400**
TRX680 FGA-6,7,8,9,A Fourtrax Rincon GPScape	06-10		**79-00400**
TRX700 XX-8,9	08-11		**79-00401**
Kawasaki™			
KLT200 A-A4,A4A,B1	80-83		**79-00405**
KLT200 C1,C2	83-84		**79-00405**
KLF220 A1-A15 Bayou	88-02		**79-00405**
KLT250 A1,A2	82-83		**79-00405**
KLT250 C1,C2,C3 Prairie	83-85		**79-00405**
KLT250 P1 Police	84		**79-00405**
KLF250 A1-A3,A6F,A7F,A8F,A9F,AAF,ABF Bayou	03-11		**79-00405**
KSF250 A1-A4 Mojave	87-90		**79-00405**
KSF250 A5-A18 Mojave	91-04		**79-00405**
KEF300 A1-A6 Lakota	95-00		**79-00405**
KEF300 B1-B3 Lakota	01-03		**79-00405**
KLF300 A1,A2 Bayou	86-87		**79-00405**
KLF300 C1-C16 Bayou	89-04		**79-00405**
KLF300 A8,A9 Bayou	96-97		**79-00405**
KLF300 B1-B17 Bayou	88-04		**79-00405**
KVF300 A1-A4, B1-B4 Prairie	99-02	**79-00459**	**79-00458**
KVF360 A1-A3,A6F-ADF Prairie 4x4	03-15	**79-00456**	**79-00455**
KVF360 B1-B3,B6F,B7F,B8F,B9F Prairie	03-09	**79-00456**	**79-00455**
KVF360 C1 Prairie Advantage Classic	03	**79-00456**	**79-00455**
KVF360 C2-C3,C6F-CAF Prairie 4x4 Hardwoods Green HD	04-10	**79-00456**	**79-00455**
KVF360 CBF Prairie 4x4 Realtree APG HD	11	**79-00456**	**79-00455**
KFX400 A1-A3,A6F (KSF400)	03-06		**79-00416**
KLF400 B1-B6 Bayou	93-98	**79-00459**	**79-00458**
KVF400 A1-A3 Prairie	97-01	**79-00459**	**79-00458**
KVF400 B1 Prairie	98	**79-00459**	**79-00458**
KVF400 C1-C4 Prairie	99-02	**79-00459**	**79-00458**
KVF400 D1-D4 Prairie	99-02	**79-00459**	**79-00458**
KFX450R B8F,B9F,BAF,BBF,BCS,BDF,BEF (KSF450)	08-14		**79-00401**
KFX450R B8FA,B9FB (KSF450) Monster Energy	08-09		**79-00401**
KVF650 A1-A2,B1-B2 Prairie	02-03	**79-00456**	**79-00455**
KVF650 D1,D6F-D9F,DAF-DDF Brute Force 4 x 4	05-13	**79-00456**	**79-00455**
KVF650 E1,E6F-E9F Brute Force 4 x 4 Realtree Hard. Green HD	05-09	**79-00456**	**79-00455**
KVF650 F6F-F9F,FAF-FEF Brute Force 4 x 4i	06-15	**79-00456**	**79-00455**
KVF650 G6F-G9F Brute Force 4 x 4i Realtree Hard. Green HD	06-09	**79-00456**	**79-00455**
KVF650 H7F,H8F Brute Force 4 x 4i	07-08	**79-00456**	**79-00455**
KFX700 A1-A2, B2 V Force (KSV700)	04-05	**79-00456**	**79-00455**
KFX700 A6F,A7F,A8F,A9F,B6F,B7F,B8F,B9F,C6F (KSV700)	06-09	**79-00456**	**79-00455**
KVF700 A1-A2,A6F Prairie 4x4	04-06	**79-00456**	**79-00455**
KVF700 B1-B2 Prairie 4x4 Hardwoods Green HD	04-05	**79-00456**	**79-00455**
KVF700 D1,D6F Team Green Special Edition	05-06	**79-00456**	**79-00455**
KVF750 A1 Brute Force 4x4i	05	**79-00456**	**79-00455**
KVF750 A1 Brute Force 4x4i Realtree Hardwoods Green HD	05	**79-00456**	**79-00455**
KVF750 A6F,A7F,B6F,B7F,C6F,C7F Brute Force 4x4i	06-07	**79-00456**	**79-00455**
KVF750 D8F,D9F,DAF,DBF Brute Force 4x4i	08-11	**79-00456**	**79-00455**
KVF750 LCF,LCS,LDF,LEF,LFF,LGF,LHF,LJF Brute Force 4x4i	12-20	**79-00456**	**79-00455**
KVF750 D8FA,D9FA Brute Force 4x4i NRA Outdoors	08-09	**79-00456**	**79-00455**
KVF750 E8F,E9F,EAF Brute Force 4x4i Realtree Hardwoods Green HD	08-10	**79-00456**	**79-00455**
KVF750 E8FA,E9FA Brute Force 4x4i NRA Outdoors	08-09	**79-00456**	**79-00455**
KVF750 F8F,F9F,FAF,FBF Brute Force 4x4i NRA Outdoors	08-11	**79-00456**	**79-00455**
KVF750 GCF-GEF,HCF-HEF,JCF-JEF Brute Force 4x4i EPS	12-14	**79-00456**	**79-00455**
KVF750 GFF-GJF,HFF-HJF,JFF-JJF Brute Force 4x4i EPS	15-20	**79-00456**	**79-00455**

PROFILTER PREMIUM OIL FILTERS - ATV

See Pages 392-394 For Images, Keyword and Code **CODE = B** **KEYWORD = 4**

Make and Model	Years	Chrome	Black
KTM™			
450 XC ATV	08-11		**79-00430**
450 XC ATV	08-11		**79-00432**
450 SX ATV	09-11		**79-00474**
505 SX ATV	09-12		**79-00474**
525 XC ATV	08-11		**79-00430**
525 XC ATV	08-11		**79-00432**
Polaris™			
300 Hawkeye 2x4,4x4 (Foam air filter outer cover)	07-11	**79-00459**	**79-00458**
300 Sportsman (Foam air filter outer cover)	08-10	**79-00459**	**79-00458**
325 Ace	15-16		**79-00404**
325 Ranger ETX	15		**79-00404**
325 Sportsman ACE / ETX	14-15		**79-00404**
325 Hawkeye 2x4,4x4	15	**79-00459**	**79-00458**
325 Magnum 2x4,4x4	00-02	**79-00459**	**79-00458**
325 Trail Boss	00-02	**79-00459**	**79-00458**
325 Xpedition	00-02	**79-00459**	**79-00458**
330 Trail Blazer	12-13		**79-00453**
330 Trail Boss	12-13		**79-00453**
330 ATP	04-05	**79-00459**	**79-00458**
330 Hawkeye 2x4,4x4	06	**79-00459**	**79-00458**
Polaris™			
330 Magnum 2x4,4x4	03-06	**79-00459**	**79-00458**
330 Magnum 4x4 Mossy Oak	04	**79-00459**	**79-00458**
330 Trail Blazer	08-11	**79-00459**	**79-00458**
330 Trail Boss	03-11	**79-00459**	**79-00458**
335 Sportsman	99-01	**79-00459**	**79-00458**
335 Worker	99	**79-00459**	**79-00458**
400 Hawkeye HO 2x4	12-14		**79-00453**
400 Sportsman H.O. 4x4	12-14		**79-00453**
400 Hawkeye HO 2x4	11	**79-00459**	**79-00458**
400 Sportsman 4x4	01-05	**79-00459**	**79-00458**
400 Sportsman H.O. 4x4	08-11	**79-00459**	**79-00458**
400L Xplorer	96-01	**79-00459**	**79-00458**
425 Magnum 2x4,4x4	95-98	**79-00459**	**79-00458**
425 Magnum 6x6	96-97	**79-00459**	**79-00458**
425 Xpedition	00-02	**79-00459**	**79-00458**
450 Outlaw MXR / S	08-09		**79-00430**
450 Outlaw MXR / S	08-09		**79-00432**
450 Sportman H.O.	18-20		**79-00453**
450 Sportman HD 2X4	19-20		**79-00453**
450 Sportsman	06-07	**79-00459**	**79-00458**
500 Outlaw	06-07		**79-00401**
500 Predator	03-07		**79-00401**
500 Predator Troy Lee Edition	05		**79-00401**
500 Ace	18		**79-00452**
500 Ace SOHC	19		**79-00452**
500 Scrambler 4x4	12		**79-00453**
500 Sportsman HO	12-13		**79-00453**
500 Sportsman Forest / Forest Tractor	12-14		**79-00453**
500 Sportsman EFI Touring H.O.	12-13		**79-00453**
500 ATP HO	04-05	**79-00459**	**79-00458**
500 Big Boss 6x6	98-99	**79-00459**	**79-00458**
500 Magnum	00-02	**79-00459**	**79-00458**
500 Scrambler 4x4	96-11	**79-00459**	**79-00458**
500 Sportsman HO	00-11	**79-00459**	**79-00458**
500 Sportsman HO Mossy Oak	04	**79-00459**	**79-00458**
500 Sportsman EFI	06-10	**79-00459**	**79-00458**
500 Sportsman EFI Touring	08-10	**79-00459**	**79-00458**
500 Sportsman EFI Touring H.O.	11	**79-00459**	**79-00458**
500 Sportsman 6x6	00-07	**79-00459**	**79-00458**
500 Sportsman 6x6	08	**79-00459**	**79-00458**
500 Sportsman X2	06-07	**79-00459**	**79-00458**
500 Sportsman X2 EFI	08-09	**79-00459**	**79-00458**
500 Worker	99-01	**79-00459**	**79-00458**
500 Xplorer 4x4	97	**79-00459**	**79-00458**
525 Outlaw / IRS	07-11		**79-00430**
525 Outlaw / IRS	07-11		**79-00432**
550 Sportsman EFI	11-14		**79-00453**
550 Sportsman EFI EPS	11-14		**79-00453**
550 Sportsman Forest	12-14		**79-00453**
550 Sportsman Touring EFI EPS	11-14		**79-00453**

Make and Model	Years	Chrome	Black
Polaris™			
550 Sportsman X2 EFI	11-13		**79-00453**
550 Sportsman X2 EFI INLT	14		**79-00453**
550 Sportsman X2 EFI EPS	14		**79-00453**
550 Sportsman X2 EFI LE UE	14		**79-00453**
550 Sportsman XP EFI	09-10		**79-00453**
550 Sportsman XP EFI LE Browning	09-10		**79-00453**
550 Sportsman XP EFI LE Browning EPS	11		**79-00453**
550 Sportsman XP EFI w/EPS	09-10		**79-00453**
550 Sportsman XP Touring EPS	12		**79-00453**
550 Sportsman XP EPS HD INTL	14		**79-00453**
570 Ace EFI	16-20		**79-00452**
570 Sportsman EFI	14-18		**79-00453**
570 Sportsman EFI EPS	14-18		**79-00453**
570 Sportsman Forest	14-16		**79-00453**
570 Sportsman Forest EFI EPS	14-16		**79-00453**
570 Sportsman EFI HD	14-16		**79-00453**
570 Sportsman SP MD	16-18		**79-00453**
570 Sportsman SP Touring	16-20		**79-00453**
570 Sportsman EFI UTE HD / MD EPS	14-20		**79-00453**
570 Sportsman EFI X2 EPS	16		**79-00453**
570 Sportsman Touring EFI	14-20		**79-00453**
570 Sportsman Touring EFI INTL	14-16		**79-00453**
570 Sportsman Touring Tractor EFI	16		**79-00453**
570 Sportsman 6X6	18-20		**79-00453**
570 TR	15		**79-00453**
600 Sportsman	03		**79-00451**
600 Sportsman Twin (built before 10/2/03)	04		**79-00451**
600 Sportsman Twin (built after 10/2/03)	04-06		**79-00452**
700 Sportsman Twin	02-04		**79-00451**
700 Sportsman Twin	04-06		**79-00452**
700 Sportsman Twin EFI	05-07		**79-00452**
700 Sportsman X2 EFI	08		**79-00452**
800 Sportsman Twin	05		**79-00452**
800 Sportsman EFI	06-14		**79-00452**
800 Sportsman Forest EFI	14		**79-00452**
800 Sportsman 6x6 EFI	14		**79-00452**
800 Sportsman 6x6 Forest EFI	14		**79-00452**
800 Sportsman X2 EFI	07-09		**79-00452**
800 Sportsman H.O. EFI	08-09		**79-00452**
800 Sportsman Big Boss 6x6	11-13		**79-00452**
800 Sportsman Touring EFI	08-09		**79-00452**
850 Scrambler	16-18		**79-00453**
850 Scrambler 48	19-20		**79-00453**
850 Sportsman X2 EFI LE	11		**79-00453**
850 Sportsman XP EFI	11		**79-00453**
850 Sportsman XP EFI EPS	09-11		**79-00453**
850 Sportsman XP EFI LE Browning	09-10		**79-00453**
850 Sportsman XP EFI LE Browning EPS	11		**79-00453**
850 Sportsman XP EFI LE Nuclear Sunset	09		**79-00453**
850 Sportsman XP EFI LE Orange Madness EPS	11		**79-00453**
850 Sportsman XP H.O.	12-13		**79-00453**
850 Sportsman XP H.O. EPS	12-15		**79-00453**
850 Sportsman XP H.O. EPS LE	13		**79-00453**
850 Sportsman Forest	14-15		**79-00453**
850 Sportsman SP	16-18		**79-00453**
850 Sportsman SP 48	19-20		**79-00453**
850 Sportsman High Lifter Edition	18-20		**79-00453**
850 Sportsman Touring EFI EPS	11		**79-00453**
850 Sportsman Touring EFI LE Super Graphite EPS	11		**79-00453**
850 Sportsman Touring H.O. EPS	12-15		**79-00453**
850 Sportsman Touring H.O. EPS LE	13		**79-00453**
850 Sportsman Touring SP	18-20		**79-00453**
850 Sportsman WV	14		**79-00453**
900 Ace EFI EPS	16-20		**79-00452**
1000 Scrambler HP H.O. EPS	14-15		**79-00453**
1000 Scrambler HP H.O. EPS INTL	14-15		**79-00453**
1000 Scrambler XP	16-20		**79-00453**
1000 Scrambler XP Tractor	19-20		**79-00453**
1000 Scrambler XP Zug	19-20		**79-00453**
1000 Sportsman Touring XP	18		**79-00453**
1000 Sportsman Touring	16		**79-00453**

PROFILTER PREMIUM OIL FILTERS - ATV

See Pages 392-394 For Images, Keyword and Code

CODE = B **KEYWORD = 4**

Make and Model	Years	Chrome	Black
Polaris™			
1000 Sportsman HL	16		79-00453
1000 Sportsman XP	16-20		79-00453
1000 Sportsman XP 48	19-20		79-00453
1000 Sportsman XP Hunter	18		79-00453
1000 Sportsman XP High Lifting	18-20		79-00453
1000 Sportsman XP Tractor	19-20		79-00453
1000 Sportsman XP Zug	19-20		79-00453
1000 Sportsman Touring Tractor	19-20		79-00453
1000 Sportsman Touring XP	19-20		79-00453
Suzuki™			
LT-Z90 K7,K8,K9 Quadsport	07-09		79-00408
LT 125 D,E,F,G,H	83-87		79-00408
LT 4WD H,J,K,L,M,N,P,R,S,T,V,W,X	87-99		79-00409
LT-F 4WD X M,N,P,R,S,T,V,W King Quad	91-99		79-00409
ALT125 D,E,F,G	83-86		79-00408
LT 125 D,E,F,G,H	83-87		79-00408
LT-F160 M,N,P,R,S,T,V,W	91-98		79-00409
LT-F160 X,Y,K1,K2	99-02		79-00409
LT160 K3,K4 Quadrunner	03-04		79-00409
ALT185 E,F	84-85		79-00408
LT185 E,F,G,H	84-87		79-00408
LT230 GEF,GEG	85-87		79-00409
LT230 SF,SG,SH,SJ	85-88		79-00409
LT-F230 G,H	86-87		79-00409
LT230 E- H,J,K,L,M,N,P	86-93		79-00409
LT250 EF,EFF,EFG	85-86		79-00409
LT-F250 J,K,L,M,N,P,R,S,T,V,W,X,Y,K1,K2 Quadrunner	88-02		79-00409
LT-F250 K3,K4,K5,K6,K7,K8,K9,L0-L6 Ozark	03-16		79-00409
LT-Z250 K4,K5,K6,K7,K8,K9 Quadsport	04-09		79-00409
LT300 EH,EJ,EK	87-89		79-00409
LT-F300F King Quad	00-02		79-00409
KLT-A400 F-K9,L0,L1-L6 King Quad 400 AS	09-20	79-00415	79-00414
KLT-A400 FC-K9,L0,L1-L6 King Quad 400 AS Camo	09-20	79-00415	79-00414
KLT-F400 F-K9,L0,L1-L6 King Quad 400 FS	09-18	79-00415	79-00414
KLT-F400 FC-K9,L0,L1-L6 King Quad 400 FS Camo	09-16	79-00415	79-00414
LT-A400 K2,K3,K4 Eiger 2x4 Automatic	02-04	79-00415	79-00414
LT-A400 F-K7 Eiger 4x4 Automatic	07	79-00415	79-00414
LT-F400 K2,K3,K4 Eiger 2x4	02-04	79-00415	79-00414
LTF400 K7 Eiger 2WD	07	79-00415	79-00414
LT-F400 F-K2,K3,K4 Eiger 4x4	02-04	79-00415	79-00414
LT-A400 F-K2,K3,K4,K5,K6 Eiger 4x4 Automatic	02-07	79-00415	79-00414
LT-F400 FC-K4,K5,K6,K7 Eiger Automatic 4x4 Camouflage	04-07	79-00415	79-00414
LT-Z400 K3,K4,K5,K6,K7,K8,K9,L0-L6 Quadsport	03-16		79-00416
LT-A450 X K7,K8 King Quad	07-08	79-00415	79-00414
LT-A450 X-K9,L0 King Quad 450 AXi	09-10	79-00415	79-00414
LT-A450 XC-K9 King Quad 450 AXi Camo	09	79-00415	79-00414
LT-R450 K6,K7,K8,K9 Quadracer	06-09		79-00416
LT-F500 F Quadrunner	98-02	79-00415	79-00414
LT-A500 F Quadrunner	98-02	79-00415	79-00414
LT-A500 X-L1,L2,L3,L4,L5 King Quad AXi	11-20	79-00415	79-00414
LT-A500 XC-L1,L2,L3,L4,L5 King Quad AXi Camo	11-18	79-00415	79-00414
LT-A500 XP-K9,L0,L1,L2,L3,L4,L5 King Quad AXi Power Steering	09-20	79-00415	79-00414
LT-A500 XPC-L1,L2,L3,L4,L5 King Quad AXi Power Steering Camo	11-18	79-00415	79-00414
LT-F500 F-K2,K3,K4,K5,K6,K7 Vinson 4x4	02-06	79-00415	79-00414
LT-F500 FC-K5,K6,K7 Vinson 4x4 Manual Camouflage	05-06	79-00415	79-00414
LT-A500 F-K3,K4,K5,K6,K7 Vinson Automatic 4x4	03-07	79-00415	79-00414
LT-A500 FB-K4,K5 Vinson Automatic 4x4	04-05	79-00415	79-00414
LT-A500 FC-K4,K5,K6 Vinson Automatic 4x4 Camouflage	04-06	79-00415	79-00414
LT-A700 X-K5,K6,K7,K8 King Quad	05-08	79-00415	79-00414
LT-V700 F-K4,K5,K6 Twin Peaks 4x4	04-06	79-00456	79-00455
LT-A750 X-K8,K9,L0-L6 King Quad 750 AXi	08-16	79-00415	79-00414
LT-A750 XK-K9,L0-L6 King Quad 750 AXi Camo	09-16	79-00415	79-00414
LT-A750 XCK-K9 King Quad 750 AXi Camo	09	79-00415	79-00414

Make and Model	Years	Chrome	Black
Suzuki™			
LT-A750 XP-L1-L6 King Quad 750 AXi Power Steering	11-20	79-00415	79-00414
LT-A750 XPC-L1-L6 King Quad 750 AXi Power Steering Camo	11-20	79-00415	79-00414
John Deere™			
500 Buck	05		79-00463
500 Buck EX / EXT	05		79-00463
500 Trail Buck	05		79-00463
650 Trail Buck	05		79-00462
650 Trail Buck EX / EXT	05		79-00462
Kymco™			
375 MXU / Maxxer	08-12	79-00415	79-00414
400 MXU (ATV)	08-12	79-00415	79-00414
450 MXU i / Maxxer i	11-15	79-00415	79-00414
500 MXU / XL	06-15		79-00424
500 UXV 4x4	08-15		79-00424
550 MXU i.e.	11-12		79-00424
700 MXU i.e.	13		79-00424
Yamaha™			
YTM200 K,L,N (Tri Moto)	83-85		79-00420
YTM200 EK,EL,ERN (Tri Moto)	83-85		79-00420
YFM200 N	85-89		79-00420
YFM200 DXS,DXW	86-87		79-00420
YTM225 DXK,DXL,DXN,DRS (Tri Moto)	83-86		79-00420
YTM225 DRN,DRS	85-86		79-00420
YFM225 S,T,U	86-90		79-00420
YFM230 BearTracker	03-04		79-00420
YFM250 R-X,Y,Z,A,B,D Raptor	08-13		79-00417
YFM250 RSE-X,Y Raptor SE	08-09		79-00417
YFM250 RSE2-Y Raptor SE2	09		79-00417
YFM250 RSP-A Raptor SE	11		79-00417
YFM250 R Raptor SE Custom	08		79-00417
YFB250 D,G	92-95		79-00420
YFB250 F,FWF/G/H/K,H,UH,J,UJ,UK Timberwolf	94-99		79-00420
YFB250 FW Timberwolf	00		79-00420
YFM250 W	89-92		79-00420
YFM250 ERW,ERA,D	89-93		79-00420
YFM250 Bear Tracker	91-04		79-00420
YFM250 Bruin (Foam air filter outer cover)	06		79-00420
YFM250 W,X,Y Big Bear (Foam air filter outer cover)	07-09		79-00420
YFM350 XT,XU Warrior	87-88		79-00419
YFM350 ERT,ERU	87-88		79-00419
YFM350 FW-T,U,W,F,J,BJ Big Bear	87-99		79-00419
YFM350 FW-A,B,D,E,F,G	90-95		79-00419
YFM350 UH	96		79-00419
YFM350 FX-H,J,K,L,M,N,P,R,S,T Wolverine 4x4	96-05		79-00419
YFM350 X- W,B,D,E,F,G,H,J,L,M,N,P,R,S Warrior	89-04		79-00419
YFM350 R-T,V,W,X,Y,Z,A,B,D Raptor	05-13		79-00419
YFM350 RSE-W Raptor Special Edition	07		79-00419
YFM350 RSE2-W Raptor Special Edition 2	07		79-00419
YFP350 T,U Terrapro	88		79-00419
YFM350 X-V,W,X,Y Wolverine 2WD	06-09	79-00456	79-00455
YFM350 X-W,X Wolverine Sport (2WD) (Foam air filter outer cover)	07-08	79-00456	79-00455
YFM350 G-W,X,Z,A Grizzly (2WD) (Foam air filter outer cover)	07-11	79-00456	79-00455
YFM350 T-E Grizzly (2WD) (Foam air filter outer cover)	14	79-00456	79-00455
YFM350 FG-W,X,Y,Z,A,B,D,E Grizzly (4WD) (Foam air filter outer cover)	07-14	79-00456	79-00455
YFM350 FGI-W,X,Y,Z,A Grizzly IRS (Foam air filter outer cover)	07-11	79-00456	79-00455
YFM350 FGIH-W,X,Y,Z,A,B,D Grizzly IRS Hunter (Foam air filter outer cover)	07-14	79-00456	79-00455
YFM350 BA-S,T,V Bruin Automatic 2WD (Foam air filter outer cover)	04-06	79-00459	79-00458
YFM350 FA-S,T,V Bruin Automatic 4x4 (Foam air filter outer cover)	04-06	79-00459	79-00458

PROFILTER PREMIUM OIL FILTERS - ATV

See Pages 392-394 For Images, Keyword and Code **CODE = B** **KEYWORD = 4**

Make and Model	Years	Chrome	Black
Yamaha™			
YFM350 FAH-T,V Bruin Hunter 4x4 (Foam air filter outer cover)	05-06	**79-00459**	**79-00458**
YFM400 FWF,FWG,FWH,FWK Kodiak	94-99		**79-00419**
YFM400 Big Bear	93-02		**79-00419**
YFM400 N,S Big Bear 2WD (Foam air filter outer cover)	03-04		**79-00419**
YFM400 FW Big Bear 4x4 (Foam air filter outer cover)	03-06		**79-00419**
YFM400 FB-W,X,Y,Z,A,B Big Bear IRS (Foam air filter outer cover)	07-12		**79-00419**
YFM400 FBH-W,X,Y,Z,A,B Big Bear Hunter IRS (Foam air filter outer cover)	07-12		**79-00419**
YFM400 F-W Grizzly (Foam air filter outer cover)	07	**79-00456**	**79-00455**
YFM400 FGH-W Grizzly Hunter (Foam air filter outer cover)	07	**79-00456**	**79-00455**
YFM400 FA Kodiak 400 Automatic 4x4 (Foam air filter outer cover)	00-06	**79-00459**	**79-00458**
YFZ450 W,X,Y,Z,A,B,D	07-13		**79-00417**
YFZ450 R-Y,Z,A,B,D,E,F,G,H,J,K	09-20		**79-00417**
YFZ450 RSE-W,X,Y,Z,A,B,D,E,F,G,H,J,K Special Edition	07-20		**79-00417**
YFZ450 X-Z,A	10-11		**79-00417**
YFZ450 XSE-A SE	11		**79-00417**
YFZ450 XBB-Z Bill Ballance Edition	10		**79-00417**
YFZ450 SE2-W Special Edition2	07		**79-00417**
YFZ450 BB-W Bill Ballance Edition	07		**79-00417**
YFZ450 S,T,V	04-06		**79-00418**
YFM450 KDX-J Kodiak 4WD	18-20	**79-00456**	**79-00455**
YFM450 KDH-J Kodiak 4WD Hunter	18-20	**79-00456**	**79-00455**
YFM450 KPX-J Kodiak EPS	18-20	**79-00456**	**79-00455**
YFM450 KPA-J Kodiak EPS	18-20	**79-00456**	**79-00455**
YFM450 FX-W,X,Z Wolverine 4x4 Sport (Foam air filter outer cover)	07-10	**79-00456**	**79-00455**
YFM450 FX Wolverine Sport Special Edition (Foam air filter outer cover)	07	**79-00456**	**79-00455**
YFM450 FG-W,X,Y,Z,A,B,D,E Grizzly (Foam air filter outer cover)	07-14	**79-00456**	**79-00455**
YFM450 FGOH Grizzly Outdoorsman Edition (Foam air filter outer cover)	07	**79-00456**	**79-00455**
YFM450 FGH-W,X,Y,A,B,D Grizzly Hunter (Foam air filter outer cover)	07-13	**79-00456**	**79-00455**
YFM450 FGP-A,B,D,E Grizzly EPS (Foam air filter outer cover)	11-14	**79-00456**	**79-00455**
YFM450 FGPH-A,B,D,E Grizzly EPS Hunter (Foam air filter outer cover)	11-14	**79-00456**	**79-00455**
YFM450 DA-E Grizzly 450 Hunting (Foam air filter outer cover)	14	**79-00456**	**79-00455**
YFM450 FA Kodiak 450 4WD (Foam air filter outer cover)	03-06	**79-00459**	**79-00458**
YFM450 FAH Kodiak 450 4WD Hunter (Foam air filter outer cover)	03-05	**79-00459**	**79-00458**
YFM450 Wolverine 4x4 (Foam air filter outer cover)	06	**79-00459**	**79-00458**
YFM550 FG-Y,Z,A,B,D,E Grizzly FI Auto 4x4	09-14	**79-00456**	**79-00455**
YFM550 FGH-Y,Z,A,B,D,E Grizzly Hunter FI Auto 4x4 EPS	09-14	**79-00456**	**79-00455**
YFM550 FGP-Y,Z,A,B Grizzly FI Auto 4x4 EPS	09-12	**79-00456**	**79-00455**
YFM550 FGPH-Y,Z,A Grizzly Hunter FI Auto 4x4 EPS	09-11	**79-00456**	**79-00455**
YFM550 FGPSE-Y Grizzly FI Auto 4x4 EPS SE	09	**79-00456**	**79-00455**
YFM600 FWAK Grizzly	98-01		**79-00422**
YFM660 R-N,P,R,S,T Raptor	01-05		**79-00424**
YFM660 RLE-R,S Raptor Black Limited Edition	03-04		**79-00424**
YFM660 F-W,X Grizzly 4 x 4	07-08	**79-00456**	**79-00455**
YFM660 F-W,X Grizzly Hunter	07-08	**79-00456**	**79-00455**
YFM660 F-P,R,S,T,V Grizzly 4x4 Automatic	02-06	**79-00459**	**79-00458**
YFM660 FR-C Grizzly 660 Limited	03	**79-00459**	**79-00458**
YFM660 FHR Grizzly 660 4x4 Wetlands Hunter Edition	03	**79-00459**	**79-00458**
YFM660 FHS Grizzly 660 4x4 Hardwoods Hunter Camo	04	**79-00459**	**79-00458**
YFM700 R-V,W,X,Y,Z,A,B,D,E,F,G Raptor	06-16		**79-00422**

Make and Model	Years	Chrome	Black
Yamaha™			
YFM700 RSE/RSE2 - W,X,Y,Z,A,B,D,E,F,G,H,J Raptor Special Edition	09-18		**79-00422**
YFM700 RSB-H,J Raptor	17-20		**79-00422**
YFM700 RSX-H,J Raptor R	17-20		**79-00422**
YFM700 RSP-W,X Raptor Special Edition	07-08		**79-00422**
YFM700 R Raptor Gytr Edition	07		**79-00422**
YFM700 DH-G Grizzly Hunter	16		**79-00424**
YFM700 P-G Grizzly 4WD FI EPS	16		**79-00424**
YFM700 PH-G Grizzly Hunter EPS	16		**79-00424**
YFM700 GPA-J Grizzly EPS	18		**79-00424**
YFM700 GPH-J Grizzly EPS Hunter	18		**79-00424**
YFM700 GPL-H,J Grizzly EPS 4WD LE	17-18		**79-00424**
YFM700 GPS-H,J Grizzly EPS 4WD SE	17-18		**79-00424**
YFM700 GPX-J Grizzly EPS	18		**79-00424**
YFM700 KDH-G,H,J Kodiak 700 4WD Hunter	16-18		**79-00424**
YFM700 KDX-J Kodiak 700	18		**79-00424**
YFM700 KPA-H,J Ko diak 700 4WD EPS Hunter	17-18		**79-00424**
YFM700 KPH-G,H,J Kodiak 700 4WD EPS Hunter	16-18		**79-00424**
YFM700 KPX-G,H,J Kodiak 700 4WD EPS	16-18		**79-00424**
YFM700 KPS-G,H,J Kodiak 700 4WD EPS SE	16-18		**79-00424**
YFM700 FG-W,X,Y,Z,A,B,D Grizzly	07-13	**79-00456**	**79-00455**
YFM700 D-E,F,G Grizzly	14-16	**79-00456**	**79-00455**
YFM700 FGH-W,X,Y,Z,A,B,D Grizzly Hunter	07-13	**79-00456**	**79-00455**
YFM700 DH-E,F Grizzly Hunter	14-15	**79-00456**	**79-00455**
YFM700 FGP-Z,A,B,D Grizzly 4WD FI EPS	10-13	**79-00456**	**79-00455**
YFM700 P-E,F Grizzly 4WD FI EPS	14-15	**79-00456**	**79-00455**
YFM700 FGPDU-W,X,Y Grizzly Ducks Unlimited Edition	07-09	**79-00456**	**79-00455**
YFM700 FGPH-Z,A,B,D Grizzly Hunter EPS	10-13	**79-00456**	**79-00455**
YFM700 PH-E,F Grizzly Hunter EPS	14-15	**79-00456**	**79-00455**
YFM700 FGPSE-W,X,Y,Z,A,B,D Grizzly Special Edition (Power Steering)	07-13	**79-00456**	**79-00455**
YFM700 PSE-E Grizzly Special Edition (Power Steering)	14	**79-00456**	**79-00455**
YFM700 FGPSP-A,B Grizzly EPS Special Edition	11-12	**79-00456**	**79-00455**
HISUN™			
450 HS ATV-2			**79-00401**
800 HS UTV			**79-00427**
TGB™			
400 Avenger LE / R	07-10		**79-00425**
400 Target E / LE	06-10		**79-00425**
425 Avenger	07-10		**79-00425**
425 Blade	08-10		**79-00425**
425 Outback	07-08		**79-00425**
425 Target			**79-00425**
450 Blade SE	10-		**79-00425**
500 Blade R	10-14		**79-00425**
500 Avenger R			**79-00425**
500 Target R 4x2 / 4x4	10-14		**79-00425**
525 Blade R IRS / SE	09-14		**79-00425**
525 Target	08-10		**79-00425**
550 Blade	09-14		**79-00425**
550 Blade LT IRS	09-14		**79-00425**
550 Target IRS	10-14		**79-00425**
Gas Gas™			
450 Wild HP (ATV)	03-07		**79-00401**
Quadzilla™			
450 R / RS / Sport			**79-00401**
DINLI™			
450 DL901	05-06		**79-00401**
450 DL901 DMX	07-08		**79-00401**
450 DL902			**79-00401**
460 DL 904 DMX	08-		**79-00401**
ADLY™			
200 S ATV			**79-00448**
220 S Sentinal	07-		**79-00448**
300 Crossover / Crossroad / Sport / II / RS			**79-00401**
300 S Interceptor / II / Sentinel			**79-00401**
300 XS Hurricane / Assault			**79-00401**

PROFILTER PREMIUM OIL FILTERS - ATV

See Pages 392-394 For Images, Keyword and Code **CODE = B** **KEYWORD = 4**

Make and Model	Years	Chrome	Black
ADLY™			
300 Utility			79-00401
500 S Hurricance			79-00401
500 Flat LOF			79-00401
Keeway™			
250 Land Cruiser ATV	06-08		79-00422
Gilera™			
250 Oregon (ATV)	07-08		79-00447

Make and Model	Years	Chrome	Black
Access™			
450 Apache		79-00459	79-00458
450 SP S		79-00459	79-00458
450 SP Sport		79-00459	79-00458
450 SP SM Supermoto		79-00459	79-00458
450 Warrior		79-00459	79-00458
700 AX		79-00459	79-00458
Apache™			
450 RLX Sport		79-00459	79-00458

PROFILTER PREMIUM OIL FILTERS - SXS

See Pages 392-394 For Images, Keyword and Code **CODE = B** **KEYWORD = 4**

Make and Model	Years	Chrome	Black
Arctic Cat™			
500 Prowler HDX	15-18		79-00472
550 Prowler XT 4x4	10-13		79-00472
650 Prowler H1	07		79-00472
650 Prowler 4x4 Auto	08		79-00472
650 Prowler XT 650 H1	06-09		79-00472
650 Prowler XT 650 H1 M4	08-09		79-00472
XTX700 Prowler EFI H1	09		79-00472
XTX700 Prowler EFI LE	09		79-00472
XTX700 Prowler 4X4 International Timber Camo	10		79-00472
XTX700i Prowler 4X4	11-17		79-00472
XTX700i Prowler 4X4 HDX	11-16		79-00472
700i Prowler 4X4 XT	17		79-00472
700 Wildcat Sport / International / LTD / Trail / XT / EPS	15-18		79-00472
1000 Wildcat LTD / X	13-18		79-00472
XTZ1000 Prowler H2 EFI 4x4	09-12		79-00472
XTZ1000 Prowler	13		79-00472
XT1000 Prowler	17		79-00472
Can-Am™			
425 Defender DPS (HD5 Engine)	17-20		79-00427
425 Traxter (HD5 Engine)	17-18		79-00427
425 Traxter (HD5 Engine) T1B Series	19-20		79-00427
800 Defender DPS / XT / XT CAB (HD8 Engine)	16-20		79-00427
800 Defender Max DPS / XT (HD8 Engine)	16-20		79-00427
800 Traxter (HD8 Engine)	16-18		79-00427
800 Traxter (HD8 Engine) T1B Series	19-20		79-00427
800 Traxter MAX (HD8 Engine)	18		79-00427
800 SSV R Commander EFI	11-20		79-00427
800 SSV R Commander Max EFI	19-20		79-00427
800 SSV R Commander DPS	13-17		79-00427
800 SSV R Commander XT	12-17		79-00427
800 SSV Maverick Trail EFI	18		79-00427
800 SSV Maverick Base T2B Series	19-20		79-00427
800 SSV Maverick Base DPS Series	19-20		79-00427
800 SSV Maverick Base DPS T2B Series	19-20		79-00427
975 Defender DPS / XT / XT CAB (HD10 Engine)	16-20		79-00427
975 Defender Max DPS / XT / XMR (HD10 Engine)	16-20		79-00427
975 Defender Mossy Oak Hunter Ed. (HD10 Engine)	16-17		79-00427
975 Traxter (HD10 Engine)	17-18		79-00427
975 Traxter T1B Series (HD10 Engine)	19-20		79-00427
975 Traxter Xmr (HD10 Engine)	18		79-00427
975 Traxter MAX (HD10 Engine)	18		79-00427
1000 SSV Commander 4x4	11-15		79-00427
1000 SSV Commander DPS. 4x4	13-17		79-00427
1000 SSV Commander Ltd. 4x4	12-17		79-00427
1000 SSV Commander R EFI 4x4	18		79-00427
1000 SSV Commander X 4x4	11-15		79-00427
1000 SSV Commander XT 4x4	11-17		79-00427
1000 SSV Commander XT-P 4x4	14-16		79-00427
1000 SSV Commander MAX XT 4x4	14-17		79-00427
1000 SSV Commander MAX DPS 4x4	16-17		79-00427
1000 SSV Commander MAX Ltd 4x4	16-17		79-00427
1000 SSV Commander MAX R EFI	18-20		79-00427
1000 SSV Commander Mossy Oak Hunter Edition	16-17		79-00427

Make and Model	Years	Chrome	Black
Can-Am™			
1000 SSV Maverick Sport 1000 Base DPS	19-20		79-00427
1000 SSV Maverick 1000R	14-15		79-00427
1000 SSV Maverick 1000R	16		79-00427
1000 SSV Maverick 1000R DPS	16-20		79-00427
1000 SSV Maverick 1000R DPS T1B Series	19-20		79-00427
1000 SSV Maverick 1000R xc	17-18		79-00427
1000 SSV Maverick 1000R xc DPS	17 -18		79-00427
1000 SSV Maverick 1000R Turbo	17		79-00427
1000 SSV Maverick X ds 1000R	16		79-00427
1000 SSV Maverick X ds 1000R Turbo	16		79-00427
1000 SSV Maverick X RS 1000R	14-16		79-00427
1000 SSV Maverick X RS 1000R Turbo	16		79-00427
1000 SSV Maverick X RS DPS 1000R	14-15		79-00427
1000 SSV Maverick X MR DPS 1000R	14-16		79-00427
1000 SSV Maverick X MR 1000R	17-20		79-00427
1000 SSV Maverick X XC 1000R	17-20		79-00427
1000 SSV Maverick X XC DPS 1000R	14-16		79-00427
1000 SSV Maverick MAX X ds 1000R	16		79-00427
1000 SSV Maverick MAX X ds 1000R Turbo	16-17		79-00427
1000 SSV Maverick Max X MR 1000R	17		79-00427
1000 SSV Maverick MAX X RS 1000R	14-15		79-00427
1000 SSV Maverick MAX X RS 1000R Turbo	16-17		79-00427
1000 SSV Maverick MAX Turbo	17		79-00427
1000 SSV Maverick MAX DPS 1000R	16-20		79-00427
1000 SSV Maverick MAX DPS 1000R T1B Series	19-20		79-00427
1000 SSV Maverick Trail EFI	18		79-00427
1000 SSV Maverick Trail Base DPS	19-20		79-00427
1000 SSV Maverick Trail DPS - T2B Series	19-20		79-00427
Honda™			
SXS500 M Pioneer 500	15-16		79-00402
MUV700 Big Red	12-13		79-00400
SXS700 M2,M2D,M4,M4D Pioneer 700	14-20		79-00400
SXS1000 Pioneer 1000 M3,M3L,M3P	16-18		79-00403
SXS1000 Pioneer 1000 M5D,M5L,M5P	16-18		79-00403
Kawasaki™			
KAF300 A1, B1-B2 MULE 500			79-00407
KAF300 D1-D2 MULE 520			79-00407
KAF300 C1-C7 MULE 550			79-00407
KAF400 A1,A6F,A7F,A8F,A9F,AAF-AFF MULE 610 4x4	05-15		79-00407
KAF400 C1,C6F-C9F MULE 610 4x4 Hardwoods Green HD	05-09		79-00407
KAF400 CAF MULE 610 4x4 Realtree APG HD	10		79-00407
KAF400 DAF-DGF,ECF-EGF,FEF-FGF,GGF MULE 610 4x4 XC / Camo / SE / Fleet	10-16		79-00407
KAF400 HJF,JJF,KJF,LJF,MJF,NJF MULE SX	18-19		79-00407
KAF400 EBF MULE 610 4x4 Realtree APG HD	11		79-00407
KAF400 B1,B6F,B7F,BAF,B9F,BAF-BGF MULE 600	05-16		79-00407
KAF450 B1 MULE 1000		79-00459	79-00458
KAF540 C1,D1,E1 MULE 2010 / 2020 / 2030		79-00459	79-00458
KAF620 C1-C6 MULE 2500			79-00407
KAF620 A1-A6 MULE 2510 4x4			79-00407
KAF620 B1-B6 MULE 2520			79-00407
KAF620 G1-G5,G6F,G7F,G8F MULE 3000			79-00407
KAF620 E1-E5,E6F,E7F,E8F MULE 3010 4 x 4			79-00407
KAF620 H1 MULE 3010 4 x 4 Advantage Classic			79-00407

PROFILTER PREMIUM OIL FILTERS - SXS

See Pages 392-394 For Images, Keyword and Code

CODE = B **KEYWORD = 4**

Make and Model	Years	Chrome	Black
Kawasaki™			
KAF620 H2-H3,H6F,H7F,H8F MULE 3010 4 x 4 Hardwoods Green HD			79-00407
KAF620 J1,J6F,J7F,J8F MULE 3010 Trans4x4			79-00407
KAF620 K1,K6F,K7F,K8F MULE 3010 Trans4x4 Hardwoods Green HD			79-00407
KAF620 F1-F3 MULE 3020			79-00407
KAF620 M9F,MAF,MBF-MJF MULE 4010 4x4			79-00407
KAF620 N9F MULE 4010 4x4 Hardwoods Green HD			79-00407
KAF620 P9F,PAF-PJF MULE 4000			79-00407
KAF620 R9F,RAF-RJF MULE 4010 Trans 4x4			79-00407
KAF620 S9F MULE 4010 Trans 4x4 Hardwoods Green HD			79-00407
KAF620 SAF,SBF MULE 4010 Trans 4x4 Realtree APG HD			79-00407
KAF620 SEF-SJF MULE 4010 Trans 4x4 Camo			79-00407
KAF620 TGF-TJF MULE 4010 4x4 SE			79-00407
KAF620 VGF-VJF MULE 4010 Trans 4x4 Camo SE			79-00407
KRF750 A8F, B8F Teryx 4x4	08	79-00456	79-00455
KRF750 C8F, D8F Teryx 4x4 LE	08	79-00456	79-00455
KRF750 F8F Teryx 4x4 NRA Outdoors	08	79-00456	79-00455
KRF750 G9F,NAF,NBF,NCS,NDF Teryx 4x4 FI	09-13	79-00456	79-00455
KRF750 J9FA,K9F,PAF-PDF,RAF-RDF Teryx 4x4 FI LE	09-13	79-00456	79-00455
KRF750 L9F,L9FA,SAF-SDF Teryx 4x4 FI LE Sport	09-13	79-00456	79-00455
KRF750 K9F,M9F Teryx 4x4 FI NRA Outdoors	09	79-00456	79-00455
KRF750 TAF Teryx 4x4 FI SGE	10	79-00456	79-00455
KRF750 VBF,VCS Teryx 4x4 FI SGE LE	11-12	79-00456	79-00455
Teryx4 750 4x4 / EPS / LE	13	79-00456	79-00455
KRF800 FJF,GJF,GJFA,HJF Teryx	18	79-00456	79-00455
KRT800 FJF,GJF,GJFA,HJF Teryx4	18	79-00456	79-00455
KRT800 BEF-BGF,CEF-CGF,DEF-DGF,HJF Teryx4 / LE / Camo	14-18	79-00456	79-00455
Polaris™			
325 Ranger ETX	16		79-00404
400 Ranger 4x4 H.O.	10	79-00459	79-00458
400 Ranger	11-13	79-00459	79-00458
425 Ranger	01-03	79-00459	79-00458
500 Ranger 2x4, 4x4, 4x4, 6x6 EFI / LE	06-13	79-00459	79-00458
500 Ranger Crew / EFI / LE	11-13	79-00459	79-00458
500 Ranger	18-20		79-00452
500 Ranger 2WD HDPE	19-20		79-00452
570 Ranger RZR / EFI / Full Size / Crew	12-20		79-00452
570 Ranger RZR EPS Trail LE	13		79-00452
570 Ranger	19-20		79-00452
570 Ranger Crew	19-20		79-00452
570 Ranger EPS HD	19-20		79-00452
570 Ranger Full Size	19-20		79-00452
700 Ranger 6x6 EFI	07-09		79-00452
700 Ranger XP	08-09		79-00452
700 Ranger HD	09		79-00452
700 Ranger Crew	09		79-00452
800 Ranger 4x4, 6x6 EFI / EPS / Midsize / LE	10-13		79-00452
800 Ranger Crew	11-13		79-00452
800 Ranger Crew EPS LE	12-13		79-00452
800 Ranger HD	11-12		79-00452
800 Ranger RZR	08-16		79-00452
800 Ranger RZR LE	13		79-00452
800 Ranger RZR EPS LE	12-13		79-00452
800 Ranger RZR S	09-15		79-00452
800 Ranger RZR S LE	13		79-00452
800 Ranger RZR 4	12-13		79-00452
800 Ranger RZR 4 EPS LE	12-13		79-00452
800 Ranger XP	11-12		79-00452
800 Ranger XP EPS	12		79-00452
900 Ranger XP	13		79-00452
900 Ranger XP LE	13		79-00452
900 Ranger RZR XP EFI	13-15		79-00452

Make and Model	Years	Chrome	Black
Polaris™			
900 Ranger RZR XP EPS LE	13-15		79-00452
900 Ranger RZR XP LE	13		79-00452
900 Ranger RZR XP 4	13		79-00452
900 Ranger RZR XP 4 EPS LE	13		79-00452
900 Ranger Crew XP	18		79-00452
900 Ranger Crew EPS	19-20		79-00452
900 Ranger 50 Inch / 60 Inch	18-20		79-00452
900 Ranger RZR XP	11-20		79-00453
925 RZR XP Turbo / MD / S	18		79-00452
925 RZR XP4 Turbo / MD	18		79-00452
1000 General 4P MD / PS / RC	18-20		79-00452
1000 General 4P MD / PS / RC	18-20		79-00452
1000 General EPS	18-20		79-00452
1000 RZR 1000 XP / MD EPS	14-20		79-00452
1000 RZR 1000 XP 4 / MD EPS	14-18		79-00452
1000 RZR 1000 60inch PS	14-18		79-00452
1000 RZR 1000 60inch	19-20		79-00452
1000 RZR 1000 S4	19-20		79-00452
1000 Ranger PS	18-20		79-00452
1000 Ranger PS HD MD	18-20		79-00452
1000 Ranger PS RC	19-20		79-00452
1000 Ranger XP EPS	19-20		79-00452
1000 Ranger XP PS Crew	19-20		79-00452
1000 Ranger XP PS MUD	18-20		79-00452
1000 Ranger XP PS NSTR	19-20		79-00452
1000 Ranger XP PS Crew MUD	19-20		79-00452
1000 Ranger XP PS Crew NSTR	19-20		79-00452
Yamaha™			
YXR450 Rhino Auto 4x4	06-09	79-00459	79-00458
YXR660 Rhino	04-06	79-00459	79-00458
YXR660 Rhino Hardwood Camo.	04-05	79-00459	79-00458
YXR660 Rhino Exploring Edition / Special Edition	06	79-00459	79-00458
YXC700 VDX-F,G,H,J VI Viking	15-18	79-00456	79-00455
YXC700 VPA-J VI Viking EPS	18	79-00456	79-00455
YXC700 VPX-F,G,H,J VI Viking EPS	15-18	79-00456	79-00455
YXC700 VPS-F,G,H VI Viking EPS SE	15-17	79-00456	79-00455
YXC700 VPH-F,G,H,J VI Viking Hunter EPS	15-18	79-00456	79-00455
YXC700 VPR-G,H,J VI Viking Ranch Edition EPS	16-18	79-00456	79-00455
YXE700 WDB-J Wolverine R-Spec	18	79-00456	79-00455
YXE700 WDH-G Wolverine R-Spec Hunter	16	79-00456	79-00455
YXE700 WDX-G Wolverine R-Spec	16	79-00456	79-00455
YXE700 WPA-J Wolverine R-Spec	18	79-00456	79-00455
YXE700 WPH-G,H,J Wolverine R-Spec EPS Hunter	16-18	79-00456	79-00455
YXE700 WPX-G,H Wolverine R-Spec EPS	16-17	79-00456	79-00455
YXM700 VDX-F,G,H,J,K Viking	15-20	79-00456	79-00455
YXM700 VDH-H Viking	17	79-00456	79-00455
YXM700 VPA-H,J Viking EPS	17-18	79-00456	79-00455
YXM700 VPX-F,G,H,J Viking EPS	15-18	79-00456	79-00455
YXM700 VPS-G,H Viking EPS SE	15-17	79-00456	79-00455
YXM700 VPH-G,H,J Viking Hunter EPS	15-18	79-00456	79-00455
YXM700 VPR-J Viking EPS Ranch Edition	18	79-00456	79-00455
YXR700 F-X,Y,A,B.D Rhino FI Auto 4x4	08-13	79-00456	79-00455
YXR700 FH-A,B,D Rhino Hunter Auto 4x4	11-13	79-00456	79-00455
YXR700 FDU-X,Y Rhino FI Auto 4x4 Ducks Unlimited Ed.	08-09	79-00456	79-00455
YXR700 FSE-X,Y Rhino FI Auto 4x4 SE	08-09	79-00456	79-00455
YXR700 FSP-X,Y,A,B,D Rhino FI Auto 4x4 Sport Ed.	08-13	79-00456	79-00455
YXF850 WPA Wolverine	18-20	79-00456	79-00455
YXF850 WPH Wolvering	18-20	79-00456	79-00455
YXF850 WPS-J Wolverine X4 SE	18-20	79-00456	79-00455
YXZ1000 Viking EPS SE	16	79-00456	79-00455
YZX1000 R YMX-H EPS	17-20	79-00456	79-00455
YZX1000 R YMS-H EPS SE	17-20	79-00456	79-00455
YZX1000 R YEX-H EPS SS	17-20	79-00456	79-00455
YZX1000 R YES-H EPS SS SE	17-20	79-00456	79-00455

BRONCO ATV CARB FLANGE

CODE = B | KEYWORD = 4

See Page 404 For Applications

65-29000

65-39000

65-39001

65-39002

65-39004

65-39005

65-39006

65-39007

65-39008

65-39009

65-39010

65-39011

65-39012

65-39013

65-49000

65-69000

65-69001

65-69002

65-69003

65-69004

65-69005

65-69006

65-69007

65-79000

65-79001

65-79002

65-89000

65-89001

650-9015

BRONCO ATV CARB FLANGE

CODE = B **KEYWORD = 4**

BRONCO ATV & UTV COMPONENTS

See Page 403 For Images

Model	Year	OEM#	Part No.
Can Am™			
OUTLANDER 330	2004-05	420267340	**65-29000**
OUTLANDER 400	2003-08	420267340	**65-29000**
Honda™			
TRX400FA/FGA RANCHER	2004-07	16210-HN7-000	**65-69000**
TRX420TE/TM RANCHER	2007-10	16211-HP5-600	**65-69001**
TRX420FA FOURTRAX RANCHER	2009-11	16211-HP5-600	**65-69001**
TRX420FE RANCHER ES	2007-11	16211-HP5-600	**65-69001**
TRX420FM RANCHER	2007-03	16211-HP5-600	**65-69001**
TRX420FPA FOURTRAX RANCHER	2009-14	16211-HP5-600	**65-69001**
TRX420FPE/FPM RANCHER	2009-13	16211-HP5-600	**65-69001**
TRX450R/ER	2006-12	16210-MEB-670	**65-69002**
TRX500FA FOREMAN RUBICON	2001-09	16211-HN2-000	**65-69003**
TRX500FGA FOREMAN RUBICON	2004-08	16211-HN2-000	**65-69003**
TRX500FE FOREMAN ES 4X4	2005-11	16210-HP0-A00	**65-69004**
TRX500FM FOREMAN 4X4	2005-11	16210-HP0-A00	**65-69004**
TRX500FPE/FPM FOREMAN	2007-11	16210-HP0-A00	**65-69004**
TRX500TM FOREMAN	2005-06	16210-HP0-A00	**65-69004**
TRX650FA FOURTRAX RINCON	2003-05	16211-HN8-000	**65-69005**
TRX650FGA FOURTRAX RINCON	2004-05	16211-HN8-000	**65-69005**
TRX680FA FOURTRAX RINCON	2006-18	16211-HN8-A60	**65-69006**
TRX680FGA FOURTRAX RINCON	2006-09	16211-HN8-A60	**65-69006**
TRX700XX	2008-09	16211-HP6-A00	**65-69007**
UTV			
MUV700	2009-13	16211-HN8-A60	**65-69006**
Kawasaki™			
KVF400 PRAIRIE (ALL)	1997-02	16065-1337	**65-89000**
KFX450R	2008-12	16065-0031	**65-89001**
KSF450B	2008-12	16065-0031	**65-89001**
Polaris™			
250 2X4, 4X4, 6X6	1993	3083022 / 3083412 / 3085013	**650-9015**
P250R TRAILBOSS	1988	3083171 / 3084325	**650-9019**
P250ES TRAILBOSS	1988	3083171 / 3084325	**650-9019**
TRAIL BOSS 250	1985-99	3083022 / 3083412 / 3085013	**650-9015**
300 2X4, 4X4, 6X6	1994	3083022 / 3083412 / 3085013	**650-9015**
300 2X4/X4	1995	3083022 / 3083412 / 3085013	**650-9015**
XPLORER 300	1998-02	3083022 / 3083412 / 3085013	**650-9015**
XPRESS 300	1996-99	3083022 / 3083412 / 3085013	**650-9015**
SPORT 400L	1996-97	3083022 / 3083412 / 3085013	**650-9015**
SPORTSMAN 600	2003-05	1253415	**65-49000**
SPORTSMAN 700	2002-06	1253415	**65-49000**
TRAIL BLAZER	1990-04	3083022 / 3083412 / 3085013	**650-9015**
BIG BOSS 4X6	1989-92	3083022 / 3083412 / 3085013	**650-9015**
BIG BOSS 6X6	1991-92	3083022 / 3083412 / 3085013	**650-9015**
SCRAMBLER	1985-86	3083022 / 3083412 / 3085013	**650-9015**
SPORTSMAN MV7	2005	1253415	**65-49000**

Model	Year	OEM#	Part No.
Suzuki™			
LT-A400 EIGER AUTO 2WD	2002-07	13101-38F00	**65-79000**
LT-A400 KING QUAD	2008-09	13101-38F00	**65-79000**
LT-A400F EIGER AUTO 4WD	2002-07	13101-38F00	**65-79000**
LT-A400F KING QUAD 4WD	2008-09	13101-38F00	**65-79000**
LT-A400F KING QUAD AUTO	2011	13101-27H00	**65-79001**
LT-F400 EIGER 2WD	2002-07	13101-38F00	**65-79000**
LT-F400 KING QUAD	2008	13101-38F00	**65-79000**
LT-F400F EIGER 2WD	2002-07	13101-38F00	**65-79000**
LT-F400F KING QUAD	2011	13101-27H00	**65-79001**
LT-Z400 QUADSPORT	2003-08	13111-07G10	**65-79002**
Yamaha™			
YFM250R RAPTOR	2008-11	4D3-13596-00-00	**65-39004**
YFM250 BEAR TRACKER	1999-04	4XE-13586-00	**65-39000**
YFM250X BEAR TRACKER	1999-04	4XE-13586-00-00	**65-39000**
YFM350 BIG BEAR	1987-98	3HN-13586-02-00	**65-39001**
		3HN-13586-01-00	**65-39014**
		3HN-13586-00-00	**(O-RING)**
		1YW-13586-01-00	
		1YW-13586-00-00	
YFZ350 BANSHEE	1987-06	31K-13565-01-00	**65-39005**
YFM350ER MOTO 4	1987-95	3HN-13586-02-00	**65-39001**
		3HN-13586-01-00	**65-39014**
		3HN-13586-00-00	**(O-RING)**
		1YW-13586-01-00	
		1YW-13586-00-00	
YFM350X WARRIOR	1987-04	1UY-13586-02-00	**65-39002**
YFM350 WOLVERINE	2005	1UY-13586-02-00	**65-39002**
YFM400A KODIAK 2WD	2000-04	5GH-13586-00-00	**65-39006**
YFM400F KODIAK 4WD	2000-06	5GH-13586-00-00	**65-39006**
YFM400 KODIAK 4WD	1993-98	3HN-13586-02-00	**65-39001**
		3HN-13586-01-00	**65-39014**
		3HN-13586-00-00	**(O-RING)"**
		1YW-13586-01-00	
		1YW-13586-00-00	
YFM4FG GRIZZLY 400 4WD	2007-08	5GH-13586-00-00	**65-39006**
YFM450F KODIAK 4WD	2003-06	5GH-13586-00-00	**65-39006**
YFM450FX WOLVERINE 4WD	2006-09	5GH-13586-00-00	**65-39006**
YFM45FG GRIZZLY 450	2007-12	5GH-13586-00-00	**65-39006**
YFM55G GRIZZLY 550	2009-11	28P-13586-00-00	**65-39008**
YFM600F GRIZZLY 600	1998-00	4WV-13596-00-00	**65-39009**
YFM660F GRIZZLY 660	2002-08	5KM-13596-00-00	**65-39010**
YFM660R RAPTOR	2001-06	5LP-13586-01-00	**65-39011**
		5LP-13596-01-00	
YFM7FG GRIZZLY 700	2007-11	3B4-13586-00-00	**65-39012**
UTV			
YXR45F RHINO 450	2006-09	2P5-13596-00-00	**65-39007**
YXR660 RHINO	2004-07	5KM-13596-0-00	**65-39010**
YXR7F RHINO 700 FI	2008-11	5B4-13586-00-00	**65-39013**

sales@gammapowersports.com

DRIVE

2022 ATV/UTV CATALOGUE

All-Terrain Track System Solutions

CAMSO ROAD FREE COMPANY

Camso X4S

Born for Outdoors Enthusiasts

Fits all ATV and Selected UTV Models

Why X4S?

Whether you're using your side-by-side or your ATV to reach the cabin, your favorite hunting or fishing spot on weekends or for transportation on the farm and a job site during the week.

Anytime Any conditions Camso's new X4S track system will get you way further than tires.

Features and Benefits

SOLID STEEL FRAME
(UTV 4S1 technology)

Double Bearing in oil bath housing
- Increased durability
- Easier maintenance

Optimized front frame geometry
- Easier and more stable steering
- Better deep snow performance

Light weight

Optimial offsets

ATV
- Fits most Pick-Up cargo box

Side- by- Side
- More garage space
- Smaller trailer require

CAMSO TRACKS
(ATV T4S technology)

Front Flextrack
- Easier to steer
- More stable on hard surface
- Better side hill

Rear Flat Track

BOLTED IDLER & MIDROLLER WHEELS
(New technology)

Interchangeable Double bearing
- Increased durability
- Easier maintenance

Optimized width 26mm (7mm more than T4S)
- Longer track longevity in heavy duty application

Interchangeable

From ATV to Smaller lighter UTV

From Smaller lighter UTV to all ATV
- Easy to transfer when purchase of a new vehicle
- Better Used sale value

sales@gammapowersports.com

GO WHERE WHEELS CAN'T

THE 4-SEASON SYSTEM WITHOUT COMPROMISE TO WINTER PERFORMANCE

Engineered specifically for the heavier load capacity of side-by-sides, the new Tatou UTV 4S track conversion system brings true four season capability and all the other advantages of the Tatou 4S to these popular utility vehicles.

Camso ATV T4S

All Work, all play, all seasons

BEARING HOUSING
Outer seals and stainless steel sleeves
- Improved bearing durability
- Greater reliability

SOLID STEEL FRAME
Open light-weight design
- Improved durability and performance
- Easily sheds snow, mud, and debris

TANDEM STABILIZER
Bolt-on tandem mid-roller wheel
- Provides a smoother ride by absorbing shocks

CAMSO'S EXCLUSIVE FLEX-TRACK DESIGN
Front-mounted tracks with flexible sides and slight curve toward the inside
- Stable handling
- More comfortable ride than traditional flat tracks
- Precise steering for pleasant long-distance riding and long working hours

IDLER AND MID-ROLLER WHEELS
Sealed wheel and bearing with elastomeric outer band
- Provides a longer life in rough conditions
- 100% ice-free

CAP
Fitted wheel cap with bladder effect
- Eliminates water absorption due to temperature variations

* Front track (Rear track: 12.5 in)

Camso UTV 4S1

Tough and ready for the long haul

BEARING HOUSING
Triple bearing design with oil bath lubrication
- Improved bearing durability
- Stainless sleeves for greater reliability

SOLID STEEL FRAME
Open light-weight design
- Improved durability and performance
- Easily sheds snow, mud, and debris

PUNCTURE-PROOF TIRES
High-density tire with adjusted shape
- Reduced friction and wear
- Maximizes shock absorption to improve ride quality
- Delivers trouble-free performance

TANDEM STABILIZER AND WHEEL SHAFT
Rubber-mounted shafts
- Eliminates need for greasing
- Absorbs shocks for a smoother and more stable ride

CAMSO'S EXCLUSIVE FLEX-TRACK DESIGN
Front-mounted tracks with flexible sides and slight curve toward the inside
- Stable handling
- More comfortable ride than traditional flat tracks
- Precise steering for pleasant long-distance riding and long working hours

WHEEL AND SEAL
Enhanced wheel seal design
- Improved sealing and guiding and reduced wear
- Eliminates water absorption due to temperature variations

* Front track (Rear track: 14 in)

Camso ATV R4S

Get greater aess for less

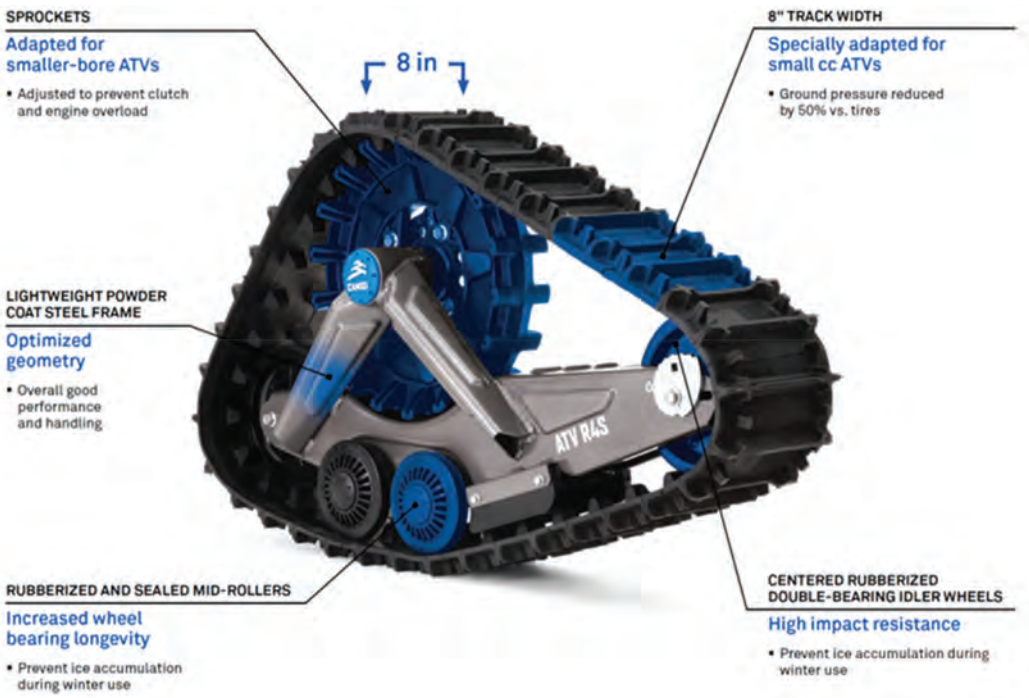

Camso System Specifications

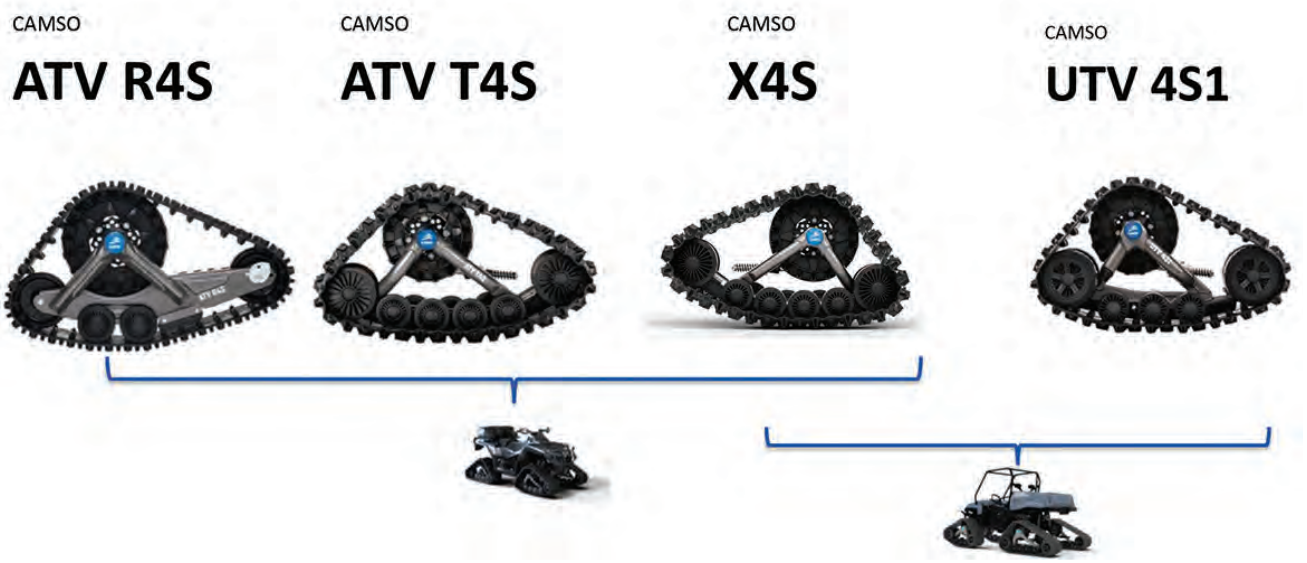

HOW TO MEASURE THE FIT WITH YOUR TRAILER

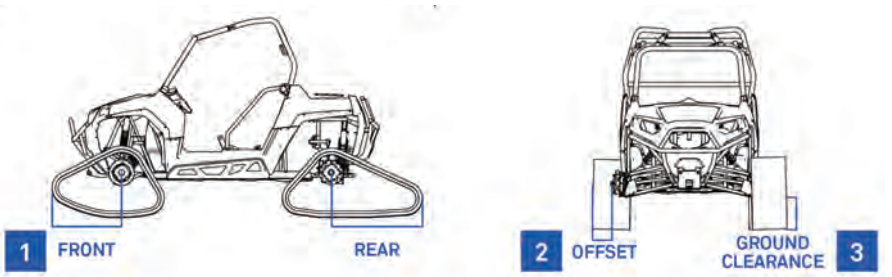

sales@gammapowersports.com

ATV/UTV TRACK SYSTEMS

TECHNICAL SPECIFICATIONS

	ATV R4S	ATV T4S	ATV/UTV X4S	UTV 4S1
	FITS ATV	FITS ATV	FITS ATV & SELECTED UTV	FIT UTV
System				
1 Machine size	300 to 500	300 to 1000		400 to 1000
2 Offset (length)	Front: 25 in (638 mm) Rear: 26 in (658 mm)	Front: 24 in (609 mm) Rear: 27 in (685 mm)	Front: 24 in (609 mm) Rear: 27 in (685 mm)	Front: 26.5 in (673 mm) Rear: 35 in (889 mm)
Offset (width)	5.5 in (140 mm)	6 in (153 mm)	6 in (153 mm)	7.25 in (184 mm)
Weight	60 lb (27 kg)	71 lb (30 kg)	Front: 72,6 lb (33kg) Rear: 79,4 lb (36 kg)	Front: 103 lb (47 kg) Rear: 120 lb (54 kg)
Height	Front: 24 in (610 mm) Rear: 24 in (610 mm)	Front: 23.8 in (604 mm) Rear: 23.2 in (590 mm)	Front: 23.8in (604 mm) Rear: 23.2 in (590 mm)	Front: 25 in (637 mm) Rear: 24.7 in (626 mm)
Length	Front: 40 in (1016 mm) Rear: 43 in (1092 mm)	Front: 40 in (1016 mm) Rear: 42.5 in (1081 mm)	Front: 40 in (1016 mm) Rear: 42.5 in (1081 mm)	Front: 42.5 in (1081 mm) Rear: 52 in (1321 mm)
Width	8.4 in (213 mm)	22 in (560 mm)	22 in (560 mm)	25 in (635 mm)
Mounting Hardware Weight	Approx. 6.25 lb (2.75 kg)	Approx. 6.25 lb (2.75 kg)	Approx. 6.25 lb (2.75 kg)	Approx. 6.25 lb (2.75 kg)
Rubber track				
Width	Front: 8 in (203 mm) Rear: 8 in (203 mm)	Front: 11.5 in (292 mm) Rear: 12.5 in (318 mm)	Front: 11.5 in (292 mm) Rear: 12.5 in (318 mm)	Front: 12.5 in (318 mm) Rear: 14 in (356 mm)
Length	Front: 93.4 in (2372 mm) Rear: 98.6 in (2504 mm)	Front: 93.4 in (2372 mm) Rear: 98.5 in (2507 mm)	Front: 93.4 in (2372 mm) Rear: 98.5 in (2507 mm)	Front: 98.5 in (2507 mm) Rear: 116.7 in (2964 mm)
Lug height	Front: 7/8 in (22 mm) Rear: 1 in (25 mm)	Front: 1.25 (32 mm) Rear: 1.25 in (32 mm)	Front: 1.25 (32 mm) Rear: 1.25 in (32 mm)	Front: 1.125 in (29 mm) Rear: 1.125 in (29 mm)
Performance				
Ground surface (Soft ground)	1 333 sq in (0.86 m²)	2000 sq in (1.30 m²)	2000 sq. in (1.30 m²)	2520 sq in (1.62 m²)
3 Ground clearance (Average)	Increased by 3 ¼ in (83 mm)	Increased by 3 in (76 mm)	Increased by 3 in	Increased by 5 in (127 mm)
Maintained speed (Average)	2/3	2/3	2/3	2/3
Specification				
Drive type	Internal drive	Internal drive	Internal drive	Internal drive
Sprocket	15 to 18 teeth	15 to 18 teeth	15 to 18 teeth	15 to 18 teeth
Rubber track	Front: Flat Rear: Flat	Front: Flex Rear: Flat	Front: Flex Rear: Flat	Front: Flex Rear: Flat
Frame	Carbon steel	Carbon steel	Carbon steel	Carbon steel
Idler & Mid-Roller Wheels/Tire	134 mm double bearing & sealed mid-roller wheels. Blader-type wheel cap. 200 mm double bearing	134 and 202 mm encapsulated and sealed wheel including elastomer outer band. Bladder-type wheel cap.	134 & 202 mm double bearings wheel. Standard and replaceable sealed bearings. Elastomer outer band. Bladder-type wheel cap.	132-mm double-bearing mid-roller wheels (width: 50 mm). 241-mm double-bearing flat-free tires. Bladder-type wheel cap and face seal.
Guide	Molded UHMW	Molded UHMW	Molded UHMW	Molded UHMW
Hub and bearing	Oiled 2 bearing with cast steel multi-bolt (4-5) Pattern hub	Cast steel multi-bolt (4) pattern hub.	Cast steel multi-bolt (4) pattern hub.	Oiled 3-bearing with forged steel multi-bolt. (4-5) pattern hub.
Tandem & Suspension	N/A	Mono front tandem on pivot point with bolted wheels	Mono front tandem on pivot point with bolted wheels.	Rubber mount steel tandem. Rubber mount aluminium shaft axle. Maintenance free.
Anti-rotation	Redesigned mild steel anti-rotation single-rate spring and progressive damper. Quick-connect steering limiter design.	Redesigned mild steel anti-rotation single-rate spring and progressive damper. Quick-connect steering limiter design.	Mild steel anti-rotation single rate spring and progressive damper. Quick connect steering limiter design.	Redesigned mild steel anti-rotation single-rate spring and progressive damper. Quick-connect steering limiter design.
Features				
Hub oil bath bearing housing	No	No	Yes	Yes
Wide double bearing wheels	No	No	Yes	No
Extra wide double bearing wheels	No	No	No	Yes
Solid rubber tire idler wheel	No	No	No	Yes
Replaceable wheel bearings	No	No	Yes	Yes
Replaceable wheel shaft	No	No	No	Yes
Maintenance				
Installation time	less than 2 h	less than 2 h	less than 2 h	less than 2 h
Subsequent	less than 1 h	less than 1 h	less than 1 h	less than 1 h

Note : * Depending of the vehicle consult Camso brochure for exact way to measure it. Certain characteristics may vary depending on vehicle make and model. *We recommend initial installation of Camso Track Systems be performed at an authorized dealer. Installation time may vary depending on vehicle make and model

To order call your sales representative.
Not available online.

Go to www.gammapowersports.com for Up to date applications

ALL BALLS ATV U-JOINTS ASSEMBLIES

CODE = B **KEYWORD = 5**

- U Joints are cold forged from SCM-415 steel, precision ground journals are case hardened to HRC58-61.
- U Joints are pre greased with hi-temp Lithium Complex 3 grease.
- Bearing cups feature a Quad lip seal to keep contamination out and grease in.
- Centrally located grease zerk and grease channels in bearing cup evenly distributes grease.
- Kits include cap plug to eliminate grease zerk for low clearance applications

Utility Model Notes:
- Six wheel vehicles middle drive shaft use the same u-joints as rear drive shaft (locations 4 & 5)
- Middle axle use the same u joints as rear axle (location 6 & 7)
- Utility vehicles with middle u joint on front drive shaft use same u-joint as front (location 2)

NOTE A: For Inside Clips Order **19-1005** For Outside Clips Order **19-1016**
NOTE B: For Inside Clips Order **19-1005** For Outside Clips Order **19-1008**

*Polaris UTVs used 19-1005 (inside clips) and 19-1008 (outside clips) interchangeably on driveshafts please check your vehicle for proper fitment.

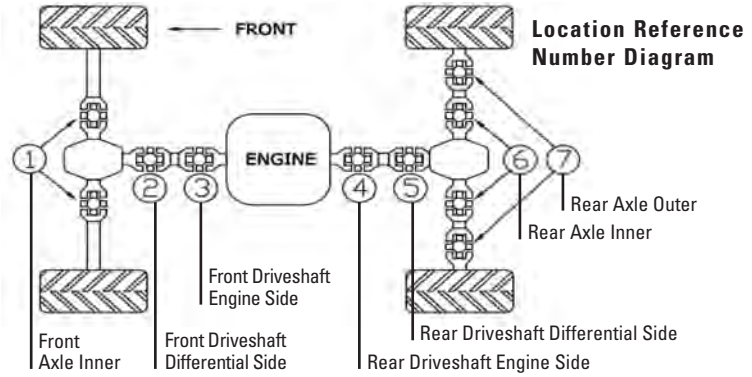

U-JOINT SIZE CHART

Part No.	D	W	Type
19-1001	25mm	43.6mm	1
19-1002	22mm	36mm	1
19-1003	20mm	41.25mm	1
19-1004	24mm	40.25mm	1
19-1005	0.94"	1.54"	1
19-1006	25mm	64.2mm	2
19-1007	20mm	33mm	1
19-1008	22mm	55mm	2
19-1009	25mm	45mm	1
19-1010	16mm	27.6mm	1
19-1011	1"	2.38"	1
19-1012	27mm	47.2mm	1

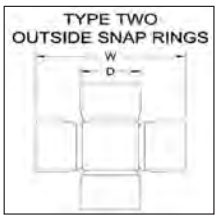

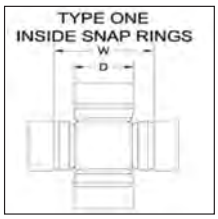

CC	Model	Year	(1) Front Axle Inner	(2) Front Driveshaft Diff Side	(3) Front Driveshaft Engine Side	(4) Rear Driveshaft Engine Side	(5) Rear Driveshaft Diff Side	(6) Rear Axle Inner	(7) Rear Axle Outer
Arctic Cat™									
250	250 4x4	2001 - 2005			**19-1018**				
300	300 4x4	1998 - 2005			**19-1018**				
375	375 4x4 w/AT	2002			**19-1003**				
400	400 4x4	1998 - 2000			**19-1018**				
400	400 4x4 w/AT	2003 - 2004			**19-1003**				
400	400 4x4 w/MT	2001		**19-1018**	**19-1018**				
400	400 4x4 w/MT	2002			**19-1018**				
400	400 4x4 w/MT	2003 - 2004			**19-1003**				
400	400 FIS 4x4 TRV	2006 - 2014			**19-1003**				
400	400 FIS 4x4 w/AT	2003 - 2008			**19-1003**				
400	400 FIS 4x4 w/AT LTD	2007			**19-1003**				
400	400 FIS 4x4 w/MT	2002			**19-1018**				
400	400 FIS 4x4 w/MT	2003 - 2008			**19-1003**				
400	400 TBX 4x4	2004 - 2006			**19-1003**				
400	400 VP 4x4 w/AT	2005 - 2006			**19-1003**	**19-1003**			
400	400 VP 4x4 w/MT	2005 - 2006			**19-1003**	**19-1003**			
450	450 H1	2010 - 2011			**19-1003**				
450	450i EFI	2012			**19-1003**				
450	450i GT EFI	2012			**19-1003**				
450	450i TRV EFI	2011 - 2012			**19-1003**				
450	450i TRV GT EFI	2012			**19-1003**				
454	454 4x4	1996 - 1998			**19-1018**				
500	500 4x4	1998 - 1999			**19-1018**				
500	500 4x4 w/AT	2000 - 2002		**19-1018**	**19-1018**				
500	500 4x4 w/MT	2000 - 2001		**19-1018**	**19-1018**				
500	500 EFI 4x4 w/AT	2013 - 2014			**19-1003**				
500	500 FIS 4x4 w/AT	2002			**19-1018**				
500	500 FIS 4x4 w/AT	2003 - 2009			**19-1003**				
500	500 FIS 4x4 w/MT	2002			**19-1018**				
500	500 FIS 4x4 w/MT	2003 - 2009			**19-1003**				
500	500 FIS TBX 4x4	2002			**19-1018**		**19-1018**		
500	500 FIS TBX 4x4	2003 - 2006			**19-1018**				

NOTE A: For Inside Clips Order **19-1005** For Outside Clips Order **19-1016** **NOTE B:** For Inside Clips Order **19-1005** For Outside Clips Order **19-1008**

CODE = B | KEYWORD = 5

Please See Page 410 for Location Reference Number Diagram

CC	Model	Year	(1) Front Axle Inner	(2) Front Driveshaft Diff Side	(3) Front Driveshaft Engine Side	(4) Rear Driveshaft Engine Side	(5) Rear Driveshaft Diff Side	(6) Rear Axle Inner	(7) Rear Axle Outer
Arctic Cat™									
500	500 FIS TRV 4x4	2003 - 2008			19-1003				
500	500 TRV	2013 - 2014			19-1003				
500	500 XT EFI	2013 - 2014			19-1003				
550	550 EFI 4x4	2012 - 2014			19-1003				
550	550 GT EFI 4x4	2012			19-1003				
550	550 H1 FIS 4x4	2009 - 2011			19-1003				
550	550 H1 FIS 4x4 LTD	2009			19-1003				
550	550 LTD EFI	2011 - 2014			19-1003				
550	550 TRV 4x4 w/AT	2009 - 2011			19-1003				
550	550 TRV Cruiser	2012			19-1003				
550	550 TRV GT	2011 - 2012			19-1003				
550	550 TRV LTD	2009 - 2015			19-1003				
550	550 TRV XT	2013 - 2015			19-1003				
550	550 XT EFI 4x4	2013 - 2014			19-1003				
550	Alterra 550	2016			19-1003				
550	Alterra TRV 550 XT EPS	2017			19-1003				
650	650 4x4 H1	2007 - 2011			19-1003				
650	650 4x4 w/AT V2	2004 - 2006		19-1003	19-1003	19-1018	19-1018		
650	650 H1 LTD	2005 - 2007			19-1003				
650	650 H1 MUDPRO	2010 - 2011			19-1003				
650	650 H1 TBX	2007 - 2009		19-1003					
650	650 TRV	2007 - 2008			19-1003				
650	650 TRV	2009				19-1003			
650	650 TRV LTD	2007			19-1003				
650	650i 4x4	2012			19-1003				
700	700 Diesel	2007 - 2015		19-1003					
700	700 EFI	2007 - 2008		19-1003	19-1003				
700	700 EFI	2011 - 2014			19-1003				
700	700 EFI H1	2008 - 2010			19-1003				
700	700 EFI H1 LTD	2009			19-1003				
700	700 EFI H1 MUDPRO	2009 - 2010			19-1003				
700	700 GT EFI	2012			19-1003				
700	700 H1 EFI MUDPRO	2011			19-1003				
700	700 LTD	2006 - 2007		19-1003	19-1003				
700	700 LTD	2011 - 2014			19-1003				
700	700 MUDPRO	2012			19-1003				
700	700 MUDPRO LTD	2012 - 2015			19-1003				
700	700 MUDPRO LTD	2016 - 2017				19-1003			
700	700 TBX	2010 - 2015			19-1003				
700	700 TBX	2016				19-1003			
700	700 TBX	2017			19-1003				
700	700 TBX GT	2012			19-1003				
700	700 TBX LTD	2011			19-1003				
700	700 TBX SE	2016				19-1003			
700	700 TRV	2008		19-1003	19-1003				
700	700 TRV	2010 - 2012			19-1003				
700	700 TRV Cruiser	2008		19-1003	19-1003				
700	700 TRV Cruiser	2009 - 2010			19-1003				
700	700 TRV GT	2011 - 2012			19-1003				
700	700 TRV LTD	2013 - 2015			19-1003				
700	700 TRV SE	2016				19-1003			
700	700 TRV XT	2013 - 2015			19-1003				
700	700 XR	2015			19-1003				
700	700 XR LTD	2015			19-1003				
700	700 XR XT	2015			19-1003				
700	700 XT	2013 - 2014		19-1018	19-1018	19-1018	19-1018		
700	Alterra 700	2016			19-1003				
700	Alterra 700 MUDPRO LTD	2018				19-1003			
700	Alterra 700 MUDPRO LTD	2019			19-1003				
700	Alterra 700 TBX	2018 - 2020			19-1003				
700	Alterra 700 XT	2016			19-1003				
700	Alterra TRV 700 EPS	2020			19-1003				
700	Alterra TRV 700 XT EPS	2019			19-1003				
700	VLX 700	2017				19-1003			
1000	1000 H2 LTD	2011		19-1018	19-1018	19-1018	19-1018		
1000	1000 H2 MUDPRO	2010 - 2011		19-1018	19-1018	19-1018	19-1018		
1000	1000 H2 THUNDERCAT	2008		19-1003	19-1003	19-1018	19-1018		
1000	1000 H2 THUNDERCAT	2009 - 2010		19-1018	19-1018	19-1018	19-1018		

NOTE A: For Inside Clips Order **19-1005** For Outside Clips Order **19-1016** **NOTE B:** For Inside Clips Order **19-1005** For Outside Clips Order **19-1008**

ALL BALLS ATV U-JOINTS ASSEMBLIES

CODE = B **KEYWORD = 5**

Please See Page 410 for Location Reference Number Diagram

CC	Model	Year	(1) Front Axle Inner	(2) Front Driveshaft Diff Side	(3) Front Driveshaft Engine Side	(4) Rear Driveshaft Engine Side	(5) Rear Driveshaft Diff Side	(6) Rear Axle Inner	(7) Rear Axle Outer
Arctic Cat™									
1000	1000 MUDPRO LTD	2012 - 2017		**19-1018**	**19-1018**	**19-1018**	**19-1018**		
1000	1000 TRV	2009 - 2010		**19-1018**	**19-1018**	**19-1018**	**19-1018**		
1000	1000 TRV Cruiser	2009 - 2012		**19-1018**	**19-1018**	**19-1018**	**19-1018**		
1000	1000 TRV GT	2012		**19-1018**	**19-1018**	**19-1018**	**19-1018**		
1000	1000 TRV LTD	2013 - 2015		**19-1018**	**19-1018**	**19-1018**	**19-1018**		
1000	1000 TRV XT	2015		**19-1018**	**19-1018**	**19-1018**	**19-1018**		
1000	1000 XT	2013 - 2017		**19-1018**	**19-1018**	**19-1018**	**19-1018**		
1000	1000i GT	2012		**19-1018**	**19-1018**	**19-1018**	**19-1018**		
1000	Alterra TRV 1000 XT	2017		**19-1018**	**19-1018**	**19-1018**	**19-1018**		
Can-AM™									
330	Outlander 330	2004 - 2005				**19-1008**	**19-1008**		
330	Outlander 330 4X4	2005				**19-1008**	**19-1008**		
400	Outlander 400	2003 - 2004				**19-1008**	**19-1008**		
400	Outlander 400 STD 2x4	2005				**19-1008**	**19-1008**		
400	Outlander 400 STD 4x4	2005 - 2012				**19-1008**	**19-1008**		
400	Outlander 400 STD 4x4	2013 - 2015				**19-1008**	**19-1006**		
400	Outlander 400 XT 4x4	2004 - 2012				**19-1008**	**19-1008**		
400	Outlander 400 XT 4x4	2013 - 2014				**19-1008**	**19-1006**		
400	Outlander MAX 400 EFI/STD/XT	2015				**19-1008**	**19-1006**		
400	Outlander MAX 400 STD 4x4	2005 - 2011				**19-1008**	**19-1008**		
400	Outlander MAX 400 STD 4x4	2013 - 2014				**19-1008**	**19-1006**		
400	Outlander MAX 400 XT 4x4	2006 - 2008				**19-1008**	**19-1008**		
400	Outlander MAX 400 XT 4x4	2013 - 2014				**19-1008**	**19-1006**		
450	Outlander DPS 450 EFI	2016 - 2020		**19-1008**	**19-1008**	**19-1017**	**19-1017**		
450	Outlander L 450 EFI	2015 - 2016		**19-1008**	**19-1008**	**19-1017**	**19-1017**		
450	Outlander L MAX 450 EFI	2015 - 2016		**19-1008**	**19-1008**	**19-1017**	**19-1017**		
450	Outlander MAX 450 EFI	2017		**19-1008**	**19-1008**	**19-1017**	**19-1017**		
450	Outlander MAX DPS 450 EFI	2016 - 2020		**19-1008**	**19-1008**	**19-1017**	**19-1017**		
450	Outlander MAX STD 450 EFI	2018 - 2020		**19-1008**	**19-1008**	**19-1017**	**19-1017**		
450	Outlander STD 450 EFI	2017 - 2020		**19-1008**	**19-1008**	**19-1017**	**19-1017**		
500	Outlander 500 LTD 4x4	2010			**19-1008**	**19-1006**	**19-1006**		
500	Outlander 500 STD 4x4	2007				**19-1006**	**19-1006**		
500	Outlander 500 STD 4x4	2008 - 2012			**19-1008**	**19-1006**	**19-1006**		
500	Outlander 500 STD 4x4	2013 - 2015				**19-1006**	**19-1006**		
500	Outlander 500 XT 4x4	2007				**19-1006**	**19-1006**		
500	Outlander 500 XT 4x4	2008 - 2012			**19-1008**	**19-1006**	**19-1006**		
500	Outlander 500 XT 4x4	2013 - 2014				**19-1006**	**19-1006**		
500	Outlander L 500 EFI	2015		**19-1008**	**19-1008**	**19-1017**	**19-1017**		
500	Outlander L MAX 500 EFI	2015		**19-1008**	**19-1008**	**19-1017**	**19-1017**		
500	Outlander MAX 500 EFI	2015				**19-1006**	**19-1006**		
500	Outlander MAX 500 STD 4x4	2007				**19-1006**	**19-1006**		
500	Outlander MAX 500 STD 4x4	2008 - 2012			**19-1008**	**19-1006**	**19-1006**		
500	Outlander MAX 500 STD 4x4	2013 - 2014				**19-1006**	**19-1006**		
500	Outlander MAX 500 XT 4x4	2007				**19-1006**	**19-1006**		
500	Outlander MAX 500 XT 4x4	2008 - 2012			**19-1008**	**19-1006**	**19-1006**		
500	Outlander MAX 500 XT 4x4	2013 - 2014				**19-1006**	**19-1006**		
500	Quest 500	2002 - 2003		**19-1008**	**19-1008**	**19-1008**			
500	Quest 500	2004				**19-1006**			
500	Quest 500 XT	2002 - 2004				**19-1006**			
500	Renegade 500	2008 - 2012			**19-1008**	**19-1006**	**19-1006**		
500	Renegade 500	2013 - 2015				**19-1006**	**19-1006**		
500	Renegade 500 XT	2012			**19-1008**	**19-1006**	**19-1006**		
500	Traxter 500	1999 - 2004		**19-1008**	**19-1008**	**19-1008**			
500	Traxter 500	2005				**19-1008**			
500	Traxter 500 Auto CVT	2005				**19-1006**			
570	Outlander DPS 570 EFI	2016		**19-1008**	**19-1008**	**19-1017**	**19-1017**		
570	Outlander DPS 570 EFI	2017		**19-1008**	**19-1008**	**19-1006**	**19-1006**		
570	Outlander DPS 570 EFI	2018 - 2020				**19-1006**	**19-1006**		
570	Outlander L 570 EFI	2016		**19-1008**	**19-1008**	**19-1017**	**19-1017**		
570	Outlander LE 570 EFI	2016		**19-1008**	**19-1008**	**19-1017**	**19-1017**		
570	Outlander MAX 570 EFI	2016 - 2017		**19-1008**	**19-1008**	**19-1017**	**19-1017**		
570	Outlander MAX DPS 570 EFI	2016		**19-1008**	**19-1008**	**19-1017**	**19-1017**		
570	Outlander MAX DPS 570 EFI	2017				**19-1017**	**19-1017**		
570	Outlander MAX DPS 570 EFI	2018 - 2020				**19-1006**	**19-1006**		
570	Outlander MAX STD 570 EFI	2018 - 2020				**19-1006**	**19-1006**		
570	Outlander STD 570 EFI	2017		**19-1008**	**19-1008**	**19-1006**	**19-1006**		
570	Outlander STD 570 EFI	2018 - 2020				**19-1006**	**19-1006**		
570	Outlander XMR 570 EFI	2016 - 2018		**19-1008**	**19-1008**	**19-1017**	**19-1017**		

NOTE A: For Inside Clips Order **19-1005** For Outside Clips Order **19-1016** **NOTE B:** For Inside Clips Order **19-1005** For Outside Clips Order **19-1008**

CODE = B | KEYWORD = 5

Please See Page 410 for Location Reference Number Diagram

CC	Model	Year	(1) Front Axle Inner	(2) Front Driveshaft Diff Side	(3) Front Driveshaft Engine Side	(4) Rear Driveshaft Engine Side	(5) Rear Driveshaft Diff Side	(6) Rear Axle Inner	(7) Rear Axle Outer
Can-AM™									
570	Outlander XMR 570 EFI	2019 - 2020		**19-1008**	**19-1008**	**19-1006**	**19-1006**		
570	Renegade 570 EFI	2016 - 2017		**19-1008**	**19-1008**	**19-1017**	**19-1017**		
570	Renegade 570 EFI	2018				**19-1006**	**19-1006**		
570	Renegade 570 EFI	2019 - 2020				**19-1017**	**19-1017**		
570	Renegade XMR 570 EFI	2017 - 2018				**19-1006**	**19-1006**		
570	Renegade XMR 570 EFI	2019 - 2020				**19-1017**	**19-1017**		
650	Outlander 650 STD 4x4	2006 - 2012			**19-1008**	**19-1006**	**19-1006**		
650	Outlander 650 STD 4x4	2013 - 2015				**19-1006**	**19-1006**		
650	Outlander 650 XMR	2013 - 2018				**19-1006**	**19-1006**		
650	Outlander 650 XMR	2019 - 2020				**19-1017**	**19-1017**		
650	Outlander 650 XT 4x4	2006 - 2012			**19-1008**	**19-1006**	**19-1006**		
650	Outlander 650 XT 4x4	2013 - 2014				**19-1006**	**19-1006**		
650	Outlander DPS 650 EFI	2017 - 2018				**19-1006**	**19-1006**		
650	Outlander DPS 650 EFI	2019 - 2020				**19-1017**	**19-1017**		
650	Outlander MAX 650 STD 4x4	2006 - 2012			**19-1008**	**19-1006**	**19-1006**		
650	Outlander MAX 650 STD 4x4	2013 - 2015				**19-1006**	**19-1006**		
650	Outlander MAX 650 XT 4x4	2006 - 2012			**19-1008**	**19-1006**	**19-1006**		
650	Outlander MAX 650 XT 4x4	2013 - 2014				**19-1006**	**19-1006**		
650	Outlander STD 650 EFI	2017 - 2018				**19-1006**	**19-1006**		
650	Outlander STD 650 EFI	2019 - 2020				**19-1017**	**19-1017**		
650	QUEST 650 STD / XT	2002 - 2003		**19-1008**	**19-1008**	**19-1006**			
650	QUEST 650 STD / XT	2004				**19-1006**			
650	Renegade 650 EFI	2018 - 2019				**19-1017**	**19-1017**		
650	Traxter 650	2004 - 2005				**19-1006**			
650	Traxter 650 Auto CVT	2005				**19-1006**			
800	Outlander 800 STD 4x4	2006 - 2008			**19-1008**	**19-1006**	**19-1006**		
800	Outlander 800 XMR	2011 - 2012				**19-1006**	**19-1006**		
800	Outlander 800 XT 4x4	2006 - 2008			**19-1008**	**19-1006**	**19-1006**		
800	Outlander 800 XXC	2011			**19-1008**	**19-1006**	**19-1006**		
800	Outlander 800R STD 4x4	2009 - 2011			**19-1008**	**19-1006**	**19-1006**		
800	Outlander 800R STD 4x4	2012 - 2015				**19-1006**	**19-1006**		
800	Outlander 800R XMR	2015				**19-1017**	**19-1017**		
800	Outlander 800R XT 4x4	2009 - 2011			**19-1008**	**19-1006**	**19-1006**		
800	Outlander 800R XT 4x4	2012 - 2014				**19-1006**	**19-1006**		
800	Outlander MAX 800 LTD 4x4	2007 - 2008			**19-1008**	**19-1006**	**19-1006**		
800	Outlander MAX 800 STD 4x4	2006 - 2008			**19-1008**	**19-1006**	**19-1006**		
800	Outlander MAX 800 XT 4x4	2006 - 2008			**19-1008**	**19-1006**	**19-1006**		
800	Outlander MAX 800R EFI	2015				**19-1006**	**19-1006**		
800	Outlander MAX 800R LTD 4x4	2009 - 2011			**19-1008**	**19-1006**	**19-1006**		
800	Outlander MAX 800R LTD 4x4	2012				**19-1006**	**19-1006**		
800	Outlander MAX 800R STD 4x4	2009 - 2011			**19-1008**	**19-1006**	**19-1006**		
800	Outlander MAX 800R STD 4x4	2012 - 2014				**19-1006**	**19-1006**		
800	Outlander MAX 800R XT 4x4	2009 - 2011			**19-1008**	**19-1006**	**19-1006**		
800	Outlander MAX 800R XT 4x4	2012 - 2014				**19-1006**	**19-1006**		
800	Renegade 800	2007 - 2011			**19-1008**	**19-1006**	**19-1006**		
800	Renegade 800	2012 - 2015				**19-1006**	**19-1006**		
800	Renegade 800 X	2008 - 2009			**19-1008**	**19-1006**	**19-1006**		
800	Renegade 800 XXC	2010 - 2011			**19-1008**	**19-1006**	**19-1006**		
800	Renegade 800 XXC	2012 - 2014				**19-1006**	**19-1006**		
850	Outlander 850	2016				**19-1006**	**19-1006**		
850	Outlander 850 DPS	2016 - 2018				**19-1006**	**19-1006**		
850	Outlander 850 DPS	2019 - 2020				**19-1017**	**19-1017**		
850	Outlander 850 XMR	2016				**19-1006**	**19-1006**		
850	Outlander 850 XMR	2017 - 2020				**19-1017**	**19-1017**		
850	Outlander 850 XT	2016 - 2018				**19-1006**	**19-1006**		
850	Outlander 850 XT	2019 - 2020				**19-1017**	**19-1017**		
850	Outlander 850 XTP	2016 - 2018				**19-1006**	**19-1006**		
850	Outlander 850 XTP	2019 - 2020				**19-1017**	**19-1017**		
850	Outlander MAX 850 DPS	2017 - 2018				**19-1006**	**19-1006**		
850	Outlander MAX 850 DPS	2019 - 2020				**19-1017**	**19-1017**		
850	Outlander MAX 850 XT	2016				**19-1006**	**19-1006**		
850	Outlander MAX 850 XTP	2016				**19-1006**	**19-1006**		
850	Renegade 850	2016 - 2018				**19-1006**	**19-1006**		
850	Renegade 850	2019 - 2020				**19-1017**	**19-1017**		
850	Renegade 850 XXC	2016 - 2018				**19-1006**	**19-1006**		
850	Renegade 850 XXC	2019 - 2020				**19-1017**	**19-1017**		
1000	Outlander 1000 DPS	2012 - 2018				**19-1006**	**19-1006**		
1000	Outlander 1000 DPS	2019				**19-1017**	**19-1017**		

NOTE A: For Inside Clips Order **19-1005** For Outside Clips Order **19-1016** **NOTE B:** For Inside Clips Order **19-1005** For Outside Clips Order **19-1008**

TERMS & INDEX
NEW
HELMETS
HELMET ACCESSORIES
APPAREL
ACCESSORIES
SEATS & BOXES
WINCHES & PLOWS
ENGINE & EXHAUST
DRIVE
ELECTRICAL
SPARK PLUGS
BATTERIES
STEERING & SUSPENSION
CABLES
BRAKES
TIRES & WHEELS
TUBES
CHINESE PARTS
CHEMICALS
TRAILER
TOOLS
P.O.P
WATERCRAFT

ALL BALLS ATV U-JOINTS ASSEMBLIES

CODE = B **KEYWORD = 5**

Please See Page 410 for Location Reference Number Diagram

CC	Model	Year	(1) Front Axle Inner	(2) Front Driveshaft Diff Side	(3) Front Driveshaft Engine Side	(4) Rear Driveshaft Engine Side	(5) Rear Driveshaft Diff Side	(6) Rear Axle Inner	(7) Rear Axle Outer
Can-AM™									
1000	Outlander 1000 XMR	2013 - 2014				**19-1006**	**19-1006**		
1000	Outlander 1000 XMR	2015				**19-1017**	**19-1017**		
1000	Outlander 1000 XMR	2016 - 2018				**19-1006**	**19-1006**		
1000	Outlander 1000 XMR	2019 - 2020				**19-1017**	**19-1017**		
1000	Outlander 1000 XT	2012 - 2018				**19-1006**	**19-1006**		
1000	Outlander 1000 XT	2019 - 2020				**19-1017**	**19-1017**		
1000	Outlander 1000 XTP	2013 - 2018				**19-1006**	**19-1006**		
1000	Outlander 1000 XTP	2019 - 2020				**19-1017**	**19-1017**		
1000	Outlander 1000 XXC	2020				**19-1017**	**19-1017**		
1000	Outlander MAX 1000	2013 - 2018				**19-1006**	**19-1006**		
1000	Outlander MAX 1000	2019 - 2020				**19-1017**	**19-1017**		
1000	Outlander MAX 1000 LTD	2015 - 2016				**19-1006**	**19-1006**		
1000	Outlander MAX 1000 XT	2013 - 2018				**19-1006**	**19-1006**		
1000	Outlander MAX 1000 XT	2019 - 2020				**19-1017**	**19-1017**		
1000	Outlander MAX 1000 XTP	2013 - 2018				**19-1006**	**19-1006**		
1000	Outlander MAX 1000 XTP	2019 - 2020				**19-1017**	**19-1017**		
1000	Renegade 1000	2012 - 2017				**19-1006**	**19-1006**		
1000	Renegade 1000	2018 - 2019				**19-1017**	**19-1017**		
1000	Renegade 1000 XMR	2016 - 2018				**19-1006**	**19-1006**		
1000	Renegade 1000 XMR	2019 - 2020				**19-1017**	**19-1017**		
1000	Renegade 1000 XXC	2012 - 2018				**19-1006**	**19-1006**		
1000	Renegade 1000 XXC	2019 - 2020				**19-1017**	**19-1017**		
Kawasaki™									
300	KLF300C Bayou 4x4	1989 - 2005		**19-1010**	**19-1010**				
300	KVF300A Prairie 4x4	1999 - 2002		**19-1007**	**19-1007**	**19-1002**			
300	KVF300B Prairie 2x4	1999 - 2002				**19-1002**			
360	KVF360A Prairie 4x4	2003 - 2013				**19-1004**			
360	KVF360B Prairie	2003 - 2011				**19-1004**			
360	KVF360C Prairie 4x4	2003 - 2013				**19-1004**			
400	KLF400 Bayou	1993 - 1999		**19-1007**	**19-1007**				
400	KVF400A Prairie 4x4	1997 - 1998		**19-1007**	**19-1007**	**19-1002**			
400	KVF400B Prairie	1998				**19-1002**			
400	KVF400C Prairie 4x4	1999 - 2002		**19-1007**	**19-1007**	**19-1002**			
400	KVF400D Prairie	1999 - 2002				**19-1002**			
650	KVF650 Brute force	2005 - 2013				**19-1004**			
650	KVF650 I Brute force	2006 - 2013				**19-1004**	**19-1004**		
650	KVF650 Prairie	2002 - 2003				**19-1004**			
700	KFX 700 V-Force	2004 - 2009				**19-1004**			
700	KVF700 Prairie	2004 - 2006				**19-1004**			
750	KVF750 Brute Force	2005 - 2020				**19-1004**	**19-1004**		
750	KVF750 Brute Force EPS	2012 - 2020				**19-1004**	**19-1004**		
Polaris™									
250	Trail Boss 250 4x4	1995	**19-1008**						
250	Xplorer 250 4x4	2000	**19-1005**	**19-1011**	**19-1011**				
250	Xplorer 250 4x4	2001 - 2002	**19-1005**	**19-1005**	**19-1005**				
300	300 4x4	1995	**19-1008**						
300	Hawkeye 4x4	2006 - 2007		**19-1005**	**19-1005**				
300	Sportsman 300 4x4	2008 - 2010		**19-1005**	**19-1005**				
300	Xplorer 300 4x4	1996 - 1999	**19-1008**						
325	Magnum 325 2x4	2000 - 2002				**19-1005**			
325	Magnum 325 4x4	2000 - 2002	**19-1008**	**19-1005**	**19-1005**	**19-1005**			
325	Magnum 325 4x4 HDS	2002	**19-1008**			**19-1005**			
325	Magnum 325 4x4 HDS AA	2001	**19-1008**			**19-1005**			
325	Magnum 325 4x4 HDS FB	2001	**19-1008**			**19-1005**			
325	Sportsman 325 ETX EFI	2015		**19-1005**	**19-1005**				
325	Sportsman 325 ETX EFI MD	2015		**19-1005**	**19-1005**				
325	Xpedition 325	2000 - 2002	**19-1008**	**19-1005**	**19-1005**	**19-1005**			
330	ATP 330 4x4	2004	**19-1005**	**19-1005**	**19-1005**	**19-1005**			
330	ATP 330 4x4	2005		**19-1005**	**19-1005**	**19-1005**			
330	Magnum 330 2x4	2003 - 2005				**19-1008**			
330	Magnum 330 4x4	2005		**19-1005**	**19-1005**	**19-1008**			
330	Magnum 330 4x4 AA AB AC	2003 - 2004	**19-1005**	**19-1005**	**19-1005**	**19-1008**			
330	Magnum 330 4x4 FB	2003 - 2004		**19-1005**	**19-1005**	**19-1008**			
335	Sportsman 335	1999 - 2000	**19-1008**	**19-1008**	**19-1008**			**19-1011**	**19-1012**
335	Worker 335	1999	**19-1008**	**19-1008**	**19-1008**			**19-1011**	**19-1012**
350	350L 4x4	1993	**19-1008**						
350	Sportsman 350 4x4	1993	**19-1008**						
400	Scrambler 400 4x4	1995 - 1996	**SEE NOTE B**						

NOTE A: For Inside Clips Order **19-1005** For Outside Clips Order **19-1016** **NOTE B:** For Inside Clips Order **19-1005** For Outside Clips Order **19-1008**

CODE = B | KEYWORD = 5

Please See Page 410 for Location Reference Number Diagram

CC	Model	Year	(1) Front Axle Inner	(2) Front Driveshaft Diff Side	(3) Front Driveshaft Engine Side	(4) Rear Driveshaft Engine Side	(5) Rear Driveshaft Diff Side	(6) Rear Axle Inner	(7) Rear Axle Outer
Polaris™									
400	Scrambler 400 4x4	1997	19-1008						
400	Scrambler 400 4x4	1998	19-1008	19-1005	19-1005				
400	Scrambler 400 4x4	1999 - 2002	19-1005	19-1005	19-1005				
400	Sportsman 400 4x4	1994	19-1008						
400	Sportsman 400 4x4	1995 - 1996	SEE NOTE B						
400	Sportsman 400 4x4	1997	19-1008						
400	Sportsman 400 4x4	2002 - 2005		19-1005	19-1005				
400	Sportsman 400 4x4 AA AE AG	2004		19-1005	19-1005				
400	Sportsman 400 4x4 AQ-AV	2004		19-1005	19-1005				
400	Sportsman 400 4x4 Built After 12/7/00	2001	19-1008	19-1008	19-1008				
400	Sportsman 400 4x4 Built Before 12/7/00	2001	19-1008	19-1005	19-1005				
400	Sportsman 400 HO 4x4	2009 - 2014		19-1005	19-1005				
400	Sportsman 400 HO 4x4 Built After 9/16	2008		19-1005	19-1005				
400	Sportsman 400 HO 4x4 Built Before 9/16	2008		19-1005	19-1005				
400	Xplorer 400L 4x4	1995 - 1997	SEE NOTE B						
400	Xplorer 400L 4x4	1998	19-1008						
400	Xplorer 400L 4x4	1999 - 2002	19-1005	19-1005	19-1005				
425	Magnum 425 4x4	1995 - 1997	SEE NOTE B						
425	Magnum 425 4x4	1998	19-1008						
425	Xpedition 425	2000 - 2001	19-1008	19-1005	19-1005	19-1005			
425	Xpedition 425	2002	19-1005	19-1005	19-1005	19-1005			
450	Sportsman 450	2006		19-1005	19-1005				
450	Sportsman 450 Built After 7/25/06	2007		19-1005	19-1005				
450	Sportsman 450 Built Before 7/25/06	2007		19-1005	19-1005				
450	Sportsman 450 EFI MD	2016		19-1005	19-1005				
450	Sportsman 450 EPS Quad	2016		19-1005	19-1005				
450	Sportsman 450 EPS ZUG	2016		19-1005	19-1005				
450	Sportsman 450 HO	2016 - 2020		19-1005	19-1005				
450	Sportsman 450 Tractor	2016		19-1005	19-1005				
455	Diesel 455 4x4	2000	19-1008						
455	Diesel 455 4x4	2001	SEE NOTE B						
455	Diesel 455 4x4 Built After 9/98	1999	19-1008					19-1011	19-1012
455	Diesel 455 4x4 Built Before 9/98	1999	19-1008					19-1011	19-1012
500	ATP 500 4x4	2004	19-1005	19-1005	19-1005	19-1005			
500	ATP 500 4x4	2005		19-1005	19-1005	19-1005			
500	Magnum 500 2x4 HDS	2002				19-1005			
500	Magnum 500 4x4	2000	19-1008	19-1005	19-1005	19-1005			
500	Magnum 500 4x4	2001	19-1008			19-1005			
500	Magnum 500 4x4 AA	2002	19-1005	19-1005	19-1005	19-1005			
500	Magnum 500 4x4 AB/FB	2002	19-1005	19-1005	19-1005	19-1005			
500	Magnum 500 4x4 Built Before 9/11/98	1999	19-1005	19-1005	19-1005	19-1005			
500	Magnum 500 4x4 HDS	2003		19-1005	19-1005	19-1008			
500	Magnum 500 4x4 HDS AA	2001	19-1008			19-1005			
500	Magnum 500 4x4 HDS AA	2002		19-1005	19-1005	19-1005			
500	Magnum 500 4x4 HDS FB	2001	19-1008			19-1005			
500	Scrambler 500 4x4	1997	19-1008						
500	Scrambler 500 4x4	1998	19-1008	19-1005	19-1005				
500	Scrambler 500 4x4	1999 - 2009	19-1005	19-1005	19-1005				
500	Scrambler 500 4x4	2010 - 2012		19-1005	19-1005				
500	Sportsman 500 4x4	1996	SEE NOTE B	19-1005	19-1005			19-1011	19-1012
500	Sportsman 500 4x4	1997	19-1005	19-1005	19-1005			19-1011	19-1012
500	Sportsman 500 4x4	1998	19-1008	SEE NOTE B	SEE NOTE B			19-1011	19-1012
500	Sportsman 500 4x4	2000	19-1008	19-1008	19-1008				
500	Sportsman 500 4x4 Built After 9/98	1999	19-1008	19-1008	19-1008				
500	Sportsman 500 4x4 Built Before 9/98	1999	19-1008	19-1008	19-1008				
500	Sportsman 500 4x4 DUSE	2001	19-1008	SEE NOTE B	SEE NOTE B				
500	Sportsman 500 4x4 DUSE	2002		19-1005	19-1005				
500	Sportsman 500 4x4 DUSE HO	2001	19-1008	SEE NOTE B	SEE NOTE B				
500	Sportsman 500 4x4 HO	2001	19-1008	SEE NOTE B	SEE NOTE B				

NOTE A: For Inside Clips Order **19-1005** For Outside Clips Order **19-1016** **NOTE B:** For Inside Clips Order **19-1005** For Outside Clips Order **19-1008**

ALL BALLS ATV U-JOINTS ASSEMBLIES

CODE = B **KEYWORD = 5**

Please See Page 410 for Location Reference Number Diagram

CC	Model	Year	(1) Front Axle Inner	(2) Front Driveshaft Diff Side	(3) Front Driveshaft Engine Side	(4) Rear Driveshaft Engine Side	(5) Rear Driveshaft Diff Side	(6) Rear Axle Inner	(7) Rear Axle Outer
Polaris™									
500	Sportsman 500 4x4 HO	2002 - 2003	**19-1005**	**19-1005**	**19-1005**				
500	Sportsman 500 4x4 HO	2005 - 2013		**19-1005**	**19-1005**				
500	Sportsman 500 4x4 HO AA- AC- AE- AG	2004		**19-1005**	**19-1005**				
500	Sportsman 500 4x4 HO AO - AX	2004		**19-1005**	**19-1005**				
500	Sportsman 500 4x4 RSE	2000 - 2001	**19-1008**	**SEE NOTE B**	**SEE NOTE B**				
500	Sportsman 500 4x4 RSE	2002	**19-1005**	**19-1005**	**19-1005**				
500	Sportsman 500 4x4 RSE Built After 9/98	1999	**19-1008**	**19-1008**	**19-1008**				
500	Sportsman 500 4x4 RSE Built Before 9/98	1999	**19-1008**	**19-1008**	**19-1008**				
500	Sportsman 500 EFI	2006 - 2009		**19-1005**	**19-1005**				
500	Sportsman 500 Tractor EFI	2009		**19-1005**	**19-1005**				
500	Sportsman 500 Tractor EFI Built After 6/23/09	2010		**19-1005**	**19-1005**				
500	Sportsman 500 Tractor EFI Built Before 6/23/09	2010		**19-1005**	**19-1005**				
500	Sportsman 500 X2	2006 - 2009		**19-1005**	**19-1005**				
500	Sportsman Forest 500	2011 - 2013		**19-1005**	**19-1005**				
500	Sportsman Forest 500 Tractor	2011 - 2014		**19-1005**	**19-1005**				
500	Sportsman Touring 500	2008 - 2013		**19-1005**	**19-1005**				
500	Worker 500 4x4	2000 - 2002	**19-1008**	**19-1008**	**19-1008**				
500	Worker 500 4x4 Built After 9/98	1999	**19-1008**	**19-1008**	**19-1008**				
500	Worker 500 4x4 Built Before 9/98	1999	**19-1008**	**19-1008**	**19-1008**				
500	Xplorer 500	1997	**19-1005**	**19-1005**	**19-1005**			**19-1011**	**19-1012**
550	Sportsman 550	2011		**SEE NOTE A**	**SEE NOTE A**	**19-1005**	**19-1005**		
550	Sportsman 550	2012 - 2013		**19-1016**	**19-1016**	**19-1005**	**19-1005**		
550	Sportsman 550 EPS	2010		**19-1005**	**19-1005**	**19-1005**	**19-1005**		
550	Sportsman 550 EPS	2011		**SEE NOTE A**	**SEE NOTE A**	**19-1005**	**19-1005**		
550	Sportsman 550 EPS	2012 - 2014		**19-1016**	**19-1016**	**19-1005**	**19-1005**		
550	Sportsman 550 X2	2010		**19-1005**	**19-1005**	**19-1005**	**19-1005**		
550	Sportsman 550 X2	2011		**SEE NOTE A**	**SEE NOTE A**	**19-1005**	**19-1005**		
550	Sportsman 550 X2	2012 - 2014		**19-1016**	**19-1016**	**19-1005**	**19-1005**		
550	Sportsman 550 X2 EPS LE	2014		**19-1016**	**19-1016**	**19-1005**	**19-1005**		
550	Sportsman 550 X2 INTL	2014		**19-1016**	**19-1016**	**19-1005**	**19-1005**		
550	Sportsman 550 XP	2010		**19-1005**	**19-1005**	**19-1005**	**19-1005**		
550	Sportsman 550 XP	2013 - 2014		**19-1016**	**19-1016**	**19-1005**	**19-1005**		
550	Sportsman 550 XP Built After 12/1/08	2009		**19-1005**	**19-1005**	**19-1005**	**19-1005**		
550	Sportsman 550 XP Built Before 12/1/08	2009		**19-1005**	**19-1005**	**19-1005**	**19-1005**		
550	Sportsman 550 XP EPS HD INTL	2014		**19-1016**	**19-1016**	**19-1005**	**19-1005**		
550	Sportsman Forest 550	2011		**SEE NOTE A**	**SEE NOTE A**	**19-1005**	**19-1005**		
550	Sportsman Forest 550	2012 - 2014		**19-1016**	**19-1016**	**19-1005**	**19-1005**		
550	Sportsman Touring 550 EPS	2010 - 2011		**SEE NOTE A**	**SEE NOTE A**	**19-1005**	**19-1005**		
550	Sportsman Touring 550 EPS	2012 - 2014		**19-1016**	**19-1016**	**19-1005**	**19-1005**		
570	Sportsman 570 EFI	2014 - 2020		**19-1005**	**19-1005**				
570	Sportsman 570 EFI EPS	2014 - 2015		**19-1005**	**19-1005**				
570	Sportsman 570 EFI EPS Forest Quad	2015		**19-1005**	**19-1005**				
570	Sportsman 570 EFI EPS Forest Tractor	2015		**19-1005**	**19-1005**				
570	Sportsman 570 EFI EPS MD	2015		**19-1005**	**19-1005**				
570	Sportsman 570 EFI HD	2016 - 2018		**19-1005**	**19-1005**				
570	Sportsman 570 EFI MD	2015 - 2017		**19-1005**	**19-1005**				
570	Sportsman 570 EFI UTE	2017 - 2019		**19-1005**	**19-1005**				
570	Sportsman 570 EFI UTE HD	2015 - 2016		**19-1005**	**19-1005**				
570	Sportsman 570 EFI UTE HD EPS	2014		**19-1005**	**19-1005**				
570	Sportsman 570 EFI UTE MD	2016		**19-1005**	**19-1005**				
570	Sportsman 570 EFI UTE Tractor	2016		**19-1005**	**19-1005**				
570	Sportsman 570 EFI X2 EPS	2015 - 2020		**19-1005**	**19-1005**				
570	Sportsman 570 EFI X2 EPS EU	2015		**19-1005**	**19-1005**				
570	Sportsman 570 EPS EU	2017 - 2018		**19-1005**	**19-1005**				
570	Sportsman 570 EPS Quad	2016		**19-1005**	**19-1005**				
570	Sportsman 570 EPS Tractor	2016		**19-1005**	**19-1005**				
570	Sportsman 570 EPS UTE Quad	2016		**19-1005**	**19-1005**				
570	Sportsman 570 EPS ZUG	2016 - 2018		**19-1005**	**19-1005**				

NOTE A: For Inside Clips Order **19-1005** For Outside Clips Order **19-1016** **NOTE B:** For Inside Clips Order **19-1005** For Outside Clips Order **19-1008**

CODE = B | KEYWORD = 5

Please See Page 410 for Location Reference Number Diagram

CC	Model	Year	(1) Front Axle Inner	(2) Front Driveshaft Diff Side	(3) Front Driveshaft Engine Side	(4) Rear Driveshaft Engine Side	(5) Rear Driveshaft Diff Side	(6) Rear Axle Inner	(7) Rear Axle Outer
Polaris™									
570	Sportsman 570 HD	2015		19-1005	19-1005				
570	Sportsman 570 HD EFI	2014		19-1005	19-1005				
570	Sportsman 570 SP	2015 - 2020		19-1005	19-1005				
570	Sportsman 570 SP After 12/15/17	2018		19-1005	19-1005				
570	Sportsman 570 SP Before 12/15/17	2018		19-1005	19-1005				
570	Sportsman 570 SP EPS Quad	2015 - 2016		19-1005	19-1005				
570	Sportsman 570 SP EPS Tractor	2015 - 2019		19-1005	19-1005				
570	Sportsman 570 SP MD	2015 - 2016		19-1005	19-1005				
570	Sportsman 570 Tractor	2016 - 2019		19-1005	19-1005				
570	Sportsman 570 X2 EPS MD	2017		19-1005	19-1005				
570	Sportsman 570 X2 EPS Tractor	2017 - 2018		19-1005	19-1005				
570	Sportsman Forest 570	2014		19-1005	19-1005				
570	Sportsman Forest 570 EFI EPS	2014 - 2015		19-1005	19-1005				
570	Sportsman Touring 570 EFI	2014 - 2020		19-1005	19-1005				
570	Sportsman Touring 570 EFI EPS	2015 - 2016		19-1005	19-1005				
570	Sportsman Touring 570 EFI EPS Built After 8/29	2017		19-1005	19-1005				
570	Sportsman Touring 570 EFI EPS Built Before 8/29	2017		19-1005	19-1005				
570	Sportsman Touring 570 EFI EPS MD	2016 - 2017		19-1005	19-1005				
570	Sportsman Touring 570 EFI EPS Tractor	2016		19-1005	19-1005				
570	Sportsman Touring 570 EFI EU	2015		19-1005	19-1005				
570	Sportsman Touring 570 EFI INTL	2014		19-1005	19-1005				
570	Sportsman Touring 570 EFI MD	2015		19-1005	19-1005				
570	Sportsman Touring 570 EPS Quad	2016		19-1005	19-1005				
570	Sportsman Touring 570 EPS Tractor	2017 - 2019		19-1005	19-1005				
570	Sportsman Touring 570 EPS Tractor SP	2018 - 2019		19-1005	19-1005				
570	Sportsman Touring 570 Premium	2020		19-1005	19-1005				
570	Sportsman Touring 570 SP	2015 - 2020		19-1005	19-1005				
600	Sportsman 600 4x4	2003	19-1005	19-1005	19-1005	19-1005	19-1005		
600	Sportsman 600 4x4	2005		19-1005	19-1005	19-1005	19-1005		
600	Sportsman 600 4x4 Built After 10/02/03	2004	19-1005	19-1005	19-1005	19-1005	19-1005		
600	Sportsman 600 4x4 Built Before 10/02/03	2004	19-1005	19-1005	19-1005	19-1005	19-1005		
700	Sportsman 700 4x4	2003	19-1005	19-1005	19-1005	19-1005	19-1005		
700	Sportsman 700 4x4	2005 - 2007		19-1005	19-1005	19-1005	19-1005		
700	Sportsman 700 4x4 Built After 10/02/03	2004	19-1005	19-1005	19-1005	19-1005	19-1005		
700	Sportsman 700 4x4 Built After 5/01/02	2002	19-1005	19-1005	19-1005	19-1005	19-1005		
700	Sportsman 700 4x4 Built Before 10/02/03	2004	19-1005	19-1005	19-1005	19-1005	19-1005		
700	Sportsman 700 4x4 Built Before 5/01/02	2002	19-1005	19-1005	19-1005	19-1005	19-1005		
700	Sportsman 700 EFI	2005 - 2007		19-1005	19-1005	19-1005	19-1005		
700	Sportsman MV7	2005		19-1005	19-1005	19-1005	19-1005		
700	Sportsman X2 700 EFI	2008		19-1005	19-1005				
800	Sportsman 800 EFI	2005 - 2010		19-1005	19-1005	19-1005	19-1005		
800	Sportsman 800 EFI	2011 - 2014		19-1005	19-1005				
800	Sportsman 800 EFI Built After 2/1/08	2008		19-1005	19-1005	19-1005	19-1005		
800	Sportsman 800 EFI Built After 9/05/05	2006		19-1005	19-1005	19-1005	19-1005		
800	Sportsman 800 EFI Built Before 9/05/05	2006		19-1005	19-1005	19-1005	19-1005		
800	Sportsman 800 EFI Built Before1/31/08	2008		19-1005	19-1005	19-1005	19-1005		
800	Sportsman 800 EFI Forest	2014		19-1005	19-1005				
800	Sportsman 800 HO EFI	2009		19-1005	19-1005	19-1005	19-1005		

NOTE A: For Inside Clips Order **19-1005** For Outside Clips Order **19-1016** **NOTE B:** For Inside Clips Order **19-1005** For Outside Clips Order **19-1008**

ALL BALLS ATV U-JOINTS ASSEMBLIES

CODE = B | KEYWORD = 5

Please See Page 410 for Location Reference Number Diagram

CC	Model	Year	(1) Front Axle Inner	(2) Front Driveshaft Diff Side	(3) Front Driveshaft Engine Side	(4) Rear Driveshaft Engine Side	(5) Rear Driveshaft Diff Side	(6) Rear Axle Inner	(7) Rear Axle Outer
Polaris™									
800	Sportsman 800 HO EFI Built After 2/01/08	2008		**19-1005**	**19-1005**	**19-1005**	**19-1005**		
800	Sportsman 800 HO EFI Built Before 1/31/08	2008		**19-1005**	**19-1005**	**19-1005**	**19-1005**		
800	Sportsman Forest 800 EFI	2012 - 2013		**19-1005**	**19-1005**				
800	Sportsman Touring 800 EFI	2008 - 2009		**19-1005**	**19-1005**				
800	Sportsman X2 800 EFI	2007 - 2009		**19-1005**	**19-1005**				
850	Scrambler 850	2015 - 2017		**19-1016**	**19-1016**	**19-1005**	**19-1005**		
850	Scrambler 850	2018 - 2020		**19-1005**	**19-1005**				
850	Scrambler 850 EU	2015		**19-1016**	**19-1016**	**19-1005**	**19-1005**		
850	Scrambler 850 HO/EPS	2013 - 2014		**19-1016**	**19-1016**	**19-1005**	**19-1005**		
850	Scrambler 850 MD	2015		**19-1016**	**19-1016**	**19-1005**	**19-1005**		
850	Scrambler 850 XP HO EPS	2014		**19-1016**	**19-1016**	**19-1005**	**19-1005**		
850	Scrambler 850 XP HO EPS INTL	2014		**19-1016**	**19-1016**	**19-1005**	**19-1005**		
850	Sportsman 850 High Lifter	2016 - 2017		**19-1005**	**19-1005**	**19-1005**	**19-1005**		
850	Sportsman 850 High Lifter	2018 - 2020		**19-1005**	**19-1005**				
850	Sportsman 850 SP	2015 - 2017		**19-1016**	**19-1016**	**19-1005**	**19-1005**		
850	Sportsman 850 SP	2018		**19-1005**	**19-1005**				
850	Sportsman 850 WV	2014		**19-1016**	**19-1016**	**19-1005**	**19-1005**		
850	Sportsman 850 XP HO EPS MD	2015		**19-1016**	**19-1016**	**19-1005**	**19-1005**		
850	Sportsman Forest 850	2011		**SEE NOTE A**	**SEE NOTE A**	**19-1005**	**19-1005**		
850	Sportsman Forest 850	2012 - 2015		**19-1016**	**19-1016**	**19-1005**	**19-1005**		
850	Sportsman Forest 850 EU	2015		**19-1016**	**19-1016**	**19-1005**	**19-1005**		
850	Sportsman Touring 850 EPS	2014		**19-1016**	**19-1016**	**19-1005**	**19-1005**		
850	Sportsman Touring 850 INTL	2014		**19-1016**	**19-1016**	**19-1005**	**19-1005**		
850	Sportsman Touring 850 SP	2015 - 2017		**19-1016**	**19-1016**	**19-1005**	**19-1005**		
850	Sportsman Touring 850 SP	2018 - 2020		**19-1005**	**19-1005**				
850	Sportsman Touring EPS 850	2010		**19-1005**	**19-1005**	**19-1005**	**19-1005**		
850	Sportsman Touring EPS 850	2011		**SEE NOTE A**	**SEE NOTE A**	**19-1005**	**19-1005**		
850	Sportsman Touring EPS 850	2012 - 2013		**19-1016**	**19-1016**	**19-1005**	**19-1005**		
850	Sportsman Touring EPS 850 HO	2013		**19-1016**	**19-1016**	**19-1005**	**19-1005**		
850	Sportsman X2 850	2011		**SEE NOTE A**	**SEE NOTE A**	**19-1005**	**19-1005**		
850	Sportsman XP 850	2009 - 2010		**19-1005**	**19-1005**	**19-1005**	**19-1005**		
850	Sportsman XP 850	2011		**SEE NOTE A**	**SEE NOTE A**	**19-1005**	**19-1005**		
850	Sportsman XP 850	2012 - 2013		**19-1016**	**19-1016**	**19-1005**	**19-1005**		
850	Sportsman XP 850 EPS	2010		**19-1005**	**19-1005**	**19-1005**	**19-1005**		
850	Sportsman XP 850 EPS	2011		**SEE NOTE A**	**SEE NOTE A**	**19-1005**	**19-1005**		
850	Sportsman XP 850 EPS	2012 - 2014		**19-1016**	**19-1016**	**19-1005**	**19-1005**		
850	Sportsman XP 850 EPS Built After 12/2/08	2009		**19-1005**	**19-1005**	**19-1005**	**19-1005**		
850	Sportsman XP 850 EPS Built Before 12/1/08	2009		**19-1005**	**19-1005**	**19-1005**	**19-1005**		
1000	Scrambler 1000 MD	2015 - 2017		**19-1016**	**19-1016**	**19-1005**	**19-1005**		
1000	Scrambler 1000 MD Built After 2/16/16	2016		**19-1016**	**19-1016**	**19-1005**	**19-1005**		
1000	Scrambler 1000 MD Built Before 2/15/16	2016		**19-1016**	**19-1016**	**19-1005**	**19-1005**		
1000	Scrambler 1000 Tractor	2016 - 2017		**19-1016**	**19-1016**	**19-1005**	**19-1005**		
1000	Scrambler 1000 Tractor	2018		**19-1005**	**19-1005**				
1000	Scrambler 1000 XP	2015 - 2017		**19-1016**	**19-1016**	**19-1005**	**19-1005**		
1000	Scrambler 1000 XP	2018		**19-1005**	**19-1005**				
1000	Scrambler 1000 XP EU	2015		**19-1016**	**19-1016**	**19-1005**	**19-1005**		
1000	Scrambler 1000 XP HO EPS	2014 - 2015		**19-1016**	**19-1016**	**19-1005**	**19-1005**		
1000	Scrambler 1000 XP HO EPS INTL	2014		**19-1016**	**19-1016**	**19-1005**	**19-1005**		
1000	Sportsman 1000 High Lifter	2016 - 2017		**19-1005**	**19-1005**	**19-1005**	**19-1005**		
1000	Sportsman 1000 High Lifter	2018 - 2020		**19-1005**	**19-1005**				
1000	Sportsman 1000 MD	2015		**19-1016**	**19-1016**	**19-1005**	**19-1005**		
1000	Sportsman 1000 MD Built After 2/16/16	2016		**19-1016**	**19-1016**	**19-1005**	**19-1005**		
1000	Sportsman 1000 MD Built Before 2/15/16	2016		**19-1016**	**19-1016**	**19-1005**	**19-1005**		
1000	Sportsman 1000 XP	2015 - 2017		**19-1016**	**19-1016**	**19-1005**	**19-1005**		
1000	Sportsman 1000 XP	2018		**19-1005**	**19-1005**				
1000	Sportsman 1000 XP Tractor	2017		**19-1016**	**19-1016**	**19-1005**	**19-1005**		
1000	Sportsman 1000 XP Tractor	2018		**19-1005**	**19-1005**				
1000	Sportsman 1000 XP Tractor Built After 2/16/16	2016		**19-1016**	**19-1016**	**19-1005**	**19-1005**		

NOTE A: For Inside Clips Order **19-1005** For Outside Clips Order **19-1016** **NOTE B:** For Inside Clips Order **19-1005** For Outside Clips Order **19-1008**

CODE = B | KEYWORD = 5

Please See Page 410 for Location Reference Number Diagram

CC	Model	Year	(1) Front Axle Inner	(2) Front Driveshaft Diff Side	(3) Front Driveshaft Engine Side	(4) Rear Driveshaft Engine Side	(5) Rear Driveshaft Diff Side	(6) Rear Axle Inner	(7) Rear Axle Outer
Polaris™									
1000	Sportsman 1000 XP Tractor Built Before 2/15/16	2016		**19-1016**	**19-1016**	**19-1005**	**19-1005**		
1000	Sportsman Forest 1000 EU	2015		**19-1016**	**19-1016**	**19-1005**	**19-1005**		
1000	Sportsman Touring 1000	2015 - 2017		**19-1016**	**19-1016**	**19-1005**	**19-1005**		
1000	Sportsman Touring 1000	2018 - 2020		**19-1005**	**19-1005**				
1000	Sportsman Touring 1000 Tractor	2018		**19-1005**	**19-1005**				
Suzuki™									
250	LT-4WD 250 Quad Runner	1987 - 1998			**19-1001**				
250	LT-F250 Ozark	2002 - 2014				**19-1003**			
250	LT-F250F 4WD Quad Runner	1999 - 2002			**19-1001**	**19-1003**	**19-1003**		
250	LT-Z250	2004 - 2009				**19-1003**			
300	LT-F300F King Quad	1999 - 2000			**19-1001**				
300	LT-F300F King Quad	2001 - 2002			**19-1003**				
300	LT-F4WDX King Quad 300	1991 - 1998			**19-1001**				
400	LT-A400 2WD King Quad	2008 - 2009				**19-1003**			
400	LT-A400 Eiger 2wd	2002 - 2007				**19-1003**			
400	LT-A400F 4WD King Quad	2008 - 2020		**19-1003**	**19-1003**	**19-1003**			
400	LT-A400F Eiger 4wd	2002 - 2007		**19-1003**	**19-1003**	**19-1003**			
400	LT-F400 2WD King Quad	2008 - 2009				**19-1003**			
400	LT-F400 Eiger 2wd	2002 - 2007				**19-1003**			
400	LT-F400F 4WD King Quad	2008 - 2020		**19-1003**	**19-1003**	**19-1003**			
400	LT-F400F Eiger 4wd	2002 - 2007		**19-1003**	**19-1003**	**19-1003**			
450	LTA-450 X King Quad	2007 - 2010				**19-1001**			
500	LT-A500F Quad Master Auto	2000		**19-1001**	**19-1001**				
500	LT-A500F Quad Master Auto	2001		**19-1003**	**19-1003**	**19-1003**			
500	LT-A500F Vinson	2002 - 2007		**19-1003**	**19-1003**	**19-1001**			
500	LT-A500X	2009 - 2014			**19-1001**				
500	LT-A500X	2015 - 2020				**19-1001**			
500	LT-A500XP POWER STEERING	2011 - 2013			**19-1001**				
500	LT-A500XP POWER STEERING	2016 - 2020				**19-1001**			
500	LT-F500F	1998 - 2000				**19-1001**			
500	LT-F500F	2001				**19-1003**			
500	LT-F500F	2002		**19-1003**	**19-1003**	**19-1003**			
500	LT-F500F Vinson	2003 - 2007		**19-1003**	**19-1003**	**19-1001**			
700	LTA-700 X King Quad	2005 - 2007				**19-1001**			
700	LTV-700F Twin Peaks	2004 - 2006				**19-1004**			
750	LTA-750 X King Quad	2008 - 2020				**19-1001**			
750	LTA-750 XP King Quad Power Steering	2009 - 2020				**19-1001**			
Yamaha™									
225	YFM225 Moto-4	1986 - 1988				**19-1003**			
225	YTM225 Tri-Moto	1985 - 1986				**19-1003**			
250	YFB250 Timberwolf	1992 - 1998				**19-1003**			
250	YFB250FW Timberwolf	1994 - 2000		**19-1003**	**19-1003**	**19-1003**			
250	YFM250 Beartracker	1999 - 2004				**19-1003**			
250	YFM250 Big Bear	2007 - 2009				**19-1003**			
250	YFM250 Moto-4	1989 - 1991				**19-1003**			
250	YFM250B Bruin	2005 - 2006				**19-1003**			
350	YFM350 Grizzly IRS	2007 - 2011		**19-1003**	**19-1003**	**19-1003**	**19-1003**		
350	YFM350BA Bruin 2WD	2004 - 2006				**19-1003**			
350	YFM350ER Moto-4	1987 - 1995				**19-1018**			
350	YFM350FA Bruin 4WD	2004 - 2006				**19-1003**			
350	YFM350FGW Grizzly 4WD	2007 - 2014				**19-1003**			
350	YFM350FW Big Bear	1987 - 1999		**19-1003**	**19-1003**	**19-1018**			
350	YFM350GW Grizzly 2WD	2007 - 2011				**19-1003**			
350	YFM350U Big Bear	1996 - 1999				**19-1018**			
350	YFM35FX Wolverine	1995 - 2005		**19-1003**	**19-1003**	**19-1018**			
350	YFM35X Wolverine	2006 - 2009				**19-1003**			
400	YFM400 Big Bear 2WD	2000 - 2001				**19-1018**			
400	YFM400 Big Bear 2WD	2002 - 2004				**19-1003**			
400	YFM400 Big Bear 4WD	2000 - 2001		**19-1003**	**19-1003**	**19-1018**			
400	YFM400 Big Bear 4WD	2002 - 2006		**19-1003**	**19-1003**	**19-1003**			
400	YFM400 Big Bear IRS	2007 - 2012		**19-1003**	**19-1003**	**19-1003**	**19-1003**		
400	YFM400 Grizzly IRS	2007 - 2008				**19-1003**	**19-1003**		
400	YFM400 Kodiak 2WD	2000 - 2004				**19-1003**			
400	YFM400 Kodiak 4WD	1993 - 1999		**19-1003**	**19-1003**	**19-1018**			
400	YFM400 Kodiak 4WD	2000 - 2004				**19-1003**			

NOTE A: For Inside Clips Order **19-1005** For Outside Clips Order **19-1016** **NOTE B:** For Inside Clips Order **19-1005** For Outside Clips Order **19-1008**

ALL BALLS ATV U-JOINTS ASSEMBLIES

CODE = B **KEYWORD = 5**

Please See Page 410 for Location Reference Number Diagram

CC	Model	Year	(1) Front Axle Inner	(2) Front Driveshaft Diff Side	(3) Front Driveshaft Engine Side	(4) Rear Driveshaft Engine Side	(5) Rear Driveshaft Diff Side	(6) Rear Axle Inner	(7) Rear Axle Outer
Yamaha™									
400	YFM400 Kodiak 4WD	2005 - 2006				19-1003	19-1003		
450	YFM450 Grizzly EPS	2011 - 2014		19-1003	19-1003	19-1003	19-1003		
450	YFM450 Grizzly IRS	2007 - 2014		19-1003	19-1003	19-1003	19-1003		
450	YFM450 Kodiak	2003 - 2004		19-1003	19-1003	19-1003			
450	YFM450 Kodiak	2005 - 2006		19-1003	19-1003	19-1003	19-1003		
450	YFM45FX Wolverine 450 4x4	2006 - 2010				19-1003			
550	YFM550 Grizzly	2014				19-1003			
600	YFM600 Grizzly	1998		19-1003	19-1003	19-1018			
600	YFM600 Grizzly	1999 - 2001		19-1003	19-1003	19-1003			
660	YFM660 Grizzly	2002		19-1003	19-1003				

ALL BALLS UTV U-JOINTS ASSEMBLIES

CODE = B **KEYWORD = 5**

CC	Model	Year	(1) Front Axle Inner	(2) Front Driveshaft Diff Side	(3) Front Driveshaft Engine Side	(4) Rear Driveshaft Engine Side	(5) Rear Driveshaft Diff Side	(6) Rear Axle Inner	(7) Rear Axle Outer
Arctic Cat™									
550	Prowler 550	2009				19-1018	19-1018		
650	Prowler 650	2007 - 2008				19-1018	19-1018		
650	Prowler 650 XT	2006		19-1003	19-1003	19-1018	19-1018		
650	Prowler 650 XT	2007 - 2009				19-1018	19-1018		
900	Stampede	2017 - 2018		19-1005	19-1005				
900	Stampede 4	2018		19-1005	19-1005				
900	Stampede LTD EPS	2017		19-1005	19-1005				
900	Stampede XT EPS	2017		19-1005	19-1005				
900	Stampede XTR LTD EPS	2017		19-1005	19-1005				
900	Stampede XTR XT EPS	2017		19-1005	19-1005				
950	Havoc X EPS	2018		19-1005	19-1005				
1000	Prowler 1000 XT	2015 - 2017		19-1018	19-1018	19-1018	19-1018		
1000	Prowler 1000 XTZ	2011 - 2014		19-1018	19-1018	19-1018	19-1018		
1000	Prowler 1000 XTZ H2	2009 - 2011		19-1018	19-1018	19-1018	19-1018		
Can-AM™									
450	Outlander MAX 450 6x6	2020		19-1008	19-1008				
500	Defender 500	2017 - 2020		19-1008	19-1008				
500	Defender 500 DPS	2017 - 2020		19-1008	19-1008				
500	Defender 500 DPS CAMO	2017		19-1008	19-1008				
650	Outlander 650 6x6	2015 - 2018				19-1017	19-1017		
650	Outlander MAX 650 6x6	2019 - 2020				19-1017	19-1017		
800	Commander 800 DPS	2013		19-1008	19-1008	19-1006	19-1006		
800	Commander 800 DPS	2014 - 2015		19-1008	19-1008	19-1017	19-1017		
800	Commander 800 DPS	2016		19-1008	19-1008	19-1006	19-1006		
800	Commander 800 DPS	2017 - 2020		19-1008	19-1008	19-1017	19-1017		
800	Commander 800 LTD	2016		19-1008	19-1008	19-1006	19-1006		
800	Commander 800 STD	2011 - 2013		19-1008	19-1008	19-1006	19-1006		
800	Commander 800 STD	2014		19-1008	19-1008	19-1017	19-1017		
800	Commander 800 STD	2015 - 2016		19-1008	19-1008	19-1006	19-1006		
800	Commander 800 STD	2017 - 2020		19-1008	19-1008	19-1017	19-1017		
800	Commander 800 XT	2011 - 2013		19-1008	19-1008	19-1006	19-1006		
800	Commander 800 XT	2014 - 2015		19-1008	19-1008	19-1017	19-1017		
800	Commander 800 XT	2016		19-1008	19-1008	19-1006	19-1006		
800	Commander 800 XT	2017 - 2020		19-1008	19-1008	19-1017	19-1017		
800	Commander 800 XTP	2016		19-1008	19-1008	19-1006	19-1006		
800	Commander MAX 800 DPS	2016		19-1008	19-1008	19-1006	19-1006		
800	Commander MAX 800 DPS	2017 - 2020		19-1008	19-1008	19-1017	19-1017		
800	Defender 800	2016 - 2020		19-1008	19-1008				
800	Defender 800 DPS	2016 - 2020		19-1008	19-1008				
800	Defender 800 DPS Built After 11/2016	2017		19-1008	19-1008				
800	Defender 800 DPS Built Before 11/2016	2017		19-1008	19-1008				
800	Defender 800 XT	2016 - 2020		19-1008	19-1008				
800	Defender MAX 800 DPS	2017 - 2020		19-1008	19-1008				
800	Defender MAX 800 XT	2017 - 2020		19-1008	19-1008				
800	Maverick Trail 800R	2018 - 2020		19-1008	19-1008				
800	Maverick Trail 800R DPS	2018 - 2020		19-1008	19-1008				
900	Maverick X3	2017		19-1008	19-1008				
900	Maverick X3 900 HO	2018		19-1008	19-1008				
900	Maverick X3 MAX TURBO	2018 - 2019		19-1008	19-1008				

NOTE A: For Inside Clips Order **19-1005** For Outside Clips Order **19-1016** **NOTE B:** For Inside Clips Order **19-1005** For Outside Clips Order **19-1008**

ALL BALLS UTV U-JOINTS ASSEMBLIES

CODE = B **KEYWORD = 5**

Please See Page 410 for Location Reference Number Diagram

CC	Model	Year	(1) Front Axle Inner	(2) Front Driveshaft Diff Side	(3) Front Driveshaft Engine Side	(4) Rear Driveshaft Engine Side	(5) Rear Driveshaft Diff Side	(6) Rear Axle Inner	(7) Rear Axle Outer
Can-AM™									
900	Maverick X3 MAX TURBO R	2018 - 2019		**19-1008**	**19-1008**				
900	Maverick X3 MAX TURBO R XDS	2018 - 2019		**19-1008**	**19-1008**				
900	Maverick X3 MAX TURBO R XRS	2018 - 2019		**19-1008**	**19-1008**				
900	Maverick X3 MAX TURBO R XRS W/ SMART-LOK	2018		**19-1008**	**19-1008**				
900	Maverick X3 TURBO	2018 - 2019		**19-1008**	**19-1008**				
900	Maverick X3 TURBO R	2018 - 2019		**19-1008**	**19-1008**				
900	Maverick X3 TURBO R XDS	2018 - 2019		**19-1008**	**19-1008**				
900	Maverick X3 TURBO R XMR	2018 - 2019		**19-1008**	**19-1008**				
900	Maverick X3 TURBO R XRC	2018 - 2019		**19-1008**	**19-1008**				
900	Maverick X3 TURBO R XRS	2018 - 2019		**19-1008**	**19-1008**				
900	Maverick X3 TURBO R XRS W/ SMART-LOK	2018		**19-1008**	**19-1008**				
900	Maverick X3 TURBO XMR	2018 - 2019		**19-1008**	**19-1008**				
900	Maverick X3 TURBO XRC	2018 - 2019		**19-1008**	**19-1008**				
900	Maverick X3 XDS	2017		**19-1008**	**19-1008**				
900	Maverick X3 XRS	2017		**19-1008**	**19-1008**				
1000	Commander 1000 DPS	2016 - 2020		**19-1008**	**19-1008**	**19-1017**	**19-1017**		
1000	Commander 1000 LTD	2013 - 2014		**19-1008**	**19-1008**	**19-1006**	**19-1006**		
1000	Commander 1000 LTD	2015 - 2020		**19-1008**	**19-1008**	**19-1017**	**19-1017**		
1000	Commander 1000 STD	2011 - 2014		**19-1008**	**19-1008**	**19-1006**	**19-1006**		
1000	Commander 1000 STD	2015		**19-1008**	**19-1008**	**19-1017**	**19-1017**		
1000	Commander 1000 STD	2016		**19-1008**	**19-1008**	**19-1006**	**19-1006**		
1000	Commander 1000 STD	2017 - 2019		**19-1008**	**19-1008**	**19-1017**	**19-1017**		
1000	Commander 1000 XT	2016		**19-1008**	**19-1008**	**19-1006**	**19-1006**		
1000	Commander 1000 XT	2017 - 2020		**19-1008**	**19-1008**	**19-1017**	**19-1017**		
1000	Commander 1000 XT/DPS	2013 - 2014		**19-1008**	**19-1008**	**19-1006**	**19-1006**		
1000	Commander 1000 XT/DPS	2015		**19-1008**	**19-1008**	**19-1017**	**19-1017**		
1000	Commander 1000 XT/LTD/DPS	2011 - 2012		**19-1008**	**19-1008**	**19-1006**	**19-1006**		
1000	Commander 1000 XTP	2014		**19-1008**	**19-1008**	**19-1006**	**19-1006**		
1000	Commander 1000 XTP	2015 - 2017		**19-1008**	**19-1008**	**19-1017**	**19-1017**		
1000	Commander MAX 1000 DPS	2018 - 2019		**19-1008**	**19-1008**	**19-1017**	**19-1017**		
1000	Commander MAX 1000 LTD	2015 - 2020		**19-1008**	**19-1008**	**19-1017**	**19-1017**		
1000	Commander MAX 1000 STD	2015		**19-1008**	**19-1008**	**19-1017**	**19-1017**		
1000	Commander MAX 1000 STD	2016		**19-1008**	**19-1008**	**19-1006**	**19-1006**		
1000	Commander MAX 1000 STD	2017 - 2019		**19-1008**	**19-1008**	**19-1017**	**19-1017**		
1000	Commander MAX 1000 XT	2018 - 2020		**19-1008**	**19-1008**	**19-1017**	**19-1017**		
1000	Commander MAX 1000 XT/DPS	2015 - 2017		**19-1008**	**19-1008**	**19-1017**	**19-1017**		
1000	Commander MAX 1000 XT/ DPS/LTD	2014		**19-1008**	**19-1008**	**19-1006**	**19-1006**		
1000	Commander MAX 1000 XTP	2015		**19-1008**	**19-1008**	**19-1017**	**19-1017**		
1000	Defender 1000	2016 - 2019		**19-1008**	**19-1008**				
1000	Defender 1000 DPS	2016 - 2020		**19-1008**	**19-1008**				
1000	Defender 1000 DPS Built After 11/2016	2017		**19-1008**	**19-1008**				
1000	Defender 1000 DPS Built Before 11/2016	2017		**19-1008**	**19-1008**				
1000	Defender 1000 PRO DPS	2020		**19-1008**	**19-1008**				
1000	Defender 1000 PRO XT	2020		**19-1008**	**19-1008**				
1000	Defender 1000 XMR	2018 - 2020		**19-1008**	**19-1008**				
1000	Defender 1000 XT	2016 - 2020		**19-1008**	**19-1008**				
1000	Defender 1000 XTP	2018 - 2020		**19-1008**	**19-1008**				
1000	Defender MAX 1000	2018 - 2019		**19-1008**	**19-1008**				
1000	Defender MAX 1000 DPS	2017 - 2020		**19-1008**	**19-1008**				
1000	Defender MAX 1000 LONE STAR	2018 - 2020		**19-1008**	**19-1008**				
1000	Defender MAX 1000 XMR	2019 - 2020		**19-1008**	**19-1008**				
1000	Defender MAX 1000 XT	2017 - 2020		**19-1008**	**19-1008**				
1000	Maverick 1000 STD	2013		**19-1008**	**19-1008**	**19-1006**	**19-1006**		
1000	Maverick 1000 STD	2014 - 2018		**19-1008**	**19-1008**	**19-1017**	**19-1017**		
1000	Maverick 1000 TURBO	2016 - 2017		**19-1008**	**19-1008**	**19-1017**	**19-1017**		
1000	Maverick 1000 TURBO XDS	2015 - 2016		**19-1008**	**19-1008**	**19-1017**	**19-1017**		
1000	Maverick 1000 TURBO XRS	2016		**19-1008**	**19-1008**	**19-1017**	**19-1017**		
1000	Maverick 1000 XC	2016 - 2017		**19-1008**	**19-1008**	**19-1017**	**19-1017**		
1000	Maverick 1000 XDS	2015 - 2016		**19-1008**	**19-1008**	**19-1017**	**19-1017**		
1000	Maverick 1000 XMR	2014 - 2018		**19-1008**	**19-1008**	**19-1017**	**19-1017**		

*Polaris UTVs used **19-1005** (inside clips) and **19-1008** (outside clips) interchangeably on driveshafts please check your vehicle for proper fitment.

ALL BALLS UTV U-JOINTS ASSEMBLIES

CODE = B **KEYWORD = 5**

Please See Page 410 for Location Reference Number Diagram

CC	Model	Year	(1) Front Axle Inner	(2) Front Driveshaft Diff Side	(3) Front Driveshaft Engine Side	(4) Rear Driveshaft Engine Side	(5) Rear Driveshaft Diff Side	(6) Rear Axle Inner	(7) Rear Axle Outer
Can-AM™									
1000	Maverick 1000 XRS	2013		**19-1008**	**19-1008**	**19-1006**	**19-1006**		
1000	Maverick 1000 XRS	2014 - 2015		**19-1008**	**19-1008**	**19-1017**	**19-1017**		
1000	Maverick 1000 XXC	2014 - 2017		**19-1008**	**19-1008**	**19-1017**	**19-1017**		
1000	Maverick MAX 1000 STD	2014 - 2018		**19-1008**	**19-1008**	**19-1017**	**19-1017**		
1000	Maverick MAX 1000 TURBO	2016 - 2017		**19-1008**	**19-1008**	**19-1017**	**19-1017**		
1000	Maverick MAX 1000 TURBO XDS	2015 - 2017		**19-1008**	**19-1008**	**19-1017**	**19-1017**		
1000	Maverick MAX 1000 TURBO XRS	2016 - 2017		**19-1008**	**19-1008**	**19-1017**	**19-1017**		
1000	Maverick MAX 1000 XC/XXC	2016		**19-1008**	**19-1008**	**19-1017**	**19-1017**		
1000	Maverick MAX 1000 XDS	2014 - 2016		**19-1008**	**19-1008**	**19-1017**	**19-1017**		
1000	Maverick MAX 1000 XMR	2017 - 2018		**19-1008**	**19-1008**	**19-1017**	**19-1017**		
1000	Maverick MAX 1000 XRS	2014 - 2015		**19-1008**	**19-1008**	**19-1017**	**19-1017**		
1000	Maverick Sport 1000	2019 - 2020		**19-1008**	**19-1008**				
1000	Maverick Sport 1000 DPS	2019 - 2020		**19-1008**	**19-1008**				
1000	Maverick Sport 1000R DPS	2019 - 2020		**19-1008**	**19-1008**				
1000	Maverick Sport 1000R XMR	2019 - 2020		**19-1008**	**19-1008**				
1000	Maverick Sport 1000R XRC	2019 - 2020		**19-1008**	**19-1008**				
1000	Maverick Sport 1000R XXC	2020		**19-1008**	**19-1008**				
1000	Maverick Sport MAX 1000R DPS	2019 - 2020		**19-1008**	**19-1008**				
1000	Maverick Trail 1000	2018 - 2020		**19-1008**	**19-1008**				
1000	Maverick Trail 1000 DPS	2018 - 2020		**19-1008**	**19-1008**				
1000	Outlander 1000 EFI 6x6	2015 - 2018				**19-1017**	**19-1017**		
1000	Outlander MAX 1000 EFI 6x6	2019 - 2020				**19-1017**	**19-1017**		
CF-Moto™									
800	U FORCE Tracker 800	2013 - 2014		**19-1006**	**19-1006**	**19-1006**			
Honda™									
1000	Talon 1000X-4 FOX LIVE SXS1000S4D	2020		**19-1005**	**19-1005**				
1000	Talon 1000X-4 SXS1000S4	2020		**19-1005**	**19-1005**				
John Deere™									
650	Trail Buck 650	All				**19-1006**			
650	Trail Buck 650 EX	All				**19-1006**			
650	Trail Buck 650 EXT	All				**19-1006**			
Kawasaki™									
400	Mule 610 4x4	2005 - 2016		**19-1002**	**19-1002**	**19-1002**	**19-1002**		
400	Mule 610 4x4 VIN JK1AFEA1 9B547191 and lower	2009		**19-1002**	**19-1002**	**19-1002**	**19-1002**		
400	Mule 610 4x4 VIN JK1AFEA1 9B547192 and above	2009		**19-1002**	**19-1002**	**19-1002**	**19-1002**		
400	MULE SX	2017 - 2020		**19-1002**					
620	Mule 2500	1994 - 2000						**19-1009**	**19-1009**
620	Mule 2510 4x4	1993 - 1999	**19-1009**	**19-1010**	**19-1010**			**19-1009**	**19-1009**
620	Mule 2510 4x4	2000		**19-1002**	**19-1002**			**19-1009**	**19-1009**
620	Mule 2520	1993 - 2000						**19-1009**	**19-1009**
620	Mule 3000	2001 - 2008						**19-1009**	**19-1009**
620	Mule 3010 4x4	2001 - 2008		**19-1002**	**19-1002**			**19-1009**	**19-1009**
620	Mule 3020	2001 - 2003						**19-1009**	**19-1009**
620	Mule 4000	2009 - 2020						**19-1009**	**19-1009**
620	Mule 4010 4x4	2009 - 2020		**19-1002**	**19-1002**			**19-1009**	**19-1009**
700	MULE PRO-MX LE	2019 - 2020			**19-1009**				
750	TERYX 4 4x4	2012 - 2013		**19-1009**	**19-1009**	**19-1019**	**19-1019**		
750	TERYX 750 4x4	2008 - 2013		**19-1002**	**19-1002**	**19-1001**	**19-1001**		
800	MULE PRO-FX 800	2015 - 2020			**19-1009**				
800	MULE PRO-FX 800 LE	2019 - 2020			**19-1009**				
800	MULE PRO-FXR 800	2018 - 2020			**19-1009**				
800	MULE PRO-FXT 800	2015 - 2020			**19-1009**				
800	TERYX 4 4x4 800	2014 - 2020		**19-1009**	**19-1009**	**19-1019**	**19-1019**		
800	TERYX 4 4x4 800 LE	2020		**19-1009**	**19-1009**	**19-1019**	**19-1019**		
800	TERYX 4x4 800	2014 - 2020		**19-1009**	**19-1009**	**19-1019**	**19-1019**		
800	TERYX 4x4 800 LE	2020		**19-1009**	**19-1009**	**19-1019**	**19-1019**		
950	Mule 2510 Diesel	2000 - 2002		**19-1002**	**19-1002**			**19-1009**	**19-1009**
950	Mule 3010 Diesel	2001 - 2008		**19-1002**	**19-1002**			**19-1009**	**19-1009**
950	Mule 4010 4x4 Diesel	2009 - 2013		**19-1002**	**19-1002**			**19-1009**	**19-1009**
1000	MULE PRO-DX	2016 - 2018			**19-1009**				
1000	MULE PRO-DXT	2016 - 2018			**19-1009**				
1000	TERYX KRX 1000	2020		**19-1009**	**19-1009**				

NOTE A: For Inside Clips Order **19-1005** For Outside Clips Order **19-1016** **NOTE B:** For Inside Clips Order **19-1005** For Outside Clips Order **19-1008**

ALL BALLS UTV U-JOINTS ASSEMBLIES

CODE = B | KEYWORD = 5

Please See Page 410 for Location Reference Number Diagram

CC	Model	Year	(1) Front Axle Inner	(2) Front Driveshaft Diff Side	(3) Front Driveshaft Engine Side	(4) Rear Driveshaft Engine Side	(5) Rear Driveshaft Diff Side	(6) Rear Axle Inner	(7) Rear Axle Outer
Kubota™									
900	RTV900G6	All						**19-1018**	**19-1018**
900	RTV900G9	All						**19-1018**	**19-1018**
900	RTV900R	All						**19-1018**	**19-1018**
900	RTV900R6	All						**19-1018**	**19-1018**
900	RTV900R9	All						**19-1018**	**19-1018**
900	RTV900T	All						**19-1018**	**19-1018**
900	RTV900T5	All						**19-1018**	**19-1018**
900	RTV900T6	All						**19-1018**	**19-1018**
900	RTV900T9	All						**19-1018**	**19-1018**
900	RTV900W	All						**19-1018**	**19-1018**
900	RTV900W6	All						**19-1018**	**19-1018**
900	RTV900W6SE	All							
900	RTV900W9	All						**19-1018**	**19-1018**
900	RTV900W9SE	All						**19-1018**	**19-1018**
Polaris™									
	LSV ELECTRIC 4x4	2011 - 2012		**19-1005**	**19-1005**				
	Ranger EV 4x4	2010 - 2020		**19-1005**	**19-1005**				
	Ranger EV LIION	2016 - 2018		**19-1005**	**19-1005**				
	Ranger EV Midsize INTL	2014		**19-1005**	**19-1005**				
325	ACE 325	2014 - 2016		**19-1005**	**19-1005**				
325	ACE 325 EU	2015		**19-1005**	**19-1005**				
325	ACE 325 HD	2015		**19-1005**	**19-1005**				
325	Ranger 325 ETX	2015 - 2016		**19-1005**	**19-1005**				
325	Ranger 325 ETX EU	2015		**19-1005**	**19-1005**				
400	Big Boss 400L 6x6	1995 - 1996	**SEE NOTE B**						
400	Big Boss 400L 6x6	1997	**19-1008**						
400	Magnum 400L 6x6	1996	**SEE NOTE B**						
400	Magnum 400L 6x6	1997	**19-1008**						
400	Ranger 4x4 400	2010 - 2014		**19-1005**	**19-1005**				
500	ACE 500	2017 - 2019		**19-1005**	**19-1005**				
500	Big Boss 500 6x6	1998 - 1999	**19-1008**						
500	Big Boss 500 6x6	2000	**19-1008**	**19-1011**	**19-1011**				
500	Big Boss 500 6x6	2001	**19-1008**	**19-1005**	**19-1005**				
500	Big Boss 500 6x6	2002 - 2003	**19-1005**	**19-1005**	**19-1005**				
500	Ranger 2x4 500	2005 - 2009				**19-1005**	**19-1005**		
500	Ranger 2x4 500 Built After 1/15/07	2007				**19-1005**	**19-1005**		
500	Ranger 2x4 500 Built After 8/28/06	2007				**19-1005**	**19-1005**		
500	Ranger 2x4 500 Built Before 1/15/07	2007				**19-1005**	**19-1005**		
500	Ranger 2x4 500 Built Before 8/28/06	2007				**19-1005**	**19-1005**		
500	Ranger 4x4 500	1999	**19-1005**	**19-1005**	**19-1005**			**19-1012**	**19-1012**
500	Ranger 4x4 500	2004	**19-1005**	**19-1005**	**19-1005**	**19-1005**	**19-1005**	**19-1012**	**19-1012**
500	Ranger 4x4 500	2005 - 2006		**19-1005**	**19-1005**	**19-1005**	**19-1005**		
500	Ranger 4x4 500 Built After 1/15/07	2007		**19-1005**	**19-1005**	**19-1005**	**19-1005**		
500	Ranger 4x4 500 Built Before 1/15/07	2007		**19-1005**	**19-1005**	**19-1005**	**19-1005**		
500	Ranger 4x4 500 Crew	2011 - 2013		**19-1005**	**19-1005**				
500	Ranger 4x4 500 EFI	2006 - 2009		**19-1005**	**19-1005**	**19-1005**	**19-1005**		
500	Ranger 4x4 500 EFI	2010 - 2013		**19-1005**	**19-1005**				
500	Ranger 4x4 500 EFI Built After 8/28/06	2007		**19-1005**	**19-1005**	**19-1005**	**19-1005**		
500	Ranger 4x4 500 EFI Built Before 8/28/06	2007		**19-1005**	**19-1005**	**19-1005**	**19-1005**		
500	Ranger 500 4x4	2019 - 2020		**19-1005**	**19-1005**				
500	Ranger 6x6 500	1999		**19-1005**	**19-1005**				
500	Ranger 6x6 500	2004	**19-1005**	**19-1005**	**19-1005**	**19-1005**	**19-1005**	**19-1012**	**19-1012**
500	Ranger 6x6 500	2005		**19-1005**	**19-1005**	**19-1005**	**19-1005**		
500	Ranger Series 10 4x4 & 6x6	2007	**19-1005**	**19-1005**	**19-1005**	**19-1005**	**19-1005**	**19-1012**	**19-1012**
500	Ranger Series 11 4x4 & 6x6	2007		**19-1005**	**19-1005**				
500	Sportsman 500 6x6	2000	**19-1008**	**19-1011**	**19-1011**				
500	Sportsman 500 6x6	2001	**19-1008**	**19-1005**	**19-1005**				
500	Sportsman 500 6x6	2002 - 2008	**19-1005**	**19-1005**	**19-1005**				
570	ACE 570	2015 - 2019		**19-1005**	**19-1005**				
570	ACE 570 EU	2015 - 2018		**19-1005**	**19-1005**				

*Polaris UTVs used **19-1005** (inside clips) and **19-1008** (outside clips) interchangeably on driveshafts please check your vehicle for proper fitment.

ALL BALLS UTV U-JOINTS ASSEMBLIES

CODE = B | KEYWORD = 5

Please See Page 410 for Location Reference Number Diagram

CC	Model	Year	(1) Front Axle Inner	(2) Front Driveshaft Diff Side	(3) Front Driveshaft Engine Side	(4) Rear Driveshaft Engine Side	(5) Rear Driveshaft Diff Side	(6) Rear Axle Inner	(7) Rear Axle Outer
Polaris™									
570	ACE 570 HD	2015 - 2019		**19-1005**	**19-1005**				
570	ACE 570 MD	2016		**19-1005**	**19-1005**				
570	Ranger 570	2014 - 2020		**19-1005**	**19-1005**				
570	Ranger 570 Crew	2014 - 2020		**19-1005**	**19-1005**				
570	Ranger 570 Crew EPS	2014 - 2020		**19-1005**	**19-1005**				
570	Ranger 570 EPS	2014 - 2019		**19-1005**	**19-1005**				
570	Ranger 570 EU	2015 - 2016		**19-1005**	**19-1005**				
570	Ranger 570 Full Size	2015 - 2020		**19-1005**	**19-1005**				
570	Ranger 570 Full Size Crew	2015 - 2016		**19-1005**	**19-1005**				
570	Ranger 570 Full Size With Strut	2016		**19-1005**	**19-1005**				
570	Ranger 570 HD	2019		**19-1005**	**19-1005**				
570	Ranger 570 INTL	2014		**19-1005**	**19-1005**				
570	Ranger 570 XP	2016		**19-1005**	**19-1005**				
570	Ranger 570-6 Full Size Crew	2016 - 2020		**19-1005**	**19-1005**				
570	RZR 570 EFI	2012 - 2020		**19-1005**	**19-1005**				
570	RZR 570 EFI EPS	2018 - 2020		**19-1005**	**19-1005**				
570	RZR 570 EU	2015 - 2018		**19-1005**	**19-1005**				
570	RZR 570 S	2017		**19-1005**	**19-1005**				
700	Ranger 4x4 700	2005 - 2009		**19-1005**	**19-1005**	**19-1005**	**19-1005**		
700	Ranger 4x4 700 Built After 1/15/07	2007		**19-1005**	**19-1005**	**19-1005**	**19-1005**		
700	Ranger 4x4 700 Built Before 1/15/07	2007		**19-1005**	**19-1005**	**19-1005**	**19-1005**		
700	Ranger 4x4 700 Crew	2008 - 2009		**19-1005**	**19-1005**	**19-1005**	**19-1005**		
700	Ranger 6x6 700 EFI	2006 - 2009		**19-1005**	**19-1005**	**19-1005**	**19-1005**		
800	Forest 800 6x6	2015		**19-1005**	**19-1005**	**19-1005**	**19-1005**		
800	Ranger 4x4 800 EFI	2010 - 2014		**19-1005**	**19-1005**				
800	Ranger 4x4 800 EFI CREW	2010 - 2012		**19-1005**	**19-1005**	**19-1005**	**19-1005**		
800	Ranger 4x4 800 EFI CREW	2013 - 2014		**19-1005**	**19-1005**				
800	Ranger 4x4 800 EFI MIDSIZE	2013 - 2014		**19-1005**	**19-1005**				
800	Ranger 6x6 800	2010 - 2016		**19-1005**	**19-1005**	**19-1005**	**19-1005**		
800	Ranger XP 800	2012		**19-1005**	**19-1005**				
800	RZR 4 800	2010 - 2014		**19-1005**	**19-1005**	**19-1005**	**19-1005**		
800	RZR 800	2008 - 2014		**19-1005**	**19-1005**				
800	RZR 800 Built After 1/01/10	2010		**19-1005**	**19-1005**				
800	RZR 800 Built Before 12/31/09	2010		**19-1005**	**19-1005**				
800	RZR S 800	2009 - 2014		**19-1005**	**19-1005**				
800	RZR S 800 Built After 3/22/10	2010		**19-1005**	**19-1005**				
800	RZR S 800 Built Before 3/21/10	2010		**19-1005**	**19-1005**				
800	Sportsman 800 EFI 6x6	2009 - 2014		**19-1005**	**19-1005**	**19-1005**	**19-1005**		
800	Sportsman 800 EFI 6x6 Forest	2013 - 2014		**19-1005**	**19-1005**	**19-1005**	**19-1005**		
900	ACE 900 EFI EPS	2016		**19-1005**	**19-1005**				
900	ACE 900 EPS XC	2017 - 2019		**19-1005**	**19-1005**				
900	Brutus HD 900	2013 - 2015		**19-1005**	**19-1005**				
900	Ranger 4x4 900 Diesel	2011 - 2014		**19-1005**	**19-1005**	**19-1005**	**19-1005**		
900	Ranger 4x4 900 Diesel Crew	2012 - 2014		**19-1005**	**19-1005**	**19-1005**	**19-1005**		
900	Ranger 900 Crew	2014 - 2019		**19-1005**	**19-1005**				
900	Ranger 900 Crew EPS	2014 - 2019		**19-1005**	**19-1005**				
900	Ranger 900 XP	2013 - 2017		**19-1005**	**19-1005**				
900	Ranger 900 XP Crew	2018		**19-1005**	**19-1005**				
900	Ranger 900 XP EU	2015 - 2016		**19-1005**	**19-1005**				
900	Ranger 900 XP High Lifter	2016		**19-1005**	**19-1005**				
900	Ranger 900D HIPPO MPS	2014		**19-1005**	**19-1005**				
900	Ranger Diesel HST/Deluxe	2014		**19-1005**	**19-1005**				
900	Ranger Diesel INTL	2014		**19-1005**	**19-1005**				
900	RZR 4 900	2015 - 2018		**19-1005**	**19-1005**				
900	RZR 4 XP 900	2012 - 2014		**19-1005**	**19-1005**				
900	RZR 4 XP JAGGED X	2013		**19-1005**	**19-1005**				
900	RZR 900 50 55 INCH	2015 - 2017		**19-1005**	**19-1005**				
900	RZR 900 50 INCH	2018 - 2020		**19-1005**	**19-1005**				
900	RZR 900 50 INCH EPS	2018 - 2020		**19-1005**	**19-1005**				
900	RZR 900 50 INCH MD	2017		**19-1005**	**19-1005**				
900	RZR 900 60 INCH	2016 - 2019		**19-1005**	**19-1005**				
900	RZR 900 60 INCH Built After 3/2/15	2015		**19-1005**	**19-1005**				
900	RZR 900 60 INCH Built Before 3/1/15	2015		**19-1005**	**19-1005**				
900	RZR 900 S 60 INCH	2020		**19-1005**	**19-1005**				

NOTE A: For Inside Clips Order **19-1005** For Outside Clips Order **19-1016** **NOTE B:** For Inside Clips Order **19-1005** For Outside Clips Order **19-1008**

ALL BALLS UTV U-JOINTS ASSEMBLIES

CODE = B | KEYWORD = 5

Please See Page 410 for Location Reference Number Diagram

CC	Model	Year	(1) Front Axle Inner	(2) Front Driveshaft Diff Side	(3) Front Driveshaft Engine Side	(4) Rear Driveshaft Engine Side	(5) Rear Driveshaft Diff Side	(6) Rear Axle Inner	(7) Rear Axle Outer
Polaris™									
900	RZR XP 900	2011 - 2014		**19-1005**	**19-1005**				
1000	General 1000 EPS	2016 - 2017		**19-1005**	**19-1005**				
1000	General 4 1000 EPS	2019 - 2020		**19-1005**	**19-1005**				
1000	General 4 1000 EPS Built After 5/15/17	2017		**19-1005**	**19-1005**				
1000	General 4 1000 EPS Built Before 5/15/17	2017		**19-1005**	**19-1005**				
1000	General XP 4 1000 EPS Deluxe	2020		**19-1005**	**19-1005**				
1000	Ranger 1000 Diesel	2015 - 2017		**19-1005**	**19-1005**				
1000	Ranger 1000 Diesel Crew	2015 - 2018		**19-1005**	**19-1005**				
1000	Ranger 1000 Diesel EU	2015 - 2016		**19-1005**	**19-1005**				
1000	Ranger 1000 EPS Crew	2020		**19-1005**					
1000	Ranger 1000 EPS Full Size Crew	2020		**19-1005**	**19-1005**				
1000	Ranger HST	2015 - 2016		**19-1005**	**19-1005**				
1000	Ranger XP 1000 Crew	2017		**19-1005**	**19-1005**				
1000	Ranger XP 1000 Crew EPS	2017		**19-1005**	**19-1005**				
1000	Ranger XP 1000 Crew High Lifter	2017		**19-1005**	**19-1005**				
1000	Ranger XP 1000 Crew Hunter	2017		**19-1005**	**19-1005**				
1000	Ranger XP 1000 Crew NSTR	2017		**19-1005**	**19-1005**				
1000	Ranger XP 1000 EPS Crew	2020			**19-1005**				
1000	Ranger XP 1000 EPS Crew Built After 7/01/18	2019			**19-1005**				
1000	Ranger XP 1000 EPS Crew Built Before 7/01/18	2019			**19-1005**				
1000	Ranger XP 1000 EPS Crew Mud	2019 - 2020		**19-1005**					
1000	Ranger XP 1000 EPS Crew NSTR	2018 - 2019		**19-1005**					
1000	Ranger XP 1000 EPS Crew Texas Edition	2020			**19-1005**				
1000	RZR 1000 60 INCH	2016 - 2020		**19-1005**	**19-1005**				
1000	RZR RS1	2018 - 2019		**19-1005**	**19-1005**				
1000	RZR RS1	2020		**19-1005**	**19-1005**	**19-1005**			
1000	RZR S4 1000	2019		**19-1005**	**19-1005**				
1000	RZR S4 1000	2020		**19-1005**	**19-1005**	**19-1005**			
1000	RZR Turbo Pro XP	2020		**19-1005**	**19-1005**	**19-1021**			
1000	RZR Turbo Pro XP 4	2020		**19-1005**	**19-1005**	**19-1021**			
1000	RZR XP 1000	2014 - 2018		**19-1005**	**19-1005**				
1000	RZR XP 1000	2019		**19-1005**	**19-1008**				
1000	RZR XP 1000	2020		**19-1005**	**19-1005**				
1000	RZR XP 1000 Dynamix	2019		**19-1005**	**19-1008**				
1000	RZR XP 1000 High Lifter	2016 - 2018		**19-1005**	**19-1005**				
1000	RZR XP 1000 High Lifter	2019		**19-1005**	**19-1008**				
1000	RZR XP 1000 High Lifter	2020		**19-1005**	**19-1005**				
1000	RZR XP 1000 High Lifter Built After 10/3/16	2017		**19-1005**	**19-1005**				
1000	RZR XP 1000 High Lifter Built Before 10/3/16	2017		**19-1005**	**19-1005**				
1000	RZR XP 1000 INTL	2015		**19-1005**	**19-1005**				
1000	RZR XP 1000 LE	2020		**19-1005**	**19-1005**				
1000	RZR XP 1000 Premium	2020		**19-1005**	**19-1005**				
1000	RZR XP 1000 Ride Command	2017 - 2018		**19-1005**	**19-1005**				
1000	RZR XP 1000 Ride Command	2019		**19-1005**	**19-1008**				
1000	RZR XP 1000 Trails & Rocks	2018		**19-1005**	**19-1005**				
1000	RZR XP 1000 Trails & Rocks	2019		**19-1005**	**19-1008**				
1000	RZR XP 1000 Trails & Rocks	2020		**19-1005**	**19-1005**				
1000	RZR XP 1000 Trails & Rocks Built After 10/3/16	2017		**19-1005**	**19-1005**				
1000	RZR XP 1000 Trails & Rocks Built Before 10/3/16	2017		**19-1005**	**19-1005**				
1000	RZR XP 4 1000	2014 - 2020		**19-1005**	**19-1005**				
1000	RZR XP 4 1000 Built After 10/20/15	2016		**19-1005**	**19-1005**				
1000	RZR XP 4 1000 Built After 10/3/16	2017		**19-1005**	**19-1005**				
1000	RZR XP 4 1000 Built Before 10/19/15	2016		**19-1005**	**19-1005**				

*Polaris UTVs used **19-1005** (inside clips) and **19-1008** (outside clips) interchangeably on driveshafts please check your vehicle for proper fitment.

ALL BALLS UTV U-JOINTS ASSEMBLIES

CODE = B **KEYWORD = 5**

Please See Page 410 for Location Reference Number Diagram

CC	Model	Year	(1) Front Axle Inner	(2) Front Driveshaft Diff Side	(3) Front Driveshaft Engine Side	(4) Rear Driveshaft Engine Side	(5) Rear Driveshaft Diff Side	(6) Rear Axle Inner	(7) Rear Axle Outer
Polaris™									
1000	RZR XP 4 1000 Built Before 10/3/16	2017		**19-1005**	**19-1005**				
1000	RZR XP 4 1000 Dynamix	2019		**19-1005**	**19-1008**				
1000	RZR XP 4 1000 High Lifter	2018		**19-1005**	**19-1005**				
1000	RZR XP 4 1000 High Lifter	2019		**19-1005**	**19-1008**				
1000	RZR XP 4 1000 High Lifter	2020		**19-1005**	**19-1005**				
1000	RZR XP 4 1000 High Lifter Built After 10/3/16	2017		**19-1005**	**19-1005**				
1000	RZR XP 4 1000 High Lifter Built Before 10/3/16	2017		**19-1005**	**19-1005**				
1000	RZR XP 4 1000 Ride Command	2018		**19-1005**	**19-1005**				
1000	RZR XP 4 1000 Ride Command	2019		**19-1005**	**19-1008**				
1000	RZR XP 4 TURBO	2016 - 2020		**19-1005**	**19-1005**				
1000	RZR XP 4 TURBO Built After 6/5/17	2018		**19-1005**	**19-1005**				
1000	RZR XP 4 TURBO Built Before 6/6/17	2018		**19-1005**	**19-1005**				
1000	RZR XP 4 TURBO S	2019 - 2020		**19-1008**	**19-1008**				
1000	RZR XP 4 TURBO S Velocity	2020		**19-1008**	**19-1008**				
1000	RZR XP TURBO	2016 - 2020		**19-1005**	**19-1005**				
1000	RZR XP TURBO Built After 6/5/17	2018		**19-1005**	**19-1005**				
1000	RZR XP TURBO Built Before 6/6/17	2018		**19-1005**	**19-1005**				
1000	RZR XP TURBO MD	2016		**19-1005**	**19-1005**				
1000	RZR XP TURBO S	2018 - 2020		**19-1008**	**19-1008**				
1000	RZR XP TURBO S Velocity	2020		**19-1008**	**19-1008**				
1000	RZR XP TURBO Tractor	2017		**19-1005**	**19-1005**				
1000	RZR XP TURBO Tractor Built After 6/5/17	2018		**19-1005**	**19-1005**				
1000	RZR XP TURBO Tractor Built Before 6/6/17	2018		**19-1005**	**19-1005**				
Yamaha™									
450	450 RHINO	2006 - 2009		**19-1003**	**19-1003**				
660	660 RHINO	2004 - 2007		**19-1003**	**19-1003**				
700	700 RHINO FI	2008 - 2013		**19-1003**	**19-1003**				
700	VIKING 700	2014 - 2020		**19-1003**	**19-1003**				
700	VIKING 700 EPS	2018 - 2020		**19-1003**	**19-1003**				
700	VIKING 700 EPS Red/Green	2018		**19-1003**	**19-1003**				
700	VIKING 700 VI EPS	2015 - 2020		**19-1003**	**19-1003**				
700	VIKING 700 VI EPS Hunter	2018 - 2020		**19-1003**	**19-1003**				
700	VIKING 700 VI EPS Ranch	2018 - 2020		**19-1003**	**19-1003**				
700	WOLVERINE	2016 - 2018		**19-1003**	**19-1003**				
700	WOLVERINE EPS	2017		**19-1003**	**19-1003**				
700	WOLVERINE R-SPEC	2016		**19-1003**	**19-1003**				
700	WOLVERINE R-SPEC EPS	2016 - 2018		**19-1003**	**19-1003**				
700	WOLVERINE R-SPEC EPS SE	2016 - 2017		**19-1003**	**19-1003**				
700	WOLVERINE R-SPEC Hunter	2018		**19-1003**	**19-1003**				
850	WOLVERINE X2	2019 - 2020		**19-1018**	**19-1018**				
850	WOLVERINE X2 R-SPEC	2019 - 2020		**19-1018**	**19-1018**				
850	WOLVERINE X2 XT-R	2020		**19-1018**	**19-1018**				
850	WOLVERINE X4	2018 - 2020		**19-1018**	**19-1018**				
850	WOLVERINE X4 Hunter	2018 - 2020		**19-1018**	**19-1018**				
850	WOLVERINE X4 SE	2018 - 2019		**19-1018**	**19-1018**				
850	WOLVERINE X4 XT-R	2020		**19-1018**	**19-1018**				
1000	YXZ1000R EPS	2016 - 2020		**19-1003**	**19-1003**	**19-1003**			
1000	YXZ1000R EPS SE	2017 - 2020		**19-1003**	**19-1003**	**19-1003**			
1000	YXZ1000R EPS SS	2017 - 2020		**19-1003**	**19-1003**	**19-1003**			
1000	YXZ1000R EPS SS SE	2017 - 2020		**19-1003**	**19-1003**	**19-1003**			
1000	YXZ1000R EPS SS XTR	2020		**19-1003**	**19-1003**	**19-1003**			
1000	YXZ1000R SE	2016		**19-1003**	**19-1003**	**19-1003**			

NOTE A: For Inside Clips Order **19-1005** For Outside Clips Order **19-1016** **NOTE B:** For Inside Clips Order **19-1005** For Outside Clips Order **19-1008**

UNIVERSAL JOINTS FOR ATV/UTV

CODE = B | KEYWORD = 4

BRONCO ATV & UTV COMPONENTS

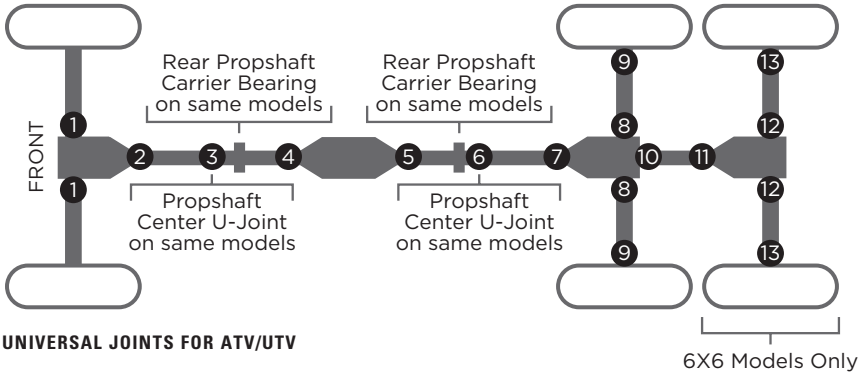

DIAGRAM FOR UNIVERSAL JOINTS FOR ATV/UTV

Model	Year	Location	Bronco U-Joint
Arctic Cat™			
250 4X4	2001-05	4	**28-82000**
300 4X4	1998-05	4	**28-82000**
375 4X4	2002	4	**28-18509**
400 4X4	1998-00	4	**28-82000**
400 4X4	2003-04	4	**28-18509**
400 4X4 W/MT	2001	4,2	**28-82000**
400 4X4 W/MT	2002	4	**28-82000**
400 FIS 4X4	2003-08	4	**28-18509**
400 FIS 4X4 W/MT	2002	4	**28-82000**
400 TBX 4X4	2004-06	4	**28-18509**
400 TRV 4X4	2007	4	**28-18509**
400 TRV FIS 4X4	2009-13	4	**28-18509**
400 VP 4X4	2005-06	4,2	**28-18509**
450 H1 4X4	2010-11	4	**28-18509**
450I EFI 4X4	2012	4	**28-18509**
450I TRV/GT EFI 4X4	2012	4	**28-18509**
454 4X4	1996-98	4	**28-82000**
500 4X4	1998-99	4	**28-82000**
500 4X4 W/AT	2000-02	4,2	**28-82000**
500 4X4 W/MT	2000-01	4,2	**28-82000**
500 ALTERRA TRV	2017	4	**28-18509**
500 EFI 4X4	2013-17	4	**28-18509**
500 FIS 4X4 W/AT	2002	2	**28-82000**
500 FIS 4X4	2003-09	2	**28-18509**
500 FIS 4X4 W/MT	2002	2	**28-82000**
500 FIS TBX 4X4	2003-06	2	**28-82000**
500 FIS TBX 4X4	2002	2,7	**28-82000**
500 FIS TRV 4X4	2008	2	**28-18509**
500 FIS TRV 4X4	2003-06	2	**28-18509**
500 TRV 4X4	2013-15	2	**28-18509**
500 XT EFI 4X4	2013	2	**28-18509**
500 XR	2015	4	**28-18509**
550 EFI 4X4	2013-14	2	**28-18509**
550 GT EFI 4X4	2012	2	**28-18509**
550 H1 FIS 4X4	2009-11	2	**28-18509**
550 TRV 4X4	2013-15	2	**28-18509**
550 TRV 4X4 W/AT	2009-11	2	**28-18509**
550 TRV XT 4X4	2013-15	4	**28-18509**
550 XT EFI 4X4	2013-15	4	**28-18509**
550I EFI 4X4	2012	2	**28-18509**
550I TRV GT EFI 4X4	2012	2	**28-18509**
650 H1 4X4	2005-11	4	**28-18509**
650 H1 MUD PRO 4X4	2010-11	4	**28-18509**
650 H1 PROWLER XT 4X4	2007-09	5,7	**28-38509**
650 H1 PROWLER XT 4X4	2006	4,2	**28-18509**
650 H1 PROWLER XT 4X4	2006	5,7	**28-38509**
650 V2 4X4	2004-06	4,2	**28-18509**
650 V2 4X4	2004-06	5,7	**28-38509**
700 ALTERRA	2017-19	4	**28-18509**
700 DIESEL 4X4	2008-13	4	**28-18509**
700 EFI 4X4	2009-14	2	**28-18509**
700 EFI AUTO 4X4	2007-08	4,2	**28-18509**
700 GT EFI 4X4	2012	4	**28-18509**
700 H1 EFI 4X4	2008-11	4	**28-18509**
700 H1 MUD PRO 4X4	2009-11	4	**28-18509**
700 H1 TRV 4X4	2009-11	2	**28-18509**

Model	Year	Location	Bronco U-Joint
Arctic Cat™			
700 H1 TRV 4X4	2008	4,2	**28-18509**
700 LTD EFI 4X4	2013-14	2	**28-18509**
700 XT 4X4	2013	2,4,5,7	**28-82000**
700I DIESEL EFI 4X4	2012-13	4	**28-18509**
700I MUD PRO 4X4	2012-17	2	**28-18509**
700 TBX	2014-17	4	**28-18509**
700I TRV CRUSIER EFI 4X4	2012	2	**28-18509**
700I TRV GT EFI 4X4	2012	2	**28-18509**
700 TRV LTD	2014-15	4	**28-18509**
700 TRV SE	2016	4	**28-18509**
700 TRV XT	2014-15	4	**28-18509**
700 XT	2014	4	**28-18509**
1000 ALTERRA TRV XT	2017	2,4,5,7	**28-18509**
1000 CRUISER 4X4	2012	2,4,5,7	**28-82000**
1000 H2 MUD PRO 4X4	2010-17	2,4,5,7	**28-82000**
1000 H2 THUNDERCAT 4X4	2009-11	2,4,5,7	**28-82000**
1000 H2 THUNDER CAT 4X4	2008	4,2	**28-18509**
1000 H2 THUNDER CAT 4X4	2008	5,7	**28-82000**
1000 TRV GT 4X4	2012	2,4,5,7	**28-82000**
1000 TRV LTD 4X4	2013	2,4,5,7	**28-82000**
1000 XT 4X4	2013-17	2,4,5,7	**28-82000**
1000I GT 4X4	2012	2,4,5,7	**28-82000**
1000I MUD PRO LTD 4X4	2012-13	2,4,5,7	**28-82000**
UTV			
500 PROWLER HDX STD/LTD/XT	2014-15	4	**28-82000**
700 PROWLER HDX LTD/XT	2014-16	5,7	**28-82000**
1000 H2 PROWLER XTZ 4X4	2009	2,4,5,7	**28-82000**
1000 PROWLER XTZ 4X4	2010-13	4,2	**28-82000**
Can-Am™			
330 OUTLANDER 2X4	2004-05	5,7	**28-28532**
330 OUTLANDER 4X4	2004-05	5,7	**28-28532**
400 OUTLANDER 2X4	2003-05	5,7	**28-28532**
400 OUTLANDER 4X4/MAX	2006-14	2,4	**28-28532**
400 OUTLANDER 4X4/MAX	2006-14	5,7	**28-28533**
450 OUTLANDER 4X4/MAX	2014-20	2,4	**28-28532**
450 OUTLANDER L MAX	2015-16	2,4	**28-28532**
450 OUTLANDER L MAX	2015-16	5,7	**28-28533**
500 OUTLANDER 4X4/MAX	2013	5,7	**28-28533**
500 OUTLANDER 4X4/MAX	2007-15	4	**28-28532**
500 OUTLANDER 4X4/MAX	2007-15	5,7	**28-28533**
500 QUEST 4X4	2002-03	2,4,5	**28-28532**
500 QUEST 4X4	2004	5	**28-28532**
500 RENEGADE 4X4	2008-12	4	**28-28532**
500 RENEGADE 4X4	2008-12	5,7	**28-28533**
500 RENEGADE 4X4	2013-15	5,7	**28-28533**
500 TRAXTER 4X4	1999-05	245	**28-28532**
570 OUTLANDER STD/DPS/XT/ HUNTING ED	2016-20	5,7	**28-28533**
570 OUTLANDER L STD/DPS/HUNTER ED/LE	2016	2,4	**28-28532**
570 OUTLANDER L STD/DPS/HUNTER ED/LE	2016	5,7	**28-28533**
570 OUTLANDER MAX STD/DPS/XT	2016-20	5,7	**28-28533**
570 OUTLANDER MAX L STD/DPS	2016	2,4	**28-28532**
570 OUTLANDER MAX L STD/DPS	2016	5,7	**28-28533**
570 OUTLANDER XMR	2017-20	5,7	**28-28533**

UNIVERSAL JOINTS FOR ATV/UTV

See Page 427 for location

CODE = B | KEYWORD = 4

BRONCO ATV & UTV COMPONENTS

Model	Year	Location	Bronco U-Joint
Can-Am™			
570 OUTLANDER XMR	2016	2,4	**28-28532**
570 OUTLANDER XMR	2016	5,7	**28-28533**
570 RENEGADE	2016-19	5,7	**28-28533**
570 RENEGADE XMR	2017-19	5,7	**28-28533**
650 OUTLANDER 4X4/MAX	2006-12	4	**28-28532**
650 OUTLANDER 4X4/MAX	2006-12	5,7	**28-28533**
650 OUTLANDER MAX DPS / XT / NORTH ED.	2013-20	5,7	**28-28533**
650 OUTLANDER XMR	2013-20	5,7	**28-28533**
650 OUTLANDER 6X6	2015-16	5,7	**28-28533**
650 OUTLANDER 6X6	2019-20	5,7	**28-28533**
650 QUEST 4X4	2002-03	2,4	**28-28532**
650 QUEST 4X4	2002-03	5	**28-28533**
650 QUEST 4X4	2004	5	**28-28533**
800 OUTLANDER 4X4/MAX	2006-11	4	**28-28532**
800 OUTLANDER 4X4/MAX	2006-11	5,7	**28-28533**
800 OUTLANDER 4x4 STD/DPS/XT/XT-P	2012-15	5,7	**28-28533**
800 OUTLANDER XMR	2015	5,7	**28-28533**
800 RENEGADE 4X4	2007-11	4	**28-28532**
800 RENEGADE 4X4	2007-11	5,7	**28-28533**
800 RENEGADE 4X4	2012-15	5,7	**28-28533**
850 OUTLANDER STD / DPS / XT / XT-P / NORTH	2016-20	5,7	**28-28533**
850 OUTLANDER MAX XT / XT-P / NORTH	2016-18	5,7	**28-28533**
850 OUTLANDER XMR	2016-20	5,7	**28-28533**
850 RENEGADE/MAX (EXCEPT '17 XMR)	2016-20	5,7	**28-28533**
1000 OUTLANDER 4X4/MAX	2012-20	5,7	**28-28533**
1000 OUTLANDER XMR	2013-20	5,7	**28-28533**
1000 OUTLANDER XXC	2018-20	5,7	**28-28533**
1000 OUTLANDER MAX XT/XT-P/LTD/DPS	2012-20	5,7	**28-28533**
1000 OUTLANDER 6X6	2018	5,7	**28-28533**
1000 OUTLANDER 6X6	2018	10,11	**28-28533**
1000 OUTLANDER 6X6	2019-20	5,7	**28-28533**
1000 RENEGADE 4X4*	2012-15	5,7	**28-28533**
1000 RENEGADE 4X4 STD	2012-20	5,7	**28-28533**
1000 RENEGADE 4X4 XMR/XCC	2013-20	5,7	**28-28533**
UTV			
800 COMMANDER 4X4/MAX	2011-13	2,4	**28-28532**
800 COMMANDER 4X4/MAX	2011-13	5,7	**28-28533**
800 COMMANDER 4X4/MAX	2014-15	2,4	**28-28533**
DEFENDER 800 HD8 MAX STD / DPS / XT	2016-20	2.4	**28-28534**
DEFENDER 800 HD8 MAX STD / DPS / XT	2016-20	2,3,4	**28-28534**
800 MAVERICK TRAIL STD / DPS	2018-20	2,4	**28-28534**
900 HO MAVERICK X3	2018	2,4	**28-28534**
1000 COMMANDER DPS/HUNTER/LTD/ XT/XT-P	2017-20	2,4	**28-28532**
1000 COMMANDER DPS/HUNTER/LTD/ XT/XT-P	2017-20	5,7	**28-28533**
1000 COMMANDER DPS/HUNTER/LTD/ XT/XT-P	2016	5,7	**28-28533**
1000 COMMANDER STD/DPS/LTD/ XT/XT-P	2013-15	2,4	**28-28532**
1000 COMMANDER STD/DPS/LTD/ XT/XT-P	2013-15	5,7	**28-28533**
1000 COMMANDER MAX Std/DPS/XT	2014-15	2,3,4	**28-28532**
1000 COMMANDER MAX Std/DPS/XT	2014-15	5,7	**28-28533**
1000 COMMANDER MAX DPS/XT	2016	5,7	**28-28533**
1000 COMMANDER MAX DPS/XT/Ltd	2017-20	2,3,4	**28-28532**
1000 COMMANDER MAX DPS/XT/Ltd	2017-20	5,7	**28-28533**
1000 MAVERICK/MAX ALL	2014-18	2,4	**28-28532**
1000 MAVERICK/MAX ALL	2014-18	5,7	**28-28533**
MAVERICK X3 STD/XDS/XRS	2017	2,3,4	**28-28534**
MAVERICK X3 STD TURBO (120HP)	2018-20	2,4	**28-28534**
MAVERICK X3 XMR TURBO (120HP)	2018-20	2,4	**28-28534**
MAVERICK X3 XRC TURBO (120HP)	2018-20	2,4	**28-28534**
MAVERICK X3 STD/XDS/XRS TURBO R (172HP)	2018-20	2,4	**28-28534**

Model	Year	Location	Bronco U-Joint
Can-Am™			
UTV			
MAVERICK X3 XMR TURBO R (172HP)	2018-20	2,4	**28-28534**
MAVERICK X3 XRC TURBO R (172HP)	2018-20	2,4	**28-28534**
MAVERICK MAX X3 STD/XDS/XRS	2017	2,3,4	**28-28534**
MAVERICK MAX X3 STD TURBO (120HP)	2018-20	2,3,4	**28-28534**
MAVERICK MAX X3 XDS/XRS TURBO (172HP)	2018-20	2,3,4	**28-28534**
1000 HD10 DEFENDER STD/DPS/ HUNTER/XT	2016-20	2,4	**28-28534**
1000 HD10 DEFENDER XMR	2018-20	2,4	**28-28534**
1000 HD10 DEFENDER MAX DPS/XT/ XT CAB	2016-20	2,4	**28-28534**
Kawasaki™			
300 BAYOU 4X4	1989-04	2,4	**28-82001**
300 PRAIRIE 2X4	1999-02	7	**28-07800**
300 PRAIRIE 4X4	1999-02	2,4	**28-82002**
300 PRAIRIE 4X4	2003-09	5	**28-07800**
360 PRAIRIE 2X4	2003-09	7	**28-82003**
360 PRAIRIE 4X4	2003-12	5	**28-82003**
400 BAYOU 4X4	1993-99	2,4	**28-82002**
400 PRAIRIE 2X4	1998-02	7	**28-07800**
400 PRAIRIE 4X4	1997-02	2,4	**28-82002**
650 BRUTE FORCE 4X4	2005-13	5	**28-82003**
650i BRUTE FORCE 4X4	2006-13	5,7	**28-82003**
650 PRAIRIE 4X4	2002-03	5	**28-82003**
700 KFX700	2004-09	7	**28-82003**
700 PRAIRIE 4X4	2004-06	5	**28-82003**
750i BRUTE FORCE 4X4	2005-20	5,7	**28-82003**
UTV			
MULE 1000 2X4 (KAF450)	1988	13	**28-07800**
MULE 2500 2X4 (KAF20)	1994-00	12,13	**28-82000**
MULE 2500 2X4 (KAF20)	1994-00	1	**28-82000**
MULE 2510 (KAF620)	1993-99	1	**28-82000**
MULE 2510 (KAF620)	1993-99	5,6,7	**28-82001**
MULE 2510 (KAF620)	1993-99	12,13	**28-82000**
MULE 2510 (KAF620)	1997-98/00	8	**28-82000**
MULE 2510 (KAF620)	2000-02	5,6,7	**28-07800**
MULE 2510 (KAF620)	2000-02	8,9	**28-82000**
MULE 2520 (KAF620)	1993-09	8,9	**28-82000**
MULE 2510 DIESEL (KAF950)	1997-98	8	**28-82000**
MULE 2510 DIESEL (KAF950)	2000-02	5,6,7	**28-07800**
MULE 2510 DIESEL (KAF950)	2000-02	12,13	**28-82000**
MULE 3000 (KAF620)	2001-08	8,9	**28-82000**
MULE 3010 4X4 (KAF620)	2001-08	5,6,7	**28-07800**
MULE 3010 4X4 (KAF620)	2001-08	8,9	**28-82000**
MULE 3010 TRANS 4X4 DIESEL (KAF950)	2008	8	**28-82000**
MULE 3010 DIESEL 4X4 (KAF950)	2001-08	5,6,7	**28-07800**
MULE 3010 DIESEL 4X4 (KAF950)	2001-08	8,9	**28-82000**
MULE 3010 TRANS 4X4 DIESEL (KAF950)	2001-08	8	**28-82000**
MULE 3020 (KAF620)	2001-03	8,9	**28-82000**
MULE 4000 (KAF620)	2009-20	8,9	**28-82000**
MULE 4000 TRANS (KAF620)	2018-20	8,9	**28-82000**
MULE 4010 4X4 (KAF620)	2009-15	8,9	**28-82000**
MULE 4010 4X4 (KAF620)	2009-15	5,6,7	**28-07800**
MULE 4010 DIESEL 4X4 (KAF950)	2009-13	8,9	**28-82000**
MULE PRO-FX	2016-20	4	**28-82000**
MULE PRO-FX EPS	2016-20	4	**28-82000**
MULE PRO-FX LE EPS	2016-20	4	**28-82000**
MULE PRO-FXR	2018-20	4	**28-82000**
MULE PRO-FXT	2015-20	4	**28-82000**
MULE PRO-FXT EPS	2015-20	4	**28-82000**
MULE PRO-FXT LE EPS	2015-20	4	**28-82000**
MULE PRO-FXT Ranch Edition	2016-20	4	**28-82000**
MULE PRO-DX DIESEL	2016-18	4	**28-82000**
MULE PRO-DX DIESEL EPS	2016-17	4	**28-82000**
MULE PRO-DX DIESEL LE EPS	2016-17	4	**28-82000**
MULE PRO-DXT DIESEL	2016-18	4	**28-82000**
MULE PRO-DXT DIESEL EPS	2016-17	4	**28-82000**
MULE PRO-DXT DIESEL LE EPS	2016-17	4	**28-82000**
MULE 610 4X4 STD/SE (KAF400)	2005-16	2,4,5,7	**28-07800**

sales@gammapowersports.com

UNIVERSAL JOINTS FOR ATV/UTV

CODE = B | KEYWORD = 4

See Page 427 for location

BRONCO ATV & UTV COMPONENTS

Model	Year	Location	Bronco U-Joint
Kawasaki™			
UTV			
MULE 610 4X4 XC / XC SE (KAF400)	2005-16	2,4,5,7	**28-07800**
MULE SX / SX SE 4x4	2017-20	5,7	**28-07800**
MULE SX XC / SX XC SE 4x4	2017-20	5,7	**28-07800**
TERYX (KRT750)	2008-13	5,7	**28-82004**
TERYX (KRT750)	2008-13	2,4	**28-82000**
TERYX 4 (KRT750)	2012-13	5,7	**28-82004**
TERYX (KRF800)	2014-20	2,4	**28-82000**
TERYX (KRF800)	2014-20	5,7	**28-82004**
TERYX 4 (KRT800)	2014-20	2,4	**28-82000**
TERYX 4 (KRT800)	2014-20	5,7	**28-82004**
TERYX 4 (KRT800)	2014-20	1	**28-82000**
Polaris™			
250 4X4	1990,93	1	**28-48503**
250 6X6	1993	1	**28-48503**
250 BIG BOSS 6X6	1991-92	1	**28-48503**
250 TRAIL BOSS 4X4	1987-92	1	**28-48503**
250 XPLORER 4X4	2000-02	1,2,4	**28-48503**
300 4X4	1994, 96	1	**28-48503**
300 4X4	1995	1	**28-48507**
300 6X6	1994	1	**28-48503**
300 HAWKEYE 2X4/4X4	2006-07	2,4	**28-48503**
300 SPORTSMAN 4X4	2008-10	2,4	**28-48503**
300 XPLORER 4X4	1996-99	1	**28-48507**
325 MAGNUM 2X4	2000-02	5	**28-48503**
325 MAGNUM 4X4	2000	1	**28-48507**
325 MAGNUM 4X4	2000	2,4,5	**28-48503**
325 MAGNUM 4X4 EXCL. HDS (VISCO-LOCK)	2001-02	1	**28-48507**
325 MAGNUM 4X4 EXCL. HDS (VISCO-LOCK)	2001-02	2,4,5	**28-48503**
325 MAGNUM 4X4 HDS (VISCO-LOCK)	2001-02	5	**28-48503**
325 XPEDITION 4X4	2000-02	1	**28-48507**
325 XPEDITION 4X4	2000-02	2,4,5	**28-48503**
325 SPORTSMAN ETX	2015	2,4	**28-48503**
330 ATP 4X4	2004-05	1,2,4	**28-48503**
330 ATP 4X4	2004-05	5	**28-48507**
330 MAGNUM 2X4	2003-05	5	**28-48507**
330 MAGNUM 4X4	2005-06	2,4	**28-48503**
330 MAGNUM 4X4	2005-06	5	**28-48507**
330 MAGNUM 4X4 EXCL. HDS (VISCO-LOCK)	2003-04	1,2,4	**28-48503**
330 MAGNUM 4X4 EXCL. HDS (VISCO-LOCK)	2003-04	5	**28-48507**
330 MAGNUM 4X4 HDS (VISCO-LOCK)	2003-04	2,4	**28-48503**
330 MAGNUM 4X4 HDS (VISCO-LOCK)	2003-04	5	**28-48507**
335 SPORTSMAN 4X4	1999-00	1	**28-48507**
335 SPORTSMAN 4X4	1999-00	2,4	**28-48503**
335 SPORTSMAN 4X4	1999-00	9	**28-48502**
335 SPORTSMAN 4X4	1999-00	8	**28-48501**
335 WORKER 4X4	1999	1	**28-48507**
335 WORKER 4X4	1999	2,4	**28-48503**
335 WORKER 4X4	1999	9	**28-48502**
335 WORKER 4X4	1999	8	**28-48501**
350L 4X4	1990, 93	1	**28-48503**
350L 6X6	1993	1	**28-48503**
350L TRAIL BOSS 4X4	1990-92	1	**28-48503**
400 4X4	1994	1	**28-48503**
400 6X6	1994	1	**28-48503**
400 6X6 W/INSIDE LOCK RINGS	1995	1	**28-48503**
400 6X6 W/OUTSIDE LOCK RINGS	1995	1	**28-48507**
400 SCRAMBLER 4X4 W/INSIDE LOCK RINGS	1995-97	1	**28-48503**
400 SCRAMBLER 4X4 W/OUTSIDE LOCK RINGS	1995-97	1	**28-48507**
400 SCRAMBLER 4X4	1998-02	2,4	**28-48503**
FRONT AXLE W/INSIDE LOCK RINGS		1	**28-48503**
FRONT AXLE W/OUTSIDE LOCK RINGS		1	**28-48507**
400 SPORTSMAN 4X4	1993-94	1	**28-48503**
400 SPORTSMAN 4X4	1997	1	**28-48507**
400 SPORTSMAN 4X4	2001	2,4	**28-48503**

Model	Year	Location	Bronco U-Joint
Polaris™			
400 SPORTSMAN 4X4	2002-04	1,2,4	**28-48503**
400 SPORTSMAN 4X4	2005	2,4	**28-48503**
400 SPORTSMAN 4X4 W/INSIDE LOCK RINGS	1995-96	1	**28-48503**
400 SPORTSMAN 4X4 W/OUTSIDE LOCK RINGS	1995-96	1	**28-48507**
400 SPORTSMAN HO 4X4	2008-13	2,4	**28-48503**
400 XPLORER 4X4	1997-98	1	**28-48507**
400 XPLORER 4X4	1999-02	1,2,4	**28-48503**
400 XPLORER 4X4 W/INSIDE LOCK RINGS	1995-96	1	**28-48503**
400 XPLORER 4X4 W/OUTSIDE LOCK RINGS	1995-96	1	**28-48507**
400L BIG BOSS 6X6	1997	1	**28-48507**
425 MAGNUM 4X4	1997-98	1	**28-48507**
425 MAGNUM 4X4 W/INSIDE LOCK RINGS	1995-96	1	**28-48503**
425 MAGNUM 4X4 W/OUTSIDE LOCK RINGS	1995-96	1	**28-48507**
425 MAGNUM 6X6	1997	1	**28-48507**
425 MAGNUM 6X6 W/INSIDE LOCK RINGS	1996	1	**28-48503**
425 MAGNUM 6X6 W/OUTSIDE LOCK RINGS	1996	1	**28-48507**
425 XPEDITION 4X4	2000-01	1	**28-48507**
425 XPEDITION 4X4	2000-01	2,4,5	**28-48503**
425 XPEDITION 4X4	2002	1,2,4	**28-48503**
450 SPORTSMAN 4X4	2006-07	2,4	**28-48503**
450 SPORTSMAN HO 4X4	2017-20	2,4	**28-48503**
455 DIESEL 4X4 PROP SHAFT (FROM 12/07/00)	2001	2,4	**28-48503**
FRONT AXLE W/INSIDE LOCK RINGS		1	**28-48503**
FRONT AXLE W/OUTSIDE LOCK RINGS		1	**28-48507**
455 DIESEL 4X4	2000	1	**28-48507**
455 DIESEL 4X4	1999	1	**28-48507**
455 DIESEL 4X4	1999	2,4	**28-48503**
455 DIESEL 4X4	1999	9	**28-48502**
455 DIESEL 4X4	1999	8	**28-48501**
500 ATP 4X4	2004	1,2,4	**28-48503**
500 ATP 4X4	2004	5	**28-48507**
500 ATP 4X4	2005	2,4	**28-48503**
500 ATP 4X4	2005	5	**28-48507**
500 BIG BOSS 6X6	1998-99	1	**28-48507**
500 MAGNUM 4X4	1999-00	1	**28-48507**
500 MAGNUM 4X4	1999-00	2,4	**28-48503**
500 MAGNUM 4X4	2003	2,4	**28-48503**
500 MAGNUM 4X4	2003	5	**28-48507**
500 MAGNUM 4X4 EXCL. HDS (VISCO-LOCK)	2001-02	1	**28-48507**
500 MAGNUM 4X4 EXCL. HDS (VISCO-LOCK)	2001-02	2,4,5	**28-48503**
500 MAGNUM 4X4 HDS (VISCO-LOCK)	2001	2,4,5	**28-48503**
500 MAGNUM 4X4 HDS (VISCO-LOCK)	2002	5	**28-48503**
500 SCRAMBLER 4X4	1998-06	1	**28-48507**
500 SCRAMBLER 4X4	1998-06	2,4	**28-48503**
500 SCRAMBLER 4X4	1997	1	**28-48507**
500 SCRAMBLER 4X4	2010-12	2,4	**28-48503**
500 SPORTSMAN X2 4X4	2006-07	5,7	**28-48503**
500 SPORTSMAN X2 4X4	2008-09	2,4,5,7	**28-48503**
500 SPORTSMAN 4X4	1999-01	1	**28-48507**
500 SPORTSMAN 4X4	1999-01	2,4	**28-48503**
500 SPORTSMAN 4X4	1996	2,4	**28-48503**
FRONT AXLE W/INSIDE LOCK RINGS		1	**28-48503**
FRONT AXLE W/OUTSIDE LOCK RINGS		1	**28-48507**
500 SPORTSMAN 4X4	1996	9	**28-48502**
500 SPORTSMAN 4X4	1996	8	**28-48501**
500 SPORTSMAN 4X4	1997	1,2,3	**28-48503**
500 SPORTSMAN 4X4	1997	9	**28-48502**
500 SPORTSMAN 4X4	1997	8	**28-48501**
500 SPORTSMAN 4X4	1998	1	**28-48507**
500 SPORTSMAN 4X4	1998	2,4	**28-48503**
500 SPORTSMAN 4X4	1998	9	**28-48502**

UNIVERSAL JOINTS FOR ATV/UTV

See Page 427 for location

CODE = B | KEYWORD = 4

BRONCO ATV & UTV COMPONENTS

Model	Year	Location	Bronco U-Joint
Polaris™			
500 SPORTSMAN 4X4	1998	8	**28-48501**
500 SPORTSMAN 6X6	1999-01	1	**28-48507**
500 SPORTSMAN 6X6	1999-01	2,4	**28-48503**
500 SPORTSMAN 6X6	2002-06	1,2,3	**28-48503**
500 SPORTSMAN EFI 4X4	2006-07	2,4,5,7	**28-48503**
500 SPORTSMAN EFI 4X4	2009-10	2,4	**28-48503**
500 SPORTSMAN EFI/ EFI TRACTOR 4X4	2009-10	2,4,5,7	**28-48503**
500 SPORTSMAN FOREST/ FOREST TRACTOR	2011-13	2,4	**28-48503**
500 SPORTSMAN HO 4X4	2001	1	**28-48507**
500 SPORTSMAN HO 4X4	2001	2,4	**28-48503**
500 SPORTSMAN HO 4X4	2002-03	2,4	**28-48503**
500 SPORTSMAN HO 4X4	2004	1	**28-48503**
PROP SHAFT W/INSIDE LOCK RINGS		2,4	**28-48503**
PROP SHAFT W/OUTSIDE LOCK RINGS		2,4	**28-48507**
500 SPORTSMAN HO 4X4	2005-06	2,4	**28-48503**
500 SPORTSMAN HO 4X4	2008-13	2,4	**28-48503**
500 WORKER 4X4	1999	1,2,3	**28-48507**
500 XPLORER 4X4	1997	1,2,3	**28-48503**
500 XPLORER 4X4	1997	9	**28-48502**
500 XPLORER 4X4	1997	8	**28-48501**
550 SPORTSMAN X2 (BUILT 11/22/10 & BEFORE)	2010-11	2,4,5,7	**28-48503**
550 SPORTSMAN X2 (BUILT 11/23/10 & AFTER)	2011-13	2,4	**28-48504**
550 SPORTSMAN X2 (BUILT 11/23/10 & AFTER)	2011-13	2,4,5,7	**28-48503**
550 SPORTSMAN (BUILT 11/22/10 & BEFORE)	2011	2,4,5,7	**28-48503**
550 SPORTSMAN (BUILT 11/23/10 & AFTER)	2012-13	2,4	**28-48504**
550 SPORTSMAN EPS/TOURING EPS (BUILT 11/22/10 & BEFORE)	2010-11	2,4,5,7	**28-48503**
550 SPORTSMAN EPS/TOURING EPS (BUILT 11/23/10 & AFTER)	2011-13	2,4	**28-48504**
550 SPORTSMAN EPS/TOURING EPS (BUILT 11/23/10 & AFTER)	2011-13	5,7	**28-48503**
550 SPORTSMAN FOREST (BUILT 11/22/10 & BEFORE)	2011	2,4,5,7	**28-48503**
550 SPORTSMAN FOREST (BUILT 11/23/10 & AFTER)	2011-13	2,4	**28-48504**
550 SPORTSMAN FOREST (BUILT 11/23/10 & AFTER)	2011-13	5,7	**28-48503**
550 SPORTSMAN XP EPS	2009-11	2,4,5,7	**28-48503**
550 SPORTSMAN X2/TOURING	2014	2,4	**28-48504**
550 SPORTSMAN X2/TOURING	2014	5,7	**28-48503**
550 SPORTSMAN X2	2014	2,4	**28-48504**
550 SPORTSMAN X2	2014	5,7	**28-48503**
570 SPORTSMAN STD/EPS	2014-20	2,4	**28-48503**
570 SPORTSMAN SP W/EPS	2015-20	2,4	**28-48503**
570 SPORTSMAN TOURING STD/ EPS/SP	2014-20	2,4	**28-48503**
570 SPORTSMAN UTILITY ED.	2018-20	2,4	**28-48503**
570 SPORTSMAN X2 w/EPS	2015-20	2,4	**28-48503**
570 SPORTSMAN 6x6	2018-20	2,4	**28-48503**
570 SPORTSMAN 6x6	2017	2,4	**28-48503**
570 SPORTSMAN 6x6	2017	5,7	**28-48503**
600 SPORTSMAN 4X4	2003-04	1,2,4,5,7	**28-48503**
600 SPORTSMAN 4X4	2005	2,4,5,7	**28-48503**
700 SPORTSMAN EFI 4X4	2003-04	1,2,4,5,7	**28-48503**
700 SPORTSMAN EFI 4X4	2005-07	2,4,5,7	**28-48503**
700 SPORTSMAN X2 EFI 4X4	2008	2,4,5,7	**28-48503**
700 SPORTSMAN 4X4	2002--04	1,2,4,5,7	**28-48503**
700 SPORTSMAN 4X4	2005-06	2,4,5,7	**28-48503**
700 SPORTSMAN MV7 4X4	2005	2,4,5,7	**28-48503**
800 SPORTSMAN 6X6	2009-14	2,4,5,7,10,11	**28-48503**
800 SPORTSMAN EFI/HO EFI	2005-14	2,4,5,7	**28-48503**
800 SPORTSMAN X2 EFI 4X4	2007-09	2,4,5,7	**28-48503**
850 SCRAMBLER HO/HO EPS 4X4	2013	2,4	**28-48504**
850 SCRAMBLER HO/HO EPS 4X4	2013	5,7	**28-48503**

Model	Year	Location	Bronco U-Joint
Polaris™			
850 SCRAMBLER 4X4	2014-17	2,4	**28-48504**
850 SCRAMBLER 4X4	2014-17	5,7	**28-48503**
850 SPORTSMAN X2 4X4 (BUILT 11/22/10 & BEFORE)	2011	2,4,5,7	**28-48503**
850 SPORTSMAN X2 4X4 (BUILT 11/23/10 & AFTER)	2011	2,4	**28-48504**
850 SPORTSMAN X2 4X4 (BUILT 11/23/10 & AFTER)	2011	5,7	**28-48503**
850 SPORTSMAN EPS	2011-13	2,4	**28-48504**
850 SPORTSMAN FOREST (BUILT 11/22/10 & BEFORE)	2011	2,4,5,7	**28-48503**
850 SPORTSMAN FOREST (BUILT 11/23/10 & AFTER)	2011-13	2,4	**28-48504**
850 SPORTSMAN FOREST (BUILT 11/23/10 & AFTER)	2011-13	5,7	**28-48503**
850 SPORTSMAN TOURING EPS (BUILT 11/22/10 & BEFORE)	2010-11	2,4,5,7	**28-48503**
850 SPORTSMAN TOURING EPS (BUILT 11/23/10 & AFTER)	2011-17	2,4	**28-48504**
850 SPORTSMAN TOURING EPS (BUILT 11/23/10 & AFTER)	2011-17	5,7	**28-48503**
850 SPORTSMAN XP 4X4/EPS (BUILT 11/22/10 & BEFORE)	2009-11	2,4,5,7	**28-48503**
850 SPORTSMAN XP 4X4/EPS (BUILT 11/23/10 & AFTER)	2011-17	2,4	**28-48504**
850 SPORTSMAN XP 4X4/EPS (BUILT 11/23/10 & AFTER)	2011-17	5,7	**28-48503**
1000 SCRAMBLER 4X4	2014-17	2,4	**28-48504**
1000 SCRAMBLER 4X4	2014-17	5,7	**28-48503**
1000 SPORTSMAN TOURING 4X4	2015-17	2,4	**28-48504**
1000 SPORTSMAN TOURING 4X4	2015-17	5,7	**28-48503**
1000 SPORTSMAN XP 4X4	2015-17	2,4	**28-48504**
1000 SPORTSMAN XP 4X4	2015-17	5,7	**28-48503**
1000 SPORTSMAN XP HIGH LIFTER EDITION 4X4	2016-17	2,3,4	**28-48503**
UTV			
325 ACE EFI/HD	2014-15	2,4	**28-48503**
325 RANGER ETX	2015-16	2,4	**28-48503**
LSV 4X4	2010-12	2,4	**28-48503**
RANGER EV 4X4	2010-20	2,4	**28-48503**
UTV 1500 2X4 (PPS)	SERIES 11	5,7	**28-48503**
UTV 2X4/4X4/6X6	SERIES 11	1,2,4,5,7	**28-48503**
400 RANGER HO	2010-13	2,4	**28-48503**
500 ACE	2015-19	2,4	**28-48503**
500 RANGER TM 2X4	2004-06	5,7	**28-48503**
500 RANGER 2X4	2004-08	5,7	**28-48503**
500 RANGER 2X4 500 CARB	2008	5,7	**28-48503**
500 RANGER 2X4 500 CARB	2009	2,4,5,7	**28-48503**
500 RANGER 4X4	2004-09	2,4,5,7	**28-48503**
500 RANGER 4X4	2010-11	2,4	**28-48503**
500 RANGER 4X4 CREW	2012	2,4	**28-48503**
500 RANGER 6X6	1999	1,2,4,7	**28-48503**
500 RANGER 6X6	2004-05	1,2,4,7,10,11	**28-48503**
500 RANGER 6X6	2004-05	12,13	**28-48502**
500 RANGER	2019	2,4	**28-48503**
570 ACE EFI/HD 4X4	2015-19	2,4	**28-48503**
570 ACE SP	2015-17	2,4	**28-48503**
570 RANGER	2014-15	2,4	**28-48503**
570 RANGER CREW ALL	2014-15	2,4,5,7	**28-48503**
570-6 RANGER CREW XP FULL SIZE STD/EPS	2016-17	2,3,4	**28-48503**
570 RANGER ETX 570	2015	2,4	**28-48503**
570 RANGER FULL-SIZE 4X4	2015-17	2,4	**28-48503**
570-6 RANGER CREW	2018	4	**28-48503**
570 RZR EFI	2012-17	2,4	**28-48503**
570 RZR S (60")	2017	2,4	**28-48503**
570 RZR TRAIL W/EPS	2015-17	2,4	**28-48503**
700 RANGER EFI 4X4 ALL	2005-09	2,4,5,7	**28-48503**
700 RANGER EFI 6X6	2006-09	2,4,7,10,11	**28-48503**
800 RANGER 4X4 EFI All	2010-11	2,4	**28-48503**
800 RANGER 6X6	2010-13	2,4,5,7,10,11	**28-48503**

sales@gammapowersports.com

UNIVERSAL JOINTS FOR ATV/UTV

See Page 427 for location

CODE = B | KEYWORD = 4

BRONCO ATV & UTV COMPONENTS

Model	Year	Location	Bronco U-Joint
Polaris™			
UTV			
800 RANGER CREW	2012-13	2,4	**28-48503**
800 RZR 4x4	2008-14	2,4	**28-48503**
800 RZR 4 4x4	2011-14	2,3,4	**28-48503**
800 RZR S 4x4	2008-14	2,4	**28-48503**
800 RZR XC (55")	2014	2,4	**28-48503**
900 ACE EFI 4X4	2016-19	2,4	**28-48503**
900 RANGER CREW 4X4 ALL OPTIONS	2014-17	2,3,4	**28-48503**
900 RANGER DIESEL/CREW	2011-13	2,4,5,7	**28-48503**
900 RZR 4 4X4	2015-17	2,3,4	**28-48503**
900 RZR 4 XP	2012-13	2,4	**28-48503**
900 RZR 50/55/60 INCH ALL	2015-20	2,3,4	**28-48503**
900 RZR XP EFI (BUILT 11/22/10 & BEFORE)	2011	2,4	**28-48503**
900 RZR XP EFI (BUILT 11/22/10 & AFTER)	2011-13	2,4	**28-48504**
1000 GENERAL 4X4	2016-17	2,3,4	**28-48503**
1000 RANGER DIESEL HST/DELUXE	2014	2,4	**28-48503**
1000 RANGER DIESEL CREW 4X4	2015-20	2,3,4	**28-48503**
1000 RANGER DIESEL 4X4	2016-20	2,4	**28-48503**
1000 RANGER CREW XP ALL	2019-20	3	**28-48503**
1000 RANGER CREW XP Std/EPS	2017-18	2,3,4	**28-48503**
1000 RANGER CREW XP HIGH LIFTER ED	2017	2,3,4	**28-48503**
1000 RANGER CREW XP Northstar HVAC Ed	2017-18	2,3,4	**28-48503**
1000 RZR 60" 4X4 (ALL OPTIONS)	2016-20	2,3,4	**28-48503**
1000 RZR XP 4X4	2015-18	4	**28-48503**
1000 RZR S 4	2019-20	2,3,4	**28-48503**
1000 RZR XP (all options)	2019-20	2,3,4	**28-48503**
1000 RZR XP/S/4 4X4	2018	4	**28-48503**
1000 RZR XP/S/4 4X4	2019-20	2,3,4	**28-48503**
RZR XP TURBO STD/FOX/DYNAMIX/ LE/S	2018-20	4	**28-48503**
RZR XP TURBO 4 STD/FOX/DYNAMIX ED/LE	2018-20	4	**28-48503**
BRUTUS HD HDPTO	2014	2,4	**28-48503**
Suzuki™			
250 OZARK 2X4	2002-14	6	**28-18509**
250 QUAD RUNNER 2X4	1988-94	9	**28-78512**
250 QUAD RUNNER 2X4	1988-94	8	**28-78513**
250 QUAD RUNNER 2X4	1988-94	5,7	**28-38509**
250 QUAD RUNNER 2X4	2001	9	**28-78512**
250 QUAD RUNNER 2X4	2001	8	**28-78513**
250 QUAD RUNNER 2X4	2001-02	2,4	**28-78511**
250 QUAD RUNNER 4X4	1987-93	9	**28-78512**
250 QUAD RUNNER 4X4	1987-93	8	**28-78513**
250 QUAD RUNNER 4X4	1987-93	6	**28-82000**
250 QUAD RUNNER 4X4	1987-93	2,4	**28-38509**
250 QUAD RUNNER 4X4	1994-00	9	**28-78512**
250 QUAD RUNNER 4X4	1994-00	6	**28-82000**
250 QUAD RUNNER 4X4	1994-00	2,4	**28-38509**
250 QUAD RUNNER 4X4	2001-02	9	**28-78512**
250 QUAD RUNNER 4X4	2001-02	6	**28-18509**
250 QUAD SPORT 2X4	2004-06	6	**28-18509**
300 KING QUAD 4X4	1991-93	8	**28-78513**
300 KING QUAD 4X4	1994-95	8	**28-78513**
300 KING QUAD 4X4	1994-95	6	**28-82000**
300 KING QUAD 4X4	1996-98	6	**28-82000**
300 KING QUAD 4X4	1999-00	6	**28-82000**
300 KING QUAD 4X4	1999-00	2,4	**28-78511**
300 KING QUAD 4X4	2001-02	6	**28-18509**
300 KING QUAD 4X4	2001-02	2,4	**28-78511**
300 QUAD RUNNER 4X4	1994	8	**28-78513**

Model	Year	Location	Bronco U-Joint
Suzuki™			
300 QUAD RUNNER 4X4	1994	6	**28-82000**
300 QUAD RUNNER 4X4	1995	6	**28-82000**
400 EIGER 2X4	2002-04	6	**28-18509**
400 EIGER 4X4	2002-06	2,5,7	**28-18509**
400 KING QUAD 2X4	2008-09	6	**28-18509**
400 KING QUAD 4X4	2008-20	4,5,7	**28-18509**
450 KING QUAD	2008-10	2,4	**28-18509**
500 KING QUAD	2009-20	2,4	**28-78511**
500 QUAD RUNNER 4X4	1998-00	5	**28-82000**
500 QUAD RUNNER 4X4	1998-02	2,4	**28-78511**
500 QUAD RUNNER 4X4	1998-02	5	**28-38509**
500 QUAD MASTER 4X4	2000	2,5	**28-82000**
500 QUAD MASTER 4X4	2001	2	**28-18509**
500 QUAD MASTER 4X4	2001	5,7	**28-82000**
500 QUAD RUNNER 4X4	2002	2,5,7	**28-18509**
500 VINSON 4X4	2002-07	2,5	**28-18509**
500 VINSON 4X4	2002-07	7	**28-82000**
500 VINSON 4X4	2002-07	4	**28-78511**
700 KING QUAD 4X4	2005-07	2,4	**28-78511**
700 KING QUAD 4X4	2005-07	7	**28-38509**
750 KING QUAD	2008-20	2,4	**28-78511**
UTV			
QUV620F	2005	2,3,4	**28-07800**
Yamaha™			
225 MOTO-4 2X4	1989-91	5	**28-38509**
250 BEARTRACKER 2X4	1999-04	5	**28-38509**
250 BIG BEAR 2X4	2007-08	6	**28-38500**
250 BRUIN 2X4	2006	6	**28-38500**
250 MOTO-4 2X4	1986-88	5	**28-38509**
250 TIMBERWOLF 2X4	1992-98	5	**28-38509**
250 TIMBERWOLF 4X4	1994-00	2,4	**28-07801**
250 TIMBERWOLF 4X4	1994-00	5,7	**28-38509**
300 GRIZZLY 2X4	2014	5,7	**28-38500**
350 BIG BEAR 4X4	1986	2,4	**28-38500**
350 BIG BEAR 4X4	1987-95	2,4	**28-07801**
350 BIG BEAR 4X4	1996-99	2,4	**28-07801**
350 GRIZZLY 2X4	2007-08	6	**28-38500**
350 GRIZZLY 4X4 EXCL. IRS	2007-08	5	**28-38500**
350 GRIZZLY 4X4 W/IRS	2007-11	1,4,5,7	**28-38500**
350 GRIZZLY 4X4 W/IRS	2012-13	5,7	**28-38500**
350 WOLVERINE 2X4	2006-08	6	**28-38500**
350 WOLVERINE 4X4	1995-98	2,4	**28-38500**
350 WOLVERINE 4X4	1995-98	5,7	**28-38509**
400 BIG BEAR 4X4	2006	2,4	**28-38500**
400 BIG BEAR 4X4	2008-12	1,4,5,7	**28-38500**
400 BIG BEAR 4X4 W/IRS	2007-08	1,4,5,7	**28-38500**
400 GRIZZLY 4X4 EXCL. IRS	2007	5,7	**28-38500**
400 GRIZZLY 4X4 W/IRS	2007-08	1,4,5,7	**28-38500**
400 KODIAK 4X4	1993-97	2,4	**28-07801**
400 KODIAK 4X4	1998-99	2,4	**28-38500**
400 KODIAK 4X4	2005-06	5,7	**28-38500**
450 KODIAK 4X4	2003-06	1,4,5,7	**28-38500**
450 KODIAK STD/EPS/SE	2018-20	5,7	**28-38500**
450 GRIZZLY 4X4	2009-13	1,4,5,7	**28-38500**
600 GRIZZLY 4X4	1998	2,4	**28-07801**
UTV			
450 RHINO 4X4	2006	2,4	**28-38500**
450 WOLVERINE 4X4	2007-08	6	**28-38500**
660 RHINO 4X4	2004-07	2,4	**28-38500**
700 RHINO 4X4	2008-13	2,4	**28-38500**
700 VIKING	2014-20	2,4	**28-38500**
700 WOLVERINE	2016-17	2,4	**28-38500**
1000 YXZ1000R Std / SE / SS / SS SE	2016-20	2	**28-38500**

ALL BALLS

CODE = B | KEYWORD = 5

ATV CV BOOTS

See Page 450 For UTV Applications • For Sizing See Page 465

The All Balls CV Boot material is compounded from an OEM grade DCR66 rubber that is formulated specifically for the demanding requirements of today's ATV's and UTV's. Easier to install than most OEM and aftermarket boots

- 40% higher tensile strength than conventional CV boot material, suitable for high joint angles of today's ATV's and UTV's.
- 50% more abrasion resistant than conventional CV boot material to assure long life in today's harsh off-road environments.
- Rubber compound is tested to -40°F to assure good performance and long life at low temperatures.
- Kits include two stainless steel clamps that are designed to be tightened without the use of special tools.
- Lithium based Molybdenum Grease insures good lubrication for long CV joint life.

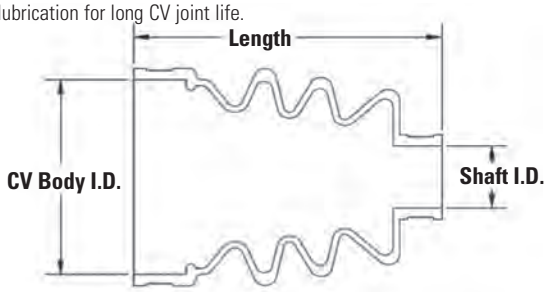

EZ TRAIL BOOT & TOOL - UNIVERSAL

- Expandable universal CV boot, slides and expands over reusable cone tool for trail side CV boot replacement.
- Material is expandable yet tough enough to be a permanent fix.
- Two clamping diameters ensure a good fit on most vehicles.
- Boot material stays flexible extreme cold temperatures.
- Save your expensive axles carry a kit in your tool box as an inexpensive quick repair don't miss a ride.
- Kit includes one universal boot, one reusable cone tool, two stainless steel clamps, grease pack, and silicone cone lube and instructions.
- Lithium based Molybdenum grease insures good lubrication for long CV joint life.

Model	Year	EZ Trail Boot XL With Cone Tool	CV Boot Repair Kit - Universal LG	EZ Trail Boot Universal With Cone Tool	EZ Trail Boot Kit Universal	Boot Kit Front Inner	Boot Kit Front Outer	Boot Kit Rear Inner	Boot Kit Rear Outer
Arctic Cat™									
50 2x4	2008	19-5038	19-5039	19-5035	19-5034				
50 DVX	2006 - 2008	19-5038	19-5039	19-5035	19-5034				
50 Y-6	2004 - 2006	19-5038	19-5039	19-5035	19-5034				
90 2-Stroke	2002 - 2004	19-5038	19-5039	19-5035	19-5034				
90 4-Stroke	2004 - 2005	19-5038	19-5039	19-5035	19-5034				
90 DVX	2006 - 2018	19-5038	19-5039	19-5035	19-5034				
90 Utility 2x4	2006 - 2016	19-5038	19-5039	19-5035	19-5034				
Alterra 90	2017 - 2020	19-5038	19-5039	19-5035	19-5034				
150 Utility	2009 - 2019	19-5038	19-5039	19-5035	19-5034				
250 2x4	1999 - 2005	19-5038	19-5039	19-5035	19-5034			19-5006	19-5006
250 4x4	2001 - 2005	19-5038	19-5039	19-5035	19-5034	19-5006	19-5006	19-5006	19-5006
250 DVX	2006 - 2008	19-5038	19-5039	19-5035	19-5034				
300 2x4	1998 - 2004	19-5038	19-5039	19-5035	19-5034			19-5006	19-5006
300 4x4	1998 - 2005	19-5038	19-5039	19-5035	19-5034	19-5006	19-5006	19-5006	19-5006
300 DVX	2009 - 2015	19-5038	19-5039	19-5035	19-5034				
350 CR	2012	19-5038	19-5039	19-5035	19-5034	19-5010	19-5030	19-5010	19-5030
350 Utility 4x4	2011	19-5038	19-5039	19-5035	19-5034	19-5030	19-5030	19-5010	19-5010
366 FIS w/AT	2008					19-5030	19-5030	19-5030	19-5030
366 FIS w/AT	2008 - 2010	19-5038	19-5039	19-5035	19-5034				
366 FIS w/AT	2009 - 2010					19-5010	19-5030	19-5010	19-5030
366 SE FIS w/AT	2011	19-5038	19-5039	19-5035	19-5034	19-5010	19-5030	19-5010	19-5030
375 2x4 w/AT	2002	19-5038	19-5039	19-5035	19-5034	19-5006	19-5006		
375 4x4 w/AT	2002	19-5038	19-5039	19-5035	19-5034	19-5006	19-5006		
400 4x4	1998 - 2000					19-5006	19-5006		
400 4x4	1998 - 2015	19-5038	19-5039	19-5035	19-5034				
400 4x4	2014 - 2015					19-5010	19-5030	19-5010	19-5030
400 4x4 w/AT	2003 - 2004	19-5038	19-5039	19-5035	19-5034	19-5006	19-5006		
400 4x4 w/MT	2001 - 2004	19-5038	19-5039	19-5035	19-5034	19-5006	19-5006		
400 FIS 2x4 w/AT	2003 - 2004	19-5038	19-5039	19-5035	19-5034			19-5006	19-5006
400 FIS 2x4 w/MT	2003 - 2004	19-5038	19-5039	19-5035	19-5034			19-5006	19-5006
400 FIS 4x4 TRV	2006 - 2014	19-5038	19-5039	19-5035	19-5034	19-5006	19-5006	19-5006	19-5006
400 FIS 4x4 w/AT	2003 - 2014	19-5038	19-5039	19-5035	19-5034				
400 FIS 4x4 w/AT	2003 - 2008					19-5006	19-5006	19-5006	19-5006
400 FIS 4x4 w/AT	2013 - 2014					19-5010	19-5030	19-5010	19-5030
400 FIS 4x4 w/AT LTD	2007	19-5038	19-5039	19-5035	19-5034	19-5006	19-5006	19-5006	19-5006
400 FIS 4x4 w/MT	2002 - 2008	19-5038	19-5039	19-5035	19-5034	19-5006	19-5006	19-5006	19-5006
400 TBX 4x4	2004 - 2006	19-5038	19-5039	19-5035	19-5034	19-5006	19-5006	19-5006	19-5006
400 VP 4x4 w/AT	2005 - 2006	19-5038	19-5039	19-5035	19-5034	19-5006	19-5006		
400 VP 4x4 w/MT	2005 - 2006	19-5038	19-5039	19-5035	19-5034	19-5006	19-5006		
Alterra 400	2016 - 2017	19-5038	19-5039	19-5035	19-5034	19-5010	19-5030	19-5010	19-5030
400 2x4	1998 - 2001	19-5038	19-5039	19-5035	19-5034				
400 DVX	2004 - 2008	19-5038	19-5039	19-5035	19-5034				

ATV CV BOOTS

See Page 450 For UTV Applications • For Sizing See Page 465

Model	Year	EZ Trail Boot XL With Cone Tool	CV Boot Repair Kit - Universal LG	EZ Trail Boot Universal With Cone Tool	EZ Trail Boot Kit Universal	Boot Kit Front Inner	Boot Kit Front Outer	Boot Kit Rear Inner	Boot Kit Rear Outer
Arctic Cat™									
425 4x4	2011 - 2012	19-5038	19-5039	19-5035	19-5034	19-5010	19-5030	19-5010	19-5030
425 SE 4x4	2012	19-5038	19-5039	19-5035	19-5034	19-5010	19-5030	19-5010	19-5030
450 4x4	2013 - 2015	19-5038	19-5039	19-5035	19-5034	19-5010	19-5030	19-5010	19-5030
450 H1	2010 - 2011	19-5038	19-5039	19-5035	19-5034	19-5006	19-5006	19-5006	19-5006
450i EFI	2012	19-5038	19-5039	19-5035	19-5034	19-5006	19-5006	19-5006	19-5006
450i GT EFI	2012	19-5038	19-5039	19-5035	19-5034	19-5006	19-5006	19-5006	19-5006
450i TRV EFI	2011 - 2012	19-5038	19-5039	19-5035	19-5034	19-5006	19-5006	19-5006	19-5006
450i TRV GT EFI	2012	19-5038	19-5039	19-5035	19-5034	19-5006	19-5006	19-5006	19-5006
Alterra 450	2016	19-5038	19-5039	19-5035	19-5034	19-5010	19-5030	19-5010	19-5030
XC 450	2011 - 2017	19-5038	19-5039	19-5035	19-5034				
XC 450	2011 - 2012					19-5010	19-5030	19-5006	19-5030
XC 450	2013 - 2017					19-5010	19-5030	19-5010	19-5030
454 4x4	1996 - 1998	19-5038	19-5039	19-5035	19-5034	19-5010			
454 2x4	1997 - 1998	19-5038	19-5039	19-5035	19-5034				
500 4x4	1998 - 1999	19-5038	19-5039	19-5035	19-5034	19-5006	19-5006		
500 4x4 w/AT	2000 - 2002	19-5038	19-5039	19-5035	19-5034	19-5006	19-5006		
500 4x4 w/MT	2000 - 2001	19-5038	19-5039	19-5035	19-5034	19-5006	19-5006		
500 EFI 4x4 w/AT	2013 - 2017	19-5038	19-5039	19-5035	19-5034	19-5006	19-5006	19-5006	19-5006
500 FIS 4x4 w/AT	2002 - 2009	19-5038	19-5039	19-5035	19-5034	19-5006	19-5006	19-5006	19-5006
500 FIS 4x4 w/MT	2002 - 2009	19-5038	19-5039	19-5035	19-5034	19-5006	19-5006	19-5006	19-5006
500 FIS TBX 4x4	2002 - 2006	19-5038	19-5039	19-5035	19-5034	19-5006	19-5006	19-5006	19-5006
500 FIS TRV 4x4	2003 - 2008	19-5038	19-5039	19-5035	19-5034	19-5006	19-5006	19-5006	19-5006
500 TRV	2013 - 2015	19-5038	19-5039	19-5035	19-5034	19-5006	19-5006	19-5006	19-5006
500 XR	2015	19-5038	19-5039	19-5035	19-5034	19-5006	19-5006	19-5006	19-5006
500 XT EFI	2013 - 2014	19-5038	19-5039	19-5035	19-5034	19-5006	19-5006	19-5006	19-5006
Alterra 500	2017 - 2018	19-5038	19-5039	19-5035	19-5034	19-5010	19-5030	19-5010	19-5030
Alterra 500 XT	2016	19-5038	19-5039	19-5035	19-5034	19-5006	19-5006	19-5006	19-5006
Alterra TRV 500	2017	19-5038	19-5039	19-5035	19-5034	19-5006	19-5006	19-5006	19-5006
550 EFI 4x4	2012 - 2014	19-5038	19-5039	19-5035	19-5034	19-5006	19-5006	19-5006	19-5006
550 GT EFI 4x4	2012	19-5038	19-5039	19-5035	19-5034	19-5006	19-5006	19-5006	19-5006
550 H1 FIS 4x4	2009 - 2011	19-5038	19-5039	19-5035	19-5034	19-5006	19-5006	19-5006	19-5006
550 H1 FIS 4x4 LTD	2009	19-5038	19-5039	19-5035	19-5034	19-5006	19-5006	19-5006	19-5006
550 LTD EFI	2011 - 2014	19-5038	19-5039	19-5035	19-5034	19-5006	19-5006	19-5006	19-5006
550 TRV 4x4 w/AT	2009 - 2011	19-5038	19-5039	19-5035	19-5034	19-5006	19-5006	19-5006	19-5006
550 TRV Cruiser	2012	19-5038	19-5039	19-5035	19-5034	19-5006	19-5006	19-5006	19-5006
550 TRV GT	2011 - 2012	19-5038	19-5039	19-5035	19-5034	19-5006	19-5006	19-5006	19-5006
550 TRV LTD	2009 - 2015	19-5038	19-5039	19-5035	19-5034	19-5006	19-5006	19-5006	19-5006
550 TRV XT	2013 - 2015	19-5038	19-5039	19-5035	19-5034	19-5006	19-5006	19-5006	19-5006
550 XR	2015	19-5038	19-5039	19-5035	19-5034	19-5006	19-5006	19-5006	19-5006
550 XR LTD	2015	19-5038	19-5039	19-5035	19-5034	19-5006	19-5006	19-5006	19-5006
550 XR XT	2015	19-5038	19-5039	19-5035	19-5034	19-5006	19-5006	19-5006	19-5006
550 XT EFI 4x4	2013 - 2014	19-5038	19-5039	19-5035	19-5034	19-5006	19-5006	19-5006	19-5006
Alterra 550	2016	19-5038	19-5039	19-5035	19-5034	19-5006	19-5006	19-5006	19-5006
Alterra 550 XT	2016	19-5038	19-5039	19-5035	19-5034	19-5006	19-5006	19-5006	19-5006
Alterra TRV 550 XT EPS	2017	19-5038	19-5039	19-5035	19-5034	19-5006	19-5006	19-5006	19-5006
Alterra 570	2019 - 2020	19-5038	19-5039	19-5035	19-5034	19-5006	19-5006	19-5006	19-5006
Alterra 570 EPS	2019 - 2020	19-5038	19-5039	19-5035	19-5034	19-5006	19-5006	19-5006	19-5006
Alterra 570 XT	2019	19-5038	19-5039	19-5035	19-5034	19-5006	19-5006	19-5006	19-5006
650 4x4 H1	2007 - 2011	19-5038	19-5039	19-5035	19-5034	19-5006	19-5006	19-5006	19-5006
650 4x4 w/AT V2	2004 - 2006	19-5038	19-5039	19-5035	19-5034	19-5006	19-5006	19-5006	19-5006
650 H1 LTD	2005 - 2007	19-5038	19-5039	19-5035	19-5034	19-5006	19-5006	19-5006	19-5006
650 H1 MUDPRO	2010 - 2011	19-5038	19-5039	19-5035	19-5034				
650 H1 MUDPRO	2010					19-5006	19-5006	19-5006	19-5006
650 H1 MUDPRO	2011					19-5024	19-5024	19-5024	19-5024
650 H1 TBX	2007 - 2009	19-5038	19-5039	19-5035	19-5034	19-5006	19-5006	19-5006	19-5006
650 TRV	2007 - 2008	19-5038	19-5039	19-5035	19-5034	19-5006	19-5006	19-5006	19-5006
650 TRV	2009					19-5006	19-5006	19-5006	19-5006
650 TRV LTD	2007	19-5038	19-5039	19-5035	19-5034	19-5006	19-5006	19-5006	19-5006
650i 4x4	2012	19-5038	19-5039	19-5035	19-5034	19-5006	19-5006	19-5006	19-5006
700 Diesel	2007 - 2015	19-5038	19-5039	19-5035	19-5034	19-5006	19-5006	19-5006	19-5006
700 EFI	2007 - 2014	19-5038	19-5039	19-5035	19-5034	19-5006	19-5006	19-5006	19-5006
700 EFI H1	2008 - 2010	19-5038	19-5039	19-5035	19-5034	19-5006	19-5006	19-5006	19-5006
700 EFI H1 LTD	2009	19-5038	19-5039	19-5035	19-5034	19-5006	19-5006	19-5006	19-5006
700 EFI H1 MUDPRO	2009 - 2010	19-5038	19-5039	19-5035	19-5034	19-5006	19-5006	19-5006	19-5006
700 GT EFI	2012	19-5038	19-5039	19-5035	19-5034	19-5006	19-5006	19-5006	19-5006
700 H1 EFI MUDPRO	2011	19-5038	19-5039	19-5035	19-5034	19-5024	19-5024	19-5024	19-5024
700 LTD	2006 - 2014	19-5038	19-5039	19-5035	19-5034	19-5006	19-5006	19-5006	19-5006
700 MUDPRO	2012	19-5038	19-5039	19-5035	19-5034	19-5006	19-5006	19-5006	19-5006
700 MUDPRO LTD	2012 - 2017	19-5038	19-5039	19-5035	19-5034				
700 MUDPRO LTD	2012 - 2013					19-5006	19-5006	19-5006	19-5006

ALL BALLS

CODE = B | KEYWORD = 5

ATV CV BOOTS

See Page 450 For UTV Applications • For Sizing See Page 465

Model	Year	EZ Trail Boot XL With Cone Tool	CV Boot Repair Kit - Universal LG	EZ Trail Boot Universal With Cone Tool	EZ Trail Boot Kit Universal	Boot Kit Front Inner	Boot Kit Front Outer	Boot Kit Rear Inner	Boot Kit Rear Outer
Arctic Cat™									
700 MUDPRO LTD	2014 - 2017					19-5024	19-5024	19-5024	19-5024
700 TBX	2010 - 2017	19-5038	19-5039	19-5035	19-5034	19-5006	19-5006	19-5006	19-5006
700 TBX GT	2012	19-5038	19-5039	19-5035	19-5034	19-5006	19-5006	19-5006	19-5006
700 TBX LTD	2011	19-5038	19-5039	19-5035	19-5034	19-5006	19-5006	19-5006	19-5006
700 TBX SE	2016	19-5038	19-5039	19-5035	19-5034	19-5006	19-5006	19-5006	19-5006
700 TRV	2008 - 2012	19-5038	19-5039	19-5035	19-5034	19-5006	19-5006	19-5006	19-5006
700 TRV Cruiser	2008 - 2010	19-5038	19-5039	19-5035	19-5034	19-5006	19-5006	19-5006	19-5006
700 TRV GT	2011 - 2012	19-5038	19-5039	19-5035	19-5034	19-5006	19-5006	19-5006	19-5006
700 TRV LTD	2013 - 2015	19-5038	19-5039	19-5035	19-5034	19-5006	19-5006	19-5006	19-5006
700 TRV SE	2016	19-5038	19-5039	19-5035	19-5034	19-5024	19-5024	19-5006	19-5006
700 TRV XT	2013 - 2015	19-5038	19-5039	19-5035	19-5034	19-5006	19-5006	19-5006	19-5006
700 XR	2015	19-5038	19-5039	19-5035	19-5034	19-5006	19-5006	19-5006	19-5006
700 XR LTD	2015	19-5038	19-5039	19-5035	19-5034	19-5006	19-5006	19-5006	19-5006
700 XR XT	2015	19-5038	19-5039	19-5035	19-5034	19-5006	19-5006	19-5006	19-5006
700 XT	2013 - 2014	19-5038	19-5039	19-5035	19-5034	19-5006	19-5006	19-5006	19-5006
Alterra 700	2016 - 2018	19-5038	19-5039	19-5035	19-5034	19-5006	19-5006	19-5006	19-5006
Alterra 700 MUDPRO LTD	2018	19-5038	19-5039	19-5035	19-5034	19-5024	19-5024	19-5024	19-5024
Alterra 700 TBX	2018-2020	19-5038	19-5039	19-5035	19-5034	19-5006	19-5006	19-5006	19-5006
Alterra 700 VLX	2018	19-5038	19-5039	19-5035	19-5034	19-5006	19-5006	19-5006	19-5006
Alterra 700 VLX EPS	2018	19-5038	19-5039	19-5035	19-5034	19-5006	19-5006	19-5006	19-5006
Alterra 700 XT	2016	19-5038	19-5039	19-5035	19-5034	19-5006	19-5006	19-5006	19-5006
Alterra 700 XT EPS	2017 - 2018	19-5038	19-5039	19-5035	19-5034	19-5006	19-5006	19-5006	19-5006
Alterra TRV 700 XT EPS	2017	19-5038	19-5039	19-5035	19-5034	19-5006	19-5006	19-5006	19-5006
VLX 700	2017	19-5038	19-5039	19-5035	19-5034	19-5006	19-5006	19-5006	19-5006
Alterra TRV 700 EPS	2020	19-5038	19-5039	19-5035	19-5034	19-5006	19-5006	19-5006	19-5006
1000 H2 LTD	2011	19-5038	19-5039	19-5035	19-5034	19-5024	19-5024	19-5024	19-5024
1000 H2 MUDPRO	2010 - 2011	19-5038	19-5039	19-5035	19-5034				
1000 H2 MUDPRO	2010					19-5006	19-5006	19-5024	19-5024
1000 H2 MUDPRO	2011					19-5024	19-5024	19-5024	19-5024
1000 H2 THUNDERCAT	2008 - 2010	19-5038	19-5039	19-5035	19-5034	19-5006	19-5006	19-5006	19-5006
1000 MUDPRO LTD	2012 - 2017	19-5038	19-5039	19-5035	19-5034	19-5024	19-5024	19-5024	19-5024
1000 TRV	2009 - 2010	19-5038	19-5039	19-5035	19-5034	19-5006	19-5006	19-5006	19-5006
1000 TRV Cruiser	2009 - 2012	19-5038	19-5039	19-5035	19-5034				
1000 TRV Cruiser	2009 - 2011					19-5006	19-5006	19-5006	19-5006
1000 TRV Cruiser	2012					19-5024	19-5024	19-5024	19-5024
1000 TRV GT	2012	19-5038	19-5039	19-5035	19-5034	19-5024	19-5024	19-5024	19-5024
1000 TRV LTD	2013 - 2015	19-5038	19-5039	19-5035	19-5034	19-5024	19-5024	19-5024	19-5024
1000 TRV XT	2015	19-5038	19-5039	19-5035	19-5034	19-5024	19-5024	19-5024	19-5024
1000 XT	2013 - 2017	19-5038	19-5039	19-5035	19-5034	19-5024	19-5024	19-5024	19-5024
1000i GT	2012	19-5038	19-5039	19-5035	19-5034	19-5024	19-5024	19-5024	19-5024
Alterra TRV 1000 XT	2017	19-5038	19-5039	19-5035	19-5034	19-5024	19-5024	19-5024	19-5024
1000 TRV Cruiser	2011 - 2012					19-5024	19-5024	19-5024	19-5024
Can-Am™									
DS 50	2002 - 2006	19-5038	19-5039	19-5035	19-5034				
Quest 50	2003	19-5038	19-5039	19-5035	19-5034				
DS 70	2008 - 2020	19-5038	19-5039	19-5035	19-5034				
DS 90 2 STROKE	2002 - 2006	19-5038	19-5039	19-5035	19-5034				
DS 90 4 STROKE	2002 - 2020	19-5038	19-5039	19-5035	19-5034				
DS 90X 4 STROKE	2009 - 2020	19-5038	19-5039	19-5035	19-5034				
Quest 90 4 STROKE	2003	19-5038	19-5039	19-5035	19-5034				
Rally 175	2003 - 2007	19-5038	19-5039	19-5035	19-5034				
DS 250	2006 - 2020	19-5038	19-5039	19-5035	19-5034				
Outlander 330	2004 - 2005	19-5038	19-5039	19-5035	19-5034				
Outlander 330	2004					19-5004	19-5008	19-5028	19-5002
Outlander 330	2005							19-5028	19-5002
Outlander 330 4X4	2005	19-5038	19-5039	19-5035	19-5034	19-5004	19-5008	19-5028	19-5002
Outlander 400	2003 - 2004	19-5038	19-5039	19-5035	19-5034	19-5004	19-5008	19-5028	19-5002
Outlander 400 STD 2x4	2005	19-5038	19-5039	19-5035	19-5034			19-5028	19-5002
Outlander 400 STD 4x4	2005 - 2015	19-5038	19-5039	19-5035	19-5034				
Outlander 400 STD 4x4	2005					19-5004	19-5008	19-5028	19-5002
Outlander 400 STD 4x4	2006 - 2012					19-5027	19-5028	19-5028	19-5002
Outlander 400 STD 4x4	2013 - 2014					19-5027	19-5002	19-5003	19-5003
Outlander 400 STD 4x4	2015					19-5027	19-5002	19-5025	19-5026
Outlander 400 XT 4x4	2004 - 2014	19-5038	19-5039	19-5035	19-5034				
Outlander 400 XT 4x4	2004 - 2005					19-5004	19-5008	19-5028	19-5002
Outlander 400 XT 4x4	2006 - 2012					19-5027	19-5028	19-5028	19-5002
Outlander 400 XT 4x4	2013 - 2014					19-5027	19-5002	19-5003	19-5003
Outlander MAX 400 EFI/STD/XT	2015	19-5038	19-5039	19-5035	19-5034	19-5027	19-5002	19-5003	19-5003
Outlander MAX 400 STD 4x4	2005 - 2014	19-5038	19-5039	19-5035	19-5034				

CODE = B | KEYWORD = 5

See Page 450 For UTV Applications • For Sizing See Page 465

Model	Year	EZ Trail Boot XL With Cone Tool	CV Boot Repair Kit - Universal LG	EZ Trail Boot Universal With Cone Tool	EZ Trail Boot Kit Universal	Boot Kit Front Inner	Boot Kit Front Outer	Boot Kit Rear Inner	Boot Kit Rear Outer
Can-Am™									
Outlander MAX 400 STD 4x4	2005					19-5004	19-5008	19-5028	19-5002
Outlander MAX 400 STD 4x4	2006 - 2011					19-5027	19-5028	19-5028	19-5002
Outlander MAX 400 STD 4x4	2013 - 2014					19-5027	19-5002	19-5003	19-5003
Outlander MAX 400 XT 4x4	2006 - 2014	19-5038	19-5039	19-5035	19-5034				
Outlander MAX 400 XT 4x4	2006 - 2008					19-5027	19-5028	19-5028	19-5002
Outlander MAX 400 XT 4x4	2013 - 2014					19-5027	19-5002	19-5003	19-5003
Outlander DPS 450 EFI	2016 - 2020	19-5038	19-5039	19-5035	19-5034	19-5027	19-5025	19-5027	19-5002
Outlander L 450 EFI	2015 - 2016	19-5038	19-5039	19-5035	19-5034	19-5027	19-5025	19-5027	19-5002
Outlander L MAX 450 EFI	2015 - 2016	19-5038	19-5039	19-5035	19-5034	19-5027	19-5025	19-5027	19-5002
Outlander MAX 450 EFI	2017	19-5038	19-5039	19-5035	19-5034	19-5027	19-5025	19-5027	19-5002
Outlander MAX DPS 450 EFI	2016 - 2019	19-5038	19-5039	19-5035	19-5034	19-5027	19-5025	19-5027	19-5002
Outlander MAX STD 450 EFI	2018 - 2019	19-5038	19-5039	19-5035	19-5034	19-5027	19-5025	19-5027	19-5002
Outlander STD 450 EFI	2017 - 2019	19-5038	19-5039	19-5035	19-5034	19-5027	19-5025	19-5027	19-5002
DS 450	2010 - 2015	19-5038	19-5039	19-5035	19-5034				
DS 450 EFI MXC	2009 - 2012	19-5038	19-5039	19-5035	19-5034				
DS 450 EFI XXC	2009 - 2012	19-5038	19-5039	19-5035	19-5034				
DS 450 STD/X	2008 - 2009	19-5038	19-5039	19-5035	19-5034				
DS 450 XMX	2015	19-5038	19-5039	19-5035	19-5034				
DS 450 XXC	2015	19-5038	19-5039	19-5035	19-5034				
Outlander MAX DPS 450 EFI	2016 - 2020	19-5038	19-5039	19-5035	19-5034	19-5027	19-5025	19-5027	19-5002
Outlander MAX STD 450 EFI	2018 - 2020	19-5038	19-5039	19-5035	19-5034	19-5027	19-5025	19-5027	19-5002
Outlander STD 450 EFI	2017 - 2020	19-5038	19-5039	19-5035	19-5034	19-5027	19-5025	19-5027	19-5002
Outlander 500 LTD 4x4	2010	19-5038	19-5039	19-5035	19-5034	19-5027	19-5028	19-5003	19-5003
Outlander 500 STD 4x4	2007 - 2015	19-5038	19-5039	19-5035	19-5034				
Outlander 500 STD 4x4	2007					19-5027	19-5028	19-5005	19-5005
Outlander 500 STD 4x4	2008 - 2012					19-5027	19-5028	19-5003	19-5003
Outlander 500 STD 4x4	2013 - 2014					19-5027	19-5002	19-5003	19-5003
Outlander 500 STD 4x4	2015					19-5027	19-5025	19-5003	19-5003
Outlander 500 XT 4x4	2007 - 2014	19-5038	19-5039	19-5035	19-5034				
Outlander 500 XT 4x4	2007					19-5027	19-5028	19-5005	19-5005
Outlander 500 XT 4x4	2008 - 2012					19-5027	19-5028	19-5003	19-5003
Outlander 500 XT 4x4	2013 - 2014					19-5027	19-5002	19-5003	19-5003
Outlander L 500 EFI	2015	19-5038	19-5039	19-5035	19-5034	19-5027	19-5025	19-5027	19-5002
Outlander L MAX 500 EFI	2015	19-5038	19-5039	19-5035	19-5034	19-5027	19-5025	19-5027	19-5002
Outlander MAX 500 EFI	2015	19-5038	19-5039	19-5035	19-5034	19-5027	19-5025	19-5003	19-5003
Outlander MAX 500 STD 4x4	2007 - 2014	19-5038	19-5039	19-5035	19-5034				
Outlander MAX 500 STD 4x4	2007					19-5027	19-5028	19-5005	19-5005
Outlander MAX 500 STD 4x4	2008 - 2012					19-5027	19-5028	19-5003	19-5003
Outlander MAX 500 STD 4x4	2013 - 2014					19-5027	19-5002	19-5003	19-5003
Outlander MAX 500 XT 4x4	2007 - 2014	19-5038	19-5039	19-5035	19-5034				
Outlander MAX 500 XT 4x4	2007					19-5027	19-5028	19-5005	19-5005
Outlander MAX 500 XT 4x4	2008 - 2012					19-5027	19-5028	19-5003	19-5003
Outlander MAX 500 XT 4x4	2013 - 2014					19-5027	19-5002	19-5003	19-5003
Quest 500	2002 - 2004	19-5038	19-5039	19-5035	19-5034	19-5004	19-5008		
Quest 500 XT	2002 - 2004	19-5038	19-5039	19-5035	19-5034	19-5004	19-5008		
Renegade 500	2008 - 2015	19-5038	19-5039	19-5035	19-5034				
Renegade 500	2008 - 2012					19-5027	19-5028	19-5003	19-5003
Renegade 500	2013 - 2014					19-5027	19-5002	19-5003	19-5003
Renegade 500	2015					19-5027	19-5025	19-5003	19-5003
Renegade 500 XT	2012	19-5038	19-5039	19-5035	19-5034	19-5027	19-5028	19-5003	19-5003
Traxter 500	1999 - 2005	19-5038	19-5039	19-5035	19-5034	19-5004	19-5008		
Traxter 500 Auto CVT	2005	19-5038	19-5039	19-5035	19-5034	19-5004	19-5008		
Outlander DPS 570 EFI	2016	19-5038	19-5039	19-5035	19-5034	19-5027	19-5025	19-5003	19-5003
Outlander L 570 EFI	2016	19-5038	19-5039	19-5035	19-5034	19-5027	19-5025	19-5027	19-5002
Outlander LE 570 EFI	2016	19-5038	19-5039	19-5035	19-5034	19-5027	19-5025	19-5027	19-5002
Outlander MAX 570 EFI	2016					19-5027	19-5025	19-5003	19-5003
Outlander MAX DPS 570 EFI	2017 - 2020	19-5038	19-5039	19-5035	19-5034	19-5027	19-5025	19-5027	19-5002
Outlander MAX STD 570 EFI	2018 - 2020	19-5038	19-5039	19-5035	19-5034	19-5027	19-5025	19-5027	19-5002
Outlander STD 570 EFI	2017 - 2020	19-5038	19-5039	19-5035	19-5034	19-5027	19-5025	19-5027	19-5002
Outlander XMR 570 EFI	2016 - 2019	19-5038	19-5039	19-5035	19-5034				
Outlander XMR 570 EFI	2016					19-5027	19-5025	19-5027	19-5002
Outlander XMR 570 EFI	2017 - 2020					19-5027	19-5002	19-5003	19-5003
Renegade 570 EFI	2016 - 2019	19-5038	19-5039	19-5035	19-5034				
Renegade 570 EFI	2016					19-5027	19-5025	19-5027	19-5002
Renegade 570 EFI	2017 - 2018					19-5027	19-5025	19-5003	19-5003
Renegade 570 EFI	2019 - 2020					19-5027	19-5002	19-5003	19-5003
Renegade XMR 570 EFI	2017 - 2019	19-5038	19-5039	19-5035	19-5034				
Renegade XMR 570 EFI	2017 - 2018					19-5027	19-5002	19-5003	19-5003
Renegade XMR 570 EFI	2019					19-5017	19-5003	19-5003	19-5003

ALL BALLS

ATV CV BOOTS

CODE = B | KEYWORD = 5

See Page 450 For UTV Applications • For Sizing See Page 465

Model	Year	EZ Trail Boot XL With Cone Tool	CV Boot Repair Kit - Universal LG	EZ Trail Boot Universal With Cone Tool	EZ Trail Boot Kit Universal	Boot Kit Front Inner	Boot Kit Front Outer	Boot Kit Rear Inner	Boot Kit Rear Outer
Can-Am™									
Outlander DPS 570 EFI	2017 - 2020	19-5038	19-5039	19-5035	19-5034	19-5027	19-5025	19-5027	19-5002
Outlander MAX DPS 570 EFI	2016	19-5038	19-5039	19-5035	19-5034	19-5027	19-5025	19-5003	19-5003
Renegade 570 EFI	2016 - 2018					19-5027	19-5025	19-5003	19-5003
Renegade XMR 570 EFI	2020					19-5027	19-5002	19-5003	19-5003
Outlander 650 STD 4x4	2006 - 2015	19-5038	19-5039	19-5035	19-5034				
Outlander 650 STD 4x4	2006 - 2007					19-5027	19-5028	19-5005	19-5005
Outlander 650 STD 4x4	2008 - 2012					19-5027	19-5028	19-5003	19-5003
Outlander 650 STD 4x4	2013 - 2015					19-5027	19-5002	19-5003	19-5003
Outlander 650 XMR	2013 - 2020	19-5038	19-5039	19-5035	19-5034	19-5017	19-5003	19-5003	19-5003
Outlander 650 XT 4x4	2006 - 2014	19-5038	19-5039	19-5035	19-5034				
Outlander 650 XT 4x4	2006 - 2007					19-5027	19-5028	19-5005	19-5005
Outlander 650 XT 4x4	2008 - 2012					19-5027	19-5028	19-5003	19-5003
Outlander 650 XT 4x4	2013 - 2014					19-5027	19-5002	19-5003	19-5003
Outlander DPS 650 EFI	2017 - 2019	19-5038	19-5039	19-5035	19-5034	19-5027	19-5002	19-5003	19-5003
Outlander MAX 650 STD 4x4	2006 - 2015	19-5038	19-5039	19-5035	19-5034				
Outlander MAX 650 STD 4x4	2006 - 2007					19-5027	19-5028	19-5005	19-5005
Outlander MAX 650 STD 4x4	2008 - 2012					19-5027	19-5028	19-5003	19-5003
Outlander MAX 650 STD 4x4	2013 - 2015					19-5027	19-5002	19-5003	19-5003
Outlander MAX 650 XT 4x4	2006 - 2014	19-5038	19-5039	19-5035	19-5034				
Outlander MAX 650 XT 4x4	2006 - 2007					19-5027	19-5028	19-5005	19-5005
Outlander MAX 650 XT 4x4	2008 - 2012					19-5027	19-5028	19-5003	19-5003
Outlander MAX 650 XT 4x4	2013 - 2014					19-5027	19-5002	19-5003	19-5003
Outlander STD 650 EFI	2017 - 2020	19-5038	19-5039	19-5035	19-5034	19-5027	19-5002	19-5003	19-5003
QUEST 650 STD / XT	2002 - 2004	19-5038	19-5039	19-5035	19-5034	19-5004	19-5008		
Renegade 650 EFI	2018 - 2019	19-5038	19-5039	19-5035	19-5034	19-5027	19-5002	19-5003	19-5003
Traxter 650	2004 - 2005	19-5038	19-5039	19-5035	19-5034	19-5004	19-5008		
Traxter 650 Auto CVT	2005	19-5038	19-5039	19-5035	19-5034	19-5004	19-5008		
DS650	2000 - 2007	19-5038	19-5039	19-5035	19-5034				
Outlander 800 STD 4x4	2006 - 2008	19-5038	19-5039	19-5035	19-5034				
Outlander 800 STD 4x4	2006 - 2007					19-5027	19-5028	19-5005	19-5005
Outlander 800 STD 4x4	2008					19-5027	19-5028	19-5003	19-5003
Outlander 800 XMR	2011 - 2012	19-5038	19-5039	19-5035	19-5034	19-5027	19-5002	19-5003	19-5003
Outlander 800 XT 4x4	2006 - 2008	19-5038	19-5039	19-5035	19-5034				
Outlander 800 XT 4x4	2006 - 2007					19-5027	19-5028	19-5005	19-5005
Outlander 800 XT 4x4	2008					19-5027	19-5028	19-5003	19-5003
Outlander 800 XXC	2011	19-5038	19-5039	19-5035	19-5034	19-5027	19-5028	19-5003	19-5003
Outlander 800R STD 4x4	2009 - 2015	19-5038	19-5039	19-5035	19-5034				
Outlander 800R STD 4x4	2009 - 2012					19-5027	19-5028	19-5003	19-5003
Outlander 800R STD 4x4	2013 - 2015					19-5027	19-5002	19-5003	19-5003
Outlander 800R XMR	2015	19-5038	19-5039	19-5035	19-5034	19-5017	19-5003	19-5003	19-5003
Outlander 800R XT 4x4	2009 - 2014	19-5038	19-5039	19-5035	19-5034				
Outlander 800R XT 4x4	2009 - 2012					19-5027	19-5028	19-5003	19-5003
Outlander 800R XT 4x4	2013 - 2014					19-5027	19-5002	19-5003	19-5003
Outlander MAX 800 LTD 4x4	2007 - 2008	19-5038	19-5039	19-5035	19-5034				
Outlander MAX 800 LTD 4x4	2007					19-5027	19-5028	19-5005	19-5005
Outlander MAX 800 LTD 4x4	2008					19-5027	19-5028	19-5003	19-5003
Outlander MAX 800 STD 4x4	2006 - 2008	19-5038	19-5039	19-5035	19-5034				
Outlander MAX 800 STD 4x4	2006 - 2007					19-5027	19-5028	19-5005	19-5005
Outlander MAX 800 STD 4x4	2008					19-5027	19-5028	19-5003	19-5003
Outlander MAX 800 XT 4x4	2006 - 2008	19-5038	19-5039	19-5035	19-5034				
Outlander MAX 800 XT 4x4	2006 - 2007					19-5027	19-5028	19-5005	19-5005
Outlander MAX 800 XT 4x4	2008					19-5027	19-5028	19-5003	19-5003
Outlander MAX 800R EFI	2015	19-5038	19-5039	19-5035	19-5034	19-5027	19-5002	19-5003	19-5003
Outlander MAX 800R LTD 4x4	2009 - 2012	19-5038	19-5039	19-5035	19-5034	19-5027	19-5028	19-5003	19-5003
Outlander MAX 800R STD 4x4	2009 - 2014	19-5038	19-5039	19-5035	19-5034				
Outlander MAX 800R STD 4x4	2009 - 2012					19-5027	19-5028	19-5003	19-5003
Outlander MAX 800R STD 4x4	2013 - 2014					19-5027	19-5002	19-5003	19-5003
Outlander MAX 800R XT 4x4	2009 - 2014	19-5038	19-5039	19-5035	19-5034				
Outlander MAX 800R XT 4x4	2009 - 2012					19-5027	19-5028	19-5003	19-5003
Outlander MAX 800R XT 4x4	2013 - 2014					19-5027	19-5002	19-5003	19-5003
Renegade 800	2007 - 2015	19-5038	19-5039	19-5035	19-5034				
Renegade 800	2007 - 2008					19-5027	19-5028	19-5005	19-5005
Renegade 800	2009 - 2012					19-5027	19-5028	19-5003	19-5003
Renegade 800	2013 - 2015					19-5027	19-5002	19-5003	19-5003
Renegade 800 X	2008 - 2009	19-5038	19-5039	19-5035	19-5034				
Renegade 800 X	2008					19-5027	19-5028	19-5005	19-5005
Renegade 800 X	2009					19-5027	19-5028	19-5003	19-5003
Renegade 800 XXC	2010 - 2014	19-5038	19-5039	19-5035	19-5034				
Renegade 800 XXC	2010 - 2012					19-5027	19-5028	19-5003	19-5003

CODE = B | KEYWORD = 5

ATV CV BOOTS

See Page 450 For UTV Applications • For Sizing See Page 465

Model	Year	EZ Trail Boot XL With Cone Tool	CV Boot Repair Kit - Universal LG	EZ Trail Boot Universal With Cone Tool	EZ Trail Boot Kit Universal	Boot Kit Front Inner	Boot Kit Front Outer	Boot Kit Rear Inner	Boot Kit Rear Outer
Can-Am™									
Renegade 800 XXC	2013 - 2014					19-5027	19-5002	19-5003	19-5003
Outlander 850	2016	19-5038	19-5039	19-5035	19-5034	19-5027	19-5002	19-5003	19-5003
Outlander 850 DPS	2016 - 2020	19-5038	19-5039	19-5035	19-5034	19-5027	19-5002	19-5003	19-5003
Outlander 850 XMR	2016 - 2020	19-5038	19-5039	19-5035	19-5034	19-5017	19-5003	19-5003	19-5003
Outlander 850 XT	2016 - 2020	19-5038	19-5039	19-5035	19-5034	19-5027	19-5002	19-5003	19-5003
Outlander 850 XTP	2016 - 2020	19-5038	19-5039	19-5035	19-5034	19-5027	19-5002	19-5003	19-5003
Outlander MAX 850 DPS	2017 - 2020	19-5038	19-5039	19-5035	19-5034	19-5027	19-5002	19-5003	19-5003
Outlander MAX 850 XT	2016	19-5038	19-5039	19-5035	19-5034	19-5027	19-5002	19-5003	19-5003
Outlander MAX 850 XTP	2016	19-5038	19-5039	19-5035	19-5034	19-5027	19-5002	19-5003	19-5003
Renegade 850	2016 - 2020	19-5038	19-5039	19-5035	19-5034	19-5027	19-5002	19-5003	19-5003
Renegade 850 XXC	2016 - 2020	19-5038	19-5039	19-5035	19-5034	19-5027	19-5002	19-5003	19-5003
Outlander 1000 DPS	2012 - 2019	19-5038	19-5039	19-5035	19-5034				
Outlander 1000 DPS	2012					19-5027	19-5028	19-5003	19-5003
Outlander 1000 DPS	2013 - 2019					19-5027	19-5002	19-5003	19-5003
Outlander 1000 XMR	2013 - 2020	19-5038	19-5039	19-5035	19-5034				
Outlander 1000 XMR	2013 - 2014					19-5027	19-5003	19-5003	19-5003
Outlander 1000 XMR	2015 - 2019					19-5017	19-5003	19-5003	19-5003
Outlander 1000 XT	2012 - 2019	19-5038	19-5039	19-5035	19-5034				
Outlander 1000 XT	2012					19-5027	19-5028	19-5003	19-5003
Outlander 1000 XT	2013 - 2019					19-5027	19-5002	19-5003	19-5003
Outlander 1000 XTP	2013 - 2019	19-5038	19-5039	19-5035	19-5034	19-5027	19-5002	19-5003	19-5003
Outlander 1000 XXC	2020	19-5038	19-5039	19-5035	19-5034	19-5027	19-5002	19-5003	19-5003
Outlander MAX 1000	2013 - 2020	19-5038	19-5039	19-5035	19-5034	19-5027	19-5002	19-5003	19-5003
Outlander MAX 1000 LTD	2015 - 2016	19-5038	19-5039	19-5035	19-5034	19-5027	19-5002	19-5003	19-5003
Outlander MAX 1000 XT	2013 - 2020	19-5038	19-5039	19-5035	19-5034	19-5027	19-5002	19-5003	19-5003
Outlander MAX 1000 XTP	2013 - 2020	19-5038	19-5039	19-5035	19-5034	19-5027	19-5002	19-5003	19-5003
Renegade 1000	2012 - 2019	19-5038	19-5039	19-5035	19-5034				
Renegade 1000	2012					19-5027	19-5028	19-5003	19-5003
Renegade 1000	2013 - 2019					19-5027	19-5002	19-5003	19-5003
Renegade 1000 XMR	2016 - 2020	19-5038	19-5039	19-5035	19-5034	19-5017	19-5003	19-5003	19-5003
Renegade 1000 XXC	2012 - 2019	19-5038	19-5039	19-5035	19-5034				
Renegade 1000 XXC	2012					19-5027	19-5028	19-5003	19-5003
Renegade 1000 XXC	2013 - 2020					19-5027	19-5002	19-5003	19-5003
CF-Moto™									
C FORCE 400 AU	2016 - 2018	19-5038	19-5039	19-5035	19-5034				
C FORCE 500 HO	2015	19-5038	19-5039	19-5035	19-5034				
C FORCE 500 S	2016 - 2017	19-5038	19-5039	19-5035	19-5034				
C FORCE 500 X5 L Carb	2014	19-5038	19-5039	19-5035	19-5034	19-5030	19-5021	19-5030	19-5021
C FORCE 500 X5 L EFI	2014	19-5038	19-5039	19-5035	19-5034	19-5030	19-5021	19-5030	19-5021
C FORCE 500 X5 S Carb	2014	19-5038	19-5039	19-5035	19-5034	19-5030	19-5021	19-5030	19-5021
C FORCE 500 X5 S EFI	2014	19-5038	19-5039	19-5035	19-5034	19-5030	19-5021	19-5030	19-5021
C FORCE 500-2 L	2011 - 2012	19-5038	19-5039	19-5035	19-5034	19-5030	19-5021	19-5030	19-5021
C FORCE 500-2 S	2007 - 2014	19-5038	19-5039	19-5035	19-5034				
C FORCE 500-2 S	2007 - 2009					19-5030	19-5021	19-5030	19-5021
C FORCE 500-2 S	2014					19-5030	19-5021		
C FORCE 500-2A L	2007 - 2014	19-5038	19-5039	19-5035	19-5034				
C FORCE 500-2A L	2007 - 2012					19-5030	19-5021	19-5030	19-5021
C FORCE 500-2A L	2014					19-5030	19-5021		
C FORCE X5 500 L Carb	2011 - 2013	19-5038	19-5039	19-5035	19-5034	19-5030	19-5021	19-5030	19-5021
C FORCE X5 500 L EFI	2011 - 2013	19-5038	19-5039	19-5035	19-5034	19-5030	19-5021	19-5030	19-5021
C FORCE X5 500 S Carb	2011 - 2013	19-5038	19-5039	19-5035	19-5034	19-5030	19-5021	19-5030	19-5021
C FORCE X5 500 S EFI	2011 - 2012	19-5038	19-5039	19-5035	19-5034	19-5030	19-5021	19-5030	19-5021
C FORCE 500 HO	2014 - 2018	19-5038	19-5039	19-5035	19-5034				
C FORCE 500 S	2015 - 2018	19-5038	19-5039	19-5035	19-5034				
C FORCE X6 600	2013	19-5038	19-5039	19-5035	19-5034	19-5030	19-5021	19-5030	19-5021
C FORCE X6 600 L	2011 - 2012	19-5038	19-5039	19-5035	19-5034	19-5030	19-5021	19-5030	19-5021
C FORCE X6 600 S	2011	19-5038	19-5039	19-5035	19-5034	19-5030	19-5021	19-5030	19-5021
C FORCE X6 X-Lander	2012	19-5038	19-5039	19-5035	19-5034				
C FORCE X600 L	2014	19-5038	19-5039	19-5035	19-5034				
C FORCE X600 S	2014	19-5038	19-5039	19-5035	19-5034				
C FORCE 800	2015 - 2017	19-5038	19-5039	19-5035	19-5034				
C FORCE X8 X-Lander	2012 - 2014	19-5038	19-5039	19-5035	19-5034	19-5030	19-5021	19-5030	19-5021
Honda™									
ATC70	1973 - 1985	19-5038	19-5039	19-5035	19-5034				
TRX70	1986 - 1987	19-5038	19-5039	19-5035	19-5034				
ATC90	1973 - 1978	19-5038	19-5039	19-5035	19-5034				
TRX90	1993 - 2020	19-5038	19-5039	19-5035	19-5034				
ATC110	1979 - 1985	19-5038	19-5039	19-5035	19-5034				
ATC125M	1984 - 1987	19-5038	19-5039	19-5035	19-5034				
TRX125	1985 - 1988	19-5038	19-5039	19-5035	19-5034				

ALL BALLS

CODE = B | KEYWORD = 5

ATV CV BOOTS

See Page 450 For UTV Applications • For Sizing See Page 465

Model	Year	EZ Trail Boot XL With Cone Tool	CV Boot Repair Kit - Universal LG	EZ Trail Boot Universal With Cone Tool	EZ Trail Boot Kit Universal	Boot Kit Front Inner	Boot Kit Front Outer	Boot Kit Rear Inner	Boot Kit Rear Outer
Honda™									
ATC185	1980 - 1983	19-5038	19-5039	19-5035	19-5034				
ATC200	1981 - 1983	19-5038	19-5039	19-5035	19-5034				
ATC200E	1982 - 1983	19-5038	19-5039	19-5035	19-5034				
ATC200ES	1984	19-5038	19-5039	19-5035	19-5034				
ATC200M	1984 - 1985	19-5038	19-5039	19-5035	19-5034				
ATC200S	1984 - 1986	19-5038	19-5039	19-5035	19-5034				
ATC200X	1983 - 1987	19-5038	19-5039	19-5035	19-5034				
TRX200	1984 - 1997	19-5038	19-5039	19-5035	19-5034				
TRX200D	1990 - 1997	19-5038	19-5039	19-5035	19-5034				
TRX200SX	1986 - 1988	19-5038	19-5039	19-5035	19-5034				
ATC250ES	1985 - 1987	19-5038	19-5039	19-5035	19-5034				
ATC250R	1981 - 1986	19-5038	19-5039	19-5035	19-5034				
ATC250SX	1985 - 1987	19-5038	19-5039	19-5035	19-5034				
FL250	1977 - 1984	19-5038	19-5039	19-5035	19-5034				
TRX250 Fourtrax	1985 - 1987	19-5038	19-5039	19-5035	19-5034				
TRX250 Recon	1997 - 2001	19-5038	19-5039	19-5035	19-5034				
TRX250R	1986 - 1989	19-5038	19-5039	19-5035	19-5034				
TRX250TE Recon	2002 - 2020	19-5038	19-5039	19-5035	19-5034				
TRX250TM Recon	2002 - 2020	19-5038	19-5039	19-5035	19-5034				
TRX250X	1987 - 1992	19-5038	19-5039	19-5035	19-5034				
TRX250X / EX Sportrax	2001 - 2020	19-5038	19-5039	19-5035	19-5034				
TRX300FW Fourtrax 4x4	1988 - 2000	19-5038	19-5039	19-5035	19-5034	19-5029	19-5008		
TRX300 EX	1993 - 2008	19-5038	19-5039	19-5035	19-5034				
TRX300 Fourtrax	1988 - 2000	19-5038	19-5039	19-5035	19-5034				
TRX300 X	2009	19-5038	19-5039	19-5035	19-5034				
TRX350	1986 - 1987	19-5038	19-5039	19-5035	19-5034		19-5008		
TRX350D	1987 - 1989	19-5038	19-5039	19-5035	19-5034		19-5008		
TRX350FE	2000 - 2006	19-5038	19-5039	19-5035	19-5034				
TRX350FE	2000 - 2005					19-5004	19-5008		
TRX350FE	2006					19-5007	19-5008		
TRX350FM Fourtrax Rancher	2000 - 2006	19-5038	19-5039	19-5035	19-5034				
TRX350FM Fourtrax Rancher	2000 - 2005					19-5004	19-5008		
TRX350FM Fourtrax Rancher	2006					19-5007	19-5008		
ATC350X	1985 - 1986	19-5038	19-5039	19-5035	19-5034				
FL350	1985	19-5038	19-5039	19-5035	19-5034				
TRX350TE	2000 - 2006	19-5038	19-5039	19-5035	19-5034				
TRX350TM Fourtrax Rancher	2000 - 2006	19-5038	19-5039	19-5035	19-5034				
TRX400FA	2004 - 2007	19-5038	19-5039	19-5035	19-5034	19-5004	19-5008		
TRX400FGA Fourtrax Rancher 4x4	2004 - 2007	19-5038	19-5039	19-5035	19-5034	19-5004	19-5008		
TRX400FW Fourtrax Foreman 4x4	1995 - 2003	19-5038	19-5039	19-5035	19-5034	19-5004	19-5008		
FL400	1989 - 1990	19-5038	19-5039	19-5035	19-5034				
TRX400EX	1999 - 2008	19-5038	19-5039	19-5035	19-5034				
TRX400X	2009 - 2014	19-5038	19-5039	19-5035	19-5034				
TRX420 FA IRS	2009 - 2019	19-5038	19-5039	19-5035	19-5034				
TRX420 FA IRS	2009 - 2014					19-5007	19-5008	19-5001	19-5011
TRX420 FA IRS	2015 - 2019					19-5013	19-5027	19-5025	19-5025
TRX420 FA Solid Axle	2014 - 2019	19-5038	19-5039	19-5035	19-5034				
TRX420 FA Solid Axle	2014 - 2016					19-5013	19-5027		
TRX420 FA Solid Axle	2017 - 2019					19-5025	19-5027		
TRX420 FE	2007 - 2019	19-5038	19-5039	19-5035	19-5034				
TRX420 FE	2007 - 2013					19-5007	19-5008		
TRX420 FE	2014 - 2016					19-5013	19-5027		
TRX420 FE	2017 - 2019					19-5025	19-5027		
TRX420 FM	2007 - 2019	19-5038	19-5039	19-5035	19-5034				
TRX420 FM	2007 - 2013					19-5007	19-5008		
TRX420 FM	2014 - 2016					19-5013	19-5027		
TRX420 FM	2017 - 2019					19-5025	19-5027		
TRX420 FPA IRS	2009 - 2014	19-5038	19-5039	19-5035	19-5034	19-5007	19-5008	19-5001	19-5011
TRX420 FPA Solid Axle	2014	19-5038	19-5039	19-5035	19-5034	19-5013	19-5027		
TRX420 FPE	2009 - 2013					19-5007	19-5008		
TRX420 FPE	2011 - 2013	19-5038	19-5039	19-5035	19-5034				
TRX420 FPM	2009 - 2013					19-5007	19-5008		
TRX420 FPM	2011 - 2013	19-5038	19-5039	19-5035	19-5034				
TRX420 FA IRS	2020					19-5008	19-5008		19-5021
TRX420 FPE	2009 - 2013	19-5038	19-5039	19-5035	19-5034	19-5007	19-5008		
TRX420 FPM	2009 - 2013	19-5038	19-5039	19-5035	19-5034	19-5007	19-5008		
TRX420 TE	2007 - 2020	19-5038	19-5039	19-5035	19-5034				
TRX420 TM	2007 - 2020	19-5038	19-5039	19-5035	19-5034				
TRX420 FA Solid Axle	2020					19-5008	19-5008		

CODE = B | KEYWORD = 5

ATV CV BOOTS

See Page 450 For UTV Applications • For Sizing See Page 465

Model	Year	EZ Trail Boot XL With Cone Tool	CV Boot Repair Kit - Universal LG	EZ Trail Boot Universal With Cone Tool	EZ Trail Boot Kit Universal	Boot Kit Front Inner	Boot Kit Front Outer	Boot Kit Rear Inner	Boot Kit Rear Outer
Honda™									
TRX420 FM	2020					19-5008	19-5008		
TRX450ES	1998 - 2001	19-5038	19-5039	19-5035	19-5034	19-5004	19-5008		
TRX450FE	2002 - 2004	19-5038	19-5039	19-5035	19-5034	19-5004	19-5008		
TRX450FM	2002 - 2004	19-5038	19-5039	19-5035	19-5034	19-5004	19-5008		
TRX450S	1998 - 2001	19-5038	19-5039	19-5035	19-5034	19-5004	19-5008		
TRX450ER	2006 - 2014	19-5038	19-5039	19-5035	19-5034				
TRX450R	2004 - 2009	19-5038	19-5039	19-5035	19-5034				
TRX500FA	2001 - 2019	19-5038	19-5039	19-5035	19-5034				
TRX500FA	2001 - 2004					19-5004	19-5009		
TRX500FA	2005 - 2007					19-5007	19-5009		
TRX500FA	2008 - 2010					19-5007	19-5008		
TRX500FA	2011 - 2014					19-5007	19-5009		
TRX500FA	2015 - 2016					19-5013	19-5027	19-5025	19-5025
TRX500FA	2017					19-5025	19-5027	19-5025	19-5025
TRX500FA	2018 - 2019					19-5013	19-5027	19-5025	19-5025
TRX500FE	2005 - 2019	19-5038	19-5039	19-5035	19-5034				
TRX500FE	2005 - 2007					19-5007	19-5009		
TRX500FE	2008 - 2010					19-5007	19-5008		
TRX500FE	2011 - 2013					19-5007	19-5009		
TRX500FE	2014 - 2019					19-5013	19-5027		
TRX500FGA	2004 - 2008	19-5038	19-5039	19-5035	19-5034				
TRX500FGA	2004					19-5004	19-5009		
TRX500FGA	2005 - 2007					19-5007	19-5009		
TRX500FGA	2008					19-5007	19-5008		
TRX500FM	2005 - 2013	19-5038	19-5039	19-5035	19-5034				
TRX500FM	2005 - 2007					19-5007	19-5009		
TRX500FM	2008 - 2010					19-5007	19-5008		
TRX500FM	2011 - 2013					19-5007	19-5009		
TRX500FM IRS	2015 - 2019	19-5038	19-5039	19-5035	19-5034	19-5013	19-5027	19-5025	19-5025
TRX500FM Solid Axle	2014 - 2019	19-5038	19-5039	19-5035	19-5034	19-5013	19-5027		
TRX500FPA	2009 - 2014	19-5038	19-5039	19-5035	19-5034				
TRX500FPA	2009 - 2010					19-5007	19-5008		
TRX500FPA	2011 - 2014					19-5007	19-5009		
TRX500FPE	2007 - 2013	19-5038	19-5039	19-5035	19-5034				
TRX500FPE	2007 - 2010					19-5007	19-5008		
TRX500FPE	2011 - 2013					19-5007	19-5009		
TRX500FPM	2008 - 2013	19-5038	19-5039	19-5035	19-5034				
TRX500FPM	2008 - 2010					19-5007	19-5008		
TRX500FPM	2011 - 2013					19-5007	19-5009		
TRX500TM	2005 - 2006	19-5038	19-5039	19-5035	19-5034				
TRX520FA	2020					19-5025			
TRX520FE	2020					19-5025			
TRX520FM IRS	2020					19-5025			
TRX520FM Solid Axle	2020					19-5025			
TRX520FA	2020	19-5038	19-5039	19-5035	19-5034				
TRX520FE	2020	19-5038	19-5039	19-5035	19-5034				
TRX520FM IRS	2020	19-5038	19-5039	19-5035	19-5034				
TRX520FM Solid Axle	2020	19-5038	19-5039	19-5035	19-5034				
TRX520FA	2020	19-5038	19-5039	19-5035	19-5034	19-5025	19-5008		19-5021
TRX520FE	2020	19-5038	19-5039	19-5035	19-5034	19-5025	19-5008		
TRX520FM IRS	2020	19-5038	19-5039	19-5035	19-5034	19-5025	19-5008		19-5021
TRX520FM Solid Axle	2020	19-5038	19-5039	19-5035	19-5034	19-5025	19-5008		
TRX650 Rincon	2003 - 2005	19-5038	19-5039	19-5035	19-5034				
TRX650 Rincon	2003 - 2004					19-5004	19-5009	19-5010	19-5011
TRX650 Rincon	2005					19-5007	19-5009	19-5010	19-5011
TRX680 Rincon	2006 - 2019	19-5038	19-5039	19-5035	19-5034				
TRX680 Rincon	2006 - 2007					19-5007	19-5009	19-5010	19-5011
TRX680 Rincon	2008 - 2009					19-5007	19-5008	19-5010	19-5011
TRX680 Rincon	2010 - 2020					19-5007	19-5009	19-5010	19-5030
TRX700XX	2008 - 2009	19-5038	19-5039	19-5035	19-5034			19-5010	19-5030
Kawasaki™									
KFX50	2003 - 2020	19-5038	19-5039	19-5035	19-5034				
KFX80	2003 - 2006	19-5038	19-5039	19-5035	19-5034				
KFX90	2007 - 2020	19-5038	19-5039	19-5035	19-5034				
KLF110	1987 - 1988	19-5038	19-5039	19-5035	19-5034				
KLT110	1984 - 1986	19-5038	19-5039	19-5035	19-5034				
KLT160	1985	19-5038	19-5039	19-5035	19-5034				
KLF185 Bayou	1985 - 1988	19-5038	19-5039	19-5035	19-5034				
KLT185	1986 - 1987	19-5038	19-5039	19-5035	19-5034				

ALL BALLS

CODE = B | KEYWORD = 5

ATV CV BOOTS

See Page 450 For UTV Applications • For Sizing See Page 465

Model	Year	EZ Trail Boot XL With Cone Tool	CV Boot Repair Kit - Universal LG	EZ Trail Boot Universal With Cone Tool	EZ Trail Boot Kit Universal	Boot Kit Front Inner	Boot Kit Front Outer	Boot Kit Rear Inner	Boot Kit Rear Outer
Kawasaki™									
KLT200A	1981 - 1983	19-5038	19-5039	19-5035	19-5034				
KLT200B	1983	19-5038	19-5039	19-5035	19-5034				
KLT200C	1983 - 1984	19-5038	19-5039	19-5035	19-5034				
KLF220 Bayou	1988 - 2002	19-5038	19-5039	19-5035	19-5034				
KFX250 Mojave	1987 - 2004	19-5038	19-5039	19-5035	19-5034				
KLF250 Bayou	2003 - 2011	19-5038	19-5039	19-5035	19-5034				
KLT250A	1982 - 1983	19-5038	19-5039	19-5035	19-5034				
KLT250C	1983 - 1985	19-5038	19-5039	19-5035	19-5034				
KXF250 Tecate	1987 - 1988	19-5038	19-5039	19-5035	19-5034				
KXT250 Tecate	1984 - 1987	19-5038	19-5039	19-5035	19-5034				
KLF300C Bayou 4x4	1989 - 2005	19-5038	19-5039	19-5035	19-5034	19-5004	19-5008		
KVF300A Prairie 4x4	1999 - 2002	19-5038	19-5039	19-5035	19-5034	19-5012	19-5012		
KEF300 Lakota	1995 - 2003	19-5038	19-5039	19-5035	19-5034				
KLF300A Bayou	1986 - 1987	19-5038	19-5039	19-5035	19-5034				
KLF300B Bayou	1988 - 2005	19-5038	19-5039	19-5035	19-5034				
KVF300 Brute Force	2012 - 2020	19-5038	19-5039	19-5035	19-5034				
KVF300B Prairie 2x4	1999 - 2002	19-5038	19-5039	19-5035	19-5034				
KVF360A Prairie 4x4	2003 - 2013	19-5038	19-5039	19-5035	19-5034				
KVF360A Prairie 4x4	2003 - 2005					19-5012	19-5012		
KVF360A Prairie 4x4	2006 - 2008					19-5008	19-5007		
KVF360A Prairie 4x4	2009 - 2013					19-5013	19-5027		
KVF360C Prairie 4x4	2003 - 2013	19-5038	19-5039	19-5035	19-5034				
KVF360C Prairie 4x4	2003 - 2005					19-5012	19-5012		
KVF360C Prairie 4x4	2006 - 2008					19-5008	19-5007		
KVF360C Prairie 4x4	2009 - 2013					19-5013	19-5027		
KVF360B Prairie	2003 - 2011	19-5038	19-5039	19-5035	19-5034				
KLF400 Bayou	1993 - 1999	19-5038	19-5039	19-5035	19-5034	19-5004	19-5008		
KVF400A Prairie 4x4	1997 - 1998	19-5038	19-5039	19-5035	19-5034	19-5029	19-5008		
KVF400C Prairie 4x4	1999 - 2002	19-5038	19-5039	19-5035	19-5034	19-5029	19-5008		
KFX400	2003 - 2006	19-5038	19-5039	19-5035	19-5034				
KVF400B Prairie	1998	19-5038	19-5039	19-5035	19-5034				
KVF400D Prairie	1999 - 2002	19-5038	19-5039	19-5035	19-5034				
KFX450R	2008 - 2014	19-5038	19-5039	19-5035	19-5034				
KVF650 Brute force	2005 - 2013	19-5038	19-5039	19-5035	19-5034				
KVF650 Brute force	2005 - 2008					19-5008	19-5007		
KVF650 Brute force	2009 - 2013					19-5013	19-5027		
KVF650 I Brute force	2006 - 2013	19-5038	19-5039	19-5035	19-5034				
KVF650 I Brute force	2006 - 2008					19-5007	19-5009	19-5010	19-5006
KVF650 I Brute force	2009 - 2013					19-5013	19-5014	19-5016	19-5017
KVF650 Prairie	2002 - 2003	19-5038	19-5039	19-5035	19-5034	19-5012	19-5012		
KVF700 Prairie	2004 - 2006	19-5038	19-5039	19-5035	19-5034	19-5007	19-5008		
KFX 700 V-Force	2004 - 2009	19-5038	19-5039	19-5035	19-5034				
KVF750 Brute Force	2005 - 2019	19-5038	19-5039	19-5035	19-5034				
KVF750 Brute Force	2005 - 2007					19-5007	19-5009	19-5010	19-5006
KVF750 Brute Force	2008 - 2011					19-5027	19-5028	19-5016	19-5017
KVF750 Brute Force	2012 - 2020					19-5013	19-5014	19-5016	19-5017
KVF750 Brute Force EPS	2012 - 2020	19-5038	19-5039	19-5035	19-5034	19-5013	19-5014	19-5016	19-5017
Kymco™									
MAXXER 50	All	19-5038	19-5039	19-5035	19-5034				
Mongoose 50	2003 - 2005	19-5038	19-5039	19-5035	19-5034				
Mongoose 50 4 Stroke	2006 - 2009	19-5038	19-5039	19-5035	19-5034				
MXer 50	All	19-5038	19-5039	19-5035	19-5034				
MXU 50	All	19-5038	19-5039	19-5035	19-5034				
Mongoose 70	2006 - 2009	19-5038	19-5039	19-5035	19-5034				
Mongoose 90	2004 - 2013	19-5038	19-5039	19-5035	19-5034				
Mongoose 150	2010	19-5038	19-5039	19-5035	19-5034				
MXer 150	2004 - 2005	19-5038	19-5039	19-5035	19-5034				
MXU 150	2005 - 2008	19-5038	19-5039	19-5035	19-5034				
KXR250	All	19-5038	19-5039	19-5035	19-5034				
MAXXER250	All	19-5038	19-5039	19-5035	19-5034				
Mongoose 250	2004 - 2008	19-5038	19-5039	19-5035	19-5034				
MXU250	2004 - 2008	19-5038	19-5039	19-5035	19-5034				
MAXXER300	All	19-5038	19-5039	19-5035	19-5034				
Mongoose 300	2005 - 2010	19-5038	19-5039	19-5035	19-5034				
MXU 300	2005 - 2010	19-5038	19-5039	19-5035	19-5034				
MAXXER 375	All	19-5038	19-5039	19-5035	19-5034				
Maxxer 375	2010	19-5038	19-5039	19-5035	19-5034				
MXU 375	2009 - 2010	19-5038	19-5039	19-5035	19-5034				
MXU 375 Utility	2010	19-5038	19-5039	19-5035	19-5034				
MXU 400	All	19-5038	19-5039	19-5035	19-5034				

ATV CV BOOTS

See Page 450 For UTV Applications • For Sizing See Page 465

Model	Year	EZ Trail Boot XL With Cone Tool	CV Boot Repair Kit - Universal LG	EZ Trail Boot Universal With Cone Tool	EZ Trail Boot Kit Universal	Boot Kit Front Inner	Boot Kit Front Outer	Boot Kit Rear Inner	Boot Kit Rear Outer
Kymco™									
MAXXER 450i	All	19-5038	19-5039	19-5035	19-5034				
MXU 450i	All	19-5038	19-5039	19-5035	19-5034				
MXU 500 2WD	All	19-5038	19-5039	19-5035	19-5034				
MXU 500	2007 - 2009	19-5038	19-5039	19-5035	19-5034				
MXU 500 4WD	All	19-5038	19-5039	19-5035	19-5034				
MXU 500 IRS	2010	19-5038	19-5039	19-5035	19-5034				
MXU 500i	All	19-5038	19-5039	19-5035	19-5034		19-5008		
Polaris™									
Outlaw 50	2008 - 2019	19-5038	19-5039	19-5035	19-5034				
Predator 50	2004 - 2007	19-5038	19-5039	19-5035	19-5034				
Scrambler 50	2001 - 2003	19-5038	19-5039	19-5035	19-5034				
Outlaw 90	2007 - 2016	19-5038	19-5039	19-5035	19-5034				
Predator 90	2003 - 2006	19-5038	19-5039	19-5035	19-5034				
Scrambler 90	2001 - 2003	19-5038	19-5039	19-5035	19-5034				
Sportsman 90	2001 - 2016	19-5038	19-5039	19-5035	19-5034				
Outlaw 110	2016 - 2020	19-5038	19-5039	19-5035	19-5034				
Sportsman 110	2016 - 2020	19-5038	19-5039	19-5035	19-5034				
Phoenix 200	2005 - 2020	19-5038	19-5039	19-5035	19-5034				
Sawtooth 200	2006 - 2007	19-5038	19-5039	19-5035	19-5034				
Trail Boss 250 4x4	1991 - 1995	19-5038	19-5039	19-5035	19-5034				
Trail Boss 250 4x4	1991 - 1992						19-5034		
Trail Boss 250 4x4	1993						19-5020		
Xplorer 250 4x4	2000 - 2002	19-5038	19-5039	19-5035	19-5034		19-5020		
Cyclone 250	1987	19-5038	19-5039	19-5035	19-5034				
Scrambler 250	1985 - 1986	19-5038	19-5039	19-5035	19-5034				
Trail Blazer 250	1990 - 2006	19-5038	19-5039	19-5035	19-5034				
Trail Boss 250	1988	19-5038	19-5039	19-5035	19-5034				
Trail Boss 250 2x4	1985 - 1999	19-5038	19-5039	19-5035	19-5034				
Trail Boss 250 4x4	1987 - 1995	19-5038	19-5039	19-5035	19-5034				
Trail Boss 250 R/ES	1988	19-5038	19-5039	19-5035	19-5034				
300 4x4	1994 - 1995	19-5038	19-5039	19-5035	19-5034		19-5020		
Hawkeye 4x4	2006 - 2007	19-5038	19-5039	19-5035	19-5034	19-5008	19-5008		
Sportsman 300 4x4	2008 - 2010	19-5038	19-5039	19-5035	19-5034	19-5008	19-5008	19-5008	19-5008
Xplorer 300 4x4	1996 - 1999	19-5038	19-5039	19-5035	19-5034		19-5002		
300 2x4	1994 - 1995	19-5038	19-5039	19-5035	19-5034				
Hawkeye 2x4	2006 - 2011	19-5038	19-5039	19-5035	19-5034				
Xpress 300	1996 - 1999	19-5038	19-5039	19-5035	19-5034				
Hawkeye 325 2x4	2015	19-5038	19-5039	19-5035	19-5034			19-5006	19-5026
Magnum 325 4x4	2000 - 2002	19-5038	19-5039	19-5035	19-5034		19-5002		
Magnum 325 4x4 HDS	2002	19-5038	19-5039	19-5035	19-5034	19-5004	19-5002		
Magnum 325 4x4 HDS AA	2001	19-5038	19-5039	19-5035	19-5034		19-5002		
Magnum 325 4x4 HDS FB	2001	19-5038	19-5039	19-5035	19-5034	19-5004	19-5002		
Sportsman 325 ETX EFI	2015	19-5038	19-5039	19-5035	19-5034	19-5019	19-5019	19-5006	19-5026
Xpedition 325	2000 - 2002	19-5038	19-5039	19-5035	19-5034		19-5002		
Magnum 325 2x4	2000 - 2002	19-5038	19-5039	19-5035	19-5034				
Sportsman 325 ETX EFI MD	2015	19-5038	19-5039	19-5035	19-5034				
Trail Boss 325	2000 - 2002	19-5038	19-5039	19-5035	19-5034				
ATP 330 4x4	2004 - 2005	19-5038	19-5039	19-5035	19-5034				
ATP 330 4x4	2004						19-5020		
ATP 330 4x4	2005					19-5002	19-5020		
Magnum 330 4x4	2005	19-5038	19-5039	19-5035	19-5034	19-5002	19-5020		
Magnum 330 4x4 AA AB AC	2003 - 2004	19-5038	19-5039	19-5035	19-5034		19-5020		
Magnum 330 4x4 FB	2003 - 2004	19-5038	19-5039	19-5035	19-5034	19-5004	19-5002		
Magnum 330 2x4	2003 - 2005	19-5038	19-5039	19-5035	19-5034				
Trail Blazer 330	2008 - 2013	19-5038	19-5039	19-5035	19-5034				
Trail Boss 330	2003 - 2013	19-5038	19-5039	19-5035	19-5034				
Sportsman 335	1999 - 2000	19-5038	19-5039	19-5035	19-5034				
Sportsman 335	1999						19-5002	19-5005	19-5005
Sportsman 335	2000						19-5002		
Worker 335	1999	19-5038	19-5039	19-5035	19-5034		19-5002		
350L 4x4	1993	19-5038	19-5039	19-5035	19-5034		19-5020		
Sportsman 350 4x4	1993	19-5038	19-5039	19-5035	19-5034		19-5020		
Trail Boss 350L 4x4	1990 - 1992	19-5038	19-5039	19-5035	19-5034		19-5002		
350L 2x4	1993	19-5038	19-5039	19-5035	19-5034				
Trail Boss 350L 2x4	1990 - 1992	19-5038	19-5039	19-5035	19-5034				
400L 4x4	1994	19-5038	19-5039	19-5035	19-5034		19-5020		
Hawkeye 400 HO 2x4	2013 - 2014	19-5038	19-5039	19-5035	19-5034			19-5006	19-5026
Scrambler 400 4x4	1995 - 2002	19-5038	19-5039	19-5035	19-5034				
Scrambler 400 4x4	1997 - 1998						19-5002		

ALL BALLS

CODE = B | KEYWORD = 5

ATV CV BOOTS

See Page 450 For UTV Applications • For Sizing See Page 465

Model	Year	EZ Trail Boot XL With Cone Tool	CV Boot Repair Kit - Universal LG	EZ Trail Boot Universal With Cone Tool	EZ Trail Boot Kit Universal	Boot Kit Front Inner	Boot Kit Front Outer	Boot Kit Rear Inner	Boot Kit Rear Outer
Polaris™									
Scrambler 400 4x4	1999 - 2002						19-5020		
Sportsman 400 4x4	1994 - 2005	19-5038	19-5039	19-5035	19-5034				
Sportsman 400 4x4	1994						19-5020		
Sportsman 400 4x4	1997						19-5002		
Sportsman 400 4x4	2002 - 2003						19-5020	19-5005	19-5005
Sportsman 400 4x4	2005					19-5002	19-5020	19-5005	19-5005
Sportsman 400 4x4 AA AE AG	2004	19-5038	19-5039	19-5035	19-5034		19-5020	19-5005	19-5005
Sportsman 400 4x4 AQ-AV	2004	19-5038	19-5039	19-5035	19-5034		19-5020	19-5005	19-5005
Sportsman 400 4x4 Built After 12/7/00	2001	19-5038	19-5039	19-5035	19-5034		19-5002	19-5005	19-5005
Sportsman 400 4x4 Built Before 12/7/00	2001	19-5038	19-5039	19-5035	19-5034		19-5002	19-5005	19-5005
Sportsman 400 HO 4x4	2009 - 2014	19-5038	19-5039	19-5035	19-5034				
Sportsman 400 HO 4x4	2009 - 2010					19-5008	19-5008	19-5008	19-5008
Sportsman 400 HO 4x4	2011					19-5026	19-5006	19-5006	19-5026
Sportsman 400 HO 4x4	2012					19-5006	19-5026	19-5006	19-5026
Sportsman 400 HO 4x4	2013 - 2014					19-5019	19-5019	19-5006	19-5026
Sportsman 400 HO 4x4 Built After 9/16	2008	19-5038	19-5039	19-5035	19-5034	19-5008	19-5008	19-5008	19-5008
Sportsman 400 HO 4x4 Built Before 9/16	2008	19-5038	19-5039	19-5035	19-5034	19-5008	19-5008	19-5008	19-5008
Xplorer 400L 4x4	1995 - 2002	19-5038	19-5039	19-5035	19-5034				
Xplorer 400L 4x4	1996						19-5020		
Xplorer 400L 4x4	1997 - 1998						19-5002		
Xplorer 400L 4x4	1999 - 2002						19-5020		
400L 2x4	1994 - 1995	19-5038	19-5039	19-5035	19-5034				
Hawkeye 400 HO 2x4	2011 - 2014	19-5038	19-5039	19-5035	19-5034				
Scrambler 400 2x4	2000 - 2002	19-5038	19-5039	19-5035	19-5034				
Sport 400	1994 - 1999	19-5038	19-5039	19-5035	19-5034				
Trail Blazer 400	2003	19-5038	19-5039	19-5035	19-5034				
Xpress 400L 2x4	1996 - 1997	19-5038	19-5039	19-5035	19-5034				
Magnum 425 4x4	1995 - 1998	19-5038	19-5039	19-5035	19-5034				
Magnum 425 4x4	1998						19-5002		
Xpedition 425	2000 - 2002	19-5038	19-5039	19-5035	19-5034				
Xpedition 425	2000 - 2001						19-5002		
Xpedition 425	2002						19-5020		
Magnum 425 2x4	1995 - 1998	19-5038	19-5039	19-5035	19-5034				
450 HO 2x4 MD	2016							19-5006	19-5026
Sportsman 450	2006	19-5038	19-5039	19-5035	19-5034	19-5028	19-5002	19-5005	19-5005
Sportsman 450 Built After 7/25/06	2007	19-5038	19-5039	19-5035	19-5034	19-5028	19-5002	19-5005	19-5005
Sportsman 450 Built Before 7/25/06	2007	19-5038	19-5039	19-5035	19-5034	19-5028	19-5002	19-5005	19-5005
Sportsman 450 EFI MD	2016					19-5019	19-5019	19-5006	19-5026
Sportsman 450 EPS Quad	2016					19-5019	19-5019	19-5006	19-5026
Sportsman 450 EPS ZUG	2016					19-5019	19-5019	19-5006	19-5026
Sportsman 450 HD 2x4	2018	19-5038	19-5039	19-5035	19-5034			19-5021	19-5021
Sportsman 450 HO	2016 - 2019	19-5038	19-5039	19-5035	19-5034				
Sportsman 450 HO	2016					19-5019	19-5019	19-5006	19-5026
Sportsman 450 HO	2017					19-5019	19-5019	19-5021	19-5021
Sportsman 450 HO	2018 - 2019					19-5027	19-5025	19-5021	19-5021
Sportsman 450 HO 2x4 MD	2016							19-5006	19-5026
Sportsman 450 Tractor	2016					19-5019	19-5019	19-5006	19-5026
450 HO 2x4 MD	2016	19-5038	19-5039	19-5035	19-5034				
Farmhand 450 2x4 Built After 8/29/16	2017	19-5038	19-5039	19-5035	19-5034				
Farmhand 450 2x4 Built Before 8/29/16	2017	19-5038	19-5039	19-5035	19-5034				
Outlaw 450	2008 - 2010	19-5038	19-5039	19-5035	19-5034				
Sportsman 450 EFI MD	2016	19-5038	19-5039	19-5035	19-5034				
Sportsman 450 EPS Quad	2016	19-5038	19-5039	19-5035	19-5034				
Sportsman 450 EPS ZUG	2016	19-5038	19-5039	19-5035	19-5034				
Sportsman 450 HO 2x4 MD	2016	19-5038	19-5039	19-5035	19-5034				
Sportsman 450 Tractor	2016	19-5038	19-5039	19-5035	19-5034				
Diesel 455 4x4	2000 - 2001	19-5038	19-5039	19-5035	19-5034				
Diesel 455 4x4	2000						19-5002	19-5005	19-5005
Diesel 455 4x4	2001							19-5005	19-5005
Diesel 455 4x4 Built After 9/98	1999	19-5038	19-5039	19-5035	19-5034		19-5002		
Diesel 455 4x4 Built Before 9/98	1999	19-5038	19-5039	19-5035	19-5034		19-5002		
ATP 500 4x4	2004 - 2005	19-5038	19-5039	19-5035	19-5034				
ATP 500 4x4	2004						19-5020		

ATV CV BOOTS

See Page 450 For UTV Applications • For Sizing See Page 465

Model	Year	EZ Trail Boot XL With Cone Tool	CV Boot Repair Kit - Universal LG	EZ Trail Boot Universal With Cone Tool	EZ Trail Boot Kit Universal	Boot Kit Front Inner	Boot Kit Front Outer	Boot Kit Rear Inner	Boot Kit Rear Outer
Polaris™									
ATP 500 4x4	2005					19-5002	19-5020		
ATV 500 Pro	2002	19-5038	19-5039	19-5035	19-5034	19-5004	19-5002		
Magnum 500 4x4	2000 - 2001	19-5038	19-5039	19-5035	19-5034		19-5002		
Magnum 500 4x4 AA	2002	19-5038	19-5039	19-5035	19-5034		19-5020		
Magnum 500 4x4 AB/FB	2002	19-5038	19-5039	19-5035	19-5034	19-5004	19-5002		
Magnum 500 4x4 Built Before 9/11/98	1999	19-5038	19-5039	19-5035	19-5034		19-5002		
Magnum 500 4x4 HDS	2003	19-5038	19-5039	19-5035	19-5034	19-5004	19-5002		
Magnum 500 4x4 HDS AA	2001 - 2002	19-5038	19-5039	19-5035	19-5034				
Magnum 500 4x4 HDS AA	2001						19-5002		
Magnum 500 4x4 HDS AA	2002						19-5020		
Magnum 500 4x4 HDS FB	2001	19-5038	19-5039	19-5035	19-5034	19-5004	19-5002		
Outlaw 500	2006 - 2007	19-5038	19-5039	19-5035	19-5034				19-5020
Scrambler 500 4x4	1997 - 2012	19-5038	19-5039	19-5035	19-5034				
Scrambler 500 4x4	1997 - 1998						19-5002		
Scrambler 500 4x4	1999 - 2009						19-5020		
Scrambler 500 4x4	2010					19-5028	19-5002		
Scrambler 500 4x4	2011					19-5006	19-5026		
Scrambler 500 4x4	2012					19-5025	19-5025		
Sportsman 500 4x4	1996 - 2000	19-5038	19-5039	19-5035	19-5034				
Sportsman 500 4x4	1997						19-5020		
Sportsman 500 4x4	1998						19-5002		
Sportsman 500 4x4	2000						19-5002	19-5005	19-5005
Sportsman 500 4x4 Built After 9/98	1999	19-5038	19-5039	19-5035	19-5034		19-5002	19-5005	19-5005
Sportsman 500 4x4 Built Before 9/98	1999	19-5038	19-5039	19-5035	19-5034		19-5002	19-5005	19-5005
Sportsman 500 4x4 DUSE	2001 - 2002	19-5038	19-5039	19-5035	19-5034				
Sportsman 500 4x4 DUSE	2001						19-5002	19-5005	19-5005
Sportsman 500 4x4 DUSE	2002						19-5020	19-5005	19-5005
Sportsman 500 4x4 DUSE HO	2001	19-5038	19-5039	19-5035	19-5034		19-5002	19-5005	19-5005
Sportsman 500 4x4 HO	2001 - 2013	19-5038	19-5039	19-5035	19-5034				
Sportsman 500 4x4 HO	2001						19-5002	19-5005	19-5005
Sportsman 500 4x4 HO	2002 - 2003						19-5020	19-5005	19-5005
Sportsman 500 4x4 HO	2005					19-5002	19-5020	19-5005	19-5005
Sportsman 500 4x4 HO	2006 - 2007					19-5028	19-5002	19-5005	19-5005
Sportsman 500 4x4 HO	2008 - 2010					19-5028	19-5002	19-5003	19-5003
Sportsman 500 4x4 HO	2011 - 2012					19-5006	19-5026	19-5006	19-5026
Sportsman 500 4x4 HO	2013					19-5019	19-5019	19-5006	19-5026
Sportsman 500 4x4 HO AA- AC- AE- AG	2004	19-5038	19-5039	19-5035	19-5034		19-5020	19-5005	19-5005
Sportsman 500 4x4 HO AO - AX	2004	19-5038	19-5039	19-5035	19-5034		19-5020	19-5005	19-5005
Sportsman 500 4x4 RSE	2000 - 2002	19-5038	19-5039	19-5035	19-5034				
Sportsman 500 4x4 RSE	2000 - 2001						19-5002	19-5005	19-5005
Sportsman 500 4x4 RSE	2002						19-5020	19-5005	19-5005
Sportsman 500 4x4 RSE Built After 9/98	1999	19-5038	19-5039	19-5035	19-5034		19-5002	19-5005	19-5005
Sportsman 500 4x4 RSE Built Before 9/98	1999	19-5038	19-5039	19-5035	19-5034		19-5002	19-5005	19-5005
Sportsman 500 EFI	2009	19-5038	19-5039	19-5035	19-5034	19-5028	19-5002	19-5003	19-5003
Sportsman 500 Tractor EFI Built After 6/23/09	2010	19-5038	19-5039	19-5035	19-5034	19-5028	19-5002	19-5003	19-5003
Sportsman 500 X2	2006 - 2009	19-5038	19-5039	19-5035	19-5034				
Sportsman 500 X2	2006 - 2007					19-5028	19-5002	19-5005	19-5005
Sportsman 500 X2	2008 - 2009					19-5028	19-5002	19-5003	19-5003
Sportsman Forest 500	2011 - 2013	19-5038	19-5039	19-5035	19-5034	19-5006	19-5026	19-5006	19-5026
Sportsman Forest 500 Tractor	2011 - 2014	19-5038	19-5039	19-5035	19-5034				
Sportsman Forest 500 Tractor	2011 - 2012					19-5006	19-5026	19-5006	19-5026
Sportsman Forest 500 Tractor	2013 - 2014					19-5019	19-5019	19-5006	19-5026
Sportsman Touring 500	2008 - 2013	19-5038	19-5039	19-5035	19-5034				
Sportsman Touring 500	2008 - 2010					19-5028	19-5002	19-5003	19-5003
Sportsman Touring 500	2011 - 2012					19-5006	19-5026	19-5006	19-5026
Sportsman Touring 500	2013					19-5019	19-5019	19-5006	19-5026
Worker 500 4x4	2001 - 2002	19-5038	19-5039	19-5035	19-5034				
Worker 500 4x4	2001						19-5002	19-5005	19-5005
Worker 500 4x4	2002					19-5004	19-5002		
Worker 500 4x4 Built After 9/98	1999	19-5038	19-5039	19-5035	19-5034		19-5002	19-5005	19-5005
Worker 500 4x4 Built Before 9/98	1999	19-5038	19-5039	19-5035	19-5034		19-5002	19-5005	19-5005
Xplorer 500	1997	19-5038	19-5039	19-5035	19-5034		19-5020		
Magnum 500 2x4 HDS	2002	19-5038	19-5039	19-5035	19-5034				
Magnum 500 4x4 Built After 9/11/98	1999	19-5038	19-5039	19-5035	19-5034				

ALL BALLS

CODE = B | KEYWORD = 5

ATV CV BOOTS

See Page 450 For UTV Applications • For Sizing See Page 465

Model	Year	EZ Trail Boot XL With Cone Tool	CV Boot Repair Kit - Universal LG	EZ Trail Boot Universal With Cone Tool	EZ Trail Boot Kit Universal	Boot Kit Front Inner	Boot Kit Front Outer	Boot Kit Rear Inner	Boot Kit Rear Outer
Polaris™									
Predator 500	2003 - 2007	19-5038	19-5039	19-5035	19-5034				
PTV Series 10 4x4	2003	19-5038	19-5039	19-5035	19-5034				
Scrambler 500 2x4	2000 - 2008	19-5038	19-5039	19-5035	19-5034				
Sportsman 500 EFI	2006 - 2009	19-5038	19-5039	19-5035	19-5034				
Sportsman 500 Tractor EFI	2009	19-5038	19-5039	19-5035	19-5034				
Sportsman 500 Tractor EFI Built Before 6/23/09	2010	19-5038	19-5039	19-5035	19-5034				
Worker 500 4x4	2000 - 2002	19-5038	19-5039	19-5035	19-5034				
Outlaw 525 IRS	2007 - 2011	19-5038	19-5039	19-5035	19-5034				19-5020
Outlaw 525 S	2008 - 2010	19-5038	19-5039	19-5035	19-5034				
Sportsman 550	2011 - 2013	19-5038	19-5039	19-5035	19-5034	19-5025	19-5019	19-5017	19-5017
Sportsman 550 EPS	2010 - 2014	19-5038	19-5039	19-5035	19-5034				
Sportsman 550 EPS	2010					19-5019	19-5028	19-5017	19-5017
Sportsman 550 EPS	2011 - 2014					19-5025	19-5019	19-5017	19-5017
Sportsman 550 X2	2010 - 2014	19-5038	19-5039	19-5035	19-5034				
Sportsman 550 X2	2010					19-5019	19-5028	19-5017	19-5017
Sportsman 550 X2	2011 - 2014					19-5025	19-5019	19-5017	19-5017
Sportsman 550 X2 EPS LE	2014	19-5038	19-5039	19-5035	19-5034	19-5025	19-5019	19-5017	19-5017
Sportsman 550 X2 INTL	2014	19-5038	19-5039	19-5035	19-5034	19-5025	19-5019	19-5017	19-5017
Sportsman 550 XP	2010 - 2014	19-5038	19-5039	19-5035	19-5034				
Sportsman 550 XP	2010					19-5019	19-5028	19-5003	19-5003
Sportsman 550 XP	2013 - 2014					19-5025	19-5019	19-5017	19-5017
Sportsman 550 XP Built After 12/1/08	2009	19-5038	19-5039	19-5035	19-5034	19-5019	19-5028	19-5003	19-5003
Sportsman 550 XP Built Before 12/1/08	2009	19-5038	19-5039	19-5035	19-5034	19-5019	19-5028	19-5003	19-5003
Sportsman 550 XP EPS HD INTL	2014	19-5038	19-5039	19-5035	19-5034	19-5025	19-5019	19-5017	19-5017
Sportsman Forest 550	2011 - 2014	19-5038	19-5039	19-5035	19-5034	19-5025	19-5019	19-5017	19-5017
Sportsman Touring 550 EPS	2010 - 2014	19-5038	19-5039	19-5035	19-5034	19-5025	19-5019	19-5017	19-5017
Sportsman 570 EFI	2014 - 2019	19-5038	19-5039	19-5035	19-5034				
Sportsman 570 EFI	2014 - 2016					19-5019	19-5019	19-5006	19-5026
Sportsman 570 EFI	2017					19-5019	19-5019	19-5021	19-5021
Sportsman 570 EFI	2018 - 2019					19-5027	19-5025	19-5021	19-5021
Sportsman 570 EFI EPS	2014 - 2015	19-5038	19-5039	19-5035	19-5034	19-5019	19-5019	19-5006	19-5026
Sportsman 570 EFI EPS Forest Quad	2015	19-5038	19-5039	19-5035	19-5034	19-5019	19-5019	19-5006	19-5026
Sportsman 570 EFI EPS Forest Tractor	2015	19-5038	19-5039	19-5035	19-5034	19-5019	19-5019	19-5006	19-5026
Sportsman 570 EFI EPS MD	2015	19-5038	19-5039	19-5035	19-5034	19-5019	19-5019	19-5006	19-5026
Sportsman 570 EFI HD	2016 - 2018	19-5038	19-5039	19-5035	19-5034				
Sportsman 570 EFI HD	2016 - 2017					19-5019	19-5019	19-5021	19-5021
Sportsman 570 EFI HD	2018					19-5027	19-5025	19-5021	19-5021
Sportsman 570 EFI MD	2015 - 2017	19-5038	19-5039	19-5035	19-5034				
Sportsman 570 EFI MD	2015 - 2016					19-5019	19-5019	19-5006	19-5026
Sportsman 570 EFI MD	2017					19-5019	19-5019	19-5021	19-5021
Sportsman 570 EFI UTE	2017 - 2018	19-5038	19-5039	19-5035	19-5034				
Sportsman 570 EFI UTE	2017					19-5019	19-5019	19-5006	19-5026
Sportsman 570 EFI UTE	2018					19-5027	19-5025	19-5021	19-5021
Sportsman 570 EFI UTE HD	2015 - 2016	19-5038	19-5039	19-5035	19-5034	19-5019	19-5019	19-5006	19-5026
Sportsman 570 EFI UTE HD EPS	2014	19-5038	19-5039	19-5035	19-5034	19-5019	19-5019	19-5006	19-5026
Sportsman 570 EFI UTE MD	2016	19-5038	19-5039	19-5035	19-5034	19-5019	19-5019	19-5006	19-5026
Sportsman 570 EFI UTE Tractor	2016	19-5038	19-5039	19-5035	19-5034	19-5019	19-5019	19-5006	19-5026
Sportsman 570 EFI X2 EPS	2015 - 2019	19-5038	19-5039	19-5035	19-5034				
Sportsman 570 EFI X2 EPS	2015 - 2017					19-5019	19-5019	19-5006	19-5026
Sportsman 570 EFI X2 EPS	2018 - 2019					19-5027	19-5025	19-5021	19-5021
Sportsman 570 EFI X2 EPS EU	2015	19-5038	19-5039	19-5035	19-5034	19-5019	19-5019	19-5006	19-5026
Sportsman 570 EPS EU	2017 - 2018	19-5038	19-5039	19-5035	19-5034	19-5027	19-5025	19-5021	19-5021
Sportsman 570 EPS Quad	2016	19-5038	19-5039	19-5035	19-5034	19-5019	19-5019	19-5026	19-5006
Sportsman 570 EPS Tractor	2016	19-5038	19-5039	19-5035	19-5034	19-5019	19-5019	19-5006	19-5026
Sportsman 570 EPS UTE Quad	2016	19-5038	19-5039	19-5035	19-5034	19-5019	19-5019	19-5006	19-5026
Sportsman 570 EPS ZUG	2016 - 2018	19-5038	19-5039	19-5035	19-5034				
Sportsman 570 EPS ZUG	2016					19-5019	19-5019	19-5006	19-5026
Sportsman 570 EPS ZUG	2017					19-5019	19-5019	19-5021	19-5021
Sportsman 570 EPS ZUG	2018					19-5027	19-5025	19-5021	19-5021
Sportsman 570 HD	2015	19-5038	19-5039	19-5035	19-5034	19-5019	19-5019	19-5006	19-5026
Sportsman 570 HD EFI	2014	19-5038	19-5039	19-5035	19-5034	19-5019	19-5019	19-5006	19-5026
Sportsman 570 SP	2015 - 2019	19-5038	19-5039	19-5035	19-5034				
Sportsman 570 SP	2015 - 2016					19-5019	19-5019	19-5006	19-5026
Sportsman 570 SP	2017					19-5019	19-5019	19-5021	19-5021

CODE = B | KEYWORD = 5

ATV CV BOOTS

See Page 450 For UTV Applications • For Sizing See Page 465

Model	Year	EZ Trail Boot XL With Cone Tool	CV Boot Repair Kit - Universal LG	EZ Trail Boot Universal With Cone Tool	EZ Trail Boot Kit Universal	Boot Kit Front Inner	Boot Kit Front Outer	Boot Kit Rear Inner	Boot Kit Rear Outer
Polaris™									
Sportsman 570 SP	2019					19-5027	19-5025	19-5021	19-5021
Sportsman 570 SP After 12/15/17	2018	19-5038	19-5039	19-5035	19-5034	19-5027	19-5025	19-5021	19-5021
Sportsman 570 SP Before 12/15/17	2018	19-5038	19-5039	19-5035	19-5034	19-5027	19-5025	19-5021	19-5021
Sportsman 570 SP EPS Quad	2015 - 2016	19-5038	19-5039	19-5035	19-5034	19-5019	19-5019	19-5006	19-5026
Sportsman 570 SP EPS Tractor	2015 - 2018	19-5038	19-5039	19-5035	19-5034				
Sportsman 570 SP EPS Tractor	2015 - 2016					19-5019	19-5019	19-5006	19-5026
Sportsman 570 SP EPS Tractor	2018					19-5027	19-5025	19-5021	19-5021
Sportsman 570 SP MD	2015 - 2016	19-5038	19-5039	19-5035	19-5034	19-5019	19-5019	19-5006	19-5026
Sportsman 570 Tractor	2016 - 2018	19-5038	19-5039	19-5035	19-5034				
Sportsman 570 Tractor	2016					19-5019	19-5019	19-5006	19-5026
Sportsman 570 Tractor	2017					19-5019	19-5019	19-5021	19-5021
Sportsman 570 Tractor	2018					19-5027	19-5025	19-5021	19-5021
Sportsman 570 X2 EPS MD	2017	19-5038	19-5039	19-5035	19-5034	19-5019	19-5019	19-5021	19-5021
Sportsman 570 X2 EPS Tractor	2017 - 2018	19-5038	19-5039	19-5035	19-5034				
Sportsman 570 X2 EPS Tractor	2017					19-5019	19-5019	19-5021	19-5021
Sportsman 570 X2 EPS Tractor	2018					19-5027	19-5025	19-5021	19-5021
Sportsman Forest 570	2014	19-5038	19-5039	19-5035	19-5034	19-5019	19-5019	19-5006	19-5026
Sportsman Forest 570 EFI EPS	2014 - 2015	19-5038	19-5039	19-5035	19-5034	19-5019	19-5019	19-5006	19-5026
Sportsman Touring 570 EFI	2014 - 2019	19-5038	19-5039	19-5035	19-5034				
Sportsman Touring 570 EFI	2014 - 2017					19-5019	19-5019	19-5006	19-5026
Sportsman Touring 570 EFI	2018 - 2019					19-5027	19-5025	19-5021	19-5021
Sportsman Touring 570 EFI EPS	2015 - 2016	19-5038	19-5039	19-5035	19-5034	19-5019	19-5019	19-5006	19-5026
Sportsman Touring 570 EFI EPS Built After 8/29	2017	19-5038	19-5039	19-5035	19-5034	19-5019	19-5019	19-5006	19-5026
Sportsman Touring 570 EFI EPS Built Before 8/29	2017	19-5038	19-5039	19-5035	19-5034	19-5019	19-5019	19-5021	19-5021
Sportsman Touring 570 EFI EPS MD	2016 - 2017	19-5038	19-5039	19-5035	19-5034				
Sportsman Touring 570 EFI EPS MD	2016					19-5019	19-5019	19-5006	19-5026
Sportsman Touring 570 EFI EPS MD	2017					19-5019	19-5019	19-5021	19-5021
Sportsman Touring 570 EFI EPS Tractor	2016	19-5038	19-5039	19-5035	19-5034	19-5019	19-5019	19-5006	19-5026
Sportsman Touring 570 EFI EU	2015	19-5038	19-5039	19-5035	19-5034	19-5019	19-5019	19-5006	19-5026
Sportsman Touring 570 EFI INTL	2014	19-5038	19-5039	19-5035	19-5034	19-5019	19-5019	19-5006	19-5026
Sportsman Touring 570 EFI MD	2015	19-5038	19-5039	19-5035	19-5034	19-5019	19-5019	19-5006	19-5026
Sportsman Touring 570 EPS Quad	2016	19-5038	19-5039	19-5035	19-5034	19-5019	19-5019	19-5006	19-5026
Sportsman Touring 570 EPS Tractor	2017 - 2018	19-5038	19-5039	19-5035	19-5034				
Sportsman Touring 570 EPS Tractor	2017					19-5019	19-5019	19-5021	19-5021
Sportsman Touring 570 EPS Tractor	2018					19-5027	19-5025	19-5021	19-5021
Sportsman Touring 570 SP	2015 - 2019	19-5038	19-5039	19-5035	19-5034				
Sportsman Touring 570 SP	2015 - 2017					19-5019	19-5019	19-5006	19-5026
Sportsman Touring 570 SP	2018 - 2019					19-5027	19-5025	19-5021	19-5021
Sportsman Touring 570 EPS Tractor SP	2018 - 2019	19-5038	19-5039	19-5035	19-5034	19-5019	19-5019	19-5021	19-5021
Sportsman Touring 570 Premium	2020	19-5038	19-5039	19-5035	19-5034	19-5027	19-5025	19-5021	19-5021
Sportsman 600 4x4	2003 - 2005	19-5038	19-5039	19-5035	19-5034				
Sportsman 600 4x4	2003						19-5020	19-5005	19-5005
Sportsman 600 4x4	2005					19-5002	19-5020	19-5005	19-5005
Sportsman 600 4x4 Built After 10/02/03	2004	19-5038	19-5039	19-5035	19-5034		19-5020	19-5005	19-5005
Sportsman 600 4x4 Built Before 10/02/03	2004	19-5038	19-5039	19-5035	19-5034		19-5020	19-5005	19-5005
Sportsman 700 4x4	2003 - 2007	19-5038	19-5039	19-5035	19-5034				
Sportsman 700 4x4	2003						19-5020	19-5005	19-5005
Sportsman 700 4x4	2005					19-5002	19-5020	19-5005	19-5005
Sportsman 700 4x4	2006 - 2007					19-5028	19-5002	19-5005	19-5005
Sportsman 700 4x4 Built After 10/02/03	2004	19-5038	19-5039	19-5035	19-5034		19-5020	19-5005	19-5005
Sportsman 700 4x4 Built After 5/01/02	2002	19-5038	19-5039	19-5035	19-5034		19-5020	19-5005	19-5005
Sportsman 700 4x4 Built Before 10/02/03	2004	19-5038	19-5039	19-5035	19-5034		19-5020	19-5005	19-5005
Sportsman 700 4x4 Built Before 5/01/02	2002	19-5038	19-5039	19-5035	19-5034		19-5020	19-5005	19-5005
Sportsman 700 EFI	2005 - 2007	19-5038	19-5039	19-5035	19-5034				
Sportsman 700 EFI	2005					19-5002	19-5020	19-5005	19-5005
Sportsman 700 EFI	2006 - 2007					19-5028	19-5002	19-5005	19-5005
Sportsman MV7	2005	19-5038	19-5039	19-5035	19-5034	19-5002	19-5020	19-5005	19-5005
Sportsman X2 700 EFI	2008	19-5038	19-5039	19-5035	19-5034	19-5028	19-5002	19-5003	19-5003

ALL BALLS

CODE = B | KEYWORD = 5

ATV CV BOOTS

See Page 450 For UTV Applications • For Sizing See Page 465

Model	Year	EZ Trail Boot XL With Cone Tool	CV Boot Repair Kit - Universal LG	EZ Trail Boot Universal With Cone Tool	EZ Trail Boot Kit Universal	Boot Kit Front Inner	Boot Kit Front Outer	Boot Kit Rear Inner	Boot Kit Rear Outer
Polaris™									
Sportsman 800 EFI	2005 - 2014	19-5038	19-5039	19-5035	19-5034				
Sportsman 800 EFI	2005					19-5002	19-5020	19-5005	19-5005
Sportsman 800 EFI	2007					19-5028	19-5002	19-5005	19-5005
Sportsman 800 EFI	2009 - 2010					19-5028	19-5002	19-5003	19-5003
Sportsman 800 EFI	2011 - 2013					19-5006	19-5026	19-5006	19-5026
Sportsman 800 EFI	2014					19-5019	19-5019	19-5006	19-5026
Sportsman 800 EFI Built After 2/1/08	2008	19-5038	19-5039	19-5035	19-5034	19-5028	19-5002	19-5003	19-5003
Sportsman 800 EFI Built After 9/05/05	2006	19-5038	19-5039	19-5035	19-5034	19-5028	19-5002	19-5005	19-5005
Sportsman 800 EFI Built Before 9/05/05	2006	19-5038	19-5039	19-5035	19-5034	19-5028	19-5002	19-5005	19-5005
Sportsman 800 EFI Built Before1/31/08	2008	19-5038	19-5039	19-5035	19-5034	19-5028	19-5002	19-5003	19-5003
Sportsman 800 EFI Forest	2014	19-5038	19-5039	19-5035	19-5034	19-5019	19-5019	19-5006	19-5026
Sportsman 800 HO EFI	2009	19-5038	19-5039	19-5035	19-5034	19-5028	19-5002	19-5003	19-5003
Sportsman 800 HO EFI Built After 2/01/08	2008	19-5038	19-5039	19-5035	19-5034	19-5028	19-5002	19-5003	19-5003
Sportsman 800 HO EFI Built Before 1/31/08	2008	19-5038	19-5039	19-5035	19-5034	19-5028	19-5002	19-5003	19-5003
Sportsman Forest 800 EFI	2012 - 2013	19-5038	19-5039	19-5035	19-5034				
Sportsman Forest 800 EFI	2012					19-5006	19-5026	19-5006	19-5026
Sportsman Forest 800 EFI	2013					19-5019	19-5019	19-5006	19-5026
Sportsman Touring 800 EFI	2008 - 2009	19-5038	19-5039	19-5035	19-5034	19-5028	19-5002	19-5003	19-5003
Sportsman X2 800 EFI	2007 - 2009	19-5038	19-5039	19-5035	19-5034				
Sportsman X2 800 EFI	2007					19-5028	19-5002	19-5005	19-5005
Sportsman X2 800 EFI	2008 - 2009					19-5028	19-5002	19-5003	19-5003
Scrambler 850	2015 - 2018	19-5038	19-5039	19-5035	19-5034				
Scrambler 850	2015					19-5025	19-5019	19-5017	19-5017
Scrambler 850	2016 - 2017					19-5025	19-5020	19-5017	19-5017
Scrambler 850	2018					19-5025	19-5017	19-5017	19-5017
Scrambler 850 EU	2015	19-5038	19-5039	19-5035	19-5034	19-5025	19-5019	19-5017	19-5017
Scrambler 850 HO/EPS	2013 - 2014	19-5038	19-5039	19-5035	19-5034	19-5025	19-5019	19-5017	19-5017
Scrambler 850 MD	2015	19-5038	19-5039	19-5035	19-5034	19-5025	19-5019	19-5017	19-5017
Scrambler 850 XP HO EPS	2014	19-5038	19-5039	19-5035	19-5034	19-5025	19-5019	19-5017	19-5017
Scrambler 850 XP HO EPS INTL	2014	19-5038	19-5039	19-5035	19-5034	19-5025	19-5019	19-5017	19-5017
Sportsman 850 High Lifter	2016 - 2019	19-5038	19-5039	19-5035	19-5034				
Sportsman 850 High Lifter	2016 - 2017					19-5025	19-5020	19-5017	19-5017
Sportsman 850 High Lifter	2018 - 2019					19-5025	19-5017	19-5017	19-5017
Sportsman 850 SP	2015 - 2018	19-5038	19-5039	19-5035	19-5034				
Sportsman 850 SP	2015 - 2017					19-5025	19-5019	19-5017	19-5017
Sportsman 850 SP	2015 - 2017					19-5025	19-5020	19-5017	19-5017
Sportsman 850 SP	2018					19-5025	19-5017	19-5017	19-5017
Sportsman 850 WV	2014	19-5038	19-5039	19-5035	19-5034	19-5025	19-5019	19-5017	19-5017
Sportsman 850 XP HO EPS MD	2015	19-5038	19-5039	19-5035	19-5034	19-5025	19-5019	19-5017	19-5017
Sportsman Forest 850	2011 - 2015	19-5038	19-5039	19-5035	19-5034	19-5025	19-5019	19-5017	19-5017
Sportsman Forest 850 EU	2015	19-5038	19-5039	19-5035	19-5034	19-5025	19-5019	19-5017	19-5017
Sportsman Touring 850 EPS	2014	19-5038	19-5039	19-5035	19-5034	19-5025	19-5019	19-5017	19-5017
Sportsman Touring 850 INTL	2014	19-5038	19-5039	19-5035	19-5034	19-5025	19-5019	19-5017	19-5017
Sportsman Touring 850 SP	2015 - 2019	19-5038	19-5039	19-5035	19-5034				
Sportsman Touring 850 SP	2015					19-5025	19-5019	19-5017	19-5017
Sportsman Touring 850 SP	2016 - 2017					19-5025	19-5020	19-5017	19-5017
Sportsman Touring 850 SP	2018 - 2020					19-5025	19-5017	19-5017	19-5017
Sportsman Touring 850 SP EU	2015	19-5038	19-5039	19-5035	19-5034	19-5025	19-5019	19-5017	19-5017
Sportsman Touring 850 SP MD	2015	19-5038	19-5039	19-5035	19-5034	19-5025	19-5019	19-5017	19-5017
Sportsman Touring EPS 850	2010 - 2013	19-5038	19-5039	19-5035	19-5034				
Sportsman Touring EPS 850	2011 - 2013					19-5025	19-5019	19-5017	19-5017
Sportsman Touring EPS 850 HO	2013	19-5038	19-5039	19-5035	19-5034	19-5025	19-5019	19-5017	19-5017
Sportsman X2 850	2011	19-5038	19-5039	19-5035	19-5034	19-5025	19-5019	19-5017	19-5017
Sportsman XP 850	2009 - 2013	19-5038	19-5039	19-5035	19-5034				
Sportsman XP 850	2009 - 2010					19-5019	19-5028	19-5003	19-5003
Sportsman XP 850	2011					19-5025	19-5019	19-5017	19-5017
Sportsman XP 850	2012					19-5025	19-5019	19-5025	19-5017
Sportsman XP 850	2013					19-5025	19-5019	19-5017	19-5017
Sportsman XP 850 EPS	2010 - 2014	19-5038	19-5039	19-5035	19-5034				
Sportsman XP 850 EPS	2010					19-5019	19-5028	19-5003	19-5003
Sportsman XP 850 EPS	2011					19-5025	19-5019	19-5017	19-5017
Sportsman XP 850 EPS	2012					19-5025	19-5019	19-5025	19-5019
Sportsman XP 850 EPS	2013 - 2014					19-5025	19-5019	19-5017	19-5017

CODE = B | KEYWORD = 5

ATV CV BOOTS

See Page 450 For UTV Applications • For Sizing See Page 465

Model	Year	EZ Trail Boot XL With Cone Tool	CV Boot Repair Kit - Universal LG	EZ Trail Boot Universal With Cone Tool	EZ Trail Boot Kit Universal	Boot Kit Front Inner	Boot Kit Front Outer	Boot Kit Rear Inner	Boot Kit Rear Outer
Polaris™									
Sportsman XP 850 EPS Built After 12/2/08	2009	19-5038	19-5039	19-5035	19-5034	19-5019	19-5028	19-5003	19-5003
Sportsman XP 850 EPS Built Before 12/1/08	2009	19-5038	19-5039	19-5035	19-5034	19-5019	19-5028	19-5003	19-5003
Scrambler 1000 XP 55	2020	19-5038	19-5039	19-5035	19-5034				
Sportsman 1000 XP 55	2020	19-5038	19-5039	19-5035	19-5034				
Scrambler 1000 MD	2015 - 2017	19-5038	19-5039	19-5035	19-5034				
Scrambler 1000 MD	2015					19-5025	19-5019	19-5017	19-5017
Scrambler 1000 MD	2017					19-5025	19-5020	19-5017	19-5017
Scrambler 1000 MD Built After 2/16/16	2016	19-5038	19-5039	19-5035	19-5034	19-5025	19-5020	19-5017	19-5017
Scrambler 1000 MD Built Before 2/15/16	2016	19-5038	19-5039	19-5035	19-5034	19-5025	19-5019	19-5017	19-5017
Scrambler 1000 Tractor	2016 - 2018	19-5038	19-5039	19-5035	19-5034				
Scrambler 1000 Tractor	2016 - 2017					19-5025	19-5020	19-5017	19-5017
Scrambler 1000 Tractor	2018					19-5025	19-5017	19-5017	19-5017
Scrambler 1000 XP	2015 - 2018	19-5038	19-5039	19-5035	19-5034				
Scrambler 1000 XP	2015 - 2017					19-5025	19-5019	19-5017	19-5017
Scrambler 1000 XP	2015 - 2017					19-5025	19-5020	19-5017	19-5017
Scrambler 1000 XP	2018					19-5025	19-5017	19-5017	19-5017
Scrambler 1000 XP EU	2015	19-5038	19-5039	19-5035	19-5034	19-5025	19-5019	19-5017	19-5017
Scrambler 1000 XP HO EPS	2014 - 2015	19-5038	19-5039	19-5035	19-5034	19-5025	19-5019	19-5017	19-5017
Scrambler 1000 XP HO EPS INTL	2014	19-5038	19-5039	19-5035	19-5034	19-5025	19-5019	19-5017	19-5017
Sportsman 1000 High Lifter	2016 - 2019	19-5038	19-5039	19-5035	19-5034				
Sportsman 1000 High Lifter	2016 - 2017					19-5025	19-5020	19-5017	19-5017
Sportsman 1000 High Lifter	2018 - 2020					19-5025	19-5017	19-5017	19-5017
Sportsman 1000 MD	2015	19-5038	19-5039	19-5035	19-5034	19-5025	19-5019	19-5017	19-5017
Sportsman 1000 MD Built After 2/16/16	2016	19-5038	19-5039	19-5035	19-5034	19-5025	19-5020	19-5017	19-5017
Sportsman 1000 MD Built Before 2/15/16	2016	19-5038	19-5039	19-5035	19-5034	19-5025	19-5019	19-5017	19-5017
Sportsman 1000 XP	2015 - 2018	19-5038	19-5039	19-5035	19-5034				
Sportsman 1000 XP	2015					19-5025	19-5019	19-5017	19-5017
Sportsman 1000 XP	2016 - 2017					19-5025	19-5020	19-5017	19-5017
Sportsman 1000 XP	2018					19-5025	19-5017	19-5017	19-5017
Sportsman 1000 XP Tractor	2017 - 2018	19-5038	19-5039	19-5035	19-5034				
Sportsman 1000 XP Tractor	2017					19-5025	19-5020	19-5017	19-5017
Sportsman 1000 XP Tractor	2018					19-5025	19-5017	19-5017	19-5017
Sportsman 1000 XP Tractor Built After 2/16/16	2016	19-5038	19-5039	19-5035	19-5034	19-5025	19-5020	19-5017	19-5017
Sportsman 1000 XP Tractor Built Before 2/15/16	2016	19-5038	19-5039	19-5035	19-5034	19-5025	19-5019	19-5017	19-5017
Sportsman Forest 1000 EU	2015	19-5038	19-5039	19-5035	19-5034	19-5025	19-5019	19-5017	19-5017
Sportsman Touring 1000	2015 - 2019	19-5038	19-5039	19-5035	19-5034				
Sportsman Touring 1000	2015					19-5025	19-5019	19-5017	19-5017
Sportsman Touring 1000	2016 - 2017					19-5025	19-5020	19-5017	19-5017
Sportsman Touring 1000	2018 - 2020					19-5025	19-5017	19-5017	19-5017
Sportsman Touring 1000 Tractor	2018	19-5038	19-5039	19-5035	19-5034	19-5025	19-5017	19-5017	19-5017
Suzuki™									
LT-50	1984 - 1987	19-5038	19-5039	19-5035	19-5034				
LT-A50	2002 - 2005	19-5038	19-5039	19-5035	19-5034				
LT-Z50	2006 - 2020	19-5038	19-5039	19-5035	19-5034				
LT-80	1987 - 2006	19-5038	19-5039	19-5035	19-5034				
LT-Z90 QUADSPORT	2007 - 2020	19-5038	19-5039	19-5035	19-5034				
ALT-125	1983 - 1986	19-5038	19-5039	19-5035	19-5034				
LT-125	1983 - 1987	19-5038	19-5039	19-5035	19-5034				
LT-160	2003 - 2004	19-5038	19-5039	19-5035	19-5034				
LT-160E	1989 - 1992	19-5038	19-5039	19-5035	19-5034				
LT-F160	1991 - 2001	19-5038	19-5039	19-5035	19-5034				
ALT-185F	1985	19-5038	19-5039	19-5035	19-5034				
LT-185	1984 - 1987	19-5038	19-5039	19-5035	19-5034				
LT-230E	1987 - 1993	19-5038	19-5039	19-5035	19-5034				
LT-230G	1985 - 1986	19-5038	19-5039	19-5035	19-5034				
LT-230S	1985 - 1990	19-5038	19-5039	19-5035	19-5034				
LT-F230	1986 - 1987	19-5038	19-5039	19-5035	19-5034				
LT-4WD 250 Quad Runner	1988 - 1998	19-5038	19-5039	19-5035	19-5034				
LT-4WD 250 Quad Runner	1988 - 1996					19-5028	19-5008		
LT-4WD 250 Quad Runner	1997 - 1998					19-5034	19-5008		

ALL BALLS

CODE = B | KEYWORD = 5

ATV CV BOOTS

See Page 450 For UTV Applications • For Sizing See Page 465

Model	Year	EZ Trail Boot XL With Cone Tool	CV Boot Repair Kit - Universal LG	EZ Trail Boot Universal With Cone Tool	EZ Trail Boot Kit Universal	Boot Kit Front Inner	Boot Kit Front Outer	Boot Kit Rear Inner	Boot Kit Rear Outer
Suzuki™									
LT-250EF	1985 - 1986	19-5038	19-5039	19-5035	19-5034				
LT-250R	1985 - 1992	19-5038	19-5039	19-5035	19-5034				
LT-250S	1989 - 1990	19-5038	19-5039	19-5035	19-5034				
LT-F250F 4WD Quad Runner	1999 - 2002	19-5038	19-5039	19-5035	19-5034	19-5029	19-5008		
LT-4WD 250 Quad Runner 68.5MM OB	1987 - 1998	19-5038	19-5039	19-5035	19-5034				
LT-F250 2WD	1988 - 2001	19-5038	19-5039	19-5035	19-5034				
LT-F250 Ozark	2002 - 2014	19-5038	19-5039	19-5035	19-5034				
LT-F250F 4WD Quad Runner	1999 - 2002	19-5038	19-5039	19-5035	19-5034				
LT-Z250	2004 - 2009	19-5038	19-5039	19-5035	19-5034				
LT-F300F King Quad	1999 - 2002	19-5038	19-5039	19-5035	19-5034	19-5029	19-5008		
LT-F4WDX King Quad 300	1991 - 1998	19-5038	19-5039	19-5035	19-5034				
LT-F4WDX King Quad 300	1991 - 1995					19-5028	19-5008		
LT-F4WDX King Quad 300	1996 - 1998					19-5034	19-5008		
LT-300E	1987 - 1989	19-5038	19-5039	19-5035	19-5034				
LT-A400F 4WD King Quad	2008 - 2018	19-5038	19-5039	19-5035	19-5034	19-5016	19-5008		
LT-A400F Eiger 4wd	2002 - 2007	19-5038	19-5039	19-5035	19-5034				
LT-A400F Eiger 4wd	2002					19-5029	19-5008		
LT-A400F Eiger 4wd	2003					19-5034	19-5034		
LT-A400F Eiger 4wd	2004					19-5007	19-5007		
LT-A400F Eiger 4wd	2005 - 2007					19-5007	19-5008		
LT-F400F 4WD King Quad	2008 - 2018	19-5038	19-5039	19-5035	19-5034	19-5016	19-5008		
LT-F400F Eiger 4wd	2002 - 2007	19-5038	19-5039	19-5035	19-5034				
LT-F400F Eiger 4wd	2002					19-5029	19-5008		
LT-F400F Eiger 4wd	2003 - 2004					19-5034	19-5034		
LT-F400F Eiger 4wd	2005 - 2007					19-5007	19-5008		
LT-A400 2WD King Quad	2008 - 2009	19-5038	19-5039	19-5035	19-5034				
LT-A400 Eiger 2wd	2002 - 2007	19-5038	19-5039	19-5035	19-5034				
LT-A400F 4WD King Quad	2008 - 2020	19-5038	19-5039	19-5035	19-5034	19-5016	19-5008		
LT-F400 2WD King Quad	2008 - 2009	19-5038	19-5039	19-5035	19-5034				
LT-F400 Eiger 2wd	2002 - 2007	19-5038	19-5039	19-5035	19-5034				
LT-Z400	2003 - 2014	19-5038	19-5039	19-5035	19-5034				
LTA-450 X King Quad	2007 - 2010	19-5038	19-5039	19-5035	19-5034				
LTA-450 X King Quad	2007 - 2008					19-5001	19-5030	19-5001	19-5030
LTA-450 X King Quad	2009 - 2010					19-5001	19-5030	19-5001	19-5011
LT-R450	2006 - 2011	19-5038	19-5039	19-5035	19-5034				
LT-A500F Quad Master Auto	2000 - 2001	19-5038	19-5039	19-5035	19-5034	19-5029	19-5008		
LT-A500F Vinson	2002 - 2007	19-5038	19-5039	19-5035	19-5034				
LT-A500F Vinson	2002					19-5029	19-5008		
LT-A500F Vinson	2003 - 2005					19-5007	19-5007		
LT-A500F Vinson	2006 - 2007					19-5007	19-5008		
LT-A500X	2009 - 2018	19-5038	19-5039	19-5035	19-5034				
LT-A500X	2009 - 2010					19-5016	19-5014	19-5016	19-5014
LT-A500X	2011 - 2018					19-5001	19-5030	19-5001	19-5011
LT-A500XP POWER STEERING	2011 - 2018	19-5038	19-5039	19-5035	19-5034				
LT-A500XP POWER STEERING	2011 - 2013					19-5001	19-5014	19-5016	19-5014
LT-A500XP POWER STEERING	2015 - 2018					19-5016	19-5014	19-5016	19-5014
LT-F500F	1998 - 2002	19-5038	19-5039	19-5035	19-5034	19-5029	19-5008		
LT-F500F Vinson	2003 - 2007	19-5038	19-5039	19-5035	19-5034				
LT-F500F Vinson	2003 - 2005					19-5007	19-5007		
LT-F500F Vinson	2006 - 2007					19-5007	19-5008		
LT-500R	1987 - 1990	19-5038	19-5039	19-5035	19-5034				
LT-A500X	2019 - 2020	19-5038	19-5039	19-5035	19-5034	19-5016	19-5014	19-5016	19-5014
LTA-700 X King Quad	2005 - 2007	19-5038	19-5039	19-5035	19-5034				
LTA-700 X King Quad	2005 - 2006					19-5029	19-5030	19-5010	19-5030
LTA-700 X King Quad	2007					19-5001	19-5030	19-5001	19-5030
LTV-700F Twin Peaks	2004 - 2006	19-5038	19-5039	19-5035	19-5034	19-5007	19-5008		
LTA-750 X King Quad	2008 - 2018	19-5038	19-5039	19-5035	19-5034	19-5001	19-5030	19-5001	19-5011
LTA-750 XP King Quad Power Steering	2011 - 2018	19-5038	19-5039	19-5035	19-5034				
LTA-750 XP King Quad Power Steering	2011 - 2013					19-5001	19-5014	19-5016	19-5014
LTA-750 XP King Quad Power Steering	2014 - 2018					19-5016	19-5014	19-5016	19-5014
LTA-750 X King Quad	2019 - 2020	19-5038	19-5039	19-5035	19-5034	19-5016	19-5014	19-5016	19-5014
LTA-750 XP King Quad Power Steering	2009	19-5038	19-5039	19-5035	19-5034	19-5016	19-5014	19-5016	19-5014

CODE = B | KEYWORD = 5

ATV CV BOOTS

See Page 450 For UTV Applications • For Sizing See Page 465

Model	Year	EZ Trail Boot XL With Cone Tool	CV Boot Repair Kit - Universal LG	EZ Trail Boot Universal With Cone Tool	EZ Trail Boot Kit Universal	Boot Kit Front Inner	Boot Kit Front Outer	Boot Kit Rear Inner	Boot Kit Rear Outer
Yamaha™									
YFM50 Raptor	2004 - 2008	19-5038	19-5039	19-5035	19-5034				
YFZ50	2017 - 2020	19-5038	19-5039	19-5035	19-5034				
YT60	1984 - 1985	19-5038	19-5039	19-5035	19-5034				
YFM80 Badger	1985 - 2001	19-5038	19-5039	19-5035	19-5034				
YFM80 Grizzly	2005 - 2008	19-5038	19-5039	19-5035	19-5034				
YFM80 Raptor	2002 - 2008	19-5038	19-5039	19-5035	19-5034				
YFM90 Grizzly	2019 - 2020	19-5038	19-5039	19-5035	19-5034				
YFM90 Raptor	2009 - 2020	19-5038	19-5039	19-5035	19-5034				
YFM100	1987 - 1991	19-5038	19-5039	19-5035	19-5034				
YFA1	1989 - 2004	19-5038	19-5039	19-5035	19-5034				
YFM125 Grizzly	2004 - 2013	19-5038	19-5039	19-5035	19-5034				
YFM125 Raptor	2011 - 2013	19-5038	19-5039	19-5035	19-5034				
YT1-125	1980 - 1985	19-5038	19-5039	19-5035	19-5034				
YT1-175	1982 - 1983	19-5038	19-5039	19-5035	19-5034				
YFM200 Moto-4	1985 - 1989	19-5038	19-5039	19-5035	19-5034				
YFS200 Blaster	1988 - 2006	19-5038	19-5039	19-5035	19-5034				
YTM200 EK	1983	19-5038	19-5039	19-5035	19-5034				
YTM200 EL	1984	19-5038	19-5039	19-5035	19-5034				
YTM200 ERN	1985	19-5038	19-5039	19-5035	19-5034				
YTM200 K	1983	19-5038	19-5039	19-5035	19-5034				
YTM200L	1984	19-5038	19-5039	19-5035	19-5034				
YTM200N	1985	19-5038	19-5039	19-5035	19-5034				
YFM225 Moto-4	1986 - 1988	19-5038	19-5039	19-5035	19-5034				
YTM225 Tri-Moto	1985 - 1986	19-5038	19-5039	19-5035	19-5034				
YTM225 Tri-Moto DXK	1983 - 1984	19-5038	19-5039	19-5035	19-5034				
YTM225 Tri-Moto DXL	1983 - 1984	19-5038	19-5039	19-5035	19-5034				
YFB250FW Timberwolf	1994 - 2000	19-5038	19-5039	19-5035	19-5034	19-5004	19-5008		
YFB250 Timberwolf	1992 - 1998	19-5038	19-5039	19-5035	19-5034				
YFM 250 Raptor	2008 - 2013	19-5038	19-5039	19-5035	19-5034				
YFM250 Beartracker	1999 - 2004	19-5038	19-5039	19-5035	19-5034				
YFM250 Big Bear	2007 - 2009	19-5038	19-5039	19-5035	19-5034				
YFM250 Moto-4	1989 - 1991	19-5038	19-5039	19-5035	19-5034				
YFM250B Bruin	2005 - 2006	19-5038	19-5039	19-5035	19-5034				
YTZ250 Tri Moto	1985 - 1986	19-5038	19-5039	19-5035	19-5034				
YFM300 Grizzly	2012 - 2013	19-5038	19-5039	19-5035	19-5034				
YFM350 Grizzly IRS	2007 - 2011	19-5038	19-5039	19-5035	19-5034	19-5007	19-5008	19-5012	19-5008
YFM350FA Bruin 4WD	2004 - 2006	19-5038	19-5039	19-5035	19-5034	19-5004	19-5008		
YFM350FGW Grizzly 4WD	2007 - 2014	19-5038	19-5039	19-5035	19-5034				
YFM350FGW Grizzly 4WD	2007 - 2011					19-5004	19-5008		
YFM350FGW Grizzly 4WD	2012 - 2014					19-5007	19-5008		
YFM350FW Big Bear	1987 - 1999	19-5038	19-5039	19-5035	19-5034				
YFM350FW Big Bear	1987 - 1996					19-5004	19-5008		
YFM350FW Big Bear	1997 - 1999					19-5012	19-5008		
YFM35FX Wolverine	1995 - 2005	19-5038	19-5039	19-5035	19-5034	19-5012	19-5008		
YFM350 Raptor	2004 - 2013	19-5038	19-5039	19-5035	19-5034				
YFM350 Warrior	1987 - 2004	19-5038	19-5039	19-5035	19-5034				
YFM350BA Bruin 2WD	2004 - 2006	19-5038	19-5039	19-5035	19-5034				
YFM350ER Moto-4	1987 - 1995	19-5038	19-5039	19-5035	19-5034				
YFM350GW Grizzly 2WD	2007 - 2011	19-5038	19-5039	19-5035	19-5034				
YFM350U Big Bear	1996 - 1999	19-5038	19-5039	19-5035	19-5034				
YFM35X Wolverine	2006 - 2009	19-5038	19-5039	19-5035	19-5034				
YFP350U TERRA PRO	1988	19-5038	19-5039	19-5035	19-5034				
YFZ350 Banshee	1987 - 2009	19-5038	19-5039	19-5035	19-5034				
YFM400 Big Bear 4WD	2000 - 2006	19-5038	19-5039	19-5035	19-5034				
YFM400 Big Bear 4WD	2000 - 2001					19-5012	19-5008		
YFM400 Big Bear 4WD	2002 - 2006					19-5004	19-5008		
YFM400 Big Bear IRS	2007 - 2012	19-5038	19-5039	19-5035	19-5034	19-5007	19-5008	19-5012	19-5008
YFM400 Grizzly IRS	2007 - 2008	19-5038	19-5039	19-5035	19-5034	19-5004	19-5008	19-5012	19-5008
YFM400 Kodiak 4WD	1993 - 2006	19-5038	19-5039	19-5035	19-5034	19-5004	19-5008		
YFM400 Big Bear 2WD	2000 - 2004	19-5038	19-5039	19-5035	19-5034				
YFM400 Kodiak 2WD	2000 - 2004	19-5038	19-5039	19-5035	19-5034				
KODIAK 450 4WD	2018 - 2020	19-5038	19-5039	19-5035	19-5034	19-5007	19-5014	19-5001	19-5014
KODIAK 450 EPS 4WD	2018 - 2020	19-5038	19-5039	19-5035	19-5034	19-5007	19-5014	19-5001	19-5014
KODIAK 450 EPS 4WD Armor Grey	2018	19-5038	19-5039	19-5035	19-5034	19-5007	19-5014	19-5001	19-5014
YFM450 Grizzly EPS	2011 - 2014	19-5038	19-5039	19-5035	19-5034	19-5007	19-5008	19-5001	19-5008
YFM450 Grizzly IRS	2007 - 2014	19-5038	19-5039	19-5035	19-5034				
YFM450 Grizzly IRS	2007					19-5029	19-5008	19-5012	19-5008
YFM450 Grizzly IRS	2008 - 2014					19-5007	19-5008	19-5001	19-5008

ALL BALLS

CODE = B KEYWORD = 5

ATV CV BOOTS

See Page 450 For UTV Applications • For Sizing See Page 465

Model	Year	EZ Trail Boot XL With Cone Tool	CV Boot Repair Kit - Universal LG	EZ Trail Boot Universal With Cone Tool	EZ Trail Boot Kit Universal	Boot Kit Front Inner	Boot Kit Front Outer	Boot Kit Rear Inner	Boot Kit Rear Outer
Yamaha™									
YFM450 Kodiak	2003 - 2006	19-5038	19-5039	19-5035	19-5034	19-5029	19-5008	19-5012	19-5008
YFM45FX Wolverine 450 4x4	2006 - 2010	19-5038	19-5039	19-5035	19-5034	19-5004	19-5008		
KODIAK 450 EPS 4WD SE	2020	19-5038	19-5039	19-5035	19-5034	19-5007	19-5014	19-5001	19-5014
YFZ450	2004 - 2013	19-5038	19-5039	19-5035	19-5034				
YFZ450R	2009 - 2020	19-5038	19-5039	19-5035	19-5034				
YFZ450X	2010 - 2011	19-5038	19-5039	19-5035	19-5034				
YFM550 Grizzly	2009 - 2014	19-5038	19-5039	19-5035	19-5034				
YFM550 Grizzly	2009 - 2013					19-5001	19-5014	19-5001	19-5014
YFM550 Grizzly	2014					19-5001	19-5008	19-5001	19-5008
YFM550 Grizzly EPS	2009 - 2014	19-5038	19-5039	19-5035	19-5034				
YFM550 Grizzly EPS	2009 - 2013					19-5001	19-5014	19-5001	19-5014
YFM550 Grizzly EPS	2014					19-5001	19-5008	19-5001	19-5008
YFM600 Grizzly	1998 - 2001	19-5038	19-5039	19-5035	19-5034	19-5012	19-5012		
YFM660 Grizzly	2002 - 2008	19-5038	19-5039	19-5035	19-5034				
YFM660 Grizzly	2002					19-5029	19-5008	19-5012	19-5008
YFM660 Grizzly	2003 - 2008					19-5008	19-5007	19-5012	19-5008
YFM660R Raptor	2001 - 2005	19-5038	19-5039	19-5035	19-5034				
KODIAK 700 4WD	2016 - 2019	19-5038	19-5039	19-5035	19-5034	19-5001	19-5014	19-5001	19-5014
KODIAK 700 EPS 4WD	2016 - 2019	19-5038	19-5039	19-5035	19-5034	19-5001	19-5014	19-5001	19-5014
KODIAK 700 EPS 4WD Green	2018	19-5038	19-5039	19-5035	19-5034	19-5001	19-5014	19-5001	19-5014
KODIAK 700 EPS 4WD Hunter	2018 - 2019	19-5038	19-5039	19-5035	19-5034	19-5001	19-5014	19-5001	19-5014
KODIAK 700 EPS 4WD SE	2018 - 2019	19-5038	19-5039	19-5035	19-5034	19-5001	19-5014	19-5001	19-5014
YFM700 Grizzly	2007 - 2016	19-5038	19-5039	19-5035	19-5034				
YFM700 Grizzly	2007 - 2008					19-5001	19-5030	19-5001	19-5030
YFM700 Grizzly	2009 - 2015					19-5001	19-5014	19-5001	19-5014
YFM700 Grizzly	2016					19-5001	19-5017	19-5001	19-5014
YFM700 Grizzly EPS	2008 - 2020	19-5038	19-5039	19-5035	19-5034				
YFM700 Grizzly EPS	2008					19-5001	19-5030	19-5001	19-5030
YFM700 Grizzly EPS	2009 - 2015					19-5001	19-5014	19-5001	19-5014
YFM700 Grizzly EPS	2016 - 2019					19-5001	19-5017	19-5001	19-5014
YFM700 Grizzly EPS Graphite	2018	19-5038	19-5039	19-5035	19-5034	19-5001	19-5017	19-5001	19-5014
YFM700 Grizzly EPS Hunter	2018 - 2020	19-5038	19-5039	19-5035	19-5034	19-5001	19-5017	19-5001	19-5014
YFM700 Grizzly EPS LE	2018	19-5038	19-5039	19-5035	19-5034	19-5001	19-5017	19-5001	19-5014
YFM700 Grizzly EPS SE	2018 - 2020	19-5038	19-5039	19-5035	19-5034	19-5001	19-5017	19-5001	19-5014
YFM700 Grizzly EPS XT-R	2020	19-5038	19-5039	19-5035	19-5034				
YFM700R Raptor	2006 - 2020	19-5038	19-5039	19-5035	19-5034				

UTV CV BOOTS

CODE = B KEYWORD = 5

See Page 432 For ATV Applications • For Sizing See Page 465

Model	Year	EZ Trail Boot XL With Cone Tool	CV Boot Repair Kit - Universal LG	EZ Trail Boot Universal With Cone Tool	CV Boot Repair Kit Universal Small	Boot Kit Front Inner	Boot Kit Front Outer	Boot Kit Middle Inner	Boot Kit Middle Outer	Boot Kit Rear Inner	Boot Kit Rear Outer
Arctic Cat™											
Wildcat X EPS	2019	19-5038	19-5039	19-5035	19-5034	19-5024	19-5024			19-5024	19-5024
Wildcat Sport LTD	2019	19-5038	19-5039	19-5035	19-5034	19-5024	19-5024			19-5006	19-5006
Prowler Pro	2019 - 2020	19-5038	19-5039	19-5035	19-5034	19-5006	19-5006			19-5006	19-5006
Prowler Pro Crew	2020	19-5038	19-5039	19-5035	19-5034	19-5006	19-5006			19-5006	19-5006
Prowler Pro Crew XT	2019	19-5038	19-5039	19-5035	19-5034	19-5006	19-5006			19-5006	19-5006
Prowler Pro XT	2019	19-5038	19-5039	19-5035	19-5034	19-5006	19-5006			19-5006	19-5006
Prowler 500	2017 - 2018	19-5038	19-5039	19-5035	19-5034	19-5010	19-5030			19-5011	19-5011
Prowler 500 HDX	2014 - 2015	19-5038	19-5039	19-5035	19-5034	19-5006	19-5006			19-5006	19-5006
Prowler 500 HDX LTD	2014	19-5038	19-5039	19-5035	19-5034	19-5006	19-5006			19-5006	19-5006
Prowler 500 HDX XT	2014 - 2017	19-5038	19-5039	19-5035	19-5034	19-5006	19-5006			19-5006	19-5006
Prowler 550	2009	19-5038	19-5039	19-5035	19-5034	19-5006	19-5006			19-5006	19-5006
Prowler 550 XT	2010 - 2015	19-5038	19-5039	19-5035	19-5034	19-5006	19-5006			19-5006	19-5006
Prowler 650	2007 - 2008	19-5038	19-5039	19-5035	19-5034	19-5006	19-5006			19-5006	19-5006
Prowler 650 XT	2006 - 2009	19-5038	19-5039	19-5035	19-5034	19-5006	19-5006			19-5006	19-5006
Prowler 700 CREW HDX XT	2017	19-5038	19-5039	19-5035	19-5034	19-5006	19-5006			19-5006	19-5006
Prowler 700 HDX	2012 - 2014	19-5038	19-5039	19-5035	19-5034	19-5006	19-5006			19-5006	19-5006
Prowler 700 HDX XT	2015 - 2017	19-5038	19-5039	19-5035	19-5034	19-5006	19-5006			19-5006	19-5006
Prowler 700 HDX XT SE	2016	19-5038	19-5039	19-5035	19-5034	19-5006	19-5006			19-5006	19-5006
Prowler 700 XT	2009 - 2017	19-5038	19-5039	19-5035	19-5034	19-5006	19-5006			19-5006	19-5006
Prowler 700 XTX	2008 - 2014	19-5038	19-5039	19-5035	19-5034	19-5006	19-5006			19-5006	19-5006
Wildcat Sport	2015 - 2016	19-5038	19-5039	19-5035	19-5034	19-5024	19-5024			19-5024	19-5024
Wildcat Sport LTD	2015 - 2020	19-5038	19-5039	19-5035	19-5034	19-5024	19-5024			19-5024	19-5024
Wildcat Sport LTD	2017					19-5024	19-5024			19-5006	19-5006

UTV CV BOOTS

See Page 432 For ATV Applications • For Sizing See Page 465

Model	Year	EZ Trail Boot XL With Cone Tool	CV Boot Repair Kit - Universal LG	EZ Trail Boot Universal With Cone Tool	CV Boot Repair Kit Universal Small	Boot Kit Front Inner	Boot Kit Front Outer	Boot Kit Middle Inner	Boot Kit Middle Outer	Boot Kit Rear Inner	Boot Kit Rear Outer
Arctic Cat™											
Wildcat Sport LTD	2018					19-5024	19-5024			19-5024	19-5024
Wildcat Sport SE	2017	19-5038	19-5039	19-5035	19-5034	19-5024	19-5024			19-5006	19-5006
Wildcat Sport XT	2015 - 2018	19-5038	19-5039	19-5035	19-5034						
Wildcat Sport XT	2015 - 2016					19-5024	19-5024			19-5024	19-5024
Wildcat Sport XT	2017 - 2018					19-5024	19-5024			19-5006	19-5006
Wildcat Trail	2014 - 2018	19-5038	19-5039	19-5035	19-5034	19-5024	19-5024			19-5024	19-5024
Wildcat Trail LTD	2015 - 2018	19-5038	19-5039	19-5035	19-5034	19-5024	19-5024			19-5024	19-5024
Wildcat Trail SE	2016 - 2017	19-5038	19-5039	19-5035	19-5034	19-5024	19-5024			19-5024	19-5024
Wildcat Trail XT	2014 - 2018	19-5038	19-5039	19-5035	19-5034	19-5024	19-5024			19-5024	19-5024
Stampede	2017 - 2018	19-5038	19-5039	19-5035	19-5034	19-5043	19-5026			19-5043	19-5026
Stampede 4	2018	19-5038	19-5039	19-5035	19-5034	19-5043	19-5026			19-5043	19-5026
Stampede LTD EPS	2017	19-5038	19-5039	19-5035	19-5034	19-5043	19-5026			19-5043	19-5026
Stampede XT EPS	2017	19-5038	19-5039	19-5035	19-5034	19-5043	19-5026			19-5043	19-5026
Stampede XTR LTD EPS	2017	19-5038	19-5039	19-5035	19-5034	19-5043	19-5026			19-5043	19-5026
Stampede XTR XT EPS	2017	19-5038	19-5039	19-5035	19-5034	19-5043	19-5026			19-5043	19-5026
Stampede	2017 - 2018	19-5038	19-5039	19-5035	19-5034	19-5043	19-5026			19-5043	19-5026
Stampede 4	2018	19-5038	19-5039	19-5035	19-5034	19-5043	19-5026			19-5043	19-5026
Stampede LTD EPS	2017	19-5038	19-5039	19-5035	19-5034	19-5043	19-5026			19-5043	19-5026
Stampede XT EPS	2017	19-5038	19-5039	19-5035	19-5034	19-5043	19-5026			19-5043	19-5026
Stampede XTR LTD EPS	2017	19-5038	19-5039	19-5035	19-5034	19-5043	19-5026			19-5043	19-5026
Stampede XTR XT EPS	2017	19-5038	19-5039	19-5035	19-5034	19-5043	19-5026			19-5043	19-5026
Havoc X EPS	2018	19-5038	19-5039	19-5035	19-5034	19-5043	19-5026			19-5043	19-5026
Wildcat 4X LTD	2018	19-5038	19-5039	19-5035	19-5034	19-5024	19-5024			19-5006	19-5006
Wildcat X EPS	2018	19-5038	19-5039	19-5035	19-5034	19-5024	19-5024			19-5006	19-5006
Wildcat X LTD EPS	2018	19-5038	19-5039	19-5035	19-5034	19-5024	19-5024			19-5024	19-5024
Prowler 1000 XT	2015 - 2017	19-5038	19-5039	19-5035	19-5034	19-5006	19-5006			19-5006	19-5006
Prowler 1000 XTZ	2011 - 2014	19-5038	19-5039	19-5035	19-5034	19-5006	19-5006			19-5006	19-5006
Prowler 1000 XTZ H2	2009 - 2011	19-5038	19-5039	19-5035	19-5034	19-5006	19-5006			19-5006	19-5006
Wildcat 1000	2014 - 2015	19-5038	19-5039	19-5035	19-5034	19-5024	19-5024			19-5024	19-5024
Wildcat 1000 Late build	2013	19-5038	19-5039	19-5035	19-5034	19-5024	19-5024			19-5024	19-5024
Wildcat 4	2013 - 2014	19-5038	19-5039	19-5035	19-5034	19-5024	19-5024			19-5024	19-5024
Wildcat 4 LTD	2014	19-5038	19-5039	19-5035	19-5034	19-5024	19-5024			19-5024	19-5024
Wildcat 4X	2014 - 2016	19-5038	19-5039	19-5035	19-5034	19-5024	19-5024			19-5024	19-5024
Wildcat 4X LTD	2014 - 2015	19-5038	19-5039	19-5035	19-5034	19-5024	19-5024			19-5024	19-5024
Wildcat GT	2012 - 2013	19-5038	19-5039	19-5035	19-5034	19-5024	19-5024			19-5024	19-5024
Wildcat LTD	2013 - 2014	19-5038	19-5039	19-5035	19-5034	19-5024	19-5024			19-5024	19-5024
Wildcat LTD Late Build	2013	19-5038	19-5039	19-5035	19-5034	19-5024	19-5024			19-5024	19-5024
Wildcat X	2013 - 2016	19-5038	19-5039	19-5035	19-5034	19-5024	19-5024			19-5024	19-5024
Wildcat X LTD	2014 - 2016	19-5038	19-5039	19-5035	19-5034	19-5024	19-5024			19-5024	19-5024
Wildcat X SE	2016	19-5038	19-5039	19-5035	19-5034	19-5024	19-5024			19-5024	19-5024
Wildcat XX EPS	2018	19-5038	19-5039	19-5035	19-5034						
Wildcat XX LTD EPS	2018	19-5038	19-5039	19-5035	19-5034						
Can-Am™											
Commander Electric 9KW	2013 - 2015	19-5038	19-5039	19-5035	19-5034						
Outlander MAX 450 6x6	2019 - 2020	19-5038	19-5039	19-5035	19-5034	19-5027	19-5025	19-5027	19-5002	19-5027	19-5002
Defender 500	2017 - 2020	19-5038	19-5039	19-5035	19-5034	19-5017	19-5002			19-5003	19-5003
Defender 500 DPS	2017 - 2020	19-5038	19-5039	19-5035	19-5034	19-5017	19-5002			19-5003	19-5003
Defender 500 DPS CAMO	2017	19-5038	19-5039	19-5035	19-5034	19-5017	19-5002			19-5003	19-5003
Outlander MAX 650 6x6	2019 - 2020	19-5038	19-5039	19-5035	19-5034	19-5027	19-5002			19-5003	19-5003
Commander 800 DPS	2016 - 2020	19-5038	19-5039	19-5035	19-5034	19-5027	19-5002			19-5003	19-5003
Commander 800 Early Build 14mm	2013	19-5038	19-5039	19-5035	19-5034						
Commander 800 Late Build 16mm	2013	19-5038	19-5039	19-5035	19-5034						
Outlander 650 6x6	2015 - 2018	19-5038	19-5039	19-5035	19-5034	19-5027	19-5002	19-5003	19-5003	19-5003	19-5003
Outlander MAX 650 6x6	2019	19-5038	19-5039	19-5035	19-5034	19-5027	19-5002	19-5003	19-5003	19-5003	19-5003
Commander 800 DPS	2013 - 2019	19-5038	19-5039	19-5035	19-5034						
Commander 800 DPS	2013 - 2014					19-5017	19-5003			19-5003	19-5003
Commander 800 DPS	2015 - 2019					19-5027	19-5002			19-5003	19-5003
Commander 800 LTD	2016	19-5038	19-5039	19-5035	19-5034	19-5027	19-5002			19-5003	19-5003
Commander 800 STD	2011 - 2019	19-5038	19-5039	19-5035	19-5034						
Commander 800 STD	2011 - 2012					19-5027	19-5002			19-5003	19-5003
Commander 800 STD	2013 - 2014					19-5017	19-5003			19-5003	19-5003
Commander 800 STD	2015 - 2019					19-5027	19-5002			19-5003	19-5003
Commander 800 XT	2011 - 2019	19-5038	19-5039	19-5035	19-5034						
Commander 800 XT	2011 - 2012					19-5027	19-5002			19-5003	19-5003
Commander 800 XT	2013 - 2014					19-5017	19-5003			19-5003	19-5003
Commander 800 XT	2015 - 2019					19-5027	19-5002			19-5003	19-5003

ALL BALLS

CODE = B | KEYWORD = 5

UTV CV BOOTS

See Page 432 For ATV Applications • For Sizing See Page 465

Model	Year	EZ Trail Boot XL With Cone Tool	CV Boot Repair Kit - Universal LG	EZ Trail Boot Universal With Cone Tool	CV Boot Repair Kit Universal Small	Boot Kit Front Inner	Boot Kit Front Outer	Boot Kit Middle Inner	Boot Kit Middle Outer	Boot Kit Rear Inner	Boot Kit Rear Outer
Can-Am™											
Commander 800 XTP	2016 - 2020	19-5038	19-5039	19-5035	19-5034	19-5027	19-5002			19-5003	19-5003
Commander MAX 800 DPS	2016 - 2020	19-5038	19-5039	19-5035	19-5034	19-5027	19-5002			19-5003	19-5003
Defender 800	2016 - 2019	19-5038	19-5039	19-5035	19-5034						
Defender 800	2016					19-5027	19-5002			19-5003	19-5003
Defender 800	2017 - 2020					19-5017	19-5002			19-5003	19-5003
Defender 800 DPS	2016 - 2019	19-5038	19-5039	19-5035	19-5034						
Defender 800 DPS	2016					19-5027	19-5002			19-5003	19-5003
Defender 800 DPS	2018 - 2020					19-5017	19-5002			19-5003	19-5003
Defender 800 DPS Built After 11/2016	2017	19-5038	19-5039	19-5035	19-5034	19-5027	19-5002			19-5003	19-5003
Defender 800 DPS Built Before 11/2016	2017	19-5038	19-5039	19-5035	19-5034	19-5017	19-5002			19-5003	19-5003
Defender 800 XT	2017 - 2020	19-5038	19-5039	19-5035	19-5034	19-5017	19-5002			19-5003	19-5003
Defender 800 XT	2016 - 2017					19-5027	19-5002			19-5003	19-5003
Defender 800 XT	2018 - 2019					19-5017	19-5002			19-5003	19-5003
Defender MAX 800 DPS	2017 - 2020	19-5038	19-5039	19-5035	19-5034	19-5017	19-5002			19-5003	19-5003
Defender MAX 800 DPS	2017 - 2018					19-5027	19-5002			19-5003	19-5003
Defender MAX 800 DPS	2019					19-5017	19-5002			19-5003	19-5003
Defender MAX 800 XT	2017 - 2020	19-5038	19-5039	19-5035	19-5034	19-5017	19-5002			19-5003	19-5003
Defender MAX 800 XT	2017 - 2018					19-5027	19-5002			19-5003	19-5003
Defender MAX 800 XT	2019					19-5017	19-5002			19-5003	19-5003
Maverick Trail 800R	2018 - 2020	19-5038	19-5039	19-5035	19-5034	19-5017	19-5002			19-5003	19-5003
Maverick Trail 800R DPS	2018 - 2020	19-5038	19-5039	19-5035	19-5034	19-5017	19-5002			19-5003	19-5003
Maverick X3	2017	19-5038	19-5039	19-5035	19-5034	19-5003	19-5003			19-5037	19-5037
Maverick X3 900 HO	2018	19-5038	19-5039	19-5035	19-5034	19-5003	19-5003			19-5037	19-5037
Maverick X3 MAX TURBO	2018 - 2020	19-5038	19-5039	19-5035	19-5034	19-5003	19-5003			19-5037	19-5037
Maverick X3 MAX TURBO R	2018 - 2020	19-5038	19-5039	19-5035	19-5034	19-5003	19-5003			19-5037	19-5037
Maverick X3 MAX TURBO R XDS	2018 - 2020	19-5038	19-5039	19-5035	19-5034	19-5003	19-5003			19-5037	19-5037
Maverick X3 MAX TURBO R XRS	2018 - 2020	19-5038	19-5039	19-5035	19-5034	19-5003	19-5003			19-5037	19-5037
Maverick X3 MAX TURBO R XRS W/ SMART-LOK	2018	19-5038	19-5039	19-5035	19-5034	19-5003	19-5003			19-5037	19-5037
Maverick X3 MAX TURBO RR XDS	2020	19-5038	19-5039	19-5035	19-5034	19-5003	19-5003			19-5037	19-5037
Maverick X3 MAX TURBO RR XMR	2020	19-5038	19-5039	19-5035	19-5034	19-5003	19-5003			19-5037	19-5037
Maverick X3 MAX TURBO RR XRS	2020	19-5038	19-5039	19-5035	19-5034	19-5003	19-5003			19-5037	19-5037
Maverick X3 TURBO	2018 - 2020	19-5038	19-5039	19-5035	19-5034	19-5003	19-5003			19-5037	19-5037
Maverick X3 TURBO R	2018 - 2020	19-5038	19-5039	19-5035	19-5034	19-5003	19-5003			19-5037	19-5037
Maverick X3 TURBO R XDS	2018 - 2020	19-5038	19-5039	19-5035	19-5034	19-5003	19-5003			19-5037	19-5037
Maverick X3 TURBO R XMR	2018 - 2019	19-5038	19-5039	19-5035	19-5034	19-5003	19-5003			19-5037	19-5037
Maverick X3 TURBO R XRC	2018 - 2019	19-5038	19-5039	19-5035	19-5034	19-5003	19-5003			19-5037	19-5037
Maverick X3 TURBO R XRS	2018 - 2019	19-5038	19-5039	19-5035	19-5034	19-5003	19-5003			19-5037	19-5037
Maverick X3 TURBO R XRS W/ SMART-LOK	2018	19-5038	19-5039	19-5035	19-5034	19-5003	19-5003			19-5037	19-5037
Maverick X3 TURBO XMR	2018 - 2019	19-5038	19-5039	19-5035	19-5034	19-5003	19-5003			19-5037	19-5037
Maverick X3 TURBO XRC	2018 - 2019	19-5038	19-5039	19-5035	19-5034	19-5003	19-5003			19-5037	19-5037
Maverick X3 TURBO RR XDS	2020	19-5038	19-5039	19-5035	19-5034	19-5003	19-5003			19-5037	19-5037
Maverick X3 TURBO RR XMR	2020	19-5038	19-5039	19-5035	19-5034	19-5003	19-5003			19-5037	19-5037
Maverick X3 TURBO RR XRC	2020	19-5038	19-5039	19-5035	19-5034	19-5003	19-5003			19-5037	19-5037
Maverick X3 TURBO RR XRS	2020	19-5038	19-5039	19-5035	19-5034	19-5003	19-5003			19-5037	19-5037
Maverick X3 XDS	2017	19-5038	19-5039	19-5035	19-5034	19-5003	19-5003			19-5037	19-5037
Maverick X3 XRS	2017	19-5038	19-5039	19-5035	19-5034	19-5003	19-5003			19-5037	19-5037
Commander 1000 DPS	2016 - 2020	19-5038	19-5039	19-5035	19-5034	19-5027	19-5002			19-5003	19-5003
Commander 1000 LTD	2013 - 2019	19-5038	19-5039	19-5035	19-5034						
Commander 1000 LTD	2013 - 2014					19-5017	19-5003			19-5003	19-5003
Commander 1000 LTD	2015 - 2019					19-5027	19-5002			19-5003	19-5003
Commander 1000 STD	2011 - 2019	19-5038	19-5039	19-5035	19-5034						
Commander 1000 STD	2011 - 2012					19-5027	19-5002			19-5003	19-5003
Commander 1000 STD	2013 - 2014					19-5017	19-5003			19-5003	19-5003
Commander 1000 STD	2015 - 2019					19-5027	19-5002			19-5003	19-5003
Commander 1000 XT	2016 - 2019	19-5038	19-5039	19-5035	19-5034	19-5027	19-5002			19-5003	19-5003

CODE = B | KEYWORD = 5

UTV CV BOOTS

See Page 432 For ATV Applications • For Sizing See Page 465

Model	Year	EZ Trail Boot XL With Cone Tool	CV Boot Repair Kit - Universal LG	EZ Trail Boot Universal With Cone Tool	CV Boot Repair Kit Universal Small	Boot Kit Front Inner	Boot Kit Front Outer	Boot Kit Middle Inner	Boot Kit Middle Outer	Boot Kit Rear Inner	Boot Kit Rear Outer
Can-Am™											
Commander 1000 XT/DPS	2013 - 2015	19-5038	19-5039	19-5035	19-5034						
Commander 1000 XT/DPS	2013 - 2014					19-5017	19-5003			19-5003	19-5003
Commander 1000 XT/DPS	2015					19-5027	19-5002			19-5003	19-5003
Commander 1000 XT/LTD/DPS	2011 - 2012	19-5038	19-5039	19-5035	19-5034	19-5027	19-5002			19-5003	19-5003
Commander 1000 XTP	2014 - 2017	19-5038	19-5039	19-5035	19-5034						
Commander 1000 XTP	2014					19-5017	19-5003			19-5003	19-5003
Commander 1000 XTP	2015 - 2017					19-5027	19-5002			19-5003	19-5003
Commander MAX 1000 DPS	2018 - 2019	19-5038	19-5039	19-5035	19-5034	19-5027	19-5002			19-5003	19-5003
Commander MAX 1000 LTD	2015 - 2019	19-5038	19-5039	19-5035	19-5034	19-5027	19-5002			19-5003	19-5003
Commander MAX 1000 STD	2015 - 2019	19-5038	19-5039	19-5035	19-5034	19-5027	19-5002			19-5003	19-5003
Commander MAX 1000 XT	2018 - 2019	19-5038	19-5039	19-5035	19-5034	19-5027	19-5002			19-5003	19-5003
Commander MAX 1000 XT/DPS	2015 - 2017	19-5038	19-5039	19-5035	19-5034	19-5027	19-5002			19-5003	19-5003
Commander MAX 1000 XT/DPS/LTD	2014	19-5038	19-5039	19-5035	19-5034	19-5017	19-5003			19-5003	19-5003
Commander MAX 1000 XTP	2015	19-5038	19-5039	19-5035	19-5034	19-5027	19-5002			19-5003	19-5003
Defender 1000	2016 - 2019	19-5038	19-5039	19-5035	19-5034						
Defender 1000	2016					19-5027	19-5002			19-5003	19-5003
Defender 1000	2017 - 2019					19-5017	19-5002			19-5003	19-5003
Defender 1000 DPS	2016 - 2019	19-5038	19-5039	19-5035	19-5034						
Defender 1000 DPS	2016					19-5027	19-5002			19-5003	19-5003
Defender 1000 DPS	2018 - 2019					19-5017	19-5002			19-5003	19-5003
Defender 1000 DPS Built After 11/2016	2017	19-5038	19-5039	19-5035	19-5034	19-5017	19-5002			19-5003	19-5003
Defender 1000 DPS Built Before 11/2016	2017	19-5038	19-5039	19-5035	19-5034	19-5017	19-5002			19-5003	19-5003
Defender 1000 XMR	2018 - 2019	19-5038	19-5039	19-5035	19-5034						
Defender 1000 XMR	2018					19-5017	19-5003			19-5003	19-5003
Defender 1000 XMR	2019					19-5017	19-5002			19-5003	19-5003
Defender 1000 XT	2016 - 2019	19-5038	19-5039	19-5035	19-5034						
Defender 1000 XT	2016 - 2017					19-5027	19-5002			19-5003	19-5003
Defender 1000 XT	2018 - 2019					19-5017	19-5002			19-5003	19-5003
Defender 1000 XTP	2018 - 2019	19-5038	19-5039	19-5035	19-5034	19-5017	19-5002			19-5003	19-5003
Defender MAX 1000	2018 - 2019	19-5038	19-5039	19-5035	19-5034	19-5017	19-5002			19-5003	19-5003
Defender MAX 1000 DPS	2017 - 2019	19-5038	19-5039	19-5035	19-5034						
Defender MAX 1000 DPS	2017					19-5027	19-5002			19-5003	19-5003
Defender MAX 1000 DPS	2018 - 2019					19-5017	19-5002			19-5003	19-5003
Defender MAX 1000 LONE STAR	2018 - 2019	19-5038	19-5039	19-5035	19-5034	19-5017	19-5002			19-5003	19-5003
Defender MAX 1000 XMR	2019	19-5038	19-5039	19-5035	19-5034	19-5017	19-5002			19-5003	19-5003
Defender MAX 1000 XT	2017 - 2019	19-5038	19-5039	19-5035	19-5034						
Defender MAX 1000 XT	2017					19-5027	19-5002			19-5003	19-5003
Defender MAX 1000 XT	2018 - 2019					19-5017	19-5002			19-5003	19-5003
Defender 1000 PRO DPS	2020	19-5038	19-5039	19-5035	19-5034	19-5017	19-5002			19-5003	19-5003
Defender 1000 PRO XT	2020	19-5038	19-5039	19-5035	19-5034	19-5017	19-5002			19-5003	19-5003
Maverick Sport 1000R XXC	2020	19-5038	19-5039	19-5035	19-5034	19-5017	19-5002			19-5003	19-5003
Maverick 1000 STD	2013 - 2018	19-5038	19-5039	19-5035	19-5034	19-5027	19-5002			19-5003	19-5003
Maverick 1000 TURBO	2016 - 2017	19-5038	19-5039	19-5035	19-5034	19-5027	19-5002			19-5003	19-5003
Maverick 1000 TURBO XDS	2015 - 2016	19-5038	19-5039	19-5035	19-5034	19-5027	19-5002			19-5003	19-5003
Maverick 1000 TURBO XRS	2016	19-5038	19-5039	19-5035	19-5034	19-5027	19-5002			19-5003	19-5003
Maverick 1000 XC	2016 - 2017	19-5038	19-5039	19-5035	19-5034	19-5027	19-5002			19-5003	19-5003
Maverick 1000 XDS	2015 - 2016	19-5038	19-5039	19-5035	19-5034	19-5027	19-5002			19-5003	19-5003
Maverick 1000 XMR	2014 - 2018	19-5038	19-5039	19-5035	19-5034	19-5017	19-5003			19-5003	19-5003
Maverick 1000 XRS	2013 - 2015	19-5038	19-5039	19-5035	19-5034	19-5027	19-5002			19-5003	19-5003
Maverick 1000 XXC	2014 - 2017	19-5038	19-5039	19-5035	19-5034	19-5027	19-5002			19-5003	19-5003
Maverick MAX 1000 STD	2014 - 2018	19-5038	19-5039	19-5035	19-5034	19-5027	19-5002			19-5003	19-5003
Maverick MAX 1000 TURBO	2016 - 2017	19-5038	19-5039	19-5035	19-5034	19-5027	19-5002			19-5003	19-5003
Maverick MAX 1000 TURBO XDS	2015 - 2017	19-5038	19-5039	19-5035	19-5034	19-5027	19-5002			19-5003	19-5003
Maverick MAX 1000 TURBO XRS	2016 - 2017	19-5038	19-5039	19-5035	19-5034	19-5027	19-5002			19-5003	19-5003
Maverick MAX 1000 XC/XXC	2016	19-5038	19-5039	19-5035	19-5034	19-5027	19-5002			19-5003	19-5003
Maverick MAX 1000 XDS	2014 - 2016	19-5038	19-5039	19-5035	19-5034	19-5027	19-5002			19-5003	19-5003
Maverick MAX 1000 XMR	2017 - 2018	19-5038	19-5039	19-5035	19-5034	19-5017	19-5003			19-5003	19-5003
Maverick MAX 1000 XRS	2014 - 2015	19-5038	19-5039	19-5035	19-5034	19-5027	19-5002			19-5003	19-5003

ALL BALLS

CODE = B | KEYWORD = 5

UTV CV BOOTS

See Page 432 For ATV Applications • For Sizing See Page 465

Model	Year	EZ Trail Boot XL With Cone Tool	CV Boot Repair Kit - Universal LG	EZ Trail Boot Universal With Cone Tool	CV Boot Repair Kit Universal Small	Boot Kit Front Inner	Boot Kit Front Outer	Boot Kit Middle Inner	Boot Kit Middle Outer	Boot Kit Rear Inner	Boot Kit Rear Outer
Can-Am™											
Maverick Sport 1000	2019	19-5038	19-5039	19-5035	19-5034	19-5017	19-5002			19-5003	19-5003
Maverick Sport 1000 DPS	2019	19-5038	19-5039	19-5035	19-5034	19-5017	19-5002			19-5003	19-5003
Maverick Sport 1000R DPS	2019	19-5038	19-5039	19-5035	19-5034	19-5017	19-5002			19-5003	19-5003
Maverick Sport 1000R XMR	2019	19-5038	19-5039	19-5035	19-5034	19-5017	19-5002			19-5003	19-5003
Maverick Sport 1000R XRC	2019	19-5038	19-5039	19-5035	19-5034	19-5017	19-5002			19-5003	19-5003
Maverick Sport MAX 1000R DPS	2019	19-5038	19-5039	19-5035	19-5034	19-5017	19-5002			19-5003	19-5003
Maverick Trail 1000	2018 - 2019	19-5038	19-5039	19-5035	19-5034	19-5017	19-5002			19-5003	19-5003
Maverick Trail 1000 DPS	2018 - 2019	19-5038	19-5039	19-5035	19-5034	19-5017	19-5002			19-5003	19-5003
Outlander 1000 EFI 6x6	2015 - 2018	19-5038	19-5039	19-5035	19-5034	19-5027	19-5002	19-5003	19-5003	19-5003	19-5003
Outlander MAX 1000 EFI 6x6	2019	19-5038	19-5039	19-5035	19-5034	19-5027	19-5002	19-5003	19-5003	19-5003	19-5003
CF-Moto™											
Z FORCE 500	2018	19-5038	19-5039	19-5035	19-5034						
Z FORCE 500 Z5	2018	19-5038	19-5039	19-5035	19-5034						
U FORCE 800	2016	19-5038	19-5039	19-5035	19-5034						
U FORCE 800 EX	2015 - 2018	19-5038	19-5039	19-5035	19-5034						
Z FORCE 800	2017 - 2018	19-5038	19-5039	19-5035	19-5034						
Z FORCE 800 EX	2017 - 2018	19-5038	19-5039	19-5035	19-5034						
Z FORCE 800 Trail	2018	19-5038	19-5039	19-5035	19-5034						
Z FORCE 800 Z8 EX	2018	19-5038	19-5039	19-5035	19-5034						
Z FORCE 800 Z8 Trail	2018	19-5038	19-5039	19-5035	19-5034						
Z FORCE Z8	2016	19-5038	19-5039	19-5035	19-5034						
Z FORCE Z8 EX	2016	19-5038	19-5039	19-5035	19-5034						
Z FORCE Z8 EX Sport	2015	19-5038	19-5039	19-5035	19-5034						
Z FORCE Z8 Sport	2015	19-5038	19-5039	19-5035	19-5034						
Z8-EX Sport	2014	19-5038	19-5039	19-5035	19-5034						
Z FORCE 1000	2018	19-5038	19-5039	19-5035	19-5034						
Z FORCE 1000 EX	2018	19-5038	19-5039	19-5035	19-5034						
U FORCE 500 HO	2015 - 2017	19-5038	19-5039	19-5035	19-5034						
U FORCE Rancher 500	2011 - 2013	19-5038	19-5039	19-5035	19-5034	19-5030	19-5021			19-5030	19-5021
Z FORCE 500 HO	2016	19-5038	19-5039	19-5035	19-5034						
U FORCE Rancher 600	2011 - 2014	19-5038	19-5039	19-5035	19-5034	19-5030	19-5021			19-5030	19-5021
Z FORCE 600	2011	19-5038	19-5039	19-5035	19-5034	19-5030	19-5021			19-5030	19-5021
Z FORCE 600 Z6	2011	19-5038	19-5039	19-5035	19-5034	19-5030	19-5021			19-5030	19-5021
Z FORCE Z6	2013	19-5038	19-5039	19-5035	19-5034	19-5030	19-5021			19-5030	19-5021
Z6 Sport	2012 - 2014	19-5038	19-5039	19-5035	19-5034	19-5030	19-5021			19-5030	19-5021
Z FORCE Z6 Sport	2015	19-5038	19-5039	19-5035	19-5034						
Z6-EX Sport	2012 - 2014	19-5038	19-5039	19-5035	19-5034	19-5030	19-5021			19-5030	19-5021
U FORCE Tracker 800	2013 - 2014	19-5038	19-5039	19-5035	19-5034	19-5030	19-5021			19-5021	19-5006
Honda™											
Pioneer 500	2015 - 2019	19-5038	19-5039	19-5035	19-5034						
Pioneer 500	2015					19-5027	19-5014			19-5018	19-5025
Pioneer 500	2016					19-5027	19-5025			19-5018	19-5025
Pioneer 500	2017					19-5025	19-5025			19-5018	19-5025
Pioneer 500	2018 - 2020					19-5025	19-5025			19-5025	19-5025
Pioneer 700	2014 - 2019	19-5038	19-5039	19-5035	19-5034						
Pioneer 700	2014					19-5014	19-5014			19-5018	19-5025
Pioneer 700	2015					19-5025	19-5014			19-5018	19-5025
Pioneer 700	2016					19-5014	19-5014			19-5018	19-5025
Pioneer 700	2017					19-5025	19-5025			19-5018	19-5025
Pioneer 700	2018 - 2020					19-5025	19-5025			19-5025	19-5025
Pioneer 700 DELUXE	2017 - 2019	19-5038	19-5039	19-5035	19-5034						
Pioneer 700 DELUXE	2017					19-5025	19-5025			19-5018	19-5025
Pioneer 700 DELUXE	2018 - 2020					19-5025	19-5025			19-5025	19-5025
Pioneer 700-4	2014 - 2019	19-5038	19-5039	19-5035	19-5034						
Pioneer 700-4	2014 - 2016					19-5014	19-5014			19-5018	19-5025
Pioneer 700-4	2017					19-5025	19-5025			19-5018	19-5025
Pioneer 700-4	2018 - 2020					19-5025	19-5025			19-5025	19-5025
Pioneer 700-4 DELUXE	2017 - 2019	19-5038	19-5039	19-5035	19-5034						
Pioneer 700-4 DELUXE	2017					19-5025	19-5025			19-5018	19-5025
Pioneer 700-4 DELUXE	2018 - 2020					19-5025	19-5025			19-5025	19-5025
Big Red MUV 700	2009 - 2013	19-5038	19-5039	19-5035	19-5034						
Pioneer 1000	2016 - 2019	19-5038	19-5039	19-5035	19-5034	19-5033	19-5026			19-5033	19-5026
Pioneer 1000	2020					19-5033	19-5026			19-5033	19-5026
Pioneer 1000 DELUXE	2020	19-5038	19-5039	19-5035	19-5034	19-5033	19-5026			19-5033	19-5026
Pioneer 1000 LIMITED	2017 - 2019	19-5038	19-5039	19-5035	19-5034	19-5046	19-5045			19-5046	19-5045
Pioneer 1000-5	2016 - 2019	19-5038	19-5039	19-5035	19-5034	19-5033	19-5026			19-5033	19-5026

CODE = B | KEYWORD = 5

UTV CV BOOTS

See Page 432 For ATV Applications • For Sizing See Page 465

Model	Year	EZ Trail Boot XL With Cone Tool	CV Boot Repair Kit - Universal LG	EZ Trail Boot Universal With Cone Tool	CV Boot Repair Kit Universal Small	Boot Kit Front Inner	Boot Kit Front Outer	Boot Kit Middle Inner	Boot Kit Middle Outer	Boot Kit Rear Inner	Boot Kit Rear Outer
Honda™											
Pioneer 1000-5	2020					19-5033	19-5026			19-5033	19-5026
Pioneer 1000-5 DELUXE	2016 - 2019	19-5038	19-5039	19-5035	19-5034	19-5033	19-5026			19-5033	19-5026
Pioneer 1000-5 DELUXE	2020					19-5033	19-5026			19-5033	19-5026
Pioneer 1000-5 LIMITED	2017 - 2020	19-5038	19-5039	19-5035	19-5034	19-5046	19-5045			19-5046	19-5045
Talon 1000R SXS1000S2R	2019 - 2020	19-5038	19-5039	19-5035	19-5034	19-5046	19-5045			19-5047	19-5045
Talon 1000X SXS1000S2X	2019 - 2020	19-5038	19-5039	19-5035	19-5034	19-5046	19-5045			19-5047	19-5045
Talon 1000X-4 FOX LIVE SXS1000S4D	2020	19-5038	19-5039	19-5035	19-5034	19-5046	19-5045			19-5047	19-5045
Talon 1000X-4 SXS1000S4	2020	19-5038	19-5039	19-5035	19-5034	19-5046	19-5045			19-5047	19-5045
John Deere™											
Gator RSX 850 i	All	19-5038	19-5039	19-5035	19-5034						
Gator RSX 850 i Sport	All	19-5038	19-5039	19-5035	19-5034						
Gator RSX 850 i Trail	All	19-5038	19-5039	19-5035	19-5034						
Gator XUV 550	All	19-5038	19-5039	19-5035	19-5034						
Gator XUV 550 S4	All	19-5038	19-5039	19-5035	19-5034						
Gator XUV 825 i	All	19-5038	19-5039	19-5035	19-5034						
Trail Buck 650	All	19-5038	19-5039	19-5035	19-5034	19-5004	19-5008				
Trail Buck 650 EX	All	19-5038	19-5039	19-5035	19-5034	19-5004	19-5008				
Trail Buck 650 EXT	All	19-5038	19-5039	19-5035	19-5034	19-5004	19-5008				
AMT600 Transporter	1987 - 1990	19-5038	19-5039	19-5035	19-5034						
AMT622 Transporter	1988 - 1990	19-5038	19-5039	19-5035	19-5034						
AMT626 Transporter	1990 - 1992	19-5038	19-5039	19-5035	19-5034						
Bunker & Field Rake 1200	All	19-5038	19-5039	19-5035	19-5034						
Bunker & Field Rake 1200 A	All	19-5038	19-5039	19-5035	19-5034						
Bunker & Field Rake 1200 Hydro	All	19-5038	19-5039	19-5035	19-5034						
E-Gator Electric Turf	All	19-5038	19-5039	19-5035	19-5034						
G5500KE Generator	All	19-5038	19-5039	19-5035	19-5034						
Gator 4x2	All	19-5038	19-5039	19-5035	19-5034						
Gator 4x2 Trail Diesel	All	19-5038	19-5039	19-5035	19-5034						
Gator 4x2 Worksite Diesel	All	19-5038	19-5039	19-5035	19-5034						
Gator 6x4 KAWASAKI	All	19-5038	19-5039	19-5035	19-5034						
Gator 6x4 Trail Diesel	All	19-5038	19-5039	19-5035	19-5034						
Gator 6x4 Trail Gas	All	19-5038	19-5039	19-5035	19-5034						
Gator 6x4 Worksite Diesel	All	19-5038	19-5039	19-5035	19-5034						
Gator 6x4 Worksite Gas	All	19-5038	19-5039	19-5035	19-5034						
Gator 6x4 YANMAR	All	19-5038	19-5039	19-5035	19-5034						
Gator CS	All	19-5038	19-5039	19-5035	19-5034						
Gator CX	All	19-5038	19-5039	19-5035	19-5034						
Gator Gulf 1800	All	19-5038	19-5039	19-5035	19-5034						
Gator HPX 4x2 Diesel above 040001	All	19-5038	19-5039	19-5035	19-5034						
Gator HPX 4x2 Diesel up to 040000	All	19-5038	19-5039	19-5035	19-5034						
Gator HPX 4x2 Gas	All	19-5038	19-5039	19-5035	19-5034						
Gator HPX 4x4 Diesel above 040001	All	19-5038	19-5039	19-5035	19-5034						
Gator HPX 4x4 Diesel up to 040000	All	19-5038	19-5039	19-5035	19-5034						
Gator HPX 4x4 Gas	All	19-5038	19-5039	19-5035	19-5034						
Gator HPX Trail 4x4	All	19-5038	19-5039	19-5035	19-5034						
Gator HPX Trail 4x4 Diesel	All	19-5038	19-5039	19-5035	19-5034						
Gator HPX YANMAR ENGINE MARKED 3TNE68C-EJUV	All	19-5038	19-5039	19-5035	19-5034						
Gator HPX YANMAR ENGINE MARKED 3TNV70-XJUV	All	19-5038	19-5039	19-5035	19-5034						
Gator TE	All	19-5038	19-5039	19-5035	19-5034						
Gator TH 6x4 Diesel	All	19-5038	19-5039	19-5035	19-5034						

ALL BALLS

CODE = B | KEYWORD = 5

UTV CV BOOTS

See Page 432 For ATV Applications • For Sizing See Page 465

Model	Year	EZ Trail Boot XL With Cone Tool	CV Boot Repair Kit - Universal LG	EZ Trail Boot Universal With Cone Tool	CV Boot Repair Kit Universal Small	Boot Kit Front Inner	Boot Kit Front Outer	Boot Kit Middle Inner	Boot Kit Middle Outer	Boot Kit Rear Inner	Boot Kit Rear Outer
John Deere™											
Gator TH 6x4 Gas	All	19-5038	19-5039	19-5035	19-5034						
Gator TH 6x4 KAWASAKI	All	19-5038	19-5039	19-5035	19-5034						
Gator TH 6x4 YANMAR	All	19-5038	19-5039	19-5035	19-5034						
Gator Trail 4x2	All	19-5038	19-5039	19-5035	19-5034						
Gator Trail 6x4	All	19-5038	19-5039	19-5035	19-5034						
Gator Trail 6x4 YANMAR	All	19-5038	19-5039	19-5035	19-5034						
Gator TS 4x2	All	19-5038	19-5039	19-5035	19-5034						
Gator Turf 1800	All	19-5038	19-5039	19-5035	19-5034						
Gator Turf 4x2	All	19-5038	19-5039	19-5035	19-5034						
Gator TX 4x2	All	19-5038	19-5039	19-5035	19-5034						
Gator TX 4x2 Turf	All	19-5038	19-5039	19-5035	19-5034						
Gator XUV 550	All	19-5038	19-5039	19-5035	19-5034						
Gator XUV 550 S4	All	19-5038	19-5039	19-5035	19-5034						
Gator XUV 560 S4	All	19-5038	19-5039	19-5035	19-5034						
Gator XUV 590 E	All	19-5038	19-5039	19-5035	19-5034						
Gator XUV 590 i	All	19-5038	19-5039	19-5035	19-5034						
Gator XUV 590 M	All	19-5038	19-5039	19-5035	19-5034						
Gator XUV 590 S4	All	19-5038	19-5039	19-5035	19-5034						
Gator XUV 610 i	All	19-5038	19-5039	19-5035	19-5034						
Gator XUV 620 i	All	19-5038	19-5039	19-5035	19-5034						
Gator XUV 625 i	All	19-5038	19-5039	19-5035	19-5034						
Gator XUV 825 E	All	19-5038	19-5039	19-5035	19-5034						
Gator XUV 825 i	All	19-5038	19-5039	19-5035	19-5034						
Gator XUV 825 M	All	19-5038	19-5039	19-5035	19-5034						
Gator XUV 825 S4	All	19-5038	19-5039	19-5035	19-5034						
Gator XUV 850 D	All	19-5038	19-5039	19-5035	19-5034						
Gator XUV 850 D Diesel 080000-down	All	19-5038	19-5039	19-5035	19-5034						
Gator XUV 850 D Diesel 080001-up	All	19-5038	19-5039	19-5035	19-5034						
Gator XUV 855 D	All	19-5038	19-5039	19-5035	19-5034						
Gator XUV 855 D S4	All	19-5038	19-5039	19-5035	19-5034						
Gator XUV 855 E	All	19-5038	19-5039	19-5035	19-5034						
Gator XUV 855 M	All	19-5038	19-5039	19-5035	19-5034						
M-Gator 6X4	All	19-5038	19-5039	19-5035	19-5034						
M-Gator A1 Military 6x4	All	19-5038	19-5039	19-5035	19-5034						
M-Gator A1 Military YANMAR 18HP DIESEL 3TN66C	All	19-5038	19-5039	19-5035	19-5034						
M-Gator A1 Military YANMAR 20HP DIESEL 3TNV70	All	19-5038	19-5039	19-5035	19-5034						
M-Gator A2 Military 4x4	All	19-5038	19-5039	19-5035	19-5034						
M-Gator A3 Military 4x4	All	19-5038	19-5039	19-5035	19-5034						
Pro Gator 2020	All	19-5038	19-5039	19-5035	19-5034						
Pro Gator 2020 A above 060001	All	19-5038	19-5039	19-5035	19-5034						
Pro Gator 2020 A up to 060000	All	19-5038	19-5039	19-5035	19-5034						
Pro Gator 2030	All	19-5038	19-5039	19-5035	19-5034						
Pro Gator 2030 A	All	19-5038	19-5039	19-5035	19-5034						
Trail Buck 500 Utility	All	19-5038	19-5039	19-5035	19-5034						
Kawasaki™											
Mule 500	1991 - 1995	19-5038	19-5039	19-5035	19-5034						
Mule 520	2000 - 2001	19-5038	19-5039	19-5035	19-5034						
Mule 550	1997 - 2004	19-5038	19-5039	19-5035	19-5034						
Mule 600	2005 - 2016	19-5038	19-5039	19-5035	19-5034						
Mule 610 4x4	2005 - 2008	19-5038	19-5039	19-5035	19-5034	19-5029	19-5028				
Mule 610 4x4	2010 - 2016	19-5038	19-5039	19-5035	19-5034	19-5013	19-5014				
Mule 610 4x4 VIN JK1AFEA1 9B547191 and lower	2009	19-5038	19-5039	19-5035	19-5034	19-5029	19-5028				
Mule 610 4x4 VIN JK1AFEA1 9B547192 and above	2009	19-5038	19-5039	19-5035	19-5034	19-5013	19-5014				
MULE SX	2017 - 2020	19-5038	19-5039	19-5035	19-5034	19-5013	19-5014				

UTV CV BOOTS

See Page 432 For ATV Applications • For Sizing See Page 465

Model	Year	EZ Trail Boot XL With Cone Tool	CV Boot Repair Kit - Universal LG	EZ Trail Boot Universal With Cone Tool	CV Boot Repair Kit Universal Small	Boot Kit Front Inner	Boot Kit Front Outer	Boot Kit Middle Inner	Boot Kit Middle Outer	Boot Kit Rear Inner	Boot Kit Rear Outer
Kawasaki™											
Mule 1000	1988	19-5038	19-5039	19-5035	19-5034						
Mule 2010	1990	19-5038	19-5039	19-5035	19-5034						
Mule 2020	1990	19-5038	19-5039	19-5035	19-5034						
Mule 2030	1991	19-5038	19-5039	19-5035	19-5034						
Mule 2500	1994 - 2000	19-5038	19-5039	19-5035	19-5034						
Mule 3020	2001 - 2003	19-5038	19-5039	19-5035	19-5034						
Mule 4000	2009 - 2020	19-5038	19-5039	19-5035	19-5034						
TERYX 750 4x4	2012 - 2013					19-5016	19-5017			19-5017	19-5024
TERYX 4 4x4 800 LE	2020	19-5038	19-5039	19-5035	19-5034	19-5010	19-5033			19-5033	19-5033
TERYX 4x4 800 LE	2020	19-5038	19-5039	19-5035	19-5034	19-5010	19-5033			19-5033	19-5033
Mule 2510 Diesel	2000 - 2002					19-5004	19-5008				
TERYX KRX 1000	2020	19-5038	19-5039	19-5035	19-5034	19-5052	19-5050			19-5051	19-5049
Mule 610 4x4	2005 - 2016	19-5038	19-5039	19-5035	19-5034						
Mule 610 4x4	2005 - 2008					19-5029	19-5028				
Mule 610 4x4	2010 - 2016					19-5013	19-5014				
Mule 610 4x4 VIN JK1AFEA1 9B547191 and lower	2009	19-5038	19-5039	19-5035	19-5034	19-5029	19-5028				
Mule 610 4x4 VIN JK1AFEA1 9B547192 and above	2009	19-5038	19-5039	19-5035	19-5034	19-5013	19-5014				
MULE SX	2017 - 2019	19-5038	19-5039	19-5035	19-5034	19-5013	19-5014				
Mule 2510 4x4	1993 - 2000	19-5038	19-5039	19-5035	19-5034						
Mule 2510 4x4	1993 - 1999						19-5008				
Mule 2510 4x4	2000					19-5004	19-5008				
Mule 3010 4x4	2001 - 2008	19-5038	19-5039	19-5035	19-5034	19-5004	19-5008				
Mule 4010 4x4	2009 - 2020	19-5038	19-5039	19-5035	19-5034	19-5013	19-5001				
MULE PRO-MX	2019 - 2020	19-5038	19-5039	19-5035	19-5034	19-5033	19-5026			19-5033	19-5033
MULE PRO-MX LE	2019 - 2020	19-5038	19-5039	19-5035	19-5034	19-5033	19-5026			19-5033	19-5033
TERYX 4 4x4	2012 - 2013	19-5038	19-5039	19-5035	19-5034	19-5006	19-5033			19-5033	19-5033
TERYX 750 4x4	2008 - 2013	19-5038	19-5039	19-5035	19-5034						
TERYX 750 4x4	2008 - 2009					19-5006	19-5018			19-5005	19-5031
TERYX 750 4x4	2010 - 2012					19-5016	19-5017			19-5005	19-5031
TERYX 750 4x4	2013					19-5006	19-5018			19-5005	19-5031
MULE PRO-FX 800	2015 - 2020	19-5038	19-5039	19-5035	19-5034	19-5010	19-5026			19-5033	19-5033
MULE PRO-FX 800 LE	2019 - 2020	19-5038	19-5039	19-5035	19-5034	19-5010	19-5026			19-5033	19-5033
MULE PRO-FXR 800	2018 - 2020	19-5038	19-5039	19-5035	19-5034	19-5010	19-5026			19-5033	19-5033
MULE PRO-FXT 800	2015 - 2020	19-5038	19-5039	19-5035	19-5034	19-5010	19-5026			19-5033	19-5033
TERYX 4 4x4 800	2014 - 2020	19-5038	19-5039	19-5035	19-5034	19-5010	19-5033			19-5033	19-5033
TERYX 4x4 800	2014 - 2020	19-5038	19-5039	19-5035	19-5034	19-5010	19-5033			19-5033	19-5033
Mule 2510 Diesel	2001 - 2002	19-5038	19-5039	19-5035	19-5034	19-5013	19-5001				
Mule 4010 4x4 Diesel	2009 - 2013	19-5038	19-5039	19-5035	19-5034	19-5013	19-5001				
MULE PRO-DX	2016 - 2018	19-5038	19-5039	19-5035	19-5034	19-5010	19-5026			19-5033	19-5033
MULE PRO-DXT	2016 - 2018	19-5038	19-5039	19-5035	19-5034	19-5010	19-5026			19-5033	19-5033
Kymco™											
UXV 500i	All	19-5038	19-5039	19-5035	19-5034						
Polaris™											
ACE 150	2017 - 2018	19-5038	19-5039	19-5035	19-5034						
Ranger 150	2018 - 2020	19-5038	19-5039	19-5035	19-5034						
RZR 170	2009 - 2020	19-5038	19-5039	19-5035	19-5034						
LSV ELECTRIC 4x4	2011 - 2012	19-5038	19-5039	19-5035	19-5034	19-5021	19-5021			19-5022	19-5022
Ranger EV 4x4	2010 - 2020	19-5038	19-5039	19-5035	19-5034	19-5021	19-5021			19-5022	19-5022
Ranger EV 4x4	2020					19-5021	19-5021			19-5022	19-5022
Ranger EV LIION	2016 - 2018					19-5021	19-5021			19-5022	19-5022
Ranger EV LIION	2018	19-5038	19-5039	19-5035	19-5034						
Big Boss 250 6x6	1992 - 1993	19-5038	19-5039	19-5035	19-5034						
Big Boss 250 6x6	1992						19-5034				
Big Boss 250 6x6	1993						19-5020				
Big Boss 250 4x6	1989 - 1992	19-5038	19-5039	19-5035	19-5034						
Big Boss 250 6x6	1991 - 1993	19-5038	19-5039	19-5035	19-5034						
Big Boss 300 6x6	1994	19-5038	19-5039	19-5035	19-5034		19-5020				
ACE 325	2014 - 2016	19-5038	19-5039	19-5035	19-5034						
ACE 325	2014					19-5006	19-5026			19-5022	19-5022
ACE 325	2015 - 2016					19-5009	19-5002			19-5022	19-5022
ACE 325 EU	2015	19-5038	19-5039	19-5035	19-5034	19-5009	19-5002			19-5022	19-5022
ACE 325 HD	2015	19-5038	19-5039	19-5035	19-5034	19-5009	19-5002			19-5022	19-5022
Ranger 325 ETX	2015 - 2016	19-5038	19-5039	19-5035	19-5034	19-5021	19-5021			19-5022	19-5022
Ranger 325 ETX EU	2015					19-5021	19-5021			19-5022	19-5022

ALL BALLS

CODE = B | KEYWORD = 5

UTV CV BOOTS

See Page 432 For ATV Applications • For Sizing See Page 465

Model	Year	EZ Trail Boot XL With Cone Tool	CV Boot Repair Kit - Universal LG	EZ Trail Boot Universal With Cone Tool	CV Boot Repair Kit Universal Small	Boot Kit Front Inner	Boot Kit Front Outer	Boot Kit Middle Inner	Boot Kit Middle Outer	Boot Kit Rear Inner	Boot Kit Rear Outer
Polaris™											
Big Boss 350L 6x6	1993	19-5038	19-5039	19-5035	19-5034		19-5020				
Big Boss 400L 6x6	1994 - 1997	19-5038	19-5039	19-5035	19-5034						
Big Boss 400L 6x6	1994						19-5020				
Big Boss 400L 6x6	1995 - 1996						19-5034				
Big Boss 400L 6x6	1997						19-5002				
Magnum 400L 6x6	1996 - 1997	19-5038	19-5039	19-5035	19-5034						
Magnum 400L 6x6	1996						19-5034				
Magnum 400L 6x6	1997						19-5002				
Ranger 4x4 400	2010 - 2014	19-5038	19-5039	19-5035	19-5034	19-5021	19-5021			19-5022	19-5022
Magnum 425 6x6	1996 - 1997	19-5038	19-5039	19-5035	19-5034						
ACE 500	2017 - 2019	19-5038	19-5039	19-5035	19-5034	19-5009	19-5002			19-5022	19-5022
Big Boss 500 6x6	1998 - 2003	19-5038	19-5039	19-5035	19-5034						
Big Boss 500 6x6	1998 - 2001						19-5002				
Big Boss 500 6x6	2002 - 2003						19-5020				
PTV Series 10 6x6	2003	19-5038	19-5039	19-5035	19-5034		19-5020				
Ranger 2x4 500	2008 - 2009	19-5038	19-5039	19-5035	19-5034					19-5003	19-5003
Ranger 4x4 500	1999 - 2006	19-5038	19-5039	19-5035	19-5034						
Ranger 4x4 500	1999 - 2004						19-5020				
Ranger 4x4 500	2005					19-5028	19-5002			19-5005	19-5005
Ranger 4x4 500	2006					19-5002	19-5020			19-5002	19-5020
Ranger 4x4 500 Built After 1/15/07	2007	19-5038	19-5039	19-5035	19-5034	19-5002	19-5020			19-5005	19-5005
Ranger 4x4 500 Built Before 1/15/07	2007	19-5038	19-5039	19-5035	19-5034	19-5002	19-5020			19-5005	19-5005
Ranger 4x4 500 Crew	2011 - 2013	19-5038	19-5039	19-5035	19-5034	19-5021	19-5021			19-5022	19-5022
Ranger 4x4 500 EFI	2006 - 2013	19-5038	19-5039	19-5035	19-5034						
Ranger 4x4 500 EFI	2006					19-5002	19-5020			19-5002	19-5020
Ranger 4x4 500 EFI	2008					19-5021	19-5021			19-5003	19-5003
Ranger 4x4 500 EFI	2009 - 2010					19-5028	19-5002			19-5003	19-5003
Ranger 4x4 500 EFI	2011 - 2013					19-5021	19-5021			19-5022	19-5022
Ranger 4x4 500 EFI Built After 8/28/06	2007	19-5038	19-5039	19-5035	19-5034	19-5002	19-5020			19-5005	19-5005
Ranger 4x4 500 EFI Built Before 8/28/06	2007	19-5038	19-5039	19-5035	19-5034	19-5021	19-5021			19-5005	19-5005
Ranger 500 2WD	2017									19-5024	19-5022
Ranger 500 2WD	2018 - 2019	19-5038	19-5039	19-5035	19-5034					19-5024	19-5022
Ranger 500 4x4	2019					19-5017	19-5017			19-5024	19-5022
Ranger 500 4x4	2020					19-5017	19-5017			19-5024	
Ranger 500 ETX	2017					19-5017	19-5017			19-5024	19-5022
Ranger 6x6 500	2002 - 2005	19-5038	19-5039	19-5035	19-5034						
Ranger 6x6 500	2002 - 2004						19-5020				
Ranger 6x6 500	2005					19-5028	19-5002			19-5005	19-5005
Ranger Series 10 4x4 & 6x6	2007	19-5038	19-5039	19-5035	19-5034		19-5020				
Ranger Series 11 4x4 & 6x6	2007	19-5038	19-5039	19-5035	19-5034		19-5020				
Sportsman 500 6x6	2000 - 2008	19-5038	19-5039	19-5035	19-5034						
Sportsman 500 6x6	2000 - 2001						19-5002				
Sportsman 500 6x6	2002 - 2008						19-5020				
PPS 500 6x6	2002	19-5038	19-5039	19-5035	19-5034						
Ranger 2x4 500	2005 - 2009	19-5038	19-5039	19-5035	19-5034						
Ranger 2x4 500	2006	19-5038	19-5039	19-5035	19-5034					19-5005	19-5005
Ranger 500 4x4	2019 - 2020	19-5038	19-5039	19-5035	19-5034						
Ranger 500 4x4	2020	19-5038	19-5039	19-5035	19-5034	19-5017	19-5017			19-5024	19-5024
Ranger 500 4x4	2019 - 2020	19-5038	19-5039	19-5035	19-5034	19-5017	19-5017			19-5024	19-5022
Ranger 500 ETX	2017	19-5038	19-5039	19-5035	19-5034	19-5017	19-5017			19-5024	19-5022
Ranger 6x6 500	1998 - 2005	19-5038	19-5039	19-5035	19-5034						
ACE 570	2015 - 2019	19-5038	19-5039	19-5035	19-5034						
ACE 570	2015 - 2017					19-5009	19-5002			19-5022	19-5022
ACE 570	2018 - 2019					19-5021	19-5021			19-5022	19-5022
ACE 570 EU	2015 - 2018	19-5038	19-5039	19-5035	19-5034	19-5009	19-5002			19-5022	19-5022
ACE 570 HD	2015 - 2019	19-5038	19-5039	19-5035	19-5034	19-5009	19-5002			19-5022	19-5022
ACE 570 MD	2016	19-5038	19-5039	19-5035	19-5034	19-5009	19-5002			19-5022	19-5022
Ranger 570	2014 - 2019	19-5038	19-5039	19-5035	19-5034						
Ranger 570	2014 - 2016					19-5021	19-5021			19-5022	19-5022
Ranger 570	2017 - 2019					19-5017	19-5017			19-5024	19-5022
Ranger 570	2020					19-5017	19-5017			19-5024	
Ranger 570 Crew	2014 - 2019	19-5038	19-5039	19-5035	19-5034						

UTV CV BOOTS

See Page 432 For ATV Applications • For Sizing See Page 465

Model	Year	EZ Trail Boot XL With Cone Tool	CV Boot Repair Kit - Universal LG	EZ Trail Boot Universal With Cone Tool	CV Boot Repair Kit Universal Small	Boot Kit Front Inner	Boot Kit Front Outer	Boot Kit Middle Inner	Boot Kit Middle Outer	Boot Kit Rear Inner	Boot Kit Rear Outer
Polaris™											
Ranger 570 Crew	2014 - 2015					19-5021	19-5021			19-5022	19-5022
Ranger 570 Crew	2016					19-5021	19-5021			19-5025	19-5020
Ranger 570 Crew	2017 - 2019					19-5017	19-5017			19-5024	19-5022
Ranger 570 Crew	2020					19-5017	19-5017			19-5024	
Ranger 570 Crew EPS	2014 - 2019	19-5038	19-5039	19-5035	19-5034						
Ranger 570 Crew EPS	2014 - 2015					19-5021	19-5021			19-5022	19-5022
Ranger 570 Crew EPS	2016					19-5021	19-5021			19-5025	19-5020
Ranger 570 Crew EPS	2017 - 2019					19-5017	19-5017			19-5024	19-5022
Ranger 570 Crew EPS	2020					19-5017	19-5017			19-5024	
Ranger 570 EPS	2014 - 2019	19-5038	19-5039	19-5035	19-5034						
Ranger 570 EPS	2014 - 2016					19-5021	19-5021			19-5022	19-5022
Ranger 570 EPS	2017 - 2019					19-5017	19-5017			19-5024	19-5022
Ranger 570 EU	2015 - 2016	19-5038	19-5039	19-5035	19-5034	19-5021	19-5021			19-5022	19-5022
Ranger 570 Full Size	2015 - 2019	19-5038	19-5039	19-5035	19-5034						
Ranger 570 Full Size	2015 - 2016					19-5021	19-5021			19-5022	19-5022
Ranger 570 Full Size	2017 - 2019					19-5006	19-5006			19-5024	19-5022
Ranger 570 Full Size	2020					19-5006	19-5006			19-5024	
Ranger 570 Full Size Crew	2015 - 2016	19-5038	19-5039	19-5035	19-5034						
Ranger 570 Full Size Crew	2015					19-5021	19-5021			19-5022	19-5022
Ranger 570 Full Size Crew	2016					19-5021	19-5021			19-5025	19-5020
Ranger 570 Full Size With Strut	2016	19-5038	19-5039	19-5035	19-5034	19-5006	19-5026			19-5022	19-5022
Ranger 570 HD	2019	19-5038	19-5039	19-5035	19-5034	19-5017	19-5017			19-5024	19-5022
Ranger 570 INTL	2014	19-5038	19-5039	19-5035	19-5034	19-5021	19-5021			19-5022	19-5022
Ranger 570 XP	2016	19-5038	19-5039	19-5035	19-5034	19-5021	19-5021			19-5025	19-5020
Ranger 570-6 Full Size Crew	2016 - 2019	19-5038	19-5039	19-5035	19-5034						
Ranger 570-6 Full Size Crew	2016					19-5006	19-5026			19-5022	19-5022
Ranger 570-6 Full Size Crew	2017 - 2019					19-5006	19-5006			19-5024	19-5022
Ranger 570-6 Full Size Crew	2020					19-5006	19-5006			19-5024	
RZR 570 EFI	2012 - 2019	19-5038	19-5039	19-5035	19-5034	19-5021	19-5021			19-5022	19-5022
RZR 570 EFI EPS	2018 - 2019	19-5038	19-5039	19-5035	19-5034	19-5021	19-5021			19-5022	19-5022
RZR 570 EFI EPS	2020					19-5021	19-5021			19-5022	19-5022
RZR 570 EU	2015 - 2018	19-5038	19-5039	19-5035	19-5034	19-5021	19-5021			19-5022	19-5022
RZR 570 S	2017	19-5038	19-5039	19-5035	19-5034	19-5021	19-5021			19-5025	19-5020
Sportsman 570 6x6	2017 - 2019	19-5038	19-5039	19-5035	19-5034						
Sportsman 570 6x6	2017					19-5019	19-5019			19-5006	19-5026
Sportsman 570 6x6	2018 - 2019					19-5027	19-5025	19-5021	19-5021	19-5025	19-5017
Sportsman 570 6x6 Tractor	2018	19-5038	19-5039	19-5035	19-5034						
Sportsman 570 6x6 Tractor	2017					19-5019	19-5019			19-5006	19-5026
Sportsman 570 6x6 Tractor	2018					19-5027	19-5025	19-5021	19-5021	19-5025	19-5017
Ranger 570	2020	19-5038	19-5039	19-5035	19-5034	19-5017	19-5017			19-5024	19-5024
Ranger 570 Crew	2020	19-5038	19-5039	19-5035	19-5034	19-5017	19-5017			19-5024	19-5024
Ranger 570 Crew EPS	2020	19-5038	19-5039	19-5035	19-5034	19-5017	19-5017			19-5024	19-5024
Ranger 570 Full Size	2020	19-5038	19-5039	19-5035	19-5034	19-5006	19-5006			19-5024	19-5024
Ranger 570-6 Full Size Crew	2020	19-5038	19-5039	19-5035	19-5034	19-5006	19-5006			19-5024	19-5024
Ranger 4x4 700	2005 - 2009	19-5038	19-5039	19-5035	19-5034						
Ranger 4x4 700	2005					19-5028	19-5002			19-5005	19-5005
Ranger 4x4 700	2006					19-5002	19-5020			19-5005	19-5005
Ranger 4x4 700	2008					19-5021	19-5021			19-5003	19-5003
Ranger 4x4 700	2009					19-5028	19-5002			19-5003	19-5003
Ranger 4x4 700 Built After 1/15/07	2007	19-5038	19-5039	19-5035	19-5034	19-5002	19-5020			19-5005	19-5005
Ranger 4x4 700 Built Before 1/15/07	2007	19-5038	19-5039	19-5035	19-5034	19-5002	19-5020			19-5005	19-5005
Ranger 4x4 700 Crew	2008 - 2009	19-5038	19-5039	19-5035	19-5034	19-5021	19-5021			19-5003	19-5003
Ranger 6x6 700 EFI	2006 - 2009	19-5038	19-5039	19-5035	19-5034						
Ranger 6x6 700 EFI	2006 - 2007					19-5002	19-5020	19-5005	19-5005	19-5005	19-5005

ALL BALLS

CODE = B | KEYWORD = 5

UTV CV BOOTS

See Page 432 For ATV Applications • For Sizing See Page 465

Model	Year	EZ Trail Boot XL With Cone Tool	CV Boot Repair Kit - Universal LG	EZ Trail Boot Universal With Cone Tool	CV Boot Repair Kit Universal Small	Boot Kit Front Inner	Boot Kit Front Outer	Boot Kit Middle Inner	Boot Kit Middle Outer	Boot Kit Rear Inner	Boot Kit Rear Outer
Polaris™											
Ranger 6x6 700 EFI	2008 - 2009					19-5021	19-5021	19-5003	19-5003	19-5003	19-5003
Ranger TM 700	2004 - 2006	19-5038	19-5039	19-5035	19-5034						
Forest 800 6x6	2015	19-5038	19-5039	19-5035	19-5034	19-5019	19-5019			19-5006	19-5026
Ranger 4x4 800 EFI	2010 - 2014	19-5038	19-5039	19-5035	19-5034						
Ranger 4x4 800 EFI	2010					19-5028	19-5002			19-5003	19-5003
Ranger 4x4 800 EFI	2011 - 2014					19-5017	19-5017			19-5025	19-5020
Ranger 4x4 800 EFI CREW	2010 - 2014	19-5038	19-5039	19-5035	19-5034						
Ranger 4x4 800 EFI CREW	2010					19-5028	19-5002			19-5003	19-5003
Ranger 4x4 800 EFI CREW	2011 - 2014					19-5017	19-5017			19-5025	19-5020
Ranger 4x4 800 EFI MIDSIZE	2013 - 2014	19-5038	19-5039	19-5035	19-5034	19-5021	19-5021			19-5022	19-5022
Ranger 6x6 800	2010 - 2016	19-5038	19-5039	19-5035	19-5034						
Ranger 6x6 800	2010					19-5028	19-5002	19-5003	19-5003	19-5003	19-5003
Ranger 6x6 800	2011					19-5017	19-5017	19-5025	19-5020	19-5025	19-5020
Ranger 6x6 800	2012					19-5017	19-5017	19-5006	19-5026	19-5025	19-5026
Ranger 6x6 800	2013 - 2016					19-5017	19-5017	19-5025	19-5020	19-5025	19-5020
Ranger XP 800	2012	19-5038	19-5039	19-5035	19-5034	19-5017	19-5017			19-5025	19-5020
RZR 4 800	2010 - 2014	19-5038	19-5039	19-5035	19-5034						
RZR 4 800	2010					19-5021	19-5021			19-5003	19-5003
RZR 4 800	2011 - 2014					19-5021	19-5021			19-5025	19-5020
RZR 800	2008 - 2014	19-5038	19-5039	19-5035	19-5034						
RZR 800	2008 - 2009					19-5021	19-5021			19-5006	19-5002
RZR 800	2011 - 2014					19-5021	19-5021			19-5025	19-5020
RZR 800 Built After 1/01/10	2010	19-5038	19-5039	19-5035	19-5034	19-5021	19-5021			19-5006	19-5002
RZR 800 Built Before 12/31/09	2010	19-5038	19-5039	19-5035	19-5034	19-5021	19-5021			19-5006	19-5002
RZR S 800	2009 - 2014	19-5038	19-5039	19-5035	19-5034						
RZR S 800	2009					19-5021	19-5021			19-5003	19-5003
RZR S 800	2011 - 2014					19-5021	19-5021			19-5025	19-5020
RZR S 800 Built After 3/22/10	2010	19-5038	19-5039	19-5035	19-5034	19-5021	19-5021			19-5003	19-5003
RZR S 800 Built Before 3/21/10	2010	19-5038	19-5039	19-5035	19-5034	19-5021	19-5021			19-5003	19-5003
Sportsman 800 EFI 6x6	2009 - 2014	19-5038	19-5039	19-5035	19-5034						
Sportsman 800 EFI 6x6	2009 - 2010					19-5028	19-5002	19-5003	19-5003	19-5003	19-5003
Sportsman 800 EFI 6x6	2011 - 2014					19-5006	19-5026	19-5006	19-5026	19-5006	19-5026
Sportsman 800 EFI 6x6 Forest	2013	19-5038	19-5039	19-5035	19-5034	19-5019	19-5019	19-5006	19-5026	19-5006	19-5026
Sportsman 800 EFI 6x6 Forest	2014					19-5019	19-5019			19-5006	19-5026
ACE 900 EFI EPS	2016	19-5038	19-5039	19-5035	19-5034	19-5009	19-5002			19-5022	19-5022
ACE 900 EPS XC	2017 - 2019	19-5038	19-5039	19-5035	19-5034						
ACE 900 EPS XC	2017					19-5021	19-5021			19-5025	19-5020
ACE 900 EPS XC	2018 - 2019					19-5021	19-5021			19-5021	19-5021
Brutus HD 900	2013 - 2015	19-5038	19-5039	19-5035	19-5034	19-5021	19-5021			19-5022	19-5022
Ranger 4x4 900 Diesel	2011 - 2014	19-5038	19-5039	19-5035	19-5034	19-5017	19-5017			19-5025	19-5020
Ranger 4x4 900 Diesel Crew	2012 - 2014	19-5038	19-5039	19-5035	19-5034						
Ranger 4x4 900 Diesel Crew	2012 - 2013					19-5017	19-5017			19-5025	19-5020
Ranger 4x4 900 Diesel Crew	2014					19-5017	19-5021			19-5025	19-5020
Ranger 900 Crew	2014 - 2019	19-5038	19-5039	19-5035	19-5034						
Ranger 900 Crew	2014 - 2017					19-5021	19-5021			19-5025	19-5020
Ranger 900 Crew	2019					19-5021	19-5021			19-5041	19-5022
Ranger 900 Crew EPS	2014 - 2019	19-5038	19-5039	19-5035	19-5034						
Ranger 900 Crew EPS	2014 - 2016					19-5025	19-5020			19-5025	19-5020
Ranger 900 Crew EPS	2017					19-5021	19-5021			19-5025	19-5020
Ranger 900 Crew EPS	2019					19-5021	19-5021			19-5041	19-5022
Ranger 900 XP	2013 - 2019	19-5038	19-5039	19-5035	19-5034						
Ranger 900 XP	2013 - 2017					19-5021	19-5021			19-5025	19-5020
Ranger 900 XP	2018					19-5021	19-5021			19-5021	19-5021
Ranger 900 XP	2019					19-5021	19-5021			19-5041	19-5022
Ranger 900 XP Crew	2018	19-5038	19-5039	19-5035	19-5034	19-5021	19-5021			19-5021	19-5021

UTV CV BOOTS

See Page 432 For ATV Applications • For Sizing See Page 465

Model	Year	EZ Trail Boot XL With Cone Tool	CV Boot Repair Kit - Universal LG	EZ Trail Boot Universal With Cone Tool	CV Boot Repair Kit Universal Small	Boot Kit Front Inner	Boot Kit Front Outer	Boot Kit Middle Inner	Boot Kit Middle Outer	Boot Kit Rear Inner	Boot Kit Rear Outer
Polaris™											
Ranger 900 XP EPS	2018 - 2019	19-5038	19-5039	19-5035	19-5034						
Ranger 900 XP EPS	2018					19-5021	19-5021			19-5021	19-5021
Ranger 900 XP EPS	2019					19-5021	19-5021			19-5041	19-5022
Ranger 900 XP EU	2015 - 2016	19-5038	19-5039	19-5035	19-5034	19-5021	19-5021			19-5025	19-5020
Ranger 900 XP High Lifter	2016	19-5038	19-5039	19-5035	19-5034	19-5021	19-5022			19-5025	19-5005
Ranger Diesel HST/ Deluxe	2014	19-5038	19-5039	19-5035	19-5034	19-5021	19-5021			19-5022	19-5022
Ranger Diesel INTL	2014	19-5038	19-5039	19-5035	19-5034	19-5017	19-5017			19-5017	19-5017
RZR 4 900	2015 - 2018	19-5038	19-5039	19-5035	19-5034						
RZR 4 900	2015 - 2017					19-5021	19-5021			19-5020	19-5020
RZR 4 900	2018					19-5021	19-5021			19-5041	19-5003
RZR 4 XP 900	2012 - 2014	19-5038	19-5039	19-5035	19-5034	19-5025	19-5020			19-5025	19-5020
RZR 4 XP JAGGED X	2013	19-5038	19-5039	19-5035	19-5034	19-5025	19-5020			19-5025	19-5020
RZR 900 50 55 INCH	2015 - 2017	19-5038	19-5039	19-5035	19-5034	19-5021	19-5021			19-5020	19-5020
RZR 900 50 INCH	2018 - 2019	19-5038	19-5039	19-5035	19-5034						
RZR 900 50 INCH	2018					19-5021	19-5021			19-5003	19-5003
RZR 900 50 INCH	2019 - 2020					19-5021	19-5021			19-5041	19-5003
RZR 900 50 INCH EPS	2018 - 2019	19-5038	19-5039	19-5035	19-5034						
RZR 900 50 INCH EPS	2018					19-5021	19-5021			19-5003	19-5003
RZR 900 50 INCH EPS	2019 - 2020					19-5021	19-5021			19-5041	19-5003
RZR 900 50 INCH MD	2017	19-5038	19-5039	19-5035	19-5034	19-5021	19-5021			19-5020	19-5020
RZR 900 60 INCH	2016 - 2019	19-5038	19-5039	19-5035	19-5034						
RZR 900 60 INCH	2016 - 2017					19-5021	19-5021			19-5020	19-5020
RZR 900 60 INCH	2018					19-5021	19-5021			19-5003	19-5003
RZR 900 60 INCH	2019					19-5021	19-5021			19-5041	19-5003
RZR 900 60 INCH Built After 3/2/15	2015	19-5038	19-5039	19-5035	19-5034	19-5021	19-5021			19-5020	19-5020
RZR 900 60 INCH Built Before 3/1/15	2015	19-5038	19-5039	19-5035	19-5034	19-5021	19-5021			19-5020	19-5020
RZR 900 S 60 INCH	2020					19-5021	19-5021			19-5041	19-5003
RZR XP 900	2011 - 2014	19-5038	19-5039	19-5035	19-5034	19-5025	19-5020			19-5025	19-5020
RZR 900 S 60 INCH	2020	19-5038	19-5039	19-5035	19-5034	19-5021	19-5021			19-5041	19-5003
Ranger 900D HIPPO MPS	2014	19-5038	19-5039	19-5035	19-5034						
General 1000 EPS	2016 - 2019	19-5038	19-5039	19-5035	19-5034						
General 1000 EPS	2016 - 2017					19-5021	19-5021			19-5020	19-5020
General 1000 EPS	2018 - 2019					19-5021	19-5021			19-5041	19-5003
General 1000 EPS Deluxe	2019	19-5038	19-5039	19-5035	19-5034	19-5021	19-5021			19-5041	19-5003
General 1000 EPS Deluxe	2020					19-5021	19-5021			19-5041	19-5003
General 1000 EPS Premium	2019	19-5038	19-5039	19-5035	19-5034	19-5021	19-5021			19-5041	19-5003
General 1000 EPS Premium	2020					19-5021	19-5021			19-5041	19-5003
General 4 1000 EPS	2017 - 2019	19-5038	19-5039	19-5035	19-5034						
General 4 1000 EPS	2017					19-5021	19-5021			19-5020	19-5020
General 4 1000 EPS	2018 - 2020					19-5021	19-5021			19-5041	19-5003
General XP 4 1000 EPS Deluxe	2020					19-5021	19-5021			19-5041	19-5003
Ranger 1000 Diesel	2015 - 2018	19-5038	19-5039	19-5035	19-5034						
Ranger 1000 Diesel	2015 - 2017					19-5021	19-5021			19-5025	19-5020
Ranger 1000 Diesel	2018					19-5021	19-5021			19-5021	19-5021
Ranger 1000 Diesel Crew	2015 - 2018	19-5038	19-5039	19-5035	19-5034						
Ranger 1000 Diesel Crew	2015 - 2017					19-5021	19-5021			19-5025	19-5020
Ranger 1000 Diesel Crew	2018					19-5021	19-5021			19-5021	19-5021
Ranger 1000 Diesel EU	2015 - 2016	19-5038	19-5039	19-5035	19-5034	19-5021	19-5021			19-5025	19-5020
Ranger 1000 EPS	2020					19-5021	19-5021			19-5041	19-5022
Ranger 1000 EPS BASE	2018 - 2019	19-5038	19-5039	19-5035	19-5034						
Ranger 1000 EPS BASE	2018					19-5021	19-5021			19-5021	19-5021
Ranger 1000 EPS BASE	2019					19-5021	19-5021			19-5041	19-5022
Ranger 1000 EPS Crew	2020					19-5021	19-5021			19-5041	19-5022
Ranger 1000 EPS Full Size Crew	2020					19-5021	19-5021			19-5041	19-5022

ALL BALLS

CODE = B | KEYWORD = 5

UTV CV BOOTS

See Page 432 For ATV Applications • For Sizing See Page 465

Model	Year	EZ Trail Boot XL With Cone Tool	CV Boot Repair Kit - Universal LG	EZ Trail Boot Universal With Cone Tool	CV Boot Repair Kit Universal Small	Boot Kit Front Inner	Boot Kit Front Outer	Boot Kit Middle Inner	Boot Kit Middle Outer	Boot Kit Rear Inner	Boot Kit Rear Outer
Polaris™											
Ranger 1000 EPS HD MD	2019	19-5038	19-5039	19-5035	19-5034	19-5021	19-5021			19-5003	19-5028
Ranger 1000 EPS Texas Edition	2020	19-5038	19-5039	19-5035	19-5034	19-5021	19-5021			19-5041	19-5022
Ranger HST	2015 - 2016	19-5038	19-5039	19-5035	19-5034	19-5021	19-5021			19-5022	19-5022
Ranger XP 1000	2017	19-5038	19-5039	19-5035	19-5034	19-5021	19-5021			19-5025	19-5020
Ranger XP 1000 Crew	2017	19-5038	19-5039	19-5035	19-5034	19-5021	19-5021			19-5025	19-5020
Ranger XP 1000 Crew EPS	2017	19-5038	19-5039	19-5035	19-5034	19-5021	19-5021			19-5025	19-5020
Ranger XP 1000 Crew High Lifter	2017	19-5038	19-5039	19-5035	19-5034	19-5021	19-5022			19-5025	19-5005
Ranger XP 1000 Crew Hunter	2017	19-5038	19-5039	19-5035	19-5034	19-5021	19-5021			19-5025	19-5020
Ranger XP 1000 Crew NSTR	2017	19-5038	19-5039	19-5035	19-5034	19-5021	19-5021			19-5025	19-5020
Ranger XP 1000 EPS	2017	19-5038	19-5039	19-5035	19-5034	19-5021	19-5021			19-5025	19-5020
Ranger XP 1000 EPS	2020					19-5021	19-5021			19-5041	19-5022
Ranger XP 1000 EPS Crew	2020					19-5021	19-5021			19-5041	19-5022
Ranger XP 1000 EPS Crew Built After 7/01/18	2019	19-5038	19-5039	19-5035	19-5034	19-5021	19-5021			19-5021	19-5021
Ranger XP 1000 EPS Crew Built Before 7/01/18	2019	19-5038	19-5039	19-5035	19-5034	19-5021	19-5021			19-5021	19-5021
Ranger XP 1000 EPS Crew Mud	2019	19-5038	19-5039	19-5035	19-5034	19-5021	19-5022			19-5021	19-5021
Ranger XP 1000 EPS Crew NSTR	2018 - 2019	19-5038	19-5039	19-5035	19-5034						
Ranger XP 1000 EPS Crew NSTR	2018					19-5021	19-5021			19-5021	19-5021
Ranger XP 1000 EPS Crew NSTR	2019 - 2020					19-5021	19-5021			19-5041	19-5022
Ranger XP 1000 EPS Crew Texas Edition	2020					19-5021	19-5021			19-5041	19-5022
Ranger XP 1000 EPS Mud	2020					19-5021	19-5022				
Ranger XP 1000 EPS NSTR	2020					19-5021	19-5021			19-5041	19-5022
Ranger XP 1000 High Lifter	2017	19-5038	19-5039	19-5035	19-5034	19-5021	19-5022			19-5025	19-5005
Ranger XP 1000 Hunter	2017	19-5038	19-5039	19-5035	19-5034	19-5021	19-5021			19-5025	19-5020
Ranger XP 1000 NSTR	2017	19-5038	19-5039	19-5035	19-5034	19-5021	19-5021			19-5025	19-5020
Ranger XP 1000 Ranch	2017	19-5038	19-5039	19-5035	19-5034	19-5021	19-5021			19-5025	19-5020
RZR 1000 60 INCH	2016 - 2019	19-5038	19-5039	19-5035	19-5034						
RZR 1000 60 INCH	2016 - 2017					19-5021	19-5021			19-5020	19-5020
RZR 1000 60 INCH	2018 - 2020					19-5021	19-5021			19-5041	19-5003
RZR RS1	2018 - 2019	19-5038	19-5039	19-5035	19-5034						
RZR RS1	2018 - 2020					19-5024	19-5022			19-5005	19-5022
RZR S4 1000	2019	19-5038	19-5039	19-5035	19-5034						
RZR S4 1000	2019 - 2020						19-5021			19-5041	19-5003
RZR XP 1000	2014 - 2019	19-5038	19-5039	19-5035	19-5034						
RZR XP 1000	2014 - 2015					19-5025	19-5020			19-5022	19-5022
RZR XP 1000	2017					19-5024	19-5022			19-5024	19-5022
RZR XP 1000	2018 - 2020					19-5021	19-5022			19-5024	19-5022
RZR XP 1000 Built After 10/20/15	2016	19-5038	19-5039	19-5035	19-5034	19-5024	19-5022			19-5024	19-5022
RZR XP 1000 Built Before 10/19/15	2016	19-5038	19-5039	19-5035	19-5034	19-5024	19-5022			19-5024	19-5022
RZR XP 1000 Dynamix	2019	19-5038	19-5039	19-5035	19-5034	19-5021	19-5022			19-5024	19-5022
RZR XP 1000 High Lifter	2018 - 2019	19-5038	19-5039	19-5035	19-5034						
RZR XP 1000 High Lifter	2018 - 2020					19-5024	19-5022			19-5024	19-5022
RZR XP 1000 High Lifter Built After 10/3/16	2017	19-5038	19-5039	19-5035	19-5034	19-5024	19-5022			19-5024	19-5022
RZR XP 1000 High Lifter Built Before 10/3/16	2017	19-5038	19-5039	19-5035	19-5034	19-5024	19-5022			19-5024	19-5022
RZR XP 1000 INTL	2015	19-5038	19-5039	19-5035	19-5034	19-5025	19-5020			19-5022	19-5022
RZR XP 1000 LE	2020					19-5021	19-5022			19-5024	19-5022

CODE = B | KEYWORD = 5

UTV CV BOOTS

See Page 432 For ATV Applications • For Sizing See Page 465

Model	Year	EZ Trail Boot XL With Cone Tool	CV Boot Repair Kit - Universal LG	EZ Trail Boot Universal With Cone Tool	CV Boot Repair Kit Universal Small	Boot Kit Front Inner	Boot Kit Front Outer	Boot Kit Middle Inner	Boot Kit Middle Outer	Boot Kit Rear Inner	Boot Kit Rear Outer
Polaris™											
RZR XP 1000 Premium	2020					19-5021	19-5022			19-5024	19-5022
RZR XP 1000 Ride Command	2017 - 2019	19-5038	19-5039	19-5035	19-5034						
RZR XP 1000 Ride Command	2017					19-5024	19-5022			19-5024	19-5022
RZR XP 1000 Ride Command	2018 - 2019					19-5021	19-5022			19-5024	19-5022
RZR XP 1000 Trails & Rocks	2018 - 2019	19-5038	19-5039	19-5035	19-5034						
RZR XP 1000 Trails & Rocks	2018 - 2020					19-5024	19-5022			19-5024	19-5022
RZR XP 1000 Trails & Rocks Built After 10/3/16	2017	19-5038	19-5039	19-5035	19-5034	19-5024	19-5022			19-5024	19-5022
RZR XP 1000 Trails & Rocks Built Before 10/3/16	2017	19-5038	19-5039	19-5035	19-5034	19-5024	19-5022			19-5024	19-5022
RZR XP 4 1000	2014 - 2019	19-5038	19-5039	19-5035	19-5034						
RZR XP 4 1000	2014 - 2015					19-5025	19-5020			19-5022	19-5022
RZR XP 4 1000	2018 - 2019					19-5021	19-5022			19-5024	19-5022
RZR XP 4 1000 Built After 10/20/15	2016	19-5038	19-5039	19-5035	19-5034	19-5021	19-5021			19-5022	19-5022
RZR XP 4 1000 Built After 10/3/16	2017	19-5038	19-5039	19-5035	19-5034	19-5024	19-5022			19-5022	19-5022
RZR XP 4 1000 Built Before 10/19/15	2016	19-5038	19-5039	19-5035	19-5034	19-5021	19-5021			19-5022	19-5022
RZR XP 4 1000 Built Before 10/3/16	2017	19-5038	19-5039	19-5035	19-5034	19-5024	19-5022			19-5022	19-5022
RZR XP 4 1000 Dynamix	2019	19-5038	19-5039	19-5035	19-5034	19-5021	19-5022			19-5024	19-5022
RZR XP 4 1000 High Lifter	2018 - 2019	19-5038	19-5039	19-5035	19-5034	19-5024	19-5022			19-5024	19-5022
RZR XP 4 1000 High Lifter	2020					19-5024	19-5022				
RZR XP 4 1000 High Lifter Built After 10/3/16	2017	19-5038	19-5039	19-5035	19-5034	19-5024	19-5022			19-5022	19-5022
RZR XP 4 1000 High Lifter Built Before 10/3/16	2017	19-5038	19-5039	19-5035	19-5034	19-5024	19-5022			19-5022	19-5022
RZR XP 4 1000 Ride Command	2018 - 2019	19-5038	19-5039	19-5035	19-5034	19-5021	19-5022			19-5024	19-5022
RZR XP 4 TURBO	2016 - 2019	19-5038	19-5039	19-5035	19-5034						
RZR XP 4 TURBO	2016					19-5024	19-5022			19-5024	19-5022
RZR XP 4 TURBO	2017 - 2020					19-5024	19-5022			19-5005	19-5022
RZR XP 4 TURBO Built After 6/5/17	2018	19-5038	19-5039	19-5035	19-5034	19-5024	19-5022			19-5005	19-5022
RZR XP 4 TURBO Built Before 6/6/17	2018	19-5038	19-5039	19-5035	19-5034	19-5024	19-5022			19-5005	19-5022
RZR XP 4 TURBO S	2019					19-5005	19-5022			19-5005	19-5022
RZR XP TURBO	2016 - 2019	19-5038	19-5039	19-5035	19-5034						
RZR XP TURBO	2016					19-5024	19-5022			19-5024	19-5022
RZR XP TURBO	2017					19-5024	19-5022			19-5010	19-5022
RZR XP TURBO	2019					19-5024	19-5022			19-5005	19-5022
RZR XP TURBO Built After 6/5/17	2018	19-5038	19-5039	19-5035	19-5034	19-5024	19-5022			19-5005	19-5022
RZR XP TURBO Built Before 6/6/17	2018	19-5038	19-5039	19-5035	19-5034	19-5024	19-5022			19-5005	19-5022
RZR XP TURBO MD	2016	19-5038	19-5039	19-5035	19-5034	19-5024	19-5022			19-5005	19-5022
RZR XP TURBO S	2018 - 2019	19-5038	19-5039	19-5035	19-5034	19-5005	19-5022			19-5005	19-5022
RZR XP TURBO S4	2019	19-5038	19-5039	19-5035	19-5034						
RZR XP TURBO Tractor	2017	19-5038	19-5039	19-5035	19-5034	19-5024	19-5022			19-5005	19-5022
RZR XP TURBO Tractor Built After 6/5/17	2018	19-5038	19-5039	19-5035	19-5034	19-5024	19-5022			19-5005	19-5022
RZR XP TURBO Tractor Built Before 6/6/17	2018	19-5038	19-5039	19-5035	19-5034	19-5024	19-5022			19-5005	19-5022
General 1000 EPS Sport	2020	19-5038	19-5039	19-5035	19-5034	19-5021	19-5021			19-5041	19-5003
General 4 1000 EPS Built After 5/15/17	2017	19-5038	19-5039	19-5035	19-5034	19-5021	19-5021			19-5020	19-5020

ALL BALLS

CODE = B | KEYWORD = 5

UTV CV BOOTS

See Page 432 For ATV Applications • For Sizing See Page 465

Model	Year	EZ Trail Boot XL With Cone Tool	CV Boot Repair Kit - Universal LG	EZ Trail Boot Universal With Cone Tool	CV Boot Repair Kit Universal Small	Boot Kit Front Inner	Boot Kit Front Outer	Boot Kit Middle Inner	Boot Kit Middle Outer	Boot Kit Rear Inner	Boot Kit Rear Outer
Polaris™											
General 4 1000 EPS Built Before 5/15/17	2017	19-5038	19-5039	19-5035	19-5034	19-5021	19-5021			19-5020	19-5020
General XP 1000 EPS	2020	19-5038	19-5039	19-5035	19-5034	19-5006	19-5022				19-5033
Ranger 1000 EPS	2020	19-5038	19-5039	19-5035	19-5034	19-5021	19-5021			19-5041	19-5022
Ranger 1000 EPS Crew	2020	19-5038	19-5039	19-5035	19-5034	19-5021	19-5021			19-5041	19-5022
Ranger 1000 EPS Full Size	2020	19-5038	19-5039	19-5035	19-5034	19-5021	19-5021			19-5041	19-5022
Ranger 1000 EPS Full Size Crew	2020	19-5038	19-5039	19-5035	19-5034	19-5021	19-5021			19-5041	19-5022
Ranger XP 1000 EPS Crew Mud	2020	19-5038	19-5039	19-5035	19-5034	19-5021	19-5022			19-5024	19-5033
Ranger XP 1000 EPS Crew NSTR	2019 - 2020	19-5038	19-5039	19-5035	19-5034	19-5021	19-5021			19-5041	19-5022
Ranger XP 1000 EPS Crew Texas Edition	2020	19-5038	19-5039	19-5035	19-5034	19-5021	19-5021			19-5041	19-5022
Ranger XP 1000 EPS Mud	2020	19-5038	19-5039	19-5035	19-5034	19-5021	19-5022			19-5024	19-5033
Ranger XP 1000 EPS NSTR	2020	19-5038	19-5039	19-5035	19-5034	19-5021	19-5021			19-5041	19-5022
RZR Turbo Pro XP	2020	19-5038	19-5039	19-5035	19-5034	19-5022	19-5022				
RZR Turbo Pro XP 4	2020	19-5038	19-5039	19-5035	19-5034	19-5022	19-5022			19-5048	19-5048
RZR XP 1000	2016	19-5038	19-5039	19-5035	19-5034	19-5021	19-5021			19-5024	19-5022
RZR XP 1000 LE	2020	19-5038	19-5039	19-5035	19-5034	19-5021	19-5022			19-5024	19-5022
RZR XP 1000 Premium	2020	19-5038	19-5039	19-5035	19-5034	19-5021	19-5022			19-5024	19-5022
RZR XP 4 1000	2015	19-5038	19-5039	19-5035	19-5034	19-5021	19-5021			19-5022	19-5022
RZR XP 4 1000	2020	19-5038	19-5039	19-5035	19-5034	19-5003	19-5022			19-5024	19-5022
RZR XP 4 TURBO S	2020	19-5038	19-5039	19-5035	19-5034	19-5022	19-5046			19-5022	19-5046
RZR XP 4 TURBO S Velocity	2020	19-5038	19-5039	19-5035	19-5034	19-5022	19-5046			19-5022	19-5046
RZR XP TURBO	2020	19-5038	19-5039	19-5035	19-5034	19-5024	19-5022			19-5022	19-5046
RZR XP TURBO S	2020	19-5038	19-5039	19-5035	19-5034	19-5022	19-5046			19-5022	19-5046
RZR XP TURBO S Velocity	2020	19-5038	19-5039	19-5035	19-5034	19-5022	19-5046			19-5022	19-5046
Yamaha™											
450 RHINO	2006 - 2009	19-5038	19-5039	19-5035	19-5034	19-5007	19-5009			19-5011	19-5009
660 RHINO	2004 - 2007	19-5038	19-5039	19-5035	19-5034						
660 RHINO	2004					19-5007	19-5009			19-5012	19-5008
660 RHINO	2005					19-5007	19-5009			19-5011	19-5009
660 RHINO	2006 - 2007					19-5007	19-5006			19-5011	19-5009
700 RHINO FI	2008 - 2013	19-5038	19-5039	19-5035	19-5034	19-5023	19-5017			19-5011	19-5018
VIKING 700	2014 - 2020	19-5038	19-5039	19-5035	19-5034	19-5023	19-5017			19-5025	19-5017
VIKING 700 EPS	2018 - 2020	19-5038	19-5039	19-5035	19-5034	19-5023	19-5017			19-5025	19-5017
VIKING 700 EPS Red/Green	2018	19-5038	19-5039	19-5035	19-5034	19-5023	19-5017			19-5025	19-5017
VIKING 700 VI EPS	2015 - 2020	19-5038	19-5039	19-5035	19-5034	19-5023	19-5017			19-5025	19-5017
VIKING 700 VI EPS Hunter	2018 - 2020	19-5038	19-5039	19-5035	19-5034	19-5023	19-5017			19-5025	19-5017
VIKING 700 VI EPS Ranch	2018 - 2020	19-5038	19-5039	19-5035	19-5034	19-5023	19-5017			19-5025	19-5017
WOLVERINE	2016 - 2018	19-5038	19-5039	19-5035	19-5034	19-5023	19-5017			19-5025	19-5017
WOLVERINE EPS	2017	19-5038	19-5039	19-5035	19-5034	19-5023	19-5017			19-5025	19-5017
WOLVERINE R-SPEC	2016	19-5038	19-5039	19-5035	19-5034	19-5023	19-5017			19-5025	19-5017
WOLVERINE R-SPEC EPS	2016 - 2018	19-5038	19-5039	19-5035	19-5034	19-5023	19-5017			19-5025	19-5017
WOLVERINE R-SPEC EPS SE	2016 - 2017	19-5038	19-5039	19-5035	19-5034	19-5023	19-5017			19-5025	19-5017
WOLVERINE R-SPEC Hunter	2018	19-5038	19-5039	19-5035	19-5034	19-5023	19-5017			19-5025	19-5017
WOLVERINE X2	2019 -2020	19-5038	19-5039	19-5035	19-5034	19-5027	19-5017			19-5033	19-5017
WOLVERINE X2 R-SPEC	2019 - 2020	19-5038	19-5039	19-5035	19-5034	19-5027	19-5017			19-5033	19-5017
WOLVERINE X2 XT-R	2020	19-5038	19-5039	19-5035	19-5034	19-5027	19-5017			19-5033	19-5017
WOLVERINE X4	2018 - 2020	19-5038	19-5039	19-5035	19-5034	19-5027	19-5017			19-5033	19-5017
WOLVERINE X4 Hunter	2018 - 2020	19-5038	19-5039	19-5035	19-5034	19-5027	19-5017			19-5033	19-5017
WOLVERINE X4 XT-R	2020	19-5038	19-5039	19-5035	19-5034	19-5027	19-5017			19-5033	19-5017
WOLVERINE X4 SE	2018 - 2019	19-5038	19-5039	19-5035	19-5034	19-5027	19-5017			19-5033	19-5017
YXZ1000R EPS	2016 - 2020	19-5038	19-5039	19-5035	19-5034	19-5042	19-5043			19-5033	19-5044
YXZ1000R EPS SE	2017 - 2020	19-5038	19-5039	19-5035	19-5034	19-5042	19-5043			19-5033	19-5044
YXZ1000R EPS SS	2017 - 2020	19-5038	19-5039	19-5035	19-5034	19-5042	19-5043			19-5033	19-5044
YXZ1000R EPS SS SE	2017 - 2020	19-5038	19-5039	19-5035	19-5034	19-5042	19-5043			19-5033	19-5044
YXZ1000R SE	2016	19-5038	19-5039	19-5035	19-5034	19-5042	19-5043			19-5033	19-5044
YXZ1000R EPS SS XTR	2020	19-5038	19-5039	19-5035	19-5034	19-5042	19-5043			19-5033	19-5044

ALL BALLS

UTV CV BOOTS

CODE = B | KEYWORD = 5

ALL BALLS

CV BOOT SIZE CHART

Part No.	Shaft	Body	Length
19-5001	17	59	86
19-5002	18	65	100
19-5003	21	75	105
19-5004	17	58	78
19-5005	21	77	92
19-5006	19	66	92
19-5007	16	56	70
19-5008	17	60	81
19-5009	18	66	82
19-5010	19	65	85
19-5011	18	62	80

Part No.	Shaft	Body	Length
19-5012	16	60	85
19-5013	17	54.5	84
19-5014	18	64	97
19-5016	18	57.5	84
19-5017	18.5	66	100
19-5018	19	68	83
19-5019	16	60	98
19-5020	19	72	104
19-5021	21	67	104.5
19-5022	21	78	93
19-5023	18	60	72

Part No.	Shaft	Body	Length
19-5024	23	75	82
19-5025	19	64	95
19-5026	18.5	70	109
19-5027	17.5	60	89
19-5028	17	65.5	94
19-5029	16	60	80
19-5030	17	62.5	80
19-5031	19	69	65
19-5034	16	70	95

*All sizes in MM

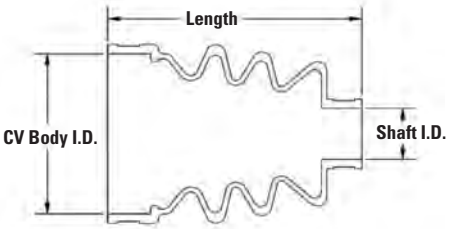

SPX CV BOOTS

Model	Year	INNER	Code	Keyword
Suzuki™				
All Other Front Except 300	1994-98	28-77507	B	CLR

CV BOOTS FOR ATV/UTV

CODE = B **KEYWORD = 4**

BRONCO ATV & UTV COMPONENTS

- OEM replacement cv boot kits. No cutting or trimming necessary.
- Exceeds OEM quality
- Huge selection of ATV applications available
- Includes everything you need to replace one CV boot:boot, clamps and grease.

Model	Year	Front		Rear	
		OUTBOARD	INBOARD	OUTBOARD	INBOARD
Arctic Cat™					
250 2X4	1999-05			28-07514	28-07514
250 4X4	2001-05	28-07514	28-07514	28-07514	28-07514
300 2X4	1998-02			28-07514	28-07514
300 4X4	1998-05	28-07514	28-07514	28-07514	28-07514
375 4X4	2002	28-07514	28-07514		
400 2X4	2003-05			28-07514	28-07514
400 4X4	1998-02	28-07514	28-07514		
400 4X4	2003-10	28-07514	28-07514	28-07514	28-07514
400 TBX 4X4	2005-06	28-07514	28-07514	28-07514	28-07514
400 TRV	2011-14	28-07530	28-07530	28-07530	28-07530
400 TRV AUTO 4X4	2006-10	28-07514	28-07514	28-07514	28-07514
400 TRV CORE 4X4	2013	28-07530	28-07530	28-07530	28-07530
400 VP AUTO/MANUAL 4X4	2005-06	28-07514	28-07514		
450 EFI 4X4	2011-12	28-07530	28-07530	28-07530	28-07530
450 EFI AUTO 4X4	2010	28-07514	28-07514	28-07514	28-07514
450 TRV EFI 4X4	2011-12	28-07530	28-07530	28-07530	28-07530
450 TRV GT 4X4	2012	28-07530	28-07530		
454 4X4	1996-97	28-07512	28-07514		
454 4X4 TO #13000	1998	28-07512	28-07514		
454 4X4 FROM #13000	1998	28-07514	28-07514		
500 4X4	1998-02	28-07514	28-07514		
500 4X4	2003-09	28-07514	28-07514	28-07514	28-07514
500 4X4	2014-16	28-07530	28-07530	28-07530	28-07530
500 CORE EFI 4X4	2013	28-07530	28-07530	28-07530	28-07530
500 MANUAL 4X4	2005-09	28-07514	28-07514	28-07514	28-07514
500 HDX XT	2016-17	28-07530	28-07530	28-07530	28-07530
500 TBX 4X4	2005-06	28-07514	28-07514	28-07514	28-07514
500 TRV 4X4	2014-15	28-07530	28-07530	28-07530	28-07530
500 TRV AUTO 4X4	2005-08	28-07514	28-07514	28-07514	28-07514
500 TRV CORE 4X4	2013	28-07530	28-07530	28-07530	28-07530
500 XR 4X4	2015	28-07530	28-07530	28-07530	28-07530
500 XT 4X4	2013-14	28-07530	28-07530	28-07530	28-07530
550 4X4	2014	28-07530	28-07530	28-07530	28-07530
550 ALTERRA	2016	28-07530	28-07530	28-07530	28-07530
550 CORE 4X4	2013	28-07530	28-07530	28-07530	28-07530
550 EFI 4X4	2012	28-07530	28-07530	28-07530	28-07530
550 GT 4X4	2012	28-07530	28-07530		
550 H1 4X4	2009-10	28-07514	28-07514		
550 H1 4X4	2011	28-07530	28-07530		
550 H1 PROWLER 4X4	2009-10	28-07514	28-07514	28-07514	28-07514
550 LIMITED 4X4	2013-14	28-07530	28-07530	28-07530	28-07530
550 LTD 4X4	2012	28-07530	28-07530		
550 TRV 4X4	2009-10	28-07514	28-07514	28-07514	28-07514
550 TRV 4X4	2011	28-07530	28-07530	28-07530	28-07530
550 TRV CRUISER 4X4	2011-12	28-07530	28-07530	28-07530	28-07530
550 TRV GT 4X4	2012	28-07530	28-07530	28-07530	28-07530
550 TRV LIMITED 4X4	2013-14	28-07530	28-07530		
550 TRV LIMITED EPS 4X4	2015	28-07530	28-07530	28-07530	28-07530
550 TRV XT 4X4	2013-14	28-07530	28-07530		
550 TRV XT EPS 4X4	2015	28-07530	28-07530	28-07530	28-07530
550 XR/LIMITED EPS/XT 4X4	2015	28-07530	28-07530	28-07530	28-07530
550 XT 4X4	2013-14	28-07530	28-07530		
550S H1 4X4	2010	28-07514	28-07514	28-07514	28-07514
550S H1 4X4	2011	28-07530	28-07530	28-07530	28-07530
550S TRV 4X4	2010	28-07514	28-07514	28-07514	28-07514
550S TRV GT 4X4	2011	28-07530	28-07530		
570 ALTERRA / XT	2019-20	28-07530	28-07530	28-07530	28-07530
650 H1 4X4 (EXCL MUD PRO)	2005-10	28-07514	28-07514	28-07514	28-07514
650 H1 4X4	2011	28-07530	28-07530	28-07530	28-07530
650 H1 PROWLER	2006-09	28-07514	28-07514	28-07514	28-07514
650 MUD PRO 4X4	2010	28-07514	28-07514		
650 TBX/AUTO 4X4	2007-09	28-07514	28-07514	28-07514	28-07514
650 V2 4X4	2004-06	28-07514	28-07514	28-07514	28-07514
650I 4X4	2012	28-07530	28-07530		
700 4X4	2014	28-07530	28-07530	28-07530	28-07530
700 ALTERRA 4X4	2016-19	28-07530	28-07530	28-07530	28-07530
700 CORE 4X4	2013-14	28-07530	28-07530	28-07530	28-07530
700 DIESEL 4X4	2007-10	28-07514	28-07514	28-07514	28-07514
700 DIESEL 4X4	2011	28-07530	28-07530	28-07530	28-07530
700 DIESEL 4X4	2012	28-07530	28-07530		
700 DIESEL 4X4	2013-14	28-07530	28-07530	28-07530	28-07530
700 EFI AUTO 4X4	2007-08	28-07514	28-07514	28-07514	28-07514
700 EFI 4X4	2011	28-07530	28-07530		
700 EFI 4X4	2012	28-07530	28-07530	28-07530	28-07530

CV BOOTS FOR ATV/UTV

CODE = B **KEYWORD = 4**

BRONCO ATV & UTV COMPONENTS

- OEM replacement cv boot kits. No cutting or trimming necessary.
- Exceeds OEM quality
- Huge selection of ATV applications available
- Includes everything you need to replace one CV boot:boot, clamps and grease.

Model	Year	Front		Rear	
		OUTBOARD	INBOARD	OUTBOARD	INBOARD
Arctic Cat™					
700 GT 4X4	2012	28-07530	28-07530		
700 H1 4X4	2008-10	28-07514	28-07514	28-07514	28-07514
700 H1 MUD PRO 4X4	2009-10	28-07514	28-07514	28-07514	28-07514
700 LIMITED 4X4	2013-14	28-07530	28-07530	28-07530	28-07530
700 LTD 4X4	2012	28-07530	28-07530		
700 TBX 4X4	2010	28-07514	28-07514	28-07514	28-07514
700 TBX 4X4	2011	28-07530	28-07530	28-07530	28-07530
700 TBX 4X4 / ALTERRA TBX	2014-19	28-07530	28-07530	28-07530	28-07530
700 TBX GT 4X4	2012	28-07530	28-07530		
700 TBX XT 4X4	2013	28-07530	28-07530	28-07530	28-07530
700 TRV 4X4	2010	28-07514	28-07514	28-07514	28-07514
700 TRV 4X4	2011	28-07530	28-07530	28-07530	28-07530
700 TRV CRUSER 4X4	2008-10	28-07514	28-07514	28-07514	28-07514
700 TRV CRUSER 4X4	2011	28-07530	28-07530	28-07530	28-07530
700 TRV CRUSER 4X4	2012	28-07530	28-07530		
700 TRV GT 4X4	2012	28-07530	28-07530		
700 TRV LE 4X4	2008	28-07514	28-07514	28-07514	28-07514
700 TRV LIMITED 4X4	2013-14	28-07530	28-07530	28-07530	28-07530
700 TRV LIMITED EPS 4X4	2015	28-07530	28-07530	28-07530	28-07530
700 TRV XT 4X4 / ALTERRA TRV 700 XT	2013-20	28-07530	28-07530	28-07530	28-07530
700 XR/LIMITED EPS/XT EPS 4X4	2015	28-07530	28-07530	28-07530	28-07530
700 XT / ALTERRA 700 XT	2013-20	28-07530	28-07530	28-07530	28-07530
700S H1 AUTO 4X4	2010	28-07514	28-07514	28-07514	28-07514
700S TRV 4X4	2010	28-07514	28-07514	28-07514	28-07514
700S TRV 4X4	2011	28-07530	28-07530	28-07530	28-07530
1000 MUD PRO 4X4	2010	28-07514	28-07514		
1000 THUNDERCAT 4X4	2008-10	28-07514	28-07514	28-07514	28-07514
1000 TRV 4X4	2009-10	28-07514	28-07514	28-07514	28-07514
1000 TRV CRUSER 4X4	2009-10	28-07514	28-07514	28-07514	28-07514
UTV					
500 PROWLER HDX 4X4	2014-15	28-07530	28-07530	28-07530	28-07530
500 PROWLER HDX LTD/XT 4X4	2014	28-07530	28-07530	28-07530	28-07530
550 PROWLER FLATBED 4X4	2009	28-07514	28-07514	28-07514	28-07514
550 PROWLER XT 4X4	2011-15	28-07530	28-07530	28-07530	28-07530
700 H1 PROWLER XT EPS 4X4	2015-17	28-07530	28-07530	28-07530	28-07530
700 H1 PROWLER XTX 4X4	2008-10	28-07514	28-07514	28-07514	28-07514
700 H1 PROWLER XTX 4X4	2011-14	28-07530	28-07530	28-07530	28-07530
700 PROWLER HDX 4X4	2011-14	28-07530	28-07530	28-07530	28-07530
700 PROWLER XT 4X4	2009	28-07514	28-07514	28-07514	28-07514
700 WILDCAT SPORT/XT/LTD EPS 4X4	2015-17			28-07530	28-07530
700 WILDCAT TRAIL 4X4	2014	28-07530	28-07530		
700 WILDCAT TRAIL XT 4X4	2014	28-07530	28-07530		
800 PROWLER PRO / XT / GREEN	2019-20	28-07530	28-07530	28-07530	28-07530
1000 PROWLER BAJA XTZ 4X4	2009	28-07514	28-07514	28-07514	28-07514
1000 PROWLER XT	2015-17	28-07530	28-07530	28-07530	28-07530
1000 PROWLER XTZ 4X4	2009-10	28-07514	28-07514	28-07514	28-07514
1000 PROWLER XTZ 4X4	2011-14	28-07530	28-07530	28-07530	28-07530
Can-Am™					
330 HO OUTLANDER 2X4	2004-05			28-07522	28-07519
330 HO OUTLANDER 4X4	2004-05	28-07511	28-07513	28-07522	28-07519
400 HO OUTLANDER 4X4	2003-05	28-07511	28-07513	28-07522	28-07519
400 HO OUTLANDER 4X4	2006-08	28-07517	28-07518	28-07522	28-07519
400 OUTLANDER EFI/MAX, STD, XT	2013-15	28-07531	28-07531		
400 OUTLANDER MAX STD, XT, 400 EFI	2008	28-07517	28-07518	28-07522	28-07519
400 OUTLANDER MAX STD, XT, 400 EFI	2009-12	28-07517	28-07518		
400 OUTLANDER MAX STD/XT 4X4	2013	28-07527	28-07531		
400 OUTLANDER MAX STD/XT 4X4	2014	28-07527	28-07531		
400 OUTLANDER STD, XT, EFI	2009-12	28-07517	28-07518		
400 OUTLANDER STD/XT 4X4	2013-14	28-07527	28-07531		
450 OUTLANDER STD/DPS/HUNTING	2017-20			28-07527	28-07527
450 OUTLANDER L STD/DPS	2015-16			28-07527	28-07527
450 OUTLANDER MAX L STD/DPS	2015-16			28-07527	28-07527
450 OUTLANDER MAX STD/DPS	2017-20			28-07527	28-07527
500 HO OUTLANDER 4X4	2007	28-07517	28-07518	28-07520	28-07520
500 OUTLANDER EFI/MAX STD, DPS & XT	2013-15	28-07531	28-07531		
500 OUTLANDER L/MAX	2015	28-07531	28-07531		
500 OUTLANDER MAX LTD 4X4	2010	28-07517	28-07518		
500 OUTLANDER MAX STD/DPS/XT 4X4	2013-14	28-07527	28-07531		
500 OUTLANDER MAX STD/XT 4X4 (REAR W/10MM BANDS)	2008	28-07517	28-07518		
500 OUTLANDER MAX STD/XT/XT-P 4X4	2009-12	28-07517	28-07518		
500 OUTLANDER STD/DPS/XT 4X4	2013-14	28-07527	28-07531		
500 OUTLANDER STD/XT 4X4 (REAR W/10MM BANDS)	2008	28-07517	28-07518		
500 OUTLANDER STD/XT/XT-P 4X4	2009-12	28-07517	28-07518		
500 QUEST 4X4	2002-04	28-07511	28-07513		

CV BOOTS FOR ATV/UTV

CODE = B **KEYWORD = 4**

BRONCO ATV & UTV COMPONENTS

- OEM replacement cv boot kits. No cutting or trimming necessary.
- Exceeds OEM quality
- Huge selection of ATV applications available
- Includes everything you need to replace one CV boot:boot, clamps and grease.

Model	Year	Front		Rear	
		OUTBOARD	INBOARD	OUTBOARD	INBOARD
Can-Am™					
500 RENEGADE 4X4	2013-14	28-07527	28-07531		
500 RENEGADE 4X4	2009-12	28-07517	28-07518		
500 RENEGADE 4X4 (REAR W/10MM BANDS)	2008	28-07517	28-07518		
500 RENEGADE EFI STD	2013-15	28-07531	28-07531		
500 TRAXTER 4X4	1999-05	28-07511	28-07513		
570 OUTLANDER L XMR 4X4	2016	28-07527	28-07531		
570 OUTLANDER MAX STD/DPS/XT 4X4	2017-20			28-07527	
570 OUTLANDER STD/DPS/XT 4X4	2017-20			28-07527	
570 OUTLANDER XMR	2017	28-07527	28-07531		
570 RENEGADE	2017			28-07527	28-07531
570 RENEGADE	2019-20	28-07527	28-07531		
570 RENEGADE XMR	2017-18	28-07527	28-07531		
570 RENEGADE XMR	2019-20	28-07526	28-07527		
650 HO OUTLANDER EFI 4X4	2006-07	28-07517	28-07518	28-07520	28-07520
650 OUTLANDER 6X6	2015-20	28-07527	28-07531		
650 OUTLANDER EFI STD & XT	2008-12	28-07517	28-07518		
650 OUTLANDER EFI/MAX STD, DPS & XT	2013-20	28-07531	28-07531		
650 OUTLANDER MAX 650 EFI STD, XT & XT-P	2008-12	28-07517	28-07518		
650 OUTLANDER MAX XMR	2017	28-07526	28-07527		
650 OUTLANDER STD/XT 4X4 (REAR W/10MM BANDS)	2008	28-07517	28-07518		
650 OUTLANDER STD/XT/XT-P 4X4	2009-12	28-07517	28-07518		
650 OUTLANDER XMR 4X4	2013-16	28-07526	28-07527		
650 OUTLANDER/MAX STD/DPS/XT 4X4	2013-19	28-07527	28-07531		
650 QUEST 4X4	2002-04	28-07511	28-07513		
650 TRAXTER 4X4	2005	28-07511	28-07513		
800 OUTLANDER (ALL)	2006-15	28-07517	28-07518	28-07520	28-07520
800 OUTLANDER R EFI/MAX, STD, DPS, XT & XT-P	2013-15	28-07531	28-07531		
800 OUTLANDER XMR	2015	28-07526	28-07527		
800 RENEGADE	2008-15	28-07517	28-07518		
800 RENEGADE 4X4	2007	28-07517	28-07518	28-07520	28-07520
800 RENEGADE R EFI STD & XXC	2013-15	28-07531	28-07531		
850 OUTLANDER XMR 4X4	2016-20	28-07526	28-07527		
850 OUTLANDER/MAX DPS/XT/XT-P 4X4	2016-20	28-07527	28-07531		
850 RENEGADE STD/XXC 4X4	2016-20	28-07527	28-07531		
1000 OUTLANDER 6X6	2015-20	28-07527	28-07531		
1000 OUTLANDER DPS/XT/XT-P 4X4	2013-20	28-07527	28-07531		
1000 OUTLANDER EFI STD, XT	2012	28-07517	28-07518		
1000 OUTLANDER EFI/MAX, DPS, XT & XT-P	2013-15	28-07531	28-07531		
1000 OUTLANDER MAX DPS/XT/XT-P 4X4	2013-20	28-07527	28-07531		
1000 OUTLANDER MAX LTD 4X4	2013-20	28-07527	28-07527		
1000 OUTLANDER MAX XMR 4X4	2013-20	28-07526	28-07527		
1000 RENEGADE STD/XXC 4X4	2012	28-07517	28-07518		
1000 RENEGADE STD/XXC 4X4	2013-15	28-07527	28-07531		
1000 RENEGADE STD/XXC 4X4	2013-20	28-07527	28-07531		
1000 RENEGADE XMR 4X4	2016-20	28-07527	28-07527		
UTV					
500 DEFENDER HD5	2018-20	28-07527	28-07527		
800 COMMANDER STD/DPS/XT 4X4	2013-14		28-07527		
800 COMMANDER STD/DPS/XT 4X4	2016-19	28-07527	28-07531		
800 COMMANDER STD/XT 4X4	2011-12	28-07517	28-07518		
800 COMMANDER MAX DPS	2017-19	28-07527	28-07531		
800 COMMANDER STD/DPS/XT 4X4 (BUILT NOV 2014 AND AFTER)	2015	28-07527	28-07531		
800 COMMANDER STD/DPS/XT 4X4 (BUILT OCT 2014 AND BEFORE)	2015		28-07527		
800 HD8 DEFENDER STD/DPS/XT 4X4	2016	28-07527	28-07531		
800 HD8 DEFENDER STD/DPS/XT 4X4	2017-20	28-07527	28-07527		
800 HD8 DEFENDER MAX DPS/XT 4X4	2017-20	28-07527	28-07527		
800 MAVERICK TRAIL STD/DPS	2018-20	28-07527	28-07527		
1000 COMMANDER STD/DPS/X/XT/LTD 4X4	2013	28-07526	28-07527		
1000 COMMANDER STD/DPS/XT/XT-P/LTD 4X4	2014	28-07526	28-07527		
1000 COMMANDER DPS/XT/XT-P/LTD (BUILT NOV 2014 AND AFTER)	2015	28-07527	28-07531		
1000 COMMANDER DPS/XT/XT-P/LTD (BUILT OCT 2014 AND BEFORE)	2015	28-07526	28-07527		
1000 COMMANDER DPS/XT/XT-P/LTD/HUNTER 4X4	2016-20	28-07527	28-07531		
1000 COMMANDER MAX DPS/XT/LTD (BUILT OCT 2014 AND BEFORE)	2015	28-07526	28-07527		
1000 COMMANDER MAX DPS/XT/LTD (BUILT NOV 2014 AND AFTER)	2015	28-07527	28-07531		
1000 COMMANDER MAX DPS/XT/LTD 4X4	2016-20	28-07527	28-07531		
1000 COMMANDER STD / LTD, XT, X, LTD 1000	2011-12	28-07517	28-07518		
1000 HD10 DEFENDER STD/DPS/XT/XR CAB 4X4	2016	28-07527	28-07531		

sales@gammapowersports.com

CV BOOTS FOR ATV/UTV

CODE = B **KEYWORD = 4**

BRONCO® ATV & UTV COMPONENTS

- OEM replacement cv boot kits. No cutting or trimming necessary.
- Exceeds OEM quality
- Huge selection of ATV applications available
- Includes everything you need to replace one CV boot:boot, clamps and grease.

Model	Year	Front		Rear	
		OUTBOARD	INBOARD	OUTBOARD	INBOARD
Can-Am™					
1000 HD10 DEFENDER STD/DPS/XT/XR CAB/HUNTER	2017-20	28-07527	28-07527		
1000 HD10 DEFENDER MAX DPS/XT	2017-20	28-07527	28-07527		
1000 MAVERICK	2013-15	28-07531	28-07531		
1000 MAVERICK 4X4	2013	28-07527	28-07531		
1000 MAVERICK MAX	2013-15	28-07531	28-07531		
1000 MAVERICK MAX STD/XRS DPS 4X4	2014-15	28-07527	28-07531		
1000 MAVERICK MAX XDS DPS (TURBO) 4X4	2015	28-07527	28-07531		
1000 MAVERICK MAX XDS/DPS 4X4 (NON TURBO)	2016	28-07527	28-07527		
1000 MAVERICK MAX DPS (NON TURBO)	2017-18	28-07527	28-07531		
1000 MAVERICK MAX TURBO	2017	28-07527	28-07531		
1000 MAVERICK MAX XDS TURBO 4X4	2016	28-07527	28-07527		
1000 MAVERICK MAX XDS TURBO	2017	28-07527	28-07531		
1000 MAVERICK MAX XRS TURBO 4X4	2016	28-07527	28-07527		
1000 MAVERICK MAX XMR (NON TURBO)	2017-18	28-07526	28-07527		
1000 MAVERICK STD/XRS/SRS DPS 4X4	2014-15	28-07527	28-07531		
1000 MAVERICK XDS DPS (TURBO) 4X4	2015	28-07527	28-07531		
1000 MAVERICK STD/DPS 4X4 (NON TURBO)	2016	28-07527	28-07527		
1000 MAVERICK SPORT	2019-20	28-07527	28-07527		
1000 MAVERICK DPS (NON TURBO)	2017	28-07527	28-07531		
1000 MAVERICK TRAIL STD/DPS	2018-20	28-07527	28-07527		
1000 MAVERICK TURBO	2017	28-07527	28-07531		
1000 MAVERICK XC 4X4	2017-18	28-07527	28-07527		
1000 MAVERICK XDS 4X4/TURBO	2016	28-07527	28-07527		
1000 MAVERICK XMR 4X4	2016	28-07526	28-07526		
1000 MAVERICK XMR	2017-18	28-07526	28-07527		
1000 MAVERICK XMR DPS 4X4	2015		28-07527		
1000 MAVERICK XRS TURBO 4X4	2016	28-07527	28-07527		
1000 MAVERICK XXC	2017-19	28-07527	28-07531		
1000 MAVERICK XXC DPS 4X4	2014-15	28-07527	28-07531		
1000 MAVERICK XXC 4X4	2016	28-07527	28-07527		
MAVERICK X3 /MAX	2017	28-07526			
MAVERICK X3 900 HO	2018	28-07526	28-07526		
MAVERICK X3 TURBO / MAX	2018-20	28-07526	28-07526		
MAVERICK X3 TURBO R / MAX	2018-20	28-07526	28-07526		
Honda™					
TRX300 FOURTRAX 4X4	1988-00	28-07512	28-07512		
TRX350 D FOREMAN 4X4	1987-89	28-07512			
TRX350 FOURTRAX 4X4	1986-98	28-07512			
TRX350 RANCHER 4X4	2006	28-07512	28-07511		
TRX350 RANCHER 4X4	2000-05	28-07512	28-07524		
TRX400 4X4	1995-01	28-07512	28-07512		
TRX400 FOREMAN 4X4	2003	28-07512	28-07524		
TRX420 RANCHER AT IRS 4X4	2014	28-07512	28-07511		
TRX420 RANCHER ES 4X4	2007-13	28-07512	28-07511		
TRX450 FOREMAN 4X4	1998-04	28-07512	28-07524		
TRX500 FOREMAN 4X4	2005-06	28-07514	28-07511		
TRX500 FOREMAN 4X4	2008-13	28-07512	28-07511		
TRX500 FOREMAN 4X4 EXC ES W/POWER STEERING	2007	28-07514	28-07511		
TRX500 FOREMAN ES 4X4 W/POWER STEERING	2007	28-07512	28-07511		
TRX500 RUBICON 4X4	2001-04	28-07514	28-07524		
TRX500 RUBICON 4X4	2005-07	28-07514	28-07511		
TRX500 RUBICON 4X4	2008-14	28-07512	28-07511		
TRX650 RINCON 4X4	2005	28-07514	28-07511	28-07519	28-07519
TRX650 RINCON 4X4	2003-04	28-07514	28-07524	28-07519	28-07519
TRX680 RINCON 4X4	2006-07	28-07514	28-07511	28-07519	28-07519
TRX680 RINCON 4X4	2008-21	28-07512	28-07511	28-07519	28-07519
Kawasaki™					
300 BAYOU 4X4	1989-04	28-07512	28-07524		
300 PRAIRIE 4X4	1999-02	28-07512	28-07512		
360 PRAIRIE 4X4	2003-05	28-07512	28-07512		
360 PRAIRIE 4X4	2006-08	28-07512	28-07511		
360 PRAIRIE 4X4	2009-13		28-07511		
400 BAYOU 4X4	1993-99	28-07512	28-07524		
400 PRAIRIE 4X4	1997-02	28-07512	28-07512		
650 BRUTE FORCE 4X4	2004-09	28-07512	28-07511		
650 BRUTE FORCE 4X4	2010-13		28-07511		
650 PRAIRIE 4X4	2002-03	28-07512	28-07512		
650I BRUTE FORCE 4X4	2006-08	28-07514	28-07511	28-07514	28-07519
650I BRUTE FORCE 4X4	2009-13	28-07517	28-07525	28-07525	28-07525
700 PRAIRIE 4X4	2004-06	28-07512	28-07511		
750I BRUTE FORCE 4X4	2005-07	28-07514	28-07511	28-07514	28-07519
750I BRUTE FORCE 4X4	2008-11	28-07517	28-07518	28-07525	28-07514
750I BRUTE FORCE/EPS 4X4	2012-20	28-07517	28-07525	28-07525	28-07525

CV BOOTS FOR ATV/UTV

CODE = B **KEYWORD = 4**

BRONCO ATV & UTV COMPONENTS

- OEM replacement cv boot kits. No cutting or trimming necessary.
- Exceeds OEM quality
- Huge selection of ATV applications available
- Includes everything you need to replace one CV boot:boot, clamps and grease.

Model	Year	Front		Rear	
		OUTBOARD	INBOARD	OUTBOARD	INBOARD
Kawasaki™					
UTV					
610 MULE 4X4 (400CC)	2005-08	28-07514	28-07512		
610 MULE 4X4 (400CC)	2010-16	28-07517	28-07511		
610 MULE 4X4 (400CC) FROM VIN # JK1AFEA1 9B547192	2009	28-07517	28-07511		
610 MULE 4X4 (400CC) TO VIN # JK1AFEA1 9B547191	2009	28-07514	28-07512		
610 MULE XC 4X4	2009-16	28-07517			
610 MULE XC SE 4X4	2015-16	28-07517	28-07511		
KRF750 TERYX 4X4	2010-11		28-07511		
KRF750 TERYX 4X4	2012-13		28-07511		
KRF750 TERYX 4X4 FROM SERIAL # 9B500713	2009		28-07511		
KRF750 TERYX 4X4 FROM SERIAL # 9B500713	2009-12	28-07525			
2010 MULE 4X4 (540CC)	1990	28-07512			
2510 MULE 4X4 (620CC)	1993-99	28-07512			
2510 MULE 4X4 (620CC)	2000-02	28-07512	28-07524		
2510 MULE DIESEL 4X4 (950CC)	2000-02	28-07512	28-07524		
3010 MULE 4X4 (620CC)	2001-08	28-07512	28-07524		
3010 MULE DIESEL 4X4 (950CC)	2001-08	28-07512	28-07524		
4010 MULE 4X4 (620CC)	2009-20		28-07511		
4010 MULE DIESEL 4X4 (950CC)	2009-20		28-07511		
4010 MULE SE 4X4 (620CC)	2016-20		28-07511		
4010 MULE TRANS DIESEL (950CC)	2009-13		28-07511		
4010 MULE TRANS SE 4X4 (620CC)	2016-17		28-07511		
MULE PRO-FX (820CC)	2015-17	28-07525			
MULE PRO-FXT (820CC)	2016-17	28-07525			
MULE SX XC/SE (400CC)	2017-20	28-07517	28-07511		
MULE SX/SE (400CC)	2017-20	28-07517	28-07511		
Kymco™					
500 MXU 4x4	2006-07	28-07513			
Polaris™					
250 4X4/6X6	1993	28-07523			
250 BIG BOSS 6X6	1994	28-07522			
250 BIG BOSS 6X6 (STAMPED BTB ON OUTBOARD HOUSING)	1992	28-07522			
250 BIG BOSS 6X6 (STAMPED USA ON OUTBOARD HOUSING)	1992	28-07523			
250 TRAIL BOSS 4X4	1993	28-07523			
250 TRAIL BOSS 4X4 (STAMPED BTB ON OUTBOARD HOUSING)	1992	28-07522			
250 TRAIL BOSS 4X4 (STAMPED USA ON OUTBOARD HOUSING)	1992	28-07523			
250 TRAIL BOSS 4X4	1991	28-07522			
250 XPLORER 4X4	2000-02	28-07523			
300 4X4	1995	28-07522			
300 4X4	1994/96	28-07523			
300 6X6	1994	28-07523			
300 BIG BOSS 6X6	1994	28-07523			
300 HAWKEYE 2X4	2006-07			28-07512	28-07512
300 HAWKEYE 4X4	2006-07	28-07512	28-07512	28-07512	28-07512
300 SPORTSMAN 4X4	2008-10	28-07512	28-07512	28-07512	28-07512
300 XPLORER 4X4	2000-02	28-07523			
300 XPLORER 4X4	1996-99	28-07522			
325 HAWKEYE	2015			28-07526	
325 MAGNUM 4X4	2000-02	28-07522			
325 MAGNUM 4X4 (HDS)	2001-02	28-07522			
325 MAGNUM 4X4 (EXC. HDS)	2000-02	28-07522			
325 SPORTSMAN ETX	2015			28-07526	
325 SPORTSMAN ETX	2015	28-07528	28-07528	28-07512	28-07529
325 XPEDITION 4X4	2000-02	28-07522			
330 ATP 4X4	2004	28-07523			
330 ATP 4X4	2005	28-07523	28-07521		
330 MAGNUM 4X4	2003-04	28-07523			
330 MAGNUM 4X4	2005-06	28-07523	28-07521		
330 MAGNUM 4X4 (HDS)	2003-04	28-07522			
330 MAGNUM 4X4 (EXC. HDS)	2003-04	28-07523			
335 SPORTSMAN 4X4 (SOME APPLICATIONS USE U-JOINTS)	2000	28-07522		28-07515	28-07516
335 SPORTSMAN 4X4	1999	28-07522			
335 WORKER 4X4	1999	28-07522			
350L 4X4/6X6	1993	28-07523			
350L 4X4	1990	28-07522			
350 SPORTSMAN 4X4	1993	28-07523			
350 TRAIL BOSS 4X4	1993	28-07523			
350 TRAIL BOSS 4X4 (STAMPED BTB ON OUTBOARD HOUSING)	1992	28-07522			
350 TRAIL BOSS 4X4 (STAMPED USA ON OUTBOARD HOUSING)	1992	28-07523			
350 TRAIL BOSS 4X4	1991	28-07522			
400L 6X6 (STAMPED BTB ON OUTBOARD HOUSING)	1995-96	28-07522			
400L 6X6 (STAMPED USA ON OUTBOARD HOUSING)	1995-96	28-07523			
400L 4X4/6X6	1994	28-07523			
400 4X4	1994	28-07523			

CV BOOTS FOR ATV/UTV

CODE = B **KEYWORD = 4**

BRONCO ATV & UTV COMPONENTS

- OEM replacement cv boot kits. No cutting or trimming necessary.
- Exceeds OEM quality
- Huge selection of ATV applications available
- Includes everything you need to replace one CV boot:boot, clamps and grease.

Model	Year	Front		Rear	
		OUTBOARD	INBOARD	OUTBOARD	INBOARD
Polaris™					
400 BIG BOSS 6X6	1997	28-07522			
400 BIG BOSS 6X6 (STAMPED BTB ON OUTBOARD HOUSING)	1995-96	28-07522			
400 BIG BOSS 6X6 (STAMPED USA ON OUTBOARD HOUSING)	1995-96	28-07523			
400 BIG BOSS 6X6	1994	28-07523			
400 HAWKEYE HO	2011-14			28-07526	
400 HAWKEYE HO 2X4	2011-12				28-07529
400 HAWKEYE HO 4X4	2014	28-07526	28-07529	28-07512	28-07529
400 HAWKEYE HO 4X4	2013			28-07512	28-07529
400 SCRAMBLER 4X4	1997-98	28-07522			
400 SCRAMBLER 4X4	2000-02	28-07523			
400 SCRAMBLER 4X4 (STAMPED BTB ON OUTBOARD HOUSING)	1995-96/99	28-07522			
400 SCRAMBLER 4X4 (STAMPED USA ON OUTBOARD HOUSING)	1995-96/99	28-07523			
400 SPORTSMAN 4X4	2013-14	28-07528	28-07528	28-07512	28-07529
400 SPORTSMAN 4X4	2011-12	28-07526	28-07529	28-07512	28-07529
400 SPORTSMAN 4X4	1993-94	28-07523			
400 SPORTSMAN 4X4	1997	28-07522			
400 SPORTSMAN 4X4	2001	28-07522		28-07515	28-07516
400 SPORTSMAN 4X4	2002	28-07523		28-07515	28-07516
400 SPORTSMAN 4X4	2003-04	28-07523		28-07513	28-07516
400 SPORTSMAN 4X4	2005	28-07523	28-07521	28-07513	28-07516
400 SPORTSMAN 4X4 (STAMPED BTB ON OUTBOARD HOUSING)	1995-96	28-07522			
400 SPORTSMAN 4X4 (STAMPED USA ON OUTBOARD HOUSING)	1995-96	28-07523			
400 SPORTSMAN HO	2012-14	28-07526			
400 SPORTSMAN HO 4X4	2008-10	28-07512	28-07512	28-07512	28-07512
400 SPORTSMAN HO 4X4	2011	28-07526			28-07529
400 XPLORER 4X4	1997-98	28-07522			
400 XPLORER 4X4	1999-02	28-07523			
400 XPLORER 4X4 (STAMPED BTB ON OUTBOARD HOUSING)	1995-96	28-07522			
400 XPLORER 4X4 (STAMPED USA ON OUTBOARD HOUSING)	1995-96	28-07523			
400L 4X4/6X6	1994	28-07523			
400L 6X6 (BTB)	1995-96	28-07522			
400L 6X6 6 (USA)	1995-96	28-07523			
425 MAGNUM 4X4/6X6	1997-98	28-07522			
425 MAGNUM 4X4/6X6 (STAMPED BTB ON OUTBOARD HOUSING)	1995-96	28-07522			
425 MAGNUM 4X4/6X6 (STAMPED USA ON OUTBOARD HOUSING)	1995-96	28-07523			
425 XPEDITION 4X4	2000-01	28-07522			
425 XPEDITION 4X4	2002	28-07523			
450 SPORTSMAN HO	2018-20	28-07517		28-07521	28-07521
450 SPORTSMAN HO EPS	2018-20	28-07517		28-07521	28-07521
450 SPORTSMSAN HO (AFTER 8/29/16)	2017	28-07528	28-07528	28-07512	28-07529
450 SPORTSMAN HO EPS (AFTER 8/29/16)	2017	28-07528	28-07528	28-07512	28-07529
450 SPORTSMSAN HO (BEFORE 8/29/16)	2017	28-07528	28-07528		
450 SPORTSMAN HO EPS (BEFORE 8/29/16)	2017	28-07528	28-07528		
450 SPORTSMSAN HO 4X4	2016	28-07528	28-07528	28-07512	28-07529
450 SPORTSMAN HO UTILITY EDITION	2018-19	28-07517		28-07521	28-07521
450 SPORTSMAN 4X4 (AFTER 7/25/06)	2006-07	28-07517	28-07518	28-07520	28-07520
450 SPORTSMAN 4X4 (BEFORE 7/25/06)	2006-07	28-07522	28-07519	28-07520	28-07520
500 ATP 4X4	2004	28-07523			
500 ATP 4X4	2005	28-07523	28-07521		
500 BIG BOSS 6X6	1998-99	28-07522			
500 MAGNUM 4X4	1999-01	28-07522			
500 MAGNUM 4X4	2002	28-07522			
500 MAGNUM 4X4 (HDS)	2002	28-07522			
500 MAGNUM 4X4 (EXC. HDS)	2002	28-07523			
500 MAGNUM 4X4 (EXC. HDS)	1999-01	28-07522			
500 OUTLAW 2X4 (W/IRS)	2006-07			28-07523	
500 SCRAMBLER 4X4	1997-98	28-07522			
500 SCRAMBLER 4X4	1999-09	28-07523			
500 SCRAMBLER 4X4	2010	28-07517	28-07518		
500 SCRAMBLER 4X4	2011-12	28-07526	28-07529		
500 SPORTSMAN 4X4	1997	28-07523			
500 SPORTSMAN 4X4	1998-01	28-07522		28-07515	28-07516
500 SPORTSMAN 4X4 (STAMPED BTB ON OUTBOARD HOUSING)	1996	28-07522			
500 SPORTSMAN 4X4 (STAMPED USA ON OUTBOARD HOUSING)	1996	28-07523			
500 SPORTSMAN EFI 4X4	2006	28-07522	28-07519	28-07520	28-07520
500 SPORTSMAN EFI 4X4	2008-09	28-07517	28-07518		
500 SPORTSMAN EFI 4X4 (AFTER 7/25/06)	2007	28-07517	28-07518	28-07520	28-07520
500 SPORTSMAN EFI 4X4 (BEFORE 7/25/06)	2007	28-07522	28-07519	28-07520	28-07520
500 SPORTSMAN EFI TOURING 4X4	2008-09	28-07517	28-07518		
500 SPORTSMAN HO 4X4	2001	28-07522		28-07515	28-07516
500 SPORTSMAN HO 4X4	2002	28-07523		28-07515	28-07516
500 SPORTSMAN HO 4X4	2003-04	28-07523		28-07513	28-07516
500 SPORTSMAN HO 4X4	2005	28-07523	28-07521	28-07513	28-07516
500 SPORTSMAN HO 4X4	2006	28-07522	28-07519	28-07520	28-07520

CV BOOTS FOR ATV/UTV

CODE = B **KEYWORD = 4**

BRONCO® ATV & UTV COMPONENTS

- OEM replacement cv boot kits. No cutting or trimming necessary.
- Exceeds OEM quality
- Huge selection of ATV applications available
- Includes everything you need to replace one CV boot:boot, clamps and grease.

Model	Year	Front		Rear	
		OUTBOARD	INBOARD	OUTBOARD	INBOARD
Polaris™					
500 SPORTSMAN HO 4X4	2008-10	28-07517	28-07518		
500 SPORTSMAN HO 4X4	2011-12	28-07526	28-07529	28-07526	28-07529
500 SPORTSMAN HO 4X4	2013	28-07528	28-07528	28-07526	28-07529
500 SPORTSMAN HO TOURING 4X4	2010	28-07517	28-07518		
500 SPORTSMAN HO TOURING 4X4	2011	28-07526	28-07529	28-07526	
500 SPORTSMAN HO TOURING 4X4	2012	28-07526	28-07529	28-07526	28-07529
500 SPORTSMAN HO TOURING 4X4	2013	28-07528	28-07528	28-07526	28-07529
500 SPORTSMAN 6X6	1999-01	28-07522			
500 SPORTSMAN 6X6	2002-06	28-07523			
500 SPORTSMAN 6X6	2008	28-07523			
500 SPORTSMAN X2 4X4	2008-09	28-07517	28-07518		
500 SPORTSMAN X2 4X4 (AFTER 7/25/06)	2006-07	28-07517	28-07518	28-07520	28-07520
500 SPORTSMAN X2 4X4 (BEFORE 7/25/06)	2006-07	28-07522	28-07519	28-07520	28-07520
500 WORKER 4X4	1999	28-07522		28-07515	28-07516
500 XPLORER 4X4	1997	28-07523			
525 OUTLAW 2X4 (W/IRS)	2007-11			28-07523	
550 SPORTSMAN EPS 4X4	2010-11			28-07527	28-07527
550 SPORTSMAN EPS 4X4	2012-14	28-07528	28-07529	28-07527	28-07527
550 SPORTMAN LE EPS 4X4	2013-14	28-07528	28-07529	28-07527	28-07527
550 SPORTSMAN TOURING 4X4	2010	28-07517	28-07518	28-07527	28-07527
550 SPORTSMAN TOURING 4X4	2011	28-07528	28-07529	28-07527	28-07527
550 SPORTSMAN TOURING EPS 4X4	2012-14	28-07528	28-07529	28-07527	28-07527
550 SPORTSMAN X2 4X4	2013	28-07528	28-07529		
550 SPORTSMAN X2 4X4	2010	28-07517	28-07518	28-07527	28-07527
550 SPORTSMAN X2 4X4	2011-14	28-07528	28-07529	28-07527	28-07527
550 SPORTSMAN XP 4X4	2009	28-07517	28-07518		
550 SPORTSMAN XP 4X4 (AFTER 11/16/09)	2010			28-07527	28-07527
550 SPORTSMAN XP 4X4 (BEFORE 11/16/09)	2010	28-07517	28-07518		
550 SPORTSMAN XP 4X4	2011-13	28-07528	28-07529	28-07527	28-07527
550 SPORTSMAN XP EPS 4X4	2010	28-07517	28-07518	28-07527	28-07527
550 SPORTSMAN XP EPS 4X4	2011-13	28-07528	28-07529	28-07527	28-07527
570 SPORTSMAN 6X6	2018-19	28-07517		28-07521	28-07521
570 SPORTSMAN	2018-20	28-07517		28-07521	28-07521
570 SPORTSMAN EPS	2018-20	28-07517		28-07521	28-07521
570 SPORTSMAN (AFTER 8/29/16)	2017	28-07528	28-07528	28-07526	28-07529
570 SPORTSMAN EPS (AFTER 8/29/16)	2017	28-07528	28-07528	28-07526	28-07529
570 SPORTSMAN (BEFORE 8/29/16)	2017	28-07528	28-07528	28-07521	28-07521
570 SPORTSMAN EPS (BEFORE 8/29/16)	2017	28-07528	28-07528	28-07521	28-07521
570 SPORTSMAN	2014-16	28-07528	28-07528	28-07526	28-07529
570 SPORTSMAN EPS	2014-16	28-07528	28-07528	28-07526	28-07529
570 SPORTSMAN BIG BOSS EPS 6X6	2017	28-07528	28-07528	28-07526	28-07529
570 SPORTSMAN BIG BOSS EPS 6X6	2017	28-07528	28-07528	28-07526	28-07529
570 SPORTSMAN HUNTER ED	2020	28-07517		28-07521	28-07521
570 SPORTSMAN PREMIUM ED	2020	28-07517		28-07521	28-07521
570 SPORTSMAN SP	2018-20	28-07517		28-07521	28-07521
570 SPORTSMAN SP EPS (AFTER 8/29/16)	2017	28-07528	28-07528	28-07526	28-07529
570 SPORTSMAN SP EPS (BEFORE 8/29/16)	2017	28-07528	28-07528	28-07521	28-07521
570 SPORTSMAN SP EPS	2015-16	28-07528	28-07528	28-07526	28-07529
570 SPORTSMAN TOURING	2018-20	28-07517		28-07521	28-07521
570 SPORTSMAN TOURING EPS	2018-20	28-07517		28-07521	28-07521
570 SPORTSMAN TOURING (AFTER 8/29/16)	2017	28-07528	28-07528	28-07526	28-07529
570 SPORTSMAN TOURING EPS (AFTER 8/29/16)	2017	28-07528	28-07528	28-07526	28-07529
570 SPORTSMAN TOURING (BEFORE 8/29/16)	2017	28-07528	28-07528	28-07521	28-07521
570 SPORTSMAN TOURING EPS (BEFORE 8/29/16)	2017	28-07528	28-07528	28-07521	28-07521
570 SPORTSMAN TOURING	2014-16	28-07528	28-07528	28-07526	28-07529
570 SPORTSMAN TOURING EPS	2015-16	28-07528	28-07528	28-07526	28-07529
570 SPORTSMAN TOURING PREMIUM ED	2020	28-07517		28-07521	28-07521
570 SPORTSMAN TOURING SP	2015-16	28-07528	28-07528	28-07526	28-07529
570 SPORTSMAN TOURING SP (AFTER 8/29/16)	2017	28-07528	28-07528	28-07526	28-07529
570 SPORTSMAN TOURING SP (BEFORE 8/29/16)	2017	28-07528	28-07528	28-07521	28-07521
570 SPORTSMAN TOURING SP	2018-20	28-07517		28-07521	28-07521
570 SPORTSMAN X2 EPS	2015-16	28-07528	28-07528	28-07526	28-07529
570 SPORTSMAN X2 EPS (AFTER 8/29/16)	2017	28-07528	28-07528	28-07526	28-07529
570 SPORTSMAN X2 EPS (BEFORE 8/29/16)	2017	28-07528	28-07528	28-07521	28-07521
570 SPORTSMAN UTILITY EDITION	2018-20	28-07517		28-07521	28-07521
570 SPORTSMAN X2	2018-20	28-07517		28-07521	28-07521
600 SPORTSMAN	2003-04	28-07523		28-07513	28-07516
600 SPORTSMAN	2005	28-07523	28-07521	28-07513	28-07516
700 MV7 4X4	2005				28-07520
700 MV7 4X4 (AFTER 7/25/06)	2007			28-07520	28-07520
700 MV7 4X4 (BEFORE 7/25/06)	2007			28-07520	28-07520
700 SPORTSMAN 4X4	2002-04	28-07523		28-07513	28-07516
700 SPORTSMAN 4X4	2005	28-07523	28-07521	28-07513	28-07516
700 SPORTSMAN EFI 4X4	2004	28-07523		28-07513	28-07516

sales@gammapowersports.com

CV BOOTS FOR ATV/UTV

CODE = B **KEYWORD = 4**

BRONCO ATV & UTV COMPONENTS

- OEM replacement cv boot kits. No cutting or trimming necessary.
- Exceeds OEM quality
- Huge selection of ATV applications available
- Includes everything you need to replace one CV boot:boot, clamps and grease.

Model	Year	Front		Rear	
		OUTBOARD	INBOARD	OUTBOARD	INBOARD
Polaris™					
700 SPORTSMAN EFI 4X4	2005	28-07523	28-07521	28-07513	28-07516
700 SPORTSMAN EFI 4X4 (AFTER 7/25/06)	2006-07	28-07517	28-07518	28-07520	28-07520
700 SPORTSMAN EFI 4X4 (BEFORE 7/25/06)	2006-07	28-07522	28-07519	28-07520	28-07520
700 SPORTSMAN X2 EFI 4X4	2008	28-07517	28-07518		
800 MILITARY SPORTSMAN TACOM	2012				28-07529
800 SPORTSMAN EFI 4X4	2005	28-07523	28-07521	28-07513	28-07520
800 SPORTSMAN EFI 4X4 (STAMPED GKN ON FRONT OUTBOARD HOUSING)	2006	28-07522	28-07519	28-07520	28-07520
800 SPORTSMAN EFI 4X4 (STAMPED NEAPCO ON FRONT OUTBOARD HOUSING)	2006	28-07523	28-07521	28-07520	28-07520
800 SPORTSMAN EFI 4X4 (AFTER 7/25/06)	2007	28-07517	28-07518	28-07520	28-07520
800 SPORTSMAN EFI 4X4 (BEFORE 7/25/06)	2007	28-07522	28-07519	28-07520	28-07520
800 SPORTSMAN EFI 4X4	2008-10	28-07517	28-07518		
800 SPORTSMAN EFI 4X4	2011-12	28-07526	28-07529	28-07526	28-07529
800 SPORTSMAN EFI 4X4	2013-14	28-07528	28-07528	28-07526	28-07529
800 SPORTSMAN EFI X2 4X4 (BEFORE 7/25/06)	2007	28-07522	28-07519	28-07520	28-07520
800 SPORTSMAN EFI X2 4X4 (AFTER 7/25/06)	2007	28-07517	28-07518	28-07520	28-07520
800 SPORTSMAN EFI X2 4X4	2008-09	28-07517	28-07518		
800 SPORTSMAN FOREST	2012				28-07529
800 SPORTSMAN TOURING 4X4	2008-09	28-07517	28-07518		
800 SPORTSMAN X2 4X4	2009	28-07517	28-07518		
800 SPORTSMAN	2011-14	28-07526		28-07526	
800 SPORTSMAN 6X6	2009-10	28-07517	28-07518		
800 SPORTSMAN 6X6	2011-12	28-07526	28-07529	28-07526	28-07529
800 SPORTSMAN 6X6	2013-14	28-07528	28-07528	28-07526	28-07529
850 SCRAMBLER 4X4	2013-15	28-07528	28-07529	28-07527	28-07527
850 SCRAMBLER 4X4	2016-17	28-07526	28-07529	28-07527	28-07527
850 SCRAMBLER	2018-20			28-07527	28-07527
850 SPORTSMAN	2018-20			28-07527	28-07527
850 SPORTSMAN 4X4	2015	28-07528	28-07529	28-07527	28-07527
850 SPORTSMAN 4X4	2016-17	28-07526	28-07529	28-07527	28-07527
850 SPORTSMAN HIGH LIFTER EDITION	2018-20			28-07527	28-07527
850 SPORTSMAN HIGH LIFTER EDITION 4X4	2016-17	28-07526	28-07529	28-07527	28-07527
850 SPORTSMAN SP EPS 4X4	2015	28-07528	28-07529	28-07527	28-07527
850 SPORTSMAN SP EPS 4X4	2016-17	28-07526	28-07529	28-07527	28-07527
850 SPORTSMAN SP EPS	2018-20			28-07527	28-07527
850 SPORTSMAN SP PREMIUM ED	2019-20			28-07527	28-07527
850 SPORTSMAN TOURING 4X4	2010	28-07517	28-07518	28-07527	28-07527
850 SPORTSMAN TOURING EPS 4X4	2011-14	28-07528	28-07529	28-07527	28-07527
850 SPORTSMAN TOURING LE EPS	2013-14	28-07528	28-07529	28-07527	28-07527
850 SPORTSMAN TOURING SP 4X4	2015	28-07528	28-07529	28-07527	28-07527
850 SPORTSMAN TOURING SP 4X4	2016-17	28-07526	28-07529	28-07527	28-07527
850 SPORTSMAN TOURING SP	2018-20			28-07527	28-07527
850 SPORTSMAN X2 4X4	2011	28-07528	28-07529	28-07527	28-07527
850 SPORTSMAN XP 4X4	2009-10	28-07517	28-07518		
850 SPORTSMAN XP 4X4	2011			28-07527	28-07527
850 SPORTSMAN XP 4X4	2012-14	28-07528	28-07529	28-07527	28-07527
850 SPORTSMAN XP EPS 4X4	2012-13	28-07528	28-07529	28-07527	28-07527
850 SPORTSMAN XP LE EPS 4X4	2013-14	28-07528	28-07529	28-07527	28-07527
1000 SCRAMBLER 4X4	2016-17	28-07526	28-07529	28-07527	28-07527
1000 SCRAMBLER XP	2018			28-07527	28-07527
1000 SCRAMBLER XP 4X4	2015	28-07528	28-07529	28-07527	28-07527
1000 SCRAMBLER XP EPS 4X4	2014-15	28-07528	28-07529	28-07527	28-07527
1000 SCRAMBLER XP EPS 4X4	2016-17	28-07526	28-07529	28-07527	28-07527
1000 SPORTSMAN TOURING XP	2018-20			28-07527	28-07527
1000 SPORTSMAN TOURING XP 4X4	2015	28-07528	28-07529	28-07527	28-07527
1000 SPORTSMAN TOURING XP EPS 4X4	2016-17	28-07526	28-07529	28-07527	28-07527
1000 SPORTSMAN XP	2015	28-07528	28-07529	28-07527	28-07527
1000 SPORTSMAN XP EPS 4X4	2016-17	28-07526	28-07529	28-07527	28-07527
1000 SPORTSMAN XP	2018-20			28-07527	28-07527
1000 SPORTSMAN XP HIGH LIFTER EDITION	2016-17	28-07526	28-07529	28-07527	28-07527
1000 SPORTSMAN XP HIGH LIFTER EDITION	2018-20			28-07527	28-07527
1000 SPORTSMAN XP HUNTER EDITION	2018-20			28-07527	28-07527
1000 SPORTSMAN XP PREMIUM EDITION	2019-20			28-07527	28-07527
DIESEL 4X4	1999	28-07522			
DIESEL 4X4	2000-02	28-07522		28-07515	28-07516
UTV					
325 ACE 4X4	2015-16			28-07520	28-07520
325 RANGER ETX 4X4	2015-16	28-07521	28-07521	28-07520	28-07520
400 RANGER 4X4	2010-14	28-07521	28-07521	28-07520	28-07520
400 RANGER EV 4X4	2010-15	28-07521	28-07521	28-07520	28-07520
500 ACE	2018-19			28-07520	28-07520
500 RANGER	2017			28-07520	28-07520
500 RANGER	2018-20			28-07516	28-07516

CV BOOTS FOR ATV/UTV

CODE = B **KEYWORD = 4**

BRONCO® ATV & UTV COMPONENTS

- OEM replacement cv boot kits. No cutting or trimming necessary.
- Exceeds OEM quality
- Huge selection of ATV applications available
- Includes everything you need to replace one CV boot:boot, clamps and grease.

Model	Year	Front		Rear	
		OUTBOARD	INBOARD	OUTBOARD	INBOARD
Polaris™					
UTV					
500 RANGER 2X4	2005-07			28-07520	28-07520
500 RANGER 4X4	2004-05	28-07522	28-07519	28-07520	28-07520
500 RANGER 4X4	2006-07	28-07523	28-07521	28-07520	28-07520
500 RANGER 6X6	2004-05	28-07523			
500 RANGER CREW 4X4	2011-13	28-07521	28-07521	28-07520	28-07520
500 RANGER CREW LE 4X4	2013	28-07521	28-07521	28-07520	28-07520
500 RANGER EFI 4X4	2006-07	28-07523	28-07521	28-07520	28-07520
500 RANGER EFI 4X4	2008	28-07521	28-07521		
500 RANGER EFI 4X4	2009	28-07517	28-07518		
500 RANGER EFI 4X4	2011-13	28-07521	28-07521	28-07520	28-07520
500 RANGER HO 4X4	2010	28-07517	28-07518		
500 RANGER LE EFI 4X4	2013	28-07521	28-07521	28-07520	28-07520
570 ACE	2018-19	28-07521	28-07521		
570 ACE SP	2015-16			28-07520	28-07520
570 ACE SP	2017	28-07521		28-07520	28-07520
570 RANGER CREW FULL-SIZE EPS	2015	28-07521	28-07521	28-07520	28-07520
570 RANGER CREW LE MID-SIZE	2014	28-07521	28-07521	28-07520	28-07520
570 RANGER CREW MID-SIZE	2014-15	28-07521	28-07521	28-07520	28-07520
570 RANGER CREW MID-SIZE EPS	2015	28-07521	28-07521	28-07520	28-07520
570 RANGER FULL-SIZE	2017			28-07520	28-07520
570 RANGER FULL-SIZE STD / EPS	2015	28-07521	28-07521	28-07526	28-07529
570 RANGER LE MID-SIZE	2014	28-07521	28-07521	28-07520	28-07520
570 RANGER MID-SIZE	2014-16	28-07521	28-07521	28-07520	28-07520
570 RANGER MID-SIZE EPS	2015-16	28-07521	28-07521	28-07520	28-07520
570 RANGER MID-SIZE STD / EPS	2017-20			28-07516	28-07516
570 RANGER XP FULL-SIZE STD / EPS	2016	28-07521	28-07521	28-07526	28-07529
570 RZR	2020	28-07521	28-07521		
570 RZR 50"	2012-19	28-07521	28-07521	28-07520	28-07520
570 RZR EPS	2013-14	28-07521	28-07521	28-07520	28-07520
570 RZR LE	2014			28-07520	28-07520
570 RZR PREMIUM (50")	2020	28-07521	28-07521		
570 RZR S 60"	2017	28-07521	28-07521	28-07526	28-07529
570 RZR TRAIL EPS 50"	2015-20	28-07521	28-07521	28-07520	28-07520
570-4 RANGER CREW MID-SIZE PREMIUM EDITION	2020			28-07516	28-07516
570-4 RANGER CREW MID-SIZE STD / EPS	2016	28-07521	28-07521	28-07520	28-07520
570-4 RANGER CREW MID-SIZE STD / EPS	2017-20			28-07516	28-07516
570-6 RANGER CREW FULL SIZE	2020			28-07516	28-07516
570-6 RANGER CREW FULL-SIZE STD / EPS	2016	28-07521	28-07521	28-07526	28-07529
700 MV7	2005	28-07523	28-07521	28-07513	28-07520
700 MV7 (AFTER 7/25/06)	2007	28-07517	28-07518	28-07520	28-07520
700 MV7 (BEFORE 7/25/06)	2006-07	28-07522	28-07519	28-07520	28-07520
700 RANGER CREW 4X4	2008-09	28-07521	28-07521		
700 RANGER EFI 6X6	2006-07	28-07523	28-07521	28-07520	28-07520
700 RANGER EFI 6X6	2008-09	28-07521	28-07521		
700 RANGER HD 4X4	2009	28-07517	28-07518		
700 RANGER XP 4X4	2005	28-07522	28-07519	28-07520	28-07520
700 RANGER XP 4X4	2006-07	28-07523	28-07521	28-07520	28-07520
700 RANGER XP 4X4	2008	28-07521	28-07521		
700 RANGER XP 4X4	2009	28-07517	28-07518		
800 MILITARY RZR SW EFI	2011				28-07529
800 RANGER 4X4	2013	28-07527	28-07527	28-07526	28-07529
800 RANGER 6X6	2010	28-07517	28-07518		
800 RANGER 6X6	2011-16	28-07527	28-07527	28-07526	28-07529
800 RANGER CREW 4X4	2010	28-07517	28-07518		
800 RANGER CREW 4X4	2011-14	28-07527	28-07527	28-07526	28-07529
800 RANGER CREW EPS 4X4	2011			28-07526	28-07529
800 RANGER CREW EPS 4X4	2012-13	28-07527	28-07527	28-07526	28-07529
800 RANGER FULL-SIZE 4X4	2013-14	28-07527	28-07527	28-07526	28-07529
800 RANGER HD 4X4	2010	28-07517	28-07518		
800 RANGER HD 4X4	2011-12	28-07527	28-07527	28-07526	28-07529
800 RANGER LE 4X4	2013	28-07527	28-07527	28-07526	28-07529
800 RANGER LE 4X4	2014			28-07526	28-07529
800 RANGER LE FULL-SIZE 4X4	2013-14	28-07527	28-07527	28-07526	28-07529
800 RANGER MID-SIZE 4X4	2013-14	28-07521	28-07521	28-07520	28-07520
800 RANGER MID-SIZE LE 4X4	2013-14	28-07521	28-07521	28-07520	28-07520
800 RANGER XP 4X4	2010	28-07517	28-07518		
800 RANGER XP 4X4	2011-12	28-07527	28-07527	28-07526	28-07529
800 RZR 4 4X4	2010	28-07521	28-07521		
800 RZR 4 4X4	2011-14	28-07521	28-07521	28-07526	28-07529
800 RZR 4 EFI/EPS	2012				28-07529
800 RZR 4 EPS 4X4	2012	28-07521	28-07521	28-07526	28-07529
800 RZR 4 LE EPS	2013	28-07521	28-07521	28-07526	28-07529
800 RZR 4X4	2008-10	28-07521	28-07521	28-07517	

sales@gammapowersports.com

CV BOOTS FOR ATV/UTV

CODE = B **KEYWORD = 4**

BRONCO ATV & UTV COMPONENTS

- OEM replacement cv boot kits. No cutting or trimming necessary.
- Exceeds OEM quality
- Huge selection of ATV applications available
- Includes everything you need to replace one CV boot:boot, clamps and grease.

Model	Year	Front		Rear	
		OUTBOARD	INBOARD	OUTBOARD	INBOARD
Polaris™					
UTV					
800 RZR 4X4	2011-14	28-07521	28-07521	28-07526	28-07529
800 RZR EPS 4X4	2012	28-07521	28-07521	28-07526	28-07529
800 RZR LE 4X4	2013-14	28-07521	28-07521	28-07526	28-07529
800 RZR LE EPS 4X4	2013	28-07521	28-07521	28-07526	28-07529
800 RZR S 4X4	2009-10	28-07521	28-07521		
800 RZR S 4X4	2011-14	28-07521	28-07521	28-07526	28-07529
800 RZR S LE 4X4	2013-14	28-07521	28-07521	28-07526	28-07529
800 RZR S EFI	2011-12				28-07529
800 SPORTSMAN 6X6	2009-10	28-07517	28-07518		
900 ACE SP	2016			28-07520	28-07520
900 ACE SP 4X4	2016			28-07520	28-07520
900 ACE XC	2017	28-07521	28-07521	28-07526	28-07529
900 ACE XC	2018-19	28-07521	28-07521		28-07521
900 RANGER CREW	2014	28-07521	28-07521	28-07526	28-07529
900 RANGER CREW	2015-17	28-07521	28-07521	28-07526	
900 RANGER CREW EPS	2015	28-07521	28-07521	28-07526	28-07529
900 RANGER CREW EPS 4X4	2015	28-07521	28-07521		
900 RANGER CREW LE	2014	28-07521	28-07521	28-07526	28-07529
900 RANGER CREW STD / EPS	2019	28-07521	28-07521	28-07520	
900 RANGER DIESEL	2011	28-07527	28-07527		
900 RANGER DIESEL	2012-14	28-07527	28-07527	28-07526	28-07529
900 RANGER DIESEL CREW	2012-14	28-07527	28-07527	28-07526	28-07529
900 RANGER STD / EPS	2019	28-07521	28-07521	28-07520	
900 RANGER XP AFTER 7/3/16	2017	28-07521	28-07521		28-07521
900 RANGER XP BEFORE 7/3/16	2013-17	28-07521	28-07521	28-07526	28-07529
900 RANGER XP / CREW	2019	28-07521	28-07521	28-07520	28-07520
900 RANGER XP 4X4	2013-18	28-07521	28-07521	28-07526	
900 RANGER XP EPS 4X4	2015-18	28-07521	28-07521	28-07526	
900 RANGER XP EBS	2014	28-07521	28-07521	28-07526	28-07529
900 RANGER XP EPS AFTER 7/6/16	2017	28-07521	28-07521		28-07521
900 RANGER XP EPS BEFORE 7/3/16	2015-17	28-07521	28-07521	28-07526	28-07529
900 RANGER XP HUNTER DELUXE EDITION EPS (EBS)	2015	28-07521	28-07521	28-07526	28-07529
900 RANGER XP HUNTER EDITION EPS (EBS)	2015	28-07521	28-07521	28-07526	28-07529
900 RANGER XP LE	2013-14	28-07521	28-07521	28-07526	28-07529
900 RANGER XP NORTHSTAR EDITION EPS (EBS)	2015			28-07526	28-07529
900 RANGER XP STD / EPS	2018	28-07521	28-07521		28-07521
900 RANGER XP VOGUE SILVER DELUXE EDITION NON-EBS	2015	28-07521	28-07521	28-07526	28-07529
900 RZR 4	2015-16			28-07532	28-07533
900 RZR 4 EPS	2015-17	28-07521	28-07521	28-07532	28-07533
900 RZR 4 EPS	2018	28-07521	28-07521	28-07532	28-07533
900 RZR 50"	2015-17	28-07521	28-07521	28-07532	28-07533
900 RZR 50"	2018-20	28-07521	28-07521	28-07532	28-07533
900 RZR FOX EDITION (50")	2020	28-07521	28-07521	28-07532	28-07533
900 RZR PREMIUM EDITION (50")	2020	28-07521	28-07521	28-07532	28-07533
900 RZR 55 INCH ALL OPTIONS	2015-16			28-07532	28-07533
900 RZR 60 INCH ALL OPTIONS	2015-16	28-07521	28-07521	28-07532	28-07533
900 RZR 60 INCH ALL OPTIONS	2018-19	28-07521	28-07521		
900 RZR 60 INCH PS INTL	2015-16			28-07532	28-07533
900 RZR S PREMIUM ED	2020	28-07521	28-07521	28-07532	28-07533
900 RZR S/EPS 60" 4X4	2015-17	28-07521	28-07521	28-07532	28-07533
900 RZR S/EPS 60" 4X4	2018-19	28-07521	28-07521		
900 RZR S STD/EPS 60"	2015-20	28-07521	28-07521	28-07532	28-07533
900 RZR TRAIL EPS 50"	2015-19	28-07521	28-07521	28-07532	28-07533
900 RZR XC 55"	2015-17	28-07521	28-07521	28-07532	28-07533
900 RZR XP	2011-14	28-07526	28-07529	28-07526	28-07529
900 RZR XP 4	2012-14	28-07526	28-07529	28-07526	28-07529
900 RZR XP 4 LE W/EPS	2013	28-07526	28-07529	28-07526	28-07529
900 RZR XP LE	2013-14	28-07526	28-07529	28-07526	28-07529
900 RZR XP LE W/EPS	2013	28-07526	28-07529	28-07526	28-07529
900-5 RANGER CREW/EPS	2016	28-07521	28-07521	28-07526	28-07529
900-6 RANGER CREW STD / EPS	2018	28-07521	28-07521		28-07521
900-6 RANGER CREW STD/EPS AFTER 7/3/16	2017	28-07521	28-07521		28-07521
900-6 RANGER CREW STD/EPS BEFORE 7/3/16	2016-17	28-07521	28-07521	28-07526	28-07529
1000 GENERAL	2016-19	28-07521	28-07521	28-07532	28-07533
1000 GENERAL 4	2017	28-07521	28-07521	28-07532	28-07533
1000 GENERAL 4 / RIDE COMMAND ED	2018-20	28-07521	28-07521	28-07532	28-07533
1000 GENERAL 4 DELUXE	2020	28-07521	28-07521	28-07532	28-07533
1000 GENERAL EPS	2016			28-07532	28-07533
1000 GENERAL DELUXE / HUNTER / LIMTED / PREMIUM / RIDE COMMAND ED	2018-19	28-07521	28-07521	28-07532	28-07533
1000 GENERAL PREMIUM	2020	28-07521	28-07521	28-07532	28-07533
1000 RANGER	2017			28-07526	
1000 RANGER CREW STD / EPS / PREMIUM (61HP)	2020	28-07521	28-07521	28-07520	28-07533

CV BOOTS FOR ATV/UTV

CODE = B **KEYWORD = 4**

BRONCO ATV & UTV COMPONENTS

- OEM replacement cv boot kits. No cutting or trimming necessary.
- Exceeds OEM quality
- Huge selection of ATV applications available
- Includes everything you need to replace one CV boot:boot, clamps and grease.

Model	Year	Front		Rear	
		OUTBOARD	INBOARD	OUTBOARD	INBOARD
Polaris™					
UTV					
1000 RANGER DIESEL	2015-17	28-07521	28-07521	28-07526	28-07529
1000 RANGER DIESEL	2018	28-07521	28-07521		28-07521
1000 RANGER DIESEL CREW	2015-17	28-07521	28-07521	28-07526	28-07529
1000 RANGER DIESEL CREW	2018	28-07521	28-07521		28-07521
1000 RANGER STD / EPS / PREMIUM (61HP)	2020	28-07521	28-07521	28-07520	28-07533
1000 RANGER XP	2019	28-07521	28-07521	28-07520	28-07533
1000 RANGER XP (BUILT BETWEEN 3/19/17-6/4/17)	2018	28-07521	28-07521		28-07521
1000 RANGER XP (EXCEPT BETWEEN 3/19/17-6/4/17)	2018	28-07521	28-07521		
1000 RANGER XP / NORTHSTAR ED/HUNTER EDITION (BEFORE 7/13/16)	2017	28-07521	28-07521	28-07526	28-07529
1000 RANGER XP BACK COUNTRY ED	2019		28-07521	28-07520	28-07533
1000 RANGER XP CREW BACK COUNTRY ED	2019		28-07521	28-07520	28-07533
1000 RANGER XP CREW HIGH LIFTER EDITION	2019-20		28-07521		
1000 RANGER XP CREW HIGH LIFTER EDITION (AFTER 7/17/16)	2017-18		28-07521		28-07521
1000 RANGER XP CREW HIGH LIFTER EDITION (BEFORE 7/17/16)	2017		28-07521		28-07529
1000 RANGER XP CREW NORTHSTAR EDITION	2018	28-07521	28-07521		28-07521
1000 RANGER XP CREW NORTHSTAR EDITION	2019-20	28-07521	28-07521	28-07520	28-07533
1000 RANGER XP CREW NORTHSTAR EDITION (AFTER 7/3/16)	2017	28-07521	28-07521		28-07521
1000 RANGER XP CREW NORTHSTAR EDITION (BEFORE 7/3/16)	2017	28-07521	28-07521	28-07526	28-07529
1000 RANGER XP CREW PREMIUM ED	2020	28-07521	28-07521	28-07520	28-07533
1000 RANGER XP CREW PREMIUM ED/20TH ANN ED (AFTER 7/1/18)	2019	28-07521	28-07521	28-07520	28-07533
1000 RANGER XP CREW PREMIUM ED/20TH ANN ED (BEFORE 7/1/18)	2019	28-07521	28-07521		28-07521
1000 RANGER XP CREW RIDE COMMAND	2019	28-07521	28-07521	28-07520	28-07533
1000 RANGER XP CREW STD / EPS (AFTER 7/1/18)	2019	28-07521	28-07521	28-07520	28-07533
1000 RANGER XP CREW STD / EPS (AFTER 7/3/16)	2017	28-07521	28-07521		28-07521
1000 RANGER XP CREW STD / EPS (BEFORE 7/1/18)	2018-19	28-07521	28-07521		28-07521
1000 RANGER XP CREW STD / EPS (BEFORE 7/3/16)	2017	28-07521	28-07521	28-07526	28-07529
1000 RANGER XP CREW TEXAS ED	2020	28-07521	28-07521	28-07520	28-07533
1000 RANGER XP HIGH LIFTER EDITION	2018-20		28-07521		
1000 RANGER XP HIGH LIFTER EDITION (AFTER 7/17/16)	2017		28-07521		28-07521
1000 RANGER XP HIGH LIFTER EDITION (BEFORE 7/17/16)	2017		28-07521		
1000 RANGER XP NORTHSTAR ED	2020	28-07521	28-07521	28-07520	28-07533
1000 RANGER XP NORTHSTAR ED / PREMIUM ED / 20TH ANN ED (AFTER 7/1/18)	2019	28-07521	28-07521	28-07520	28-07533
1000 RANGER XP NORTHSTAR ED / PREMIUM ED / 20TH ANN ED (BEFORE 7/1/18)	2019	28-07521	28-07521		28-07521
1000 RANGER XP NORTHSTAR EDITION (BUILT BETWEEN 3/19/17-6/4/17)	2018	28-07521	28-07521		28-07521
1000 RANGER XP NORTHSTAR EDITION (EXCEPT 3/19/17-6/4/17)	2018	28-07521	28-07521		
1000 RANGER XP NORTHSTAR/ HUNTER EDITION (AFTER 7/3/16)	2017	28-07521	28-07521		28-07521
1000 RANGER XP PREMIUM ED	2020	28-07521	28-07521	28-07520	28-07533
1000 RANGER XP RANCH EDITION (AFTER 7/17/16)	2017	28-07521	28-07521		28-07521
1000 RANGER XP RANCH EDITION (BEFORE 7/17/16)	2017	28-07521	28-07521		28-07529
1000 RANGER XP STD/EPS (AFTER 7/3/16)	2017	28-07521	28-07521		28-07521
1000 RANGER XP STD/EPS (BEFORE 7/3/16)	2017	28-07521	28-07521	28-07526	28-07529
1000 RANGER XP TEXAS ED	2020	28-07521	28-07521	28-07520	28-07533
1000 RZR S (60")	2018-20	28-07521	28-07521	28-07532	28-07533
1000 RZR S 4	2019-20	28-07521	28-07521	28-07532	28-07533
1000 RZR S 4X4	2016-17	28-07521	28-07521	28-07532	28-07533
1000 RZR XP	2014	28-07526	28-07529	28-07520	28-07520
1000 RZR XP	2015-16	28-07521	28-07521		
1000 RZR XP	2017-20		28-07521		
1000 RZR XP 4	2014	28-07526	28-07529	28-07520	28-07520
1000 RZR XP 4	2015	28-07521	28-07521	28-07520	28-07520
1000 RZR XP 4	2017			28-07520	28-07520
1000 RZR XP 4	2018-19		28-07521		
1000 RZR XP 4 (BUILT AFTER 10/20/15)	2016			28-07520	28-07520
1000 RZR XP 4 (BUILT BEFORE 10/2015)	2016	28-07521	28-07521	28-07520	28-07520
1000 RZR XP 4 HIGH LIFTER EDITION (BUILT BEFORE 10/20/15)	2016	28-07521	28-07521	28-07520	28-07520
1000 RZR XP 4 RIDE COMMAND	2018		28-07521		
1000 RZR XP DYNAMIX	2019		28-07521		
1000 RZR XP LIMITED ED	2020		28-07521		
1000 RZR XP PREMIUM ED	2020		28-07521		
1000 RZR XP RIDE COMMAND	2018-19		28-07521		
1000 RZR XP TRAILS & ROCKS EDITION	2019-20		28-07521		
MILITARY RANGER CREW	2011				28-07529
MILITARY RZR SW	2012				28-07529
RANGER 6X6	1999	28-07523			
RANGER EV	2010	28-07521	28-07521	28-07520	28-07520
RANGER EV	2011-14			28-07520	28-07520
RANGER EV	2015-20	28-07521	28-07521	28-07520	28-07520
RZR XP 4 TURBO	2017-19				28-07516

sales@gammapowersports.com

CV BOOTS FOR ATV/UTV

CODE = B **KEYWORD = 4**

BRONCO ATV & UTV COMPONENTS

- OEM replacement cv boot kits. No cutting or trimming necessary.
- Exceeds OEM quality
- Huge selection of ATV applications available
- Includes everything you need to replace one CV boot:boot, clamps and grease.

Model	Year	Front OUTBOARD	Front INBOARD	Rear OUTBOARD	Rear INBOARD
Polaris™					
UTV					
RZR XP 4 TURBO	2020				**28-07516**
RZR XP 4 TURBO DYNAMIX / FOX / LE EDITION	2018-19				**28-07516**
RZR XP 4 TURBO S	2019				**28-07516**
RZR XP TURBO	2017-19				**28-07516**
RZR XP TURBO DYNAMIX / FOX / LE EDITION	2018				**28-07516**
RZR XP TURBO S	2019				**28-07516**
Suzuki™					
250 QUAD RUNNER 4X4	1988-96	**28-07512**	**28-07519**		
250 QUAD RUNNER 4X4	1987	**28-07512**			
250 QUAD RUNNER 4X4	1999-02	**28-07512**	**28-07512**		
250 QUAD RUNNER 4X4 (MARKED 68 LAC ON INBOARD HOUSING)	1997-98	**28-07512**	**28-07512**		
250 QUAD RUNNER 4X4 (MARKED 71 LAC ON INBOARD HOUSING)	1997-98	**28-07512**	**28-07519**		
300 KING QUAD 4X4	1999-02	**28-07512**	**28-07512**		
300 KING QUAD 4X4 (MARKED 68 LAC ON INBOARD HOUSING)	1996-98	**28-07512**	**28-07512**		
300 KING QUAD 4X4 (MARKED 71 LAC ON INBOARD HOUSING)	1996-98	**28-07512**	**28-07519**		
300 KING QUAD 4X4	1991-93	**28-07512**	**28-07519**		
300 QUAD RUNNER 4X4	1994-95	**28-07512**	**28-07519**		
400 EIGER 4X4	2002	**28-07512**	**28-07512**		
400 EIGER 4X4	2005-07	**28-07512**			
400 EIGER 4X4 (MARKED UJ 68 ON OUTBOARD HOUSING)	2003-04	**28-07511**			
400 EIGER 4X4 (MARKED 68 LAC ON OUTBOARD HOUSING)	2003-04	**28-07512**	**28-07512**		
500 QUAD MASTER 4X4	2000-01	**28-07512**	**28-07512**		
500 QUAD RUNNER 4X4	1998-01	**28-07512**	**28-07512**		
500 VINSON AUTO 4X4	2006	**28-07512**			
500 VINSON 4X4	2003-05	**28-07511**			
500 VINSON AUTO 4X4	2002	**28-07512**	**28-07512**		
620 QUV 4X4	2005	**28-07512**	**28-07524**		
700 KING QUAD 4X4	2005	**28-07519**	**28-07519**	**28-07519**	**28-07519**
700 TWIN PEAKS 4X4	2004-05	**28-07512**			
Yamaha™					
250 TIMBERWOLF	1994-00	**28-07512**	**28-07524**		
350 BIG BEAR	1987-96	**28-07512**	**28-07524**		
350 BIG BEAR (W/68 AC MARKED ON INBOARD HOUSING)	1997	**28-07512**	**28-07524**		
350 BIG BEAR (W/68 LAC MARKED ON INBOARD HOUSING)	1997	**28-07512**	**28-07512**		
350 BIG BEAR	1998-99	**28-07512**	**28-07512**		
350 BRUIN	2004-06	**28-07512**	**28-07524**		
350 GRIZZLY EXC IRS	2007-11	**28-07512**	**28-07524**		
350 GRIZZLY EXC/IRS	2012-14	**28-07512**			
350 GRIZZLY W/IRS	2007-11	**28-07512**		**28-07512**	**28-07512**
350 WOLVERINE	1995-05	**28-07512**	**28-07512**		
400 BIG BEAR W/IRS	2007-12	**28-07512**		**28-07512**	**28-07512**
400 BIG BEAR EXC IRS	2000-01	**28-07512**	**28-07512**		
400 BIG BEAR EXC IRS	2002-06	**28-07512**	**28-07524**		
400 GRIZZLY	2007-08	**28-07512**	**28-07524**	**28-07512**	**28-07512**
400 KODIAK	1993-04	**28-07512**	**28-07524**		
400 KODIAK	2005-06	**28-07512**	**28-07524**	**28-07512**	**28-07512**
450 GRIZZLY	2007	**28-07512**	**28-07512**	**28-07512**	**28-07512**
450 GRIZZLY	2008-14	**28-07512**		**28-07512**	**28-07512**
450 GRIZZLY W/EPS	2011-14	**28-07512**			
450 KODIAK SE EPS	2020	**28-07519**			
450 KODIAK STD / EPS / SE EPS	2018-19	**28-07519**			**28-07524**
450 KODIAK	2003-04	**28-07512**	**28-07512**		
450 KODIAK	2005-06	**28-07512**	**28-07512**	**28-07512**	**28-07512**
550 GRIZZLY	2009	**28-07519**	**28-07524**	**28-07519**	
550 GRIZZLY	2010-11	**28-07519**	**28-07524**	**28-07519**	**28-07524**
550 GRIZZLY	2012	**28-07519**	**28-07524**	**28-07519**	
550 GRIZZLY	2013	**28-07519**			
550 GRIZZLY	2014	**28-07519**		**28-07519**	
550 GRIZZLY (W/EPS)	2009	**28-07519**	**28-07524**	**28-07519**	
550 GRIZZLY (W/EPS)	2010-11	**28-07519**	**28-07524**	**28-07519**	**28-07524**
550 GRIZZLY (W/EPS)	2012	**28-07519**	**28-07524**		
550 GRIZZLY (W/EPS)	2013-14	**28-07519**			
600 GRIZZLY	1998-01	**28-07512**	**28-07512**		
660 GRIZZLY	2002	**28-07512**	**28-07512**	**28-07512**	**28-07512**
660 GRIZZLY	2004-08	**28-07512**		**28-07512**	**28-07512**
660 GRIZZLY (W/68 LAC MARKED ON FRONT OUTBOARD HOUSING)	2003	**28-07512**		**28-07511**	**28-07512**
660 GRIZZLY (W/UJ 68 MARKED ON FRONT OUTBOARD HOUSING)	2003	**28-07511**		**28-07511**	**28-07512**
700 GRIZZLY	2016-19	**28-07517**			**28-07512**
700 GRIZZLY	2013-15	**28-07519**			
700 GRIZZLY	2012	**28-07519**	**28-07524**	**28-07519**	
700 GRIZZLY	2007-11	**28-07519**	**28-07524**	**28-07519**	**28-07524**
700 GRIZZLY (W/EPS)	2016-20	**28-07517**			**28-07512**
700 GRIZZLY (W/EPS)	2013-15	**28-07519**			

CV BOOTS FOR ATV/UTV

CODE = B **KEYWORD = 4**

BRONCO ATV & UTV COMPONENTS

- OEM replacement cv boot kits. No cutting or trimming necessary.
- Exceeds OEM quality
- Huge selection of ATV applications available
- Includes everything you need to replace one CV boot:boot, clamps and grease.

Model	Year	Front		Rear	
		OUTBOARD	INBOARD	OUTBOARD	INBOARD
Yamaha™					
700 GRIZZLY (W/EPS)	2012	**28-07519**	**28-07524**		
700 GRIZZLY (W/EPS)	2008-11	**28-07519**	**28-07524**	**28-07519**	**28-07524**
700 GRIZZLY LE (W/EPS)	2016-18	**28-07517**			**28-07512**
700 GRIZZLY SE (W/EPS)	2016-20	**28-07517**			**28-07512**
700 GRIZZLY SE (W/EPS)	2015	**28-07519**			
700 KODIAK	2016-20	**28-07519**			**28-07512**
700 KODIAK EPS/SE EPS	2016-20	**28-07519**			**28-07512**
UTV					
450 RHINO	2006	**28-07514**		**28-07514**	**28-07512**
450 RHINO	2007-09			**28-07514**	
450 WOLVERINE SPORT	2006-09	**28-07512**	**28-07524**		
660 RHINO	2005-07	**28-07514**		**28-07514**	**28-07512**
660 RHINO	2004	**28-07512**	**28-07512**	**28-07512**	**28-07512**
700 RHINO	2011-13	**28-07514**	**28-07512**	**28-07514**	**28-07512**
700 RHINO	2008-09	**28-07514**	**28-07512**	**28-07514**	**28-07512**
700 RHINO SPORT	2011-13	**28-07514**	**28-07512**	**28-07514**	**28-07512**
700 VIKING	2014-19	**28-07527**	**28-07512**	**28-07527**	**28-07529**
700 VIKING EPS	2014-19	**28-07527**	**28-07512**	**28-07527**	**28-07529**
700 VIKING RANCH EDITION	2018-19	**28-07527**	**28-07512**	**28-07527**	**28-07529**
700 VIKING SE	2015-19	**28-07527**	**28-07512**	**28-07527**	**28-07529**
700 VIKING VI	2015-16	**28-07527**	**28-07512**	**28-07527**	**28-07529**
700 VIKING VI RANCH EDITION	2016-19	**28-07527**	**28-07512**	**28-07527**	**28-07529**
700 VIKING VI EPS	2015-19	**28-07527**	**28-07512**	**28-07527**	**28-07529**
700 VIKING VI SE	2015-17	**28-07527**	**28-07512**	**28-07527**	**28-07529**
700 WOLVERINE	2016-18	**28-07527**	**28-07512**	**28-07527**	**28-07529**
700 WOLVERINE EPS	2017-18	**28-07527**	**28-07512**	**28-07527**	**28-07529**
700 WOLVERINE R-SPEC EPS	2016-18	**28-07527**	**28-07512**	**28-07527**	**28-07529**
850 WOLVERINE X2	2019	**28-07517**			
850 WOLVERING X2 R-SPEC STD / SE	2019	**28-07517**			
850 WOLVERINE X4	2018-19	**28-07517**			
850 WOLVERINE X4 SE	2018-19	**28-07517**			

*** UNIT OF MEASURE = MM**

Part No.	Axle Size	Big End	Height
28-07525	22.5	67	111
28-07526	20.6	73	93
28-07527	19.3	66.5	104.5
28-07528	19.5	61.7	104
28-07529	19.8	64	96.3
28-07530	18.43	65.69	93.82
28-07531	19.5	63	99
28-07532	19	71.9	105

Part No.	Axle Size	Big End	Height
28-07533	22.5	73	87.5
28-07502	15.3	72.8	107.8
28-07511	17.8	56.5	79.9
28-07512	17.25	62.75	86.78
28-07513	25	78.04	95.1
28-07514	18.43	65.69	93.82
28-07515	20.39	75.98	98.33
28-07516	22.35	75.59	98.53

Part No.	Axle Size	Big End	Height
28-07517	18.6	65	100.5
28-07518	19.9	62.4	94.6
28-07519	19.31	65.29	88.71
28-07520	18.9	77.9	105.3
28-07521	19.5	66.5	109.4
28-07522	18.3	69.5	108.2
28-07523	20.4	72.06	106.45
28-07524	18.6	59.65	102.1

BRONCO HD AXLE CV BOOTS

Bronco HD Axle Part No.	Inboard	Outboard
28-15115-1	**28-05007**	**28-05007**
28-15117-1	**28-05007**	**28-05007**
28-15120-1	**28-05007**	**28-05007**
28-15118-1	**28-05007**	**28-05014**
28-15119-1	**28-05007**	**28-05014**
28-15110-1	**28-05002**	**28-05002**
28-15112-1	**28-05002**	**28-05002**
28-15113-1	**28-05002**	**28-05002**
28-25101-1	**28-05003**	**28-05003**
28-25100-1	**28-05003**	**28-05003**
N/A	**28-05007**	**28-05014**
28-25126-1	**28-05007**	**28-05014**
28-25102-1	**28-05003**	**N/A**
28-25127-1	**28-05003**	**N/A**
28-25117-1	**28-05003**	**28-05003**
28-25118-1	**28-05003**	**28-05003**
28-25119-1	**28-05007**	**28-05007**
28-65100-1	**28-05003**	**28-05003**
N/A	**28-05003**	**N/A**
28-65119-1	**28-05003**	**N/A**

Bronco HD Axle Part No.	Inboard	Outboard
28-65120-1	**28-05003**	**N/A**
28-85101-1	**N/A**	**N/A**
28-85103-1	**N/A**	**N/A**
28-85107-1	**N/A**	**28-05002**
28-85108-1	**N/A**	**28-05014**
28-85109-1	**N/A**	**28-05014**
28-85110-1	**N/A**	**N/A**
28-85116-1	**28-05007**	**28-05013**
28-85117-1	**28-05007**	**28-05013**
28-85118-1	**28-05007**	**28-05007**
28-45100-1	**28-05007**	**28-05001**
28-45124-1	**28-05014**	**28-05014**
28-45122-1	**28-05014**	**28-05014**
28-45137-1	**28-05007**	**28-05007**
28-45143-1	**28-05014**	**28-05014**
28-45116-1	**28-05014**	**28-05014**
28-45138-1	**28-05014**	**28-05007**
28-45135-1	**28-05007**	**28-05007**
28-45115-1	**28-05014**	**28-05007**
28-45101-1	**28-05014**	**28-05014**

Bronco HD Axle Part No.	Inboard	Outboard
28-45142-1	**28-05014**	**28-05014**
28-45112-1	**28-05014**	**28-05007**
28-45152-1	**28-05014**	**28-05007**
N/A	**28-05014**	**28-05007**
28-45126-1	**28-05014**	**28-05007**
28-75101-1	**N/A**	
28-75100-1	**28-05005**	**28-05005**
N/A	**28-05015**	**N/A**
28-35101-1	**28-05003**	**N/A**
28-35103-1	**28-05003**	**N/A**
28-35104-1	**N/A**	**N/A**
28-35105-1	**N/A**	**N/A**
28-35112-1	**28-05007**	**28-05014**
28-35113-1	**28-05007**	**28-05014**
28-35114-1	**28-05003**	**N/A**
28-35120-1	**28-05007**	**28-05007**
28-35115-1	**28-05003**	**28-05005**
28-35116-1	**28-05003**	**N/A**
28-35131-1	**28-05007**	**28-05007**

UNIVERSAL CV BOOT KITS

CODE = B **KEYWORD = 4**

BRONCO ATV & UTV COMPONENTS

- Exceeds OEM Quality
- Universal design fits many ATV Applications
- High-Quality, Flexible Rubber Compound for Maximum Boot Life in any Temperature or Weather Condition
- Includes: 1 boot, 2 clamps, 2 bags of grease which is enough grease for any application.

Part No.	Code	Keyword
28-07500	B	4

Part No.	Code	Keyword
28-07510	B	4

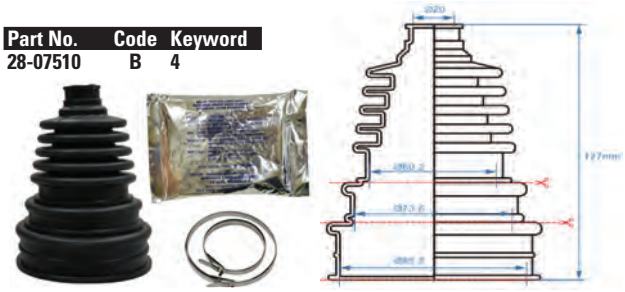

Model	Year	Front Outboard	Front Inboard	Rear Outboard	Rear Inboard
Arctic Cat™					
250 2X4	1999-05				28-07502
250 4X4	2001-05		28-07502	28-07502	28-07502
280 4X4 98	1998		28-07502	28-07502	
300 2X4	2001-03				28-07502
300 4X4	1999-00		28-07502	28-07502	
300 4X4	2001-05		28-07502	28-07502	28-07502
371 4X4	1998		28-07502	28-07502	
375 4X4	2002		28-07502	28-07502	
400 2X4	2003-04				28-07502
400 4X4	1999-04		28-07502	28-07502	
400 4X4 FIS	1998-02		28-07502	28-07502	28-07502
400 ACT/AUTO ACT 4X4	2003-04		28-07502	28-07502	
400 TBX 4X4	2002-06		28-07502	28-07502	28-07502
400 TRV 4X4	2006-10		28-07502	28-07502	28-07502
400 VP/AUTO VP 4X4	2005-06		28-07502	28-07502	
400I 2X4	2002				28-07502
450 EFI 4X4	2011		28-07502	28-07502	28-07502
450 H1 EFI 4X4	2010		28-07502	28-07502	28-07502
454 4X4	1996-98		28-07502	28-07502	
493 4X4	1998		28-07502	28-07502	
500 4X4 FIS	2002-09		28-07502	28-07502	28-07502
500 TBX 4X4	2003-06		28-07502	28-07502	28-07502
500 TRV 4X4	2004-08		28-07502	28-07502	28-07502
550 4X4	2011		28-07502	28-07502	28-07502
550 H1 EFI 4X4	2009-10		28-07502	28-07502	28-07502
650 H1 4X4	2005-10		28-07502	28-07502	28-07502
650 TBX 4X4	2007-09		28-07502	28-07502	28-07502
650 TRV 4X4	2007-10		28-07502	28-07502	28-07502
650 V2 4X4	2004-06		28-07502	28-07502	28-07502
700 4X4	2011		28-07502	28-07502	28-07502
700 ALTERRA	2011		28-07502	28-07502	28-07502
700 DIESEL 4X4	2008-10		28-07502	28-07502	28-07502
700 EFI AUTO 4X4	2006-08		28-07502	28-07502	28-07502
700 H1 EFI 4X4	2008-10		28-07502	28-07502	28-07502
700 TRV 4X4	2008-11		28-07502	28-07502	28-07502
1000 TRV 4X4	2009-10		28-07502	28-07502	28-07502
UTV					
550 H1 PROWLER 4X4	2009-10		28-07502	28-07502	28-07502
550 PROWLER 4X4	2011		28-07502	28-07502	28-07502
650 H1 PROWLER 4X4	2006-08		28-07502	28-07502	28-07502
700 H1 PROWLER 4X4	2008-10		28-07502	28-07502	28-07502
700 PROWLER 4X4	2011		28-07502	28-07502	28-07502
1000 PROWLER 4X4	2011		28-07502	28-07502	28-07502
1000 PROWLER XTZ 4X4	2009-10		28-07502	28-07502	28-07502
Can-Am™					
330 HO OUTLANDER 2X4	2003-05			28-07502	28-07502
330 HO OUTLANDER 4X4	2003-05	28-07502	28-07502	28-07502	28-07502
400 HO OUTLANDER 4X4	2003-10	28-07502	28-07502	28-07502	28-07502
400 HO OUTLANDER MAX 4X4	2004-10	28-07502	28-07502	28-07502	28-07502
400 HO OUTLANDER MAX XT	2006-07	28-07502	28-07502	28-07502	28-07502
400 HO OUTLANDER XT	2006-07	28-07502	28-07502	28-07502	28-07502
400 OUTLANDER/MAX 4X4	2011	28-07502	28-07502	28-07502	28-07502
500 HO OUTLANDER EFI MAX/XT 4X4	2007-10	28-07502	28-07502	28-07502	28-07502
500 OUTLANDER 4X4	2011	28-07502	28-07502	28-07502	28-07502
500 OUTLANDER MAX 4X4	2011	28-07502	28-07502	28-07502	28-07502
500 QUEST 4X4	2002-04	28-07502	28-07502		
500 QUEST XL 4X4	2002	28-07502	28-07502		
500 RENEGADE 4X4	2008-11	28-07502	28-07502	28-07502	28-07502
500 TRAXTER 4X4	1999-05	28-07502	28-07502		

UNIVERSAL CV BOOT KITS

CODE = B **KEYWORD = 4**

BRONCO ATV & UTV COMPONENTS

- Exceeds OEM Quality
- Universal design fits many ATV Applications
- High-Quality, Flexible Rubber Compound for Maximum Boot Life in any Temperature or Weather Condition
- Includes: 1 boot, 2 clamps, 2 bags of grease which is enough grease for any application.

Model	Year	Front Outboard	Front Inboard	Rear Outboard	Rear Inboard
Can-Am™					
500 TRAXTER MAX 4X4	2003-04	28-07502	28-07502		
500 TRAXTER XL 4X4	2002-05	28-07502	28-07502		
650 HO OUTLANDER EFI MAX/XT 4X4	2007-10	28-07502	28-07502	28-07502	28-07502
650 OUTLANDER/MAX	2016-19		28-07510		
650 OUTLANDER/MAX 4X4	2011	28-07502	28-07502	28-07502	28-07502
650 OUTLANDER XMR	2013-16		28-07510		
650 QUEST 4X4	2002-04	28-07502	28-07502		
650 QUEST MAX 4X4	2004	28-07502	28-07502		
650 TRAXTER AUTO 4X4	2005	28-07502	28-07502		
650 TRAXTER MAX AUTO 4X4	2005	28-07502	28-07502		
800 HO OUTLANDER EFI	2006-10	28-07502	28-07502	28-07502	28-07502
800 HO OUTLANDER EFI MAX/MAX XT	2006-08	28-07502	28-07502	28-07502	28-07502
800 HO OUTLANDER EFI XT	2006-10	28-07502	28-07502	28-07502	28-07502
800 OUTLANDER XMR	2015		28-07510		
800 R OUTLANDER/MAX 4X4	2011	28-07502	28-07502	28-07502	28-07502
800 RENEGADE/RENEGADE X 4X4	2007-10	28-07502	28-07502	28-07502	28-07502
800 RENEGADE/RENEGADE XXC 4X4	2011	28-07502	28-07502	28-07502	28-07502
850 OUTLANDER/MAX	2016-19		28-07510		
1000 OUTLANDER/MAX	2016-19		28-07510		
1000 OUTLANDER XMR	2013-19		28-07510		
UTV					
800 COMMANDER 4X4	2011	28-07502	28-07502	28-07502	28-07502
800 COMMANDER ALL	2013-15		28-07510		
1000 COMMANDER 4X4	2011	28-07502	28-07502	28-07502	28-07502
1000 COMMANDER/MAX ALL	2013-15		28-07510		
1000 MAVERICK/MAX ALL	2016-19		28-07510		
1000 MAVERICK XMR	2014-15		28-07510		
Honda™					
300 TRX 4X4	1988-00	28-07502	28-07502		
350 FOURTRAX RANCHER/ES 4X4	2000-06	28-07502	28-07502		
350 TRX 4X4	1986-89	28-07502	28-07502		
400 FOURTRAX FOREMAN 4X4	1995-05	28-07502	28-07502		
400 FOURTRAX RANCHER 4X4	2004-09	28-07502	28-07502		
420 FOURTRAX RANCHER 4X4	2009-11	28-07502	28-07502		
450 TRX 4X4	1998-04	28-07502	28-07502		
475 FOURTRAX FOREMAN / ES 4X4	2005-11	28-07502	28-07502		
500 FOURTRAX FOREMAN RUBICON 4X4	2005-11	28-07502	28-07502		
500 FOURTRAX FOREMAN RUBICON GPSCAPE 4X4	2005-10	28-07502	28-07502		
500 TRX RUBICON 4X4	2001-04	28-07502	28-07502		
650 TRX RINCON 4X4	2003-05	28-07502	28-07502	28-07502	28-07502
650 TRX RINCON GPSCAPE 4X4	2005	28-07502	28-07502	28-07502	28-07502
680 RINCON 4X4	2006-11	28-07502	28-07502	28-07502	28-07502
680 RINCON GPSCAPE 4X4	2006-10	28-07502	28-07502	28-07502	28-07502
Kawasaki™					
300 BAYOU 4X4	1989-04	28-07502	28-07502		
300 PRAIRIE 4X4	1999-02	28-07502	28-07502		
360 PRAIRIE 4X4	2003-11	28-07502	28-07502		
400 BAYOU 4X4	1993-99	28-07502	28-07502		
400 PRAIRIE 4X4	1997-02	28-07502	28-07502		
650 BRUTE FORCE 4X4	2005-11	28-07502	28-07502		
650 BRUTE FORCE 4X4I	2006-11	28-07502	28-07502	28-07502	28-07502
650 PRAIRIE 4X4	2002-03	28-07502	28-07502		
700 PRAIRIE 4X4	2004-06	28-07502	28-07502		
750 BRUTE FORCE 4X4I	2005-11	28-07502	28-07502	28-07502	28-07502
UTV					
750 TERYX 4X4	2008-11	28-07502	28-07502	28-07502	28-07502
610 MULE ALL 4X4 (400CC)		28-07502	28-07502		
2010 MULE ALL 4X4 (540CC)		28-07502	28-07502		
2510 MULE ALL 4X4 (620CC)		28-07502	28-07502		
2510 MULE DIESEL ALL 4X4 (950CC)		28-07502	28-07502		
3010 MULE ALL 4X4 (620CC)		28-07502	28-07502		
3010 MULE DIESEL ALL 4X4 (950CC)		28-07502	28-07502		
4010 MULE 4X4 (620CC)	2009-10	28-07502	28-07502		
4010 MULE DIESEL 4X4 (650CC)	2009-10	28-07502	28-07502		
Kymco™					
375 MAXXER IRS 4X4	2009-11	28-07502	28-07502	28-07502	28-07502
375 MXU 4X4	2009	28-07502	28-07502	28-07502	28-07502
450I MAXXER 4X4	2011	28-07502	28-07502	28-07502	28-07502
500 MXU 4X4	2006-07	28-07502	28-07502		
500 MXU IRS 4X4	2010-11	28-07502	28-07502	28-07502	28-07502

UNIVERSAL CV BOOT KITS

CODE = B **KEYWORD = 4**

BRONCO ATV & UTV COMPONENTS

- Exceeds OEM Quality
- Universal design fits many ATV Applications
- High-Quality, Flexible Rubber Compound for Maximum Boot Life in any Temperature or Weather Condition
- Includes: 1 boot, 2 clamps, 2 bags of grease which is enough grease for any application.

Model	Year	Front Outboard	Front Inboard	Rear Outboard	Rear Inboard
Kymco™					
UTV					
500 UXV 4X4 ALL		28-07502	28-07502	28-07502	28-07502
Polaris™					
250 BIG BOSS 4X6	1989-92	28-07502			
250 BIG BOSS 6X6	1991-93	28-07502			
250 TRAIL BOSS 4X4	1985-99	28-07502			
250 XPLORER 4X4	2000-02	28-07502			
300 4X4	1994-95	28-07502			
300 BIG BOSS 6X6	1994	28-07502			
300 HAWKEYE 2X4	2006-07			28-07502	28-07502
300 HAWKEYE 4X4	2006-07	28-07502	28-07502	28-07502	28-07502
300 SPORTSMAN 4X4	2008-10	28-07502	28-07502	28-07502	28-07502
300 XPLORER 4X4	1996-99	28-07502			
325 MAGNUM 4X4	2000-02	28-07502			
325 XPEDITION 4X4	2000-02	28-07502			
325 HAWKEYE	2015			28-07510	
325 SPORTSMAN ETX	2015			28-07510	
330 ATP 4X4	2004-05	28-07502			
330 MAGNUM 4X4	2003-06	28-07502			
335 SPORTSMAN 4X4	1999-00	28-07502		28-07502	28-07502
350 BIG BOSS 6X6	1993	28-07502			
350 TRAIL BOSS 4X4	1991-93	28-07502			
400 4X4	1994	28-07502			
400 BIG BOSS 6X6	1994-97	28-07502			
400 SCRAMBLER 4X4	1995-00	28-07502			
400 SPORTSMAN 4X4	1994-00	28-07502			
400 SPORTSMAN 4X4	2001-04	28-07502		28-07502	28-07502
400 SPORTSMAN 4X4	2005-11	28-07502	28-07502	28-07502	28-07502
400 XPLORER 4X4	1995-02	28-07502			
400 HO HAWKEYE	2011-14			28-07510	
400 HO SPORTSMAN	2011-14	28-07510			
425 MAGNUM 4X4	1995-98	28-07502			
425 MAGNUM 6X6	1996-98	28-07502			
425 XPEDITION 4X4	2000-02	28-07502			
450 SPORTSMAN 4X4	2006-07	28-07502	28-07502	28-07502	28-07502
450 SPORTSMAN	2016			28-07510	
450 HO SPORTSMAN	2016-19			28-07510	
455 DIESEL 4X4	1999-01	28-07502		28-07502	28-07502
500 ATP 4X4	2004-05	28-07502			
500 BIG BOSS 6X6	1998-99	28-07502			
500 MAGNUM 4X4	1999-02	28-07502			
500 OUTLAW 4X4	2006-07			28-07502	
500 SCRAMBLER 4X4	1997-11	28-07502			
500 SPORTSMAN 4X4	1996-97	28-07502			
500 SPORTSMAN 4X4	1998-02	28-07502		28-07502	28-07502
500 SPORTSMAN 6X6	2000-07	28-07502			
500 SPORTSMAN EFI 4X4	2006-09	28-07502	28-07502	28-07502	28-07502
500 SPORTSMAN EFI TOURING 4X4	2008-09	28-07502	28-07502	28-07502	28-07502
500 SPORTSMAN HO 4X4	2001-04	28-07502		28-07502	28-07502
500 SPORTSMAN HO 4X4	2005-06 2008-12	28-07502	28-07502	28-07502	28-07502
500 SPORTSMAN HO TOURING 4X4	2010-11	28-07502	28-07502	28-07502	28-07502
500 SPORTSMAN X2 4X4	2006	28-07502	28-07502	28-07502	28-07502
500 SPORTSMAN X2 EFI 4X4	2007-09	28-07502	28-07502	28-07502	28-07502
500 XPLORER 4X4	1997	28-07502		28-07502	28-07502
500 SCRAMBLER	2011-12	28-07510			
500 SPORTSMAN FOREST	2011-14	28-07510		28-07510	
500 HO SPORTSMAN/TOURING	2011-13	28-07510		28-07510	
550 SPORTSMAN 4X4	2011	28-07502	28-07502	28-07502	28-07502
550 SPORTSMAN TOURING 4X4	2010-11	28-07502	28-07502	28-07502	28-07502
550 SPORTSMAN X2 4X4	2010-11	28-07502	28-07502	28-07502	28-07502
550 SPORTSMAN XP 4X4	2009-10	28-07502	28-07502	28-07502	28-07502
570 SPORTSMAN	2014-17			28-07510	
570 SPORTSMAN 6X6	2017	28-07510	28-07510	28-07510	
570 SPORTSMAN SP	2015-17			28-07510	
570 SPORTSMAN TOURING	2014-17			28-07510	
570 SPORTSMAN TOURING SP	2015-17			28-07510	
570 SPORTSMAN X2	2015-17			28-07510	
600 SPORTSMAN 4X4	2003-04	28-07502		28-07502	28-07502
600 SPORTSMAN 4X4	2005	28-07502	28-07502	28-07502	28-07502

UNIVERSAL CV BOOT KITS

CODE = B **KEYWORD = 4**

BRONCO ATV & UTV COMPONENTS

- Exceeds OEM Quality
- Universal design fits many ATV Applications
- High-Quality, Flexible Rubber Compound for Maximum Boot Life in any Temperature or Weather Condition
- Includes: 1 boot, 2 clamps, 2 bags of grease which is enough grease for any application.

Model	Year	Front Outboard	Front Inboard	Rear Outboard	Rear Inboard
Polaris™					
700 MV7 4X4	2005	28-07502	28-07502	28-07502	28-07502
700 SPORTSMAN 4X4	2002-04	28-07502		28-07502	28-07502
700 SPORTSMAN 4X4	2005	28-07502	28-07502	28-07502	28-07502
700 SPORTSMAN EFI 4X4	2004	28-07502		28-07502	28-07502
700 SPORTSMAN EFI 4X4	2005-07	28-07502	28-07502	28-07502	28-07502
700 SPORTSMAN EFI X2 4X4	2008	28-07502	28-07502	28-07502	28-07502
800 BIG BOSS 6X6	2010-11	28-07502	28-07502		
800 SPORTSMAN 6X6 FOREST	2014-15	28-07510	28-07510	28-07510	
800 SPORTSMAN EFI 4X4	2005-11	28-07502	28-07502	28-07502	28-07502
800 SPORTSMAN EFI X2 4X4	2007	28-07502	28-07502	28-07502	28-07502
800 SPORTSMAN	2011-14	28-07510		28-07510	
850 SPORTSMAN TOURING 4X4	2011	28-07502	28-07502	28-07502	28-07502
850 SPORTSMAN X2 4X4	2011	28-07502	28-07502	28-07502	28-07502
850 SPORTSMAN XP 4X4	2009-11	28-07502	28-07502	28-07502	28-07502
850 SCRAMBLER	2016-17	28-07510			
850 SPORTSMAN HIGH LIFTER	2016-17	28-07510			
850 SPORTSMAN SP/TOURING	2016-17	28-07510			
1000 SCRAMBLER	2016-17	28-07510			
1000 SPORTSMAN	2016-17	28-07510			
1000 SPORTSMAN HIGH LIFTER	2016-17	28-07510			
1000 SPORTSMAN TOURING	2016-17	28-07510			
UTV					
325 ACE	2015-16			28-07510	28-07510
EV RANGER	2010-17			28-07510	28-07510
LSV RANGER	2010-12			28-07510	28-07510
325 M1400	2015-16			28-07510	28-07510
325 RANGER ETX	2015-16			28-07510	28-07510
400 RANGER 4X4	2010-11	28-07502	28-07502	28-07502	28-07502
400 RANGER	2010-14			28-07510	28-07510
500 RANGER 2X4	2007			28-07502	28-07502
500 RANGER 4X4	2004	28-07502			
500 RANGER 4X4	2005-06	28-07502	28-07502	28-07502	28-07502
500 RANGER 6X6	2004	28-07502			
500 RANGER 6X6	2005	28-07502	28-07502		
500 RANGER CREW 4X4	2011	28-07502	28-07502	28-07502	28-07502
500 RANGER EFI 4X4	2006-09	28-07502	28-07502	28-07502	28-07502
500 RANGER EFI 4X4	2011	28-07502	28-07502	28-07502	28-07502
500 RANGER	2011-13			28-07510	28-07510
500 RANGER CREW	2011-13			28-07510	28-07510
570 ACE	2015-19			28-07510	28-07510
570 RANGER	2012-17			28-07510	28-07510
570 RANGER CREW	2015-16			28-07510	28-07510
570 RANGER FULL SIZE	2015-16			28-07510	
570 RANGER FULL SIZE CREW	2015-16			28-07510	
570 RZR S	2017			28-07510	
700 RANGER EFI 6X6	2006-07	28-07502	28-07502		
700 RANGER RANGER CREW 4X4	2008-09	28-07502	28-07502	28-07502	28-07502
700 RANGER XP 4X4	2005-09	28-07502	28-07502	28-07502	28-07502
800 RANGER 6X6	2010-11	28-07502	28-07502		
800 RANGER CREW 4X4	2010-11	28-07502	28-07502	28-07502	28-07502
800 RANGER XP 4X4	2010-11	28-07502	28-07502	28-07502	28-07502
800 RZR 4X4	2008-11	28-07502	28-07502	28-07502	28-07502
800 RZR S 4X4	2009-11	28-07502	28-07502	28-07502	28-07502
800 RANGER	2011-14			28-07510	
800 RANGER 6X6	2011-16			28-07510	28-07510
800 RANGER CREW	2011-14			28-07510	
800 RANGER MIDSIZE	2013-14			28-07510	28-07510
800 RZR 4	2012-14			28-07510	
800 RZR	2011-14			28-07510	
800 RZR S	2011-14			28-07510	
900 ACE	2016			28-07510	28-07510
900 ACE	2017	28-07510			
900 RANGER	2013-17			28-07510	
900 RANGER CREW	2014-17			28-07510	
900 RANGER DIESEL 4X4	2011	28-07502	28-07502		
900 RANGER DIESEL	2012-14			28-07510	
900 RANGER DIESEL CREW	2012-14			28-07510	
900 RZR 4	2012-14	28-07510		28-07510	
900 RZR	2011-14	28-07510		28-07510	

UNIVERSAL CV BOOT KITS

CODE = B **KEYWORD = 4**

BRONCO ATV & UTV COMPONENTS

- Exceeds OEM Quality
- Universal design fits many ATV Applications
- High-Quality, Flexible Rubber Compound for Maximum Boot Life in any Temperature or Weather Condition
- Includes: 1 boot, 2 clamps, 2 bags of grease which is enough grease for any application.

Model	Year	Front Outboard	Front Inboard	Rear Outboard	Rear Inboard
Polaris™					
UTV					
1000 RANGER	2017-19			28-07510	
1000 RANGER CREW	2017-19			28-07510	
1000 RANGER DIESEL	2015-17			28-07510	
1000 RANGER DIESEL CREW	2015-17			28-07510	
1000 RZR 4	2014	28-07510			
1000 RZR 4	2015-17			28-07510	28-07510
1000 RZR	2014-15	28-07510		28-07510	28-07510
1000 RZR	2016	28-07510			
Suzuki™					
250 QUAD RUNNER 4X4	1990-02	28-07502	28-07502		
300 KING QUAD 4X4	1991-02	28-07502	28-07502		
400 EIGER AUTO 4X4	2003-07	28-07502	28-07502		
400 EIGER SEMI-AUTO 4X4	2004-07	28-07502	28-07502		
400 KING QUAD 4X4	2008-09	28-07502	28-07502		
400 KING QUAD 4X4	2011	28-07502	28-07502		
450 KING QUAD 4X4	2007	28-07502	28-07502	28-07502	28-07502
450 KING QUAD AXI 4X4	2008-09	28-07502	28-07502	28-07502	28-07502
500 KING QUAD AXI 4X4	2009/11	28-07502	28-07502	28-07502	28-07502
500 QUAD MASTER 4X4	2000-01	28-07502	28-07502		
500 QUAD RUNNER 4X4	2000-02	28-07502	28-07502		
500 VINSON AUTO 4X4	2003-07	28-07502	28-07502		
500 VINSON SEMI-AUTO 4X4	2004-07	28-07502	28-07502		
620 QUV 4X4	2005-06	28-07502	28-07502		
700 KING QUAD 4X4	2005-07	28-07502	28-07502	28-07502	28-07502
700 TWIN PEAKS 4X4	2004-05	28-07502	28-07502		
750 KING QUAD AXI 4X4 08-09/11	2008-09/11	28-07502	28-07502	28-07502	28-07502
Yamaha™					
250 BIG BEAR 4X4	1987-99	28-07502	28-07502		
250 TIMBERWOLF 4X4	1994-00	28-07502	28-07502		
350 BRUIN 4X4	2004-06	28-07502	28-07502		
350 GRIZZLY 4X4	2007-11	28-07502	28-07502		
350 GRIZZLY 4X4 (IRS)	2007-11	28-07502	28-07502	28-07502	28-07502
350 WOLVERINE 4X4	1995-05	28-07502	28-07502		
400 BIG BEAR 4X4	2000-06	28-07502	28-07502		
400 BIG BEAR 4X4 (IRS)	2007-11	28-07502	28-07502	28-07502	28-07502
400 GRIZZLY 4X4	2007-08	28-07502	28-07502	28-07502	28-07502
400 KODIAK 4X4	1993-04	28-07502	28-07502		
400 KODIAK AUTO 4X4	2005-06	28-07502	28-07502	28-07502	28-07502
450 GRIZZLY 4X4	2007-11	28-07502	28-07502	28-07502	28-07502
450 KODIAK 4X4	2003-04	28-07502	28-07502		
450 KODIAK 4X4	2005-06	28-07502	28-07502	28-07502	28-07502
450 WOLVERINE 4X4	2006	28-07502	28-07502		
550 GRIZZLY FI 4X4	2009-11	28-07502	28-07502	28-07502	28-07502
600 GRIZZLY 4X4	1998-01	28-07502	28-07502	28-07502	28-07502
660 GRIZZLY 4X4	2002-08	28-07502	28-07502	28-07502	28-07502
700 GRIZZLY 4X4	2007-11	28-07502	28-07502	28-07502	28-07502
UTV					
450 RHINO 4X4	2006-09	28-07502	28-07502	28-07502	28-07502
660 RHINO 4X4	2004-07	28-07502	28-07502	28-07502	28-07502
700 RHINO FI 4X4	2008-13	28-07502	28-07502	28-07502	28-07502
700 VIKING	2014-17	28-07502	28-07502	28-07510	28-07510
700 VIKING VI	2015-17	28-07502	28-07502	28-07510	28-07510
700 WOLVERINE	2017	28-07502	28-07502	28-07510	28-07510
700 WOLVERINE EPS	2017	28-07502	28-07502	28-07510	28-07510
700 WOLVERINE R-SPEC EPS	2016-17	28-07502	28-07502	28-07510	28-07510
YXZ1000R	2016	28-07502	28-07502	28-07510	28-07510
YXZ1000R EPS	2017	28-07502	28-07502	28-07510	28-07510
YXZ1000R EPS SS	2017	28-07502	28-07502	28-07510	28-07510

CV JOINT KITS FOR ATV/UTV

CODE = B **KEYWORD = CLR**

Model	Front Outter	Front Inner	Rear Outter	Rear Inner
Arctic Cat™				
250 2x4 01 (inner race w/18 teeth) / 250 2x4 99-00			WE271050	
250 4x4 01 (inner race w/18 teeth)	WE271050		WE271050	
300 2x4 01 (inner race w/18 teeth)			WE271050	
300 2x4 98-00			WE271050	
300 4x4 01 (inner race w/18 teeth)	WE271050		WE271050	
300 4x4 98-00	WE271050		WE271050	
400 4x4 01 (inner race w/18 teeth)	WE271050			
400 4x4 98-00	WE271050			
454 4x4 98 (from #13001)	WE271050			
500 4x4 01 (inner race w/18 teeth)	WE271050			
500 4x4 98-00	WE271050			
Can-AM™				
500 Outlander 4x4 07			WE271125	
650 Outlander 4x4 06-07			WE271125	
800 Outlander 4x4 06-07			WE271125	
800 Renegade 4x4 07			WE271125	
Kawasaki™				
300 Prairie 4x4 99-02	WE271095			
400 Prairie 4x4 97-02		WE271144		
610 Mule 4x4 09 (400) to VIN # JK1AFEA 9B547191		WE271144		
610 Mule 4x4 05-08 (400)		WE271144		
650i Brute Force 4x4 06-08				
750i Brute Force 4x4 05-07				
Polaris™				
300 Hawkeye 2x4 06-07				WE271132
300 Hawkeye 4x4 06-07		WE271132		WE271132
300 Sportsman 4x4 08-10		WE271132		WE271132
400 Sportsman HO 4x4 08-10		WE271132		WE271132
450 Sportsman 4x4 07 (after 7/25/06)			WE271047	
450 Sportsman 4x4 07 (before 7/25/06)			WE271047	
450 Sportsman 4x4 06			WE271047	
500 Ranger 2x4 05-07				WE271130 (LT)
500 Ranger 4x4 06-07				WE271130 (LT)
500 Ranger 4x4 05				WE271130 (LT)
500 Ranger EFI 4x4 06-07				WE271130 (LT)
500 Sportsman EFI 4x4 07 (after 7/25/06)			WE271047	
500 Sportsman EFI 4x4 07 (before 7/25/06)			WE271047	
500 Sportsman EFI 4x4 06 / 500 Sportsman HO 4x4 06			WE271047	
500 Sportsman X2 4x4 06-07 (after 7/25/06)			WE271047	
500 Sportsman X2 4x4 06-07 (before 7/25/06)			WE271047	
700 MV7 4x4 07 (after 7/25/06)			WE271047	
700 MV7 4x4 06-07 (before 7/25/06)			WE271047	
700 Ranger EFI 6x6 06-07				
700 Ranger XP 4x4 07 (after 8/26/06)			WE271047	WE271130 (LT)
700 Ranger XP 4x4 07 (before 8/26/06)				WE271130 (LT)
700 Ranger XP 4x4 06 / 700 Ranger XP 4x4 05				WE271130 (LT)
700 Sportsman 4x4 06			WE271047	
700 Sportsman EFI 4x4 07 (after 7/25/06)			WE271047	
700 Sportsman EFI 4x4 07 (before 7/25/06)			WE271047	
700 Sportsman EFI 4x4 06			WE271047	
800 RZR 4x4 08-10				WE271134
800 Sportsman EFI 4x4 07 (after 7/25/06)			WE271047	
800 Sportsman EFI 4x4 07 (before 7/25/06)			WE271047	
800 Sportsman EFI 4x4 06 (stamped GKN on front outboard housing)			WE271047	
800 Sportsman EFI 4x4 06 (stamped NEAPCO on front outboard housing			WE271047	
800 Sportsman X2 4x4 07 (after 7/25/06)			WE271047	
800 Sportsman X2 4x4 07 (before 7/25/06)			WE271047	
Yamaha™				
450 Grizzly 4x4 07		WE271111 (LT)		
450 Kodiak 4x4 05-06		WE271111 (LT)		
450 Kodiak 4x4 03-04		WE271111 (LT)		
600 Grizzly 4x4 98	WE271015			
660 Grizzly 4x4 04-08	WE271035		WE271035	
660 Grizzly 4x4 03 (stamped 68 LAC on front outboard housing)	WE271035			
660 Grizzly 4x4 02		WE271111 (LT)		

All CV Joint Kits Include:
- CV Joint
- Boot
- Clamps
- Grease

Note:
HDS = Visco Lock System
BTB) = BTB marked on outboard housing
(LT) = Left Side
(RT) = Right Side
(USA) = USA marked on outboard housing

YOKE FOR ATV/UTV

CODE = B **KEYWORD = 4**

- Build to OEM specifications.
- Made of SCR440 steel.
- Perfect complement to any U-Joint repair
- "-1" Is Yoke & Universal Joint

Part No.	Code	Keyword
28-48508	B	4

Part No.	Code	Keyword
28-48509	B	4

Part No.	Code	Keyword
28-48510	B	4

Part No.	Code	Keyword
28-48511	B	4

Part No.	Code	Keyword
28-48512	B	4

Part No.	Code	Keyword
28-48513	B	4

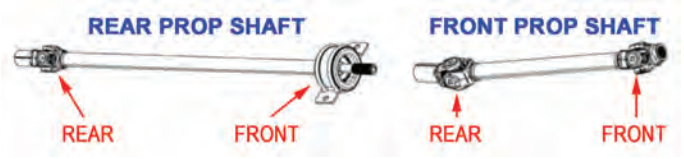

CC	Model	Year	Rear Prop Shaft Rear No.	Rear Prop Shaft Front No.	Front Prop Shaft Rear No.	Front Prop Shaft Front No.
Polaris™						
300	HAWKEYE 2X4/4X4	2006-07				28-48508
300	SPORTSMAN 300 4X4	2008-10				28-48508
325	325 MAGNUM 4X4 HDS	2000-01				28-48508
325	325 MAGNUM 4X4 HDS II	2000				28-48508
325	MAGNUM 325 4X4	2000-02				28-48508
325	XPEDITION 325	2000-02				28-48508
330	ATP 330 4X4	2004-05				28-48508
330	MAGNUM 330 4X4	2003-06				28-48508
335	SPORTSMAN 335	1999-00				28-48508
335	WORKER 335	1999				28-48508
400	SCRAMBLER 400	1998-02				28-48508
400	SPORTSMAN 400	2001-05				28-48508
400	SPORTSMAN 400 HO 4X4	2008-10				28-48508
400	XPLORER 400	1999-02				28-48508
425	XPEDITION 425	2000-02				28-48508
450	SPORTSMAN 450	2006-07				28-48508
500	500 MAGNUM 4X4, HDS	2000-03				28-48508
500	ATP 500 4X4	2004-05				28-48508
500	MAGNUM 500	1999-02				28-48508
500	MAGNUM 500 RMK	2002				28-48508
500	SCRAMBLER 500	1998-09				28-48508
500	SCRAMBLER 500	2010-12				28-48508
500	SPORTSMAN 500	1996-07				28-48508
500	SPORTSMAN 500 DUSE	2001				28-48508
500	SPORTSMAN 500 DUSE HO	2001				28-48508
500	SPORTSMAN 500 HO	2001-08				28-48508
500	SPORTSMAN 500 RSE	1999-00				28-48508
500	SPORTSMAN 6X6	2000-08				28-48508
500	SPORTSMAN TOURING 500 EFI	2008				28-48508
500	SPORTSMAN X2	2006-08				28-48508
500	SWEDISH SPORTSMAN 500	1996-98				28-48508
500	WORKER 500	1999-01				28-48508
500	XPLORER 500	1997				28-48508
600	SPORTSMAN 600	2003-05				28-48508
700	SPORTSMAN 700	2002-07				28-48508
700	SPORTSMAN MV7	2005				28-48508
700	SPORTSMAN X2 700 EFI	2008				28-48508
800	SPORTSMAN 800 EFI	2005-07				28-48508
800	SPORTSMAN 800 HO EFI	2008				28-48508
800	SPORTSMAN TOURING 800 EFI	2008				28-48508
800	SPORTSMAN X2 800 EFI	2007				28-48508
850	SPORTSMAN 850 HIGH LIFTER	2016-17				28-48508
1000	SPORTSMAN 1000 HIGH LIFTER	2016-17				28-48508

YOKE FOR ATV/UTV

CODE = B KEYWORD = 4

BRONCO ATV & UTV COMPONENTS

CC	Model	Year	Rear Prop Shaft Rear No.	Rear Prop Shaft Front No.	Front Prop Shaft Rear No.	Front Prop Shaft Front No.
Polaris™						
UTV						
325	ACE 325	2014-15			28-48509	
325	ACE 325 EFI	2014-16				28-48513
500	ACE 500	2017-19			28-48509	
500	ACE 500 SOHC	2017-19				28-48513
500	RANGER 4X4 500 CREW	2011-12			28-48511	28-48508
500	RANGER 500 2X4/4X4	1999-03				28-48508
500	RANGER 500 2X4/4X4	2004-05				28-48508
500	RANGER 500 2X4/4X4	2006-09				28-48508
500	RANGER 500 2X4/4X4	2010				28-48508
500	RANGER 500 6X6	SERIES 10				28-48508
500	RANGER 500 CREW MIDSIZE	2013			28-48511	28-48508
570	ACE 570	2015-19			28-48509	28-48513
570	ACE 570 EFI HD	2016-19				28-48513
570	ACE 570 SP	2017				28-48513
570	RANGER 570	2014-17			28-48509	28-48513
570	RANGER 570	2018-20			28-48509	
570	RANGER 570 CREW	2014-20	28-48509			
570	RANGER 570 CREW	2015-20				28-48513
570	RANGER 570 FULL SIZE	2015-16				28-48508
570	RANGER 570 FULL SIZE	2018-20				28-48513
570	RZR 570	2012-17				28-48508
570	RZR 570 EU	2015-18				28-48508
570	RZR 570 S	2017				28-48508
700	RANGER 4X4 700 EFI	2006-09				28-48508
700	RANGER 4X4 700 EFI CREW	2008-09				28-48508
700	RANGER 6X6 700 EFI	2006-09				28-48508
800	RANGER 4X4 800 EFI	2010-14				28-48508
800	RANGER 4X4 800 EFI CREW	2010-14			28-48511	28-48508
800	RANGER 6X6 800	2010				28-48508
800	RANGER 6X6 800	2011-15				28-48508
800	RANGER 6X6 800	2016				28-48508
800	RZR 4 800	2010-14				28-48508
800	RZR 4 800	2012-14				28-48511
800	RZR 800	2010-14				28-48508
800	RZR S 800 EFI	2009-14				28-48508
900	900 ACE EFI EPS	2016				28-48513
900	ACE 900 XC	2017				28-48513
900	ACE 900 XC	2018-19			28-48509	28-48513
900	RANGER 4X4 900 DIESEL	2011-14				28-48511
900	RANGER 4X4 900 DIESEL CREW	2012-14				28-48511
900	RANGER 900 CREW	2014-19	28-48509			28-48513
900	RANGER 900 XP	2013-16				28-48508
900	RANGER CREW 900 DIESEL	2013-14				28-48511
900	RZR 4 900	2012-14			28-48511	28-48508
900	RZR 4 900	2015-17	28-48509			
900	RZR 4 900	2015-18				28-48513
900	RZR 900	2011-14			28-48511	28-48508
900	RZR 900	2015-19	28-48509			
900	RZR 900 4	2011-14				28-48511
900	RZR 900 50 INCH	2018-20				28-48513
900	RZR 900 50/55 INCH	2015-17				28-48513
900	RZR 900 60 INCH	2015-20				28-48513
1000	GENERAL 1000 EPS	2016-17			28-48511	28-48508
1000	RANGER 1000 DIESEL	2015				28-48508
1000	RANGER 1000 DIESEL	2016-17				28-48513
1000	RANGER 1000 DIESEL CREW	2015-18	28-48509			
1000	RANGER 1000 DIESEL CREW	2015-18				28-48513
1000	RANGER 1000 XP	2017-18				28-48513
1000	RANGER CREW 1000XP	2017-18				28-48513
1000	RANGER DIESEL HST/DELUXE	2014				28-48513
1000	RANGER XP 1000 CREW	2017-18	28-48509			
1000	RZR 1000 50/55/60 INCH	2015-19	28-48509			
1000	RZR 1000 60 INCH	2016-20				28-48513
1000	RZR 1000S4	2019-20				28-48513
1000	RZR RS1	2018-20	28-48510**			
1000	RZR XP 1000	2015-17				28-48511
1000	RZR XP 4 1000	2014-20				28-48513
1000	RZR XP TURBO	2018-20	28-48510**			
1000	RZR XP TURBO 4	2016-19		28-48512		
1000	RZR XP4 TURBO	2018-20	28-48510**			
	RANGER ETX	2015-16				28-48513
	RANGER EV	2012-19				28-48508
	RANGER HST	2015-17				28-48513

** 28-48510 IS ON THE GEARCASE SIDE

sales@gammapowersports.com

PERFORMANCE & RELIABILTY START HERE...

Standard Axles

- » Heavy Duty chromoly shaft
- » Exceeds OEM axle strength
- » 66% more shock absorption capability than OEM
- » Heavy duty neoprene boots create a waterproof se
- » Laminate coating resists rust and corrosion
- » High performance molybdenum grease reduc heat and friction

BRONCO®

ATV & UTV COMPONENTS

Standard Axles

- » Up to 20% stronger than OEM
- » Chrome steel solid center shaft
- » High-performance moly grease
- » High-quality Neoprene rubber dust boots for improved flexibility
- » Work at varying angles and constant rotational speeds without friction or play

BRONCO + ALL BALLS STANDARD AXLES

CODE = B | KEYWORD = 4

BRONCO ATV & UTV COMPONENTS | ALL BALLS Racing

CC	Model	Year	Notes	All Balls Front Left	Bronco Front Left	All Balls Front Right	Bronco Front Right	All Balls Rear Left	Bronco Rear Left	All Balls Rear Right	Bronco Rear Right
Arctic Cat™											
ATV											
250	250 2x4	1999-2004						28-14106	28-15106	28-14106	28-15106
250	250 2x4	2005						28-14108	28-15108	28-14108	28-15108
250	250 4x4	2001		28-14101	28-15101	28-14104	28-15104	28-14106	28-15106	28-14106	28-15106
250	250 4x4	2002-2004		28-14107	28-15107	28-14107	28-15107	28-14106	28-15106	28-14106	28-15106
250	250 4x4	2005			28-15137		28-15137	28-14108	28-15108	28-14108	28-15108
300	300 2x4	1998-2003						28-14106	28-15106	28-14106	28-15106
300	300 4x4	2005			28-15137		28-15137	28-14108	28-15108	28-14108	28-15108
300	300 4x4	1998-2001		28-14101	28-15101	28-14104	28-15104	28-14106	28-15106	28-14106	28-15106
300	300 4x4	2002-2004		28-14107	28-15107	28-14107	28-15107	28-14106	28-15106	28-14106	28-15106
300	300 4x4 MRP	2004		28-14107	28-15107	28-14107	28-15107	28-14106	28-15106	28-14106	28-15106
350	350 4x4 Auto	2011-2012			28-15136		28-15136		28-15135		28-15135
366	366 4x4 Auto SE	2010-2011			28-15136		28-15136		28-15135		28-15135
375	375 Auto 4x4	2002		28-14107	28-15107	28-14107	28-15107				
400	400	2014-2015			28-15136		28-15136		28-15135		28-15135
400	400 4x4	1998-2001		28-14104	28-15104	28-14104	28-15104				
400	400 4x4	2002-2004		28-14107	28-15107	28-14107	28-15107				
400	400 4x4	2006-2008	Manual Trans	28-14110	28-15110	28-14111	28-15111	28-14109	28-15109	28-14109	28-15109
400	400 4x4 ACT	2003-2004		28-14107	28-15107	28-14107	28-15107				
400	400 4x4 Auto	2005			28-15137		28-15137				
400	400 4x4 Auto	2003-2004		28-14107	28-15107	28-14107	28-15107				
400	400 4x4 Auto	2006-2008		28-14110	28-15110	28-14111	28-15111	28-14109	28-15109	28-14109	28-15109
400	400 4x4 Auto ACT	2003-2004		28-14107	28-15107	28-14107	28-15107				
400	400 4x4 Auto LE	2006-2007		28-14110	28-15110	28-14111	28-15111	28-14109	28-15109	28-14109	28-15109
400	400 4x4 Auto MRP	2004		28-14107	28-15107	28-14107	28-15107				
400	400 4x4 Auto TBX	2004	Rears also fit 400 2x4	28-14105	28-15105	28-14105	28-15105	28-14105	28-15105	28-14105	28-15105
400	400 4x4 Auto TBX	2005		28-14103	28-15103	28-14103	28-15103				
400	400 4x4 Auto TBX	2006		28-14110	28-15110	28-14111	28-15111	28-14109	28-15109	28-14109	28-15109
400	400 4x4 Auto TRV	2006-2010		28-14110	28-15110	28-14111	28-15111	28-14109	28-15109	28-14109	28-15109
400	400 4x4 Auto TRV Plus	2007		28-14110	28-15110	28-14111	28-15111	28-14109	28-15109	28-14109	28-15109
400	400 4x4 Auto VP	2005			28-15137		28-15137				
400	400 4x4 MRP	2004		28-14107	28-15107	28-14107	28-15107				
400	400 4x4 VP	2005			28-15137		28-15137				
400	400 Alterra	2016-2017			28-15136		28-15136		28-15135		28-15135
400	400 Core	2013			28-15136		28-15136		28-15135		28-15135
400	400 FIS 2x4 w/AT	2002-2004						28-14105	28-15105	28-14105	28-15105
400	400 FIS 2x4 w/MT	2002-2004						28-14105	28-15105	28-14105	28-15105
400	400 FIS 4x4 w/AT	2003-2004		28-14105	28-15105	28-14105	28-15105	28-14105	28-15105	28-14105	28-15105
400	400 FIS 4x4 w/AT	2005		28-14100	28-15100	28-14103	28-15103				
400	400 FIS 4x4 w/MT	2002-2004		28-14105	28-15105	28-14105	28-15105	28-14105	28-15105	28-14105	28-15105
400	400 FIS 4x4 w/MT	2005		28-14100	28-15100	28-14103	28-15103				
400	TRV 400	2014		28-14111	28-15111	28-14111	28-15111	28-14109	28-15109	28-14109	28-15109
400	TRV 400 Core	2013		28-14110	28-15110	28-14111	28-15111	28-14109	28-15109	28-14109	28-15109
425	425	2011-2012	CR Model / SE Model		28-15136		28-15136		28-15135		28-15135
450	450	2010-2012		28-14110	28-15110	28-14111	28-15111	28-14109	28-15109	28-14109	28-15109
450	450	2014-2015			28-15136		28-15136		28-15135		28-15135
450	450 Alterra	2016			28-15136		28-15136		28-15135		28-15135
450	450 Core	2013			28-15136		28-15136		28-15135		28-15135
450	450 EFI H1 4x4 Auto	2010-2011		28-14110	28-15110	28-14111	28-15111	28-14109	28-15109	28-14109	28-15109
450	TRV 450	2011		28-14110	28-15110	28-14111	28-15111	28-14109	28-15109	28-14109	28-15109
450	TRV 450i	2012		28-14110	28-15110	28-14111	28-15111	28-14109	28-15109	28-14109	28-15109
450	TRV 450i GT	2012		28-14110	28-15110	28-14111	28-15111	28-14109	28-15109	28-14109	28-15109
450	XC 450i	2011-2018			28-15136		28-15136		28-15135		28-15135
454	Bearcat 454 4x4	1998	From #13001	28-14104	28-15104	28-14104	28-15104				
500	500 4x4	2001		28-14101	28-15101	28-14104	28-15104				
500	500 4x4	2002		28-14107	28-15107	28-14107	28-15107				
500	500 4x4	2009		28-14110	28-15110	28-14111	28-15111	28-14109	28-15109	28-14109	28-15109
500	500 4x4	2014		28-14110	28-15110	28-14111	28-15111	28-14109	28-15109	28-14109	28-15109
500	500 4x4	1998-2000		28-14104	28-15104	28-14104	28-15104				
500	500 4x4 Auto	2002		28-14107	28-15107	28-14107	28-15107				
500	500 4x4 Auto	2009		28-14110	28-15110	28-14111	28-15111	28-14109	28-15109	28-14109	28-15109
500	500 4x4 Auto	2000-2001		28-14101	28-15101	28-14104	28-15104				
500	500 4x4 Auto FIS	2005		28-14100	28-15100	28-14103	28-15103				
500	500 4x4 Auto FIS	2002-2004		28-14105	28-15105	28-14105	28-15105	28-14105	28-15105	28-14105	28-15105
500	500 4x4 Auto FIS	2006-2008		28-14110	28-15110	28-14111	28-15111	28-14109	28-15109	28-14109	28-15109
500	500 4x4 Auto FIS LE	2005		28-14100	28-15100	28-14103	28-15103				
500	500 4x4 Auto FIS LE	2006		28-14110	28-15110	28-14111	28-15111	28-14109	28-15109	28-14109	28-15109
500	500 4x4 Auto TBX	2002		28-14107	28-15107	28-14107	28-15107				
500	500 4x4 Auto TBX	2005		28-14100	28-15100	28-14103	28-15103				
500	500 4x4 Auto TBX	2006		28-14110	28-15110	28-14111	28-15111	28-14109	28-15109	28-14109	28-15109
500	500 4x4 Auto TBX	2003-2004		28-14105	28-15105	28-14105	28-15105	28-14105	28-15105	28-14105	28-15105
500	500 4x4 Auto TRV	2005		28-14103	28-15103	28-14103	28-15103				
500	500 4x4 Auto TRV	2006		28-14111	28-15111	28-14111	28-15111	28-14109	28-15109	28-14109	28-15109

CC	Model	Year	Notes	All Balls Front Left	Bronco Front Left	All Balls Front Right	Bronco Front Right	All Balls Rear Left	Bronco Rear Left	All Balls Rear Right	Bronco Rear Right
Arctic Cat™											
ATV											
500	500 4x4 Auto TRV	2003-2004		28-14105	28-15105	28-14105	28-15105	28-14105	28-15105	28-14105	28-15105
500	500 4x4 Auto TRV	2007-2008		28-14110	28-15110	28-14111	28-15111	28-14109	28-15109	28-14109	28-15109
500	500 4x4 FIS	2005		28-14100	28-15100	28-14103	28-15103				
500	500 4x4 FIS	2002-2004		28-14105	28-15105	28-14105	28-15105	28-14105	28-15105	28-14105	28-15105
500	500 4x4 FIS	2006-2008		28-14110	28-15110	28-14111	28-15111	28-14109	28-15109	28-14109	28-15109
500	500 Alterra	2017-2018			28-15136		28-15136		28-15135		28-15135
500	500 Core	2013		28-14111	28-15111	28-14111	28-15111	28-14109	28-15109	28-14109	28-15109
500	500 XT	2013-2014		28-14110	28-15110	28-14111	28-15111	28-14109	28-15109	28-14109	28-15109
500	TRV 500	2014		28-14110	28-15110	28-14111	28-15111	28-14109	28-15109	28-14109	28-15109
500	TRV 500 Core	2013		28-14111	28-15111	28-14111	28-15111	28-14109	28-15109	28-14109	28-15109
550	550	2014		28-14110	28-15110	28-14111	28-15111	28-14109	28-15109	28-14109	28-15109
550	550 Core	2013		28-14110	28-15110	28-14111	28-15111	28-14109	28-15109	28-14109	28-15109
550	550 H1 EFI	2009-2010		28-14110	28-15110	28-14111	28-15111	28-14109	28-15109	28-14109	28-15109
550	550 H1 EFI LE	2009-2010		28-14110	28-15110	28-14111	28-15111	28-14109	28-15109	28-14109	28-15109
550	550 H1 EFI TRV	2009		28-14110	28-15110	28-14111	28-15111	28-14109	28-15109	28-14109	28-15109
550	550 H1 EFI TRV LE	2009		28-14110	28-15110	28-14111	28-15111	28-14109	28-15109	28-14109	28-15109
550	550 LIMITED	2013-2014		28-14110	28-15110	28-14111	28-15111	28-14109	28-15109	28-14109	28-15109
550	550 S	2010		28-14110	28-15110	28-14111	28-15111	28-14109	28-15109	28-14109	28-15109
550	550 S LTD	2010		28-14110	28-15110	28-14111	28-15111	28-14109	28-15109	28-14109	28-15109
550	550 XT	2013-2014		28-14110	28-15110	28-14111	28-15111	28-14109	28-15109	28-14109	28-15109
550	550i	2011-2012		28-14110	28-15110	28-14111	28-15111	28-14109	28-15109	28-14109	28-15109
550	550i GT	2011-2012		28-14110	28-15110	28-14111	28-15111	28-14109	28-15109	28-14109	28-15109
550	550i LTD	2011-2012		28-14110	28-15110	28-14111	28-15111	28-14109	28-15109	28-14109	28-15109
550	TRV 550	2011		28-14110	28-15110	28-14111	28-15111	28-14109	28-15109	28-14109	28-15109
550	TRV 550 CRUISER	2011		28-14110	28-15110	28-14111	28-15111	28-14109	28-15109	28-14109	28-15109
550	TRV 550 GT	2011		28-14110	28-15110	28-14111	28-15111	28-14109	28-15109	28-14109	28-15109
550	TRV 550 H1 EFI	2010		28-14110	28-15110	28-14111	28-15111	28-14109	28-15109	28-14109	28-15109
550	TRV 550 LIMITED	2014		28-14110	28-15110	28-14111	28-15111	28-14109	28-15109	28-14109	28-15109
550	TRV 550 LTD	2013		28-14110	28-15110	28-14111	28-15111	28-14109	28-15109	28-14109	28-15109
550	TRV 550 S GT	2010		28-14110	28-15110	28-14111	28-15111	28-14109	28-15109	28-14109	28-15109
550	TRV 550 XT	2013-2014		28-14110	28-15110	28-14111	28-15111	28-14109	28-15109	28-14109	28-15109
550	TRV 550i CRUISER	2012		28-14110	28-15110	28-14111	28-15111	28-14109	28-15109	28-14109	28-15109
550	TRV 550i GT	2012		28-14110	28-15110	28-14111	28-15111	28-14109	28-15109	28-14109	28-15109
650	650 4x4 Auto	2004		28-14102	28-15102	28-14105	28-15105	28-14109	28-15109	28-14109	28-15109
650	650 4x4 Auto LE	2004		28-14102	28-15102	28-14105	28-15105	28-14109	28-15109	28-14109	28-15109
650	650 4x4 Auto MRP	2004		28-14102	28-15102	28-14105	28-15105	28-14109	28-15109	28-14109	28-15109
650	650 H1 4x4	2010-2011		28-14110	28-15110	28-14111	28-15111	28-14109	28-15109	28-14109	28-15109
650	650 H1 4x4 Auto	2005		28-14100	28-15100	28-14103	28-15103	28-14109	28-15109	28-14109	28-15109
650	650 H1 4x4 Auto	2007-2008		28-14110	28-15110	28-14111	28-15111	28-14109	28-15109	28-14109	28-15109
650	650 H1 4x4 Auto LE	2007		28-14110	28-15110	28-14111	28-15111	28-14109	28-15109	28-14109	28-15109
650	650 H1 4x4 Auto SE	2006		28-14110	28-15110	28-14111	28-15111	28-14109	28-15109	28-14109	28-15109
650	650 H1 4x4 Auto TBX	2007, 2009		28-14110	28-15110	28-14111	28-15111	28-14109	28-15109	28-14109	28-15109
650	650 H1 4x4 Auto TRV	2009		28-14110	28-15110	28-14111	28-15111	28-14109	28-15109	28-14109	28-15109
650	650 H1 4x4 Auto TRV Plus	2007-2008		28-14110	28-15110	28-14111	28-15111	28-14109	28-15109	28-14109	28-15109
650	650 H1 4x4 Auto TRV Plus LE	2007		28-14110	28-15110	28-14111	28-15111	28-14109	28-15109	28-14109	28-15109
650	650 H1 Mud Pro 4x4	2010		28-14110	28-15110	28-14111	28-15111				
650	650 V-2 4x4 Auto	2005		28-14100	28-15100	28-14103	28-15103	28-14109	28-15109	28-14109	28-15109
650	650 V-2 4x4 Auto	2006		28-14110	28-15110	28-14111	28-15111	28-14109	28-15109	28-14109	28-15109
650	650 V-2 4x4 Auto LE	2005		28-14100	28-15100	28-14103	28-15103	28-14109	28-15109	28-14109	28-15109
650	650 V-2 4x4 Auto LE/TS	2006		28-14110	28-15110	28-14111	28-15111	28-14109	28-15109	28-14109	28-15109
700	700	2014		28-14110	28-15110	28-14111	28-15111	28-14109	28-15109	28-14109	28-15109
700	700 Core	2013		28-14110	28-15110	28-14111	28-15111	28-14109	28-15109	28-14109	28-15109
700	700 Diesel	2007-2008		28-14110	28-15110	28-14111	28-15111	28-14109	28-15109	28-14109	28-15109
700	700 EFI 4x4 Auto	2007-2008		28-14110	28-15110	28-14111	28-15111	28-14109	28-15109	28-14109	28-15109
700	700 EFI 4x4 Auto LE	2007		28-14110	28-15110	28-14111	28-15111	28-14109	28-15109	28-14109	28-15109
700	700 EFI 4x4 Auto M4	2008		28-14110	28-15110	28-14111	28-15111	28-14109	28-15109	28-14109	28-15109
700	700 EFI 4x4 Auto SE	2006		28-14110	28-15110	28-14111	28-15111	28-14109	28-15109	28-14109	28-15109
700	700 EFI 4x4 Auto TRV Cruiser	2008		28-14110	28-15110	28-14111	28-15111	28-14109	28-15109	28-14109	28-15109
700	700 EFI 4x4 Auto TRV LE	2008		28-14110	28-15110	28-14111	28-15111	28-14109	28-15109	28-14109	28-15109
700	700 H1 EFI	2009-2011		28-14110	28-15110	28-14111	28-15111	28-14109	28-15109	28-14109	28-15109
700	700 H1 EFI LE	2009-2010		28-14110	28-15110	28-14111	28-15111	28-14109	28-15109	28-14109	28-15109
700	700 H1 EFI Mud Pro	2009-2010		28-14110	28-15110	28-14111	28-15111	28-14109	28-15109	28-14109	28-15109
700	700 H1 EFI SE	2008-2009		28-14110	28-15110	28-14111	28-15111	28-14109	28-15109	28-14109	28-15109
700	700 Limited	2013-2014		28-14110	28-15110	28-14111	28-15111	28-14109	28-15109	28-14109	28-15109
700	700 LTD	2011		28-14110	28-15110	28-14111	28-15111	28-14109	28-15109	28-14109	28-15109
700	700 S	2010-2011		28-14110	28-15110	28-14111	28-15111	28-14109	28-15109	28-14109	28-15109
700	700 S LTD	2010		28-14110	28-15110	28-14111	28-15111	28-14109	28-15109	28-14109	28-15109
700	700 Super Duty Diesel	2011-2014		28-14110	28-15110	28-14111	28-15111	28-14109	28-15109	28-14109	28-15109
700	700 XT	2013-2014		28-14110	28-15110	28-14111	28-15111	28-14109	28-15109	28-14109	28-15109
700	700i	2012		28-14110	28-15110	28-14111	28-15111	28-14109	28-15109	28-14109	28-15109
700	700i GT	2012		28-14110	28-15110	28-14111	28-15111	28-14109	28-15109	28-14109	28-15109
700	700i LTD	2012		28-14110	28-15110	28-14111	28-15111	28-14109	28-15109	28-14109	28-15109

BRONCO + ALL BALLS STANDARD AXLES

CODE = B | KEYWORD = 4

BRONCO ATV & UTV COMPONENTS | ALL BALLS Racing

CC	Model	Year	Notes	All Balls Front Left	Bronco Front Left	All Balls Front Right	Bronco Front Right	All Balls Rear Left	Bronco Rear Left	All Balls Rear Right	Bronco Rear Right
Arctic Cat™											
ATV											
700	TBX 700	2014		28-14110	28-15110	28-14111	28-15111	28-14109	28-15109	28-14109	28-15109
700	TBX 700 H1 EFI	2010		28-14110	28-15110	28-14111	28-15111	28-14109	28-15109	28-14109	28-15109
700	TBX 700 LTD	2011		28-14110	28-15110	28-14111	28-15111	28-14109	28-15109	28-14109	28-15109
700	TBX 700 XT	2013		28-14110	28-15110	28-14111	28-15111	28-14109	28-15109	28-14109	28-15109
700	TBX 700i GT	2012		28-14110	28-15110	28-14111	28-15111	28-14109	28-15109	28-14109	28-15109
700	TRV 700	2011		28-14110	28-15110	28-14111	28-15111	28-14109	28-15109	28-14109	28-15109
700	TRV 700 Cruiser	2011		28-14110	28-15110	28-14111	28-15111	28-14109	28-15109	28-14109	28-15109
700	TRV 700 GT	2011		28-14110	28-15110	28-14111	28-15111	28-14109	28-15109	28-14109	28-15109
700	TRV 700 H1 EFI	2010		28-14110	28-15110	28-14111	28-15111	28-14109	28-15109	28-14109	28-15109
700	TRV 700 H1 EFI Cruiser	2009-2010		28-14110	28-15110	28-14111	28-15111	28-14109	28-15109	28-14109	28-15109
700	TRV 700 Limited	2013-2014		28-14110	28-15110	28-14111	28-15111	28-14109	28-15109	28-14109	28-15109
700	TRV 700 S GT	2010		28-14110	28-15110	28-14111	28-15111	28-14109	28-15109	28-14109	28-15109
700	TRV 700 XT	2013-2014		28-14110	28-15110	28-14111	28-15111	28-14109	28-15109	28-14109	28-15109
700	TRV 700i Cruiser	2012		28-14110	28-15110	28-14111	28-15111	28-14109	28-15109	28-14109	28-15109
700	TRV 700i GT	2012		28-14110	28-15110	28-14111	28-15111	28-14109	28-15109	28-14109	28-15109
1000	Mud Pro 1000 H2 EFI	2010		28-14110	28-15110	28-14111	28-15111				
1000	Thundercat 1000 H2 EFI	2010		28-14110	28-15110	28-14111	28-15111	28-14109	28-15109	28-14109	28-15109
1000	Thundercat 1000 H2 EFI LE	2010		28-14110	28-15110	28-14111	28-15111	28-14109	28-15109	28-14109	28-15109
1000	Thundercat 1000 H2 EFI SE	2008-2009		28-14110	28-15110	28-14111	28-15111	28-14109	28-15109	28-14109	28-15109
1000	TRV 1000 H2 EFI	2010		28-14110	28-15110	28-14111	28-15111	28-14109	28-15109	28-14109	28-15109
1000	TRV 1000 H2 EFI Cruiser	2009-2010		28-14110	28-15110	28-14111	28-15111	28-14109	28-15109	28-14109	28-15109
UTV/SXS											
500	HDX 500 XT	2016-2017			28-15134		28-15134		28-15133		28-15133
500	Prowler 500 HDX	2014-2015		28-14112	28-15112	28-14112	28-15112	28-14114	28-15114	28-14114	28-15114
500	Prowler 500 HDX Limited	2014		28-14112	28-15112	28-14112	28-15112	28-14114	28-15114	28-14114	28-15114
500	Prowler 500 HDX XT	2014		28-14112	28-15112	28-14112	28-15112	28-14114	28-15114	28-14114	28-15114
550	Prowler 550	2009		28-14112	28-15112	28-14113	28-15113	28-14114	28-15114	28-14114	28-15114
550	Prowler 550 XT	2015			28-15134		28-15134		28-15133		28-15133
550	Prowler XT 550	2010-2014	Includes 550i	28-14112	28-15112	28-14113	28-15113	28-14114	28-15114	28-14114	28-15114
650	Prowler 650 H1	2007-2008		28-14112	28-15112	28-14113	28-15113	28-14114	28-15114	28-14114	28-15114
650	Prowler XT 650 H1	2006-2009		28-14112	28-15112	28-14113	28-15113	28-14114	28-15114	28-14114	28-15114
650	Prowler XT 650 H1 M4	2008		28-14112	28-15112	28-14113	28-15113	28-14114	28-15114	28-14114	28-15114
700	HDX 700 Crew XT	2017			28-15134		28-15134				
700	HDX 700 SE Hunter Edition	2016			28-15134		28-15134		28-15133		28-15133
700	HDX 700 XT	2016-2017			28-15134		28-15134		28-15133		28-15133
700	Prowler 700 HDX	2013		28-14113	28-15113	28-14112	28-15112	28-14114	28-15114	28-14114	28-15114
700	Prowler 700 HDX H1 EFI	2011		28-14113	28-15113	28-14112	28-15112	28-14114	28-15114	28-14114	28-15114
700	Prowler 700 HDX Limited	2014		28-14113	28-15113	28-14112	28-15112	28-14114	28-15114	28-14114	28-15114
700	Prowler 700 HDX XT EPS	2015		28-14113	28-15113	28-14112	28-15112	28-14114	28-15114	28-14114	28-15114
700	Prowler 700 XT	2009		28-14112	28-15112	28-14113	28-15113	28-14114	28-15114	28-14114	28-15114
700	Prowler 700 XT	2015-2017			28-15134		28-15134		28-15133		28-15133
700	Prowler 700 XTX	2013-2014		28-14112	28-15112	28-14113	28-15113	28-14114	28-15114	28-14114	28-15114
700	Prowler 700 XTX H1 EFI	2011		28-14112	28-15112	28-14113	28-15113	28-14114	28-15114	28-14114	28-15114
700	Prowler 700 XTX H1 EFI	2008-2010		28-14112	28-15112	28-14113	28-15113	28-14112	28-15112	28-14112	28-15112
700	Prowler 700 XTX H1 EFI LE	2009		28-14112	28-15112	28-14113	28-15113	28-14112	28-15112	28-14112	28-15112
700	Prowler 700i HDX H1 EFI	2012		28-14113	28-15113	28-14112	28-15112	28-14114	28-15114	28-14114	28-15114
700	Prowler 700i XTX H1 EFI	2012		28-14112	28-15112	28-14113	28-15113	28-14114	28-15114	28-14114	28-15114
700	Wildcat Sport	2015-2016		28-14129	28-15129	28-14129	28-15129	28-14130	28-15130	28-14130	28-15130
700	Wildcat Sport Limited	2015-2019		28-14129	28-15129	28-14129	28-15129	28-14130	28-15130	28-14130	28-15130
700	Wildcat Sport SE	2017		28-14129	28-15129	28-14129	28-15129	28-14130	28-15130	28-14130	28-15130
700	Wildcat Sport XT	2015-2019		28-14129	28-15129	28-14129	28-15129	28-14130	28-15130	28-14130	28-15130
700	Wildcat Trail	2014-2019		28-14131	28-15131	28-14131	28-15131	28-14132	28-15132	28-14132	28-15132
700	Wildcat Trail Limited	2015		28-14131	28-15131	28-14131	28-15131	28-14132	28-15132	28-14132	28-15132
700	Wildcat Trail LTD	2017		28-14131	28-15131	28-14131	28-15131	28-14132	28-15132	28-14132	28-15132
700	Wildcat Trail LTD EPS	2018-2019		28-14131	28-15131	28-14131	28-15131	28-14132	28-15132	28-14132	28-15132
700	Wildcat Trail SE EPS	2016-2017		28-14131	28-15131	28-14131	28-15131	28-14132	28-15132	28-14132	28-15132
700	Wildcat Trail XT	2014-2015		28-14131	28-15131	28-14131	28-15131	28-14132	28-15132	28-14132	28-15132
700	Wildcat Trail XT EPS	2016-2019		28-14131	28-15131	28-14131	28-15131	28-14132	28-15132	28-14132	28-15132
1000	Prowler 1000 XT	2015-2017			28-15134		28-15134		28-15133		28-15133
1000	Prowler 1000 XTZ	2013-2014		28-14113	28-15113	28-14112	28-15112	28-14114	28-15114	28-14114	28-15114
1000	Prowler 1000 XTZ H2 EFI	2009-2011		28-14113	28-15113	28-14112	28-15112	28-14114	28-15114	28-14114	28-15114
1000	Prowler 1000i XTZ H2 EFI	2012		28-14113	28-15113	28-14112	28-15112	28-14114	28-15114	28-14114	28-15114
1000	Wildcat 1000	2013-2014		28-14119	28-15119	28-14119	28-15119	28-14118	28-15118	28-14118	28-15118
1000	Wildcat 1000 Limited	2013-2014		28-14119	28-15119	28-14119	28-15119	28-14118	28-15118	28-14118	28-15118
1000	Wildcat 1000i H.O.	2012		28-14119	28-15119	28-14119	28-15119	28-14118	28-15118	28-14118	28-15118
1000	Wildcat 4	2014		28-14119	28-15119	28-14119	28-15119	28-14118	28-15118	28-14118	28-15118
1000	Wildcat 4 1000	2013		28-14119	28-15119	28-14119	28-15119	28-14118	28-15118	28-14118	28-15118
1000	Wildcat 4 Limited	2014		28-14119	28-15119	28-14119	28-15119	28-14118	28-15118	28-14118	28-15118
1000	Wildcat 4X	2014		28-14119	28-15119	28-14119	28-15119	28-14118	28-15118	28-14118	28-15118
1000	Wildcat 4X	2016			28-15138		28-15138		28-15139		28-15139
1000	Wildcat 4X EPS	2015		28-14119	28-15119	28-14119	28-15119	28-14118	28-15118	28-14118	28-15118
1000	Wildcat 4X Limited	2014		28-14119	28-15119	28-14119	28-15119	28-14118	28-15118	28-14118	28-15118

sales@gammapowersports.com

CC	Model	Year	Notes	All Balls Front Left	Bronco Front Left	All Balls Front Right	Bronco Front Right	All Balls Rear Left	Bronco Rear Left	All Balls Rear Right	Bronco Rear Right
Arctic Cat™											
UTV/SXS											
1000	Wildcat 4X Limited EPS	2015		28-14119	28-15119	28-14119	28-15119	28-14118	28-15118	28-14118	28-15118
1000	Wildcat 4X LTD	2018			28-15138		28-15138		28-15139		28-15139
1000	Wildcat EPS	2015		28-14131	28-15131	28-14131	28-15131	28-14132	28-15132	28-14132	28-15132
1000	Wildcat X	2013-14,16		28-14119	28-15119	28-14119	28-15119	28-14118	28-15118	28-14118	28-15118
1000	Wildcat X	2018-2019			28-15138		28-15138				
1000	Wildcat X EPS	2015		28-14119	28-15119	28-14119	28-15119	28-14118	28-15118	28-14118	28-15118
1000	Wildcat X Limited	2014		28-14119	28-15119	28-14119	28-15119	28-14118	28-15118	28-14118	28-15118
1000	Wildcat X Limited	2016			28-15138		28-15138	28-14118	28-15118	28-14118	28-15118
1000	Wildcat X Limited EPS	2015		28-14119	28-15119	28-14119	28-15119	28-14118	28-15118	28-14118	28-15118
1000	Wildcat X LTD	2018-2019			28-15138		28-15138				
1000	Wildcat X Special Edition	2016			28-15138		28-15138	28-14118	28-15118	28-14118	28-15118
1000	Wildcat XX	2020			28-15140		28-15140				
1000	Wildcat XX	2018-2019			28-15140		28-15140		28-15141		28-15141
1000	Wildcat XX LTD	2019			28-15140		28-15140		28-15141		28-15141
Bombardier™											
ATV											
330	Outlander 330 HO 2x4	2004-2005			28-25156		28-25155		28-25157		28-25158
330	Outlander 330 HO 4x4	2004-2005			28-25156		28-25155		28-25157		28-25158
400	Outlander 400 HO 2x4	2004-2005			28-25156		28-25155		28-25157		28-25158
400	Outlander 400 HO 4x4	2006		28-24100	28-25100	28-24101	28-25101		28-25159		28-25160
400	Outlander 400 HO 4x4	2003-2005			28-25156		28-25155		28-25157		28-25158
400	Outlander 400 HO 4x4 XT	2006		28-24100	28-25100	28-24101	28-25101		28-25159		28-25160
400	Outlander 400 HO 4x4 XT	2004-2005			28-25156		28-25155		28-25157		28-25158
400	Outlander Max 400 HO 4x4	2006		28-24100	28-25100	28-24101	28-25101		28-25159		28-25160
400	Outlander Max 400 HO 4x4	2004-2005			28-25156		28-25155		28-25157		28-25158
400	Outlander Max 400 HO 4x4 XT	2006		28-24100	28-25100	28-24101	28-25101		28-25159		28-25160
650	Outlander 650 HO EFI 4x4	2006		28-24100	28-25100	28-24101	28-25101	28-24109	28-25109		28-25161
650	Outlander 650 HO EFI 4x4 XT	2006		28-24100	28-25100	28-24101	28-25101	28-24109	28-25109		28-25161
650	Outlander Max 650 HO EFI 4x4	2006		28-24100	28-25100	28-24101	28-25101	28-24109	28-25109		28-25161
650	Outlander Max 650 HO EFI 4x4 XT	2006		28-24100	28-25100	28-24101	28-25101	28-24109	28-25109		28-25161
800	Outlander 800 HO EFI 4x4	2006		28-24100	28-25100	28-24101	28-25101	28-24109	28-25109		28-25161
800	Outlander 800 HO EFI 4x4 XT	2006		28-24100	28-25100	28-24101	28-25101	28-24109	28-25109		28-25161
800	Outlander Max 800 HO EFI 4x4	2006		28-24100	28-25100	28-24101	28-25101	28-24109	28-25109		28-25161
800	Outlander Max 800 HO EFI 4x4 XT	2006		28-24100	28-25100	28-24101	28-25101	28-24109	28-25109		28-25161
All	Quest	2002-2004			28-25162		28-25163				
All	Quest Max	2004			28-25162		28-25163				
All	Quest XT	2002, 2004			28-25162		28-25163				
All	Traxter	1999-2005			28-25162		28-25163				
All	Traxter Max	2003-2005			28-25162		28-25163				
All	Traxter Max XT	2003-2005			28-25162		28-25163				
All	Traxter XL	2001-2005			28-25162		28-25163				
All	Traxter XT	2001-2005			28-25162		28-25163				
Can-Am™											
ATV											
400	Outlander 400 EFI	2008-2012		28-24100	28-25100	28-24101	28-25101		28-25159		28-25160
400	Outlander 400 EFI	2013-2015		28-24100	28-25100	28-24101	28-25101	28-24177	28-25177	28-24178	28-25178
400	Outlander 400 EFI XT	2008-2012		28-24100	28-25100	28-24101	28-25101		28-25159		28-25160
400	Outlander 400 EFI XT	2013-2014		28-24100	28-25100	28-24101	28-25101	28-24177	28-25177	28-24178	28-25178
400	Outlander 400 HO	2007-2008		28-24100	28-25100	28-24101	28-25101		28-25159		28-25160
400	Outlander 400 HO XT	2007-2008		28-24100	28-25100	28-24101	28-25101		28-25159		28-25160
400	Outlander Max 400 EFI	2009-2012		28-24100	28-25100	28-24101	28-25101		28-25159		28-25160
400	Outlander Max 400 EFI	2013-2015		28-24100	28-25100	28-24101	28-25101	28-24109	28-25109	28-24110	28-25110
400	Outlander Max 400 EFI XT	2009-2012		28-24100	28-25100	28-24101	28-25101		28-25159		28-25160
400	Outlander Max 400 EFI XT	2013-2015		28-24100	28-25100	28-24101	28-25101	28-24109	28-25109	28-24110	28-25110
400	Outlander Max 400 HO	2007-2008		28-24100	28-25100	28-24101	28-25101		28-25159		28-25160
400	Outlander Max 400 HO XT	2007-2008		28-24100	28-25100	28-24101	28-25101		28-25159		28-25160
450	Outlander 450 EFI	2017-2020		28-24132	28-25132	28-24134	28-25134	28-24136	28-25136	28-24137	28-25137
450	Outlander 450 EFI DPS	2017-2020		28-24132	28-25132	28-24134	28-25134	28-24136	28-25136	28-24137	28-25137
450	Outlander 450 EFI Mossy Oak Hunting Edition	2018-2020		28-24132	28-25132	28-24134	28-25134	28-24136	28-25136	28-24137	28-25137
450	Outlander L 450 EFI	2015-2016		28-24132	28-25132	28-24134	28-25134	28-24136	28-25136	28-24137	28-25137
450	Outlander L 450 EFI DPS	2016		28-24132	28-25132	28-24134	28-25134	28-24136	28-25136	28-24137	28-25137
450	Outlander L Max 450 EFI	2015-2016		28-24132	28-25132	28-24134	28-25134	28-24136	28-25136	28-24137	28-25137
450	Outlander L Max 450 EFI DPS	2016		28-24132	28-25132	28-24134	28-25134	28-24136	28-25136	28-24137	28-25137
450	Outlander Max 450 EFI	2017-2020		28-24132	28-25132	28-24134	28-25134	28-24136	28-25136	28-24137	28-25137
450	Outlander Max 450 EFI DPS	2017-2020		28-24132	28-25132	28-24134	28-25134	28-24136	28-25136	28-24137	28-25137
450	Outlander Max 6X6 DPS 450	2019-2020		28-24132	28-25132	28-24134	28-25134	28-24137	28-25137	28-24136	28-25136
450	Outlander Max 6X6 DPS 450	2019-2020	Middle Rear					28-24136	28-25136	28-24137	28-25137
500	Outlander 500 EFI	2015		28-24132	28-25132	28-24134	28-25134	28-24109	28-25109	28-24110	28-25110
500	Outlander 500 EFI	2009-2012		28-24100	28-25100	28-24101	28-25101	28-24109	28-25109	28-24110	28-25110
500	Outlander 500 EFI	2013-2014		28-24115	28-25115	28-24116	28-25116	28-24109	28-25109	28-24110	28-25110
500	Outlander 500 EFI DPS	2015		28-24132	28-25132	28-24134	28-25134	28-24109	28-25109	28-24110	28-25110
500	Outlander 500 EFI DPS	2013-2014		28-24115	28-25115	28-24116	28-25116	28-24109	28-25109	28-24110	28-25110

BRONCO + ALL BALLS STANDARD AXLES

CODE = B | KEYWORD = 4

BRONCO ATV & UTV COMPONENTS | ALL BALLS Racing

CC	Model	Year	Notes	All Balls Front Left	Bronco Front Left	All Balls Front Right	Bronco Front Right	All Balls Rear Left	Bronco Rear Left	All Balls Rear Right	Bronco Rear Right
Can-Am™											
ATV											
500	Outlander 500 EFI XT	2015		28-24132	28-25132	28-24134	28-25134	28-24109	28-25109	28-24110	28-25110
500	Outlander 500 EFI XT	2009-2012		28-24100	28-25100	28-24101	28-25101	28-24109	28-25109	28-24110	28-25110
500	Outlander 500 EFI XT	2013-2014		28-24115	28-25115	28-24116	28-25116	28-24109	28-25109	28-24110	28-25110
500	Outlander 500 EFI XT-P	2010		28-24100	28-25100	28-24101	28-25101	28-24109	28-25109	28-24110	28-25110
500	Outlander 500 HO	2007		28-24100	28-25100	28-24101	28-25101	28-24109	28-25109		28-25161
500	Outlander 500 HO	2008		28-24100	28-25100	28-24101	28-25101	28-24109	28-25109	28-24110	28-25110
500	Outlander 500 HO XT	2007		28-24100	28-25100	28-24101	28-25101	28-24109	28-25109		28-25161
500	Outlander 500 HO XT	2008		28-24100	28-25100	28-24101	28-25101	28-24109	28-25109	28-24110	28-25110
500	Outlander L 500 EFI	2015		28-24132	28-25132	28-24134	28-25134	28-24136	28-25136	28-24137	28-25137
500	Outlander L Max 500 EFI	2015		28-24132	28-25132	28-24134	28-25134	28-24136	28-25136	28-24137	28-25137
500	Outlander Max 500 EFI	2015		28-24132	28-25132	28-24134	28-25134	28-24109	28-25109	28-24110	28-25110
500	Outlander Max 500 EFI	2009-2012		28-24100	28-25100	28-24101	28-25101	28-24109	28-25109	28-24110	28-25110
500	Outlander Max 500 EFI	2013-2014		28-24115	28-25115	28-24116	28-25116	28-24109	28-25109	28-24110	28-25110
500	Outlander Max 500 EFI DPS	2015		28-24132	28-25132	28-24134	28-25134	28-24109	28-25109	28-24110	28-25110
500	Outlander Max 500 EFI DPS	2013-2014		28-24115	28-25115	28-24116	28-25116	28-24109	28-25109	28-24110	28-25110
500	Outlander Max 500 EFI LTD	2010		28-24100	28-25100	28-24101	28-25101	28-24109	28-25109	28-24110	28-25110
500	Outlander Max 500 EFI XT	2015		28-24132	28-25132	28-24134	28-25134	28-24109	28-25109	28-24110	28-25110
500	Outlander Max 500 EFI XT	2009-2012		28-24100	28-25100	28-24101	28-25101	28-24109	28-25109	28-24110	28-25110
500	Outlander Max 500 EFI XT	2013-2014		28-24115	28-25115	28-24116	28-25116	28-24109	28-25109	28-24110	28-25110
500	Outlander Max 500 EFI XT-P	2010		28-24100	28-25100	28-24101	28-25101	28-24109	28-25109	28-24110	28-25110
500	Outlander Max 500 HO	2007		28-24100	28-25100	28-24101	28-25101	28-24109	28-25109		28-25161
500	Outlander Max 500 HO	2008		28-24100	28-25100	28-24101	28-25101	28-24109	28-25109	28-24110	28-25110
500	Outlander Max 500 HO XT	2007		28-24100	28-25100	28-24101	28-25101	28-24109	28-25109		28-25161
500	Outlander Max 500 HO XT	2008		28-24100	28-25100	28-24101	28-25101	28-24109	28-25109	28-24110	28-25110
500	Renegade 500 EFI	2015		28-24132	28-25132	28-24134	28-25134	28-24109	28-25109	28-24110	28-25110
500	Renegade 500 EFI	2009-2010		28-24100	28-25100	28-24101	28-25101	28-24109	28-25109	28-24110	28-25110
500	Renegade 500 EFI	2011-2012		28-24132	28-25132		28-25164	28-24109	28-25109	28-24110	28-25110
500	Renegade 500 EFI	2013-2014		28-24115	28-25115	28-24116	28-25116	28-24109	28-25109	28-24110	28-25110
500	Renegade 500 HO	2008		28-24100	28-25100	28-24101	28-25101	28-24109	28-25109	28-24110	28-25110
570	Outlander 570 EFI	2017-2020		28-24132	28-25132	28-24134	28-25134	28-24136	28-25136	28-24137	28-25137
570	Outlander 570 EFI DPS	2016		28-24132	28-25132	28-24134	28-25134	28-24109	28-25109	28-24110	28-25110
570	Outlander 570 EFI DPS	2017-2020		28-24132	28-25132	28-24134	28-25134	28-24136	28-25136	28-24137	28-25137
570	Outlander 570 EFI Mossy Oak Hunting Edition	2017-2020		28-24132	28-25132	28-24134	28-25134	28-24136	28-25136	28-24137	28-25137
570	Outlander 570 EFI XMR	2017-2020		28-24115	28-25115	28-24116	28-25116	28-24109	28-25109	28-24110	28-25110
570	Outlander 570 EFI XT	2016		28-24132	28-25132	28-24134	28-25134	28-24109	28-25109	28-24110	28-25110
570	Outlander 570 EFI XT	2017-2020		28-24132	28-25132	28-24134	28-25134	28-24136	28-25136	28-24137	28-25137
570	Outlander L 570 EFI	2016		28-24132	28-25132	28-24134	28-25134	28-24136	28-25136	28-24137	28-25137
570	Outlander L 570 EFI DPS	2016		28-24132	28-25132	28-24134	28-25134	28-24136	28-25136	28-24137	28-25137
570	Outlander L 570 EFI Mossy Oak Hunting Edition	2016		28-24132	28-25132	28-24134	28-25134	28-24136	28-25136	28-24137	28-25137
570	Outlander L 570 EFI XMR	2016		28-24115	28-25115	28-24116	28-25116	28-24109	28-25109	28-24110	28-25110
570	Outlander L Max 570 EFI	2016		28-24132	28-25132	28-24134	28-25134	28-24136	28-25136	28-24137	28-25137
570	Outlander L Max 570 EFI DPS	2016		28-24132	28-25132	28-24134	28-25134	28-24136	28-25136	28-24137	28-25137
570	Outlander Max 570 EFI	2017-2020		28-24132	28-25132	28-24134	28-25134	28-24136	28-25136	28-24137	28-25137
570	Outlander Max 570 EFI DPS	2016		28-24132	28-25132	28-24134	28-25134	28-24109	28-25109	28-24110	28-25110
570	Outlander Max 570 EFI DPS	2017-2020		28-24132	28-25132	28-24134	28-25134	28-24136	28-25136	28-24137	28-25137
570	Outlander Max 570 EFI XT	2016		28-24132	28-25132	28-24134	28-25134	28-24109	28-25109	28-24110	28-25110
570	Outlander Max 570 EFI XT	2017-2020		28-24132	28-25132	28-24134	28-25134	28-24136	28-25136	28-24137	28-25137
570	Renegade 570 EFI	2016-2018		28-24132	28-25132	28-24134	28-25134	28-24109	28-25109	28-24110	28-25110
570	Renegade 570 EFI	2019-2021		28-24173	28-25173	28-24174	28-25174	28-24175	28-25175	28-24176	28-25176
570	Renegade 570 EFI XMR	2019		28-24173	28-25173	28-24174	28-25174	28-24175	28-25175	28-24176	28-25176
570	Renegade 570 EFI XMR	2020				28-24174	28-25174			28-24176	28-25176
570	Renegade 570 EFI XMR	2017-2018		28-24115	28-25115	28-24116	28-25116	28-24109	28-25109	28-24110	28-25110
570	Renegade 570 EFI XMR	2020-2021		28-24173	28-25173	28-24174	28-25174		28-25182		28-25183
570	Renegade 570 EFI XXC	2016-2017		28-24132	28-25132	28-24134	28-25134	28-24109	28-25109	28-24110	28-25110
650	Outlander 650 EFI	2009-2012		28-24100	28-25100	28-24101	28-25101	28-24109	28-25109	28-24110	28-25110
650	Outlander 650 EFI	2013-2018		28-24115	28-25115	28-24116	28-25116	28-24109	28-25109	28-24110	28-25110
650	Outlander 650 EFI	2019-2021		28-24173	28-25173	28-24174	28-25174	28-24175	28-25175	28-24176	28-25176
650	Outlander 650 EFI 6X6 DPS	2017-2018		28-24115	28-25115	28-24116	28-25116	28-24110	28-25110	28-24109	28-25109
650	Outlander 650 EFI 6X6 DPS	2017-2018	Middle Rear					28-24109	28-25109	28-24110	28-25110
650	Outlander 650 EFI 6X6 XT	2015-2016		28-24115	28-25115	28-24116	28-25116	28-24110	28-25110	28-24109	28-25109
650	Outlander 650 EFI 6X6 XT	2015-2016	Middle Rear					28-24109	28-25109	28-24110	28-25110
650	Outlander 650 EFI DPS	2013-2018		28-24115	28-25115	28-24116	28-25116	28-24109	28-25109	28-24110	28-25110
650	Outlander 650 EFI DPS	2019-2021		28-24173	28-25173	28-24174	28-25174	28-24175	28-25175	28-24176	28-25176
650	Outlander 650 EFI Mossy Oak Edition	2019-2021		28-24173	28-25173	28-24174	28-25174	28-24175	28-25175	28-24176	28-25176
650	Outlander 650 EFI North Edition	2018		28-24115	28-25115	28-24116	28-25116	28-24109	28-25109	28-24110	28-25110
650	Outlander 650 EFI North Edition	2019		28-24173	28-25173	28-24174	28-25174	28-24175	28-25175	28-24176	28-25176
650	Outlander 650 EFI XMR	2013-2015		28-24111	28-25111	28-24112	28-25112	28-24109	28-25109	28-24110	28-25110
650	Outlander 650 EFI XMR	2016-2018		28-24111	28-25111	28-24112	28-25112		28-25165		28-25165
650	Outlander 650 EFI XMR	2019-2020		28-24173	28-25173	28-24174	28-25174		28-25182		28-25183
650	Outlander 650 EFI XT	2007		28-24100	28-25100	28-24101	28-25101	28-24109	28-25109		28-25161

CC	Model	Year	Notes	All Balls Front Left	Bronco Front Left	All Balls Front Right	Bronco Front Right	All Balls Rear Left	Bronco Rear Left	All Balls Rear Right	Bronco Rear Right
Can-Am™											
ATV											
650	Outlander 650 EFI XT	2008-2012		28-24100	28-25100	28-24101	28-25101	28-24109	28-25109	28-24110	28-25110
650	Outlander 650 EFI XT	2013-2018		28-24115	28-25115	28-24116	28-25116	28-24109	28-25109	28-24110	28-25110
650	Outlander 650 EFI XT	2019-2021		28-24173	28-25173	28-24174	28-25174	28-24175	28-25175	28-24176	28-25176
650	Outlander 650 EFI XT-P	2016		28-24115	28-25115	28-24116	28-25116	28-24109	28-25109	28-24110	28-25110
650	Outlander 650 EFI XT-P	2010-2011		28-24100	28-25100	28-24101	28-25101	28-24109	28-25109	28-24110	28-25110
650	Outlander 650 HO	2007		28-24100	28-25100	28-24101	28-25101	28-24109	28-25109		28-25161
650	Outlander 650 HO	2008		28-24100	28-25100	28-24101	28-25101	28-24109	28-25109	28-24110	28-25110
650	Outlander Max 650 EFI	2009-2012		28-24100	28-25100	28-24101	28-25101	28-24109	28-25109	28-24110	28-25110
650	Outlander Max 650 EFI	2013-2015		28-24115	28-25115	28-24116	28-25116	28-24109	28-25109	28-24110	28-25110
650	Outlander Max 650 EFI 6X6 DPS	2019-2021		28-24173	28-25173	28-24174	28-25174	28-24176	28-25176	28-24175	28-25175
650	Outlander Max 650 EFI 6X6 DPS	2019-2021	Middle Rear					28-24175	28-25175	28-24176	28-25176
650	Outlander Max 650 EFI DPS	2013-2018		28-24115	28-25115	28-24116	28-25116	28-24109	28-25109	28-24110	28-25110
650	Outlander Max 650 EFI DPS	2019-2021		28-24173	28-25173	28-24174	28-25174	28-24175	28-25175	28-24176	28-25176
650	Outlander Max 650 EFI North Edition	2018		28-24115	28-25115	28-24116	28-25116	28-24109	28-25109	28-24110	28-25110
650	Outlander Max 650 EFI North Edition	2019		28-24173	28-25173	28-24174	28-25174	28-24175	28-25175	28-24176	28-25176
650	Outlander Max 650 EFI XT	2009-2012		28-24100	28-25100	28-24101	28-25101	28-24109	28-25109	28-24110	28-25110
650	Outlander Max 650 EFI XT	2013-2018		28-24115	28-25115	28-24116	28-25116	28-24109	28-25109	28-24110	28-25110
650	Outlander Max 650 EFI XT	2019-2021		28-24173	28-25173	28-24174	28-25174	28-24175	28-25175	28-24176	28-25176
650	Outlander Max 650 EFI XT-P	2016		28-24115	28-25115	28-24116	28-25116	28-24109	28-25109	28-24110	28-25110
650	Outlander Max 650 EFI XT-P	2010-2012		28-24100	28-25100	28-24101	28-25101	28-24109	28-25109	28-24110	28-25110
650	Outlander Max 650 HO	2007		28-24100	28-25100	28-24101	28-25101	28-24109	28-25109		28-25161
650	Outlander Max 650 HO	2008		28-24100	28-25100	28-24101	28-25101	28-24109	28-25109		28-25161
650	Outlander Max 650 HO XT	2007		28-24100	28-25100	28-24101	28-25101	28-24109	28-25109		28-25161
650	Outlander Max 650 HO XT	2008		28-24100	28-25100	28-24101	28-25101	28-24109	28-25109		28-25161
800	Outlander 800 HO	2007		28-24100	28-25100	28-24101	28-25101	28-24109	28-25109		28-25161
800	Outlander 800 HO	2008		28-24100	28-25100	28-24101	28-25101	28-24109	28-25109	28-24110	28-25110
800	Outlander 800 HO XT	2007		28-24100	28-25100	28-24101	28-25101	28-24109	28-25109		28-25161
800	Outlander 800 HO XT	2008		28-24100	28-25100	28-24101	28-25101	28-24109	28-25109		28-25161
800	Outlander 800R EFI	2012		28-24107	28-25107	28-24108	28-25108	28-24109	28-25109	28-24110	28-25110
800	Outlander 800R EFI	2009-2011		28-24100	28-25100	28-24101	28-25101	28-24109	28-25109	28-24110	28-25110
800	Outlander 800R EFI	2013-2015		28-24115	28-25115	28-24116	28-25116	28-24109	28-25109	28-24110	28-25110
800	Outlander 800R EFI DPS	2013-2015		28-24115	28-25115	28-24116	28-25116	28-24109	28-25109	28-24110	28-25110
800	Outlander 800R EFI XMR	2015		28-24111	28-25111	28-24112	28-25112		28-25165		28-25165
800	Outlander 800R EFI XMR	2011-2012			28-25166		28-25167	28-24109	28-25109	28-24110	28-25110
800	Outlander 800R EFI XT	2012		28-24107	28-25107	28-24108	28-25108	28-24109	28-25109	28-24110	28-25110
800	Outlander 800R EFI XT	2009-2011		28-24100	28-25100	28-24101	28-25101	28-24109	28-25109	28-24110	28-25110
800	Outlander 800R EFI XT	2013-2015		28-24115	28-25115	28-24116	28-25116	28-24109	28-25109	28-24110	28-25110
800	Outlander 800R EFI XT-P	2010-2011		28-24100	28-25100	28-24101	28-25101	28-24109	28-25109		28-25161
800	Outlander 800R EFI XT-P	2013-2015		28-24115	28-25115	28-24116	28-25116	28-24109	28-25109	28-24110	28-25110
800	Outlander 800R EFI XXC	2011		28-24132	28-25132		28-25164	28-24109	28-25109	28-24110	28-25110
800	Outlander Max 800 HO	2007		28-24100	28-25100	28-24101	28-25101	28-24109	28-25109		28-25161
800	Outlander Max 800 HO	2008		28-24100	28-25100	28-24101	28-25101	28-24109	28-25109	28-24110	28-25110
800	Outlander Max 800 HO LTD	2007		28-24100	28-25100	28-24101	28-25101	28-24109	28-25109		28-25161
800	Outlander Max 800 HO LTD	2008		28-24100	28-25100	28-24101	28-25101	28-24109	28-25109	28-24110	28-25110
800	Outlander Max 800 HO XT	2007		28-24100	28-25100	28-24101	28-25101	28-24109	28-25109		28-25161
800	Outlander Max 800 HO XT	2008		28-24100	28-25100	28-24101	28-25101	28-24109	28-25109	28-24110	28-25110
800	Outlander Max 800R EFI	2009-2012		28-24100	28-25100	28-24101	28-25101	28-24109	28-25109	28-24110	28-25110
800	Outlander Max 800R EFI	2013-2015		28-24115	28-25115	28-24116	28-25116	28-24109	28-25109	28-24110	28-25110
800	Outlander Max 800R EFI DPS	2013-2015		28-24115	28-25115	28-24116	28-25116	28-24109	28-25109	28-24110	28-25110
800	Outlander Max 800R EFI LTD	2009-2012		28-24100	28-25100	28-24101	28-25101	28-24109	28-25109	28-24110	28-25110
800	Outlander Max 800R EFI XT	2009-2012		28-24100	28-25100	28-24101	28-25101	28-24109	28-25109	28-24110	28-25110
800	Outlander Max 800R EFI XT	2013-2015		28-24115	28-25115	28-24116	28-25116	28-24109	28-25109	28-24110	28-25110
800	Outlander Max 800R EFI XT-P	2010-2012		28-24100	28-25100	28-24101	28-25101	28-24109	28-25109	28-24110	28-25110
800	Outlander Max 800R EFI XT-P	2013-2015		28-24115	28-25115	28-24116	28-25116	28-24109	28-25109	28-24110	28-25110
800	Renegade 800 HO	2007		28-24100	28-25100	28-24101	28-25101	28-24109	28-25109		28-25161
800	Renegade 800 HO	2008		28-24100	28-25100	28-24101	28-25101	28-24109	28-25109	28-24110	28-25110
800	Renegade 800 HO X	2008		28-24100	28-25100	28-24101	28-25101	28-24109	28-25109	28-24110	28-25110
800	Renegade 800R EFI	2011		28-24132	28-25132		28-25164	28-24109	28-25109	28-24110	28-25110
800	Renegade 800R EFI	2012		28-24107	28-25107	28-24108	28-25108	28-24109	28-25109	28-24110	28-25110
800	Renegade 800R EFI	2009-2010		28-24100	28-25100	28-24101	28-25101	28-24109	28-25109	28-24110	28-25110
800	Renegade 800R EFI	2013-2015		28-24115	28-25115	28-24116	28-25116	28-24109	28-25109	28-24110	28-25110
800	Renegade 800R EFI X	2009		28-24100	28-25100	28-24101	28-25101	28-24109	28-25109	28-24110	28-25110
800	Renegade 800R EFI XXC	2010		28-24100	28-25100	28-24101	28-25101	28-24109	28-25109	28-24110	28-25110
800	Renegade 800R EFI XXC	2011		28-24132	28-25132		28-25164	28-24109	28-25109	28-24110	28-25110
800	Renegade 800R EFI XXC	2012		28-24107	28-25107	28-24108	28-25108	28-24109	28-25109	28-24110	28-25110
800	Renegade 800R EFI XXC	2013-2015		28-24115	28-25115	28-24116	28-25116	28-24109	28-25109	28-24110	28-25110
850	Outlander 850 EFI	2019-2021		28-24173	28-25173	28-24174	28-25174	28-24175	28-25175	28-24176	28-25176
850	Outlander 850 EFI DPS	2016-2018		28-24115	28-25115	28-24116	28-25116	28-24109	28-25109	28-24110	28-25110
850	Outlander 850 EFI DPS	2019-2021		28-24173	28-25173	28-24174	28-25174	28-24175	28-25175	28-24176	28-25176
850	Outlander 850 EFI North Edition	2018		28-24115	28-25115	28-24116	28-25116	28-24109	28-25109	28-24110	28-25110
850	Outlander 850 EFI North Edition	2019-2021		28-24173	28-25173	28-24174	28-25174	28-24175	28-25175	28-24176	28-25176
850	Outlander 850 EFI XMR	2016-2018		28-24111	28-25111	28-24112	28-25112		28-25165		28-25165

BRONCO + ALL BALLS STANDARD AXLES

CODE = B | KEYWORD = 4

BRONCO ATV & UTV COMPONENTS | ALL BALLS Racing

CC	Model	Year	Notes	All Balls Front Left	Bronco Front Left	All Balls Front Right	Bronco Front Right	All Balls Rear Left	Bronco Rear Left	All Balls Rear Right	Bronco Rear Right
Can-Am™											
ATV											
850	Outlander 850 EFI XMR	2019-2021		28-24173	28-25173	28-24174	28-25174		28-25182		28-25183
850	Outlander 850 EFI XT	2016-2018		28-24115	28-25115	28-24116	28-25116	28-24109	28-25109	28-24110	28-25110
850	Outlander 850 EFI XT	2019-2021		28-24173	28-25173	28-24174	28-25174	28-24175	28-25175	28-24176	28-25176
850	Outlander 850 EFI XT-P	2016-2018		28-24115	28-25115	28-24116	28-25116	28-24109	28-25109	28-24110	28-25110
850	Outlander 850 EFI XT-P	2019-2021		28-24173	28-25173	28-24174	28-25174	28-24175	28-25175	28-24176	28-25176
850	Outlander Max 850 EFI North Edition	2018		28-24115	28-25115	28-24116	28-25116	28-24109	28-25109	28-24110	28-25110
850	Outlander Max 850 EFI North Edition	2019-2021		28-24173	28-25173	28-24174	28-25174	28-24175	28-25175	28-24176	28-25176
850	Outlander Max 850 EFI XT	2016-2018		28-24115	28-25115	28-24116	28-25116	28-24109	28-25109	28-24110	28-25110
850	Outlander Max 850 EFI XT	2019-2021		28-24173	28-25173	28-24174	28-25174	28-24175	28-25175	28-24176	28-25176
850	Outlander Max 850 EFI XT-P	2016-2018		28-24115	28-25115	28-24116	28-25116	28-24109	28-25109	28-24110	28-25110
850	Outlander Max 850 EFI XT-P	2019-2021		28-24173	28-25173	28-24174	28-25174	28-24175	28-25175	28-24176	28-25176
850	Renegade 850 EFI	2016-2018		28-24115	28-25115	28-24116	28-25116	28-24109	28-25109	28-24110	28-25110
850	Renegade 850 EFI	2019-2021		28-24173	28-25173	28-24174	28-25174	28-24175	28-25175	28-24176	28-25176
850	Renegade 850 EFI XXC	2016-2018		28-24115	28-25115	28-24116	28-25116	28-24109	28-25109	28-24110	28-25110
850	Renegade 850 EFI XXC	2019-2021		28-24173	28-25173	28-24174	28-25174	28-24175	28-25175	28-24176	28-25176
1000	Outlander 1000 EFI	2012		28-24107	28-25107	28-24108	28-25108	28-24109	28-25109	28-24110	28-25110
1000	Outlander 1000 EFI	2013-2015		28-24115	28-25115	28-24116	28-25116	28-24109	28-25109	28-24110	28-25110
1000	Outlander 1000 EFI 6X6 XT	2015-2018		28-24115	28-25115	28-24116	28-25116	28-24110	28-25110	28-24109	28-25109
1000	Outlander 1000 EFI 6X6 XT	2015-2018	Middle Rear					28-24109	28-25109	28-24110	28-25110
1000	Outlander 1000 EFI 6X6 XT	2019-2020						28-24176	28-25176	28-24175	28-25175
1000	Outlander 1000 EFI 6X6 XT	2019-2020	Middle Rear					28-24175	28-25175	28-24176	28-25176
1000	Outlander 1000 EFI DPS	2013-2015		28-24115	28-25115	28-24116	28-25116	28-24109	28-25109	28-24110	28-25110
1000	Outlander 1000 EFI XMR	2015		28-24111	28-25111	28-24112	28-25112		28-25165		28-25165
1000	Outlander 1000 EFI XMR	2013-2014		28-24111	28-25111	28-24112	28-25112	28-24109	28-25109	28-24110	28-25110
1000	Outlander 1000 EFI XT	2012		28-24107	28-25107	28-24108	28-25108	28-24109	28-25109	28-24110	28-25110
1000	Outlander 1000 EFI XT	2013-2015		28-24115	28-25115	28-24116	28-25116	28-24109	28-25109	28-24110	28-25110
1000	Outlander 1000 EFI XT-P	2013-2015		28-24115	28-25115	28-24116	28-25116	28-24109	28-25109	28-24110	28-25110
1000	Outlander 1000R EFI DPS	2019		28-24173	28-25173	28-24174	28-25174	28-24175	28-25175	28-24176	28-25176
1000	Outlander 1000R EFI DPS	2016-2018		28-24115	28-25115	28-24116	28-25116	28-24109	28-25109	28-24110	28-25110
1000	Outlander 1000R EFI Mossy Oak Hunting Edition	2019		28-24173	28-25173	28-24174	28-25174	28-24175	28-25175	28-24176	28-25176
1000	Outlander 1000R EFI Mossy Oak Hunting Edition	2017-2018		28-24115	28-25115	28-24116	28-25116	28-24109	28-25109	28-24110	28-25110
1000	Outlander 1000R EFI XMR	2016-2018		28-24111	28-25111	28-24112	28-25112		28-25165		28-25165
1000	Outlander 1000R EFI XMR	2019-2021		28-24173	28-25173	28-24174	28-25174		28-25182		28-25183
1000	Outlander 1000R EFI XT	2016-2018		28-24115	28-25115	28-24116	28-25116	28-24109	28-25109	28-24110	28-25110
1000	Outlander 1000R EFI XT	2019-2021		28-24173	28-25173	28-24174	28-25174	28-24175	28-25175	28-24176	28-25176
1000	Outlander 1000R EFI XT-P	2016-2018		28-24115	28-25115	28-24116	28-25116	28-24109	28-25109	28-24110	28-25110
1000	Outlander 1000R EFI XT-P	2019-2021		28-24173	28-25173	28-24174	28-25174	28-24175	28-25175	28-24176	28-25176
1000	Outlander 1000R EFI XXC	2018		28-24115	28-25115	28-24116	28-25116	28-24109	28-25109	28-24110	28-25110
1000	Outlander 1000R EFI XXC	2019-2021		28-24173	28-25173	28-24174	28-25174	28-24175	28-25175	28-24176	28-25176
1000	Outlander Max 1000 EFI	2013-2015		28-24115	28-25115	28-24116	28-25116	28-24109	28-25109	28-24110	28-25110
1000	Outlander Max 1000 EFI 6X6 XT	2019-2021		28-24173	28-25173	28-24174	28-25174				
1000	Outlander Max 1000 EFI DPS	2013-2015		28-24115	28-25115	28-24116	28-25116	28-24109	28-25109	28-24110	28-25110
1000	Outlander Max 1000 EFI LTD	2013-2015		28-24115	28-25115	28-24116	28-25116	28-24109	28-25109	28-24110	28-25110
1000	Outlander Max 1000 EFI XT	2013-2015		28-24115	28-25115	28-24116	28-25116	28-24109	28-25109	28-24110	28-25110
1000	Outlander Max 1000 EFI XT-P	2013-2015		28-24115	28-25115	28-24116	28-25116	28-24109	28-25109	28-24110	28-25110
1000	Outlander Max 1000R EFI LTD	2016-2018		28-24115	28-25115	28-24116	28-25116	28-24109	28-25109	28-24110	28-25110
1000	Outlander Max 1000R EFI LTD	2019-2021		28-24173	28-25173	28-24174	28-25174	28-24175	28-25175	28-24176	28-25176
1000	Outlander Max 1000R EFI XT	2016-2018		28-24115	28-25115	28-24116	28-25116	28-24109	28-25109	28-24110	28-25110
1000	Outlander Max 1000R EFI XT	2019-2021		28-24173	28-25173	28-24174	28-25174	28-24175	28-25175	28-24176	28-25176
1000	Outlander Max 1000R EFI XT-P	2016-2018		28-24115	28-25115	28-24116	28-25116	28-24109	28-25109	28-24110	28-25110
1000	Outlander Max 1000R EFI XT-P	2019-2021		28-24173	28-25173	28-24174	28-25174	28-24175	28-25175	28-24176	28-25176
1000	Renegade 1000 EFI	2012		28-24107	28-25107	28-24108	28-25108	28-24109	28-25109	28-24110	28-25110
1000	Renegade 1000 EFI	2013-2015		28-24115	28-25115	28-24116	28-25116	28-24109	28-25109	28-24110	28-25110
1000	Renegade 1000 EFI XXC	2012		28-24107	28-25107	28-24108	28-25108	28-24109	28-25109	28-24110	28-25110
1000	Renegade 1000 EFI XXC	2013-2015		28-24115	28-25115	28-24116	28-25116	28-24109	28-25109	28-24110	28-25110
1000	Renegade 1000R EFI	2019		28-24173	28-25173	28-24174	28-25174	28-24175	28-25175	28-24176	28-25176
1000	Renegade 1000R EFI	2016-2018		28-24115	28-25115	28-24116	28-25116	28-24109	28-25109	28-24110	28-25110
1000	Renegade 1000R EFI XMR	2016		28-24111	28-25111	28-24112	28-25112		28-25165		28-25165
1000	Renegade 1000R EFI XMR	2017-2018		28-24111	28-25111	28-24112	28-25112	28-24109	28-25109	28-24110	28-25110
1000	Renegade 1000R EFI XMR	2019-2021		28-24173	28-25173	28-24174	28-25174		28-25182		28-25183
1000	Renegade 1000R EFI XXC	2016-2018		28-24115	28-25115	28-24116	28-25116	28-24109	28-25109	28-24110	28-25110
1000	Renegade 1000R EFI XXC	2019-2021		28-24173	28-25173	28-24174	28-25174	28-24175	28-25175	28-24176	28-25176
UTV/SXS											
500	Defender HD5	2017-2021		28-24141	28-25141	28-24148	28-25148	28-24181	28-25181	28-24180	28-25180
500	Defender HD5 DPS	2017-2021		28-24141	28-25141	28-24148	28-25148	28-24181	28-25181	28-24180	28-25180
500	Traxter HD5	2017-2018		28-24141	28-25141	28-24148	28-25148	28-24181	28-25181	28-24180	28-25180
500	Traxter HD5 T Base	2019-2021		28-24141	28-25141	28-24148	28-25148	28-24181	28-25181	28-24180	28-25180
800	Commander 800	2011		28-24125	28-25125	28-24127	28-25127	28-24126	28-25126	28-24126	28-25126
800	Commander 800 XTI	2011		28-24125	28-25125	28-24127	28-25127	28-24126	28-25126	28-24126	28-25126
800	Commander 800R	2016		28-24125	28-25125	28-24127	28-25127	28-24154	28-25154	28-24154	28-25154

CC	Model	Year	Notes	All Balls Front Left	Bronco Front Left	All Balls Front Right	Bronco Front Right	All Balls Rear Left	Bronco Rear Left	All Balls Rear Right	Bronco Rear Right
Can-Am™											
UTV/SXS											
800	Commander 800R	2012-2015		28-24125	28-25125	28-24127	28-25127	28-24126	28-25126	28-24126	28-25126
800	Commander 800R	2017-2020		28-24145	28-25145	28-24127	28-25127	28-24154	28-25154	28-24154	28-25154
800	Commander 800R DPS	2016		28-24125	28-25125	28-24127	28-25127	28-24154	28-25154	28-24154	28-25154
800	Commander 800R DPS	2013-2015		28-24125	28-25125	28-24127	28-25127	28-24126	28-25126	28-24126	28-25126
800	Commander 800R DPS	2017-2020		28-24145	28-25145	28-24127	28-25127	28-24154	28-25154	28-24154	28-25154
800	Commander 800R XT	2016		28-24125	28-25125	28-24127	28-25127	28-24154	28-25154	28-24154	28-25154
800	Commander 800R XT	2012-2015		28-24125	28-25125	28-24127	28-25127	28-24126	28-25126	28-24126	28-25126
800	Commander 800R XT	2017-2020		28-24145	28-25145	28-24127	28-25127	28-24154	28-25154	28-24154	28-25154
800	Commander Max 800R DPS	2016		28-24125	28-25125	28-24127	28-25127	28-24154	28-25154	28-24154	28-25154
800	Commander Max 800R DPS	2017-2020		28-24145	28-25145	28-24127	28-25127	28-24154	28-25154	28-24154	28-25154
800	Defender HD8	2016-2020		28-24141	28-25141	28-24148	28-25148	28-24152	28-25152	28-24152	28-25152
800	Defender HD8 DPS	2016-2020		28-24141	28-25141	28-24148	28-25148	28-24152	28-25152	28-24152	28-25152
800	Defender HD8 DPS CAB	2021			28-25186		28-25187		28-25192		28-25192
800	Defender HD8 XT	2016-2020		28-24141	28-25141	28-24148	28-25148	28-24152	28-25152	28-24152	28-25152
800	Defender HD8 XT CAB	2017		28-24141	28-25141	28-24148	28-25148	28-24152	28-25152	28-24152	28-25152
800	Defender HD8 XT CAB	2020			28-25186		28-25187		28-25192		28-25192
800	Defender HD8 XT CAB	2018-2019			28-25188		28-25189		28-25192		28-25192
800	Defender Max HD8	2018-2020		28-24141	28-25141	28-24148	28-25148	28-24152	28-25152	28-24152	28-25152
800	Defender Max HD8 DPS	2017-2020		28-24141	28-25141	28-24148	28-25148	28-24152	28-25152	28-24152	28-25152
800	Defender Max HD8 XT	2017-2020		28-24141	28-25141	28-24148	28-25148	28-24152	28-25152	28-24152	28-25152
800	Maverick Trail 800	2018-2020		28-24144	28-25144	28-24151	28-25151	28-24153	28-25153	28-24153	28-25153
800	Maverick Trail 800 DPS	2018-2020		28-24144	28-25144	28-24151	28-25151	28-24153	28-25153	28-24153	28-25153
800	Traxter HD8	2016		28-24141	28-25141	28-24148	28-25148	28-24152	28-25152	28-24152	28-25152
800	Traxter HD8 DPS	2016-2020		28-24141	28-25141	28-24148	28-25148	28-24152	28-25152	28-24152	28-25152
800	Traxter HD8 T	2017-2020		28-24141	28-25141	28-24148	28-25148	28-24152	28-25152	28-24152	28-25152
800	Traxter HD8 T PRO	2017-2020		28-24141	28-25141	28-24148	28-25148	28-24152	28-25152	28-24152	28-25152
800	Traxter HD8 XT	2017		28-24141	28-25141	28-24148	28-25148	28-24152	28-25152	28-24152	28-25152
800	Traxter Max HD8 DPS	2017		28-24141	28-25141	28-24148	28-25148	28-24152	28-25152	28-24152	28-25152
800	Traxter Max HD8 DPS	2019-2020		28-24141	28-25141	28-24148	28-25148	28-24152	28-25152	28-24152	28-25152
900	Maverick X3 900 HO	2018	64"	28-24142	28-25142	28-24149	28-25149	28-24139	28-25139	28-24139	28-25139
900	Maverick X3 DS Turbo R	2020	64"	28-24142	28-25142	28-24149	28-25149	28-24139	28-25139	28-24139	28-25139
900	Maverick X3 Max DS Turbo R	2020	64"	28-24142	28-25142	28-24149	28-25149	28-24139	28-25139	28-24139	28-25139
900	Maverick X3 Max RS Turbo R	2020	72"	28-24150	28-25150	28-24150	28-25150	28-24138	28-25138	28-24138	28-25138
900	Maverick X3 Max Turbo	2018-2020	64"	28-24142	28-25142	28-24149	28-25149	28-24139	28-25139	28-24139	28-25139
900	Maverick X3 Max Turbo R	2017	64"	28-24133	28-25133	28-24135	28-25135	28-24139	28-25139	28-24139	28-25139
900	Maverick X3 Max Turbo R	2018-2019	64"	28-24142	28-25142	28-24149	28-25149	28-24139	28-25139	28-24139	28-25139
900	Maverick X3 Max XDS Turbo R	2017	64"	28-24133	28-25133	28-24135	28-25135	28-24139	28-25139	28-24139	28-25139
900	Maverick X3 Max XDS Turbo R	2018-2019	64"	28-24142	28-25142	28-24149	28-25149	28-24139	28-25139	28-24139	28-25139
900	Maverick X3 Max XDS Turbo RR	2020	64"	28-24143	28-25143	28-24143	28-25143	28-24139	28-25139	28-24139	28-25139
900	Maverick X3 Max XMR Turbo RR	2020	72"	28-24150	28-25150	28-24150	28-25150	28-24138	28-25138	28-24138	28-25138
900	Maverick X3 Max XRS Turbo R	2017	72"	28-24140	28-25140	28-24147	28-25147	28-24138	28-25138	28-24138	28-25138
900	Maverick X3 Max XRS Turbo R	2018	72"					28-24138	28-25138	28-24138	28-25138
900	Maverick X3 Max XRS Turbo R	2019	72"	28-24150	28-25150	28-24150	28-25150	28-24138	28-25138	28-24138	28-25138
900	Maverick X3 Max XRS Turbo R with Smart-Lok	2018	72"	28-24150	28-25150	28-24150	28-25150	28-24138	28-25138	28-24138	28-25138
900	Maverick X3 Max XRS Turbo RR	2020	72"	28-24150	28-25150	28-24150	28-25150	28-24138	28-25138	28-24138	28-25138
900	Maverick X3 RS Turbo R	2020	72"	28-24150	28-25150	28-24150	28-25150	28-24138	28-25138	28-24138	28-25138
900	Maverick X3 Turbo	2018-2020	64"	28-24142	28-25142	28-24149	28-25149	28-24139	28-25139	28-24139	28-25139
900	Maverick X3 Turbo R	2017	64"	28-24133	28-25133	28-24135	28-25135	28-24139	28-25139	28-24139	28-25139
900	Maverick X3 Turbo R	2018-2019	64"	28-24142	28-25142	28-24149	28-25149	28-24139	28-25139	28-24139	28-25139
900	Maverick X3 XDS Turbo R	2017	64"	28-24133	28-25133	28-24135	28-25135	28-24139	28-25139	28-24139	28-25139
900	Maverick X3 XDS Turbo R	2018-2019	64"	28-24142	28-25142	28-24149	28-25149	28-24139	28-25139	28-24139	28-25139
900	Maverick X3 XDS Turbo RR	2020	64"	28-24143	28-25143	28-24143	28-25143	28-24139	28-25139	28-24139	28-25139
900	Maverick X3 XMR Turbo	2018-2020	64"	28-24143	28-25143	28-24143	28-25143	28-24139	28-25139	28-24139	28-25139
900	Maverick X3 XMR Turbo R	2018-2019	72"	28-24150	28-25150	28-24150	28-25150	28-24138	28-25138	28-24138	28-25138
900	Maverick X3 XMR Turbo RR	2020	72"	28-24150	28-25150	28-24150	28-25150	28-24138	28-25138	28-24138	28-25138
900	Maverick X3 XRC Turbo	2018-2020	64"	28-24143	28-25143	28-24143	28-25143	28-24139	28-25139	28-24139	28-25139
900	Maverick X3 XRC Turbo R	2018-2019	72"	28-24150	28-25150	28-24150	28-25150	28-24138	28-25138	28-24138	28-25138
900	Maverick X3 XRC Turbo RR	2020	72"	28-24150	28-25150	28-24150	28-25150	28-24138	28-25138	28-24138	28-25138
900	Maverick X3 XRS Turbo R	2017	72"	28-24140	28-25140	28-24147	28-25147	28-24138	28-25138	28-24138	28-25138
900	Maverick X3 XRS Turbo R	2018	72"					28-24138	28-25138	28-24138	28-25138
900	Maverick X3 XRS Turbo R	2019	72"	28-24150	28-25150	28-24150	28-25150	28-24138	28-25138	28-24138	28-25138
900	Maverick X3 XRS Turbo R with Smart-Lok	2018	72"	28-24150	28-25150	28-24150	28-25150	28-24138	28-25138	28-24138	28-25138
900	Maverick X3 XRS Turbo RR	2020	72"	28-24150	28-25150	28-24150	28-25150	28-24138	28-25138	28-24138	28-25138
1000	Commander 1000	2011-2015		28-24125	28-25125	28-24127	28-25127	28-24126	28-25126	28-24126	28-25126
1000	Commander 1000 DPS	2016		28-24125	28-25125	28-24127	28-25127	28-24154	28-25154	28-24154	28-25154
1000	Commander 1000 DPS	2017		28-24145	28-25145	28-24127	28-25127	28-24154	28-25154	28-24154	28-25154
1000	Commander 1000 DPS	2013-2015		28-24125	28-25125	28-24127	28-25127	28-24126	28-25126	28-24126	28-25126
1000	Commander 1000 LTD	2016		28-24125	28-25125	28-24127	28-25127	28-24154	28-25154	28-24154	28-25154
1000	Commander 1000 LTD	2017		28-24145	28-25145	28-24127	28-25127	28-24154	28-25154	28-24154	28-25154
1000	Commander 1000 LTD	2012-2015		28-24125	28-25125	28-24127	28-25127	28-24126	28-25126	28-24126	28-25126

BRONCO + ALL BALLS STANDARD AXLES

CODE = B | KEYWORD = 4

BRONCO ATV & UTV COMPONENTS | ALL BALLS Racing

CC	Model	Year	Notes	All Balls Front Left	Bronco Front Left	All Balls Front Right	Bronco Front Right	All Balls Rear Left	Bronco Rear Left	All Balls Rear Right	Bronco Rear Right
Can-Am™											
UTV/SXS											
1000	Commander 1000 Mossy Oak Hunting Edition	2016		28-24125	28-25125	28-24127	28-25127	28-24154	28-25154	28-24154	28-25154
1000	Commander 1000 Mossy Oak Hunting Edition	2017		28-24145	28-25145	28-24127	28-25127	28-24154	28-25154	28-24154	28-25154
1000	Commander 1000 X	2011-2013		28-24125	28-25125	28-24127	28-25127	28-24126	28-25126	28-24126	28-25126
1000	Commander 1000 XT	2016		28-24125	28-25125	28-24127	28-25127	28-24154	28-25154	28-24154	28-25154
1000	Commander 1000 XT	2017		28-24145	28-25145	28-24127	28-25127	28-24154	28-25154	28-24154	28-25154
1000	Commander 1000 XT	2011-2015		28-24125	28-25125	28-24127	28-25127	28-24126	28-25126	28-24126	28-25126
1000	Commander 1000 XT-P	2016		28-24125	28-25125	28-24127	28-25127	28-24154	28-25154	28-24154	28-25154
1000	Commander 1000 XT-P	2017		28-24145	28-25145	28-24127	28-25127	28-24154	28-25154	28-24154	28-25154
1000	Commander 1000 XT-P	2014-2015		28-24125	28-25125	28-24127	28-25127	28-24126	28-25126	28-24126	28-25126
1000	Commander 1000R DPS	2018-2020		28-24145	28-25145	28-24127	28-25127	28-24154	28-25154	28-24154	28-25154
1000	Commander 1000R LTD	2018-2020		28-24145	28-25145	28-24127	28-25127	28-24154	28-25154	28-24154	28-25154
1000	Commander 1000R Mossy Oak Hunting Edition	2018		28-24145	28-25145	28-24127	28-25127	28-24154	28-25154	28-24154	28-25154
1000	Commander 1000R XT	2018-2020		28-24145	28-25145	28-24127	28-25127	28-24154	28-25154	28-24154	28-25154
1000	Commander Max 1000 DPS	2016		28-24125	28-25125	28-24127	28-25127	28-24154	28-25154	28-24154	28-25154
1000	Commander Max 1000 DPS	2017		28-24145	28-25145	28-24127	28-25127	28-24154	28-25154	28-24154	28-25154
1000	Commander Max 1000 DPS	2014-2015		28-24125	28-25125	28-24127	28-25127	28-24126	28-25126	28-24126	28-25126
1000	Commander Max 1000 LTD	2015		28-24125	28-25125	28-24127	28-25127	28-24126	28-25126	28-24126	28-25126
1000	Commander Max 1000 LTD	2016		28-24125	28-25125	28-24127	28-25127	28-24154	28-25154	28-24154	28-25154
1000	Commander Max 1000 LTD	2017		28-24145	28-25145	28-24127	28-25127	28-24154	28-25154	28-24154	28-25154
1000	Commander Max 1000 XT	2016		28-24125	28-25125	28-24127	28-25127	28-24154	28-25154	28-24154	28-25154
1000	Commander Max 1000 XT	2017		28-24145	28-25145	28-24127	28-25127	28-24154	28-25154	28-24154	28-25154
1000	Commander Max 1000 XT	2014-2015		28-24125	28-25125	28-24127	28-25127	28-24126	28-25126	28-24126	28-25126
1000	Commander Max 1000R DPS	2018		28-24145	28-25145	28-24127	28-25127	28-24154	28-25154	28-24154	28-25154
1000	Commander Max 1000R LTD	2018-2020		28-24145	28-25145	28-24127	28-25127	28-24154	28-25154	28-24154	28-25154
1000	Commander Max 1000R XT	2018-2020		28-24145	28-25145	28-24127	28-25127	28-24154	28-25154	28-24154	28-25154
1000	Defender HD10	2016-2018		28-24141	28-25141	28-24148	28-25148	28-24152	28-25152	28-24152	28-25152
1000	Defender HD10 DPS	2016-2019		28-24141	28-25141	28-24148	28-25148	28-24152	28-25152	28-24152	28-25152
1000	Defender HD10 DPS	2020-2021		28-24184	28-25184	28-24185	28-25185		28-25190		28-25190
1000	Defender HD10 DPS 6X6	2020-2021		28-24184	28-25184	28-24185	28-25185		28-25191		28-25191
1000	Defender HD10 DPS 6X6	2020-2021	Middle Rear						28-25190		28-25190
1000	Defender HD10 Limited	2020-2021			28-25186		28-25187		28-25192		28-25192
1000	Defender HD10 Mossy Oak Hunting Edition	2020		28-24184	28-25184	28-24185	28-25185		28-25192		28-25192
1000	Defender HD10 Mossy Oak Hunting Edition	2017-2019		28-24141	28-25141	28-24148	28-25148	28-24152	28-25152	28-24152	28-25152
1000	Defender HD10 PRO DPS	2020-2021		28-24184	28-25184	28-24185	28-25185	28-24190	28-25190	28-24190	28-25190
1000	Defender HD10 PRO Limited	2021			28-25186		28-25187		28-25192		28-25192
1000	Defender HD10 PRO Lone Star	2021			28-25186		28-25187		28-25192		28-25192
1000	Defender HD10 PRO XT	2020-2021		28-24184	28-25184	28-24185	28-25185	28-24190	28-25190	28-24190	28-25190
1000	Defender HD10 XT	2016-2019		28-24141	28-25141	28-24148	28-25148	28-24152	28-25152	28-24152	28-25152
1000	Defender HD10 XT	2020-2021		28-24184	28-25184	28-24185	28-25185	28-24190	28-25190	28-24190	28-25190
1000	Defender HD10 XT 6X6	2021							28-25191		28-25191
1000	Defender HD10 XT 6X6	2021	Middle Rear					28-24190	28-25190	28-24190	28-25190
1000	Defender HD10 XT CAB	2020			28-25186		28-25187		28-25192		28-25192
1000	Defender HD10 XT CAB	2016-2017		28-24141	28-25141	28-24148	28-25148	28-24152	28-25152	28-24152	28-25152
1000	Defender HD10 XT CAB	2018-2019			28-25188		28-25189		28-25192		28-25192
1000	Defender HD10 XT-P	2018		28-24141	28-25141	28-24148	28-25148	28-24152	28-25152	28-24152	28-25152
1000	Defender HD10 XT-P	2019						28-24152	28-25152	28-24152	28-25152
1000	Defender HD10 XT-P	2020		28-24184	28-25184	28-24185	28-25185	28-24190	28-25190	28-24190	28-25190
1000	Defender Max HD10 DPS	2017-2019		28-24141	28-25141	28-24148	28-25148	28-24152	28-25152	28-24152	28-25152
1000	Defender Max HD10 DPS	2020-2021		28-24184	28-25184	28-24185	28-25185	28-24190	28-25190	28-24190	28-25190
1000	Defender Max HD10 Limited	2020-2021			28-25186		28-25187		28-25192		28-25192
1000	Defender Max HD10 Lone Star	2018-2019			28-25188		28-25189		28-25192		28-25192
1000	Defender Max HD10 Lone Star	2020-2021			28-25186		28-25187		28-25192		28-25192
1000	Defender Max HD10 XT	2017-2019		28-24141	28-25141	28-24148	28-25148	28-24152	28-25152	28-24152	28-25152
1000	Defender Max HD10 XT	2020-2021		28-24184	28-25184	28-24185	28-25185	28-24190	28-25190	28-24190	28-25190
1000	Defender Max HD10 XT CAB	2020			28-25186		28-25187		28-25192		28-25192
1000	Defender Max HD10 XT CAB	2018-2019			28-25188		28-25189		28-25192		28-25192
1000	Maverick 1000R	2016		28-24117	28-25117	28-24118	28-25118		28-25169		28-25169
1000	Maverick 1000R	2013-2015		28-24117	28-25117	28-24118	28-25118	28-24119	28-25119	28-24119	28-25119
1000	Maverick 1000R DPS	2016-2018		28-24117	28-25117	28-24118	28-25118		28-25169		28-25169
1000	Maverick 1000R Turbo	2016		28-24117	28-25117	28-24118	28-25118				
1000	Maverick 1000R Turbo	2017		28-24117	28-25117	28-24118	28-25118	28-24128	28-25128	28-24128	28-25128
1000	Maverick 1000R XC	2016		28-24120	28-25120	28-24121	28-25121		28-25171		28-25171
1000	Maverick 1000R XC	2017-2018		28-24120	28-25120		28-25170		28-25171		28-25171
1000	Maverick 1000R XC DPS	2017-2018		28-24120	28-25120		28-25170		28-25171		28-25171
1000	Maverick 1000R XDS	2015-2016		28-24117	28-25117	28-24118	28-25118	28-24128	28-25128	28-24128	28-25128
1000	Maverick 1000R XDS Turbo	2015		28-24117	28-25117	28-24118	28-25118				
1000	Maverick 1000R XDS Turbo	2016		28-24117	28-25117	28-24118	28-25118	28-24128	28-25128	28-24128	28-25128

CC	Model	Year	Notes	All Balls Front Left	Bronco Front Left	All Balls Front Right	Bronco Front Right	All Balls Rear Left	Bronco Rear Left	All Balls Rear Right	Bronco Rear Right
Can-Am™											
UTV/SXS											
1000	Maverick 1000R XMR	2014		28-24122	28-25122	28-24123	28-25123	28-24119	28-25119	28-24119	28-25119
1000	Maverick 1000R XMR	2015		28-24122	28-25122	28-24123	28-25123		28-25172		28-25172
1000	Maverick 1000R XMR	2016			28-25168	28-24123	28-25123				
1000	Maverick 1000R XMR	2017-2018			28-25168		28-25179		28-25169		28-25169
1000	Maverick 1000R XRS	2013-2015		28-24117	28-25117	28-24118	28-25118	28-24119	28-25119	28-24119	28-25119
1000	Maverick 1000R XRS DPS	2014-2015		28-24117	28-25117	28-24118	28-25118	28-24119	28-25119	28-24119	28-25119
1000	Maverick 1000R XRS Turbo	2016		28-24117	28-25117	28-24118	28-25118	28-24128	28-25128	28-24128	28-25128
1000	Maverick 1000R XXC	2016		28-24120	28-25120	28-24121	28-25121		28-25171		28-25171
1000	Maverick 1000R XXC	2014-2015		28-24120	28-25120	28-24121	28-25121	28-24124	28-25124	28-24124	28-25124
1000	Maverick 1000R XXC	2017-2018		28-24120	28-25120		28-25170		28-25171		28-25171
1000	Maverick Max 1000R	2014-2015		28-24117	28-25117	28-24118	28-25118	28-24119	28-25119	28-24119	28-25119
1000	Maverick Max 1000R DPS	2016-2018		28-24117	28-25117	28-24118	28-25118		28-25169		28-25169
1000	Maverick Max 1000R Turbo	2016		28-24117	28-25117	28-24118	28-25118				
1000	Maverick Max 1000R Turbo	2017		28-24117	28-25117	28-24118	28-25118	28-24128	28-25128	28-24128	28-25128
1000	Maverick Max 1000R XDS	2015-2016		28-24117	28-25117	28-24118	28-25118	28-24128	28-25128	28-24128	28-25128
1000	Maverick Max 1000R XDS Turbo	2015		28-24117	28-25117	28-24118	28-25118				
1000	Maverick Max 1000R XDS Turbo	2016-2017		28-24117	28-25117	28-24118	28-25118	28-24128	28-25128	28-24128	28-25128
1000	Maverick Max 1000R XMR	2017-2018			28-25168		28-25179		28-25169		28-25169
1000	Maverick Max 1000R XRS DPS	2014-2015		28-24117	28-25117	28-24118	28-25118	28-24119	28-25119	28-24119	28-25119
1000	Maverick Max 1000R XRS Turbo	2016-2017		28-24117	28-25117	28-24118	28-25118	28-24128	28-25128	28-24128	28-25128
1000	Maverick Trail 1000	2018-2020		28-24144	28-25144	28-24151	28-25151	28-24153	28-25153	28-24153	28-25153
1000	Maverick Trail 1000 DPS	2018-2020		28-24144	28-25144	28-24151	28-25151	28-24153	28-25153	28-24153	28-25153
1000	Traxter HD10 T PRO	2018-2020		28-24141	28-25141	28-24148	28-25148	28-24152	28-25152	28-24152	28-25152
1000	Traxter HD10 XT	2017-2019		28-24141	28-25141	28-24148	28-25148	28-24152	28-25152	28-24152	28-25152
1000	Traxter Max HD10 T DPS	2020		28-24141	28-25141	28-24148	28-25148	28-24152	28-25152	28-24152	28-25152
1000	Traxter Max HD10 XT	2017-2018		28-24141	28-25141	28-24148	28-25148	28-24152	28-25152	28-24152	28-25152
CF-Moto™											
ATV											
500	500 HO	2014-2017			28-55151		28-55152		28-55156		28-55155
500	CF500 Long WB / Short WB	2001-2009		28-54140	28-55140	28-54141	28-55141	28-54142	28-55142	28-54143	28-55143
500	CF500-2 Short WB	2011-2014		28-54140	28-55140	28-54141	28-55141	28-54142	28-55142	28-54143	28-55143
500	CF500-2A Long WB	2014		28-54140	28-55140	28-54141	28-55141	28-54142	28-55142	28-54143	28-55143
500	CF500-2A Long WB	2011-2012		28-54140	28-55140	28-54141	28-55141	28-54142	28-55142	28-54143	28-55143
500	CFORCE 500	2013-2015		28-54140	28-55140	28-54141	28-55141	28-54142	28-55142	28-54143	28-55143
500	CFORCE 500 HO EPS	2015		28-54140	28-55140	28-54141	28-55141	28-54142	28-55142	28-54143	28-55143
500	X5 (Terralander 500) LWB	2011-2012		28-54140	28-55140	28-54141	28-55141	28-54142	28-55142	28-54143	28-55143
500	X5 (Terralander 500) SWB	2011-2012		28-54140	28-55140	28-54141	28-55141	28-54142	28-55142	28-54143	28-55143
600	CFORCE 600	2013-2014		28-54140	28-55140	28-54141	28-55141	28-54142	28-55142	28-54143	28-55143
625	625-C RR	2016						28-54142	28-55142	28-54143	28-55143
625	X6 (Terralander 625) LWB	2011-2012		28-54140	28-55140	28-54141	28-55141	28-54142	28-55142	28-54143	28-55143
625	X6 (Terralander 625) SWB	2011-2012		28-54140	28-55140	28-54141	28-55141	28-54142	28-55142	28-54143	28-55143
800	800 EX	2014-2015			28-55151		28-55152		28-55156		28-55155
800	CF800-3	2013-2014			28-55148		28-55154		28-55149		28-55153
800	CF800-3	2015-2017			28-55151		28-55152		28-55149		28-55153
800	CFORCE 800	2013-2014		28-54140	28-55140	28-54141	28-55141	28-54142	28-55142	28-54143	28-55143
800	X8 (Terralander 800)	2012		28-54140	28-55140	28-54141	28-55141	28-54142	28-55142	28-54143	28-55143
UTV/SXS											
500	ZFORCE 500	2015-2017			28-55170		28-55171		28-55172		28-55173
800	Z8 (Terracross 800)	2015-2016			28-55170		28-55171		28-55172		28-55173
800	Z8-EX (Terracross 800 EX)	2014-2016			28-55174		28-55175		28-55176		28-55155
800	ZFORCE 800	2015-2017			28-55170		28-55171		28-55172		28-55173
800	ZFORCE 800 EPS	2015-2016			28-55170		28-55171		28-55172		28-55173
800	ZFORCE 800 EX	2014-2016			28-55174		28-55175		28-55176		28-55155
800	ZFORCE 800 EX EPS	2015-2017			28-55174		28-55175		28-55176		28-55155
Honda™											
ATV											
300	TRX300FW FourTrax 4x4	1993-2000			28-65137		28-65137				
350	TRX350FE FourTrax Rancher 4x4 ES	2006			28-65142		28-65142				
350	TRX350FE FourTrax Rancher 4x4 ES	2000-2005		28-64110	28-65110	28-64110	28-65110				
350	TRX350FM FourTrax Rancher 4X4	2006			28-65142		28-65142				
350	TRX350FM FourTrax Rancher 4X4	2000-2005		28-64110	28-65110	28-64110	28-65110				
400	TRX400FA FourTrax Rancher AT	2004-2007		28-64111	28-65111	28-64111	28-65111				
400	TRX400FGA FourTrax Rancher AT GPScape	2004-2007		28-64111	28-65111	28-64111	28-65111				
400	TRX400FW Foreman 4x4	1995-2001		28-64101	28-65101	28-64105	28-65105				
400	TRX400FW Foreman 4x4	2002-2003			28-65149		28-65150				
420	TRX420FA FourTrax Rancher AT	2009-2014		28-64118	28-65118	28-64118	28-65118				
420	TRX420FA1 FourTrax Rancher 4x4 Auto DCT	2014-2016		28-64125	28-65125	28-64126	28-65126				
420	TRX420FA2 FourTrax Rancher 4x4 Auto DCT EPS	2014-2016		28-64125	28-65125	28-64126	28-65126				

BRONCO + ALL BALLS STANDARD AXLES

CODE = B | KEYWORD = 4

BRONCO ATV & UTV COMPONENTS | ALL BALLS Racing

CC	Model	Year	Notes	All Balls Front Left	Bronco Front Left	All Balls Front Right	Bronco Front Right	All Balls Rear Left	Bronco Rear Left	All Balls Rear Right	Bronco Rear Right
Honda™											
ATV											
420	TRX420FA2 FourTrax Rancher 4x4 Auto DCT EPS	2017-2019			28-65155		28-65156				
420	TRX420FA5 FourTrax Rancher 4x4 Auto DCT IRS	2015-2019		28-64127	28-65127	28-64129	28-65129				
420	TRX420FA6 FourTrax Rancher 4x4 Auto DCT IRS EPS	2015-2019		28-64127	28-65127	28-64129	28-65129				
420	TRX420FE FourTrax Rancher 4X4 ES	2007-2013		28-64118	28-65118	28-64118	28-65118				
420	TRX420FE1 FourTrax Rancher 4x4 ES	2014-2016		28-64125	28-65125	28-64126	28-65126				
420	TRX420FE1 FourTrax Rancher 4x4 ES	2017-2019			28-65155		28-65156				
420	TRX420FM FourTrax Rancher 4X4	2007-2013		28-64118	28-65118	28-64118	28-65118				
420	TRX420FM1 FourTrax Rancher 4x4	2014-2016		28-64125	28-65125	28-64126	28-65126				
420	TRX420FM1 FourTrax Rancher 4x4	2017-2019			28-65155		28-65156				
420	TRX420FM2 Fo urTrax Rancher 4x4 EPS	2018			28-65155		28-65156				
420	TRX420FM2 FourTrax Rancher 4x4 EPS	2014-2016		28-64125	28-65125	28-64126	28-65126				
420	TRX420FPA FourTrax Rancher AT w/ Power Steering	2009-2014		28-64118	28-65118	28-64118	28-65118				
420	TRX420FPE FourTrax Rancher 4x4 ES w/ Power Steering	2009-2013		28-64118	28-65118	28-64118	28-65118				
420	TRX420FPM FourTrax Rancher 4x4 w/ Power Steering	2009-2013		28-64118	28-65118	28-64118	28-65118				
450	TRX450FE FourTrax Foreman ES	1998-2004		28-64103	28-65103	28-64107	28-65107				
450	TRX450FM FourTrax Foreman S	1998-2004		28-64103	28-65103	28-64107	28-65107				
500	TRX500FA FourTrax Foreman Rubicon	2001-2004		28-64102	28-65102	28-64106	28-65106				
500	TRX500FA FourTrax Foreman Rubicon	2005-09, 2011-14		28-64104	28-65104	28-64109	28-65109				
500	TRX500FA5 FourTrax Foreman Rubicon 4x4 Auto DCT	2015-2016		28-64127	28-65127	28-64128	28-65128				
500	TRX500FA6 FourTrax Foreman Rubicon 4x4 Auto DCT EPS	2015-2016		28-64127	28-65127	28-64128	28-65128				
500	TRX500FA7 FourTrax Foreman Rubicon 4x4 Auto DCT EPS Deluxe	2015-2016		28-64127	28-65127	28-64128	28-65128				
500	TRX500FE FourTrax Foreman 4x4 ES	2005-09, 2011-13		28-64104	28-65104	28-64109	28-65109				
500	TRX500FE1 FourTrax Foreman 4x4 ES	2014-2016		28-64127	28-65127	28-64128	28-65128				
500	TRX500FE2 FourTrax Foreman 4x4 ES EPS	2014-2019		28-64127	28-65127	28-64128	28-65128				
500	TRX500FGA FourTrax Foreman Rubicon GPScape	2004		28-64102	28-65102	28-64106	28-65106				
500	TRX500FGA FourTrax Foreman Rubicon GPScape	2005-2008		28-64104	28-65104	28-64109	28-65109				
500	TRX500FM FourTrax Foreman 4x4	2005-09, 2011-13		28-64104	28-65104	28-64109	28-65109				
500	TRX500FM1 FourTrax Foreman 4x4	2014-2019		28-64127	28-65127	28-64128	28-65128				
500	TRX500FM2 FourTrax Foreman 4x4 EPS	2014-16, 2018-19		28-64127	28-65127	28-64128	28-65128				
500	TRX500FM5 FourTrax Foreman Rubicon 4x4	2015-16, 2018		28-64127	28-65127	28-64128	28-65128				
500	TRX500FM6 FourTrax Foreman Rubicon 4x4 EPS	2015-2019		28-64127	28-65127	28-64128	28-65128				
500	TRX500FM7 FourTrax Foreman Rubicon 4x4 EPS Deluxe	2015-2016		28-64127	28-65127	28-64128	28-65128				
500	TRX500FPA FourTrax Foreman 4x4 AT w/ Power Steering	2009		28-64104	28-65104	28-64109	28-65109				
500	TRX500FPA FourTrax Foreman Rubicon with EPS	2011-2014		28-64104	28-65104	28-64109	28-65109				
500	TRX500FPE FourTrax Foreman 4x4 ES w/ Power Steering	2007-09, 2011-13		28-64104	28-65104	28-64109	28-65109				
500	TRX500FPM FourTrax Foreman 4x4 w/ Power Steering	2008-09, 2011-13		28-64104	28-65104	28-64109	28-65109				
650	TRX650FA FourTrax Rincon	2005	4X4	28-64104	28-65104	28-64109	28-65109	28-64100	28-65100	28-64100	28-65100
650	TRX650FA FourTrax Rincon	2003-2004	4X4	28-64112	28-65112	28-64108	28-65108	28-64100	28-65100	28-64100	28-65100
650	TRX650FGA FourTrax Rincon GPScape	2004	4X4	28-64112	28-65112	28-64108	28-65108	28-64100	28-65100	28-64100	28-65100
650	TRX650FGA FourTrax Rincon GPScape	2005	4X4	28-64104	28-65104	28-64109	28-65109	28-64100	28-65100	28-64100	28-65100
680	TRX680FA FourTrax Rincon	2006-2020	4X4	28-64104	28-65104	28-64109	28-65109	28-64100	28-65100	28-64100	28-65100
680	TRX680FGA FourTrax Rincon GPScape	2006-2009	4X4	28-64104	28-65104	28-64109	28-65109	28-64100	28-65100	28-64100	28-65100
UTV/SXS											
500	Pioneer 500	2015-2016						28-64136	28-65136		
500	Pioneer 500	2017-2020			28-65146		28-65147		28-65148		28-65148
700	MUV700 Big Red	2009-2013		28-64121	28-65121	28-64123	28-65123	28-64122	28-65122	28-64124	28-65124
700	Pioneer 700	2014-2020		28-64131	28-65131	28-64132	28-65132		28-65138		28-65138

CC	Model	Year	Notes	All Balls Front Left	Bronco Front Left	All Balls Front Right	Bronco Front Right	All Balls Rear Left	Bronco Rear Left	All Balls Rear Right	Bronco Rear Right
Honda™											
UTV/SXS											
700	Pioneer 700 Deluxe	2017-2020		28-64131	28-65131	28-64132	28-65132		28-65138		28-65138
700	Pioneer 700-4	2014-2020		28-64131	28-65131	28-64132	28-65132		28-65138		28-65138
700	Pioneer 700-4 Deluxe	2017-2020		28-64131	28-65131	28-64132	28-65132		28-65138		28-65138
1000	Pioneer 1000	2016									28-65141
1000	Pioneer 1000	2017-2020			28-65139		28-65139		28-65140		
1000	Pioneer 1000 Deluxe	2020			28-65139		28-65139		28-65140		
1000	Pioneer 1000 EPS	2016								28-65141	28-65141
1000	Pioneer 1000 EPS	2017-2019			28-65139		28-65139		28-65140		
1000	Pioneer 1000-5	2016								28-65141	28-65141
1000	Pioneer 1000-5	2017-2020			28-65139		28-65139		28-65140		
1000	Pioneer 1000-5 Deluxe	2016								28-65141	28-65141
1000	Pioneer 1000-5 Deluxe	2017-2020			28-65139		28-65139		28-65140		
1000	Talon 1000R	2019-2020		28-64151	28-65151	28-64151	28-65151	28-64152	28-65152	28-64152	28-65152
1000	Talon 1000R FOX Live Valve	2021		28-64151	28-65151	28-64151	28-65151				
1000	Talon 1000X	2019-2020		28-64153	28-65153	28-64153	28-65153	28-64154	28-65154	28-64154	28-65154
1000	Talon 1000X FOX Live Valve	2021		28-64153	28-65153	28-64153	28-65153				
1000	Talon 1000X-4	2020		28-64153	28-65153	28-64153	28-65153	28-64154	28-65154	28-64154	28-65154
1000	Talon 1000X-4 FOX Live Valve	2020		28-64153	28-65153	28-64153	28-65153	28-64154	28-65154	28-64154	28-65154
John Deere™											
ATV											
All	Gator HPX 4x2	2004-2005	To 040000 Serial No.	28-54105	28-55105	28-54104	28-55104				
All	Gator HPX 4x2 Diesel	2004-2005	To 040000 Serial No.	28-54105	28-55105	28-54104	28-55104				
All	Gator HPX 4x4	2004-2005	To 040000 Serial No.	28-54105	28-55105	28-54104	28-55104				
All	Gator HPX 4x4 Diesel	2004-2005	To 040000 Serial No.	28-54105	28-55105	28-54104	28-55104				
All	Gator HPX Trail 4x4	2004-2005	To 040000 Serial No.	28-54105	28-55105	28-54104	28-55104				
All	Gator XUV 550	2012-2016		28-54108	28-55108	28-54108	28-55108	28-54109	28-55109	28-54110	28-55110
All	Gator XUV 550 S4	2012-2016		28-54108	28-55108	28-54108	28-55108	28-54109	28-55109	28-54110	28-55110
All	Gator XUV 560	2016-2017		28-54108	28-55108	28-54108	28-55108	28-54109	28-55109	28-54110	28-55110
All	Gator XUV 560 S4	2016-2017		28-54108	28-55108	28-54108	28-55108	28-54109	28-55109	28-54110	28-55110
All	Gator XUV 560E	2018-2020		28-54108	28-55108	28-54108	28-55108	28-54109	28-55109	28-54110	28-55110
All	Gator XUV 560E S4	2018-2019		28-54108	28-55108	28-54108	28-55108	28-54109	28-55109	28-54110	28-55110
All	Gator XUV 590E	2018-2020		28-54108	28-55108	28-54108	28-55108	28-54109	28-55109	28-54110	28-55110
All	Gator XUV 590E S4	2018-2019		28-54108	28-55108	28-54108	28-55108	28-54109	28-55109	28-54110	28-55110
All	Gator XUV 590i	2016-2017		28-54108	28-55108	28-54108	28-55108	28-54109	28-55109	28-54110	28-55110
All	Gator XUV 590i S4	2016-2017		28-54108	28-55108	28-54108	28-55108	28-54109	28-55109	28-54110	28-55110
All	Gator XUV 590M	2018-2019		28-54108	28-55108	28-54108	28-55108	28-54109	28-55109	28-54110	28-55110
All	Gator XUV 590M S4	2018-2019		28-54108	28-55108	28-54108	28-55108	28-54109	28-55109	28-54110	28-55110
All	Gator XUV 620i 4x4	2007-2010						28-54111	28-55111	28-54111	28-55111
All	Gator XUV 625i 4x4	2011-2017		28-54103	28-55103	28-54102	28-55102	28-54101	28-55101	28-54101	28-55101
All	Gator XUV 825E	2018-2020		28-54103	28-55103	28-54102	28-55102	28-54101	28-55101	28-54101	28-55101
All	Gator XUV 825i 4x4	2011-2017		28-54103	28-55103	28-54102	28-55102	28-54101	28-55101	28-54101	28-55101
All	Gator XUV 825i 4x4 S4	2013-2017		28-54103	28-55103	28-54102	28-55102	28-54101	28-55101	28-54101	28-55101
All	Gator XUV 825M	2018-2019		28-54103	28-55103	28-54102	28-55102	28-54101	28-55101	28-54101	28-55101
All	Gator XUV 825M S4	2018-2020		28-54103	28-55103	28-54102	28-55102	28-54101	28-55101	28-54101	28-55101
All	Gator XUV 835E	2018-2019						28-54101	28-55101	28-54101	28-55101
All	Gator XUV 835M	2018-2020						28-54101	28-55101	28-54101	28-55101
All	Gator XUV 835R	2018-2020						28-54101	28-55101	28-54101	28-55101
All	Gator XUV 850D 4x4 Diesel	2007-2010						28-54111	28-55111	28-54111	28-55111
All	Gator XUV 855D 4x4 Diesel	2011-2017		28-54103	28-55103	28-54102	28-55102	28-54101	28-55101	28-54101	28-55101
All	Gator XUV 855D 4x4 Diesel S4	2013-2017		28-54103	28-55103	28-54102	28-55102	28-54101	28-55101	28-54101	28-55101
All	Gator XUV 855E	2018-2020		28-54103	28-55103	28-54102	28-55102	28-54101	28-55101	28-54101	28-55101
All	Gator XUV 855M	2018-2020		28-54103	28-55103	28-54102	28-55102	28-54101	28-55101	28-54101	28-55101
All	Gator XUV 855M S4	2018-2020		28-54103	28-55103	28-54102	28-55102	28-54101	28-55101	28-54101	28-55101
All	Gator XUV 865E	2018-2019						28-54101	28-55101	28-54101	28-55101
All	Gator XUV 865M	2018-2020						28-54101	28-55101	28-54101	28-55101
All	Gator XUV 865R	2018-2020						28-54101	28-55101	28-54101	28-55101
All	M-Gator (A2)	2011,2013		28-54103	28-55103	28-54102	28-55102	28-54101	28-55101	28-54101	28-55101
All	M-Gator (A3)	2012-2018		28-54103	28-55103	28-54102	28-55102	28-54101	28-55101	28-54101	28-55101
All	M-Gator (A3-T)	2015-2018		28-54103	28-55103	28-54102	28-55102	28-54101	28-55101	28-54101	28-55101
All	RSX 850i Gator	2012-2015		28-54108	28-55108	28-54108	28-55108		28-55112		28-55113
All	RSX 850i Sport Gator	2012-2015		28-54108	28-55108	28-54108	28-55108		28-55112		28-55113
All	RSX 850i Trail Gator	2012-2015		28-54108	28-55108	28-54108	28-55108		28-55112		28-55113
All	RSX 860E Gator	2018-2019		28-54108	28-55108	28-54108	28-55108		28-55112		28-55113
All	RSX 860i Gator	2016-2017		28-54108	28-55108	28-54108	28-55108		28-55112		28-55113
All	RSX 860M Gator	2018-2020		28-54108	28-55108	28-54108	28-55108		28-55112		28-55113
Kawasaki™											
ATV											
400	KAF400 Mule 610 4x4	2005-2016		28-84111	28-85111	28-84111	28-85111				
400	KAF400 Mule 610 4x4 XC	2010-2016		28-84111	28-85111	28-84111	28-85111				
400	KAF400 Mule SX 4x4	2017-2020		28-84111	28-85111	28-84111	28-85111				
400	KAF400 Mule SX 4x4 SE	2017-2020		28-84111	28-85111	28-84111	28-85111				
400	KAF400 Mule SX 4x4 XC	2017-2020		28-84111	28-85111	28-84111	28-85111				

BRONCO + ALL BALLS STANDARD AXLES

CODE = B | KEYWORD = 4

BRONCO ATV & UTV COMPONENTS | ALL BALLS Racing

CC	Model	Year	Notes	All Balls Front Left	Bronco Front Left	All Balls Front Right	Bronco Front Right	All Balls Rear Left	Bronco Rear Left	All Balls Rear Right	Bronco Rear Right
Kawasaki™											
ATV											
400	KAF400 Mule SX 4x4 XC Camo	2017-2020		28-84111	28-85111	28-84111	28-85111				
400	KAF400 Mule SX 4x4 XC LE	2020		28-84111	28-85111	28-84111	28-85111				
400	KAF400 Mule SX 4x4 XC SE	2017-2019		28-84111	28-85111	28-84111	28-85111				
620	KAF620 Mule 2510 4x4	2000		28-84114	28-85114	28-84114	28-85114				
620	KAF620 Mule 3010 4x4	2001-2008		28-84114	28-85114	28-84114	28-85114				
620	KAF620 Mule 3010 Trans 4x4	2005-2008		28-84114	28-85114	28-84114	28-85114				
620	KAF620 Mule 4010 4x4	2009-2020		28-84114	28-85114	28-84114	28-85114				
620	KAF620 Mule 4010 Trans 4x4	2009-2020		28-84114	28-85114	28-84114	28-85114				
300	KLF300 Bayou 300 4x4	1989-2005		28-84106	28-85106	28-84106	28-85106				
300	KVF300 Prairie 4x4	1999-2002		28-84105	28-85105	28-84105	28-85105				
360	KVF360 Prairie 4x4	2003-2012		28-84100	28-85100	28-84102	28-85102				
400	KLF400 Bayou 400 4x4	1993-1999		28-84106	28-85106	28-84106	28-85106				
400	KVF400 Prairie 4x4	1997-2002		28-84104	28-85104	28-84104	28-85104				
650	KVF650 Brute Force 4x4	2005-2013		28-84100	28-85100	28-84102	28-85102				
650	KVF650 Brute Force 4x4i	2006-2013		28-84101	28-85101	28-84103	28-85103	28-84107	28-85107	28-84107	28-85107
650	KVF650 Prairie 4x4	2002-2003		28-84100	28-85100	28-84102	28-85102				
700	KVF700 Prairie 4x4	2004-2006		28-84100	28-85100	28-84102	28-85102				
750	KVF750 Brute Force 4x4i	2005-2007		28-84101	28-85101	28-84103	28-85103	28-84107	28-85107	28-84107	28-85107
750	KVF750 Brute Force 4x4i	2008-2011		28-84112	28-85112	28-84113	28-85113	28-84107	28-85107	28-84107	28-85107
750	KVF750 Brute Force 4x4i	2012-2020		28-84101	28-85101	28-84103	28-85103	28-84107	28-85107	28-84107	28-85107
750	KVF750 Brute Force 4x4i EPS	2012-2020		28-84101	28-85101	28-84103	28-85103	28-84107	28-85107	28-84107	28-85107
UTV/SXS											
750	KRF750 Teryx 4x4	2008-2009		28-84110	28-85110	28-84110	28-85110	28-84108	28-85108	28-84109	28-85109
750	KRF750 Teryx FI 4x4	2009-2011		28-84110	28-85110	28-84110	28-85110	28-84108	28-85108	28-84109	28-85109
750	KRF750 Teryx FI 4x4	2012-2013	Rears (- JKARFDN1 DB505860)	28-84110	28-85110	28-84110	28-85110	28-84109	28-85109	28-84109	28-85109
750	KRF750 Teryx FI 4x4 LE	2008-2011		28-84110	28-85110	28-84110	28-85110	28-84108	28-85108	28-84109	28-85109
750	KRF750 Teryx FI 4x4 LE	2012-2013	Rears (- JKARFDP1 DB504289)	28-84110	28-85110	28-84110	28-85110	28-84109	28-85109	28-84109	28-85109
750	KRF750 Teryx FI 4x4 LE SGE	2011		28-84110	28-85110	28-84110	28-85110	28-84108	28-85108	28-84109	28-85109
750	KRF750 Teryx FI 4x4 LE SGE	2012		28-84110	28-85110	28-84110	28-85110	28-84109	28-85109	28-84109	28-85109
750	KRF750 Teryx FI 4x4 LE Sport	2009		28-84110	28-85110	28-84110	28-85110	28-84108	28-85108	28-84109	28-85109
750	KRF750 Teryx FI 4x4 Sport	2009-2011		28-84110	28-85110	28-84110	28-85110	28-84108	28-85108	28-84109	28-85109
750	KRF750 Teryx FI 4x4 Sport	2012-2013	Rears (- JKARFDS1 DB503905)	28-84110	28-85110	28-84110	28-85110	28-84109	28-85109	28-84109	28-85109
750	KRT750 Teryx4 4x4	2012			28-85116		28-85117		28-85118		28-85118
750	KRT750 Teryx4 4x4 EPS	2012-2013			28-85116		28-85117		28-85118		28-85118
750	KRT750 Teryx4 4x4 EPS LE	2012-2013			28-85116		28-85117		28-85118		28-85118
800	KRF800 Teryx	2014-2015			28-85116		28-85117		28-85118		28-85118
800	KRF800 Teryx	2016-2020			28-85116		28-85117		28-85124		28-85124
800	KRF800 Teryx LE	2014-2015			28-85116		28-85117		28-85118		28-85118
800	KRF800 Teryx LE	2016-2020			28-85116		28-85117		28-85124		28-85124
800	KRT800 Teryx4	2014-2015			28-85116		28-85117		28-85118		28-85118
800	KRT800 Teryx4	2016-2020			28-85116		28-85117		28-85124		28-85124
800	KRT800 Teryx4 LE	2014-2015			28-85116		28-85117		28-85118		28-85118
800	KRT800 Teryx4 LE	2016-2020			28-85116		28-85117		28-85124		28-85124
820	KAF820 Mule PRO-FX	2016-2020			28-85119		28-85119		28-85122		28-85123
820	KAF820 Mule PRO-FXR	2018-2020			28-85119		28-85119		28-85122		28-85123
820	KAF820 Mule PRO-FXT	2015-2020			28-85119		28-85119		28-85122		28-85123
950	KAF950 Mule 2510 Diesel	2000-2002		28-84114	28-85114	28-84114	28-85114				
950	KAF950 Mule 3010 Diesel 4x4	2003-2008		28-84114	28-85114	28-84114	28-85114				
950	KAF950 Mule 3010 Trans 4x4 Diesel	2007-2008		28-84114	28-85114	28-84114	28-85114				
950	KAF950 Mule 4010 Diesel 4x4	2009-2013		28-84114	28-85114	28-84114	28-85114				
950	KAF950 Mule 4010 Trans 4x4 Diesel	2009-2013		28-84114	28-85114	28-84114	28-85114				
1000	KAF1000 Mule PRO-DX	2016-2019			28-85119		28-85119		28-85122		28-85123
1000	KAF1000 Mule PRO-DXT	2016-2019			28-85119		28-85119		28-85122		28-85123
1000	Teryx KRX 1000	2020		28-84125	28-85125	28-84126	28-85126		28-85127		28-85127
Kymco™											
UTV/SXS											
500	MXU 500	2014-2015							28-55162		28-55164
500	MXU 500 IRS 4x4	2010-2013							28-55162		28-55164
500	MXU 500 IRS 4x4 LE	2010-2011							28-55162		28-55164
500	MXU 500i	2014-2018			28-55160		28-55161		28-55162		28-55164
500	MXU 500i 4x4	2013			28-55160		28-55161		28-55162		28-55164
500	MXU 500i Camo	2015			28-55160		28-55161		28-55162		28-55164
500	MXU 500i Camo EPS	2015			28-55160		28-55161		28-55162		28-55164
500	MXU 500i IRS 4x4	2012							28-55162		28-55164
500	MXU 500i IRS 4x4 LE	2012							28-55162		28-55164
500	MXU 500i LE	2013-2015			28-55160		28-55161		28-55162		28-55164
700	MXU 700i	2013-2018			28-55160		28-55161		28-55162		28-55164
700	MXU 700i Camo	2015,2017			28-55160		28-55161		28-55162		28-55164
700	MXU 700i Camo EPS	2015			28-55160		28-55161		28-55162		28-55164

sales@gammapowersports.com

CC	Model	Year	Notes	All Balls Front Left	Bronco Front Left	All Balls Front Right	Bronco Front Right	All Balls Rear Left	Bronco Rear Left	All Balls Rear Right	Bronco Rear Right
Kymco™											
UTV/SXS											
700	MXU 700i LE	2013-2015			28-55160		28-55161		28-55162		28-55164
700	MXU 700i LE EPS	2016-2018			28-55160		28-55161		28-55162		28-55164
700	MXU 700i LE EPS Camo	2017-2018			28-55160		28-55161		28-55162		28-55164
700	MXU 700i LE Hunter	2018			28-55160		28-55161		28-55162		28-55164
700	MXU 700i LE Prime	2018			28-55160		28-55161		28-55162		28-55164
Polaris™											
ATV											
250	Big Boss 250 6x6	1991			28-45168		28-45168				
250	Big Boss 250 6x6	1992	OBJ Stamped w/ USA		28-45168		28-45168				
250	Trail Boss 250	1991			28-45168		28-45168				
250	Trail Boss 250	1992	OBJ Stamped w/USA		28-45168		28-45168				
250	Trail Boss 250 4x4	1991			28-45168		28-45168				
250	Trail Boss 250 4x4	1992	OBJ Stamped w/USA		28-45168		28-45168				
250	Xplorer 250 4x4	2000-2002		28-44105	28-45105	28-44105	28-45105				
300	300 4x4	1995		28-44105	28-45105	28-44105	28-45105				
300	Hawkeye 300 2x4	2006-2011						28-44108	28-45108	28-44108	28-45108
300	Hawkeye 300 4x4	2006-2007		28-44136	28-45136	28-44136	28-45136	28-44108	28-45108	28-44108	28-45108
300	Sportsman 300	2008-2010		28-44136	28-45136	28-44136	28-45136	28-44108	28-45108	28-44108	28-45108
300	Xplorer 300 4x4	1996-2001		28-44105	28-45105	28-44105	28-45105				
325	Ace 325	2015-2016		28-44185	28-45185	28-44185	28-45185	28-44180	28-45180	28-44180	28-45180
325	Hawkeye 325 2x4	2015						28-44182	28-45182	28-44182	28-45182
325	Magnum 325 4x4	2000		28-44105	28-45105	28-44105	28-45105				
325	Magnum 325 4x4	2001-2002	Exc. HDS (Visco-Lok)	28-44105	28-45105	28-44105	28-45105				
325	Ranger ETX 325	2015-2016		28-44166	28-45166	28-44166	28-45166	28-44158	28-45158	28-44158	28-45158
325	Sportsman Ace 325	2014						28-44180	28-45180	28-44180	28-45180
325	Sportsman ETX 325	2015		28-44154	28-45154	28-44154	28-45154	28-44182	28-45182	28-44182	28-45182
325	Xpedition 325 4x4	2000-2002		28-44105	28-45105	28-44105	28-45105				
330	ATP 330 4x4	2004		28-44102	28-45102	28-44102	28-45102				
330	Magnum 330 4x4	2003-2004	Exc. HDS (Visco-Lok)	28-44102	28-45102	28-44102	28-45102				
335	Sportsman 335 4x4	1999		28-44105	28-45105	28-44105	28-45105		28-45123		28-45123
335	Sportsman 335 4x4	2000	U-Joint Rear	28-44105	28-45105	28-44105	28-45105		28-45123		28-45123
335	Sportsman 335 4x4	2000	CV Joint Rear	28-44105	28-45105	28-44105	28-45105	28-44101	28-45101	28-44101	28-45101
335	Worker 335 4x4	1999		28-44105	28-45105	28-44105	28-45105		28-45123		28-45123
350	Big Boss 350L 6x6	1993			28-45168		28-45168				
350	Trail Boss 350L 4x4	1992	OBJ Stamped w/USA		28-45168		28-45168				
350	Trail Boss 350L 4x4	1993			28-45168		28-45168				
350	Trail Boss 350L 4x4	1990-1991			28-45168		28-45168				
400	400L 4x4	1994			28-45168		28-45168				
400	Big Boss 400L 6x6	1994			28-45168		28-45168				
400	Big Boss 400L 6x6	1995	OBJ Stamped w/BTB	28-44105	28-45105	28-44105	28-45105				
400	Big Boss 400L 6x6	1995-1997		28-44105	28-45105	28-44105	28-45105				
400	Hawkeye 400 HO 2X4	2011-2013						28-44141	28-45141	28-44141	28-45141
400	Hawkeye 400 HO 2X4 HD	2013-2014						28-44141	28-45141	28-44141	28-45141
400	Ranger 400 4x4	2010-2014	Incl. HO	28-44137	28-45137	28-44137	28-45137	28-44143	28-45143	28-44143	28-45143
400	Scrambler 400	1999-2000		28-44105	28-45105	28-44105	28-45105				
400	Scrambler 400 4x4	2002		28-44105	28-45105	28-44105	28-45105				
400	Sportsman 400	2003		28-44105	28-45105	28-44105	28-45105	28-44100	28-45100	28-44100	28-45100
400	Sportsman 400	2004	w/Male Splined Yoke	28-44102	28-45102	28-44102	28-45102	28-44100	28-45100	28-44100	28-45100
400	Sportsman 400	2004	w/Female Splined Yoke	28-44105	28-45105	28-44105	28-45105	28-44100	28-45100	28-44100	28-45100
400	Sportsman 400	2005		28-44103	28-45103	28-44103	28-45103	28-44100	28-45100	28-44100	28-45100
400	Sportsman 400	2001-2002		28-44105	28-45105	28-44105	28-45105	28-44101	28-45101	28-44101	28-45101
400	Sportsman 400 4x4	1993			28-45168		28-45168				
400	Sportsman 400 4x4	1994-1996		28-44105	28-45105	28-44105	28-45105				
400	Sportsman 400 HO	2008-2010		28-44136	28-45136	28-44136	28-45136	28-44108	28-45108	28-44108	28-45108
400	Sportsman 400 HO	2011-2012		28-44138	28-45138	28-44138	28-45138	28-44141	28-45141	28-44141	28-45141
400	Sportsman 400 HO	2013-2014		28-44154	28-45154	28-44154	28-45154	28-44141	28-45141	28-44141	28-45141
400	Xplorer 400 4x4	1995-1996	OBJ Stamped w/BTB	28-44105	28-45105	28-44105	28-45105				
400	Xplorer 400 4x4	1995-1996	OBJ Stamped w/USA	28-44105	28-45105	28-44105	28-45105				
400	Xplorer 400 4x4	1997-2001		28-44105	28-45105	28-44105	28-45105				
425	Magnum 425 4x4	1995-1996	OBJ Stamped w/BTB	28-44105	28-45105	28-44105	28-45105				
425	Magnum 425 4x4	1995-1996	OBJ Stamped w/USA	28-44105	28-45105	28-44105	28-45105				
425	Magnum 425 4x4	1997-1998		28-44105	28-45105	28-44105	28-45105				
425	Magnum 425 6x6	1996	OBJ Stamped w/BTB	28-44105	28-45105	28-44105	28-45105				
425	Magnum 425 6x6	1996	OBJ Stamped w/USA	28-44105	28-45105	28-44105	28-45105				
425	Magnum 425 6x6	1997		28-44105	28-45105	28-44105	28-45105				
425	Xpedition 425 4x4	2000-2002		28-44105	28-45105	28-44105	28-45105				
450	Sportsman 450	2006		28-44104	28-45104	28-44104	28-45104	28-44141	28-45141	28-44141	28-45141
450	Sportsman 450	2007		28-44138	28-45138	28-44138	28-45138	28-44141	28-45141	28-44141	28-45141
450	Sportsman 450 HO	2016-2017		28-44154	28-45154	28-44154	28-45154	28-44182	28-45182	28-44182	28-45182
450	Sportsman 450 HO	2018-2020		28-44191	28-45191	28-44191	28-45191	28-44182	28-45182	28-44182	28-45182
450	Sportsman 450 HO EPS	2016-2017		28-44154	28-45154	28-44154	28-45154	28-44182	28-45182	28-44182	28-45182

BRONCO + ALL BALLS STANDARD AXLES

CODE = B | KEYWORD = 4

BRONCO ATV & UTV COMPONENTS | ALL BALLS Racing

CC	Model	Year	Notes	All Balls Front Left	Bronco Front Left	All Balls Front Right	Bronco Front Right	All Balls Rear Left	Bronco Rear Left	All Balls Rear Right	Bronco Rear Right
Polaris™											
ATV											
450	Sportsman 450 HO EPS	2018-2020		28-44191	28-45191	28-44191	28-45191	28-44182	28-45182	28-44182	28-45182
450	Sportsman 450 HO EPS LE	2019		28-44191	28-45191	28-44191	28-45191				
450	Sportsman 450 HO Utility Edition	2017		28-44154	28-45154	28-44154	28-45154	28-44182	28-45182	28-44182	28-45182
450	Sportsman 450 HO Utility Edition	2018-2019		28-44191	28-45191	28-44191	28-45191	28-44182	28-45182	28-44182	28-45182
455	Diesel 455 4x4	1999	U-Joint	28-44105	28-45105	28-44105	28-45105		28-45123		28-45123
455	Diesel 455 4x4	2000-2002		28-44105	28-45105	28-44105	28-45105	28-44101	28-45101	28-44101	28-45101
500	Ace 500	2017-2019		28-44185	28-45185	28-44185	28-45185	28-44180	28-45180	28-44180	28-45180
500	ATP 500 HO 4X4	2004		28-44102	28-45102	28-44102	28-45102				
500	Big Boss 500 6x6	1998-1999		28-44105	28-45105	28-44105	28-45105				
500	Magnum 500 4x4	2001	Exc. HDS (Visco-Lok)	28-44105	28-45105	28-44105	28-45105				
500	Magnum 500 4x4	2002	HDS (Visco-Lok)	28-44105	28-45105	28-44105	28-45105				
500	Magnum 500 4x4	1999-2000		28-44105	28-45105	28-44105	28-45105				
500	Scrambler 500 4x4	1997-2007		28-44105	28-45105	28-44105	28-45105				
500	Scrambler 500 4x4	2008-2009		28-44105	28-45105	28-44105	28-45105				
500	Sportsman 500 4x4	1996-1998	U-Joint	28-44105	28-45105	28-44105	28-45105		28-45123		28-45123
500	Sportsman 500 4x4	1999-2000		28-44105	28-45105	28-44105	28-45105	28-44101	28-45101	28-44101	28-45101
500	Sportsman 500 6x6	2000-2003	Incl. LUH Light Utility Hauler	28-44105	28-45105	28-44105	28-45105				
500	Sportsman 500 6x6	2004-2008		28-44105	28-45105	28-44105	28-45105				
500	Sportsman 500 EFI	2006		28-44104	28-45104	28-44104	28-45104	28-44141	28-45141	28-44141	28-45141
500	Sportsman 500 EFI	2007-2009		28-44138	28-45138	28-44138	28-45138	28-44141	28-45141	28-44141	28-45141
500	Sportsman 500 EFI Deluxe	2007		28-44138	28-45138	28-44138	28-45138	28-44141	28-45141	28-44141	28-45141
500	Sportsman 500 EFI LE	2007		28-44138	28-45138	28-44138	28-45138	28-44141	28-45141	28-44141	28-45141
500	Sportsman 500 EFI Touring	2008-2009		28-44138	28-45138	28-44138	28-45138	28-44120	28-45120	28-44120	28-45120
500	Sportsman 500 EFI X2	2006-2009		28-44138	28-45138	28-44138	28-45138	28-44120	28-45120	28-44120	28-45120
500	Sportsman 500 EFI X2 Deluxe	2007		28-44138	28-45138	28-44138	28-45138	28-44120	28-45120	28-44120	28-45120
500	Sportsman 500 EFI X2 LE	2007		28-44138	28-45138	28-44138	28-45138	28-44120	28-45120	28-44120	28-45120
500	Sportsman 500 HO	2003		28-44105	28-45105	28-44105	28-45105	28-44100	28-45100	28-44100	28-45100
500	Sportsman 500 HO	2004	w/Male Splined Yoke	28-44102	28-45102	28-44102	28-45102	28-44100	28-45100	28-44100	28-45100
500	Sportsman 500 HO	2004	w/Female Splined Yoke	28-44105	28-45105	28-44105	28-45105	28-44100	28-45100	28-44100	28-45100
500	Sportsman 500 HO	2005		28-44103	28-45103	28-44103	28-45103	28-44100	28-45100	28-44100	28-45100
500	Sportsman 500 HO	2006		28-44104	28-45104	28-44104	28-45104	28-44141	28-45141	28-44141	28-45141
500	Sportsman 500 HO	2013		28-44154	28-45154	28-44154	28-45154	28-44141	28-45141	28-44141	28-45141
500	Sportsman 500 HO	2001-2002		28-44105	28-45105	28-44105	28-45105	28-44101	28-45101	28-44101	28-45101
500	Sportsman 500 HO	2008-2012		28-44138	28-45138	28-44138	28-45138	28-44141	28-45141	28-44141	28-45141
500	Sportsman 500 HO LE	2012		28-44138	28-45138	28-44138	28-45138	28-44141	28-45141	28-44141	28-45141
500	Sportsman 500 HO RSE	2001-2002		28-44105	28-45105	28-44105	28-45105	28-44101	28-45101	28-44101	28-45101
500	Sportsman 500 HO Touring	2010		28-44138	28-45138	28-44138	28-45138	28-44120	28-45120	28-44120	28-45120
500	Sportsman 500 HO Touring	2011		28-44138	28-45138	28-44138	28-45138	28-44159	28-45159	28-44159	28-45159
500	Sportsman 500 RSE	1999-2000		28-44105	28-45105	28-44105	28-45105	28-44101	28-45101	28-44101	28-45101
500	Sportsman Forest 500	2013		28-44154	28-45154	28-44154	28-45154	28-44141	28-45141	28-44141	28-45141
500	Sportsman Forest 500	2011-2012		28-44138	28-45138	28-44138	28-45138	28-44141	28-45141	28-44141	28-45141
500	Sportsman Forest Tractor 500	2011-2012		28-44138	28-45138	28-44138	28-45138	28-44141	28-45141	28-44141	28-45141
500	Sportsman Forest Tractor 500	2013-2014		28-44154	28-45154	28-44154	28-45154	28-44141	28-45141	28-44141	28-45141
500	Sportsman Touring 500 HO	2012		28-44138	28-45138	28-44138	28-45138	28-44159	28-45159	28-44159	28-45159
500	Sportsman Touring 500 HO	2013		28-44154	28-45154	28-44154	28-45154	28-44159	28-45159	28-44159	28-45159
500	Sportsman Tractor 500	2009-2010		28-44138	28-45138	28-44138	28-45138	28-44141	28-45141	28-44141	28-45141
500	Worker 500	1999	4X4	28-44105	28-45105	28-44105	28-45105	28-44101	28-45101	28-44101	28-45101
500	Xplorer 500 4x4	1997	U-Joint	28-44105	28-45105	28-44105	28-45105		28-45123		28-45123
550	Sportsman 550	2011-2013		28-44132	28-45132	28-44132	28-45132	28-44133	28-45133	28-44133	28-45133
550	Sportsman 550 EPS	2011-2014		28-44132	28-45132	28-44132	28-45132	28-44133	28-45133	28-44133	28-45133
550	Sportsman 550 EPS LE	2011-2014		28-44132	28-45132	28-44132	28-45132	28-44133	28-45133	28-44133	28-45133
550	Sportsman 550 Forest	2011-2014		28-44132	28-45132	28-44132	28-45132	28-44133	28-45133	28-44133	28-45133
550	Sportsman 550 LE	2013		28-44132	28-45132	28-44132	28-45132	28-44133	28-45133	28-44133	28-45133
550	Sportsman 550 Touring EPS	2010-2011		28-44132	28-45132	28-44132	28-45132	28-44133	28-45133	28-44133	28-45133
550	Sportsman 550 XP	2009		28-44132	28-45132	28-44132	28-45132	28-44124	28-45124	28-44124	28-45124
550	Sportsman 550 XP EPS	2009		28-44132	28-45132	28-44132	28-45132	28-44124	28-45124	28-44124	28-45124
550	Sportsman Touring 550 EPS	2012-2014		28-44132	28-45132	28-44132	28-45132	28-44133	28-45133	28-44133	28-45133
550	Sportsman X2 550	2010-2013		28-44132	28-45132	28-44132	28-45132	28-44133	28-45133	28-44133	28-45133
550	Sportsman X2 550 EPS	2014		28-44132	28-45132	28-44132	28-45132	28-44133	28-45133	28-44133	28-45133
570	Ace 570	2015-2017		28-44185	28-45185	28-44185	28-45185	28-44180	28-45180	28-44180	28-45180
570	Ace 570 EPS	2018-2019						28-44180	28-45180	28-44180	28-45180
570	Ace 570 SP	2015-2017		28-44185	28-45185	28-44185	28-45185	28-44180	28-45180	28-44180	28-45180
570	Sportsman 570	2014		28-44154	28-45154	28-44154	28-45154	28-44141	28-45141	28-44141	28-45141
570	Sportsman 570	2015-2017		28-44154	28-45154	28-44154	28-45154	28-44182	28-45182	28-44182	28-45182
570	Sportsman 570	2018-2020		28-44191	28-45191	28-44191	28-45191	28-44182	28-45182	28-44182	28-45182
570	Sportsman 570 6x6	2018-2020		28-44191	28-45191	28-44191	28-45191	28-44182	28-45182	28-44182	28-45182
570	Sportsman 570 Big Boss 6x6 EPS	2017		28-44154	28-45154	28-44154	28-45154	28-44182	28-45182	28-44182	28-45182
570	Sportsman 570 EPS	2014		28-44154	28-45154	28-44154	28-45154	28-44141	28-45141	28-44141	28-45141
570	Sportsman 570 EPS	2015-2017		28-44154	28-45154	28-44154	28-45154	28-44182	28-45182	28-44182	28-45182
570	Sportsman 570 EPS	2018-2020		28-44191	28-45191	28-44191	28-45191	28-44182	28-45182	28-44182	28-45182
570	Sportsman 570 EPS Hunter Edition	2020		28-44191	28-45191	28-44191	28-45191	28-44182	28-45182	28-44182	28-45182

CC	Model	Year	Notes	All Balls Front Left	Bronco Front Left	All Balls Front Right	Bronco Front Right	All Balls Rear Left	Bronco Rear Left	All Balls Rear Right	Bronco Rear Right
Polaris™											
ATV											
570	Sportsman 570 EPS LE	2018-2019		28-44191	28-45191	28-44191	28-45191	28-44182	28-45182	28-44182	28-45182
570	Sportsman 570 EPS Utlity Edition	2017		28-44154	28-45154	28-44154	28-45154	28-44182	28-45182	28-44182	28-45182
570	Sportsman 570 EPS Utlity Edition	2018-2019		28-44191	28-45191	28-44191	28-45191	28-44182	28-45182	28-44182	28-45182
570	Sportsman 570 Premium	2020		28-44191	28-45191	28-44191	28-45191	28-44182	28-45182	28-44182	28-45182
570	Sportsman 570 SP	2015-2017		28-44154	28-45154	28-44154	28-45154	28-44182	28-45182	28-44182	28-45182
570	Sportsman 570 SP	2018-2019		28-44191	28-45191	28-44191	28-45191	28-44182	28-45182	28-44182	28-45182
570	Sportsman 570 SP Hunter Edition	2015-2017		28-44154	28-45154	28-44154	28-45154	28-44182	28-45182	28-44182	28-45182
570	Sportsman 570 SP Hunter Edition	2018-2019		28-44191	28-45191	28-44191	28-45191	28-44182	28-45182	28-44182	28-45182
570	Sportsman 570 SP LE	2015-2016		28-44154	28-45154	28-44154	28-45154	28-44182	28-45182	28-44182	28-45182
570	Sportsman Touring 570	2014		28-44154	28-45154	28-44154	28-45154	28-44141	28-45141	28-44141	28-45141
570	Sportsman Touring 570	2015-2017		28-44154	28-45154	28-44154	28-45154	28-44182	28-45182	28-44182	28-45182
570	Sportsman Touring 570	2018-2020		28-44191	28-45191	28-44191	28-45191	28-44182	28-45182	28-44182	28-45182
570	Sportsman Touring 570 EPS	2015-2017		28-44154	28-45154	28-44154	28-45154	28-44182	28-45182	28-44182	28-45182
570	Sportsman Touring 570 EPS	2018-2020		28-44191	28-45191	28-44191	28-45191	28-44182	28-45182	28-44182	28-45182
570	Sportsman Touring 570 Premium	2020		28-44191	28-45191	28-44191	28-45191	28-44182	28-45182	28-44182	28-45182
570	Sportsman Touring 570 SP	2015-2017		28-44154	28-45154	28-44154	28-45154	28-44182	28-45182	28-44182	28-45182
570	Sportsman Touring 570 SP	2018-2019		28-44191	28-45191	28-44191	28-45191	28-44182	28-45182	28-44182	28-45182
570	Sportsman X2 570 EPS	2015-2017		28-44154	28-45154	28-44154	28-45154	28-44182	28-45182	28-44182	28-45182
570	Sportsman X2 570 EPS	2018-2020		28-44191	28-45191	28-44191	28-45191	28-44182	28-45182	28-44182	28-45182
600	Sportsman 600	2005	4X4	28-44103	28-45103	28-44103	28-45103	28-44100	28-45100	28-44100	28-45100
600	Sportsman 600	2003-2004	4X4	28-44102	28-45102	28-44102	28-45102	28-44100	28-45100	28-44100	28-45100
700	Sportsman 700	2002	4X4; Before 5/1/02						28-45172		28-45172
700	Sportsman 700	2002	4X4; After 5/1/02	28-44102	28-45102	28-44102	28-45102		28-45172		28-45172
700	Sportsman 700	2005	4X4	28-44103	28-45103	28-44103	28-45103	28-44100	28-45100	28-44100	28-45100
700	Sportsman 700	2006	4X4	28-44104	28-45104	28-44104	28-45104	28-44141	28-45141	28-44141	28-45141
700	Sportsman 700	2003-2004	4X4	28-44102	28-45102	28-44102	28-45102	28-44100	28-45100	28-44100	28-45100
700	Sportsman 700 EFI	2005	4X4	28-44103	28-45103	28-44103	28-45103	28-44100	28-45100	28-44100	28-45100
700	Sportsman 700 EFI	2006	4X4	28-44104	28-45104	28-44104	28-45104	28-44141	28-45141	28-44141	28-45141
700	Sportsman 700 EFI	2007	4X4	28-44138	28-45138	28-44138	28-45138	28-44141	28-45141	28-44141	28-45141
700	Sportsman 700 EFI X2	2008	4X4	28-44138	28-45138	28-44138	28-45138	28-44120	28-45120	28-44120	28-45120
700	Sportsman 700 MV	2006	4X4					28-44141	28-45141	28-44141	28-45141
700	Sportsman 700 MV	2007	4X4	28-44138	28-45138	28-44138	28-45138	28-44141	28-45141	28-44141	28-45141
700	Sportsman MV7	2005		28-44103	28-45103	28-44103	28-45103	28-44100	28-45100	28-44100	28-45100
800	Sportsman 800 EFI	2005		28-44103	28-45103	28-44103	28-45103	28-44100	28-45100	28-44100	28-45100
800	Sportsman 800 EFI	2006	If built before 9/05/05	28-44104	28-45104	28-44104	28-45104	28-44141	28-45141	28-44141	28-45141
800	Sportsman 800 EFI	2006	If built between 9/5/05 and 11/11/05	28-44103	28-45103	28-44103	28-45103	28-44141	28-45141	28-44141	28-45141
800	Sportsman 800 EFI	2006	If built after 11/11/05	28-44104	28-45104	28-44104	28-45104	28-44141	28-45141	28-44141	28-45141
800	Sportsman 800 EFI	2007-2012		28-44138	28-45138	28-44138	28-45138	28-44141	28-45141	28-44141	28-45141
800	Sportsman 800 EFI	2013-2014		28-44154	28-45154	28-44154	28-45154	28-44141	28-45141	28-44141	28-45141
800	Sportsman 800 EFI 6x6 Big Boss	2009-2010		28-44138	28-45138	28-44138	28-45138	28-44141	28-45141	28-44141	28-45141
800	Sportsman 800 EFI 6x6 Big Boss	2011-2012		28-44138	28-45138	28-44138	28-45138				
800	Sportsman 800 EFI 6x6 Big Boss	2013-2014		28-44154	28-45154	28-44154	28-45154				
800	Sportsman 800 EFI Deluxe	2007		28-44138	28-45138	28-44138	28-45138	28-44141	28-45141	28-44141	28-45141
800	Sportsman 800 EFI HO	2008-2009		28-44138	28-45138	28-44138	28-45138	28-44141	28-45141	28-44141	28-45141
800	Sportsman 800 EFI HO Military	2008		28-44138	28-45138	28-44138	28-45138	28-44141	28-45141	28-44141	28-45141
800	Sportsman 800 EFI Touring	2008-2009		28-44138	28-45138	28-44138	28-45138	28-44120	28-45120	28-44120	28-45120
800	Sportsman 800 EFI X2	2007-2009		28-44138	28-45138	28-44138	28-45138	28-44120	28-45120	28-44120	28-45120
800	Sportsman 800 EFI X2 Deluxe	2007		28-44138	28-45138	28-44138	28-45138	28-44120	28-45120	28-44120	28-45120
800	Sportsman 800 EFI X2 LE	2007-2008		28-44138	28-45138	28-44138	28-45138	28-44120	28-45120	28-44120	28-45120
800	Sportsman Forest 800	2012		28-44138	28-45138	28-44138	28-45138	28-44141	28-45141	28-44141	28-45141
800	Sportsman Forest 800	2013-2014		28-44154	28-45154	28-44154	28-45154	28-44141	28-45141	28-44141	28-45141
800	Sportsman Forest 800 6x6	2012		28-44138	28-45138	28-44138	28-45138				
800	Sportsman Forest 800 6x6	2013-2015		28-44154	28-45154	28-44154	28-45154				
850	Scrambler 850	2015		28-44132	28-45132	28-44132	28-45132	28-44133	28-45133	28-44133	28-45133
850	Scrambler 850	2016-2017		28-44181	28-45181	28-44181	28-45181	28-44133	28-45133	28-44133	28-45133
850	Scrambler 850	2018-2019						28-44133	28-45133	28-44133	28-45133
850	Scrambler XP 850 HO	2013-2014		28-44132	28-45132	28-44132	28-45132	28-44133	28-45133	28-44133	28-45133
850	Scrambler XP 850 HO EPS LE	2013-2014		28-44132	28-45132	28-44132	28-45132	28-44133	28-45133	28-44133	28-45133
850	Sportsman 850 High Lifter Edition	2016-2017		28-44181	28-45181	28-44181	28-45181				
850	Sportsman 850 Premium	2020						28-44133	28-45133	28-44133	28-45133
850	Sportsman 850 Premium LE	2020						28-44133	28-45133	28-44133	28-45133
850	Sportsman 850 SP	2015		28-44132	28-45132	28-44132	28-45132	28-44133	28-45133	28-44133	28-45133
850	Sportsman 850 SP	2016-2017		28-44181	28-45181	28-44181	28-45181	28-44133	28-45133	28-44133	28-45133
850	Sportsman 850 SP	2018-2019						28-44133	28-45133	28-44133	28-45133
850	Sportsman 850 SP Premium	2019						28-44133	28-45133	28-44133	28-45133
850	Sportsman 850 Touring EPS	2010-2011		28-44132	28-45132	28-44132	28-45132	28-44133	28-45133	28-44133	28-45133
850	Sportsman 850 Touring EPS LE	2011		28-44132	28-45132	28-44132	28-45132	28-44133	28-45133	28-44133	28-45133
850	Sportsman 850 X2 LE	2011		28-44132	28-45132	28-44132	28-45132	28-44133	28-45133	28-44133	28-45133
850	Sportsman 850 XP	2009		28-44132	28-45132	28-44132	28-45132	28-44124	28-45124	28-44124	28-45124
850	Sportsman 850 XP	2010-2011		28-44132	28-45132	28-44132	28-45132	28-44133	28-45133	28-44133	28-45133
850	Sportsman 850 XP EPS	2009		28-44132	28-45132	28-44132	28-45132	28-44124	28-45124	28-44124	28-45124

BRONCO + ALL BALLS STANDARD AXLES

CODE = B | KEYWORD = 4

BRONCO ATV & UTV COMPONENTS | ALL BALLS Racing

CC	Model	Year	Notes	All Balls Front Left	Bronco Front Left	All Balls Front Right	Bronco Front Right	All Balls Rear Left	Bronco Rear Left	All Balls Rear Right	Bronco Rear Right
Polaris™											
ATV											
850	Sportsman 850 XP EPS	2010-2011		28-44132	28-45132	28-44132	28-45132	28-44133	28-45133	28-44133	28-45133
850	Sportsman 850 XP EPS LE	2011		28-44132	28-45132	28-44132	28-45132	28-44133	28-45133	28-44133	28-45133
850	Sportsman Forest 850	2011-2014		28-44132	28-45132	28-44132	28-45132	28-44133	28-45133	28-44133	28-45133
850	Sportsman Touring 850	2020						28-44133	28-45133	28-44133	28-45133
850	Sportsman Touring 850 HO EPS	2012-2014		28-44132	28-45132	28-44132	28-45132	28-44133	28-45133	28-44133	28-45133
850	Sportsman Touring 850 HO EPS LE	2012-2014		28-44132	28-45132	28-44132	28-45132	28-44133	28-45133	28-44133	28-45133
850	Sportsman Touring 850 SP	2015		28-44132	28-45132	28-44132	28-45132	28-44133	28-45133	28-44133	28-45133
850	Sportsman Touring 850 SP	2016-2017		28-44181	28-45181	28-44181	28-45181	28-44133	28-45133	28-44133	28-45133
850	Sportsman Touring 850 SP	2018-2019						28-44133	28-45133	28-44133	28-45133
850	Sportsman XP 850 HO	2012-2013		28-44132	28-45132	28-44132	28-45132	28-44133	28-45133	28-44133	28-45133
850	Sportsman XP 850 HO EPS	2012-2014		28-44132	28-45132	28-44132	28-45132	28-44133	28-45133	28-44133	28-45133
850	Sportsman XP 850 HO EPS LE	2012-2014		28-44132	28-45132	28-44132	28-45132	28-44133	28-45133	28-44133	28-45133
900	Ace 900 SP	2016		28-44104	28-45104	28-44104	28-45104	28-44180	28-45180	28-44180	28-45180
900	Ace 900 XC	2017						28-44155	28-45155	28-44155	28-45155
1000	Scrambler XP 1000	2015		28-44132	28-45132	28-44132	28-45132	28-44133	28-45133	28-44133	28-45133
1000	Scrambler XP 1000	2018						28-44133	28-45133	28-44133	28-45133
1000	Scrambler XP 1000	2016-2017		28-44181	28-45181	28-44181	28-45181	28-44133	28-45133	28-44133	28-45133
1000	Scrambler XP 1000 EPS	2014		28-44132	28-45132	28-44132	28-45132	28-44133	28-45133	28-44133	28-45133
1000	Scrambler XP 1000 S	2020-2021			28-45195		28-45195		28-45196		28-45196
1000	Sportsman Touring XP 1000	2015		28-44132	28-45132	28-44132	28-45132	28-44133	28-45133	28-44133	28-45133
1000	Sportsman Touring XP 1000	2016-2017		28-44181	28-45181	28-44181	28-45181	28-44133	28-45133	28-44133	28-45133
1000	Sportsman Touring XP 1000	2018-2020						28-44133	28-45133	28-44133	28-45133
1000	Sportsman Touring XP 1000 LE	2015		28-44132	28-45132	28-44132	28-45132	28-44133	28-45133	28-44133	28-45133
1000	Sportsman Touring XP 1000 Limited	2016		28-44181	28-45181	28-44181	28-45181	28-44133	28-45133	28-44133	28-45133
1000	Sportsman XP 1000	2015		28-44132	28-45132	28-44132	28-45132	28-44133	28-45133	28-44133	28-45133
1000	Sportsman XP 1000	2016-2017		28-44181	28-45181	28-44181	28-45181	28-44133	28-45133	28-44133	28-45133
1000	Sportsman XP 1000	2018-2019						28-44133	28-45133	28-44133	28-45133
1000	Sportsman XP 1000 High Lifter Edition	2016-2017		28-44181	28-45181	28-44181	28-45181				
1000	Sportsman XP 1000 Hunter Edition	2016-2017		28-44181	28-45181	28-44181	28-45181	28-44133	28-45133	28-44133	28-45133
1000	Sportsman XP 1000 Hunter Edition	2018-2020						28-44133	28-45133	28-44133	28-45133
1000	Sportsman XP 1000 LE	2015		28-44132	28-45132	28-44132	28-45132	28-44133	28-45133	28-44133	28-45133
1000	Sportsman XP 1000 LE	2017		28-44181	28-45181	28-44181	28-45181	28-44133	28-45133	28-44133	28-45133
1000	Sportsman XP 1000 LE	2018-2019						28-44133	28-45133	28-44133	28-45133
1000	Sportsman XP 1000 Premium	2019-2020						28-44133	28-45133	28-44133	28-45133
1000	Sportsman XP 1000 S	2020-2021			28-45195		28-45195		28-45196		28-45196
UTV/SXS											
500	Ranger 2x4 500	2005-2007	Before 8/26/06					28-44110	28-45110	28-44111	28-45111
500	Ranger 2x4 500	2007-2009	After 8/28/06					28-44139	28-45139	28-44140	28-45140
500	Ranger 4x4 500	2005						28-44110	28-45110	28-44111	28-45111
500	Ranger 4x4 500	2007	After 8/28/06	28-44114	28-45114	28-44114	28-45114	28-44139	28-45139	28-44140	28-45140
500	Ranger 4x4 500	2006-2007	Before 8/26/06	28-44114	28-45114	28-44114	28-45114	28-44110	28-45110	28-44111	28-45111
500	Ranger 4x4 500 EFI	2007	After 8/28/06	28-44114	28-45114	28-44114	28-45114	28-44139	28-45139	28-44140	28-45140
500	Ranger 4x4 500 EFI	2008		28-44129	28-45129	28-44129	28-45129	28-44139	28-45139	28-44140	28-45140
500	Ranger 4x4 500 EFI	2009		28-44126	28-45126	28-44126	28-45126	28-44139	28-45139	28-44140	28-45140
500	Ranger 4x4 500 EFI	2010		28-44126	28-45126	28-44126	28-45126	28-44122	28-45122	28-44122	28-45122
500	Ranger 4x4 500 EFI	2006-2007	Before 8/26/06	28-44114	28-45114	28-44114	28-45114	28-44110	28-45110	28-44111	28-45111
500	Ranger 500	2017-2018			28-45189		28-45189				
500	Ranger 500	2019-2020			28-45189		28-45189	28-44190	28-45190	28-44190	28-45190
500	Ranger 500 EFI	2011-2013		28-44137	28-45137	28-44137	28-45137	28-44143	28-45143	28-44143	28-45143
500	Ranger 500 EFI LE	2012-2013		28-44137	28-45137	28-44137	28-45137	28-44143	28-45143	28-44143	28-45143
500	Ranger 6x6 500	2002	LUH Light Utility Hauler	28-44105	28-45105	28-44105	28-45105				
500	Ranger 6x6 500	2001-2003	Series 10 PTV Model	28-44105	28-45105	28-44105	28-45105				
500	Ranger Crew 500	2011-2013		28-44137	28-45137	28-44137	28-45137	28-44143	28-45143	28-44143	28-45143
500	Ranger Crew 500 LE	2012-2013		28-44137	28-45137	28-44137	28-45137	28-44143	28-45143	28-44143	28-45143
570	Ranger 570	2014		28-44137	28-45137	28-44137	28-45137	28-44158	28-45158	28-44158	28-45158
570	Ranger 570	2015-2016		28-44166	28-45166	28-44166	28-45166	28-44158	28-45158	28-44158	28-45158
570	Ranger 570	2017-2018			28-45189		28-45189				
570	Ranger 570	2019-2020			28-45189		28-45189	28-44190	28-45190	28-44190	28-45190
570	Ranger 570 EPS	2015-2016		28-44166	28-45166	28-44166	28-45166	28-44158	28-45158	28-44158	28-45158
570	Ranger 570 EPS	2017-2018			28-45189		28-45189				
570	Ranger 570 EPS	2019-2020			28-45189		28-45189	28-44190	28-45190	28-44190	28-45190
570	Ranger 570 EPS Full-Size	2015		28-44113	28-45113	28-44113	28-45113	28-44155	28-45155	28-44155	28-45155
570	Ranger 570 EPS LE	2014		28-44137	28-45137	28-44137	28-45137	28-44158	28-45158	28-44158	28-45158
570	Ranger 570 Full-Size	2015		28-44113	28-45113	28-44113	28-45113	28-44155	28-45155	28-44155	28-45155
570	Ranger 570 Full-Size	2016	Fronts fit R16RCA57 models					28-44158	28-45158	28-44158	28-45158
570	Ranger 570 Full-Size	2016	Fronts fit R16RTA57 models	28-44113	28-45113	28-44113	28-45113	28-44158	28-45158	28-44158	28-45158
570	Ranger 570 Full-Size	2019-2020						28-44190	28-45190	28-44190	28-45190
570	Ranger Crew 570	2014		28-44137	28-45137	28-44137	28-45137	28-44158	28-45158	28-44158	28-45158
570	Ranger Crew 570	2015		28-44166	28-45166	28-44166	28-45166	28-44158	28-45158	28-44158	28-45158

CODE = B | KEYWORD = 4

CC	Model	Year	Notes	All Balls Front Left	Bronco Front Left	All Balls Front Right	Bronco Front Right	All Balls Rear Left	Bronco Rear Left	All Balls Rear Right	Bronco Rear Right
Polaris™											
UTV/SXS											
570	Ranger Crew 570 EPS	2015		28-44166	28-45166	28-44166	28-45166	28-44158	28-45158	28-44158	28-45158
570	Ranger Crew 570 EPS Full-Size	2015		28-44113	28-45113	28-44113	28-45113	28-44155	28-45155	28-44155	28-45155
570	Ranger Crew 570 EPS LE	2014		28-44137	28-45137	28-44137	28-45137	28-44158	28-45158	28-44158	28-45158
570	Ranger Crew 570 Full-Size	2015		28-44113	28-45113	28-44113	28-45113	28-44155	28-45155	28-44155	28-45155
570	Ranger Crew 570-4	2016		28-44166	28-45166	28-44166	28-45166	28-44158	28-45158	28-44158	28-45158
570	Ranger Crew 570-4	2017-2018			28-45189		28-45189				
570	Ranger Crew 570-4	2019-2020			28-45189		28-45189	28-44190	28-45190	28-44190	28-45190
570	Ranger Crew 570-4 EPS	2016		28-44166	28-45166	28-44166	28-45166	28-44158	28-45158	28-44158	28-45158
570	Ranger Crew 570-4 EPS	2019			28-45189		28-45189	28-44190	28-45190	28-44190	28-45190
570	Ranger Crew 570-4 EPS	2017-2018			28-45189		28-45189				
570	Ranger Crew 570-4 Premium	2020			28-45189		28-45189	28-44190	28-45190	28-44190	28-45190
570	Ranger Crew 570-6	2016						28-44158	28-45158	28-44158	28-45158
570	Ranger Crew 570-6	2019-2020						28-44190	28-45190	28-44190	28-45190
570	Ranger Crew XP 570-6	2016		28-44113	28-45113	28-44113	28-45113	28-44155	28-45155	28-44155	28-45155
570	Ranger Crew XP 570-6 EPS	2016		28-44113	28-45113	28-44113	28-45113	28-44155	28-45155	28-44155	28-45155
570	Ranger RZR 570	2012		28-44112	28-45112	28-44112	28-45112	28-44180	28-45180	28-44180	28-45180
570	Ranger XP 570	2016		28-44113	28-45113	28-44113	28-45113	28-44155	28-45155	28-44155	28-45155
570	Ranger XP 570 EPS	2016		28-44113	28-45113	28-44113	28-45113	28-44155	28-45155	28-44155	28-45155
570	RZR 570	2013-2020		28-44112	28-45112	28-44112	28-45112	28-44180	28-45180	28-44180	28-45180
570	RZR 570 EPS	2017-2019		28-44112	28-45112	28-44112	28-45112	28-44180	28-45180	28-44180	28-45180
570	RZR 570 EPS LE	2014		28-44112	28-45112	28-44112	28-45112	28-44180	28-45180	28-44180	28-45180
570	RZR 570 EPS Trail	2016		28-44112	28-45112	28-44112	28-45112	28-44180	28-45180	28-44180	28-45180
570	RZR 570 EPS Trail LE	2013-2015		28-44112	28-45112	28-44112	28-45112	28-44180	28-45180	28-44180	28-45180
570	RZR 570 Premium	2020		28-44112	28-45112	28-44112	28-45112	28-44180	28-45180	28-44180	28-45180
570	RZR S 570 EPS	2017		28-44113	28-45113	28-44113	28-45113	28-44155	28-45155	28-44155	28-45155
700	Ranger 4x4 700 EFI	2007	Before 8/26/06; Incl. LE	28-44114	28-45114	28-44114	28-45114	28-44110	28-45110	28-44111	28-45111
700	Ranger 4x4 700 EFI	2007	After 8/26/06; Incl. LE	28-44114	28-45114	28-44114	28-45114	28-44139	28-45139	28-44140	28-45140
700	Ranger 4x4 700 EFI	2008		28-44129	28-45129	28-44129	28-45129	28-44139	28-45139	28-44140	28-45140
700	Ranger 4x4 700 EFI Crew	2008-2009		28-44129	28-45129	28-44129	28-45129	28-44139	28-45139	28-44140	28-45140
700	Ranger 4x4 700 EFI Crew LE	2009		28-44129	28-45129	28-44129	28-45129	28-44139	28-45139	28-44140	28-45140
700	Ranger 6x6 700 EFI	2008	Rear Middle	28-44129	28-45129	28-44129	28-45129	28-44140	28-45140	28-44140	28-45140
700	Ranger 6x6 700 EFI	2009	Rear Middle	28-44129	28-45129	28-44129	28-45129	28-44160	28-45160	28-44160	28-45160
700	Ranger 6x6 700 EFI	2006-2007		28-44114	28-45114	28-44114	28-45114				
700	Ranger HD 700	2009		28-44126	28-45126	28-44126	28-45126	28-44139	28-45139	28-44140	28-45140
700	Ranger MVRS 700 4x4	2007	Before 8/26/06: Incl. LE					28-44110	28-45110	28-44111	28-45111
700	Ranger MVRS 700 4x4	2007-2008	After 8/28/06					28-44139	28-45139	28-44140	28-45140
700	Ranger XP 700	2005						28-44110	28-45110	28-44111	28-45111
700	Ranger XP 700	2007	After 8/28/06	28-44114	28-45114	28-44114	28-45114	28-44139	28-45139	28-44140	28-45140
700	Ranger XP 700	2008		28-44129	28-45129	28-44129	28-45129	28-44139	28-45139	28-44140	28-45140
700	Ranger XP 700	2009		28-44126	28-45126	28-44126	28-45126	28-44139	28-45139	28-44140	28-45140
700	Ranger XP 700	2006-2007	Before 8/26/06	28-44114	28-45114	28-44114	28-45114	28-44110	28-45110	28-44111	28-45111
700	Ranger XP 700 LE	2007	Before 8/26/06	28-44114	28-45114	28-44114	28-45114	28-44110	28-45110	28-44111	28-45111
700	Ranger XP 700 LE	2007	After 8/28/06	28-44114	28-45114	28-44114	28-45114	28-44139	28-45139	28-44140	28-45140
700	Ranger XP 700 LE	2008		28-44129	28-45129	28-44129	28-45129	28-44139	28-45139	28-44140	28-45140
700	Ranger XP 700 LE	2009		28-44126	28-45126	28-44126	28-45126	28-44139	28-45139	28-44140	28-45140
800	Ranger 800 6x6	2010-2017	Rear Back	28-44126	28-45126	28-44126	28-45126	28-44139	28-45139	28-44140	28-45140
800	Ranger 800 6x6	2010-2017	Rear Middle	28-44126	28-45126	28-44126	28-45126	28-44160	28-45160	28-44160	28-45160
800	Ranger 800 Crew	2010-2011		28-44126	28-45126	28-44126	28-45126	28-44122	28-45122	28-44122	28-45122
800	Ranger 800 Crew EPS	2011		28-44126	28-45126	28-44126	28-45126	28-44122	28-45122	28-44122	28-45122
800	Ranger 800 Crew EPS LE	2010-2011		28-44126	28-45126	28-44126	28-45126	28-44122	28-45122	28-44122	28-45122
800	Ranger 800 Crew LE	2010		28-44126	28-45126	28-44126	28-45126	28-44122	28-45122	28-44122	28-45122
800	Ranger 800 EFI	2013-2014		28-44126	28-45126	28-44126	28-45126	28-44122	28-45122	28-44122	28-45122
800	Ranger 800 EFI Midsize	2013-2014		28-44137	28-45137	28-44137	28-45137	28-44143	28-45143	28-44143	28-45143
800	Ranger 800 EFI Midsize LE	2013		28-44137	28-45137	28-44137	28-45137	28-44143	28-45143	28-44143	28-45143
800	Ranger 800 EPS	2013		28-44126	28-45126	28-44126	28-45126	28-44122	28-45122	28-44122	28-45122
800	Ranger 800 EPS LE	2013-2014		28-44126	28-45126	28-44126	28-45126	28-44122	28-45122	28-44122	28-45122
800	Ranger 800 EPS Midsize LE	2014		28-44137	28-45137	28-44137	28-45137	28-44143	28-45143	28-44143	28-45143
800	Ranger 800 HD	2010		28-44126	28-45126	28-44126	28-45126	28-44122	28-45122	28-44122	28-45122
800	Ranger 800 HD EPS	2011-2012		28-44126	28-45126	28-44126	28-45126	28-44122	28-45122	28-44122	28-45122
800	Ranger 800 LE	2013		28-44126	28-45126	28-44126	28-45126	28-44122	28-45122	28-44122	28-45122
800	Ranger 800 XP	2010-2011		28-44126	28-45126	28-44126	28-45126	28-44122	28-45122	28-44122	28-45122
800	Ranger 800 XP EPS	2010-2011		28-44126	28-45126	28-44126	28-45126	28-44122	28-45122	28-44122	28-45122
800	Ranger 800 XP EPS LE	2010-2011		28-44126	28-45126	28-44126	28-45126	28-44122	28-45122	28-44122	28-45122
800	Ranger 800 XP LE	2010-2011		28-44126	28-45126	28-44126	28-45126	28-44122	28-45122	28-44122	28-45122
800	Ranger Crew 800	2012-2014		28-44126	28-45126	28-44126	28-45126	28-44122	28-45122	28-44122	28-45122
800	Ranger Crew 800 EPS	2012-2013		28-44126	28-45126	28-44126	28-45126	28-44122	28-45122	28-44122	28-45122
800	Ranger Crew 800 EPS LE	2012-2013		28-44126	28-45126	28-44126	28-45126	28-44122	28-45122	28-44122	28-45122
800	Ranger RZR 4 800 EPS Robby Gordon	2011		28-44113	28-45113	28-44113	28-45113	28-44115	28-45115	28-44115	28-45115

BRONCO + ALL BALLS STANDARD AXLES

CODE = B | KEYWORD = 4

BRONCO ATV & UTV COMPONENTS | ALL BALLS Racing

CC	Model	Year	Notes	All Balls Front Left	Bronco Front Left	All Balls Front Right	Bronco Front Right	All Balls Rear Left	Bronco Rear Left	All Balls Rear Right	Bronco Rear Right
Polaris™											
UTV/SXS											
800	Ranger RZR 4 800 EPS Robby Gordon Edition LE	2012		28-44113	28-45113	28-44113	28-45113	28-44115	28-45115	28-44115	28-45115
800	Ranger RZR 4 800 Robby Gordon Edition	2010, 2012		28-44113	28-45113	28-44113	28-45113	28-44115	28-45115	28-44115	28-45115
800	Ranger RZR 4 800 Robby Gordon LE	2011		28-44113	28-45113	28-44113	28-45113	28-44115	28-45115	28-44115	28-45115
800	Ranger RZR 800	2008-2012		28-44112	28-45112	28-44112	28-45112	28-44116	28-45116	28-44116	28-45116
800	Ranger RZR 800 EPS LE	2010-2012		28-44112	28-45112	28-44112	28-45112	28-44116	28-45116	28-44116	28-45116
800	Ranger RZR 800 LE	2009-2012		28-44112	28-45112	28-44112	28-45112	28-44116	28-45116	28-44116	28-45116
800	Ranger RZR 800 S	2009-2011		28-44113	28-45113	28-44113	28-45113	28-44115	28-45115	28-44115	28-45115
800	Ranger RZR 800 S LE	2010-2011		28-44113	28-45113	28-44113	28-45113	28-44115	28-45115	28-44115	28-45115
800	Ranger RZR 800 SW Military	2011		28-44113	28-45113	28-44113	28-45113	28-44115	28-45115	28-44115	28-45115
800	Ranger RZR S 800	2012		28-44113	28-45113	28-44113	28-45113	28-44115	28-45115	28-44115	28-45115
800	Ranger RZR S 800 LE	2012		28-44113	28-45113	28-44113	28-45113	28-44115	28-45115	28-44115	28-45115
800	Ranger RZR S Military	2009		28-44113	28-45113	28-44113	28-45113	28-44115	28-45115	28-44115	28-45115
800	Ranger XP 800	2012		28-44126	28-45126	28-44126	28-45126	28-44122	28-45122	28-44122	28-45122
800	Ranger XP 800 EPS	2012		28-44126	28-45126	28-44126	28-45126	28-44122	28-45122	28-44122	28-45122
800	Ranger XP 800 EPS LE	2012		28-44126	28-45126	28-44126	28-45126	28-44122	28-45122	28-44122	28-45122
800	Ranger XP 800 LE	2012		28-44126	28-45126	28-44126	28-45126	28-44122	28-45122	28-44122	28-45122
800	RZR 4 800	2013		28-44113	28-45113	28-44113	28-45113	28-44115	28-45115	28-44115	28-45115
800	RZR 4 800 EPS LE	2013-2014		28-44113	28-45113	28-44113	28-45113	28-44115	28-45115	28-44115	28-45115
800	RZR 800	2013-2014		28-44112	28-45112	28-44112	28-45112	28-44116	28-45116	28-44116	28-45116
800	RZR 800 EPS LE	2013-2014		28-44112	28-45112	28-44112	28-45112	28-44116	28-45116	28-44116	28-45116
800	RZR 800 LE	2013		28-44112	28-45112	28-44112	28-45112	28-44116	28-45116	28-44116	28-45116
800	RZR 800 XC	2014		28-44112	28-45112	28-44112	28-45112	28-44116	28-45116	28-44116	28-45116
800	RZR S 800	2013-2014		28-44113	28-45113	28-44113	28-45113	28-44115	28-45115	28-44115	28-45115
800	RZR S 800 EPS LE	2014		28-44113	28-45113	28-44113	28-45113	28-44115	28-45115	28-44115	28-45115
800	RZR S 800 LE	2013		28-44113	28-45113	28-44113	28-45113	28-44115	28-45115	28-44115	28-45115
900	Ranger Crew 900	2014-2015		28-44113	28-45113	28-44113	28-45113	28-44155	28-45155	28-44155	28-45155
900	Ranger Crew 900 EPS	2014-2015		28-44113	28-45113	28-44113	28-45113	28-44155	28-45155	28-44155	28-45155
900	Ranger Crew 900 EPS LE	2014		28-44113	28-45113	28-44113	28-45113	28-44155	28-45155	28-44155	28-45155
900	Ranger Crew 900-6	2015		28-44113	28-45113	28-44113	28-45113	28-44155	28-45155	28-44155	28-45155
900	Ranger Crew 900-6 EPS	2015		28-44113	28-45113	28-44113	28-45113	28-44155	28-45155	28-44155	28-45155
900	Ranger Crew XP 900	2017		28-44113	28-45113	28-44113	28-45113	28-44155	28-45155	28-44155	28-45155
900	Ranger Crew XP 900	2018-2019		28-44113	28-45113	28-44113	28-45113				
900	Ranger Crew XP 900 EPS	2017		28-44113	28-45113	28-44113	28-45113	28-44155	28-45155	28-44155	28-45155
900	Ranger Crew XP 900 EPS	2018-2019		28-44113	28-45113	28-44113	28-45113				
900	Ranger Crew XP 900-5	2016		28-44113	28-45113	28-44113	28-45113	28-44155	28-45155	28-44155	28-45155
900	Ranger Crew XP 900-5 EPS	2016		28-44113	28-45113	28-44113	28-45113	28-44155	28-45155	28-44155	28-45155
900	Ranger Crew XP 900-6	2016		28-44113	28-45113	28-44113	28-45113	28-44155	28-45155	28-44155	28-45155
900	Ranger Crew XP 900-6 EPS	2016		28-44113	28-45113	28-44113	28-45113	28-44155	28-45155	28-44155	28-45155
900	Ranger RZR XP 4 900	2012		28-44142	28-45142	28-44142	28-45142	28-44135	28-45135	28-44135	28-45135
900	Ranger RZR XP 4 900 LE	2012		28-44142	28-45142	28-44142	28-45142	28-44135	28-45135	28-44135	28-45135
900	Ranger RZR XP 900	2011-2012		28-44142	28-45142	28-44142	28-45142	28-44135	28-45135	28-44135	28-45135
900	Ranger RZR XP 900 LE	2011-2012		28-44142	28-45142	28-44142	28-45142	28-44135	28-45135	28-44135	28-45135
900	Ranger XP 900	2013-2017		28-44113	28-45113	28-44113	28-45113	28-44155	28-45155	28-44155	28-45155
900	Ranger XP 900	2018-2019		28-44113	28-45113	28-44113	28-45113				
900	Ranger XP 900 Deluxe LE	2014		28-44113	28-45113	28-44113	28-45113	28-44155	28-45155	28-44155	28-45155
900	Ranger XP 900 EPS	2013-2017		28-44113	28-45113	28-44113	28-45113	28-44155	28-45155	28-44155	28-45155
900	Ranger XP 900 EPS	2018-2019		28-44113	28-45113	28-44113	28-45113				
900	Ranger XP 900 EPS LE	2013-2014		28-44113	28-45113	28-44113	28-45113	28-44155	28-45155	28-44155	28-45155
900	Ranger XP 900 EPS Premium	2019		28-44113	28-45113	28-44113	28-45113				
900	Ranger XP 900 LE	2013		28-44113	28-45113	28-44113	28-45113	28-44155	28-45155	28-44155	28-45155
900	RZR 4 900 EPS	2015-2017	60 Inch	28-44156	28-45156	28-44156	28-45156	28-44162	28-45162	28-44162	28-45162
900	RZR 4 900 EPS LE	2014		28-44142	28-45142	28-44142	28-45142	28-44135	28-45135	28-44135	28-45135
900	RZR 900	2014		28-44142	28-45142	28-44142	28-45142	28-44135	28-45135	28-44135	28-45135
900	RZR 900	2015-2017	50 Inch	28-44163	28-45163	28-44163	28-45163	28-44164	28-45164	28-44164	28-45164
900	RZR 900	2018-2020	50 Inch	28-44163	28-45163	28-44163	28-45163				
900	RZR 900 EPS	2017	50 Inch	28-44163	28-45163	28-44163	28-45163	28-44164	28-45164	28-44164	28-45164
900	RZR 900 EPS	2018-2019	50 Inch	28-44163	28-45163	28-44163	28-45163				
900	RZR 900 EPS LE	2014		28-44142	28-45142	28-44142	28-45142	28-44135	28-45135	28-44135	28-45135
900	RZR 900 EPS Trail	2015-2016	50 Inch	28-44163	28-45163	28-44163	28-45163	28-44164	28-45164	28-44164	28-45164
900	RZR 900 EPS Trail FOX Edition LE	2016	50 Inch	28-44163	28-45163	28-44163	28-45163	28-44164	28-45164	28-44164	28-45164
900	RZR 900 EPS XC Edition	2015-2017	55 Inch	28-44163	28-45163	28-44163	28-45163	28-44164	28-45164	28-44164	28-45164
900	RZR 900 FOX Edition	2020	50 Inch	28-44163	28-45163	28-44163	28-45163				
900	RZR 900 Premium	2020	50 Inch	28-44163	28-45163	28-44163	28-45163				
900	RZR S 900	2015-2020	60 Inch	28-44156	28-45156	28-44156	28-45156	28-44162	28-45162	28-44162	28-45162
900	RZR S 900 EPS	2015-2019	60 Inch	28-44156	28-45156	28-44156	28-45156	28-44162	28-45162	28-44162	28-45162
900	RZR S 900 Premium	2020	60 Inch	28-44156	28-45156	28-44156	28-45156	28-44162	28-45162	28-44162	28-45162
900	RZR S4 900 EPS	2018	60 Inch	28-44156	28-45156	28-44156	28-45156	28-44162	28-45162	28-44162	28-45162
900	RZR XP 4 900	2013		28-44142	28-45142	28-44142	28-45142	28-44135	28-45135	28-44135	28-45135
900	RZR XP 4 900 EPS LE	2013		28-44142	28-45142	28-44142	28-45142	28-44135	28-45135	28-44135	28-45135
900	RZR XP 900	2013		28-44142	28-45142	28-44142	28-45142	28-44135	28-45135	28-44135	28-45135

CC	Model	Year	Notes	All Balls Front Left	Bronco Front Left	All Balls Front Right	Bronco Front Right	All Balls Rear Left	Bronco Rear Left	All Balls Rear Right	Bronco Rear Right
Polaris™											
UTV/SXS											
900	RZR XP 900 EPS LE	2013		28-44142	28-45142	28-44142	28-45142	28-44135	28-45135	28-44135	28-45135
900	RZR XP 900 EPS Walker Evans LE	2013		28-44142	28-45142	28-44142	28-45142	28-44135	28-45135	28-44135	28-45135
900	RZR XP 900 HO Jagged X Edition	2013		28-44142	28-45142	28-44142	28-45142	28-44135	28-45135	28-44135	28-45135
900	RZR XP 900 LE	2013		28-44142	28-45142	28-44142	28-45142	28-44135	28-45135	28-44135	28-45135
1000	General 1000	2020		28-44156	28-45156	28-44156	28-45156				
1000	General 1000 Deluxe	2020		28-44156	28-45156	28-44156	28-45156				
1000	General 1000 EPS	2019		28-44156	28-45156	28-44156	28-45156				
1000	General 1000 EPS	2016-2018		28-44156	28-45156	28-44156	28-45156	28-44162	28-45162	28-44162	28-45162
1000	General 1000 EPS Deluxe	2019		28-44156	28-45156	28-44156	28-45156				
1000	General 1000 EPS Deluxe	2016-2018		28-44156	28-45156	28-44156	28-45156	28-44162	28-45162	28-44162	28-45162
1000	General 1000 EPS Hunter Edition	2019		28-44156	28-45156	28-44156	28-45156				
1000	General 1000 EPS Hunter Edition	2017-2018		28-44156	28-45156	28-44156	28-45156	28-44162	28-45162	28-44162	28-45162
1000	General 1000 EPS Limited Edition	2019		28-44156	28-45156	28-44156	28-45156				
1000	General 1000 EPS Premium	2018		28-44156	28-45156	28-44156	28-45156	28-44162	28-45162	28-44162	28-45162
1000	General 1000 EPS Premium	2019		28-44156	28-45156	28-44156	28-45156				
1000	General 1000 EPS RIDE COMMAND Edition	2019		28-44156	28-45156	28-44156	28-45156				
1000	General 1000 EPS RIDE COMMAND Edition	2017-2018		28-44156	28-45156	28-44156	28-45156	28-44162	28-45162	28-44162	28-45162
1000	General 1000 Premium	2020		28-44156	28-45156	28-44156	28-45156				
1000	General 4 1000	2019-2020		28-44156	28-45156	28-44156	28-45156				
1000	General 4 1000 EPS	2017-2018		28-44156	28-45156	28-44156	28-45156	28-44162	28-45162	28-44162	28-45162
1000	General 4 1000 EPS Deluxe	2020		28-44156	28-45156	28-44156	28-45156				
1000	General 4 1000 EPS RIDE COMMAND Edition	2018		28-44156	28-45156	28-44156	28-45156	28-44162	28-45162	28-44162	28-45162
1000	General 4 1000 Ride Command Edition	2019		28-44156	28-45156	28-44156	28-45156				
1000	Ranger 1000	2020		28-44113	28-45113	28-44113	28-45113				
1000	Ranger 1000 EPS	2020		28-44113	28-45113	28-44113	28-45113				
1000	Ranger 1000 Premium	2020		28-44113	28-45113	28-44113	28-45113				
1000	Ranger Crew 1000	2020		28-44113	28-45113	28-44113	28-45113				
1000	Ranger Crew 1000 EPS	2020		28-44113	28-45113	28-44113	28-45113				
1000	Ranger Crew 1000 Premium	2020		28-44113	28-45113	28-44113	28-45113				
1000	Ranger Crew XP 1000	2017		28-44113	28-45113	28-44113	28-45113	28-44155	28-45155	28-44155	28-45155
1000	Ranger Crew XP 1000 EPS	2017		28-44113	28-45113	28-44113	28-45113	28-44155	28-45155	28-44155	28-45155
1000	Ranger Crew XP 1000 EPS	2018-2019		28-44113	28-45113	28-44113	28-45113				
1000	Ranger Crew XP 1000 EPS 20th Anniversary Edition	2019		28-44113	28-45113	28-44113	28-45113				
1000	Ranger Crew XP 1000 EPS NorthStar Edition	2019-2020		28-44113	28-45113	28-44113	28-45113				
1000	Ranger Crew XP 1000 EPS Premium	2019		28-44113	28-45113	28-44113	28-45113				
1000	Ranger Crew XP 1000 Premium	2020		28-44113	28-45113	28-44113	28-45113				
1000	Ranger Crew XP 1000 Texas Edition	2020		28-44113	28-45113	28-44113	28-45113				
1000	Ranger XP 1000	2017		28-44113	28-45113	28-44113	28-45113	28-44155	28-45155	28-44155	28-45155
1000	Ranger XP 1000 EPS	2017		28-44113	28-45113	28-44113	28-45113	28-44155	28-45155	28-44155	28-45155
1000	Ranger XP 1000 EPS	2018-2019		28-44113	28-45113	28-44113	28-45113				
1000	Ranger XP 1000 EPS 20th Anniversary Edition	2019		28-44113	28-45113	28-44113	28-45113				
1000	Ranger XP 1000 EPS NorthStar Edition	2019		28-44113	28-45113	28-44113	28-45113				
1000	Ranger XP 1000 EPS Premium	2019		28-44113	28-45113	28-44113	28-45113				
1000	Ranger XP 1000 NorthStar Edition	2020		28-44113	28-45113	28-44113	28-45113				
1000	Ranger XP 1000 Premium	2020		28-44113	28-45113	28-44113	28-45113				
1000	Ranger XP 1000 Texas Edition	2020		28-44113	28-45113	28-44113	28-45113				
1000	RZR Pro XP	2020		28-44192	28-45192	28-44192	28-45192	28-44193	28-45193	28-44193	28-45193
1000	RZR Pro XP 4	2020		28-44192	28-45192	28-44192	28-45192	28-44193	28-45193	28-44193	28-45193
1000	RZR Pro XP 4 LE	2020		28-44192	28-45192	28-44192	28-45192	28-44193	28-45193	28-44193	28-45193
1000	RZR Pro XP 4 Premium	2020-2021		28-44192	28-45192	28-44192	28-45192	28-44193	28-45193	28-44193	28-45193
1000	RZR Pro XP 4 Sport	2021		28-44192	28-45192	28-44192	28-45192	28-44193	28-45193	28-44193	28-45193
1000	RZR Pro XP 4 Ultimate	2020-2021		28-44192	28-45192	28-44192	28-45192	28-44193	28-45193	28-44193	28-45193
1000	RZR Pro XP LE	2020		28-44192	28-45192	28-44192	28-45192	28-44193	28-45193	28-44193	28-45193
1000	RZR Pro XP Premium	2020-2021		28-44192	28-45192	28-44192	28-45192	28-44193	28-45193	28-44193	28-45193
1000	RZR Pro XP Sport	2021		28-44192	28-45192	28-44192	28-45192	28-44193	28-45193	28-44193	28-45193
1000	RZR Pro XP Ultimate	2020-2021		28-44192	28-45192	28-44192	28-45192	28-44193	28-45193	28-44193	28-45193
1000	RZR RS1	2018-2020						28-44177	28-45177	28-44177	28-45177
1000	RZR S 1000	2020	60 Inch	28-44156	28-45156	28-44156	28-45156	28-44162	28-45162	28-44162	28-45162
1000	RZR S 1000 EPS	2016-2019	60 Inch	28-44156	28-45156	28-44156	28-45156	28-44162	28-45162	28-44162	28-45162
1000	RZR S4 1000	2020	60 Inch	28-44156	28-45156	28-44156	28-45156	28-44162	28-45162	28-44162	28-45162
1000	RZR S4 1000 EPS	2019	60 Inch	28-44156	28-45156	28-44156	28-45156	28-44162	28-45162	28-44162	28-45162
1000	RZR XP 1000 EPS	2017		28-44179	28-45179	28-44179	28-45179	28-44152	28-45152	28-44152	28-45152
1000	RZR XP 1000 EPS	2014-2016		28-44178	28-45178	28-44178	28-45178	28-44152	28-45152	28-44152	28-45152
1000	RZR XP 1000 EPS Desert Edition	2015		28-44178	28-45178	28-44178	28-45178	28-44152	28-45152	28-44152	28-45152

BRONCO + ALL BALLS STANDARD AXLES

CODE = B | KEYWORD = 4

BRONCO ATV & UTV COMPONENTS | ALL BALLS Racing

CC	Model	Year	Notes	All Balls Front Left	Bronco Front Left	All Balls Front Right	Bronco Front Right	All Balls Rear Left	Bronco Rear Left	All Balls Rear Right	Bronco Rear Right
Polaris™											
UTV/SXS											
1000	RZR XP 1000 EPS High Lifter Edition	2015		28-44178	28-45178	28-44178	28-45178	28-44152	28-45152	28-44152	28-45152
1000	RZR XP 1000 EPS High Lifter Edition	2016		28-44179	28-45179	28-44179	28-45179	28-44152	28-45152	28-44152	28-45152
1000	RZR XP 1000 EPS High Lifter Edition	2017		28-44176	28-45176	28-44176	28-45176	28-44152	28-45152	28-44152	28-45152
1000	RZR XP 1000 EPS High Lifter Edition	2018									
1000	RZR XP 1000 EPS LE	2014		28-44178	28-45178	28-44178	28-45178	28-44152	28-45152	28-44152	28-45152
1000	RZR XP 1000 EPS LE Gold Matte Metallic	2017		28-44176	28-45176	28-44176	28-45176	28-44152	28-45152	28-44152	28-45152
1000	RZR XP 1000 EPS LE Velocity Blue	2017		28-44179	28-45179	28-44179	28-45179	28-44152	28-45152	28-44152	28-45152
1000	RZR XP 1000 FOX Edition	2015		28-44178	28-45178	28-44178	28-45178	28-44152	28-45152	28-44152	28-45152
1000	RZR XP 4 1000 EPS	2014-2016	Fronts if built 10/19/15 and before	28-44178	28-45178	28-44178	28-45178	28-44152	28-45152	28-44152	28-45152
1000	RZR XP 4 1000 EPS	2016-2017	Fronts if built 10/20/15 and after	28-44179	28-45179	28-44179	28-45179	28-44152	28-45152	28-44152	28-45152
1000	RZR XP 4 1000 EPS High Lifter Edition	2016	Fronts if built 10/19/15 and before	28-44178	28-45178	28-44178	28-45178	28-44152	28-45152	28-44152	28-45152
1000	RZR XP 4 1000 EPS High Lifter Edition	2016	Fronts if built 10/20/15 and after	28-44179	28-45179	28-44179	28-45179	28-44152	28-45152	28-44152	28-45152
1000	RZR XP 4 1000 EPS High Lifter Edition	2017		28-44176	28-45176	28-44176	28-45176	28-44152	28-45152	28-44152	28-45152
1000	RZR XP 4 Turbo	2019						28-44177	28-45177	28-44177	28-45177
1000	RZR XP 4 Turbo DYNAMIX Edition	2019						28-44177	28-45177	28-44177	28-45177
1000	RZR XP 4 Turbo EPS	2016		28-44176	28-45176	28-44176	28-45176	28-44177	28-45177	28-44177	28-45177
1000	RZR XP 4 Turbo EPS	2017		28-44176	28-45176	28-44176	28-45176		28-45194		28-45194
1000	RZR XP 4 Turbo EPS	2018						28-44177	28-45177	28-44177	28-45177
1000	RZR XP 4 Turbo EPS DYNAMIX Edition	2018						28-44177	28-45177	28-44177	28-45177
1000	RZR XP 4 Turbo EPS FOX Edition	2018						28-44177	28-45177	28-44177	28-45177
1000	RZR XP 4 Turbo LE	2019						28-44177	28-45177	28-44177	28-45177
1000	RZR XP 4 Turbo S	2019		28-44187	28-45187	28-44187	28-45187	28-44188	28-45188	28-44188	28-45188
1000	RZR XP Turbo	2019	Rears to 12/1/2018					28-44177	28-45177	28-44177	28-45177
1000	RZR XP Turbo DYNAMIX Edition	2019	Rears to 12/1/2018					28-44177	28-45177	28-44177	28-45177
1000	RZR XP Turbo EPS	2016		28-44176	28-45176	28-44176	28-45176	28-44177	28-45177	28-44177	28-45177
1000	RZR XP Turbo EPS	2017		28-44176	28-45176	28-44176	28-45176		28-45194		28-45194
1000	RZR XP Turbo EPS	2018						28-44177	28-45177	28-44177	28-45177
1000	RZR XP Turbo EPS DYNAMIX Edition	2018						28-44177	28-45177	28-44177	28-45177
1000	RZR XP Turbo EPS FOX Edition	2018						28-44177	28-45177	28-44177	28-45177
1000	RZR XP Turbo LE	2019	Rears to 12/1/2018					28-44177	28-45177	28-44177	28-45177
1000	RZR XP Turbo S	2018-2019		28-44187	28-45187	28-44187	28-45187	28-44188	28-45188	28-44188	28-45188
Electric Ranger EV		2010-2014			28-45147		28-45147	28-44143	28-45143	28-44143	28-45143
Electric Ranger EV		2015-2019		28-44166	28-45166	28-44166	28-45166	28-44143	28-45143	28-44143	28-45143
Electric Ranger EV Li-Ion		2016-2018		28-44166	28-45166	28-44166	28-45166				
Electric Ranger EV LSV		2011-2012			28-45147		28-45147	28-44143	28-45143	28-44143	28-45143
	Ranger Crew Diesel	2018		28-44113	28-45113	28-44113	28-45113				
	Ranger Crew Diesel	2012-2014		28-44148	28-45148	28-44148	28-45148	28-44149	28-45149	28-44150	28-45150
	Ranger Crew Diesel	2015-2017		28-44113	28-45113	28-44113	28-45113	28-44155	28-45155	28-44155	28-45155
	Ranger Diesel	2018		28-44113	28-45113	28-44113	28-45113				
	Ranger Diesel	2011-2014		28-44148	28-45148	28-44148	28-45148	28-44149	28-45149	28-44150	28-45150
	Ranger Diesel	2015-2017		28-44113	28-45113	28-44113	28-45113	28-44155	28-45155	28-44155	28-45155
	Ranger Diesel HST	2014-2017		28-44113	28-45113	28-44113	28-45113		28-45161		28-45161
	Ranger Diesel HST Deluxe	2014-2017		28-44113	28-45113	28-44113	28-45113		28-45161		28-45161
Suzuki™											
ATV											
400	LT-A400F KingQuad	2008-2018		28-74104	28-75104	28-74105	28-75105				
400	LT-A400FC KingQuad	2017-2018		28-74104	28-75104	28-74105	28-75105				
400	LT-A400FL KingQuad	2019		28-74104	28-75104	28-74105	28-75105				
400	LT-A400FM KingQuad	2020		28-74104	28-75104	28-74105	28-75105				
400	LT-A400FZ KingQuad	2012-2020		28-74104	28-75104	28-74105	28-75105				
400	LT-F400F KingQuad	2008-2018		28-74104	28-75104	28-74105	28-75105				
400	LT-F400FL KingQuad	2019		28-74104	28-75104	28-74105	28-75105				
400	LT-F400FM KingQuad	2020		28-74104	28-75104	28-74105	28-75105				
400	LT-F400FZ KingQuad	2011-2014		28-74104	28-75104	28-74105	28-75105				
450	LT-A450X KingQuad	2007-2010		28-74100	28-75100	28-74100	28-75100	28-74101	28-75101	28-74101	28-75101
450	LT-A450XZ KingQuad	2007-2010		28-74100	28-75100	28-74100	28-75100	28-74101	28-75101	28-74101	28-75101
500	LT-A500F Vinson 4x4	2002-2007		28-74102	28-75102	28-74103	28-75103				
500	LT-A500FB Vinson 4x4	2004-2007		28-74102	28-75102	28-74103	28-75103				
500	LT-A500FC Vinson 4x4	2004-2007		28-74102	28-75102	28-74103	28-75103				
500	LT-A500X KingQuad	2011-2018		28-74100	28-75100	28-74100	28-75100	28-74101	28-75101	28-74101	28-75101
500	LT-A500XC KingQuad	2017-2018		28-74100	28-75100	28-74100	28-75100	28-74101	28-75101	28-74101	28-75101
500	LT-A500XL9 KingQuad	2019		28-74107	28-75107	28-74107	28-75107		28-75108		28-75108
500	LT-A500XM KingQuad	2020		28-74107	28-75107	28-74107	28-75107		28-75108		28-75108
500	LT-A500XP KingQuad	2009-2020		28-74107	28-75107	28-74107	28-75107		28-75108		28-75108

CC	Model	Year	Notes	All Balls Front Left	Bronco Front Left	All Balls Front Right	Bronco Front Right	All Balls Rear Left	Bronco Rear Left	All Balls Rear Right	Bronco Rear Right
Suzuki™											
ATV											
500	LT-A500XPB KingQuad	2018		28-74107	28-75107	28-74107	28-75107		28-75108		28-75108
500	LT-A500XPC KingQuad	2017-2018		28-74107	28-75107	28-74107	28-75107		28-75108		28-75108
500	LT-A500XPL9 KingQuad	2019		28-74107	28-75107	28-74107	28-75107		28-75108		28-75108
500	LT-A500XPZ KingQuad	2011-2020		28-74107	28-75107	28-74107	28-75107		28-75108		28-75108
500	LT-A500XPZL9 KingQuad	2019		28-74107	28-75107	28-74107	28-75107		28-75108		28-75108
500	LT-A500XZ KingQuad	2011-2016		28-74100	28-75100	28-74100	28-75100	28-74101	28-75101	28-74101	28-75101
500	LT-F500F Vinson 4x4	2003-2007		28-74102	28-75102	28-74103	28-75103				
500	LT-F500FC Vinson 4x4	2004-2007		28-74102	28-75102	28-74103	28-75103				
700	LT-A700X KingQuad	2006-2007	From 5SAAP41A67110001	28-74100	28-75100	28-74100	28-75100	28-74101	28-75101	28-74101	28-75101
750	LT-A750X KingQuad	2008-2018		28-74100	28-75100	28-74100	28-75100	28-74101	28-75101	28-74101	28-75101
750	LT-A750XC KingQuad	2017-2018		28-74100	28-75100	28-74100	28-75100	28-74101	28-75101	28-74101	28-75101
750	LT-A750XL9 KingQuad	2019		28-74107	28-75107	28-74107	28-75107		28-75108		28-75108
750	LT-A750XM KingQuad	2020		28-74107	28-75107	28-74107	28-75107		28-75108		28-75108
750	LT-A750XP KingQuad	2009-2020		28-74107	28-75107	28-74107	28-75107		28-75108		28-75108
750	LT-A750XPB KingQuad	2018		28-74107	28-75107	28-74107	28-75107		28-75108		28-75108
750	LT-A750XPC KingQuad	2016-2018		28-74107	28-75107	28-74107	28-75107		28-75108		28-75108
750	LT-A750XPL9 KingQuad	2019		28-74107	28-75107	28-74107	28-75107		28-75108		28-75108
750	LT-A750XPZ KingQuad	2009-2020		28-74107	28-75107	28-74107	28-75107		28-75108		28-75108
750	LT-A750XPZL9 KingQuad	2019		28-74107	28-75107	28-74107	28-75107		28-75108		28-75108
750	LT-A750XZ KingQuad	2008-2016		28-74100	28-75100	28-74100	28-75100	28-74101	28-75101	28-74101	28-75101
Yamaha™											
ATV											
250	YFB250FW Timberwolf 4x4	1994-2000			28-35135		28-35135				
350	YFM350F Big Bear 4x4	1997	w/ 68LAC IB Birfield	28-34107	28-35107	28-34107	28-35107				
350	YFM350F Big Bear 4x4	1998-1999		28-34107	28-35107	28-34107	28-35107				
350	YFM350F Wolverine 4x4	1995-2000		28-34107	28-35107	28-34107	28-35107				
350	YFM350F Wolverine 4x4	2001-2005		28-34106	28-35106	28-34106	28-35106				
350	YFM350FW Big Bear 4x4	1997	w/ 68AC IB Birfield		28-35135		28-35135				
350	YFM350FW Big Bear 4x4	1989-1996			28-35135		28-35135				
350	YFM35FG Grizzly 350 IRS Auto 4x4	2007-2012		28-34122	28-35122	28-34124	28-35124				
400	YFM400F Big Bear 4x4	2000-2001		28-34107	28-35107	28-34107	28-35107				
400	YFM400F Big Bear 4x4	2002-2006		28-34110	28-35110	28-34110	28-35110				
400	YFM400F Kodiak 4x4	1999		28-34107	28-35107	28-34107	28-35107				
400	YFM400F Kodiak 4x4	1993-1998			28-35135		28-35135				
400	YFM400F Kodiak 4x4	2003-2004		28-34109	28-35109	28-34109	28-35109				
400	YFM400F Kodiak 4x4	2005-2006		28-34109	28-35109	28-34109	28-35109	28-34127	28-35127	28-34127	28-35127
400	YFM400FG Grizzly 4x4 Auto	2007		28-34109	28-35109	28-34109	28-35109	28-34127	28-35127	28-34127	28-35127
400	YFM400FG Grizzly 4x4 Auto	2008		28-34109	28-35109	28-34109	28-35109				
400	YFM400FW Big Bear 4x4 Professional	2000-2005			28-35135		28-35135				
400	YFM40FB Big Bear 400 IRS 4x4	2007-2011		28-34122	28-35122	28-34124	28-35124	28-34125	28-35125	28-34126	28-35126
400	YFM40FB Big Bear 400 IRS 4x4 Exploring Edition	2007		28-34122	28-35122	28-34124	28-35124	28-34125	28-35125	28-34126	28-35126
450	YFM450DE Grizzly 450 Auto 4x4	2014				28-34124	28-35124	28-34133	28-35133	28-34133	28-35133
450	YFM450F Grizzly 4x4 Auto	2007		28-34100	28-35100	28-34102	28-35102	28-34127	28-35127	28-34127	28-35127
450	YFM450F Kodiak Auto 4x4	2003-2004		28-34100	28-35100	28-34102	28-35102				
450	YFM450F Kodiak Auto 4x4	2005-2006		28-34100	28-35100	28-34102	28-35102	28-34127	28-35127	28-34127	28-35127
450	YFM450FX Wolverine 4x4	2006-2010	Sport	28-34109	28-35109	28-34109	28-35109				
450	YFM450PE Grizzly 450 Auto 4x4 EPS	2014				28-34124	28-35124	28-34133	28-35133	28-34133	28-35133
450	YFM45FG Grizzly 450 Auto 4x4	2011		28-34122	28-35122	28-34124	28-35124	28-34133	28-35133	28-34133	28-35133
450	YFM45FG Grizzly 450 Auto 4x4	2008-2010		28-34122	28-35122	28-34124	28-35124				
450	YFM45FG Grizzly 450 Auto 4x4	2012-2013						28-34133	28-35133	28-34133	28-35133
450	YFM45FG Grizzly 450 Auto 4x4 EPS	2011		28-34122	28-35122	28-34124	28-35124	28-34133	28-35133	28-34133	28-35133
450	YFM45FG Grizzly 450 Auto 4x4 EPS	2012-2013						28-34133	28-35133	28-34133	28-35133
450	YFM45FG Grizzly 450 Auto 4x4 IRS	2009-2010		28-34122	28-35122	28-34124	28-35124				
550	YFM550F Grizzly FI 4x4 Auto	2009-2014		28-34120	28-35120	28-34120	28-35120	28-34114	28-35114	28-34114	28-35114
550	YFM550F Grizzly FI 4x4 Auto EPS	2009-2014		28-34120	28-35120	28-34120	28-35120	28-34114	28-35114	28-34114	28-35114
600	YFM600FW Grizzly 4x4	1999-2001			28-35136		28-35136				
660	YFM660F Grizzly 4x4	2002			28-35137		28-35138		28-35139		28-35140
660	YFM660F Grizzly 4x4	2003-2008		28-34101	28-35101	28-34103	28-35103	28-34104	28-35104	28-34105	28-35105
700	YFM700F Grizzly FI 4x4 Auto	2009-2013		28-34120	28-35120	28-34120	28-35120	28-34114	28-35114	28-34114	28-35114
700	YFM700F Grizzly FI 4x4 Auto EPS	2009-2013		28-34120	28-35120	28-34120	28-35120	28-34114	28-35114	28-34114	28-35114
700	YFM700F Grizzly FI 4x4 Auto EPS SE	2009-2013		28-34120	28-35120	28-34120	28-35120	28-34114	28-35114	28-34114	28-35114
700	YFM70GD Grizzly	2016		28-34143	28-35143	28-34143	28-35143	28-34144	28-35144	28-34144	28-35144
700	YFM70GP Grizzly EPS	2016-2020		28-34143	28-35143	28-34143	28-35143	28-34144	28-35144	28-34144	28-35144
700	YFM70GPL Grizzly EPS LE	2016-2018		28-34143	28-35143	28-34143	28-35143	28-34144	28-35144	28-34144	28-35144
700	YFM70GPS Grizzly EPS SE	2016-2020		28-34143	28-35143	28-34143	28-35143	28-34144	28-35144	28-34144	28-35144
700	YFM70GPSLZ Grizzly EPS XT-R	2020		28-34143	28-35143	28-34143	28-35143	28-34144	28-35144	28-34144	28-35144
700	YFM70KDHGH Kodiak 700 4WD Hunter	2016		28-34120	28-35120	28-34120	28-35120				
700	YFM70KDXG Kodiak 700 4WD	2016		28-34120	28-35120	28-34120	28-35120				

BRONCO + ALL BALLS STANDARD AXLES

CODE = B | KEYWORD = 4

CC	Model	Year	Notes	All Balls Front Left	Bronco Front Left	All Balls Front Right	Bronco Front Right	All Balls Rear Left	Bronco Rear Left	All Balls Rear Right	Bronco Rear Right
Yamaha™											
ATV											
700	YFM70KPXG Kodiak 700 EPS 4WD	2016		28-34120	28-35120	28-34120	28-35120				
700	YXR70F Rhino 700 FI	2008-09, 2011-13		28-34117	28-35117	28-34117	28-35117	28-34112	28-35112	28-34118	28-35118
UTV/SXS											
450	YXR45F Rhino 450	2006-2009		28-34115	28-35115	28-34116	28-35116	28-34112	28-35112	28-34113	28-35113
660	YXR66F Rhino 660	2006-2007		28-34115	28-35115	28-34116	28-35116	28-34112	28-35112	28-34113	28-35113
700	Viking	2014-2020		28-34129	28-35129	28-34129	28-35129	28-34130	28-35130	28-34130	28-35130
700	Viking EPS	2014-2020		28-34129	28-35129	28-34129	28-35129	28-34130	28-35130	28-34130	28-35130
700	Viking EPS Ranch Edition	2018-2020		28-34129	28-35129	28-34129	28-35129	28-34130	28-35130	28-34130	28-35130
700	Viking EPS SE	2014-17,19		28-34129	28-35129	28-34129	28-35129	28-34130	28-35130	28-34130	28-35130
700	Viking VI	2015-2016		28-34129	28-35129	28-34129	28-35129	28-34130	28-35130	28-34130	28-35130
700	Viking VI EPS	2015-2020		28-34129	28-35129	28-34129	28-35129	28-34130	28-35130	28-34130	28-35130
700	Viking VI EPS Ranch Edition	2016-2020		28-34129	28-35129	28-34129	28-35129	28-34130	28-35130	28-34130	28-35130
700	Viking VI EPS SE	2015-2017		28-34129	28-35129	28-34129	28-35129	28-34130	28-35130	28-34130	28-35130
700	Wolverine	2016-2018		28-34129	28-35129	28-34129	28-35129	28-34130	28-35130	28-34130	28-35130
700	Wolverine EPS	2017		28-34129	28-35129	28-34129	28-35129	28-34130	28-35130	28-34130	28-35130
700	Wolverine R-SPEC	2016		28-34129	28-35129	28-34129	28-35129	28-34130	28-35130	28-34130	28-35130
700	Wolverine R-SPEC EPS	2016-2018		28-34129	28-35129	28-34129	28-35129	28-34130	28-35130	28-34130	28-35130
700	Wolverine R-SPEC EPS SE	2016-2017		28-34129	28-35129	28-34129	28-35129	28-34130	28-35130	28-34130	28-35130
700	YXR70FDU Rhino 700 FI Ducks Unlimited	2008-2009		28-34117	28-35117	28-34117	28-35117	28-34112	28-35112	28-34118	28-35118
700	YXR70FH Rhino 700 FI Hunter	2008-09, 2011-13		28-34117	28-35117	28-34117	28-35117	28-34112	28-35112	28-34118	28-35118
700	YXR70FSE Rhino 700 FI Special Edition	2008-2009		28-34117	28-35117	28-34117	28-35117	28-34112	28-35112	28-34118	28-35118
700	YXR70FSP Rhino 700 FI Sport Edition	2008-09, 2011-13		28-34117	28-35117	28-34117	28-35117	28-34112	28-35112	28-34118	28-35118
850	Wolverine X2	2019		28-34149	28-35149	28-34149	28-35149		28-35151		28-35151
850	Wolverine X2	2020		28-34149	28-35149	28-34149	28-35149		28-35150		28-35150
850	Wolverine X2 R-Spec	2019		28-34149	28-35149	28-34149	28-35149		28-35151		28-35151
850	Wolverine X2 R-Spec	2020		28-34149	28-35149	28-34149	28-35149		28-35150		28-35150
850	Wolverine X2 R-Spec SE	2019		28-34149	28-35149	28-34149	28-35149		28-35151		28-35151
850	Wolverine X2 XT-R	2020		28-34149	28-35149	28-34149	28-35149		28-35150		28-35150
850	Wolverine X4	2018-2019		28-34149	28-35149	28-34149	28-35149		28-35151		28-35151
850	Wolverine X4	2020-2021		28-34149	28-35149	28-34149	28-35149		28-35150		28-35150
850	Wolverine X4 SE	2018-2019		28-34149	28-35149	28-34149	28-35149		28-35151		28-35151
850	Wolverine X4 XT-R	2020-2021		28-34149	28-35149	28-34149	28-35149		28-35150		28-35150
1000	YXZ1000R	2016-2018			28-35147		28-35147		28-35148		28-35148
1000	YXZ1000R	2019-2020			28-35147		28-35147				
1000	YXZ1000R SE	2016-2018			28-35147		28-35147		28-35148		28-35148
1000	YXZ1000R SE	2019-2020			28-35147		28-35147				
1000	YXZ1000R SS	2017-2018			28-35147		28-35147		28-35148		28-35148
1000	YXZ1000R SS	2019-2020			28-35147		28-35147				
1000	YXZ1000R SS SE	2017-2018			28-35147		28-35147		28-35148		28-35148
1000	YXZ1000R SS SE	2019-2020			28-35147		28-35147				
1000	YXZ1000R SS XT-R	2020			28-35147		28-35147				

TRK8
Extreme Duty AXLES

- 8 precision ball bearings with bearing cages and races that are up to 35% larger than stock.
- Exceeds OEM axle strength by 20%
- 66% more shock absorption capability than OEM
- Larger chromoly shaft
- Heavy duty black powder coating resists rust and corrosion
- Heavy duty neoprene boots create a waterproof seal
- High performance molybdenum grease reduces heat and friction

BRONCO®
ATV & UTV COMPONENTS

HD AXLES

- Up to 35% stronger than OEM
- Chromoly steel solid center shaft
- Premium heavy-duty, high temp moly grease
- TPE (Thermoplastic Elastomer) dust boots for superior tear and puncture resistance
- Greater durability and smoother performance under severe operating conditions

BRONCO + ALL BALLS HD AXLES

CODE = B | KEYWORD = 4

BRONCO ATV & UTV COMPONENTS | ALL BALLS Racing

CC	Model	Years	Notes	All Balls TRK8 Front Left	Bronco HD Front Left	All Balls TRK8 Front Right	Bronco HD Front Right	All Balls TRK8 Rear Left	Bronco HD Rear Left	All Balls TRK8 Rear Right	Bronco HD Rear Right
Arctic Cat™											
ATV											
400	400 4x4 Manual	2006-2008		28-14110-1	28-15110-1	28-14111-1	28-15111-1	28-14109-1	28-15109-1	28-14109-1	28-15109-1
400	400 4x4 Auto	2006-2008		28-14110-1	28-15110-1	28-14111-1	28-15111-1	28-14109-1	28-15109-1	28-14109-1	28-15109-1
400	400 4x4 Auto LE	2006-2007		28-14110-1	28-15110-1	28-14111-1	28-15111-1	28-14109-1	28-15109-1	28-14109-1	28-15109-1
400	400 4x4 Auto TBX	2006		28-14110-1	28-15110-1	28-14111-1	28-15111-1	28-14109-1	28-15109-1	28-14109-1	28-15109-1
400	400 4x4 Auto TRV	2006-2010		28-14110-1	28-15110-1	28-14111-1	28-15111-1	28-14109-1	28-15109-1	28-14109-1	28-15109-1
400	400 4x4 Auto TRV Plus	2007		28-14110-1	28-15110-1	28-14111-1	28-15111-1	28-14109-1	28-15109-1	28-14109-1	28-15109-1
400	TRV 400	2014		28-14111-1	28-15111-1	28-14111-1	28-15111-1	28-14109-1	28-15109-1	28-14109-1	28-15109-1
400	TRV 400 Core	2013		28-14110-1	28-15110-1	28-14111-1	28-15111-1	28-14109-1	28-15109-1	28-14109-1	28-15109-1
450	450	2010-2012		28-14110-1	28-15110-1	28-14111-1	28-15111-1	28-14109-1	28-15109-1	28-14109-1	28-15109-1
450	450 EFI H1 4x4 Auto	2010-2011		28-14110-1	28-15110-1	28-14111-1	28-15111-1	28-14109-1	28-15109-1	28-14109-1	28-15109-1
450	TRV 450	2011		28-14110-1	28-15110-1	28-14111-1	28-15111-1	28-14109-1	28-15109-1	28-14109-1	28-15109-1
450	TRV 450i	2012		28-14110-1	28-15110-1	28-14111-1	28-15111-1	28-14109-1	28-15109-1	28-14109-1	28-15109-1
450	TRV 450i GT	2012		28-14110-1	28-15110-1	28-14111-1	28-15111-1	28-14109-1	28-15109-1	28-14109-1	28-15109-1
500	500	2014		28-14110-1	28-15110-1	28-14111-1	28-15111-1	28-14109-1	28-15109-1	28-14109-1	28-15109-1
500	500 4x4	2009		28-14110-1	28-15110-1	28-14111-1	28-15111-1	28-14109-1	28-15109-1	28-14109-1	28-15109-1
500	500 4x4 Auto	2009		28-14110-1	28-15110-1	28-14111-1	28-15111-1	28-14109-1	28-15109-1	28-14109-1	28-15109-1
500	500 4x4 Auto FIS	2006-2008		28-14110-1	28-15110-1	28-14111-1	28-15111-1	28-14109-1	28-15109-1	28-14109-1	28-15109-1
500	500 4x4 Auto FIS LE	2006		28-14110-1	28-15110-1	28-14111-1	28-15111-1	28-14109-1	28-15109-1	28-14109-1	28-15109-1
500	500 4x4 Auto TBX	2006		28-14110-1	28-15110-1	28-14111-1	28-15111-1	28-14109-1	28-15109-1	28-14109-1	28-15109-1
500	500 4x4 Auto TRV	2006		28-14111-1	28-15111-1	28-14111-1	28-15111-1	28-14109-1	28-15109-1	28-14109-1	28-15109-1
500	500 4x4 Auto TRV	2007-2008		28-14110-1	28-15110-1	28-14111-1	28-15111-1	28-14109-1	28-15109-1	28-14109-1	28-15109-1
500	500 4x4 FIS	2006-2008		28-14110-1	28-15110-1	28-14111-1	28-15111-1	28-14109-1	28-15109-1	28-14109-1	28-15109-1
500	500 Core	2013		28-14111-1	28-15111-1	28-14111-1	28-15111-1	28-14109-1	28-15109-1	28-14109-1	28-15109-1
500	500 XT	2013-2014		28-14110-1	28-15110-1	28-14111-1	28-15111-1	28-14109-1	28-15109-1	28-14109-1	28-15109-1
500	TRV 500	2014		28-14110-1	28-15110-1	28-14111-1	28-15111-1	28-14109-1	28-15109-1	28-14109-1	28-15109-1
500	TRV 500 Core	2013		28-14111-1	28-15111-1	28-14111-1	28-15111-1	28-14109-1	28-15109-1	28-14109-1	28-15109-1
550	550	2014		28-14110-1	28-15110-1	28-14111-1	28-15111-1	28-14109-1	28-15109-1	28-14109-1	28-15109-1
550	550 Core	2013		28-14110-1	28-15110-1	28-14111-1	28-15111-1	28-14109-1	28-15109-1	28-14109-1	28-15109-1
550	550 H1 EFI	2009-2010		28-14110-1	28-15110-1	28-14111-1	28-15111-1	28-14109-1	28-15109-1	28-14109-1	28-15109-1
550	550 H1 EFI LE	2009-2010		28-14110-1	28-15110-1	28-14111-1	28-15111-1	28-14109-1	28-15109-1	28-14109-1	28-15109-1
550	550 H1 EFI TRV	2009		28-14110-1	28-15110-1	28-14111-1	28-15111-1	28-14109-1	28-15109-1	28-14109-1	28-15109-1
550	550 H1 EFI TRV LE	2009		28-14110-1	28-15110-1	28-14111-1	28-15111-1	28-14109-1	28-15109-1	28-14109-1	28-15109-1
550	550 LIMITED	2013-2014		28-14110-1	28-15110-1	28-14111-1	28-15111-1	28-14109-1	28-15109-1	28-14109-1	28-15109-1
550	550 S	2010		28-14110-1	28-15110-1	28-14111-1	28-15111-1	28-14109-1	28-15109-1	28-14109-1	28-15109-1
550	550 S LTD	2010		28-14110-1	28-15110-1	28-14111-1	28-15111-1	28-14109-1	28-15109-1	28-14109-1	28-15109-1
550	550 XT	2013-2014		28-14110-1	28-15110-1	28-14111-1	28-15111-1	28-14109-1	28-15109-1	28-14109-1	28-15109-1
550	550i	2011-2012		28-14110-1	28-15110-1	28-14111-1	28-15111-1	28-14109-1	28-15109-1	28-14109-1	28-15109-1
550	550i GT	2011-2012		28-14110-1	28-15110-1	28-14111-1	28-15111-1	28-14109-1	28-15109-1	28-14109-1	28-15109-1
550	550i LTD	2011-2012		28-14110-1	28-15110-1	28-14111-1	28-15111-1	28-14109-1	28-15109-1	28-14109-1	28-15109-1
550	TRV 550	2011		28-14110-1	28-15110-1	28-14111-1	28-15111-1	28-14109-1	28-15109-1	28-14109-1	28-15109-1
550	TRV 550 CRUISER	2011		28-14110-1	28-15110-1	28-14111-1	28-15111-1	28-14109-1	28-15109-1	28-14109-1	28-15109-1
550	TRV 550 GT	2011		28-14110-1	28-15110-1	28-14111-1	28-15111-1	28-14109-1	28-15109-1	28-14109-1	28-15109-1
550	TRV 550 H1 EFI	2010		28-14110-1	28-15110-1	28-14111-1	28-15111-1	28-14109-1	28-15109-1	28-14109-1	28-15109-1
550	TRV 550 LIMITED	2014		28-14110-1	28-15110-1	28-14111-1	28-15111-1	28-14109-1	28-15109-1	28-14109-1	28-15109-1
550	TRV 550 LTD	2013		28-14110-1	28-15110-1	28-14111-1	28-15111-1	28-14109-1	28-15109-1	28-14109-1	28-15109-1
550	TRV 550 S GT	2010		28-14110-1	28-15110-1	28-14111-1	28-15111-1	28-14109-1	28-15109-1	28-14109-1	28-15109-1
550	TRV 550 XT	2013-2014		28-14110-1	28-15110-1	28-14111-1	28-15111-1	28-14109-1	28-15109-1	28-14109-1	28-15109-1
550	TRV 550i CRUISER	2012		28-14110-1	28-15110-1	28-14111-1	28-15111-1	28-14109-1	28-15109-1	28-14109-1	28-15109-1
550	TRV 550i GT	2012		28-14110-1	28-15110-1	28-14111-1	28-15111-1	28-14109-1	28-15109-1	28-14109-1	28-15109-1
650	650 4x4 Auto	2004						28-14109-1	28-15109-1	28-14109-1	28-15109-1
650	650 4x4 Auto LE	2004						28-14109-1	28-15109-1	28-14109-1	28-15109-1
650	650 4x4 Auto MRP	2004						28-14109-1	28-15109-1	28-14109-1	28-15109-1
650	650 H1 4x4	2010-2011		28-14110-1	28-15110-1	28-14111-1	28-15111-1	28-14109-1	28-15109-1	28-14109-1	28-15109-1
650	650 H1 4x4 Auto	2005						28-14109-1	28-15109-1	28-14109-1	28-15109-1
650	650 H1 4x4 Auto	2007-2008		28-14110-1	28-15110-1	28-14111-1	28-15111-1	28-14109-1	28-15109-1	28-14109-1	28-15109-1
650	650 H1 4x4 Auto LE	2007		28-14110-1	28-15110-1	28-14111-1	28-15111-1	28-14109-1	28-15109-1	28-14109-1	28-15109-1
650	650 H1 4x4 Auto SE	2006		28-14110-1	28-15110-1	28-14111-1	28-15111-1	28-14109-1	28-15109-1	28-14109-1	28-15109-1
650	650 H1 4x4 Auto TBX	2007, 2009		28-14110-1	28-15110-1	28-14111-1	28-15111-1	28-14109-1	28-15109-1	28-14109-1	28-15109-1
650	650 H1 4x4 Auto TRV	2009		28-14110-1	28-15110-1	28-14111-1	28-15111-1	28-14109-1	28-15109-1	28-14109-1	28-15109-1
650	650 H1 4x4 Auto TRV Plus	2007-2008		28-14110-1	28-15110-1	28-14111-1	28-15111-1	28-14109-1	28-15109-1	28-14109-1	28-15109-1
650	650 H1 4x4 Auto TRV Plus LE	2007		28-14110-1	28-15110-1	28-14111-1	28-15111-1	28-14109-1	28-15109-1	28-14109-1	28-15109-1
650	650 H1 Mud Pro 4x4	2010		28-14110-1	28-15110-1	28-14111-1	28-15111-1				
650	650 V-2 4x4 Auto	2005						28-14109-1	28-15109-1	28-14109-1	28-15109-1
650	650 V-2 4x4 Auto	2006		28-14110-1	28-15110-1	28-14111-1	28-15111-1	28-14109-1	28-15109-1	28-14109-1	28-15109-1
650	650 V-2 4x4 Auto LE	2005						28-14109-1	28-15109-1	28-14109-1	28-15109-1
650	650 V-2 4x4 Auto LE/TS	2006		28-14110-1	28-15110-1	28-14111-1	28-15111-1	28-14109-1	28-15109-1	28-14109-1	28-15109-1
700	700	2014		28-14110-1	28-15110-1	28-14111-1	28-15111-1	28-14109-1	28-15109-1	28-14109-1	28-15109-1
700	700 Core	2013		28-14110-1	28-15110-1	28-14111-1	28-15111-1	28-14109-1	28-15109-1	28-14109-1	28-15109-1
700	700 Diesel	2007-2008		28-14110-1	28-15110-1	28-14111-1	28-15111-1	28-14109-1	28-15109-1	28-14109-1	28-15109-1
700	700 EFI 4x4 Auto	2007-2008		28-14110-1	28-15110-1	28-14111-1	28-15111-1	28-14109-1	28-15109-1	28-14109-1	28-15109-1
700	700 EFI 4x4 Auto LE	2007		28-14110-1	28-15110-1	28-14111-1	28-15111-1	28-14109-1	28-15109-1	28-14109-1	28-15109-1
700	700 EFI 4x4 Auto M4	2008		28-14110-1	28-15110-1	28-14111-1	28-15111-1	28-14109-1	28-15109-1	28-14109-1	28-15109-1

sales@gammapowersports.com

BRONCO + ALL BALLS HD AXLES

CODE = B | KEYWORD = 4

CC	Model	Years	Notes	All Balls TRK8 Front Left	Bronco HD Front Left	All Balls TRK8 Front Right	Bronco HD Front Right	All Balls TRK8 Rear Left	Bronco HD Rear Left	All Balls TRK8 Rear Right	Bronco HD Rear Right
Arctic Cat™											
ATV											
700	700 EFI 4x4 Auto SE	2006		28-14110-1	28-15110-1	28-14111-1	28-15111-1	28-14109-1	28-15109-1	28-14109-1	28-15109-1
700	700 EFI 4x4 Auto TRV Cruiser	2008		28-14110-1	28-15110-1	28-14111-1	28-15111-1	28-14109-1	28-15109-1	28-14109-1	28-15109-1
700	700 EFI 4x4 Auto TRV LE	2008		28-14110-1	28-15110-1	28-14111-1	28-15111-1	28-14109-1	28-15109-1	28-14109-1	28-15109-1
700	700 H1 EFI	2009-2011		28-14110-1	28-15110-1	28-14111-1	28-15111-1	28-14109-1	28-15109-1	28-14109-1	28-15109-1
700	700 H1 EFI LE	2009-2010		28-14110-1	28-15110-1	28-14111-1	28-15111-1	28-14109-1	28-15109-1	28-14109-1	28-15109-1
700	700 H1 EFI Mud Pro	2009-2010		28-14110-1	28-15110-1	28-14111-1	28-15111-1	28-14109-1	28-15109-1	28-14109-1	28-15109-1
700	700 H1 EFI SE	2008-2009		28-14110-1	28-15110-1	28-14111-1	28-15111-1	28-14109-1	28-15109-1	28-14109-1	28-15109-1
700	700 Limited	2013-2014		28-14110-1	28-15110-1	28-14111-1	28-15111-1	28-14109-1	28-15109-1	28-14109-1	28-15109-1
700	700 LTD	2011		28-14110-1	28-15110-1	28-14111-1	28-15111-1	28-14109-1	28-15109-1	28-14109-1	28-15109-1
700	700 S	2010-2011		28-14110-1	28-15110-1	28-14111-1	28-15111-1	28-14109-1	28-15109-1	28-14109-1	28-15109-1
700	700 S LTD	2010		28-14110-1	28-15110-1	28-14111-1	28-15111-1	28-14109-1	28-15109-1	28-14109-1	28-15109-1
700	700 Super Duty Diesel	2011-2014		28-14110-1	28-15110-1	28-14111-1	28-15111-1	28-14109-1	28-15109-1	28-14109-1	28-15109-1
700	700 XT	2013-2014		28-14110-1	28-15110-1	28-14111-1	28-15111-1	28-14109-1	28-15109-1	28-14109-1	28-15109-1
700	700i	2012		28-14110-1	28-15110-1	28-14111-1	28-15111-1	28-14109-1	28-15109-1	28-14109-1	28-15109-1
700	700i GT	2012		28-14110-1	28-15110-1	28-14111-1	28-15111-1	28-14109-1	28-15109-1	28-14109-1	28-15109-1
700	700i LTD	2012		28-14110-1	28-15110-1	28-14111-1	28-15111-1	28-14109-1	28-15109-1	28-14109-1	28-15109-1
700	TBX 700	2014		28-14110-1	28-15110-1	28-14111-1	28-15111-1	28-14109-1	28-15109-1	28-14109-1	28-15109-1
700	TBX 700 H1 EFI	2010		28-14110-1	28-15110-1	28-14111-1	28-15111-1	28-14109-1	28-15109-1	28-14109-1	28-15109-1
700	TBX 700 LTD	2011		28-14110-1	28-15110-1	28-14111-1	28-15111-1	28-14109-1	28-15109-1	28-14109-1	28-15109-1
700	TBX 700 XT	2013		28-14110-1	28-15110-1	28-14111-1	28-15111-1	28-14109-1	28-15109-1	28-14109-1	28-15109-1
700	TBX 700i GT	2012		28-14110-1	28-15110-1	28-14111-1	28-15111-1	28-14109-1	28-15109-1	28-14109-1	28-15109-1
700	TRV 700	2011		28-14110-1	28-15110-1	28-14111-1	28-15111-1	28-14109-1	28-15109-1	28-14109-1	28-15109-1
700	TRV 700 Cruiser	2011		28-14110-1	28-15110-1	28-14111-1	28-15111-1	28-14109-1	28-15109-1	28-14109-1	28-15109-1
700	TRV 700 GT	2011		28-14110-1	28-15110-1	28-14111-1	28-15111-1	28-14109-1	28-15109-1	28-14109-1	28-15109-1
700	TRV 700 H1 EFI	2010		28-14110-1	28-15110-1	28-14111-1	28-15111-1	28-14109-1	28-15109-1	28-14109-1	28-15109-1
700	TRV 700 H1 EFI Cruiser	2009-2010		28-14110-1	28-15110-1	28-14111-1	28-15111-1	28-14109-1	28-15109-1	28-14109-1	28-15109-1
700	TRV 700 Limited	2013-2014		28-14110-1	28-15110-1	28-14111-1	28-15111-1	28-14109-1	28-15109-1	28-14109-1	28-15109-1
700	TRV 700 S GT	2010		28-14110-1	28-15110-1	28-14111-1	28-15111-1	28-14109-1	28-15109-1	28-14109-1	28-15109-1
700	TRV 700 XT	2013-2014		28-14110-1	28-15110-1	28-14111-1	28-15111-1	28-14109-1	28-15109-1	28-14109-1	28-15109-1
700	TRV 700i Cruiser	2012		28-14110-1	28-15110-1	28-14111-1	28-15111-1	28-14109-1	28-15109-1	28-14109-1	28-15109-1
700	TRV 700i GT	2012		28-14110-1	28-15110-1	28-14111-1	28-15111-1	28-14109-1	28-15109-1	28-14109-1	28-15109-1
1000	Mud Pro 1000 H2 EFI	2010		28-14110-1	28-15110-1	28-14111-1	28-15111-1				
1000	Thundercat 1000 H2 EFI	2010		28-14110-1	28-15110-1	28-14111-1	28-15111-1	28-14109-1	28-15109-1	28-14109-1	28-15109-1
1000	Thundercat 1000 H2 EFI LE	2010		28-14110-1	28-15110-1	28-14111-1	28-15111-1	28-14109-1	28-15109-1	28-14109-1	28-15109-1
1000	Thundercat 1000 H2 EFI SE	2008-2009		28-14110-1	28-15110-1	28-14111-1	28-15111-1	28-14109-1	28-15109-1	28-14109-1	28-15109-1
1000	TRV 1000 H2 EFI	2010		28-14110-1	28-15110-1	28-14111-1	28-15111-1	28-14109-1	28-15109-1	28-14109-1	28-15109-1
1000	TRV 1000 H2 EFI Cruiser	2009-2010		28-14110-1	28-15110-1	28-14111-1	28-15111-1	28-14109-1	28-15109-1	28-14109-1	28-15109-1
UTV/SXS											
500	Prowler 500 HDX	2014-2015			28-15112-1		28-15112-1		28-15114-1		28-15114-1
500	Prowler 500 HDX Limited	2014			28-15112-1		28-15112-1		28-15114-1		28-15114-1
500	Prowler 500 HDX XT	2014			28-15112-1		28-15112-1		28-15114-1		28-15114-1
550	Prowler 550	2009			28-15112-1		28-15113-1		28-15114-1		28-15114-1
550	Prowler XT 550	2010-2014			28-15112-1		28-15113-1		28-15114-1		28-15114-1
650	Prowler 650 H1	2007-2008			28-15112-1		28-15113-1		28-15114-1		28-15114-1
650	Prowler XT 650 H1	2006-2009			28-15112-1		28-15113-1		28-15114-1		28-15114-1
650	Prowler XT 650 H1 M4	2008			28-15112-1		28-15113-1		28-15114-1		28-15114-1
700	Prowler 700 HDX	2013			28-15113-1		28-15112-1		28-15114-1		28-15114-1
700	Prowler 700 HDX H1 EFI	2011			28-15113-1		28-15112-1		28-15114-1		28-15114-1
700	Prowler 700 HDX Limited	2014			28-15113-1		28-15112-1		28-15114-1		28-15114-1
700	Prowler 700 HDX XT EPS	2015			28-15113-1		28-15112-1		28-15114-1		28-15114-1
700	Prowler 700 XT	2009			28-15112-1		28-15113-1		28-15114-1		28-15114-1
700	Prowler 700 XTX	2013-2014			28-15112-1		28-15113-1		28-15114-1		28-15114-1
700	Prowler 700 XTX H1 EFI	2011			28-15112-1		28-15113-1		28-15114-1		28-15114-1
700	Prowler 700 XTX H1 EFI	2008-2010			28-15112-1		28-15113-1		28-15112-1		28-15112-1
700	Prowler 700 XTX H1 EFI LE	2009			28-15112-1		28-15113-1		28-15112-1		28-15112-1
700	Prowler 700i HDX H1 EFI	2012			28-15113-1		28-15112-1		28-15114-1		28-15114-1
700	Prowler 700i XTX H1 EFI	2012			28-15112-1		28-15113-1		28-15114-1		28-15114-1
700	Wildcat Trail	2014-2019		28-14131-1	28-15131-1	28-14131-1	28-15131-1	28-14132-1	28-15132-1	28-14132-1	28-15132-1
700	Wildcat Trail Limited	2015		28-14131-1	28-15131-1	28-14131-1	28-15131-1	28-14132-1	28-15132-1	28-14132-1	28-15132-1
700	Wildcat Trail LTD	2017		28-14131-1	28-15131-1	28-14131-1	28-15131-1	28-14132-1	28-15132-1	28-14132-1	28-15132-1
700	Wildcat Trail LTD EPS	2018-2019		28-14131-1	28-15131-1	28-14131-1	28-15131-1	28-14132-1	28-15132-1	28-14132-1	28-15132-1
700	Wildcat Trail SE EPS	2016-2017		28-14131-1	28-15131-1	28-14131-1	28-15131-1	28-14132-1	28-15132-1	28-14132-1	28-15132-1
700	Wildcat Trail XT	2014-2015		28-14131-1	28-15131-1	28-14131-1	28-15131-1	28-14132-1	28-15132-1	28-14132-1	28-15132-1
700	Wildcat Trail XT EPS	2016-2019		28-14131-1	28-15131-1	28-14131-1	28-15131-1	28-14132-1	28-15132-1	28-14132-1	28-15132-1
1000	Prowler 1000 XTZ	2013-2014			28-15113-1		28-15112-1		28-15114-1		28-15114-1
1000	Prowler 1000 XTZ H2 EFI	2009-2011			28-15113-1		28-15112-1		28-15114-1		28-15114-1
1000	Prowler 1000i XTZ H2 EFI	2012			28-15113-1		28-15112-1		28-15114-1		28-15114-1
1000	Wildcat 1000	2013-2014							28-15118-1		28-15118-1
1000	Wildcat 1000 Limited	2013-2014							28-15118-1		28-15118-1
1000	Wildcat 1000i H.O.	2012							28-15118-1		28-15118-1
1000	Wildcat 4	2014							28-15118-1		28-15118-1
1000	Wildcat 4 1000	2013							28-15118-1		28-15118-1

BRONCO + ALL BALLS HD AXLES

CODE = B | KEYWORD = 4

BRONCO ATV & UTV COMPONENTS — ALL BALLS Racing

CC	Model	Years	Notes	All Balls TRK8 Front Left	Bronco HD Front Left	All Balls TRK8 Front Right	Bronco HD Front Right	All Balls TRK8 Rear Left	Bronco HD Rear Left	All Balls TRK8 Rear Right	Bronco HD Rear Right
Arctic Cat™											
UTV/SXS											
1000	Wildcat 4 Limited	2014							28-15118-1		28-15118-1
1000	Wildcat 4X	2014							28-15118-1		28-15118-1
1000	Wildcat 4X EPS	2015							28-15118-1		28-15118-1
1000	Wildcat 4X Limited	2014							28-15118-1		28-15118-1
1000	Wildcat 4X Limited EPS	2015							28-15118-1		28-15118-1
1000	Wildcat EPS	2015		28-14131-1	28-15131-1	28-14131-1	28-15131-1	28-14132-1	28-15132-1	28-14132-1	28-15132-1
1000	Wildcat X	2013-2014, 2016							28-15118-1		28-15118-1
1000	Wildcat X EPS	2015							28-15118-1		28-15118-1
1000	Wildcat X Limited	2014							28-15118-1		28-15118-1
1000	Wildcat X Limited	2016							28-15118-1		28-15118-1
1000	Wildcat X Limited EPS	2015							28-15118-1		28-15118-1
1000	Wildcat X Special Edition	2016							28-15118-1		28-15118-1
1000	Wildcat XX	2018-2020			28-15140-1		28-15140-1				
1000	Wildcat XX LTD	2019			28-15140-1		28-15140-1				
Bombardier™											
ATV											
400	Outlander 400 HO 4x4	2006		28-24100-1	28-25100-1	28-24101-1	28-25101-1		28-25159-1		28-25160-1
400	Outlander 400 HO 4x4 XT	2006		28-24100-1	28-25100-1	28-24101-1	28-25101-1		28-25159-1		28-25160-1
400	Outlander Max 400 HO 4x4	2006		28-24100-1	28-25100-1	28-24101-1	28-25101-1		28-25159-1		28-25160-1
400	Outlander Max 400 HO 4x4 XT	2006		28-24100-1	28-25100-1	28-24101-1	28-25101-1		28-25159-1		28-25160-1
650	Outlander 650 HO EFI 4x4	2006		28-24100-1	28-25100-1	28-24101-1	28-25101-1		28-25109-1		28-25161-1
650	Outlander 650 HO EFI 4x4 XT	2006		28-24100-1	28-25100-1	28-24101-1	28-25101-1		28-25109-1		28-25161-1
650	Outlander Max 650 HO EFI 4x4	2006		28-24100-1	28-25100-1	28-24101-1	28-25101-1		28-25109-1		28-25161-1
650	Outlander Max 650 HO EFI 4x4 XT	2006		28-24100-1	28-25100-1	28-24101-1	28-25101-1		28-25109-1		28-25161-1
800	Outlander 800 HO EFI 4x4	2006		28-24100-1	28-25100-1	28-24101-1	28-25101-1		28-25109-1		28-25161-1
800	Outlander 800 HO EFI 4x4 XT	2006		28-24100-1	28-25100-1	28-24101-1	28-25101-1		28-25109-1		28-25161-1
800	Outlander Max 800 HO EFI 4x4	2006		28-24100-1	28-25100-1	28-24101-1	28-25101-1		28-25109-1		28-25161-1
800	Outlander Max 800 HO EFI 4x4 XT	2006		28-24100-1	28-25100-1	28-24101-1	28-25101-1		28-25109-1		28-25161-1
Can-Am™											
ATV											
400	Outlander 400 EFI	2008-2012		28-24100-1	28-25100-1	28-24101-1	28-25101-1		28-25159-1		28-25160-1
400	Outlander 400 EFI	2013-2015		28-24100-1	28-25100-1	28-24101-1	28-25101-1				
400	Outlander 400 EFI XT	2008-2012		28-24100-1	28-25100-1	28-24101-1	28-25101-1		28-25159-1		28-25160-1
400	Outlander 400 EFI XT	2013-2014		28-24100-1	28-25100-1	28-24101-1	28-25101-1				
400	Outlander 400 HO	2007-2008		28-24100-1	28-25100-1	28-24101-1	28-25101-1		28-25159-1		28-25160-1
400	Outlander 400 HO XT	2007-2008		28-24100-1	28-25100-1	28-24101-1	28-25101-1		28-25159-1		28-25160-1
400	Outlander Max 400 EFI	2009-2012		28-24100-1	28-25100-1	28-24101-1	28-25101-1		28-25159-1		28-25160-1
400	Outlander Max 400 EFI	2013-2015		28-24100-1	28-25100-1	28-24101-1	28-25101-1		28-25109-1		28-25110-1
400	Outlander Max 400 EFI XT	2009-2012		28-24100-1	28-25100-1	28-24101-1	28-25101-1		28-25159-1		28-25160-1
400	Outlander Max 400 EFI XT	2013-2015		28-24100-1	28-25100-1	28-24101-1	28-25101-1		28-25109-1		28-25110-1
400	Outlander Max 400 HO	2007-2008		28-24100-1	28-25100-1	28-24101-1	28-25101-1		28-25159-1		28-25160-1
400	Outlander Max 400 HO XT	2007-2008		28-24100-1	28-25100-1	28-24101-1	28-25101-1		28-25159-1		28-25160-1
450	Outlander 450 EFI	2017-2020			28-25132-1		28-25134-1		28-25136-1		28-25137-1
450	Outlander 450 EFI DPS	2017-2020			28-25132-1		28-25134-1		28-25136-1		28-25137-1
450	Outlander 450 EFI Mossy Oak Hunting Edition	2018-2020			28-25132-1		28-25134-1		28-25136-1		28-25137-1
450	Outlander L 450 EFI	2015-2016			28-25132-1		28-25134-1		28-25136-1		28-25137-1
450	Outlander L 450 EFI DPS	2016			28-25132-1		28-25134-1		28-25136-1		28-25137-1
450	Outlander L Max 450 EFI	2015-2016			28-25132-1		28-25134-1		28-25136-1		28-25137-1
450	Outlander L Max 450 EFI DPS	2016			28-25132-1		28-25134-1		28-25136-1		28-25137-1
450	Outlander Max 450 EFI	2017-2020			28-25132-1		28-25134-1		28-25136-1		28-25137-1
450	Outlander Max 450 EFI DPS	2017-2020			28-25132-1		28-25134-1		28-25136-1		28-25137-1
450	Outlander Max 6X6 DPS 450	2019-2020			28-25132-1		28-25134-1				28-25136-1
450	Outlander Max 6X6 DPS 450	2019-2020	Middle Rear						28-25136-1		28-25137-1
500	Outlander 500 EFI	2015			28-25132-1		28-25134-1		28-25109-1		28-25110-1
500	Outlander 500 EFI	2009-2012		28-24100-1	28-25100-1	28-24101-1	28-25101-1		28-25109-1		28-25110-1
500	Outlander 500 EFI	2013-2014		28-24115-1	28-25115-1	28-24116-1	28-25116-1		28-25109-1		28-25110-1
500	Outlander 500 EFI DPS	2015			28-25132-1		28-25134-1		28-25109-1		28-25110-1
500	Outlander 500 EFI DPS	2013-2014		28-24115-1	28-25115-1	28-24116-1	28-25116-1		28-25109-1		28-25110-1
500	Outlander 500 EFI XT	2015			28-25132-1		28-25134-1		28-25109-1		28-25110-1
500	Outlander 500 EFI XT	2009-2012		28-24100-1	28-25100-1	28-24101-1	28-25101-1		28-25109-1		28-25110-1
500	Outlander 500 EFI XT	2013-2014		28-24115-1	28-25115-1	28-24116-1	28-25116-1		28-25109-1		28-25110-1
500	Outlander 500 EFI XT-P	2010		28-24100-1	28-25100-1	28-24101-1	28-25101-1		28-25109-1		28-25110-1
500	Outlander 500 HO	2007		28-24100-1	28-25100-1	28-24101-1	28-25101-1		28-25109-1		28-25161-1
500	Outlander 500 HO	2008		28-24100-1	28-25100-1	28-24101-1	28-25101-1		28-25109-1		28-25110-1
500	Outlander 500 HO XT	2007		28-24100-1	28-25100-1	28-24101-1	28-25101-1		28-25109-1		28-25161-1
500	Outlander 500 HO XT	2008		28-24100-1	28-25100-1	28-24101-1	28-25101-1		28-25109-1		28-25110-1
500	Outlander L 500 EFI	2015			28-25132-1		28-25134-1		28-25136-1		28-25137-1
500	Outlander L Max 500 EFI	2015			28-25132-1		28-25134-1		28-25136-1		28-25137-1

sales@gammapowersports.com

BRONCO + ALL BALLS HD AXLES

CODE = B | KEYWORD = 4

BRONCO ATV&UTV COMPONENTS | ALL BALLS Racing

CC	Model	Years	Notes	All Balls TRK8 Front Left	Bronco HD Front Left	All Balls TRK8 Front Right	Bronco HD Front Right	All Balls TRK8 Rear Left	Bronco HD Rear Left	All Balls TRK8 Rear Right	Bronco HD Rear Right
Can-Am™											
ATV											
500	Outlander Max 500 EFI	2015			28-25132-1		28-25134-1		28-25109-1		28-25110-1
500	Outlander Max 500 EFI	2009-2012		28-24100-1	28-25100-1	28-24101-1	28-25101-1		28-25109-1		28-25110-1
500	Outlander Max 500 EFI	2013-2014		28-24115-1	28-25115-1	28-24116-1	28-25116-1		28-25109-1		28-25110-1
500	Outlander Max 500 EFI DPS	2015			28-25132-1		28-25134-1		28-25109-1		28-25110-1
500	Outlander Max 500 EFI DPS	2013-2014		28-24115-1	28-25115-1	28-24116-1	28-25116-1		28-25109-1		28-25110-1
500	Outlander Max 500 EFI LTD	2010		28-24100-1	28-25100-1	28-24101-1	28-25101-1		28-25109-1		28-25110-1
500	Outlander Max 500 EFI XT	2015			28-25132-1		28-25134-1		28-25109-1		28-25110-1
500	Outlander Max 500 EFI XT	2009-2012		28-24100-1	28-25100-1	28-24101-1	28-25101-1		28-25109-1		28-25110-1
500	Outlander Max 500 EFI XT	2013-2014		28-24115-1	28-25115-1	28-24116-1	28-25116-1		28-25109-1		28-25110-1
500	Outlander Max 500 EFI XT-P	2010		28-24100-1	28-25100-1	28-24101-1	28-25101-1		28-25109-1		28-25110-1
500	Outlander Max 500 HO	2007		28-24100-1	28-25100-1	28-24101-1	28-25101-1		28-25109-1		28-25161-1
500	Outlander Max 500 HO	2008		28-24100-1	28-25100-1	28-24101-1	28-25101-1		28-25109-1		28-25110-1
500	Outlander Max 500 HO XT	2007		28-24100-1	28-25100-1	28-24101-1	28-25101-1		28-25109-1		28-25161-1
500	Outlander Max 500 HO XT	2008		28-24100-1	28-25100-1	28-24101-1	28-25101-1		28-25109-1		28-25110-1
500	Renegade 500 EFI	2015			28-25132-1		28-25134-1		28-25109-1		28-25110-1
500	Renegade 500 EFI	2009-2010		28-24100-1	28-25100-1	28-24101-1	28-25101-1		28-25109-1		28-25110-1
500	Renegade 500 EFI	2011-2012			28-25132-1		28-25164-1		28-25109-1		28-25110-1
500	Renegade 500 EFI	2013-2014		28-24115-1	28-25115-1	28-24116-1	28-25116-1		28-25109-1		28-25110-1
500	Renegade 500 HO	2008		28-24100-1	28-25100-1	28-24101-1	28-25101-1		28-25109-1		28-25110-1
570	Outlander 570 EFI	2017-2020			28-25132-1		28-25134-1		28-25136-1		28-25137-1
570	Outlander 570 EFI DPS	2016			28-25132-1		28-25134-1		28-25109-1		28-25110-1
570	Outlander 570 EFI DPS	2017-2020			28-25132-1		28-25134-1		28-25136-1		28-25137-1
570	Outlander 570 EFI Mossy Oak Hunting Edition	2017-2020			28-25132-1		28-25134-1		28-25136-1		28-25137-1
570	Outlander 570 EFI XMR	2017-2020		28-24115-1	28-25115-1	28-24116-1	28-25116-1		28-25109-1		28-25110-1
570	Outlander 570 EFI XT	2016			28-25132-1		28-25134-1		28-25109-1		28-25110-1
570	Outlander 570 EFI XT	2017-2020			28-25132-1		28-25134-1		28-25136-1		28-25137-1
570	Outlander L 570 EFI	2016			28-25132-1		28-25134-1		28-25136-1		28-25137-1
570	Outlander L 570 EFI DPS	2016			28-25132-1		28-25134-1		28-25136-1		28-25137-1
570	Outlander L 570 EFI Mossy Oak Hunting Edition	2016			28-25132-1		28-25134-1		28-25136-1		28-25137-1
570	Outlander L 570 EFI XMR	2016		28-24115-1	28-25115-1	28-24116-1	28-25116-1		28-25109-1		28-25110-1
570	Outlander L Max 570 EFI	2016			28-25132-1		28-25134-1		28-25136-1		28-25137-1
570	Outlander L Max 570 EFI DPS	2016			28-25132-1		28-25134-1		28-25136-1		28-25137-1
570	Outlander Max 570 EFI	2017-2020			28-25132-1		28-25134-1		28-25136-1		28-25137-1
570	Outlander Max 570 EFI DPS	2016			28-25132-1		28-25134-1		28-25109-1		28-25110-1
570	Outlander Max 570 EFI DPS	2017-2020			28-25132-1		28-25134-1		28-25136-1		28-25137-1
570	Outlander Max 570 EFI XT	2016			28-25132-1		28-25134-1		28-25109-1		28-25110-1
570	Outlander Max 570 EFI XT	2017-2020			28-25132-1		28-25134-1		28-25136-1		28-25137-1
570	Renegade 570 EFI	2016-2018			28-25132-1		28-25134-1		28-25109-1		28-25110-1
570	Renegade 570 EFI	2019-2020		28-24173-1	28-25173-1	28-24174-1	28-25174-1	28-24175-1	28-25175-1	28-24176-1	28-25176-1
570	Renegade 570 EFI XMR	2017-2018		28-24115-1	28-25115-1	28-24116-1	28-25116-1		28-25109-1		28-25110-1
570	Renegade 570 EFI XMR	2019						28-24175-1	28-25175-1	28-24176-1	28-25176-1
570	Renegade 570 EFI XMR	2020-2021		28-24173-1	28-25173-1	28-24174-1	28-25174-1		28-25182-1		28-25183-1
570	Renegade 570 EFI XXC	2016-2017			28-25132-1		28-25134-1		28-25109-1		28-25110-1
650	Outlander 650 EFI	2009-2012		28-24100-1	28-25100-1	28-24101-1	28-25101-1		28-25109-1		28-25110-1
650	Outlander 650 EFI	2013-2018		28-24115-1	28-25115-1	28-24116-1	28-25116-1		28-25109-1		28-25110-1
650	Outlander 650 EFI	2019-2020		28-24173-1	28-25173-1	28-24174-1	28-25174-1	28-24175-1	28-25175-1	28-24176-1	28-25176-1
650	Outlander 650 EFI 6X6 DPS	2017-2018		28-24115-1	28-25115-1	28-24116-1	28-25116-1		28-25110-1		28-25109-1
650	Outlander 650 EFI 6X6 DPS	2017-2018	Middle Rear						28-25109-1		28-25110-1
650	Outlander 650 EFI 6X6 XT	2015-2016		28-24115-1	28-25115-1	28-24116-1	28-25116-1		28-25110-1		28-25109-1
650	Outlander 650 EFI 6X6 XT	2015-2016	Middle Rear						28-25109-1		28-25110-1
650	Outlander 650 EFI DPS	2013-2018		28-24115-1	28-25115-1	28-24116-1	28-25116-1		28-25109-1		28-25110-1
650	Outlander 650 EFI DPS	2019-2020		28-24173-1	28-25173-1	28-24174-1	28-25174-1	28-24175-1	28-25175-1	28-24176-1	28-25176-1
650	Outlander 650 EFI Mossy Oak Edition	2020-2021		28-24173-1	28-25173-1	28-24174-1	28-25174-1	28-24175-1	28-25175-1	28-24176-1	28-25176-1
650	Outlander 650 EFI North Edition	2018		28-24115-1	28-25115-1	28-24116-1	28-25116-1		28-25109-1		28-25110-1
650	Outlander 650 EFI North Edition	2019		28-24173-1	28-25173-1	28-24174-1	28-25174-1	28-24175-1	28-25175-1	28-24176-1	28-25176-1
650	Outlander 650 EFI XMR	2013-2015			28-25111-1		28-25112-1		28-25109-1		28-25110-1
650	Outlander 650 EFI XMR	2016-2018			28-25111-1		28-25112-1		28-25165-1		28-25165-1
650	Outlander 650 EFI XMR	2019-2020							28-25182-1		28-25183-1
650	Outlander 650 EFI XT	2007		28-24100-1	28-25100-1	28-24101-1	28-25101-1		28-25109-1		28-25161-1
650	Outlander 650 EFI XT	2008-2012		28-24100-1	28-25100-1	28-24101-1	28-25101-1		28-25109-1		28-25110-1
650	Outlander 650 EFI XT	2013-2018		28-24115-1	28-25115-1	28-24116-1	28-25116-1		28-25109-1		28-25110-1
650	Outlander 650 EFI XT	2019-2020		28-24173-1	28-25173-1	28-24174-1	28-25174-1	28-24175-1	28-25175-1	28-24176-1	28-25176-1
650	Outlander 650 EFI XT-P	2016		28-24115-1	28-25115-1	28-24116-1	28-25116-1		28-25109-1		28-25110-1
650	Outlander 650 EFI XT-P	2010-2011		28-24100-1	28-25100-1	28-24101-1	28-25101-1		28-25109-1		28-25110-1
650	Outlander 650 HO	2007		28-24100-1	28-25100-1	28-24101-1	28-25101-1		28-25109-1		28-25161-1
650	Outlander 650 HO	2008		28-24100-1	28-25100-1	28-24101-1	28-25101-1		28-25109-1		28-25110-1
650	Outlander Max 650 EFI	2009-2012		28-24100-1	28-25100-1	28-24101-1	28-25101-1		28-25109-1		28-25110-1
650	Outlander Max 650 EFI	2013-2015		28-24115-1	28-25115-1	28-24116-1	28-25116-1		28-25109-1		28-25110-1
650	Outlander Max 650 EFI 6X6 DPS	2019-2020		28-24173-1	28-25173-1	28-24174-1	28-25174-1	28-24176-1	28-25176-1	28-24175-1	28-25175-1

BRONCO + ALL BALLS HD AXLES

CODE = B | KEYWORD = 4

BRONCO ATV & UTV COMPONENTS | ALL BALLS Racing

CC	Model	Years	Notes	All Balls TRK8 Front Left	Bronco HD Front Left	All Balls TRK8 Front Right	Bronco HD Front Right	All Balls TRK8 Rear Left	Bronco HD Rear Left	All Balls TRK8 Rear Right	Bronco HD Rear Right
Can-Am™											
ATV											
650	Outlander Max 650 EFI 6X6 DPS	2019-2020	Middle Rear					28-24175-1	28-25175-1	28-24176-1	28-25176-1
650	Outlander Max 650 EFI DPS	2013-2018		28-24115-1	28-25115-1	28-24116-1	28-25116-1		28-25109-1		28-25110-1
650	Outlander Max 650 EFI DPS	2019-2020		28-24173-1	28-25173-1	28-24174-1	28-25174-1	28-24175-1	28-25175-1	28-24176-1	28-25176-1
650	Outlander Max 650 EFI North Edition	2018		28-24115-1	28-25115-1	28-24116-1	28-25116-1		28-25109-1		28-25110-1
650	Outlander Max 650 EFI North Edition	2019		28-24173-1	28-25173-1	28-24174-1	28-25174-1	28-24175-1	28-25175-1	28-24176-1	28-25176-1
650	Outlander Max 650 EFI XT	2009-2012		28-24100-1	28-25100-1	28-24101-1	28-25101-1		28-25109-1		28-25110-1
650	Outlander Max 650 EFI XT	2013-2018		28-24115-1	28-25115-1	28-24116-1	28-25116-1		28-25109-1		28-25110-1
650	Outlander Max 650 EFI XT	2019-2020		28-24173-1	28-25173-1	28-24174-1	28-25174-1	28-24175-1	28-25175-1	28-24176-1	28-25176-1
650	Outlander Max 650 EFI XT-P	2016		28-24115-1	28-25115-1	28-24116-1	28-25116-1		28-25109-1		28-25110-1
650	Outlander Max 650 EFI XT-P	2010-2012		28-24100-1	28-25100-1	28-24101-1	28-25101-1		28-25109-1		28-25110-1
650	Outlander Max 650 HO	2007		28-24100-1	28-25100-1	28-24101-1	28-25101-1		28-25109-1		28-25161-1
650	Outlander Max 650 HO	2008		28-24100-1	28-25100-1	28-24101-1	28-25101-1		28-25109-1		28-25161-1
650	Outlander Max 650 HO XT	2007		28-24100-1	28-25100-1	28-24101-1	28-25101-1		28-25109-1		28-25161-1
650	Outlander Max 650 HO XT	2008		28-24100-1	28-25100-1	28-24101-1	28-25101-1		28-25109-1		28-25161-1
800	Outlander 800 HO	2007		28-24100-1	28-25100-1	28-24101-1	28-25101-1		28-25109-1		28-25161-1
800	Outlander 800 HO	2008		28-24100-1	28-25100-1	28-24101-1	28-25101-1		28-25109-1		28-25110-1
800	Outlander 800 HO XT	2007		28-24100-1	28-25100-1	28-24101-1	28-25101-1		28-25109-1		28-25161-1
800	Outlander 800 HO XT	2008		28-24100-1	28-25100-1	28-24101-1	28-25101-1		28-25109-1		28-25161-1
800	Outlander 800R EFI	2012			28-25107-1		28-25108-1		28-25109-1		28-25110-1
800	Outlander 800R EFI	2009-2011		28-24100-1	28-25100-1	28-24101-1	28-25101-1		28-25109-1		28-25110-1
800	Outlander 800R EFI	2013-2015		28-24115-1	28-25115-1	28-24116-1	28-25116-1		28-25109-1		28-25110-1
800	Outlander 800R EFI DPS	2013-2015		28-24115-1	28-25115-1	28-24116-1	28-25116-1		28-25109-1		28-25110-1
800	Outlander 800R EFI XMR	2015			28-25111-1		28-25112-1		28-25165-1		28-25165-1
800	Outlander 800R EFI XMR	2011-2012							28-25109-1		28-25110-1
800	Outlander 800R EFI XT	2012			28-25107-1		28-25108-1		28-25109-1		28-25110-1
800	Outlander 800R EFI XT	2009-2011		28-24100-1	28-25100-1	28-24101-1	28-25101-1		28-25109-1		28-25110-1
800	Outlander 800R EFI XT	2013-2015		28-24115-1	28-25115-1	28-24116-1	28-25116-1		28-25109-1		28-25110-1
800	Outlander 800R EFI XT-P	2010-2011		28-24100-1	28-25100-1	28-24101-1	28-25101-1		28-25109-1		28-25161-1
800	Outlander 800R EFI XT-P	2013-2015		28-24115-1	28-25115-1	28-24116-1	28-25116-1		28-25109-1		28-25110-1
800	Outlander 800R EFI XXC	2011			28-25132-1		28-25164-1		28-25109-1		28-25110-1
800	Outlander Max 800 HO	2007		28-24100-1	28-25100-1	28-24101-1	28-25101-1		28-25109-1		28-25161-1
800	Outlander Max 800 HO	2008		28-24100-1	28-25100-1	28-24101-1	28-25101-1		28-25109-1		28-25110-1
800	Outlander Max 800 HO LTD	2007		28-24100-1	28-25100-1	28-24101-1	28-25101-1		28-25109-1		28-25161-1
800	Outlander Max 800 HO LTD	2008		28-24100-1	28-25100-1	28-24101-1	28-25101-1		28-25109-1		28-25110-1
800	Outlander Max 800 HO XT	2007		28-24100-1	28-25100-1	28-24101-1	28-25101-1		28-25109-1		28-25161-1
800	Outlander Max 800 HO XT	2008		28-24100-1	28-25100-1	28-24101-1	28-25101-1		28-25109-1		28-25110-1
800	Outlander Max 800R EFI	2009-2012		28-24100-1	28-25100-1	28-24101-1	28-25101-1		28-25109-1		28-25110-1
800	Outlander Max 800R EFI	2013-2015		28-24115-1	28-25115-1	28-24116-1	28-25116-1		28-25109-1		28-25110-1
800	Outlander Max 800R EFI DPS	2013-2015		28-24115-1	28-25115-1	28-24116-1	28-25116-1		28-25109-1		28-25110-1
800	Outlander Max 800R EFI LTD	2009-2012		28-24100-1	28-25100-1	28-24101-1	28-25101-1		28-25109-1		28-25110-1
800	Outlander Max 800R EFI XT	2009-2012		28-24100-1	28-25100-1	28-24101-1	28-25101-1		28-25109-1		28-25110-1
800	Outlander Max 800R EFI XT	2013-2015		28-24115-1	28-25115-1	28-24116-1	28-25116-1		28-25109-1		28-25110-1
800	Outlander Max 800R EFI XT-P	2010-2012		28-24100-1	28-25100-1	28-24101-1	28-25101-1		28-25109-1		28-25110-1
800	Outlander Max 800R EFI XT-P	2013-2015		28-24115-1	28-25115-1	28-24116-1	28-25116-1		28-25109-1		28-25110-1
800	Renegade 800 HO	2007		28-24100-1	28-25100-1	28-24101-1	28-25101-1		28-25109-1		28-25161-1
800	Renegade 800 HO	2008		28-24100-1	28-25100-1	28-24101-1	28-25101-1		28-25109-1		28-25110-1
800	Renegade 800 HO X	2008		28-24100-1	28-25100-1	28-24101-1	28-25101-1		28-25109-1		28-25110-1
800	Renegade 800R EFI	2011			28-25132-1		28-25164-1		28-25109-1		28-25110-1
800	Renegade 800R EFI	2012			28-25107-1		28-25108-1		28-25109-1		28-25110-1
800	Renegade 800R EFI	2009-2010		28-24100-1	28-25100-1	28-24101-1	28-25101-1		28-25109-1		28-25110-1
800	Renegade 800R EFI	2013-2015		28-24115-1	28-25115-1	28-24116-1	28-25116-1		28-25109-1		28-25110-1
800	Renegade 800R EFI X	2009		28-24100-1	28-25100-1	28-24101-1	28-25101-1		28-25109-1		28-25110-1
800	Renegade 800R EFI XXC	2010		28-24100-1	28-25100-1	28-24101-1	28-25101-1		28-25109-1		28-25110-1
800	Renegade 800R EFI XXC	2011			28-25132-1		28-25164-1		28-25109-1		28-25110-1
800	Renegade 800R EFI XXC	2012			28-25107-1		28-25108-1		28-25109-1		28-25110-1
800	Renegade 800R EFI XXC	2013-2015		28-24115-1	28-25115-1	28-24116-1	28-25116-1		28-25109-1		28-25110-1
850	Outlander 850 EFI	2019-2020		28-24173-1	28-25173-1	28-24174-1	28-25174-1	28-24175-1	28-25175-1	28-24176-1	28-25176-1
850	Outlander 850 EFI DPS	2019-2020						28-24175-1	28-25175-1	28-24176-1	28-25176-1
850	Outlander 850 EFI DPS	2016-2018		28-24115-1	28-25115-1	28-24116-1	28-25116-1		28-25109-1		28-25110-1
850	Outlander 850 EFI DPS	2019-2020		28-24173-1	28-25173-1	28-24174-1	28-25174-1				
850	Outlander 850 EFI North Edition	2018		28-24115-1	28-25115-1	28-24116-1	28-25116-1		28-25109-1		28-25110-1
850	Outlander 850 EFI North Edition	2019-2020		28-24173-1	28-25173-1	28-24174-1	28-25174-1	28-24175-1	28-25175-1	28-24176-1	28-25176-1
850	Outlander 850 EFI XMR	2016-2018			28-25111-1		28-25112-1		28-25165-1		28-25165-1
850	Outlander 850 EFI XMR	2019-2020							28-25182-1		28-25183-1
850	Outlander 850 EFI XT	2016-2018		28-24115-1	28-25115-1	28-24116-1	28-25116-1		28-25109-1		28-25110-1
850	Outlander 850 EFI XT	2019-2020		28-24173-1	28-25173-1	28-24174-1	28-25174-1	28-24175-1	28-25175-1	28-24176-1	28-25176-1
850	Outlander 850 EFI XT-P	2016-2018		28-24115-1	28-25115-1	28-24116-1	28-25116-1		28-25109-1		28-25110-1
850	Outlander 850 EFI XT-P	2019-2020		28-24173-1	28-25173-1	28-24174-1	28-25174-1	28-24175-1	28-25175-1	28-24176-1	28-25176-1

BRONCO + ALL BALLS HD AXLES

CODE = B | KEYWORD = 4

BRONCO ATV&UTV COMPONENTS | ALL BALLS Racing

CC	Model	Years	Notes	All Balls TRK8 Front Left	Bronco HD Front Left	All Balls TRK8 Front Right	Bronco HD Front Right	All Balls TRK8 Rear Left	Bronco HD Rear Left	All Balls TRK8 Rear Right	Bronco HD Rear Right
Can-Am™											
ATV											
850	Outlander Max 850 EFI North Edition	2018		28-24115-1	28-25115-1	28-24116-1	28-25116-1		28-25109-1		28-25110-1
850	Outlander Max 850 EFI North Edition	2019-2020		28-24173-1	28-25173-1	28-24174-1	28-25174-1	28-24175-1	28-25175-1	28-24176-1	28-25176-1
850	Outlander Max 850 EFI XT	2016-2018		28-24115-1	28-25115-1	28-24116-1	28-25116-1		28-25109-1		28-25110-1
850	Outlander Max 850 EFI XT	2019-2020		28-24173-1	28-25173-1	28-24174-1	28-25174-1	28-24175-1	28-25175-1	28-24176-1	28-25176-1
850	Outlander Max 850 EFI XT-P	2016-2018		28-24115-1	28-25115-1	28-24116-1	28-25116-1		28-25109-1		28-25110-1
850	Outlander Max 850 EFI XT-P	2019-2020		28-24173-1	28-25173-1	28-24174-1	28-25174-1	28-24175-1	28-25175-1	28-24176-1	28-25176-1
850	Renegade 850 EFI	2016-2018		28-24115-1	28-25115-1	28-24116-1	28-25116-1		28-25109-1		28-25110-1
850	Renegade 850 EFI	2019-2020		28-24173-1	28-25173-1	28-24174-1	28-25174-1	28-24175-1	28-25175-1	28-24176-1	28-25176-1
850	Renegade 850 EFI XXC	2016-2018		28-24115-1	28-25115-1	28-24116-1	28-25116-1		28-25109-1		28-25110-1
850	Renegade 850 EFI XXC	2019-2020		28-24173-1	28-25173-1	28-24174-1	28-25174-1	28-24175-1	28-25175-1	28-24176-1	28-25176-1
1000	Outlander 1000 EFI	2012			28-25107-1		28-25108-1		28-25109-1		28-25110-1
1000	Outlander 1000 EFI	2013-2015		28-24115-1	28-25115-1	28-24116-1	28-25116-1		28-25109-1		28-25110-1
1000	Outlander 1000 EFI 6X6 XT	2015-2018		28-24115-1	28-25115-1	28-24116-1	28-25116-1		28-25110-1		28-25109-1
1000	Outlander 1000 EFI 6X6 XT	2015-2018	Middle Rear						28-25109-1		28-25110-1
1000	Outlander 1000 EFI 6X6 XT	2019-2020						28-24176-1	28-25176-1	28-24175-1	28-25175-1
1000	Outlander 1000 EFI 6X6 XT	2019-2020	Middle Rear					28-24175-1	28-25175-1	28-24176-1	28-25176-1
1000	Outlander 1000 EFI DPS	2013-2015		28-24115-1	28-25115-1	28-24116-1	28-25116-1		28-25109-1		28-25110-1
1000	Outlander 1000 EFI XMR	2015			28-25111-1		28-25112-1		28-25165-1		28-25165-1
1000	Outlander 1000 EFI XMR	2013-2014			28-25111-1		28-25112-1		28-25109-1		28-25110-1
1000	Outlander 1000 EFI XT	2012			28-25107-1		28-25108-1		28-25109-1		28-25110-1
1000	Outlander 1000 EFI XT	2013-2015		28-24115-1	28-25115-1	28-24116-1	28-25116-1		28-25109-1		28-25110-1
1000	Outlander 1000 EFI XT-P	2013-2015		28-24115-1	28-25115-1	28-24116-1	28-25116-1		28-25109-1		28-25110-1
1000	Outlander 1000R EFI DPS	2019		28-24173-1	28-25173-1	28-24174-1	28-25174-1	28-24175-1	28-25175-1	28-24176-1	28-25176-1
1000	Outlander 1000R EFI DPS	2016-2018		28-24115-1	28-25115-1	28-24116-1	28-25116-1		28-25109-1		28-25110-1
1000	Outlander 1000R EFI Mossy Oak Hunting Edition	2017-2018		28-24115-1	28-25115-1	28-24116-1	28-25116-1		28-25109-1		28-25110-1
1000	Outlander 1000R EFI Mossy Oak Hunting Edition	2019		28-24173-1	28-25173-1	28-24174-1	28-25174-1	28-24175-1	28-25175-1	28-24176-1	28-25176-1
1000	Outlander 1000R EFI XMR	2016-2018			28-25111-1		28-25112-1		28-25165-1		28-25165-1
1000	Outlander 1000R EFI XMR	2019-2021							28-25182-1		28-25183-1
1000	Outlander 1000R EFI XT	2016-2018		28-24115-1	28-25115-1	28-24116-1	28-25116-1		28-25109-1		28-25110-1
1000	Outlander 1000R EFI XT	2019-2020		28-24173-1	28-25173-1	28-24174-1	28-25174-1	28-24175-1	28-25175-1	28-24176-1	28-25176-1
1000	Outlander 1000R EFI XT-P	2016-2018		28-24115-1	28-25115-1	28-24116-1	28-25116-1		28-25109-1		28-25110-1
1000	Outlander 1000R EFI XT-P	2019-2020		28-24173-1	28-25173-1	28-24174-1	28-25174-1	28-24175-1	28-25175-1	28-24176-1	28-25176-1
1000	Outlander 1000R EFI XXC	2018		28-24115-1	28-25115-1	28-24116-1	28-25116-1		28-25109-1		28-25110-1
1000	Outlander 1000R EFI XXC	2019-2020		28-24173-1	28-25173-1	28-24174-1	28-25174-1	28-24175-1	28-25175-1	28-24176-1	28-25176-1
1000	Outlander Max 1000 EFI	2013-2015		28-24115-1	28-25115-1	28-24116-1	28-25116-1		28-25109-1		28-25110-1
1000	Outlander Max 1000 EFI 6X6 XT	2019-2021		28-24173-1	28-25173-1	28-24174-1	28-25174-1				
1000	Outlander Max 1000 EFI DPS	2013-2015		28-24115-1	28-25115-1	28-24116-1	28-25116-1		28-25109-1		28-25110-1
1000	Outlander Max 1000 EFI LTD	2013-2015		28-24115-1	28-25115-1	28-24116-1	28-25116-1		28-25109-1		28-25110-1
1000	Outlander Max 1000 EFI XT	2013-2015		28-24115-1	28-25115-1	28-24116-1	28-25116-1		28-25109-1		28-25110-1
1000	Outlander Max 1000 EFI XT-P	2013-2015		28-24115-1	28-25115-1	28-24116-1	28-25116-1		28-25109-1		28-25110-1
1000	Outlander Max 1000R EFI LTD	2016-2018		28-24115-1	28-25115-1	28-24116-1	28-25116-1		28-25109-1		28-25110-1
1000	Outlander Max 1000R EFI LTD	2019-2020		28-24173-1	28-25173-1	28-24174-1	28-25174-1	28-24175-1	28-25175-1	28-24176-1	28-25176-1
1000	Outlander Max 1000R EFI XT	2016-2018		28-24115-1	28-25115-1	28-24116-1	28-25116-1		28-25109-1		28-25110-1
1000	Outlander Max 1000R EFI XT	2019-2020		28-24173-1	28-25173-1	28-24174-1	28-25174-1	28-24175-1	28-25175-1	28-24176-1	28-25176-1
1000	Outlander Max 1000R EFI XT-P	2016-2018		28-24115-1	28-25115-1	28-24116-1	28-25116-1		28-25109-1		28-25110-1
1000	Outlander Max 1000R EFI XT-P	2019-2020		28-24173-1	28-25173-1	28-24174-1	28-25174-1	28-24175-1	28-25175-1	28-24176-1	28-25176-1
1000	Renegade 1000 EFI	2012			28-25107-1		28-25108-1		28-25109-1		28-25110-1
1000	Renegade 1000 EFI	2013-2015		28-24115-1	28-25115-1	28-24116-1	28-25116-1		28-25109-1		28-25110-1
1000	Renegade 1000 EFI XXC	2012			28-25107-1		28-25108-1		28-25109-1		28-25110-1
1000	Renegade 1000 EFI XXC	2013-2015		28-24115-1	28-25115-1	28-24116-1	28-25116-1		28-25109-1		28-25110-1
1000	Renegade 1000R EFI	2019		28-24173-1	28-25173-1	28-24174-1	28-25174-1	28-24175-1	28-25175-1	28-24176-1	28-25176-1
1000	Renegade 1000R EFI	2016-2018		28-24115-1	28-25115-1	28-24116-1	28-25116-1		28-25109-1		28-25110-1
1000	Renegade 1000R EFI XMR	2016			28-25111-1		28-25112-1		28-25165-1		28-25165-1
1000	Renegade 1000R EFI XMR	2017-2018			28-25111-1		28-25112-1		28-25109-1		28-25110-1
1000	Renegade 1000R EFI XMR	2019-2021							28-25182-1		28-25183-1
1000	Renegade 1000R EFI XXC	2016-2018		28-24115-1	28-25115-1	28-24116-1	28-25116-1		28-25109-1		28-25110-1
1000	Renegade 1000R EFI XXC	2019-2020		28-24173-1	28-25173-1	28-24174-1	28-25174-1	28-24175-1	28-25175-1	28-24176-1	28-25176-1
UTV/SXS											
500	Defender HD5	2017-2020		28-24141-1	28-25141-1	28-24148-1	28-25148-1	28-24181-1	28-25181-1		
500	Defender HD5 DPS	2017-2020		28-24141-1	28-25141-1	28-24148-1	28-25148-1	28-24181-1	28-25181-1		
500	Traxter HD5	2017-2018		28-24141-1	28-25141-1	28-24148-1	28-25148-1	28-24181-1	28-25181-1		
500	Traxter HD5 T Base	2019-2020		28-24141-1	28-25141-1	28-24148-1	28-25148-1	28-24181-1	28-25181-1		
800	Commander 800	2011		28-24125-1	28-25125-1	28-24127-1	28-25127-1	28-24126-1	28-25126-1	28-24126-1	28-25126-1
800	Commander 800 XTI	2011		28-24125-1	28-25125-1	28-24127-1	28-25127-1	28-24126-1	28-25126-1	28-24126-1	28-25126-1
800	Commander 800R	2016		28-24125-1	28-25125-1	28-24127-1	28-25127-1	28-24154-1	28-25154-1	28-24154-1	28-25154-1
800	Commander 800R	2012-2015		28-24125-1	28-25125-1	28-24127-1	28-25127-1	28-24126-1	28-25126-1	28-24126-1	28-25126-1
800	Commander 800R	2017-2020		28-24145-1	28-25145-1	28-24127-1	28-25127-1	28-24154-1	28-25154-1	28-24154-1	28-25154-1
800	Commander 800R DPS	2016		28-24125-1	28-25125-1	28-24127-1	28-25127-1	28-24154-1	28-25154-1	28-24154-1	28-25154-1

BRONCO + ALL BALLS HD AXLES

CODE = B | KEYWORD = 4

BRONCO ATV & UTV COMPONENTS | ALL BALLS Racing

CC	Model	Years	Notes	All Balls TRK8 Front Left	Bronco HD Front Left	All Balls TRK8 Front Right	Bronco HD Front Right	All Balls TRK8 Rear Left	Bronco HD Rear Left	All Balls TRK8 Rear Right	Bronco HD Rear Right
Can-Am™											
UTV/SXS											
800	Commander 800R DPS	2013-2015		28-24125-1	28-25125-1	28-24127-1	28-25127-1	28-24126-1	28-25126-1	28-24126-1	28-25126-1
800	Commander 800R DPS	2017-2020		28-24145-1	28-25145-1	28-24127-1	28-25127-1	28-24154-1	28-25154-1	28-24154-1	28-25154-1
800	Commander 800R XT	2016		28-24125-1	28-25125-1	28-24127-1	28-25127-1	28-24154-1	28-25154-1	28-24154-1	28-25154-1
800	Commander 800R XT	2012-2015		28-24125-1	28-25125-1	28-24127-1	28-25127-1	28-24126-1	28-25126-1	28-24126-1	28-25126-1
800	Commander 800R XT	2017-2020		28-24145-1	28-25145-1	28-24127-1	28-25127-1	28-24154-1	28-25154-1	28-24154-1	28-25154-1
800	Commander Max 800R DPS	2016		28-24125-1	28-25125-1	28-24127-1	28-25127-1	28-24154-1	28-25154-1	28-24154-1	28-25154-1
800	Commander Max 800R DPS	2017-2020		28-24145-1	28-25145-1	28-24127-1	28-25127-1	28-24154-1	28-25154-1	28-24154-1	28-25154-1
800	Defender HD8	2016-2020		28-24141-1	28-25141-1	28-24148-1	28-25148-1	28-24152-1	28-25152-1	28-24152-1	28-25152-1
800	Defender HD8 DPS	2016-2020		28-24141-1	28-25141-1	28-24148-1	28-25148-1	28-24152-1	28-25152-1	28-24152-1	28-25152-1
800	Defender HD8 DPS CAB	2021			28-25186-1		28-25187-1		28-25192-1		28-25192-1
800	Defender HD8 XT	2016-2020		28-24141-1	28-25141-1	28-24148-1	28-25148-1	28-24152-1	28-25152-1	28-24152-1	28-25152-1
800	Defender HD8 XT Cab	2017		28-24141-1	28-25141-1	28-24148-1	28-25148-1	28-24152-1	28-25152-1	28-24152-1	28-25152-1
800	Defender HD8 XT CAB	2018-2019			28-25188-1		28-25189-1		28-25192-1		28-25192-1
800	Defender HD8 XT CAB	2020			28-25186-1		28-25187-1		28-25192-1		28-25192-1
800	Defender Max HD8	2018-2020		28-24141-1	28-25141-1	28-24148-1	28-25148-1	28-24152-1	28-25152-1	28-24152-1	28-25152-1
800	Defender Max HD8 DPS	2017-2020		28-24141-1	28-25141-1	28-24148-1	28-25148-1	28-24152-1	28-25152-1	28-24152-1	28-25152-1
800	Defender Max HD8 XT	2017-2020		28-24141-1	28-25141-1	28-24148-1	28-25148-1	28-24152-1	28-25152-1	28-24152-1	28-25152-1
800	Maverick Trail 800	2018-2020		28-24144-1	28-25144-1	28-24151-1	28-25151-1	28-24153-1	28-25153-1	28-24153-1	28-25153-1
800	Maverick Trail 800 DPS	2018-2020		28-24144-1	28-25144-1	28-24151-1	28-25151-1	28-24153-1	28-25153-1	28-24153-1	28-25153-1
800	Traxter HD8	2016		28-24141-1	28-25141-1	28-24148-1	28-25148-1	28-24152-1	28-25152-1	28-24152-1	28-25152-1
800	Traxter HD8 DPS	2016-2020		28-24141-1	28-25141-1	28-24148-1	28-25148-1	28-24152-1	28-25152-1	28-24152-1	28-25152-1
800	Traxter HD8 T	2017-2020		28-24141-1	28-25141-1	28-24148-1	28-25148-1	28-24152-1	28-25152-1	28-24152-1	28-25152-1
800	Traxter HD8 T PRO	2017-2020		28-24141-1	28-25141-1	28-24148-1	28-25148-1	28-24152-1	28-25152-1	28-24152-1	28-25152-1
800	Traxter HD8 XT	2017		28-24141-1	28-25141-1	28-24148-1	28-25148-1	28-24152-1	28-25152-1	28-24152-1	28-25152-1
800	Traxter Max HD8 DPS	2017		28-24141-1	28-25141-1	28-24148-1	28-25148-1	28-24152-1	28-25152-1	28-24152-1	28-25152-1
800	Traxter Max HD8 DPS	2019-2020		28-24141-1	28-25141-1	28-24148-1	28-25148-1	28-24152-1	28-25152-1	28-24152-1	28-25152-1
900	Maverick X3 900 HO	2018	64"	28-24142-1	28-25142-1	28-24149-1	28-25149-1	28-24139-1	28-25139-1	28-24139-1	28-25139-1
900	Maverick X3 DS Turbo R	2020	64"	28-24142-1	28-25142-1	28-24149-1	28-25149-1	28-24139-1	28-25139-1	28-24139-1	28-25139-1
900	Maverick X3 Max DS Turbo R	2020	64"	28-24142-1	28-25142-1	28-24149-1	28-25149-1	28-24139-1	28-25139-1	28-24139-1	28-25139-1
900	Maverick X3 Max RS Turbo R	2020	72"	28-24150-1	28-25150-1	28-24150-1	28-25150-1	28-24138-1	28-25138-1	28-24138-1	28-25138-1
900	Maverick X3 Max Turbo	2018-2020	64"	28-24142-1	28-25142-1	28-24149-1	28-25149-1	28-24139-1	28-25139-1	28-24139-1	28-25139-1
900	Maverick X3 Max Turbo R	2017	64"					28-24139-1	28-25139-1	28-24139-1	28-25139-1
900	Maverick X3 Max Turbo R	2018-2019	64"	28-24142-1	28-25142-1	28-24149-1	28-25149-1	28-24139-1	28-25139-1	28-24139-1	28-25139-1
900	Maverick X3 Max XDS Turbo R	2017	64"					28-24139-1	28-25139-1	28-24139-1	28-25139-1
900	Maverick X3 Max XDS Turbo R	2018-2019	64"	28-24142-1	28-25142-1	28-24149-1	28-25149-1	28-24139-1	28-25139-1	28-24139-1	28-25139-1
900	Maverick X3 Max XDS Turbo RR	2020	64"	28-24143-1	28-25143-1	28-24143-1	28-25143-1	28-24139-1	28-25139-1	28-24139-1	28-25139-1
900	Maverick X3 Max XMR Turbo RR	2020	72"	28-24150-1	28-25150-1	28-24150-1	28-25150-1	28-24138-1	28-25138-1	28-24138-1	28-25138-1
900	Maverick X3 Max XRS Turbo R	2017	72"					28-24138-1	28-25138-1	28-24138-1	28-25138-1
900	Maverick X3 Max XRS Turbo R	2018	72"					28-24138-1	28-25138-1	28-24138-1	28-25138-1
900	Maverick X3 Max XRS Turbo R	2019	72"	28-24150-1	28-25150-1	28-24150-1	28-25150-1	28-24138-1	28-25138-1	28-24138-1	28-25138-1
900	Maverick X3 Max XRS Turbo R with Smart-Lok	2018	72"	28-24150-1	28-25150-1	28-24150-1	28-25150-1	28-24138-1	28-25138-1	28-24138-1	28-25138-1
900	Maverick X3 Max XRS Turbo RR	2020	72"	28-24150-1	28-25150-1	28-24150-1	28-25150-1	28-24138-1	28-25138-1	28-24138-1	28-25138-1
900	Maverick X3 RS Turbo R	2020	72"	28-24150-1	28-25150-1	28-24150-1	28-25150-1	28-24138-1	28-25138-1	28-24138-1	28-25138-1
900	Maverick X3 Turbo	2018-2020	64"	28-24142-1	28-25142-1	28-24149-1	28-25149-1	28-24139-1	28-25139-1	28-24139-1	28-25139-1
900	Maverick X3 Turbo R	2017	64"					28-24139-1	28-25139-1	28-24139-1	28-25139-1
900	Maverick X3 Turbo R	2018-2019	64"	28-24142-1	28-25142-1	28-24149-1	28-25149-1	28-24139-1	28-25139-1	28-24139-1	28-25139-1
900	Maverick X3 XDS Turbo R	2017	64"					28-24139-1	28-25139-1	28-24139-1	28-25139-1
900	Maverick X3 XDS Turbo R	2018-2019	64"	28-24142-1	28-25142-1	28-24149-1	28-25149-1	28-24139-1	28-25139-1	28-24139-1	28-25139-1
900	Maverick X3 XDS Turbo RR	2020	64"	28-24143-1	28-25143-1	28-24143-1	28-25143-1	28-24139-1	28-25139-1	28-24139-1	28-25139-1
900	Maverick X3 XMR Turbo	2018-2020	64"	28-24143-1	28-25143-1	28-24143-1	28-25143-1	28-24139-1	28-25139-1	28-24139-1	28-25139-1
900	Maverick X3 XMR Turbo R	2018-2019	72"	28-24150-1	28-25150-1	28-24150-1	28-25150-1	28-24138-1	28-25138-1	28-24138-1	28-25138-1
900	Maverick X3 XMR Turbo RR	2020	72"	28-24150-1	28-25150-1	28-24150-1	28-25150-1	28-24138-1	28-25138-1	28-24138-1	28-25138-1
900	Maverick X3 XRC Turbo	2018-2020	64"	28-24143-1	28-25143-1	28-24143-1	28-25143-1	28-24139-1	28-25139-1	28-24139-1	28-25139-1
900	Maverick X3 XRC Turbo R	2018-2019	72"	28-24150-1	28-25150-1	28-24150-1	28-25150-1	28-24138-1	28-25138-1	28-24138-1	28-25138-1
900	Maverick X3 XRC Turbo RR	2020	72"	28-24150-1	28-25150-1	28-24150-1	28-25150-1	28-24138-1	28-25138-1	28-24138-1	28-25138-1
900	Maverick X3 XRS Turbo R	2017	72"					28-24138-1	28-25138-1	28-24138-1	28-25138-1
900	Maverick X3 XRS Turbo R	2018	72"					28-24138-1	28-25138-1	28-24138-1	28-25138-1
900	Maverick X3 XRS Turbo R	2019	72"	28-24150-1	28-25150-1	28-24150-1	28-25150-1	28-24138-1	28-25138-1	28-24138-1	28-25138-1
900	Maverick X3 XRS Turbo R with Smart-Lok	2018	72"	28-24150-1	28-25150-1	28-24150-1	28-25150-1	28-24138-1	28-25138-1	28-24138-1	28-25138-1
900	Maverick X3 XRS Turbo RR	2020	72"	28-24150-1	28-25150-1	28-24150-1	28-25150-1	28-24138-1	28-25138-1	28-24138-1	28-25138-1
1000	Commander 1000	2011-2015		28-24125-1	28-25125-1	28-24127-1	28-25127-1	28-24126-1	28-25126-1	28-24126-1	28-25126-1
1000	Commander 1000 DPS	2016		28-24125-1	28-25125-1	28-24127-1	28-25127-1	28-24154-1	28-25154-1	28-24154-1	28-25154-1
1000	Commander 1000 DPS	2017		28-24145-1	28-25145-1	28-24127-1	28-25127-1	28-24154-1	28-25154-1	28-24154-1	28-25154-1
1000	Commander 1000 DPS	2013-2015		28-24125-1	28-25125-1	28-24127-1	28-25127-1	28-24126-1	28-25126-1	28-24126-1	28-25126-1
1000	Commander 1000 LTD	2016		28-24125-1	28-25125-1	28-24127-1	28-25127-1	28-24154-1	28-25154-1	28-24154-1	28-25154-1
1000	Commander 1000 LTD	2017		28-24145-1	28-25145-1	28-24127-1	28-25127-1	28-24154-1	28-25154-1	28-24154-1	28-25154-1

CC	Model	Years	Notes	All Balls TRK8 Front Left	Bronco HD Front Left	All Balls TRK8 Front Right	Bronco HD Front Right	All Balls TRK8 Rear Left	Bronco HD Rear Left	All Balls TRK8 Rear Right	Bronco HD Rear Right
Can-Am™											
UTV/SXS											
1000	Commander 1000 LTD	2012-2015		28-24125-1	28-25125-1	28-24127-1	28-25127-1	28-24126-1	28-25126-1	28-24126-1	28-25126-1
1000	Commander 1000 Mossy Oak Hunting Edition	2016		28-24125-1	28-25125-1	28-24127-1	28-25127-1	28-24154-1	28-25154-1	28-24154-1	28-25154-1
1000	Commander 1000 Mossy Oak Hunting Edition	2017		28-24145-1	28-25145-1	28-24127-1	28-25127-1	28-24154-1	28-25154-1	28-24154-1	28-25154-1
1000	Commander 1000 X	2011-2013		28-24125-1	28-25125-1	28-24127-1	28-25127-1	28-24126-1	28-25126-1	28-24126-1	28-25126-1
1000	Commander 1000 XT	2016		28-24125-1	28-25125-1	28-24127-1	28-25127-1	28-24154-1	28-25154-1	28-24154-1	28-25154-1
1000	Commander 1000 XT	2017		28-24145-1	28-25145-1	28-24127-1	28-25127-1	28-24154-1	28-25154-1	28-24154-1	28-25154-1
1000	Commander 1000 XT	2011-2015		28-24125-1	28-25125-1	28-24127-1	28-25127-1	28-24126-1	28-25126-1	28-24126-1	28-25126-1
1000	Commander 1000 XT-P	2016		28-24125-1	28-25125-1	28-24127-1	28-25127-1	28-24154-1	28-25154-1	28-24154-1	28-25154-1
1000	Commander 1000 XT-P	2017		28-24145-1	28-25145-1	28-24127-1	28-25127-1	28-24154-1	28-25154-1	28-24154-1	28-25154-1
1000	Commander 1000 XT-P	2014-2015		28-24125-1	28-25125-1	28-24127-1	28-25127-1	28-24126-1	28-25126-1	28-24126-1	28-25126-1
1000	Commander 1000R DPS	2018-2020		28-24145-1	28-25145-1	28-24127-1	28-25127-1	28-24154-1	28-25154-1	28-24154-1	28-25154-1
1000	Commander 1000R LTD	2018-2020		28-24145-1	28-25145-1	28-24127-1	28-25127-1	28-24154-1	28-25154-1	28-24154-1	28-25154-1
1000	Commander 1000R Mossy Oak Hunting Edition	2018		28-24145-1	28-25145-1	28-24127-1	28-25127-1	28-24154-1	28-25154-1	28-24154-1	28-25154-1
1000	Commander 1000R XT	2018-2020		28-24145-1	28-25145-1	28-24127-1	28-25127-1	28-24154-1	28-25154-1	28-24154-1	28-25154-1
1000	Commander Max 1000 DPS	2016		28-24125-1	28-25125-1	28-24127-1	28-25127-1	28-24154-1	28-25154-1	28-24154-1	28-25154-1
1000	Commander Max 1000 DPS	2017		28-24145-1	28-25145-1	28-24127-1	28-25127-1	28-24154-1	28-25154-1	28-24154-1	28-25154-1
1000	Commander Max 1000 DPS	2014-2015		28-24125-1	28-25125-1	28-24127-1	28-25127-1	28-24126-1	28-25126-1	28-24126-1	28-25126-1
1000	Commander Max 1000 LTD	2015		28-24125-1	28-25125-1	28-24127-1	28-25127-1	28-24126-1	28-25126-1	28-24126-1	28-25126-1
1000	Commander Max 1000 LTD	2016		28-24125-1	28-25125-1	28-24127-1	28-25127-1	28-24154-1	28-25154-1	28-24154-1	28-25154-1
1000	Commander Max 1000 LTD	2017		28-24145-1	28-25145-1	28-24127-1	28-25127-1	28-24154-1	28-25154-1	28-24154-1	28-25154-1
1000	Commander Max 1000 XT	2016		28-24125-1	28-25125-1	28-24127-1	28-25127-1	28-24154-1	28-25154-1	28-24154-1	28-25154-1
1000	Commander Max 1000 XT	2017		28-24145-1	28-25145-1	28-24127-1	28-25127-1	28-24154-1	28-25154-1	28-24154-1	28-25154-1
1000	Commander Max 1000 XT	2014-2015		28-24125-1	28-25125-1	28-24127-1	28-25127-1	28-24126-1	28-25126-1	28-24126-1	28-25126-1
1000	Commander Max 1000R DPS	2018		28-24145-1	28-25145-1	28-24127-1	28-25127-1	28-24154-1	28-25154-1	28-24154-1	28-25154-1
1000	Commander Max 1000R LTD	2018-2020		28-24145-1	28-25145-1	28-24127-1	28-25127-1	28-24154-1	28-25154-1	28-24154-1	28-25154-1
1000	Commander Max 1000R XT	2018-2020		28-24145-1	28-25145-1	28-24127-1	28-25127-1	28-24154-1	28-25154-1	28-24154-1	28-25154-1
1000	Defender HD10	2016-2018		28-24141-1	28-25141-1	28-24148-1	28-25148-1	28-24152-1	28-25152-1	28-24152-1	28-25152-1
1000	Defender HD10 DPS	2016-2019		28-24141-1	28-25141-1	28-24148-1	28-25148-1	28-24152-1	28-25152-1	28-24152-1	28-25152-1
1000	Defender HD10 DPS	2020-2021		28-24184-1	28-25184-1	28-24185-1	28-25185-1	28-24190-1	28-25190-1	28-24190-1	28-25190-1
1000	Defender HD10 DPS 6X6	2020-2021		28-24184-1	28-25184-1	28-24185-1	28-25185-1		28-25191-1		28-25191-1
1000	Defender HD10 DPS 6X6	2020-2021	Middle Rear					28-24190-1	28-25190-1	28-24190-1	28-25190-1
1000	Defender HD10 Limited	2020-2021			28-25186-1		28-25187-1		28-25192-1		28-25192-1
1000	Defender HD10 Mossy Oak Hunting Edition	2017-2019		28-24141-1	28-25141-1	28-24148-1	28-25148-1	28-24152-1	28-25152-1	28-24152-1	28-25152-1
1000	Defender HD10 Mossy Oak Hunting Edition	2020		28-24184-1	28-25184-1	28-24185-1	28-25185-1		28-25192-1		28-25192-1
1000	Defender HD10 PRO DPS	2020-2021		28-24184-1	28-25184-1	28-24185-1	28-25185-1	28-24190-1	28-25190-1	28-24190-1	28-25190-1
1000	Defender HD10 PRO Limited	2021			28-25186-1		28-25187-1		28-25192-1		28-25192-1
1000	Defender HD10 PRO Lone Star	2021			28-25186-1		28-25187-1		28-25192-1		28-25192-1
1000	Defender HD10 PRO XT	2020-2021		28-24184-1	28-25184-1	28-24185-1	28-25185-1	28-24190-1	28-25190-1	28-24190-1	28-25190-1
1000	Defender HD10 XMR	2020-2021							28-25192-1		28-25192-1
1000	Defender HD10 XT	2016-2019		28-24141-1	28-25141-1	28-24148-1	28-25148-1	28-24152-1	28-25152-1	28-24152-1	28-25152-1
1000	Defender HD10 XT	2020-2021		28-24184-1	28-25184-1	28-24185-1	28-25185-1	28-24190-1	28-25190-1	28-24190-1	28-25190-1
1000	Defender HD10 XT 6X6	2021							28-25191-1		28-25191-1
1000	Defender HD10 XT 6X6	2021	Middle Rear					28-24190-1	28-25190-1	28-24190-1	28-25190-1
1000	Defender HD10 XT CAB	2020			28-25186-1		28-25187-1		28-25192-1		28-25192-1
1000	Defender HD10 XT CAB	2016-2017		28-24141-1	28-25141-1	28-24148-1	28-25148-1	28-24152-1	28-25152-1	28-24152-1	28-25152-1
1000	Defender HD10 XT CAB	2018-2019			28-25188-1		28-25189-1		28-25192-1		28-25192-1
1000	Defender HD10 XT-P	2018		28-24141-1	28-25141-1	28-24148-1	28-25148-1	28-24152-1	28-25152-1	28-24152-1	28-25152-1
1000	Defender HD10 XT-P	2019						28-24152-1	28-25152-1	28-24152-1	28-25152-1
1000	Defender HD10 XT-P	2020		28-24184-1	28-25184-1	28-24185-1	28-25185-1	28-24190-1	28-25190-1	28-24190-1	28-25190-1
1000	Defender Max HD10 DPS	2017-2019		28-24141-1	28-25141-1	28-24148-1	28-25148-1	28-24152-1	28-25152-1	28-24152-1	28-25152-1
1000	Defender Max HD10 DPS	2020-2021		28-24184-1	28-25184-1	28-24185-1	28-25185-1	28-24190-1	28-25190-1	28-24190-1	28-25190-1
1000	Defender Max HD10 Limited	2020-2021			28-25186-1		28-25187-1		28-25192-1		28-25192-1
1000	Defender Max HD10 Lone Star	2018-2019			28-25188-1		28-25189-1		28-25192-1		28-25192-1
1000	Defender Max HD10 Lone Star	2020-2021			28-25186-1		28-25187-1		28-25192-1		28-25192-1
1000	Defender Max HD10 XMR	2020-2021							28-25192-1		28-25192-1
1000	Defender Max HD10 XT	2017-2019		28-24141-1	28-25141-1	28-24148-1	28-25148-1	28-24152-1	28-25152-1	28-24152-1	28-25152-1
1000	Defender Max HD10 XT	2020-2021		28-24184-1	28-25184-1	28-24185-1	28-25185-1	28-24190-1	28-25190-1	28-24190-1	28-25190-1
1000	Defender Max HD10 XT CAB	2020			28-25186-1		28-25187-1		28-25192-1		28-25192-1
1000	Defender Max HD10 XT CAB	2018-2019			28-25188-1		28-25189-1		28-25192-1		28-25192-1
1000	Maverick 1000R	2016		28-24117-1	28-25117-1	28-24118-1	28-25118-1		28-25169-1		28-25169-1
1000	Maverick 1000R	2013-2015		28-24117-1	28-25117-1	28-24118-1	28-25118-1	28-24119-1	28-25119-1	28-24119-1	28-25119-1
1000	Maverick 1000R DPS	2016-2018		28-24117-1	28-25117-1	28-24118-1	28-25118-1		28-25169-1		28-25169-1
1000	Maverick 1000R Turbo	2016		28-24117-1	28-25117-1	28-24118-1	28-25118-1				
1000	Maverick 1000R Turbo	2017		28-24117-1	28-25117-1	28-24118-1	28-25118-1	28-24128-1	28-25128-1	28-24128-1	28-25128-1
1000	Maverick 1000R XC	2016		28-24120-1	28-25120-1	28-24121-1	28-25121-1		28-25171-1		28-25171-1
1000	Maverick 1000R XC	2017-2018		28-24120-1	28-25120-1		28-25170-1		28-25171-1		28-25171-1
1000	Maverick 1000R XC DPS	2017-2018		28-24120-1	28-25120-1		28-25170-1		28-25171-1		28-25171-1

BRONCO + ALL BALLS HD AXLES

CODE = B | KEYWORD = 4

BRONCO ATV & UTV COMPONENTS | ALL BALLS Racing

CC	Model	Years	Notes	All Balls TRK8 Front Left	Bronco HD Front Left	All Balls TRK8 Front Right	Bronco HD Front Right	All Balls TRK8 Rear Left	Bronco HD Rear Left	All Balls TRK8 Rear Right	Bronco HD Rear Right
Can-Am™											
UTV/SXS											
1000	Maverick 1000R XDS	2015-2016		28-24117-1	28-25117-1	28-24118-1	28-25118-1	28-24128-1	28-25128-1	28-24128-1	28-25128-1
1000	Maverick 1000R XDS Turbo	2015		28-24117-1	28-25117-1	28-24118-1	28-25118-1				
1000	Maverick 1000R XDS Turbo	2016		28-24117-1	28-25117-1	28-24118-1	28-25118-1	28-24128-1	28-25128-1	28-24128-1	28-25128-1
1000	Maverick 1000R XMR	2014				28-24123-1	28-25123-1	28-24119-1	28-25119-1	28-24119-1	28-25119-1
1000	Maverick 1000R XMR	2015				28-24123-1	28-25123-1				
1000	Maverick 1000R XMR	2016			28-25168-1	28-24123-1	28-25123-1				
1000	Maverick 1000R XMR	2017-2018			28-25168-1		28-25179-1		28-25169-1		28-25169-1
1000	Maverick 1000R XRS	2013-2015		28-24117-1	28-25117-1	28-24118-1	28-25118-1	28-24119-1	28-25119-1	28-24119-1	28-25119-1
1000	Maverick 1000R XRS DPS	2014-2015		28-24117-1	28-25117-1	28-24118-1	28-25118-1	28-24119-1	28-25119-1	28-24119-1	28-25119-1
1000	Maverick 1000R XRS Turbo	2016		28-24117-1	28-25117-1	28-24118-1	28-25118-1	28-24128-1	28-25128-1	28-24128-1	28-25128-1
1000	Maverick 1000R XXC	2016		28-24120-1	28-25120-1	28-24121-1	28-25121-1		28-25171-1		28-25171-1
1000	Maverick 1000R XXC	2014-2015		28-24120-1	28-25120-1	28-24121-1	28-25121-1	28-24124-1	28-25124-1	28-24124-1	28-25124-1
1000	Maverick 1000R XXC	2017-2018		28-24120-1	28-25120-1		28-25170-1		28-25171-1		28-25171-1
1000	Maverick Max 1000R	2014-2015		28-24117-1	28-25117-1	28-24118-1	28-25118-1	28-24119-1	28-25119-1	28-24119-1	28-25119-1
1000	Maverick Max 1000R DPS	2016-2018		28-24117-1	28-25117-1	28-24118-1	28-25118-1		28-25169-1		28-25169-1
1000	Maverick Max 1000R Turbo	2016		28-24117-1	28-25117-1	28-24118-1	28-25118-1				
1000	Maverick Max 1000R Turbo	2017		28-24117-1	28-25117-1	28-24118-1	28-25118-1	28-24128-1	28-25128-1	28-24128-1	28-25128-1
1000	Maverick Max 1000R XDS	2015-2016		28-24117-1	28-25117-1	28-24118-1	28-25118-1	28-24128-1	28-25128-1	28-24128-1	28-25128-1
1000	Maverick Max 1000R XDS Turbo	2015		28-24117-1	28-25117-1	28-24118-1	28-25118-1				
1000	Maverick Max 1000R XDS Turbo	2016-2017		28-24117-1	28-25117-1	28-24118-1	28-25118-1	28-24128-1	28-25128-1	28-24128-1	28-25128-1
1000	Maverick Max 1000R XMR	2017-2018			28-25168-1		28-25179-1		28-25169-1		28-25169-1
1000	Maverick Max 1000R XRS DPS	2014-2015		28-24117-1	28-25117-1	28-24118-1	28-25118-1	28-24119-1	28-25119-1	28-24119-1	28-25119-1
1000	Maverick Max 1000R XRS Turbo	2016-2017		28-24117-1	28-25117-1	28-24118-1	28-25118-1	28-24128-1	28-25128-1	28-24128-1	28-25128-1
1000	Maverick Trail 1000	2018-2020		28-24144-1	28-25144-1	28-24151-1	28-25151-1	28-24153-1	28-25153-1	28-24153-1	28-25153-1
1000	Maverick Trail 1000 DPS	2018-2020		28-24144-1	28-25144-1	28-24151-1	28-25151-1	28-24153-1	28-25153-1	28-24153-1	28-25153-1
1000	Traxter HD10 PRO DPS	2021						28-24181-1	28-25181-1		
1000	Traxter HD10 T PRO	2018-2020		28-24141-1	28-25141-1	28-24148-1	28-25148-1	28-24152-1	28-25152-1	28-24152-1	28-25152-1
1000	Traxter HD10 XT	2017-2019		28-24141-1	28-25141-1	28-24148-1	28-25148-1	28-24152-1	28-25152-1	28-24152-1	28-25152-1
1000	Traxter HD10 XT	2021						28-24181-1	28-25181-1		
1000	Traxter HD10 XU T	2021						28-24181-1	28-25181-1		
1000	Traxter Max HD10 T DPS	2020		28-24141-1	28-25141-1	28-24148-1	28-25148-1	28-24152-1	28-25152-1	28-24152-1	28-25152-1
1000	Traxter Max HD10 T DPS	2021						28-24181-1	28-25181-1		
1000	Traxter Max HD10 XT	2017-2018		28-24141-1	28-25141-1	28-24148-1	28-25148-1	28-24152-1	28-25152-1	28-24152-1	28-25152-1
Honda™											
ATV											
400	TRX400FW Foreman 4x4	1995-2001					28-65104-1				
500	TRX500FA FourTrax Foreman Rubicon	2005-2009, 2011-2014			28-65104-1		28-65109-1				
500	TRX500FE FourTrax Foreman 4x4 ES	2005-2009, 2011-2013			28-65104-1		28-65109-1				
500	TRX500FGA FourTrax Foreman Rubicon GPScape	2005-2008			28-65104-1		28-65109-1				
500	TRX500FM FourTrax Foreman 4x4	2005-2009, 2011-2013			28-65104-1		28-65109-1				
500	TRX500FPA FourTrax Foreman 4x4 AT w/ Power Steering	2009			28-65104-1		28-65109-1				
500	TRX500FPA FourTrax Foreman Rubicon with EPS	2011-2014			28-65104-1		28-65109-1				
500	TRX500FPE FourTrax Foreman 4x4 ES w/ Power Steering	2007-2009, 2011-2013			28-65104-1		28-65109-1				
500	TRX500FPM FourTrax Foreman 4x4 w/ Power Steering	2008-2009, 2011-2013			28-65104-1		28-65109-1				
650	TRX650FA FourTrax Rincon 4x4	2003-2004						28-64100-1	28-65100-1	28-64100-1	28-65100-1
650	TRX650FA FourTrax Rincon 4x4	2005			28-65104-1		28-65109-1	28-64100-1	28-65100-1	28-64100-1	28-65100-1
650	TRX650FGA FourTrax Rincon GPScape 4x4	2004						28-64100-1	28-65100-1	28-64100-1	28-65100-1
650	TRX650FGA FourTrax Rincon GPScape 4x4	2005			28-65104-1		28-65109-1	28-64100-1	28-65100-1	28-64100-1	28-65100-1
680	TRX680FA FourTrax Rincon 4x4	2006-2020			28-65104-1		28-65109-1	28-64100-1	28-65100-1	28-64100-1	28-65100-1
680	TRX680FGA FourTrax Rincon GPScape 4x4	2006-2009			28-65104-1		28-65109-1	28-64100-1	28-65100-1	28-64100-1	28-65100-1
700	MUV700 Big Red	2009-2013		28-64121-1	28-65121-1	28-64123-1	28-65123-1	28-64122-1	28-65122-1	28-64124-1	28-65124-1
700	SXS700M2 Pioneer 700	2014		28-64131-1	28-65131-1	28-64132-1	28-65132-1				
700	SXS700M4 Pioneer 700-4	2014		28-64131-1	28-65131-1	28-64132-1	28-65132-1				
1000	Talon 1000R	2019-2020			28-65151-1		28-65151-1		28-65152-1		28-65152-1
1000	Talon 1000R FOX Live Valve	2021			28-65151-1		28-65151-1				
1000	Talon 1000X	2019-2020			28-65153-1		28-65153-1		28-65154-1		28-65154-1
1000	Talon 1000X FOX Live Valve	2021			28-65153-1		28-65153-1				

BRONCO + ALL BALLS HD AXLES

CODE = B | KEYWORD = 4

CC	Model	Years	Notes	All Balls TRK8 Front Left	Bronco HD Front Left	All Balls TRK8 Front Right	Bronco HD Front Right	All Balls TRK8 Rear Left	Bronco HD Rear Left	All Balls TRK8 Rear Right	Bronco HD Rear Right
Honda™											
UTV/SXS											
1000	Talon 1000X-4	2020			28-65153-1		28-65153-1		28-65154-1		28-65154-1
1000	Talon 1000X-4 FOX Live Valve	2020			28-65153-1		28-65153-1		28-65154-1		28-65154-1
Kawasaki™											
ATV											
360	KVF360 Prairie 4x4	2003-2012			28-85100-1		28-85102-1				
650	KVF650 Brute Force 4x4	2005-2013			28-85100-1		28-85102-1				
650	KVF650 Brute Force 4x4i	2006-2013			28-85101-1		28-85103-1	28-84107-1	28-85107-1	28-84107-1	28-85107-1
650	KVF650 Prairie 4x4	2002-2003			28-85100-1		28-85102-1				
700	KVF700 Prairie 4x4	2004-2006			28-85100-1		28-85102-1				
750	KVF750 Brute Force 4x4i	2005-2007			28-85101-1		28-85103-1	28-84107-1	28-85107-1	28-84107-1	28-85107-1
750	KVF750 Brute Force 4x4i	2008-2011						28-84107-1	28-85107-1	28-84107-1	28-85107-1
750	KVF750 Brute Force 4x4i	2012-2020			28-85101-1		28-85103-1	28-84107-1	28-85107-1	28-84107-1	28-85107-1
750	KVF750 Brute Force 4x4i EPS	2012-2020			28-85101-1		28-85103-1	28-84107-1	28-85107-1	28-84107-1	28-85107-1
UTV/SXS											
750	KRF750 Teryx 4x4	2008-2009		28-84110-1	28-85110-1	28-84110-1	28-85110-1	28-84108-1	28-85108-1	28-84109-1	28-85109-1
750	KRF750 Teryx FI 4x4	2009-2011		28-84110-1	28-85110-1	28-84110-1	28-85110-1	28-84108-1	28-85108-1	28-84109-1	28-85109-1
750	KRF750 Teryx FI 4x4	2012-2013	Rears (- JKARFDN1 DB505860)	28-84110-1	28-85110-1	28-84110-1	28-85110-1	28-84109-1	28-85109-1	28-84109-1	28-85109-1
750	KRF750 Teryx FI 4x4 LE	2008-2011		28-84110-1	28-85110-1	28-84110-1	28-85110-1	28-84108-1	28-85108-1	28-84109-1	28-85109-1
750	KRF750 Teryx FI 4x4 LE	2012-2013	Rears (- JKARFDP1 DB504289)	28-84110-1	28-85110-1	28-84110-1	28-85110-1	28-84109-1	28-85109-1	28-84109-1	28-85109-1
750	KRF750 Teryx FI 4x4 LE SGE	2011		28-84110-1	28-85110-1	28-84110-1	28-85110-1	28-84108-1	28-85108-1	28-84109-1	28-85109-1
750	KRF750 Teryx FI 4x4 LE SGE	2012		28-84110-1	28-85110-1	28-84110-1	28-85110-1	28-84109-1	28-85109-1	28-84109-1	28-85109-1
750	KRF750 Teryx FI 4x4 LE Sport	2009		28-84110-1	28-85110-1	28-84110-1	28-85110-1	28-84108-1	28-85108-1	28-84109-1	28-85109-1
750	KRF750 Teryx FI 4x4 Sport	2009-2011		28-84110-1	28-85110-1	28-84110-1	28-85110-1	28-84108-1	28-85108-1	28-84109-1	28-85109-1
750	KRF750 Teryx FI 4x4 Sport	2012-2013	Rears (- JKARFDS1 DB503905)	28-84110-1	28-85110-1	28-84110-1	28-85110-1	28-84109-1	28-85109-1	28-84109-1	28-85109-1
750	KRT750 Teryx4 4x4	2012		28-84116-1	28-85116-1	28-84117-1	28-85117-1	28-84118-1	28-85118-1	28-84118-1	28-85118-1
750	KRT750 Teryx4 4x4 EPS	2012-2013		28-84116-1	28-85116-1	28-84117-1	28-85117-1	28-84118-1	28-85118-1	28-84118-1	28-85118-1
750	KRT750 Teryx4 4x4 EPS LE	2012-2013		28-84116-1	28-85116-1	28-84117-1	28-85117-1	28-84118-1	28-85118-1	28-84118-1	28-85118-1
800	KRF800 Teryx	2014-2015		28-84116-1	28-85116-1	28-84117-1	28-85117-1	28-84118-1	28-85118-1	28-84118-1	28-85118-1
800	KRF800 Teryx	2016-2020		28-84116-1	28-85116-1	28-84117-1	28-85117-1	28-84124-1	28-85124-1	28-84124-1	28-85124-1
800	KRF800 Teryx LE	2014-2015		28-84116-1	28-85116-1	28-84117-1	28-85117-1	28-84118-1	28-85118-1	28-84118-1	28-85118-1
800	KRF800 Teryx LE	2016-2020		28-84116-1	28-85116-1	28-84117-1	28-85117-1	28-84124-1	28-85124-1	28-84124-1	28-85124-1
800	KRT800 Teryx4	2014-2015		28-84116-1	28-85116-1	28-84117-1	28-85117-1	28-84118-1	28-85118-1	28-84118-1	28-85118-1
800	KRT800 Teryx4	2016-2020		28-84116-1	28-85116-1	28-84117-1	28-85117-1	28-84124-1	28-85124-1	28-84124-1	28-85124-1
800	KRT800 Teryx4 LE	2014-2015		28-84116-1	28-85116-1	28-84117-1	28-85117-1	28-84118-1	28-85118-1	28-84118-1	28-85118-1
800	KRT800 Teryx4 LE	2016-2020		28-84116-1	28-85116-1	28-84117-1	28-85117-1	28-84124-1	28-85124-1	28-84124-1	28-85124-1
820	KAF820 Mule PRO-FX	2016-2020		28-84119-1	28-85119-1	28-84119-1	28-85119-1	28-84122-1	28-85122-1	28-84123-1	28-85123-1
820	KAF820 Mule PRO-FXR	2018-2020		28-84119-1	28-85119-1	28-84119-1	28-85119-1	28-84122-1	28-85122-1	28-84123-1	28-85123-1
820	KAF820 Mule PRO-FXT	2015-2020		28-84119-1	28-85119-1	28-84119-1	28-85119-1	28-84122-1	28-85122-1	28-84123-1	28-85123-1
1000	KAF1000 Mule PRO-DX	2016-2019		28-84119-1	28-85119-1	28-84119-1	28-85119-1	28-84122-1	28-85122-1	28-84123-1	28-85123-1
1000	KAF1000 Mule PRO-DXT	2016-2019		28-84119-1	28-85119-1	28-84119-1	28-85119-1	28-84122-1	28-85122-1	28-84123-1	28-85123-1
Polaris™											
ATV											
325	Ace 325	2015-2016		28-44185-1	28-45185-1	28-44185-1	28-45185-1				
325	Hawkeye 325 2x4	2015						28-44182-1	28-45182-1	28-44182-1	28-45182-1
325	Sportsman ETX 325	2015						28-44182-1	28-45182-1	28-44182-1	28-45182-1
400	Sportsman 400	2005		28-44103-1	28-45103-1	28-44103-1	28-45103-1				
400	Sportsman 400 HO	2011-2012		28-44138-1	28-45138-1	28-44138-1	28-45138-1				
450	Sportsman 450	2007		28-44138-1	28-45138-1	28-44138-1	28-45138-1				
450	Sportsman 450 HO	2016-2017						28-44182-1	28-45182-1	28-44182-1	28-45182-1
450	Sportsman 450 HO	2018-2020						28-44182-1	28-45182-1	28-44182-1	28-45182-1
450	Sportsman 450 HO EPS	2016-2017						28-44182-1	28-45182-1	28-44182-1	28-45182-1
450	Sportsman 450 HO EPS	2018-2020						28-44182-1	28-45182-1	28-44182-1	28-45182-1
450	Sportsman 450 HO Utility Edition	2017						28-44182-1	28-45182-1	28-44182-1	28-45182-1
450	Sportsman 450 HO Utility Edition	2018-2019						28-44182-1	28-45182-1	28-44182-1	28-45182-1
500	Ace 500	2017-2019		28-44185-1	28-45185-1	28-44185-1	28-45185-1				
500	Sportsman 500 EFI	2007-2009		28-44138-1	28-45138-1	28-44138-1	28-45138-1				
500	Sportsman 500 EFI Deluxe	2007		28-44138-1	28-45138-1	28-44138-1	28-45138-1				
500	Sportsman 500 EFI LE	2007		28-44138-1	28-45138-1	28-44138-1	28-45138-1				
500	Sportsman 500 EFI Touring	2008-2009		28-44138-1	28-45138-1	28-44138-1	28-45138-1		28-45120-1		28-45120-1
500	Sportsman 500 EFI X2	2006-2009		28-44138-1	28-45138-1	28-44138-1	28-45138-1		28-45120-1		28-45120-1
500	Sportsman 500 EFI X2 Deluxe	2007		28-44138-1	28-45138-1	28-44138-1	28-45138-1		28-45120-1		28-45120-1
500	Sportsman 500 EFI X2 LE	2007		28-44138-1	28-45138-1	28-44138-1	28-45138-1		28-45120-1		28-45120-1
500	Sportsman 500 HO	2005		28-44103-1	28-45103-1	28-44103-1	28-45103-1				
500	Sportsman 500 HO	2008-2012		28-44138-1	28-45138-1	28-44138-1	28-45138-1				
500	Sportsman 500 HO LE	2012		28-44138-1	28-45138-1	28-44138-1	28-45138-1				
500	Sportsman 500 HO Touring	2010		28-44138-1	28-45138-1	28-44138-1	28-45138-1		28-45120-1		28-45120-1
500	Sportsman 500 HO Touring	2011		28-44138-1	28-45138-1	28-44138-1	28-45138-1				

BRONCO + ALL BALLS HD AXLES

CODE = B | KEYWORD = 4

BRONCO ATV & UTV COMPONENTS | ALL BALLS Racing

CC	Model	Years	Notes	All Balls TRK8 Front Left	Bronco HD Front Left	All Balls TRK8 Front Right	Bronco HD Front Right	All Balls TRK8 Rear Left	Bronco HD Rear Left	All Balls TRK8 Rear Right	Bronco HD Rear Right
Polaris™											
ATV											
500	Sportsman Forest 500	2011-2012		28-44138-1	28-45138-1	28-44138-1	28-45138-1				
500	Sportsman Forest Tractor 500	2011-2012		28-44138-1	28-45138-1	28-44138-1	28-45138-1				
500	Sportsman Touring 500 HO	2012		28-44138-1	28-45138-1	28-44138-1	28-45138-1				
500	Sportsman Tractor 500	2009-2010		28-44138-1	28-45138-1	28-44138-1	28-45138-1				
550	Sportsman 550	2011-2013		28-44132-1	28-45132-1	28-44132-1	28-45132-1	28-44133-1	28-45133-1	28-44133-1	28-45133-1
550	Sportsman 550 EPS	2011-2014		28-44132-1	28-45132-1	28-44132-1	28-45132-1	28-44133-1	28-45133-1	28-44133-1	28-45133-1
550	Sportsman 550 EPS LE	2011-2014		28-44132-1	28-45132-1	28-44132-1	28-45132-1	28-44133-1	28-45133-1	28-44133-1	28-45133-1
550	Sportsman 550 Forest	2011-2014		28-44132-1	28-45132-1	28-44132-1	28-45132-1	28-44133-1	28-45133-1	28-44133-1	28-45133-1
550	Sportsman 550 LE	2013		28-44132-1	28-45132-1	28-44132-1	28-45132-1	28-44133-1	28-45133-1	28-44133-1	28-45133-1
550	Sportsman 550 Touring EPS	2010-2011		28-44132-1	28-45132-1	28-44132-1	28-45132-1	28-44133-1	28-45133-1	28-44133-1	28-45133-1
550	Sportsman 550 XP	2009		28-44132-1	28-45132-1	28-44132-1	28-45132-1				
550	Sportsman 550 XP EPS	2009		28-44132-1	28-45132-1	28-44132-1	28-45132-1				
550	Sportsman Touring 550 EPS	2012-2014		28-44132-1	28-45132-1	28-44132-1	28-45132-1	28-44133-1	28-45133-1	28-44133-1	28-45133-1
550	Sportsman X2 550	2010-2013		28-44132-1	28-45132-1	28-44132-1	28-45132-1	28-44133-1	28-45133-1	28-44133-1	28-45133-1
550	Sportsman X2 550 EPS	2014		28-44132-1	28-45132-1	28-44132-1	28-45132-1	28-44133-1	28-45133-1	28-44133-1	28-45133-1
570	Ace 570	2015-2017		28-44185-1	28-45185-1	28-44185-1	28-45185-1				
570	Ace 570 SP	2015-2017		28-44185-1	28-45185-1	28-44185-1	28-45185-1				
570	Sportsman 570	2015-2017						28-44182-1	28-45182-1	28-44182-1	28-45182-1
570	Sportsman 570	2018-2020						28-44182-1	28-45182-1	28-44182-1	28-45182-1
570	Sportsman 570 6x6	2018-2020						28-44182-1	28-45182-1	28-44182-1	28-45182-1
570	Sportsman 570 Big Boss 6x6 EPS	2017						28-44182-1	28-45182-1	28-44182-1	28-45182-1
570	Sportsman 570 EPS	2015-2017						28-44182-1	28-45182-1	28-44182-1	28-45182-1
570	Sportsman 570 EPS	2018-2020						28-44182-1	28-45182-1	28-44182-1	28-45182-1
570	Sportsman 570 EPS Hunter Edition	2020						28-44182-1	28-45182-1	28-44182-1	28-45182-1
570	Sportsman 570 EPS LE	2018-2019						28-44182-1	28-45182-1	28-44182-1	28-45182-1
570	Sportsman 570 EPS Utlity Edition	2017						28-44182-1	28-45182-1	28-44182-1	28-45182-1
570	Sportsman 570 EPS Utlity Edition	2018-2019						28-44182-1	28-45182-1	28-44182-1	28-45182-1
570	Sportsman 570 Premium	2020						28-44182-1	28-45182-1	28-44182-1	28-45182-1
570	Sportsman 570 SP	2018						28-44182-1	28-45182-1	28-44182-1	28-45182-1
570	Sportsman 570 SP	2015-2017						28-44182-1	28-45182-1	28-44182-1	28-45182-1
570	Sportsman 570 SP Hunter Edition	2015-2017						28-44182-1	28-45182-1	28-44182-1	28-45182-1
570	Sportsman 570 SP Hunter Edition	2018-2019						28-44182-1	28-45182-1	28-44182-1	28-45182-1
570	Sportsman 570 SP LE	2015-2016						28-44182-1	28-45182-1	28-44182-1	28-45182-1
570	Sportsman Touring 570	2015-2017						28-44182-1	28-45182-1	28-44182-1	28-45182-1
570	Sportsman Touring 570	2018-2020						28-44182-1	28-45182-1	28-44182-1	28-45182-1
570	Sportsman Touring 570 EPS	2015-2017						28-44182-1	28-45182-1	28-44182-1	28-45182-1
570	Sportsman Touring 570 EPS	2018-2020						28-44182-1	28-45182-1	28-44182-1	28-45182-1
570	Sportsman Touring 570 Premium	2020						28-44182-1	28-45182-1	28-44182-1	28-45182-1
570	Sportsman Touring 570 SP	2015-2017						28-44182-1	28-45182-1	28-44182-1	28-45182-1
570	Sportsman Touring 570 SP	2018-2019						28-44182-1	28-45182-1	28-44182-1	28-45182-1
570	Sportsman X2 570 EPS	2015-2017						28-44182-1	28-45182-1	28-44182-1	28-45182-1
570	Sportsman X2 570 EPS	2018-2020						28-44182-1	28-45182-1	28-44182-1	28-45182-1
600	Sportsman 600 4x4	2005		28-44103-1	28-45103-1	28-44103-1	28-45103-1				
700	Sportsman 700 4x4	2005		28-44103-1	28-45103-1	28-44103-1	28-45103-1				
700	Sportsman 700 EFI 4x4	2005		28-44103-1	28-45103-1	28-44103-1	28-45103-1				
700	Sportsman 700 EFI 4x4	2007		28-44138-1	28-45138-1	28-44138-1	28-45138-1				
700	Sportsman 700 EFI X2 4x4	2008		28-44138-1	28-45138-1	28-44138-1	28-45138-1		28-45120-1		28-45120-1
700	Sportsman 700 MV 4x4	2007		28-44138-1	28-45138-1	28-44138-1	28-45138-1				
700	Sportsman MV7 4x4	2005		28-44103-1	28-45103-1	28-44103-1	28-45103-1				
800	Sportsman 800 EFI	2005		28-44103-1	28-45103-1	28-44103-1	28-45103-1				
800	Sportsman 800 EFI	2006	If built between 9/5/05 & 11/11/05	28-44103-1	28-45103-1	28-44103-1	28-45103-1				
800	Sportsman 800 EFI	2007-2012		28-44138-1	28-45138-1	28-44138-1	28-45138-1				
800	Sportsman 800 EFI 6x6 Big Boss	2009-2010		28-44138-1	28-45138-1	28-44138-1	28-45138-1				
800	Sportsman 800 EFI 6x6 Big Boss	2011-2012		28-44138-1	28-45138-1	28-44138-1	28-45138-1				
800	Sportsman 800 EFI Deluxe	2007		28-44138-1	28-45138-1	28-44138-1	28-45138-1				
800	Sportsman 800 EFI HO	2008-2009		28-44138-1	28-45138-1	28-44138-1	28-45138-1				
800	Sportsman 800 EFI HO Military	2008		28-44138-1	28-45138-1	28-44138-1	28-45138-1				
800	Sportsman 800 EFI Touring	2008-2009		28-44138-1	28-45138-1	28-44138-1	28-45138-1		28-45120-1		28-45120-1
800	Sportsman 800 EFI X2	2007-2009		28-44138-1	28-45138-1	28-44138-1	28-45138-1		28-45120-1		28-45120-1
800	Sportsman 800 EFI X2 Deluxe	2007		28-44138-1	28-45138-1	28-44138-1	28-45138-1		28-45120-1		28-45120-1
800	Sportsman 800 EFI X2 LE	2007-2008		28-44138-1	28-45138-1	28-44138-1	28-45138-1		28-45120-1		28-45120-1
800	Sportsman Forest 800	2012		28-44138-1	28-45138-1	28-44138-1	28-45138-1				

CC	Model	Years	Notes	All Balls TRK8 Front Left	Bronco HD Front Left	All Balls TRK8 Front Right	Bronco HD Front Right	All Balls TRK8 Rear Left	Bronco HD Rear Left	All Balls TRK8 Rear Right	Bronco HD Rear Right
Polaris™											
ATV											
800	Sportsman Forest 800 6x6	2012		28-44138-1	28-45138-1	28-44138-1	28-45138-1				
850	Scrambler 850	2015		28-44132-1	28-45132-1	28-44132-1	28-45132-1	28-44133-1	28-45133-1	28-44133-1	28-45133-1
850	Scrambler 850	2016-2017		28-44181-1	28-45181-1	28-44181-1	28-45181-1	28-44133-1	28-45133-1	28-44133-1	28-45133-1
850	Scrambler 850	2018-2019						28-44133-1	28-45133-1	28-44133-1	28-45133-1
850	Scrambler XP 850 HO	2013-2014		28-44132-1	28-45132-1	28-44132-1	28-45132-1	28-44133-1	28-45133-1	28-44133-1	28-45133-1
850	Scrambler XP 850 HO EPS LE	2013-2014		28-44132-1	28-45132-1	28-44132-1	28-45132-1	28-44133-1	28-45133-1	28-44133-1	28-45133-1
850	Sportsman 850 High Lifter Edition	2016-2017		28-44181-1	28-45181-1	28-44181-1	28-45181-1				
850	Sportsman 850 Premium	2020						28-44133-1	28-45133-1	28-44133-1	28-45133-1
850	Sportsman 850 Premium LE	2020						28-44133-1	28-45133-1	28-44133-1	28-45133-1
850	Sportsman 850 SP	2015		28-44132-1	28-45132-1	28-44132-1	28-45132-1	28-44133-1	28-45133-1	28-44133-1	28-45133-1
850	Sportsman 850 SP	2016-2017		28-44181-1	28-45181-1	28-44181-1	28-45181-1	28-44133-1	28-45133-1	28-44133-1	28-45133-1
850	Sportsman 850 SP	2018-2019						28-44133-1	28-45133-1	28-44133-1	28-45133-1
850	Sportsman 850 SP Premium	2019						28-44133-1	28-45133-1	28-44133-1	28-45133-1
850	Sportsman 850 Touring EPS	2010-2011		28-44132-1	28-45132-1	28-44132-1	28-45132-1	28-44133-1	28-45133-1	28-44133-1	28-45133-1
850	Sportsman 850 Touring EPS LE	2011		28-44132-1	28-45132-1	28-44132-1	28-45132-1	28-44133-1	28-45133-1	28-44133-1	28-45133-1
850	Sportsman 850 X2 LE	2011		28-44132-1	28-45132-1	28-44132-1	28-45132-1	28-44133-1	28-45133-1	28-44133-1	28-45133-1
850	Sportsman 850 XP	2010-2011		28-44132-1	28-45132-1	28-44132-1	28-45132-1	28-44133-1	28-45133-1	28-44133-1	28-45133-1
850	Sportsman 850 XP EPS	2010-2011		28-44132-1	28-45132-1	28-44132-1	28-45132-1	28-44133-1	28-45133-1	28-44133-1	28-45133-1
850	Sportsman 850 XP EPS LE	2011		28-44132-1	28-45132-1	28-44132-1	28-45132-1	28-44133-1	28-45133-1	28-44133-1	28-45133-1
850	Sportsman Forest 850	2011-2014		28-44132-1	28-45132-1	28-44132-1	28-45132-1	28-44133-1	28-45133-1	28-44133-1	28-45133-1
850	Sportsman Touring 850	2020						28-44133-1	28-45133-1	28-44133-1	28-45133-1
850	Sportsman Touring 850 HO EPS	2012-2014		28-44132-1	28-45132-1	28-44132-1	28-45132-1	28-44133-1	28-45133-1	28-44133-1	28-45133-1
850	Sportsman Touring 850 HO EPS LE	2012-2014		28-44132-1	28-45132-1	28-44132-1	28-45132-1	28-44133-1	28-45133-1	28-44133-1	28-45133-1
850	Sportsman Touring 850 SP	2015		28-44132-1	28-45132-1	28-44132-1	28-45132-1	28-44133-1	28-45133-1	28-44133-1	28-45133-1
850	Sportsman Touring 850 SP	2016-2017		28-44181-1	28-45181-1	28-44181-1	28-45181-1	28-44133-1	28-45133-1	28-44133-1	28-45133-1
850	Sportsman Touring 850 SP	2018-2019						28-44133-1	28-45133-1	28-44133-1	28-45133-1
850	Sportsman XP 850 HO	2012-2013		28-44132-1	28-45132-1	28-44132-1	28-45132-1	28-44133-1	28-45133-1	28-44133-1	28-45133-1
850	Sportsman XP 850 HO EPS	2012-2014		28-44132-1	28-45132-1	28-44132-1	28-45132-1	28-44133-1	28-45133-1	28-44133-1	28-45133-1
850	Sportsman XP 850 HO EPS LE	2012-2014		28-44132-1	28-45132-1	28-44132-1	28-45132-1	28-44133-1	28-45133-1	28-44133-1	28-45133-1
900	Ace 900 XC	2017						28-44155-1	28-45155-1	28-44155-1	28-45155-1
1000	Scrambler XP 1000	2015		28-44132-1	28-45132-1	28-44132-1	28-45132-1	28-44133-1	28-45133-1	28-44133-1	28-45133-1
1000	Scrambler XP 1000	2018						28-44133-1	28-45133-1	28-44133-1	28-45133-1
1000	Scrambler XP 1000	2016-2017		28-44181-1	28-45181-1	28-44181-1	28-45181-1	28-44133-1	28-45133-1	28-44133-1	28-45133-1
1000	Scrambler XP 1000 EPS	2014		28-44132-1	28-45132-1	28-44132-1	28-45132-1	28-44133-1	28-45133-1	28-44133-1	28-45133-1
1000	Scrambler XP 1000 S	2020-2021			28-45195-1		28-45195-1		28-45196-1		28-45196-1
1000	Sportsman Touring XP 1000	2015		28-44132-1	28-45132-1	28-44132-1	28-45132-1	28-44133-1	28-45133-1	28-44133-1	28-45133-1
1000	Sportsman Touring XP 1000	2016-2017		28-44181-1	28-45181-1	28-44181-1	28-45181-1	28-44133-1	28-45133-1	28-44133-1	28-45133-1
1000	Sportsman Touring XP 1000	2018-2020						28-44133-1	28-45133-1	28-44133-1	28-45133-1
1000	Sportsman Touring XP 1000 LE	2015		28-44132-1	28-45132-1	28-44132-1	28-45132-1	28-44133-1	28-45133-1	28-44133-1	28-45133-1
1000	Sportsman Touring XP 1000 Limited	2016		28-44181-1	28-45181-1	28-44181-1	28-45181-1	28-44133-1	28-45133-1	28-44133-1	28-45133-1
1000	Sportsman XP 1000	2015		28-44132-1	28-45132-1	28-44132-1	28-45132-1	28-44133-1	28-45133-1	28-44133-1	28-45133-1
1000	Sportsman XP 1000	2016-2017		28-44181-1	28-45181-1	28-44181-1	28-45181-1	28-44133-1	28-45133-1	28-44133-1	28-45133-1
1000	Sportsman XP 1000	2018-2019						28-44133-1	28-45133-1	28-44133-1	28-45133-1
1000	Sportsman XP 1000 High Lifter Edition	2016-2017		28-44181-1	28-45181-1	28-44181-1	28-45181-1				
1000	Sportsman XP 1000 Hunter Edition	2016-2017		28-44181-1	28-45181-1	28-44181-1	28-45181-1	28-44133-1	28-45133-1	28-44133-1	28-45133-1
1000	Sportsman XP 1000 Hunter Edition	2018-2020						28-44133-1	28-45133-1	28-44133-1	28-45133-1
1000	Sportsman XP 1000 LE	2015		28-44132-1	28-45132-1	28-44132-1	28-45132-1	28-44133-1	28-45133-1	28-44133-1	28-45133-1
1000	Sportsman XP 1000 LE	2017		28-44181-1	28-45181-1	28-44181-1	28-45181-1	28-44133-1	28-45133-1	28-44133-1	28-45133-1
1000	Sportsman XP 1000 LE	2018-2019						28-44133-1	28-45133-1	28-44133-1	28-45133-1
1000	Sportsman XP 1000 Premium	2019-2020						28-44133-1	28-45133-1	28-44133-1	28-45133-1
1000	Sportsman XP 1000 S	2020-2021			28-45195-1		28-45195-1		28-45196-1		28-45196-1
UTV/SXS											
325	Ranger ETX 325	2015-2016		28-44166-1	28-45166-1	28-44166-1	28-45166-1				
400	Ranger 400 4x4	2010-2014		28-44137-1	28-45137-1	28-44137-1	28-45137-1				
500	Ranger 2x4 500	2007-2009	After 8/28/06					28-44139-1	28-45139-1	28-44140-1	28-45140-1
500	Ranger 4x4 500	2007	After 8/28/06	28-44114-1	28-45114-1	28-44114-1	28-45114-1	28-44139-1	28-45139-1	28-44140-1	28-45140-1
500	Ranger 4x4 500	2006-2007	Before 8/26/06	28-44114-1	28-45114-1	28-44114-1	28-45114-1				28-45111-1
500	Ranger 4x4 500 EFI	2007	After 8/28/06	28-44114-1	28-45114-1	28-44114-1	28-45114-1	28-44139-1	28-45139-1	28-44140-1	28-45140-1
500	Ranger 4x4 500 EFI	2008		28-44129-1	28-45129-1	28-44129-1	28-45129-1	28-44139-1	28-45139-1	28-44140-1	28-45140-1
500	Ranger 4x4 500 EFI	2009		28-44126-1	28-45126-1	28-44126-1	28-45126-1	28-44139-1	28-45139-1	28-44140-1	28-45140-1
500	Ranger 4x4 500 EFI	2010		28-44126-1	28-45126-1	28-44126-1	28-45126-1	28-44122-1	28-45122-1	28-44122-1	28-45122-1
500	Ranger 4x4 500 EFI	2006-2007	Before 8/26/06	28-44114-1	28-45114-1	28-44114-1	28-45114-1				28-45111-1
500	Ranger 500 EFI	2011-2013		28-44137-1	28-45137-1	28-44137-1	28-45137-1				
500	Ranger 500 EFI LE	2012-2013		28-44137-1	28-45137-1	28-44137-1	28-45137-1				
500	Ranger Crew 500	2011-2013		28-44137-1	28-45137-1	28-44137-1	28-45137-1				
500	Ranger Crew 500 LE	2012-2013		28-44137-1	28-45137-1	28-44137-1	28-45137-1				

BRONCO + ALL BALLS HD AXLES

CODE = B | KEYWORD = 4

BRONCO ATV & UTV COMPONENTS | ALL BALLS Racing

CC	Model	Years	Notes	All Balls TRK8 Front Left	Bronco HD Front Left	All Balls TRK8 Front Right	Bronco HD Front Right	All Balls TRK8 Rear Left	Bronco HD Rear Left	All Balls TRK8 Rear Right	Bronco HD Rear Right
Polaris™											
UTV/SXS											
570	Ranger 570	2014		28-44137-1	28-45137-1	28-44137-1	28-45137-1				
570	Ranger 570	2015-2016		28-44166-1	28-45166-1	28-44166-1	28-45166-1				
570	Ranger 570 EPS	2015-2016		28-44166-1	28-45166-1	28-44166-1	28-45166-1				
570	Ranger 570 EPS Full-Size	2015		28-44113-1	28-45113-1	28-44113-1	28-45113-1	28-44155-1	28-45155-1	28-44155-1	28-45155-1
570	Ranger 570 EPS LE	2014		28-44137-1	28-45137-1	28-44137-1	28-45137-1				
570	Ranger 570 Full-Size	2015		28-44113-1	28-45113-1	28-44113-1	28-45113-1	28-44155-1	28-45155-1	28-44155-1	28-45155-1
570	Ranger 570 Full-Size	2016	Fronts fit R16RTA57 models	28-44113-1	28-45113-1	28-44113-1	28-45113-1				
570	Ranger Crew 570	2014		28-44137-1	28-45137-1	28-44137-1	28-45137-1				
570	Ranger Crew 570	2015		28-44166-1	28-45166-1	28-44166-1	28-45166-1				
570	Ranger Crew 570 EPS	2015		28-44166-1	28-45166-1	28-44166-1	28-45166-1				
570	Ranger Crew 570 EPS Full-Size	2015		28-44113-1	28-45113-1	28-44113-1	28-45113-1	28-44155-1	28-45155-1	28-44155-1	28-45155-1
570	Ranger Crew 570 EPS LE	2014		28-44137-1	28-45137-1	28-44137-1	28-45137-1				
570	Ranger Crew 570 Full-Size	2015		28-44113-1	28-45113-1	28-44113-1	28-45113-1	28-44155-1	28-45155-1	28-44155-1	28-45155-1
570	Ranger Crew 570-4	2016		28-44166-1	28-45166-1	28-44166-1	28-45166-1				
570	Ranger Crew 570-4 EPS	2016		28-44166-1	28-45166-1	28-44166-1	28-45166-1				
570	Ranger Crew XP 570-6	2016		28-44113-1	28-45113-1	28-44113-1	28-45113-1	28-44155-1	28-45155-1	28-44155-1	28-45155-1
570	Ranger Crew XP 570-6 EPS	2016		28-44113-1	28-45113-1	28-44113-1	28-45113-1	28-44155-1	28-45155-1	28-44155-1	28-45155-1
570	Ranger RZR 570	2012		28-44112-1	28-45112-1	28-44112-1	28-45112-1				
570	Ranger XP 570	2016		28-44113-1	28-45113-1	28-44113-1	28-45113-1	28-44155-1	28-45155-1	28-44155-1	28-45155-1
570	Ranger XP 570 EPS	2016		28-44113-1	28-45113-1	28-44113-1	28-45113-1	28-44155-1	28-45155-1	28-44155-1	28-45155-1
570	RZR 570	2013-2020		28-44112-1	28-45112-1	28-44112-1	28-45112-1				
570	RZR 570 EPS	2017-2019		28-44112-1	28-45112-1	28-44112-1	28-45112-1				
570	RZR 570 EPS LE	2014		28-44112-1	28-45112-1	28-44112-1	28-45112-1				
570	RZR 570 EPS Trail	2016		28-44112-1	28-45112-1	28-44112-1	28-45112-1				
570	RZR 570 EPS Trail LE	2013-2015		28-44112-1	28-45112-1	28-44112-1	28-45112-1				
570	RZR 570 Premium	2020		28-44112-1	28-45112-1	28-44112-1	28-45112-1				
570	RZR S 570 EPS	2017		28-44113-1	28-45113-1	28-44113-1	28-45113-1	28-44155-1	28-45155-1	28-44155-1	28-45155-1
700	Ranger 4x4 700 EFI	2007	Before 8/26/06; Incl. LE	28-44114-1	28-45114-1	28-44114-1	28-45114-1				28-45111-1
700	Ranger 4x4 700 EFI	2007	After 8/26/06; Incl. LE	28-44114-1	28-45114-1	28-44114-1	28-45114-1	28-44139-1	28-45139-1	28-44140-1	28-45140-1
700	Ranger 4x4 700 EFI	2008		28-44129-1	28-45129-1	28-44129-1	28-45129-1	28-44139-1	28-45139-1	28-44140-1	28-45140-1
700	Ranger 4x4 700 EFI Crew	2008-2009		28-44129-1	28-45129-1	28-44129-1	28-45129-1	28-44139-1	28-45139-1	28-44140-1	28-45140-1
700	Ranger 4x4 700 EFI Crew LE	2009		28-44129-1	28-45129-1	28-44129-1	28-45129-1	28-44139-1	28-45139-1	28-44140-1	28-45140-1
700	Ranger HD 700	2009		28-44126-1	28-45126-1	28-44126-1	28-45126-1	28-44139-1	28-45139-1	28-44140-1	28-45140-1
700	Ranger MVRS 700 4x4	2007-2008	After 8/28/06					28-44139-1	28-45139-1	28-44140-1	28-45140-1
700	Ranger XP 700	2007	After 8/28/06	28-44114-1	28-45114-1	28-44114-1	28-45114-1	28-44139-1	28-45139-1	28-44140-1	28-45140-1
700	Ranger XP 700	2008		28-44129-1	28-45129-1	28-44129-1	28-45129-1	28-44139-1	28-45139-1	28-44140-1	28-45140-1
700	Ranger XP 700	2009		28-44126-1	28-45126-1	28-44126-1	28-45126-1	28-44139-1	28-45139-1	28-44140-1	28-45140-1
700	Ranger XP 700	2006-2007	Before 8/26/06	28-44114-1	28-45114-1	28-44114-1	28-45114-1				28-45111-1
700	Ranger XP 700 LE	2007	Before 8/26/06	28-44114-1	28-45114-1	28-44114-1	28-45114-1				28-45111-1
700	Ranger XP 700 LE	2007	After 8/28/06	28-44114-1	28-45114-1	28-44114-1	28-45114-1	28-44139-1	28-45139-1	28-44140-1	28-45140-1
700	Ranger XP 700 LE	2008		28-44129-1	28-45129-1	28-44129-1	28-45129-1	28-44139-1	28-45139-1	28-44140-1	28-45140-1
700	Ranger XP 700 LE	2009		28-44126-1	28-45126-1	28-44126-1	28-45126-1	28-44139-1	28-45139-1	28-44140-1	28-45140-1
800	Ranger 800 6x6	2010-2017	Rear Back	28-44126-1	28-45126-1	28-44126-1	28-45126-1	28-44139-1	28-45139-1	28-44140-1	28-45140-1
800	Ranger 800 Crew	2010-2011		28-44126-1	28-45126-1	28-44126-1	28-45126-1	28-44122-1	28-45122-1	28-44122-1	28-45122-1
800	Ranger 800 Crew EPS	2011		28-44126-1	28-45126-1	28-44126-1	28-45126-1	28-44122-1	28-45122-1	28-44122-1	28-45122-1
800	Ranger 800 Crew EPS LE	2010-2011		28-44126-1	28-45126-1	28-44126-1	28-45126-1	28-44122-1	28-45122-1	28-44122-1	28-45122-1
800	Ranger 800 Crew LE	2010		28-44126-1	28-45126-1	28-44126-1	28-45126-1	28-44122-1	28-45122-1	28-44122-1	28-45122-1
800	Ranger 800 EFI	2013-2014		28-44126-1	28-45126-1	28-44126-1	28-45126-1	28-44122-1	28-45122-1	28-44122-1	28-45122-1
800	Ranger 800 EFI Midsize	2013-2014		28-44137-1	28-45137-1	28-44137-1	28-45137-1				
800	Ranger 800 EFI Midsize LE	2013		28-44137-1	28-45137-1	28-44137-1	28-45137-1				
800	Ranger 800 EPS	2013		28-44126-1	28-45126-1	28-44126-1	28-45126-1	28-44122-1	28-45122-1	28-44122-1	28-45122-1
800	Ranger 800 EPS LE	2013-2014		28-44126-1	28-45126-1	28-44126-1	28-45126-1	28-44122-1	28-45122-1	28-44122-1	28-45122-1
800	Ranger 800 EPS Midsize LE	2014		28-44137-1	28-45137-1	28-44137-1	28-45137-1				
800	Ranger 800 HD	2010		28-44126-1	28-45126-1	28-44126-1	28-45126-1	28-44122-1	28-45122-1	28-44122-1	28-45122-1
800	Ranger 800 HD EPS	2011-2012		28-44126-1	28-45126-1	28-44126-1	28-45126-1	28-44122-1	28-45122-1	28-44122-1	28-45122-1
800	Ranger 800 LE	2013		28-44126-1	28-45126-1	28-44126-1	28-45126-1	28-44122-1	28-45122-1	28-44122-1	28-45122-1
800	Ranger 800 XP	2010-2011		28-44126-1	28-45126-1	28-44126-1	28-45126-1	28-44122-1	28-45122-1	28-44122-1	28-45122-1
800	Ranger 800 XP EPS	2010-2011		28-44126-1	28-45126-1	28-44126-1	28-45126-1	28-44122-1	28-45122-1	28-44122-1	28-45122-1
800	Ranger 800 XP EPS LE	2010-2011		28-44126-1	28-45126-1	28-44126-1	28-45126-1	28-44122-1	28-45122-1	28-44122-1	28-45122-1
800	Ranger 800 XP LE	2010-2011		28-44126-1	28-45126-1	28-44126-1	28-45126-1	28-44122-1	28-45122-1	28-44122-1	28-45122-1
800	Ranger Crew 800	2012-2014		28-44126-1	28-45126-1	28-44126-1	28-45126-1	28-44122-1	28-45122-1	28-44122-1	28-45122-1
800	Ranger Crew 800 EPS	2012-2013		28-44126-1	28-45126-1	28-44126-1	28-45126-1	28-44122-1	28-45122-1	28-44122-1	28-45122-1
800	Ranger Crew 800 EPS LE	2012-2013		28-44126-1	28-45126-1	28-44126-1	28-45126-1	28-44122-1	28-45122-1	28-44122-1	28-45122-1
800	Ranger RZR 4 800 EPS Robby Gordon	2011		28-44113-1	28-45113-1	28-44113-1	28-45113-1	28-44115-1	28-45115-1	28-44115-1	28-45115-1
800	Ranger RZR 4 800 EPS Robby Gordon Edition LE	2012		28-44113-1	28-45113-1	28-44113-1	28-45113-1	28-44115-1	28-45115-1	28-44115-1	28-45115-1
800	Ranger RZR 4 800 Robby Gordon Edition	2010, 2012		28-44113-1	28-45113-1	28-44113-1	28-45113-1	28-44115-1	28-45115-1	28-44115-1	28-45115-1

sales@gammapowersports.com

BRONCO + ALL BALLS HD AXLES

CODE = B | KEYWORD = 4

CC	Model	Years	Notes	All Balls TRK8 Front Left	Bronco HD Front Left	All Balls TRK8 Front Right	Bronco HD Front Right	All Balls TRK8 Rear Left	Bronco HD Rear Left	All Balls TRK8 Rear Right	Bronco HD Rear Right
Polaris™											
UTV/SXS											
800	Ranger RZR 4 800 Robby Gordon LE	2011		28-44113-1	28-45113-1	28-44113-1	28-45113-1	28-44115-1	28-45115-1	28-44115-1	28-45115-1
800	Ranger RZR 800	2008-2012		28-44112-1	28-45112-1	28-44112-1	28-45112-1	28-44116-1	28-45116-1	28-44116-1	28-45116-1
800	Ranger RZR 800 EPS LE	2010-2012		28-44112-1	28-45112-1	28-44112-1	28-45112-1	28-44116-1	28-45116-1	28-44116-1	28-45116-1
800	Ranger RZR 800 LE	2009-2012		28-44112-1	28-45112-1	28-44112-1	28-45112-1	28-44116-1	28-45116-1	28-44116-1	28-45116-1
800	Ranger RZR 800 S	2009-2011		28-44113-1	28-45113-1	28-44113-1	28-45113-1	28-44115-1	28-45115-1	28-44115-1	28-45115-1
800	Ranger RZR 800 S LE	2010-2011		28-44113-1	28-45113-1	28-44113-1	28-45113-1	28-44115-1	28-45115-1	28-44115-1	28-45115-1
800	Ranger RZR 800 SW Military	2011		28-44113-1	28-45113-1	28-44113-1	28-45113-1	28-44115-1	28-45115-1	28-44115-1	28-45115-1
800	Ranger RZR S 800	2012		28-44113-1	28-45113-1	28-44113-1	28-45113-1	28-44115-1	28-45115-1	28-44115-1	28-45115-1
800	Ranger RZR S 800 LE	2012		28-44113-1	28-45113-1	28-44113-1	28-45113-1	28-44115-1	28-45115-1	28-44115-1	28-45115-1
800	Ranger XP 800	2012		28-44126-1	28-45126-1	28-44126-1	28-45126-1	28-44122-1	28-45122-1	28-44122-1	28-45122-1
800	Ranger XP 800 EPS	2012		28-44126-1	28-45126-1	28-44126-1	28-45126-1	28-44122-1	28-45122-1	28-44122-1	28-45122-1
800	Ranger XP 800 EPS LE	2012		28-44126-1	28-45126-1	28-44126-1	28-45126-1	28-44122-1	28-45122-1	28-44122-1	28-45122-1
800	Ranger XP 800 LE	2012		28-44126-1	28-45126-1	28-44126-1	28-45126-1	28-44122-1	28-45122-1	28-44122-1	28-45122-1
800	RZR 4 800	2013		28-44113-1	28-45113-1	28-44113-1	28-45113-1	28-44115-1	28-45115-1	28-44115-1	28-45115-1
800	RZR 4 800 EPS LE	2013-2014		28-44113-1	28-45113-1	28-44113-1	28-45113-1	28-44115-1	28-45115-1	28-44115-1	28-45115-1
800	RZR 800	2013-2014		28-44112-1	28-45112-1	28-44112-1	28-45112-1	28-44116-1	28-45116-1	28-44116-1	28-45116-1
800	RZR 800 EPS LE	2013-2014		28-44112-1	28-45112-1	28-44112-1	28-45112-1	28-44116-1	28-45116-1	28-44116-1	28-45116-1
800	RZR 800 LE	2013		28-44112-1	28-45112-1	28-44112-1	28-45112-1	28-44116-1	28-45116-1	28-44116-1	28-45116-1
800	RZR 800 XC	2014		28-44112-1	28-45112-1	28-44112-1	28-45112-1	28-44116-1	28-45116-1	28-44116-1	28-45116-1
800	RZR S 800	2013-2014		28-44113-1	28-45113-1	28-44113-1	28-45113-1	28-44115-1	28-45115-1	28-44115-1	28-45115-1
800	RZR S 800 EPS LE	2014		28-44113-1	28-45113-1	28-44113-1	28-45113-1	28-44115-1	28-45115-1	28-44115-1	28-45115-1
800	RZR S 800 LE	2013		28-44113-1	28-45113-1	28-44113-1	28-45113-1	28-44115-1	28-45115-1	28-44115-1	28-45115-1
900	Ranger Crew 900	2014-2015		28-44113-1	28-45113-1	28-44113-1	28-45113-1	28-44155-1	28-45155-1	28-44155-1	28-45155-1
900	Ranger Crew 900 EPS	2014-2015		28-44113-1	28-45113-1	28-44113-1	28-45113-1	28-44155-1	28-45155-1	28-44155-1	28-45155-1
900	Ranger Crew 900 EPS LE	2014		28-44113-1	28-45113-1	28-44113-1	28-45113-1	28-44155-1	28-45155-1	28-44155-1	28-45155-1
900	Ranger Crew 900-6	2015		28-44113-1	28-45113-1	28-44113-1	28-45113-1	28-44155-1	28-45155-1	28-44155-1	28-45155-1
900	Ranger Crew 900-6 EPS	2015		28-44113-1	28-45113-1	28-44113-1	28-45113-1	28-44155-1	28-45155-1	28-44155-1	28-45155-1
900	Ranger Crew XP 900	2017		28-44113-1	28-45113-1	28-44113-1	28-45113-1	28-44155-1	28-45155-1	28-44155-1	28-45155-1
900	Ranger Crew XP 900	2018-2019		28-44113-1	28-45113-1	28-44113-1	28-45113-1				
900	Ranger Crew XP 900 EPS	2017		28-44113-1	28-45113-1	28-44113-1	28-45113-1	28-44155-1	28-45155-1	28-44155-1	28-45155-1
900	Ranger Crew XP 900 EPS	2018-2019		28-44113-1	28-45113-1	28-44113-1	28-45113-1				
900	Ranger Crew XP 900-5	2016		28-44113-1	28-45113-1	28-44113-1	28-45113-1	28-44155-1	28-45155-1	28-44155-1	28-45155-1
900	Ranger Crew XP 900-5 EPS	2016		28-44113-1	28-45113-1	28-44113-1	28-45113-1	28-44155-1	28-45155-1	28-44155-1	28-45155-1
900	Ranger Crew XP 900-6	2016		28-44113-1	28-45113-1	28-44113-1	28-45113-1	28-44155-1	28-45155-1	28-44155-1	28-45155-1
900	Ranger Crew XP 900-6 EPS	2016		28-44113-1	28-45113-1	28-44113-1	28-45113-1	28-44155-1	28-45155-1	28-44155-1	28-45155-1
900	Ranger RZR XP 4 900	2012		28-44142-1	28-45142-1	28-44142-1	28-45142-1	28-44135-1	28-45135-1	28-44135-1	28-45135-1
900	Ranger RZR XP 4 900 LE	2012		28-44142-1	28-45142-1	28-44142-1	28-45142-1	28-44135-1	28-45135-1	28-44135-1	28-45135-1
900	Ranger RZR XP 900	2011-2012		28-44142-1	28-45142-1	28-44142-1	28-45142-1	28-44135-1	28-45135-1	28-44135-1	28-45135-1
900	Ranger RZR XP 900 LE	2011-2012		28-44142-1	28-45142-1	28-44142-1	28-45142-1	28-44135-1	28-45135-1	28-44135-1	28-45135-1
900	Ranger XP 900	2013-2017		28-44113-1	28-45113-1	28-44113-1	28-45113-1	28-44155-1	28-45155-1	28-44155-1	28-45155-1
900	Ranger XP 900	2018-2019		28-44113-1	28-45113-1	28-44113-1	28-45113-1				
900	Ranger XP 900 Deluxe LE	2014		28-44113-1	28-45113-1	28-44113-1	28-45113-1	28-44155-1	28-45155-1	28-44155-1	28-45155-1
900	Ranger XP 900 EPS	2013-2017		28-44113-1	28-45113-1	28-44113-1	28-45113-1	28-44155-1	28-45155-1	28-44155-1	28-45155-1
900	Ranger XP 900 EPS	2018-2019		28-44113-1	28-45113-1	28-44113-1	28-45113-1				
900	Ranger XP 900 EPS LE	2013-2014		28-44113-1	28-45113-1	28-44113-1	28-45113-1	28-44155-1	28-45155-1	28-44155-1	28-45155-1
900	Ranger XP 900 EPS Premium	2019		28-44113-1	28-45113-1	28-44113-1	28-45113-1				
900	Ranger XP 900 LE	2013		28-44113-1	28-45113-1	28-44113-1	28-45113-1	28-44155-1	28-45155-1	28-44155-1	28-45155-1
900	RZR 4 900 EPS	2015-2017	60 Inch	28-44156-1	28-45156-1	28-44156-1	28-45156-1	28-44162-1	28-45162-1	28-44162-1	28-45162-1
900	RZR 4 900 EPS LE	2014		28-44142-1	28-45142-1	28-44142-1	28-45142-1	28-44135-1	28-45135-1	28-44135-1	28-45135-1
900	RZR 900	2014		28-44142-1	28-45142-1	28-44142-1	28-45142-1	28-44135-1	28-45135-1	28-44135-1	28-45135-1
900	RZR 900	2015-2017	50 Inch	28-44163-1	28-45163-1	28-44163-1	28-45163-1	28-44164-1	28-45164-1	28-44164-1	28-45164-1
900	RZR 900	2018-2020	50 Inch	28-44163-1	28-45163-1	28-44163-1	28-45163-1				
900	RZR 900 EPS	2017	50 Inch	28-44163-1	28-45163-1	28-44163-1	28-45163-1	28-44164-1	28-45164-1	28-44164-1	28-45164-1
900	RZR 900 EPS	2018-2019	50 Inch	28-44163-1	28-45163-1	28-44163-1	28-45163-1				
900	RZR 900 EPS LE	2014		28-44142-1	28-45142-1	28-44142-1	28-45142-1	28-44135-1	28-45135-1	28-44135-1	28-45135-1
900	RZR 900 EPS Trail	2015-2016	50 Inch	28-44163-1	28-45163-1	28-44163-1	28-45163-1	28-44164-1	28-45164-1	28-44164-1	28-45164-1
900	RZR 900 EPS Trail FOX Edition LE	2016	50 Inch	28-44163-1	28-45163-1	28-44163-1	28-45163-1	28-44164-1	28-45164-1	28-44164-1	28-45164-1
900	RZR 900 EPS XC Edition	2015-2017	55 Inch	28-44163-1	28-45163-1	28-44163-1	28-45163-1	28-44164-1	28-45164-1	28-44164-1	28-45164-1
900	RZR 900 FOX Edition	2020	50 Inch	28-44163-1	28-45163-1	28-44163-1	28-45163-1				
900	RZR 900 Premium	2020	50 Inch	28-44163-1	28-45163-1	28-44163-1	28-45163-1				
900	RZR S 900	2015-2020	60 Inch	28-44156-1	28-45156-1	28-44156-1	28-45156-1	28-44162-1	28-45162-1	28-44162-1	28-45162-1
900	RZR S 900 EPS	2015-2019	60 Inch	28-44156-1	28-45156-1	28-44156-1	28-45156-1	28-44162-1	28-45162-1	28-44162-1	28-45162-1
900	RZR S 900 Premium	2020	60 Inch	28-44156-1	28-45156-1	28-44156-1	28-45156-1	28-44162-1	28-45162-1	28-44162-1	28-45162-1
900	RZR S4 900 EPS	2018	60 Inch	28-44156-1	28-45156-1	28-44156-1	28-45156-1	28-44162-1	28-45162-1	28-44162-1	28-45162-1
900	RZR XP 4 900	2013		28-44142-1	28-45142-1	28-44142-1	28-45142-1	28-44135-1	28-45135-1	28-44135-1	28-45135-1
900	RZR XP 4 900 EPS LE	2013		28-44142-1	28-45142-1	28-44142-1	28-45142-1	28-44135-1	28-45135-1	28-44135-1	28-45135-1
900	RZR XP 900	2013		28-44142-1	28-45142-1	28-44142-1	28-45142-1	28-44135-1	28-45135-1	28-44135-1	28-45135-1
900	RZR XP 900 EPS LE	2013		28-44142-1	28-45142-1	28-44142-1	28-45142-1	28-44135-1	28-45135-1	28-44135-1	28-45135-1
900	RZR XP 900 EPS Walker Evans LE	2013		28-44142-1	28-45142-1	28-44142-1	28-45142-1	28-44135-1	28-45135-1	28-44135-1	28-45135-1

BRONCO + ALL BALLS HD AXLES

CODE = B | KEYWORD = 4

BRONCO ATV & UTV COMPONENTS | ALL BALLS Racing

CC	Model	Years	Notes	All Balls TRK8 Front Left	Bronco HD Front Left	All Balls TRK8 Front Right	Bronco HD Front Right	All Balls TRK8 Rear Left	Bronco HD Rear Left	All Balls TRK8 Rear Right	Bronco HD Rear Right
Polaris™											
UTV/SXS											
900	RZR XP 900 HO Jagged X Edition	2013		28-44142-1	28-45142-1	28-44142-1	28-45142-1	28-44135-1	28-45135-1	28-44135-1	28-45135-1
900	RZR XP 900 LE	2013		28-44142-1	28-45142-1	28-44142-1	28-45142-1	28-44135-1	28-45135-1	28-44135-1	28-45135-1
1000	General 1000	2020		28-44156-1	28-45156-1	28-44156-1	28-45156-1				
1000	General 1000 Deluxe	2020		28-44156-1	28-45156-1	28-44156-1	28-45156-1				
1000	General 1000 EPS	2019		28-44156-1	28-45156-1	28-44156-1	28-45156-1				
1000	General 1000 EPS	2016-2018		28-44156-1	28-45156-1	28-44156-1	28-45156-1	28-44162-1	28-45162-1	28-44162-1	28-45162-1
1000	General 1000 EPS Deluxe	2019		28-44156-1	28-45156-1	28-44156-1	28-45156-1				
1000	General 1000 EPS Deluxe	2016-2018		28-44156-1	28-45156-1	28-44156-1	28-45156-1	28-44162-1	28-45162-1	28-44162-1	28-45162-1
1000	General 1000 EPS Hunter Edition	2019		28-44156-1	28-45156-1	28-44156-1	28-45156-1				
1000	General 1000 EPS Hunter Edition	2017-2018		28-44156-1	28-45156-1	28-44156-1	28-45156-1	28-44162-1	28-45162-1	28-44162-1	28-45162-1
1000	General 1000 EPS Limited Edition	2019		28-44156-1	28-45156-1	28-44156-1	28-45156-1				
1000	General 1000 EPS Premium	2018		28-44156-1	28-45156-1	28-44156-1	28-45156-1	28-44162-1	28-45162-1	28-44162-1	28-45162-1
1000	General 1000 EPS Premium	2019		28-44156-1	28-45156-1	28-44156-1	28-45156-1				
1000	General 1000 EPS RIDE COMMAND Edition	2019		28-44156-1	28-45156-1	28-44156-1	28-45156-1				
1000	General 1000 EPS RIDE COMMAND Edition	2017-2018		28-44156-1	28-45156-1	28-44156-1	28-45156-1	28-44162-1	28-45162-1	28-44162-1	28-45162-1
1000	General 1000 Premium	2020		28-44156-1	28-45156-1	28-44156-1	28-45156-1				
1000	General 4 1000	2019-2020		28-44156-1	28-45156-1	28-44156-1	28-45156-1				
1000	General 4 1000 EPS	2017-2018		28-44156-1	28-45156-1	28-44156-1	28-45156-1	28-44162-1	28-45162-1	28-44162-1	28-45162-1
1000	General 4 1000 EPS Deluxe	2020		28-44156-1	28-45156-1	28-44156-1	28-45156-1				
1000	General 4 1000 EPS RIDE COMMAND Edition	2018		28-44156-1	28-45156-1	28-44156-1	28-45156-1	28-44162-1	28-45162-1	28-44162-1	28-45162-1
1000	General 4 1000 Ride Command Edition	2019		28-44156-1	28-45156-1	28-44156-1	28-45156-1				
1000	Ranger 1000	2020		28-44113-1	28-45113-1	28-44113-1	28-45113-1				
1000	Ranger 1000 EPS	2020		28-44113-1	28-45113-1	28-44113-1	28-45113-1				
1000	Ranger 1000 Premium	2020		28-44113-1	28-45113-1	28-44113-1	28-45113-1				
1000	Ranger Crew 1000	2020		28-44113-1	28-45113-1	28-44113-1	28-45113-1				
1000	Ranger Crew 1000 EPS	2020		28-44113-1	28-45113-1	28-44113-1	28-45113-1				
1000	Ranger Crew 1000 Premium	2020		28-44113-1	28-45113-1	28-44113-1	28-45113-1				
1000	Ranger Crew XP 1000	2017		28-44113-1	28-45113-1	28-44113-1	28-45113-1	28-44155-1	28-45155-1	28-44155-1	28-45155-1
1000	Ranger Crew XP 1000 EPS	2017		28-44113-1	28-45113-1	28-44113-1	28-45113-1	28-44155-1	28-45155-1	28-44155-1	28-45155-1
1000	Ranger Crew XP 1000 EPS	2018-2019		28-44113-1	28-45113-1	28-44113-1	28-45113-1				
1000	Ranger Crew XP 1000 EPS 20th Anniversary Edition	2019		28-44113-1	28-45113-1	28-44113-1	28-45113-1				
1000	Ranger Crew XP 1000 EPS NorthStar Edition	2019-2020		28-44113-1	28-45113-1	28-44113-1	28-45113-1				
1000	Ranger Crew XP 1000 EPS Premium	2019		28-44113-1	28-45113-1	28-44113-1	28-45113-1				
1000	Ranger Crew XP 1000 Premium	2020		28-44113-1	28-45113-1	28-44113-1	28-45113-1				
1000	Ranger Crew XP 1000 Texas Edition	2020		28-44113-1	28-45113-1	28-44113-1	28-45113-1				
1000	Ranger XP 1000	2017		28-44113-1	28-45113-1	28-44113-1	28-45113-1	28-44155-1	28-45155-1	28-44155-1	28-45155-1
1000	Ranger XP 1000 EPS	2017		28-44113-1	28-45113-1	28-44113-1	28-45113-1	28-44155-1	28-45155-1	28-44155-1	28-45155-1
1000	Ranger XP 1000 EPS	2018-2019		28-44113-1	28-45113-1	28-44113-1	28-45113-1				
1000	Ranger XP 1000 EPS 20th Anniversary Edition	2019		28-44113-1	28-45113-1	28-44113-1	28-45113-1				
1000	Ranger XP 1000 EPS NorthStar Edition	2019		28-44113-1	28-45113-1	28-44113-1	28-45113-1				
1000	Ranger XP 1000 EPS Premium	2019		28-44113-1	28-45113-1	28-44113-1	28-45113-1				
1000	Ranger XP 1000 NorthStar Edition	2020		28-44113-1	28-45113-1	28-44113-1	28-45113-1				
1000	Ranger XP 1000 Premium	2020		28-44113-1	28-45113-1	28-44113-1	28-45113-1				
1000	Ranger XP 1000 Texas Edition	2020		28-44113-1	28-45113-1	28-44113-1	28-45113-1				
1000	RZR Pro XP	2020		28-44192-1	28-45192-1	28-44192-1	28-45192-1		28-45193-1		28-45193-1
1000	RZR Pro XP 4	2020		28-44192-1	28-45192-1	28-44192-1	28-45192-1		28-45193-1		28-45193-1
1000	RZR Pro XP 4 LE	2020		28-44192-1	28-45192-1	28-44192-1	28-45192-1		28-45193-1		28-45193-1
1000	RZR Pro XP 4 Premium	2020-2021		28-44192-1	28-45192-1	28-44192-1	28-45192-1		28-45193-1		28-45193-1
1000	RZR Pro XP 4 Sport	2021		28-44192-1	28-45192-1	28-44192-1	28-45192-1		28-45193-1		28-45193-1
1000	RZR Pro XP 4 Ultimate	2020-2021		28-44192-1	28-45192-1	28-44192-1	28-45192-1		28-45193-1		28-45193-1
1000	RZR Pro XP LE	2020		28-44192-1	28-45192-1	28-44192-1	28-45192-1		28-45193-1		28-45193-1
1000	RZR Pro XP Premium	2020-2021		28-44192-1	28-45192-1	28-44192-1	28-45192-1		28-45193-1		28-45193-1
1000	RZR Pro XP Sport	2021		28-44192-1	28-45192-1	28-44192-1	28-45192-1		28-45193-1		28-45193-1
1000	RZR Pro XP Ultimate	2020-2021		28-44192-1	28-45192-1	28-44192-1	28-45192-1		28-45193-1		28-45193-1
1000	RZR RS1	2018-2020						28-44177-1	28-45177-1	28-44177-1	28-45177-1
1000	RZR S 1000	2020	60 Inch	28-44156-1	28-45156-1	28-44156-1	28-45156-1	28-44162-1	28-45162-1	28-44162-1	28-45162-1
1000	RZR S 1000 EPS	2016-2019	60 Inch	28-44156-1	28-45156-1	28-44156-1	28-45156-1	28-44162-1	28-45162-1	28-44162-1	28-45162-1

sales@gammapowersports.com

CC	Model	Years	Notes	All Balls TRK8 Front Left	Bronco HD Front Left	All Balls TRK8 Front Right	Bronco HD Front Right	All Balls TRK8 Rear Left	Bronco HD Rear Left	All Balls TRK8 Rear Right	Bronco HD Rear Right
Polaris™											
UTV/SXS											
1000	RZR S4 1000	2020	60 Inch	28-44156-1	28-45156-1	28-44156-1	28-45156-1	28-44162-1	28-45162-1	28-44162-1	28-45162-1
1000	RZR S4 1000 EPS	2019	60 Inch	28-44156-1	28-45156-1	28-44156-1	28-45156-1	28-44162-1	28-45162-1	28-44162-1	28-45162-1
1000	RZR XP 1000 EPS	2017		28-44179-1	28-45179-1	28-44179-1	28-45179-1	28-44152-1	28-45152-1	28-44152-1	28-45152-1
1000	RZR XP 1000 EPS	2014-2016		28-44178-1	28-45178-1	28-44178-1	28-45178-1	28-44152-1	28-45152-1	28-44152-1	28-45152-1
1000	RZR XP 1000 EPS Desert Edition	2015		28-44178-1	28-45178-1	28-44178-1	28-45178-1	28-44152-1	28-45152-1	28-44152-1	28-45152-1
1000	RZR XP 1000 EPS High Lifter Edition	2015		28-44178-1	28-45178-1	28-44178-1	28-45178-1	28-44152-1	28-45152-1	28-44152-1	28-45152-1
1000	RZR XP 1000 EPS High Lifter Edition	2016		28-44179-1	28-45179-1	28-44179-1	28-45179-1	28-44152-1	28-45152-1	28-44152-1	28-45152-1
1000	RZR XP 1000 EPS High Lifter Edition	2017		28-44176-1	28-45176-1	28-44176-1	28-45176-1	28-44152-1	28-45152-1	28-44152-1	28-45152-1
1000	RZR XP 1000 EPS LE	2014		28-44178-1	28-45178-1	28-44178-1	28-45178-1	28-44152-1	28-45152-1	28-44152-1	28-45152-1
1000	RZR XP 1000 EPS LE Gold Matte Metallic	2017		28-44176-1	28-45176-1	28-44176-1	28-45176-1	28-44152-1	28-45152-1	28-44152-1	28-45152-1
1000	RZR XP 1000 EPS LE Velocity Blue	2017		28-44179-1	28-45179-1	28-44179-1	28-45179-1	28-44152-1	28-45152-1	28-44152-1	28-45152-1
1000	RZR XP 1000 FOX Edition	2015		28-44178-1	28-45178-1	28-44178-1	28-45178-1	28-44152-1	28-45152-1	28-44152-1	28-45152-1
1000	RZR XP 4 1000 EPS	2014-2016	Fronts if built 10/19/15 & before	28-44178-1	28-45178-1	28-44178-1	28-45178-1	28-44152-1	28-45152-1	28-44152-1	28-45152-1
1000	RZR XP 4 1000 EPS	2016-2017	Fronts if built 10/20/15 & after	28-44179-1	28-45179-1	28-44179-1	28-45179-1	28-44152-1	28-45152-1	28-44152-1	28-45152-1
1000	RZR XP 4 1000 EPS High Lifter Edition	2016	Fronts if built 10/19/15 & before	28-44178-1	28-45178-1	28-44178-1	28-45178-1	28-44152-1	28-45152-1	28-44152-1	28-45152-1
1000	RZR XP 4 1000 EPS High Lifter Edition	2016	Fronts if built 10/20/15 and after	28-44179-1	28-45179-1	28-44179-1	28-45179-1	28-44152-1	28-45152-1	28-44152-1	28-45152-1
1000	RZR XP 4 1000 EPS High Lifter Edition	2017		28-44176-1	28-45176-1	28-44176-1	28-45176-1	28-44152-1	28-45152-1	28-44152-1	28-45152-1
1000	RZR XP 4 Turbo	2019						28-44177-1	28-45177-1	28-44177-1	28-45177-1
1000	RZR XP 4 Turbo DYNAMIX Edition	2019						28-44177-1	28-45177-1	28-44177-1	28-45177-1
1000	RZR XP 4 Turbo EPS	2016		28-44176-1	28-45176-1	28-44176-1	28-45176-1	28-44177-1	28-45177-1	28-44177-1	28-45177-1
1000	RZR XP 4 Turbo EPS	2017		28-44176-1	28-45176-1	28-44176-1	28-45176-1		28-45194-1		28-45194-1
1000	RZR XP 4 Turbo EPS	2018						28-44177-1	28-45177-1	28-44177-1	28-45177-1
1000	RZR XP 4 Turbo EPS DYNAMIX Edition	2018						28-44177-1	28-45177-1	28-44177-1	28-45177-1
1000	RZR XP 4 Turbo EPS FOX Edition	2018						28-44177-1	28-45177-1	28-44177-1	28-45177-1
1000	RZR XP 4 Turbo LE	2019						28-44177-1	28-45177-1	28-44177-1	28-45177-1
1000	RZR XP 4 Turbo S	2019		28-44187-1	28-45187-1	28-44187-1	28-45187-1	28-44188-1	28-45188-1	28-44188-1	28-45188-1
1000	RZR XP Turbo	2019	Rears to 12/1/2018					28-44177-1	28-45177-1	28-44177-1	28-45177-1
1000	RZR XP Turbo DYNAMIX Edition	2019	Rears to 12/1/2018					28-44177-1	28-45177-1	28-44177-1	28-45177-1
1000	RZR XP Turbo EPS	2016		28-44176-1	28-45176-1	28-44176-1	28-45176-1	28-44177-1	28-45177-1	28-44177-1	28-45177-1
1000	RZR XP Turbo EPS	2017		28-44176-1	28-45176-1	28-44176-1	28-45176-1		28-45194-1		28-45194-1
1000	RZR XP Turbo EPS	2018						28-44177-1	28-45177-1	28-44177-1	28-45177-1
1000	RZR XP Turbo EPS DYNAMIX Edition	2018						28-44177-1	28-45177-1	28-44177-1	28-45177-1
1000	RZR XP Turbo EPS FOX Edition	2018						28-44177-1	28-45177-1	28-44177-1	28-45177-1
1000	RZR XP Turbo LE	2019	Rears to 12/1/2018					28-44177-1	28-45177-1	28-44177-1	28-45177-1
1000	RZR XP Turbo S	2018-2019		28-44187-1	28-45187-1	28-44187-1	28-45187-1	28-44188-1	28-45188-1	28-44188-1	28-45188-1
Electric	Ranger EV Li-Ion	2016		28-44166-1	28-45166-1	28-44166-1	28-45166-1				
	Ranger Crew Diesel	2018		28-44113-1	28-45113-1	28-44113-1	28-45113-1				
	Ranger Crew Diesel	2012-2014		28-44148-1	28-45148-1	28-44148-1	28-45148-1				
	Ranger Crew Diesel	2015-2017		28-44113-1	28-45113-1	28-44113-1	28-45113-1	28-44155-1	28-45155-1	28-44155-1	28-45155-1
	Ranger Diesel	2018		28-44113-1	28-45113-1	28-44113-1	28-45113-1				
	Ranger Diesel	2011-2014		28-44148-1	28-45148-1	28-44148-1	28-45148-1				
	Ranger Diesel	2015-2017		28-44113-1	28-45113-1	28-44113-1	28-45113-1	28-44155-1	28-45155-1	28-44155-1	28-45155-1
	Ranger Diesel HST	2014-2017		28-44113-1	28-45113-1	28-44113-1	28-45113-1				
	Ranger Diesel HST Deluxe	2014-2017		28-44113-1	28-45113-1	28-44113-1	28-45113-1				
Suzuki™											
ATV											
450	LT-A450X KingQuad	2007-2010		28-74100-1	28-75100-1	28-74100-1	28-75100-1	28-74101-1	28-75101-1	28-74101-1	28-75101-1
450	LT-A450XZ KingQuad	2007-2010		28-74100-1	28-75100-1	28-74100-1	28-75100-1	28-74101-1	28-75101-1	28-74101-1	28-75101-1
500	LT-A500X KingQuad	2011-2018		28-74100-1	28-75100-1	28-74100-1	28-75100-1	28-74101-1	28-75101-1	28-74101-1	28-75101-1
500	LT-A500XC KingQuad	2017-2018		28-74100-1	28-75100-1	28-74100-1	28-75100-1	28-74101-1	28-75101-1	28-74101-1	28-75101-1
500	LT-A500XL9 KingQuad	2019		28-74107-1	28-75107-1	28-74107-1	28-75107-1		28-75108-1		28-75108-1
500	LT-A500XM KingQuad	2020		28-74107-1	28-75107-1	28-74107-1	28-75107-1		28-75108-1		28-75108-1
500	LT-A500XP KingQuad	2009-2020		28-74107-1	28-75107-1	28-74107-1	28-75107-1		28-75108-1		28-75108-1
500	LT-A500XPB KingQuad	2018		28-74107-1	28-75107-1	28-74107-1	28-75107-1		28-75108-1		28-75108-1
500	LT-A500XPC KingQuad	2017-2018		28-74107-1	28-75107-1	28-74107-1	28-75107-1		28-75108-1		28-75108-1
500	LT-A500XPL9 KingQuad	2019		28-74107-1	28-75107-1	28-74107-1	28-75107-1		28-75108-1		28-75108-1
500	LT-A500XPZ KingQuad	2011-2020		28-74107-1	28-75107-1	28-74107-1	28-75107-1		28-75108-1		28-75108-1

BRONCO + ALL BALLS HD AXLES

CODE = B | KEYWORD = 4

BRONCO ATV & UTV COMPONENTS | ALL BALLS Racing

CC	Model	Years	Notes	All Balls TRK8 Front Left	Bronco HD Front Left	All Balls TRK8 Front Right	Bronco HD Front Right	All Balls TRK8 Rear Left	Bronco HD Rear Left	All Balls TRK8 Rear Right	Bronco HD Rear Right
Suzuki™											
ATV											
500	LT-A500XPZL9 KingQuad	2019		28-74107-1	28-75107-1	28-74107-1	28-75107-1		28-75108-1		28-75108-1
500	LT-A500XZ KingQuad	2011-2016		28-74100-1	28-75100-1	28-74100-1	28-75100-1	28-74101-1	28-75101-1	28-74101-1	28-75101-1
700	LT-A700X KingQuad	2006-2007	From 5SAAP41A67110001	28-74100-1	28-75100-1	28-74100-1	28-75100-1	28-74101-1	28-75101-1	28-74101-1	28-75101-1
750	LT-A750X KingQuad	2008-2018		28-74100-1	28-75100-1	28-74100-1	28-75100-1	28-74101-1	28-75101-1	28-74101-1	28-75101-1
750	LT-A750XC KingQuad	2017-2018		28-74100-1	28-75100-1	28-74100-1	28-75100-1	28-74101-1	28-75101-1	28-74101-1	28-75101-1
750	LT-A750XL9 KingQuad	2019		28-74107-1	28-75107-1	28-74107-1	28-75107-1		28-75108-1		28-75108-1
750	LT-A750XM KingQuad	2020		28-74107-1	28-75107-1	28-74107-1	28-75107-1		28-75108-1		28-75108-1
750	LT-A750XP KingQuad	2009-2020		28-74107-1	28-75107-1	28-74107-1	28-75107-1		28-75108-1		28-75108-1
750	LT-A750XPB KingQuad	2018		28-74107-1	28-75107-1	28-74107-1	28-75107-1		28-75108-1		28-75108-1
750	LT-A750XPC KingQuad	2016-2018		28-74107-1	28-75107-1	28-74107-1	28-75107-1		28-75108-1		28-75108-1
750	LT-A750XPL9 KingQuad	2019		28-74107-1	28-75107-1	28-74107-1	28-75107-1		28-75108-1		28-75108-1
750	LT-A750XPZ KingQuad	2009-2020		28-74107-1	28-75107-1	28-74107-1	28-75107-1		28-75108-1		28-75108-1
750	LT-A750XPZL9 KingQuad	2019		28-74107-1	28-75107-1	28-74107-1	28-75107-1		28-75108-1		28-75108-1
750	LT-A750XZ KingQuad	2008-2016		28-74100-1	28-75100-1	28-74100-1	28-75100-1	28-74101-1	28-75101-1	28-74101-1	28-75101-1
Yamaha™											
ATV											
700	YFM700F Grizzly FI 4x4 Auto	2007-2008		28-34120-1	28-35120-1	28-34120-1	28-35120-1				
700	YFM700F Grizzly FI 4x4 Auto	2009-2013		28-34120-1	28-35120-1	28-34120-1	28-35120-1	28-34114-1	28-35114-1	28-34114-1	28-35114-1
700	YFM700F Grizzly FI 4x4 Auto EPS	2007-2008		28-34120-1	28-35120-1	28-34120-1	28-35120-1				
700	YFM700F Grizzly FI 4x4 Auto EPS	2009-2013		28-34120-1	28-35120-1	28-34120-1	28-35120-1	28-34114-1	28-35114-1	28-34114-1	28-35114-1
700	YFM700F Grizzly FI 4x4 Auto EPS SE	2009-2013		28-34120-1	28-35120-1	28-34120-1	28-35120-1	28-34114-1	28-35114-1	28-34114-1	28-35114-1
700	YFM70KDHGH Kodiak 700 4WD Hunter	2016		28-34120-1	28-35120-1	28-34120-1	28-35120-1				
700	YFM70KDXG Kodiak 700 4WD	2016		28-34120-1	28-35120-1	28-34120-1	28-35120-1				
700	YFM70KPXG Kodiak 700 EPS 4WD	2016		28-34120-1	28-35120-1	28-34120-1	28-35120-1				
UTV/SXS											
450	YXR45F Rhino 450	2006-2009			28-35115-1		28-35116-1	28-34112-1	28-35112-1	28-34113-1	28-35113-1
550	YFM550F Grizzly FI 4x4 Auto	2009-2014		28-34120-1	28-35120-1	28-34120-1	28-35120-1	28-34114-1	28-35114-1	28-34114-1	28-35114-1
550	YFM550F Grizzly FI 4x4 Auto EPS	2009-2014		28-34120-1	28-35120-1	28-34120-1	28-35120-1	28-34114-1	28-35114-1	28-34114-1	28-35114-1
660	YFM660F Grizzly 4x4	2003-2008			28-35101-1		28-35103-1	28-34104-1	28-35104-1	28-34105-1	28-35105-1
660	YXR66F Rhino 660	2006-2007			28-35115-1		28-35116-1	28-34112-1	28-35112-1	28-34113-1	28-35113-1
700	Viking	2014-2020		28-34129-1	28-35129-1	28-34129-1	28-35129-1	28-34130-1	28-35130-1	28-34130-1	28-35130-1
700	Viking EPS	2014-2020		28-34129-1	28-35129-1	28-34129-1	28-35129-1	28-34130-1	28-35130-1	28-34130-1	28-35130-1
700	Viking EPS Ranch Edition	2018-2020		28-34129-1	28-35129-1	28-34129-1	28-35129-1	28-34130-1	28-35130-1	28-34130-1	28-35130-1
700	Viking EPS SE	2014-2017, 2019		28-34129-1	28-35129-1	28-34129-1	28-35129-1	28-34130-1	28-35130-1	28-34130-1	28-35130-1
700	Viking VI	2015-2016		28-34129-1	28-35129-1	28-34129-1	28-35129-1	28-34130-1	28-35130-1	28-34130-1	28-35130-1
700	Viking VI EPS	2015-2020		28-34129-1	28-35129-1	28-34129-1	28-35129-1	28-34130-1	28-35130-1	28-34130-1	28-35130-1
700	Viking VI EPS Ranch Edition	2016-2020		28-34129-1	28-35129-1	28-34129-1	28-35129-1	28-34130-1	28-35130-1	28-34130-1	28-35130-1
700	Viking VI EPS SE	2015-2017		28-34129-1	28-35129-1	28-34129-1	28-35129-1	28-34130-1	28-35130-1	28-34130-1	28-35130-1
700	Wolverine	2016-2018		28-34129-1	28-35129-1	28-34129-1	28-35129-1	28-34130-1	28-35130-1	28-34130-1	28-35130-1
700	Wolverine EPS	2017		28-34129-1	28-35129-1	28-34129-1	28-35129-1	28-34130-1	28-35130-1	28-34130-1	28-35130-1
700	Wolverine R-SPEC	2016		28-34129-1	28-35129-1	28-34129-1	28-35129-1	28-34130-1	28-35130-1	28-34130-1	28-35130-1
700	Wolverine R-SPEC EPS	2016-2018		28-34129-1	28-35129-1	28-34129-1	28-35129-1	28-34130-1	28-35130-1	28-34130-1	28-35130-1
700	Wolverine R-SPEC EPS SE	2016-2017		28-34129-1	28-35129-1	28-34129-1	28-35129-1	28-34130-1	28-35130-1	28-34130-1	28-35130-1
700	YXR70F Rhino 700 FI	2008-2009, 2011-2013		28-34117-1	28-35117-1	28-34117-1	28-35117-1	28-34112-1	28-35112-1	28-34118-1	28-35118-1
700	YXR70FDU Rhino 700 FI Ducks Unlimited	2008-2009		28-34117-1	28-35117-1	28-34117-1	28-35117-1	28-34112-1	28-35112-1	28-34118-1	28-35118-1
700	YXR70FH Rhino 700 FI Hunter	2008-2009, 2011-2013		28-34117-1	28-35117-1	28-34117-1	28-35117-1	28-34112-1	28-35112-1	28-34118-1	28-35118-1
700	YXR70FSE Rhino 700 FI Special Edition	2008-2009		28-34117-1	28-35117-1	28-34117-1	28-35117-1	28-34112-1	28-35112-1	28-34118-1	28-35118-1
700	YXR70FSP Rhino 700 FI Sport Edition	2008-2009, 2011-2013		28-34117-1	28-35117-1	28-34117-1	28-35117-1	28-34112-1	28-35112-1	28-34118-1	28-35118-1
1000	YXZ1000R	2016-2018		28-34147-1	28-35147-1	28-34147-1	28-35147-1	28-34148-1	28-35148-1	28-34148-1	28-35148-1
1000	YXZ1000R	2019-2020		28-34147-1	28-35147-1	28-34147-1	28-35147-1				
1000	YXZ1000R SE	2016-2018		28-34147-1	28-35147-1	28-34147-1	28-35147-1	28-34148-1	28-35148-1	28-34148-1	28-35148-1
1000	YXZ1000R SE	2019-2020		28-34147-1	28-35147-1	28-34147-1	28-35147-1				
1000	YXZ1000R SS	2017-2018		28-34147-1	28-35147-1	28-34147-1	28-35147-1	28-34148-1	28-35148-1	28-34148-1	28-35148-1
1000	YXZ1000R SS	2019-2020		28-34147-1	28-35147-1	28-34147-1	28-35147-1				
1000	YXZ1000R SS SE	2017-2018		28-34147-1	28-35147-1	28-34147-1	28-35147-1	28-34148-1	28-35148-1	28-34148-1	28-35148-1
1000	YXZ1000R SS SE	2019-2020		28-34147-1	28-35147-1	28-34147-1	28-35147-1				
1000	YXZ1000R SS XT-R	2020		28-34147-1	28-35147-1	28-34147-1	28-35147-1				

sales@gammapowersports.com

BRONCO + ALL BALLS FRONT PROP SHAFTS

CODE = B | KEYWORD = 4

CC	Model	Years	Front Prop Shaft
Polaris™			
500	Ranger 4x4 500 EFI	2010	**28-44704**
570	Ranger 570 Full Size	2015 - 2016	**28-44705**
570	Ranger 570 XP	2016	**28-44705**
570	RZR 570 EFI	2012 - 2020	**28-44705**
570	RZR 570 EFI EPS	2018 - 2020	**28-44705**
570	RZR 570 S	2017	**28-44705**
800	Ranger 4x4 800 EFI	2010 - 2014	**28-44704**
800	Ranger XP 800	2012	**28-44704**
800	RZR 800	2008 - 2014	**28-44700**
800	RZR 800 Built After 1/01/10	2010	**28-44700**
800	RZR 800 Built Before 12/31/09	2010	**28-44700**
800	RZR S 800	2009 - 2014	**28-44700**
800	RZR S 800 Built After 3/22/10	2010	**28-44700**
800	RZR S 800 Built Before 3/21/10	2010	**28-44700**
900	Ranger 900 XP	2013 - 2019	**28-44705**
900	Ranger 900 XP EPS	2018 - 2019	**28-44705**
900	Ranger 900 XP High Lifter	2016	**28-44705**
900	RZR 4 900	2015 - 2018	**28-44702**
900	RZR 900 50 55 INCH	2015 - 2017	**28-44703**
900	RZR 900 50 INCH	2018 - 2020	**28-44703**
900	RZR 900 50 INCH EPS	2018 - 2020	**28-44703**
900	RZR 900 50 INCH MD	2017	**28-44703**
900	RZR 900 60 INCH	2016 - 2019	**28-44703**
900	RZR 900 60 INCH Built After 3/2/15	2015	**28-44703**
900	RZR 900 60 INCH Built Before 3/1/15	2015	**28-44703**
900	RZR 900 S 60 INCH	2020	**28-44703**
1000	Ranger 1000 Diesel	2015 - 2018	**28-44705**
1000	Ranger 1000 Diesel EU	2015 - 2016	**28-44705**
1000	Ranger XP 1000	2017	**28-44705**
1000	Ranger XP 1000 EPS	2017	**28-44705**
1000	Ranger XP 1000 High Lifter	2017	**28-44705**
1000	Ranger XP 1000 Hunter	2017	**28-44705**
1000	Ranger XP 1000 NSTR	2017	**28-44705**
1000	Ranger XP 1000 Ranch	2017	**28-44705**

CC	Model	Years	Front Prop Shaft
Polaris™			
1000	RZR 1000 60 INCH	2016 - 2020	**28-44703**
1000	RZR S4 1000	2019 - 2020	**28-44702**
1000	RZR XP 1000	2014 - 2020	**28-44701**
1000	RZR XP 1000 Dynamix	2019	**28-44701**
1000	RZR XP 1000 High Lifter	2016 - 2020	**28-44701**
1000	RZR XP 1000 High Lifter Built After 10/3/16	2017	**28-44701**
1000	RZR XP 1000 High Lifter Built Before 10/3/16	2017	**28-44701**
1000	RZR XP 1000 INTL	2015	**28-44701**
1000	RZR XP 1000 LE	2020	**28-44701**
1000	RZR XP 1000 Premium	2020	**28-44701**
1000	RZR XP 1000 Ride Command	2017 - 2019	**28-44701**
1000	RZR XP 1000 Trails & Rocks	2018 - 2020	**28-44701**
1000	RZR XP 1000 Trails & Rocks Built After 10/3/16	2017	**28-44701**
1000	RZR XP 1000 Trails & Rocks Built Before 10/3/16	2017	**28-44701**
1000	RZR XP 4 1000	2014 - 2020	**28-44706**
1000	RZR XP 4 1000 Built After 10/20/15	2016	**28-44706**
1000	RZR XP 4 1000 Built After 10/3/16	2017	**28-44706**
1000	RZR XP 4 1000 Built Before 10/19/15	2016	**28-44706**
1000	RZR XP 4 1000 Built Before 10/3/16	2017	**28-44706**
1000	RZR XP 4 1000 Dynamix	2019	**28-44701**
1000	RZR XP 4 1000 High Lifter	2018	**28-44706**
1000	RZR XP 4 1000 High Lifter	2019	**28-44701**
1000	RZR XP 4 1000 High Lifter	2020	**28-44706**
1000	RZR XP 4 1000 High Lifter Built After 10/3/16	2017	**28-44706**
1000	RZR XP 4 1000 High Lifter Built Before 10/3/16	2017	**28-44706**
1000	RZR XP 4 1000 Ride Command	2018	**28-44706**
1000	RZR XP 4 1000 Ride Command	2019	**28-44701**
Yamaha™			
660	YFM660 Grizzly	2002 - 2008	**28-34700**

INTERPARTS

HALF SHAFTS

CODE = B | KEYWORD = CLR

Includes Inner:
- CV Boot
- Grease
- Clamps

Grease Sold Individually

please see page 1038

Years	Dt	Model/Description	Loc.	Left	Right
Honda™					
TRX350					
2000-2005	4X4	RANCHER	F	**28-63016**	**28-63016**
TRX400					
1995-2001	4X4	FOREMAN	F	**28-63000**	**28-63007**
TRX450					
1999-2004	4X4	FOREMAN	F	**28-63004**	**28-63011**
TRX500					
2005-2007	4X4	FOREMAN	F	**28-63006**	**28-63013**
	4X4	RUBICON	F	**28-63006**	**28-63013**
2001-2004	4X4	RUBICON	F	**28-63003**	**28-63010**
TRX650					
2005-2006	4X4	RINCON	F	**28-63006**	**28-63013**
TRX680					
2006-2007	4X4	RINCON	F	**28-63006**	**28-63013**

ATV REAR SOLID AXLES

CODE = B | KEYWORD = 4

BRONCO ATV & UTV COMPONENTS

28-31001

28-31002

28-31004

28-31005

28-31006

28-61001

28-61002

28-61003

28-61004

28-61005

28-61006

Chart Updated : Removed the Yamaha YFM600 Grizzly 1999-01 line from Application - NOT IN PRINTED CATALOGUE

Model/Description	Year	Overall Length	OEM#	Finish	Material	Note	Part No.
Honda™							
TRX250X	1987-92	31.81" (808 mm)	42310-HC0-010	ZINC PLATE	SCM440	WITH HUB	**28-61004**
TRX250R	1987-92	31.81" (808 mm)	42310-HC0-010	ZINC PLATE	SCM440	WITH HUB	**28-61004**
TRX300 / 300FW	1988-01	32.59" (828 mm)	42310-HC5-970	ZINC PLATE	SCM440	SEE NOTE	**28-61001**
TRX300EX/X	1993-09	31.81" (808 mm)	42310-HC0-010	ZINC PLATE	SCM440	WITH HUB	**28-61004**
TRX350 RANCHER	2000-06	32.9" (835 mm)	42311-HN5-670/71/72	NATURAL	SCM441	STD	**28-61006**
TRX400 RANCHER AT	2004-07	32.9" (835 mm)	42311-HN5-672	NATURAL	SCM441	STD	**28-61006**
TRX400FW	1995-02	35.86" (911 mm)	42311-HM7-A02	NATURAL	SCM440	STD	**28-61002**
TRX450R/ER	2004-14	34.41" (874 mm)	42310-HP1-000	ZINC PLATE	SCM440	WITH HUB	**28-61003**
TRX450S/ES	1998-01	35.86" (911 mm)	42311-HM7-A02	NATURAL	SCM440	STD	**28-61002**
TRX500FA	2001-11	36.8" (935 mm)	42311-HN2-010/20	NATURAL	SCM441	STD	**28-61005**
TRX500FE	2005-11	36.8" (935 mm)	42311-HN2-010/20	NATURAL	SCM441	STD	**28-61005**
TRX500FGA	2004-08	36.8" (935 mm)	42311-HN2-010/20	NATURAL	SCM441	STD	**28-61005**
TRX500FGA	2007-08	36.8" (935 mm)	42311-HN2-010/20	NATURAL	SCM441	STD	**28-61005**
TRX500FM	2005-11	36.8" (935 mm)	42311-HN2-010/20	NATURAL	SCM441	STD	**28-61005**
TRX500FPA	2009-11	36.8" (935 mm)	42311-HN2-010/20	NATURAL	SCM441	STD	**28-61005**
TRX500FPE	2007-11	36.8" (935 mm)	42311-HN2-010/20	NATURAL	SCM441	STD	**28-61005**
TRX500FPM	2008-11	36.8" (935 mm)	42311-HN2-010/20	NATURAL	SCM441	STD	**28-61005**
TRX500TM	2005-06	36.8" (935 mm)	42311-HN2-010/20	NATURAL	SCM441	STD	**28-61005**
TRX500 FOREMAN RUBICON	2001-11	36.8" (935 mm)	42311-HN2-010/20	NATURAL	SCM441	STD	**28-61005**
TRX500 RANCHER AT	2005-11	36.8" (935 mm)	42311-HN2-010/20	NATURAL	SCM441	STD	**28-61005**
Yamaha™							
YFM350X WARRIOR	1987-04	35.71" (907 mm)	N/A	ZINC PLATE	SCM440	STD	**28-31001**
YFZ350 BANSHEE	1987-06	36.38" (924 mm)	38W-25831-02-00	GOLD PLATE	SCM440	STD	**28-31002**
400 BIG BEAR	2000-06	33.937" (862 mm)	5FU-F5381-00-00 5FU-F5381-01-00	ZINC PLATE	SCM440	STD	**28-31006**
400 BIG BEAR 2WD	2000-04	33.937" (862 mm)	5FU-F5381-00-00 5FU-F5381-01-00	ZINC PLATE	SCM440	STD	**28-31006**
400 BIG BEAR 4WD	2000-06	33.937" (862 mm)	5FU-F5381-00-00 5FU-F5381-01-00	ZINC PLATE	SCM440	STD	**28-31006**
YFM450FA KODIAK	2003-04	33.4" (849 mm)	5ND-F5381-00-00 5ND-F5381-01-00	ZINC PLATE	SCM440	STD	**28-31005**
YFM450FX WOLVERINE	2006-10	33.4" (849 mm)	5ND-F5381-00-00 5ND-F5381-01-00	ZINC PLATE	SCM440	STD	**28-31005**
RAPTOR 660	2001-05	34" (865 mm)	5LP-25381-00-00	GOLD PLATE	SCM440	STD	**28-31004**

***28-31005** Will fit 1995 model but you must use 96 and up seals | ***Use of **28-61001** ON 88-92 requires late Model Hubs

28-32000

28-42000

28-62000

28-62001

28-62002

28-62003

Model	Year	OEM No.	Description	Part No.
Honda™				
TRX200	1990-91	SEE NOTE BELOW	WITH 4 STUDS FORGE	**28-62001***
TRX200D FOURTRAX	1991-97	SEE NOTE BELOW	WITH 4 STUDS FORGE	**28-62001***
TRX200SX FOURTRAS 200SX	1986-88	SEE NOTE BELOW	WITH 4 STUDS FORGE	**28-62001***
TRX250 FOURTRAX RECON	1997-01	SEE NOTE BELOW	WITH 4 STUDS FORGE	**28-62001***
TRX250TE RECON ES	2008-13	SEE NOTE BELOW	WITH 4 STUDS FORGE	**28-62001***
TRX250TE/TE1 RECON ES	2002-20	SEE NOTE BELOW	WITH 4 STUDS FORGE	**28-62001***
TRX250TM FOURTRAX RECON	2007-13	SEE NOTE BELOW	WITH 4 STUDS FORGE	**28-62001***
TRX250TM/TM1 RECON	2002-19	SEE NOTE BELOW	WITH 4 STUDS FORGE	**28-62001***
TRX300	1993-00	SEE NOTE BELOW	4-BOLT CAST HUB	**28-62000***
TRX300 FOURTRAX	1988-92	SEE NOTE BELOW	WITH 4 STUDS FORGE	**28-62001***
TRX300FW FOURTRAX 4X4	1988-92	SEE NOTE BELOW	WITH 4 STUDS FORGE	**28-62001***
TRX350 RANCHER 2X4/4X4	2000-06	SEE NOTE BELOW	4-BOLT FORGED HUB, REAR LEFT	**28-62002***
TRX350 RANCHER 2X4/4X4	2000-06	SEE NOTE BELOW	4-BOLT FORGED HUB, REAR RIGHT	**28-62003***
TRX400FW	1995-03	SEE NOTE BELOW	4-BOLT FORGED HUB, REAR LEFT	**28-62002***
TRX400FW	1995-03	SEE NOTE BELOW	4-BOLT FORGED HUB, REAR RIGHT	**28-62003***
TRX400 RANCHER AT	2004-07	SEE NOTE BELOW	4-BOLT FORGED HUB, REAR LEFT	**28-62002***
TRX400 RANCHER AT	2004-07	SEE NOTE BELOW	4-BOLT FORGED HUB, REAR RIGHT	**28-62003***
TRX420FE RANCHER 420 ES 4X4	2007-13	SEE NOTE BELOW	WITH 4 STUDS FORGE	**28-62001***
TRX420FM RANCHER 420 4X4	2007-13	SEE NOTE BELOW	WITH 4 STUDS FORGE	**28-62001***
TRX420FPE RANCHER 420 ES 4X4	2009-13	SEE NOTE BELOW	WITH 4 STUDS FORGE	**28-62001***
TRX420FPM RANCHER	2009-13	SEE NOTE BELOW	WITH 4 STUDS FORGE	**28-62001***
TRX450S/ES	1998-01	SEE NOTE BELOW	4-BOLT FORGED HUB, REAR LEFT	**28-62002***
TRX450S/ES	1998-01	SEE NOTE BELOW	4-BOLT FORGED HUB, REAR RIGHT	**28-62003***
TRX500FA/FGA	2001-11	SEE NOTE BELOW	4-BOLT FORGED HUB, REAR LEFT	**28-62002***
Polaris™				
250 BIG BOSS	1989-92	2200341	HUB, REAR W/BOLT 4PCS	**28-42000**
250 TRAIL BOSS	1991-99	2200341	HUB, REAR W/BOLT 4PCS	**28-42000**
250 TRAILBLAZER/ES	1990-04	2200341	HUB, REAR W/BOLT 4PCS	**28-42000**
250 XPLORER	2000-01	2200341	HUB, REAR W/BOLT 4PCS	**28-42000**
300 BIG BOSS	1994	2200341	HUB, REAR W/BOLT 4PCS	**28-42000**
300 TRAIL BOSS	1994-95	2200341	HUB, REAR W/BOLT 4PCS	**28-42000**
300 XPLORER	1996-99	2200341	HUB, REAR W/BOLT 4PCS	**28-42000**
300 XPRESS	1999	2200341	HUB, REAR W/BOLT 4PCS	**28-42000**
350 TRAIL BOSS	1990-93	2200341	HUB, REAR W/BOLT 4PCS	**28-42000**
400 BIG BOSS	1994-97	2200341	HUB, REAR W/BOLT 4PCS	**28-42000**
400 SCRAMBLER	1995	2200341	HUB, REAR W/BOLT 4PCS	**28-42000**
400 SCRAMBLER	1999-02	2200341	HUB, REAR W/BOLT 4PCS	**28-42000**
400 SPORTSMAN	1993-97	2200341	HUB, REAR W/BOLT 4PCS	**28-42000**
400 TRAIL BLAZER	2003	2200341	HUB, REAR W/BOLT 4PCS	**28-42000**
400 TRAIL BOSS SPORT	1994-99	2200341	HUB, REAR W/BOLT 4PCS	**28-42000**
400 XPLORER	1996-02	2200341	HUB, REAR W/BOLT 4PCS	**28-42000**
425 MAGNUM	1995-98	2200341	HUB, REAR W/BOLT 4PCS	**28-42000**
500 BIG BOSS	1998-99	2200341	HUB, REAR W/BOLT 4PCS	**28-42000**
500 SCRAMBLER	1999-04	2200341	HUB, REAR W/BOLT 4PCS	**28-42000**
Yamaha™				
YFB250 2X4	1992-98	2HR-25383-00/01	4-BOLT FORGED HUB , REAR LEFT	**28-32000**
YFB250FW 4X4	1994-00	2HR-25383-00/01	4-BOLT FORGED HUB , REAR LEFT	**28-32000**
YFM250 MOTO 4	1989-91	2HR-25383-00/01	4-BOLT FORGED HUB , REAR LEFT	**28-32000**
YFM250X BEARTRACKER	1999-03	2HR-25383-00/01	4-BOLT FORGED HUB , REAR LEFT	**28-32000**
YFM350ER MOTO 4	1989-95	2HR-25383-00/01	4-BOLT FORGED HUB, REAR R & L	**28-32000**
YFM350FW	1987-99	2HR-25383-00/01	4-BOLT FORGED HUB, REAR R & L	**28-32000**
YFM350FW	1996-99	2HR-25383-00/01	4-BOLT FORGED HUB , REAR LEFT	**28-32000**
YFM350FX WOLVERINE	1995-05	2HR-25383-00/01	4-BOLT FORGED HUB , REAR R & L	**28-32000**
YFM350U BIG BEAR 2X4	1996-99	2HR-25383-00/01	4-BOLT FORGED HUB , REAR LEFT	**28-32000**
YFM400 BIG BEAR 2X4	2000-04	2HR-25383-00/01	4-BOLT FORGED HUB, REAR LEFT	**28-32000**
YFM400 BIG BEAR 4X4	2000-06	2HR-25383-00/01	4-BOLT FORGED HUB, REAR LEFT	**28-32000**
YFM400A/FA KODIAK	2000-02	2HR-25383-00/01	4-BOLT FORGED HUB, REAR LEFT	**28-32000**
YFM400FW KODIAK	1993-99	2HR-25383-00/01	4-BOLT FORGED HUB , REAR LEFT	**28-32000**

NOTE:
28-62001 - OEM# 42410-HF1-A00, 42410-HM8-B20
28-62000 - OEM# 42410-HC5-970, 42410-HM5-930
28-62002 - OEM# 42620-HM7-610 42620-HN0-670 42620-HN2-000 42620-HN2-A20
28-62003 - 42610-HM7-610 42610-HN0-670
28-62002 - OEM# 42620-HM7-610 42620-HN0-670 42620-HN2-000 42620-HN2-A20
28-62003 - 42610-HM7-610 42610-HN0-670

ALL BALLS

CODE = B **KEYWORD = 5**

Your go-to source for more and better bearings and components, for more of what you ride: Street, Sport, Touring, Cruising, & MX Bikes.

All Balls makes a complete line of bearings and components for the workhorses of the ATV world. These machines can't afford to break down, and when they do, they need to be back and on the job ASAP. That's why you should make the switch from OEM to All Balls. Nobody builds them stronger, nobody builds them better! Remember, it's no joke when we say "It takes All Balls to be this good!"

Our ATV-SPORT products are the toughest made! By definition, nothing gets pushed, thrashed, and hammered more than sport ATVs. So the demands made on Sport parts is at the outer limits of endurance and punishment. The good news is, All Balls parts are made to take it all and come back for more! Remember, it's no joke when we say "It takes All Balls to be this good!"

ALL THE WAYS ALL BALLS ARE BETTER

- The most comprehensive line of bearing and seal kits in the Industry. Everything in one easy, handy package. (No need to root for piece-by piece, no out of-stock problems, no unhappy customers)
- Competitively priced.
- Quality design and construction of every piece to meet the toughest standards and conditions
- Unmatched performance, durability – and reliability
- All older bearing and seal designs upgraded to the best and latest specs and designs.
- Components available by specification (to get you out of jams when working on obscure applications)
- Extensive application guide includes vintage and up-and-coming manufacturers' models. (For example: GasGas, Husqvarna, KYMCO, Bombardier and others)

BEARING AND SEAL KITS

- All Balls high-speed bearings are manufactured to ABEC 3 precision levels
- Triple Lip rubber seals keep the grease in and the water and dirt out
- Chevron SRI 2 grease contains rust and oxidation inhibitors (-29° C - 177° C)
- Double lip type TC seals with stainless steel garter springs

ATV

CC	Model	Year	Wheel Bearing Kit Front	Front Strut Bearing Kit	Wheel Bearing Seal Kit Middle	Wheel Bearing Kit Rear	Wheel Bearing Kit Rear QTY Required
Adley™							
50	ATV 50	All	**25-1395**			**25-1396**	**1**
90	ATV 90	All	**25-1395**			**25-1396**	**1**
90	ATV 90 II	All	**25-1395**			**25-1396**	**1**
150	ATV150S	All				**25-1314**	**1**
150	ATV150S II	All				**25-1314**	**1**
220	ATV220S	All				**25-1320**	**1**
300	ATV300 Q	All				**25-1320**	**1**
300	ATV300 S	All				**25-1320**	**1**
300	ATV300 Sport II	All				**25-1320**	**1**
300	ATV300 U	All				**25-1320**	**1**
300	ATV300 U II	All				**25-1320**	**1**
300	ATV300 XS Assault	All				**25-1320**	**1**
Arctic Cat™							
50	50 2x4	2008	**25-1395**			**25-1396**	**1**
50	50 DVX	2006 - 2008	**25-1395**			**25-1396**	**1**
50	50 Y-6	2004 - 2006	**25-1395**			**25-1396**	**1**
90	90 2-Stroke	2002 - 2004	**25-1395**			**25-1396**	**1**
90	90 4-Stroke	2004 - 2005	**25-1395**			**25-1396**	**1**
90	90 DVX	2006 - 2018	**25-1395**			**25-1396**	**1**
90	90 Utility 2x4	2006 - 2013	**25-1395**			**25-1396**	**2**
90	90 Utility 2x4	2014 - 2016	**25-1395**			**25-1435**	**1**
90	Alterra 90	2017 - 2020	**25-1395**			**25-1435**	**1**
150	150 Utility	2009 - 2019	**25-1049**			**25-1595**	**1**
250	250 2x4	1999 - 2005	**25-1434**			**25-1434**	**2**
250	250 2x4	2006 - 2009	**25-1035**			**25-1709**	**2**
250	250 4x4	2001 - 2004	**25-1434**			**25-1434**	**2**
250	250 4x4	2005	**25-1496**			**25-1496**	**2**
250	250 DVX	2006 - 2008	**25-1035**			**25-1527**	**1**
300	300 2x4	1998 - 2004	**25-1434**			**25-1434**	**2**
300	300 2x4	2010 - 2016	**25-1035**			**25-1709**	**1**
300	300 4x4	1998 - 2004	**25-1434**			**25-1434**	**2**
300	300 4x4	2005	**25-1496**			**25-1496**	**2**
300	300 DVX	2009 - 2015	**25-1035**			**25-1527**	**1**
300	Alterra 300	2017 - 2020	**25-1035**			**25-1709**	**1**
350	350 CR	2012	**25-1496**			**25-1496**	**2**
350	350 Utility 4x4	2011	**25-1496**			**25-1496**	**2**
366	366 FIS w/AT	2008 - 2010	**25-1496**			**25-1496**	**2**
366	366 SE FIS w/AT	2011	**25-1496**			**25-1496**	**2**
375	375 2x4 w/AT	2002	**25-1434**			**25-1436**	**1**

CC	Model	Year	Wheel Bearing Kit Front	Front Strut Bearing Kit	Wheel Bearing Seal Kit Middle	Wheel Bearing Kit Rear	Wheel Bearing Kit Rear QTY Required
Arctic Cat™							
375	375 4x4 w/AT	2002	25-1434			25-1436	1
400	400 2x4	1998 - 2000	25-1434			25-1433	2
400	400 2x4	2001	25-1434			25-1436	1
400	400 4x4	1998 - 2000	25-1434			25-1433	2
400	400 4x4	2014 - 2015	25-1496			25-1496	2
400	400 4x4 w/AT	2003 - 2004	25-1434			25-1436	1
400	400 4x4 w/MT	2001 - 2004	25-1434			25-1436	1
400	400 DVX	2004 - 2008	25-1042			25-1331	1
400	400 FIS 2x4 w/AT	2003 - 2004	25-1434			25-1434	2
400	400 FIS 2x4 w/MT	2003 - 2004	25-1434			25-1434	2
400	400 FIS 4x4 TRV	2006 - 2014	25-1496			25-1496	2
400	400 FIS 4x4 w/AT	2003 - 2004	25-1434			25-1434	2
400	400 FIS 4x4 w/AT	2005 - 2014	25-1496			25-1496	2
400	400 FIS 4x4 w/AT LTD	2007	25-1496			25-1496	2
400	400 FIS 4x4 w/MT	2002 - 2004	25-1434			25-1434	2
400	400 FIS 4x4 w/MT	2005 - 2008	25-1496			25-1496	2
400	400 TBX 4x4	2004	25-1434			25-1434	2
400	400 TBX 4x4	2005 - 2006	25-1496			25-1496	2
400	400 VP 4x4 w/AT	2005 - 2006	25-1496			25-1496	2
400	400 VP 4x4 w/MT	2005 - 2006	25-1496			25-1496	2
400	Alterra 400	2016 - 2017	25-1496			25-1496	2
425	425 4x4	2011 - 2012	25-1496			25-1496	2
425	425 SE 4x4	2012	25-1496			25-1496	2
450	450 4x4	2013 - 2015	25-1496			25-1496	2
450	450 H1	2010 - 2011	25-1496			25-1496	2
450	450i EFI	2012	25-1496			25-1496	2
450	450i GT EFI	2012	25-1496			25-1496	2
450	450i TRV EFI	2011 - 2012	25-1496			25-1496	2
450	450i TRV GT EFI	2012	25-1496			25-1496	2
450	Alterra 450	2016 - 2019	25-1496			25-1496	2
450	XC 450	2011 - 2017	25-1496			25-1496	2
454	454 2x4	1997 - 1998	25-1434			25-1433	1
454	454 4x4	1996 - 1998	25-1434			25-1433	1
500	500 4x4	1998 - 1999	25-1434			25-1433	1
500	500 4x4 w/AT	2000 - 2002	25-1434			25-1436	1
500	500 4x4 w/MT	2000 - 2001	25-1434			25-1436	1
500	500 EFI 4x4 w/AT	2013 - 2017	25-1496			25-1496	2
500	500 FIS 4x4 w/AT	2002 - 2004	25-1434			25-1434	2
500	500 FIS 4x4 w/AT	2005 - 2009	25-1496			25-1496	2
500	500 FIS 4x4 w/MT	2002 - 2004	25-1434			25-1434	2
500	500 FIS 4x4 w/MT	2005 - 2009	25-1496			25-1496	2
500	500 FIS TBX 4x4	2002	25-1434			25-1436	2
500	500 FIS TBX 4x4	2003 - 2004	25-1434			25-1434	2
500	500 FIS TBX 4x4	2005 - 2006	25-1496			25-1496	2
500	500 FIS TRV 4x4	2003 - 2004	25-1434			25-1434	2
500	500 FIS TRV 4x4	2005 - 2008	25-1496			25-1496	2
500	500 TRV	2013 - 2015	25-1496			25-1496	2
500	500 XR	2015	25-1496			25-1496	2
500	500 XT EFI	2013 - 2014	25-1496			25-1496	2
500	Alterra 500	2017 - 2018	25-1496			25-1496	2
500	Alterra 500 XT	2016	25-1496			25-1496	2
500	Alterra TRV 500	2017	25-1496			25-1496	2
550	550 EFI 4x4	2012 - 2014	25-1496			25-1496	2
550	550 GT EFI 4x4	2012	25-1496			25-1496	2
550	550 H1 FIS 4x4	2009 - 2011	25-1496			25-1496	2
550	550 H1 FIS 4x4 LTD	2009	25-1496			25-1496	2
550	550 LTD EFI	2011 - 2014	25-1496			25-1496	2
550	550 TRV 4x4 w/AT	2009 - 2011	25-1496			25-1496	2
550	550 TRV Cruiser	2012	25-1496			25-1496	2
550	550 TRV GT	2011 - 2012	25-1496			25-1496	2
550	550 TRV LTD	2009 - 2015	25-1496			25-1496	2
550	550 TRV XT	2013 - 2015	25-1496			25-1496	2
550	550 XR	2015	25-1496			25-1496	2
550	550 XR LTD	2015	25-1496			25-1496	2
550	550 XR XT	2015	25-1496			25-1496	2
550	550 XT EFI 4x4	2013 - 2014	25-1496			25-1496	2
550	Alterra 550	2016	25-1496			25-1496	2
550	Alterra 550 XT	2016	25-1496			25-1496	2
550	Alterra TRV 550 XT EPS	2017	25-1496			25-1496	2

BEARING AND SEAL KITS

CODE = B KEYWORD = 5

ATV

CC	Model	Year	Wheel Bearing Kit Front	Front Strut Bearing Kit	Wheel Bearing Seal Kit Middle	Wheel Bearing Kit Rear	Wheel Bearing Kit Rear QTY Required
Arctic Cat™							
570	Alterra 570	2019 - 2020	25-1496			25-1496	2
570	Alterra 570 EPS	2019 - 2020	25-1496			25-1496	2
570	Alterra 570 XT	2019	25-1496			25-1496	2
650	650 4x4 H1	2007 - 2011	25-1496			25-1496	2
650	650 4x4 w/AT V2	2004	25-1434			25-1496	2
650	650 4x4 w/AT V2	2005 - 2006	25-1496			25-1496	2
650	650 H1 LTD	2005 - 2007	25-1496			25-1496	2
650	650 H1 MUDPRO	2010 - 2011	25-1496			25-1496	2
650	650 H1 TBX	2007 - 2009	25-1496			25-1496	2
650	650 TRV	2007 - 2009	25-1496			25-1496	2
650	650 TRV LTD	2007	25-1496			25-1496	2
650	650i 4x4	2012	25-1496			25-1496	2
700	700 Diesel	2007 - 2015	25-1496			25-1496	2
700	700 EFI	2007 - 2014	25-1496			25-1496	2
700	700 EFI H1	2008 - 2010	25-1496			25-1496	2
700	700 EFI H1 LTD	2009	25-1496			25-1496	2
700	700 EFI H1 MUDPRO	2009 - 2010	25-1496			25-1496	2
700	700 GT EFI	2012	25-1496			25-1496	2
700	700 H1 EFI MUDPRO	2011	25-1496			25-1496	2
700	700 LTD	2006 - 2014	25-1496			25-1496	2
700	700 MUDPRO	2012	25-1496			25-1496	2
700	700 MUDPRO LTD	2012 - 2017	25-1496			25-1496	2
700	700 TBX	2010 - 2017	25-1496			25-1496	2
700	700 TBX GT	2012	25-1496			25-1496	2
700	700 TBX LTD	2011	25-1496			25-1496	2
700	700 TBX SE	2016	25-1496			25-1496	2
700	700 TRV	2008 - 2012	25-1496			25-1496	2
700	700 TRV Cruiser	2008 - 2010	25-1496			25-1496	2
700	700 TRV GT	2011 - 2012	25-1496			25-1496	2
700	700 TRV LTD	2013 - 2015	25-1496			25-1496	2
700	700 TRV SE	2016	25-1496			25-1496	2
700	700 TRV XT	2013 - 2015	25-1496			25-1496	2
700	700 XR	2015	25-1496			25-1496	2
700	700 XR LTD	2015	25-1496			25-1496	2
700	700 XR XT	2015	25-1496			25-1496	2
700	700 XT	2013 - 2014	25-1496			25-1496	2
700	Alterra 700	2016 - 2020	25-1496			25-1496	2
700	Alterra 700 MUDPRO LTD	2018 - 2019	25-1496			25-1496	2
700	Alterra 700 TBX	2018 - 2020	25-1496			25-1496	2
700	Alterra 700 VLX	2018	25-1496			25-1496	2
700	Alterra 700 VLX EPS	2018	25-1496			25-1496	2
700	Alterra 700 XT	2016	25-1496			25-1496	2
700	Alterra 700 XT EPS	2017 - 2019	25-1496			25-1496	2
700	Alterra TRV 700 EPS	2020	25-1496			25-1496	2
700	Alterra TRV 700 XT EPS	2017 - 2019	25-1496			25-1496	2
700	VLX 700	2017	25-1496			25-1496	2
1000	1000 H2 LTD	2011	25-1496			25-1496	2
1000	1000 H2 MUDPRO	2010 - 2011	25-1496			25-1496	2
1000	1000 H2 THUNDERCAT	2008 - 2010	25-1496			25-1496	2
1000	1000 MUDPRO LTD	2012 - 2017	25-1496			25-1496	2
1000	1000 TRV	2009 - 2010	25-1496			25-1496	2
1000	1000 TRV Cruiser	2009 - 2012	25-1496			25-1496	2
1000	1000 TRV GT	2012	25-1496			25-1496	2
1000	1000 TRV LTD	2013 - 2015	25-1496			25-1496	2
1000	1000 TRV XT	2015	25-1496			25-1496	2
1000	1000 XT	2013 - 2017	25-1496			25-1496	2
1000	1000i GT	2012	25-1496			25-1496	2
1000	Alterra TRV 1000 XT	2017	25-1496			25-1496	2
Can-Am™							
50	DS 50	2002 - 2006	25-1395			25-1396	1
50	Quest 50	2003	25-1395			25-1396	1
70	DS 70	2008 - 2020	25-1395			25-1396	1
90	DS 90 2 STROKE	2002 - 2006	25-1395			25-1396	1
90	DS 90 4 STROKE	2002 - 2020	25-1395			25-1396	1
90	DS 90X 4 STROKE	2009 - 2020	25-1395			25-1396	1
90	Quest 90 4 STROKE	2003	25-1395			25-1396	1
175	Rally 175	2003 - 2007	25-1431			25-1495	1
250	DS 250	2006 - 2020	25-1566			25-1698	1
330	Outlander 330	2004 - 2005	25-1520			25-1752	2
330	Outlander 330 4X4	2005	25-1520			25-1752	2

CC	Model	Year	Wheel Bearing Kit Front	Front Strut Bearing Kit	Wheel Bearing Seal Kit Middle	Wheel Bearing Kit Rear	Wheel Bearing Kit Rear QTY Required
Can-Am™							
400	Outlander 400	2003 - 2004	**25-1520**			**25-1752**	**2**
400	Outlander 400 STD 2x4	2005	**25-1520**			**25-1752**	**2**
400	Outlander 400 STD 4x4	2005	**25-1520**			**25-1752**	**2**
400	Outlander 400 STD 4x4	2006 - 2015	**25-1516**			**25-1516**	**2**
400	Outlander 400 XT 4x4	2004 - 2005	**25-1520**			**25-1752**	**2**
400	Outlander 400 XT 4x4	2006 - 2014	**25-1516**			**25-1516**	**2**
400	Outlander MAX 400 EFI/STD/XT	2015	**25-1516**			**25-1516**	**2**
400	Outlander MAX 400 STD 4x4	2005	**25-1520**			**25-1752**	**2**
400	Outlander MAX 400 STD 4x4	2006 - 2014	**25-1516**			**25-1516**	**2**
400	Outlander MAX 400 XT 4x4	2006 - 2014	**25-1516**			**25-1516**	**2**
450	DS 450	2010 - 2013	**25-1516**			**25-1565**	**2**
450	DS 450	2014 - 2015	**25-1516**			**25-1663**	**1**
450	DS 450 EFI MXC	2009 - 2012	**25-1516**			**25-1565**	**1**
450	DS 450 EFI XXC	2009 - 2012	**25-1516**			**25-1565**	**1**
450	DS 450 STD/X	2008 - 2009	**25-1516**			**25-1565**	**1**
450	DS 450 XMX	2015	**25-1516**			**25-1663**	**1**
450	DS 450 XXC	2015	**25-1516**			**25-1663**	**1**
450	Outlander DPS 450 EFI	2016 - 2020	**25-1516**			**25-1516**	**2**
450	Outlander L 450 EFI	2015 - 2016	**25-1516**			**25-1516**	**2**
450	Outlander L MAX 450 EFI	2015 - 2016	**25-1516**			**25-1516**	**2**
450	Outlander MAX 450 EFI	2017	**25-1516**			**25-1516**	**2**
450	Outlander MAX DPS 450 EFI	2016 - 2020	**25-1516**			**25-1516**	**2**
450	Outlander MAX STD 450 EFI	2018 - 2020	**25-1516**			**25-1516**	**2**
450	Outlander STD 450 EFI	2017 - 2020	**25-1516**			**25-1516**	**2**
500	Outlander 500 LTD 4x4	2010	**25-1516**			**25-1516**	**2**
500	Outlander 500 STD 4x4	2007 - 2015	**25-1516**			**25-1516**	**2**
500	Outlander 500 XT 4x4	2007 - 2014	**25-1516**			**25-1516**	**2**
500	Outlander L 500 EFI	2015	**25-1516**			**25-1516**	**2**
500	Outlander L MAX 500 EFI	2015	**25-1516**			**25-1516**	**2**
500	Outlander MAX 500 EFI	2015	**25-1516**			**25-1516**	**2**
500	Outlander MAX 500 STD 4x4	2007 - 2014	**25-1516**			**25-1516**	**2**
500	Outlander MAX 500 XT 4x4	2007 - 2014	**25-1516**			**25-1516**	**2**
500	Quest 500	2002 - 2004	**25-1519**			**25-1518**	**2**
500	Quest 500 XT	2002 - 2004	**25-1519**			**25-1518**	**2**
500	Renegade 500	2008 - 2015	**25-1516**			**25-1516**	**2**
500	Renegade 500 XT	2012	**25-1516**			**25-1516**	**2**
500	Traxter 500	1999 - 2001	**25-1509**			**25-1518**	**2**
500	Traxter 500	2002 - 2005	**25-1519**			**25-1518**	**2**
500	Traxter 500 Auto CVT	2005	**25-1519**			**25-1518**	**2**
570	Outlander DPS 570 EFI	2016 - 2020	**25-1516**			**25-1516**	**2**
570	Outlander L 570 EFI	2016	**25-1516**			**25-1516**	**2**
570	Outlander LE 570 EFI	2016	**25-1516**			**25-1516**	**2**
570	Outlander MAX 570 EFI	2016 - 2017	**25-1516**			**25-1516**	**2**
570	Outlander MAX DPS 570 EFI	2016 - 2020	**25-1516**			**25-1516**	**2**
570	Outlander MAX STD 570 EFI	2018 - 2020	**25-1516**			**25-1516**	**2**
570	Outlander STD 570 EFI	2017 - 2020	**25-1516**			**25-1516**	**2**
570	Outlander XMR 570 EFI	2016 - 2020	**25-1516**			**25-1516**	**2**
570	Renegade 570 EFI	2016 - 2020	**25-1516**			**25-1516**	**2**
570	Renegade XMR 570 EFI	2017 - 2020	**25-1516**			**25-1516**	**2**
650	DS650	2000 - 2007	**25-1431**			**25-1432**	**1**
650	Outlander 650 STD 4x4	2006 - 2015	**25-1516**			**25-1516**	**2**
650	Outlander 650 XMR	2013 - 2020	**25-1516**			**25-1516**	**2**
650	Outlander 650 XT 4x4	2006 - 2014	**25-1516**			**25-1516**	**2**
650	Outlander DPS 650 EFI	2017 - 2020	**25-1516**			**25-1516**	**2**
650	Outlander MAX 650 STD 4x4	2006 - 2015	**25-1516**			**25-1516**	**2**
650	Outlander MAX 650 XT 4x4	2006 - 2014	**25-1516**			**25-1516**	**2**
650	Outlander STD 650 EFI	2017 - 2020	**25-1516**			**25-1516**	**2**
650	QUEST 650 STD / XT	2002 - 2004	**25-1519**			**25-1518**	**2**
650	Renegade 650 EFI	2018 - 2019	**25-1516**			**25-1516**	**2**
650	Traxter 650	2004 - 2005	**25-1519**			**25-1518**	**2**
650	Traxter 650 Auto CVT	2005	**25-1519**			**25-1518**	**2**
800	Outlander 800 STD 4x4	2006 - 2008	**25-1516**			**25-1516**	**2**
800	Outlander 800 XMR	2011 - 2012	**25-1516**			**25-1516**	**2**
800	Outlander 800 XT 4x4	2006 - 2008	**25-1516**			**25-1516**	**2**
800	Outlander 800 XXC	2011	**25-1516**			**25-1516**	**2**
800	Outlander 800R STD 4x4	2009 - 2015	**25-1516**			**25-1516**	**2**
800	Outlander 800R XMR	2015	**25-1516**			**25-1516**	**2**
800	Outlander 800R XT 4x4	2009 - 2014	**25-1516**			**25-1516**	**2**
800	Outlander MAX 800 LTD 4x4	2007 - 2008	**25-1516**			**25-1516**	**2**
800	Outlander MAX 800 STD 4x4	2006 - 2008	**25-1516**			**25-1516**	**2**

BEARING AND SEAL KITS

CODE = B | KEYWORD = 5

ATV

CC	Model	Year	Wheel Bearing Kit Front	Front Strut Bearing Kit	Wheel Bearing Seal Kit Middle	Wheel Bearing Kit Rear	Wheel Bearing Kit Rear QTY Required
Can-Am™							
800	Outlander MAX 800 XT 4x4	2006 - 2008	25-1516			25-1516	2
800	Outlander MAX 800R EFI	2015	25-1516			25-1516	2
800	Outlander MAX 800R LTD 4x4	2009 - 2012	25-1516			25-1516	2
800	Outlander MAX 800R STD 4x4	2009 - 2014	25-1516			25-1516	2
800	Outlander MAX 800R XT 4x4	2009 - 2014	25-1516			25-1516	2
800	Renegade 800	2007 - 2015	25-1516			25-1516	2
800	Renegade 800 X	2008 - 2009	25-1516			25-1516	2
800	Renegade 800 XXC	2010 - 2014	25-1516			25-1516	2
850	Outlander 850	2016	25-1516			25-1516	2
850	Outlander 850 DPS	2016 - 2020	25-1516			25-1516	2
850	Outlander 850 XMR	2016 - 2020	25-1516			25-1516	2
850	Outlander 850 XT	2016 - 2020	25-1516			25-1516	2
850	Outlander 850 XTP	2016 - 2020	25-1516			25-1516	2
850	Outlander MAX 850 DPS	2017 - 2020	25-1516			25-1516	2
850	Outlander MAX 850 XT	2016	25-1516			25-1516	2
850	Outlander MAX 850 XTP	2016	25-1516			25-1516	2
850	Renegade 850	2016 - 2020	25-1516			25-1516	2
850	Renegade 850 XXC	2016 - 2020	25-1516			25-1516	2
1000	Outlander 1000 DPS	2012 - 2019	25-1516			25-1516	2
1000	Outlander 1000 XMR	2013 - 2020	25-1516			25-1516	2
1000	Outlander 1000 XT	2012 - 2020	25-1516			25-1516	2
1000	Outlander 1000 XTP	2013 - 2020	25-1516			25-1516	2
1000	Outlander 1000 XXC	2020	25-1516			25-1516	2
1000	Outlander MAX 1000	2013 - 2020	25-1516			25-1516	2
1000	Outlander MAX 1000 LTD	2015 - 2016	25-1516			25-1516	2
1000	Outlander MAX 1000 XT	2013 - 2020	25-1516			25-1516	2
1000	Outlander MAX 1000 XTP	2013 - 2020	25-1516			25-1516	2
1000	Renegade 1000	2012 - 2019	25-1516			25-1516	2
1000	Renegade 1000 XMR	2016 - 2020	25-1516			25-1516	2
1000	Renegade 1000 XXC	2012 - 2020	25-1516			25-1516	2
Cannondale™							
400	All ATV	2001 - 2003	25-1035				1
CF-Moto™							
400	C FORCE 400 AU	2016 - 2018	25-1496			25-1496	2
500	C FORCE 500 HO	2014 - 2018	25-1496			25-1496	2
500	C FORCE 500 S	2015 - 2018	25-1496			25-1496	2
500	C FORCE 500 X5 L Carb	2014	25-1496			25-1496	2
500	C FORCE 500 X5 L EFI	2014	25-1496			25-1496	2
500	C FORCE 500 X5 S Carb	2014	25-1496			25-1496	2
500	C FORCE 500 X5 S EFI	2014	25-1496			25-1496	2
500	C FORCE 500-2 L	2011 - 2012	25-1496			25-1496	2
500	C FORCE 500-2 S	2007 - 2014	25-1496			25-1496	2
500	C FORCE 500-2A L	2007 - 2014	25-1496			25-1496	2
500	C FORCE X5 500 L Carb	2011 - 2013	25-1496			25-1496	2
500	C FORCE X5 500 L EFI	2011 - 2013	25-1496			25-1496	2
500	C FORCE X5 500 S Carb	2011 - 2013	25-1496			25-1496	2
500	C FORCE X5 500 S EFI	2011 - 2012	25-1496			25-1496	2
600	C FORCE X6 600	2013	25-1496			25-1496	2
600	C FORCE X6 600 L	2011 - 2012	25-1496			25-1496	2
600	C FORCE X6 600 S	2011 - 2012	25-1496			25-1496	2
600	C FORCE X6 X-Lander	2012	25-1496			25-1496	2
600	C FORCE X600 L	2014	25-1496			25-1496	2
600	C FORCE X600 S	2014	25-1496			25-1496	2
800	C FORCE 800	2015 - 2018	25-1496			25-1496	2
800	C FORCE X8 X-Lander	2012 - 2014	25-1496			25-1496	2
Eton™							
40	IXL-40 Rascal	All	25-1395			25-1579	1
40	RXL 40 VIPER JR (EURO)	All	25-1395				2
40	RXL-40	All	25-1395				1
50	AXL-50	All	25-1395				1
50	EXL 50 ST VIPER (EURO)	All	25-1395			25-1315	1
50	NXL-50	All	25-1395				1
50	RXL 50M MINI (EURO)	All	25-1395			25-1579	2
50	RXL50	All	25-1395			25-1579	1
50	TXL 50	All	25-1395				1
70	RX4-70	All	25-1395			25-1579	1
70	RXL 70	All	25-1395			25-1579	1
90	AXL 90	All	25-1395				1
90	NXL-90	All	25-1395				1
90	RX4-90R	All	25-1395			25-1579	1
90	RXL 90	All	25-1395			25-1579	1
90	RXL 90 VIPER (EURO)	All	25-1395			25-1579	1

CC	Model	Year	Wheel Bearing Kit Front	Front Strut Bearing Kit	Wheel Bearing Seal Kit Middle	Wheel Bearing Kit Rear	Wheel Bearing Kit Rear QTY Required
Eton™							
90	RXL 90R VIPER (EURO)	All	**25-1395**			**25-1579**	**1**
90	TXL90	All	**25-1395**				**1**
90	UK1-90R	All	**25-1216**				**1**
150	CXL-150	All	**25-1063**				**1**
150	CXL-150 W/FRONT DISC BRAKES	All	**25-1216**				**1**
150	RXL 150 VIPER (EURO)	All	**25-1052**				**1**
150	RXL150	All	**25-1063**				**1**
150	ST 150 VIPER (EURO)	All	**25-1052**				**1**
150	YXL150	All	**25-1063**				**1**
250	VXL250	All	**25-1566**				**1**
Gas Gas™							
300	Wild HP 300	2003 - 2006	**25-1035**			**25-1401**	**1**
450	Wild HP 450	2003 - 2008	**25-1035**			**25-1401**	**1**
Honda™							
70	ATC70	1973 - 1977	**25-1187**			**25-1277**	**2**
70	ATC70	1978 - 1985	**25-1187**				**1**
70	TRX70	1986 - 1987	**25-1050**				**1**
90	ATC90	1973 - 1978	**25-1049**			**25-1116**	**1**
90	TRX90	1993 - 2020	**25-1052**			**25-1029**	**1**
110	ATC110	1979 - 1981	**25-1211**			**25-1122**	**2**
110	ATC110	1982 - 1985	**25-1317**			**25-1122**	**1**
125	ATC125M	1984 - 1985	**25-1317**			**25-1122**	**2**
125	ATC125M	1986 - 1987	**25-1317**			**25-1032**	**1**
125	TRX125	1985 - 1986	**25-1052**			**25-1122**	**2**
125	TRX125	1987 - 1988	**25-1052**			**25-1032**	**1**
185	ATC185	1980 - 1983	**25-1317**			**25-1122**	**1**
200	ATC200	1981 - 1983	**25-1317**			**25-1122**	**1**
200	ATC200E	1982 - 1983	**25-1317**			**25-1122**	**1**
200	ATC200ES	1984	**25-1317**			**25-1365**	**1**
200	ATC200M	1984 - 1985	**25-1317**			**25-1122**	**1**
200	ATC200S	1984 - 1986	**25-1317**			**25-1122**	**1**
200	ATC200X	1983 - 1985	**25-1317**			**25-1122**	**2**
200	ATC200X	1986 - 1987	**25-1317**			**25-1445**	**1**
200	TRX200	1984	**25-1112**			**25-1365**	**2**
200	TRX200	1990 - 1997	**25-1510**			**25-1124**	**1**
200	TRX200D	1990 - 1997	**25-1510**			**25-1124**	**1**
200	TRX200SX	1986 - 1988	**25-1208**			**25-1126**	**1**
250	ATC250ES	1985	**25-1317**			**25-1019**	**2**
250	ATC250ES	1986 - 1987	**25-1317**			**25-1036**	**1**
250	ATC250R	1981 - 1984	**25-1317**			**25-1122**	**2**
250	ATC250R	1985 - 1986	**25-1317**			**25-1320**	**1**
250	ATC250SX	1985	**25-1317**			**25-1019**	**2**
250	ATC250SX	1986 - 1987	**25-1317**			**25-1036**	**1**
250	FL250	1977 - 1984	**25-1070**				**1**
250	TRX250 Fourtrax	1985 - 1987	**25-1112**			**25-1036**	**1**
250	TRX250 Recon	1997 - 2001	**25-1510**			**25-1034**	**1**
250	TRX250R	1986 - 1987	**25-1112**			**25-1320**	**2**
250	TRX250R	1988 - 1989	**25-1035**			**25-1320**	**1**
250	TRX250TE Recon	2002 - 2020	**25-1510**			**25-1034**	**1**
250	TRX250TM Recon	2002 - 2020	**25-1510**			**25-1034**	**1**
250	TRX250X	1987 - 1992	**25-1035**			**25-1320**	**1**
250	TRX250X / EX Sportrax	2001 - 2020	**25-1083**			**25-1034**	**1**
300	TRX300 EX	1993 - 2008	**25-1035**			**25-1320**	**1**
300	TRX300 Fourtrax	1988 - 1992	**25-1035**			**25-1123**	**2**
300	TRX300 Fourtrax	1993 - 2000	**25-1112**			**25-1123**	**1**
300	TRX300 X	2009	**25-1035**			**25-1320**	**1**
300	TRX300FW Fourtrax 4x4	1988 - 2000	**25-1003**			**25-1123**	**1**
350	ATC350X	1985 - 1986	**25-1317**			**25-1320**	**1**
350	FL350	1985	**25-1112**				
350	TRX350	1986	**25-1028**			**25-1036**	**2**
350	TRX350	1987	**25-1004**			**25-1036**	**1**
350	TRX350D	1987 - 1989	**25-1004**			**25-1036**	**1**
350	TRX350FE	2000 - 2006	**25-1513**			**25-1037**	**1**
350	TRX350FM Fourtrax Rancher	2000 - 2006	**25-1513**			**25-1037**	**1**
350	TRX350TE	2000 - 2006	**25-1510**			**25-1037**	**1**
350	TRX350TM Fourtrax Rancher	2000 - 2006	**25-1510**			**25-1037**	**1**
400	FL400	1989 - 1990	**25-1724**			**25-1725**	**1**
400	TRX400EX	1999 - 2001	**25-1035**			**25-1320**	**2**
400	TRX400EX	2002 - 2008	**25-1083**			**25-1320**	**1**
400	TRX400FA	2004 - 2007	**25-1513**			**25-1037**	**1**
400	TRX400FGA Fourtrax Rancher 4x4	2004 - 2007	**25-1513**			**25-1037**	**1**
400	TRX400FW Fourtrax Foreman 4x4	1995 - 2003	**25-1005**			**25-1037**	**1**
400	TRX400X	2009 - 2014	**25-1083**			**25-1320**	**1**
420	TRX420 FA IRS	2009 - 2014	**25-1003**			**25-1624**	**2**
420	TRX420 FA IRS	2015 - 2020	**25-1688**			**25-1624**	**2**

BEARING AND SEAL KITS

CODE = B | KEYWORD = 5

ATV

CC	Model	Year	Wheel Bearing Kit Front	Front Strut Bearing Kit	Wheel Bearing Seal Kit Middle	Wheel Bearing Kit Rear	Wheel Bearing Kit Rear QTY Required
Honda™							
420	TRX420 FA Solid Axle	2014 - 2020	25-1688			25-1689	1
420	TRX420 FE	2007 - 2013	25-1003			25-1580	2
420	TRX420 FE	2014 - 2020	25-1688			25-1689	1
420	TRX420 FM	2007 - 2013	25-1003			25-1580	2
420	TRX420 FM	2014 - 2020	25-1688			25-1689	1
420	TRX420 FPA IRS	2009 - 2014	25-1003			25-1624	2
420	TRX420 FPA Solid Axle	2014	25-1688			25-1689	1
420	TRX420 FPE	2009 - 2010				25-1580	2
420	TRX420 FPE	2011 - 2013	25-1003			25-1580	1
420	TRX420 FPM	2009 - 2010				25-1580	2
420	TRX420 FPM	2011 - 2013	25-1003			25-1580	1
420	TRX420 TE	2007 - 2013	25-1530			25-1580	2
420	TRX420 TE	2014 - 2020	25-1688			25-1689	1
420	TRX420 TM	2007 - 2013	25-1530			25-1580	2
420	TRX420 TM	2014 - 2020	25-1688			25-1689	1
450	TRX450ER	2006 - 2014	25-1083			25-1479	1
450	TRX450ES	1998 - 2001	25-1005			25-1037	1
450	TRX450FE	2002 - 2004	25-1005			25-1037	1
450	TRX450FM	2002 - 2004	25-1005			25-1037	1
450	TRX450R	2004 - 2009	25-1083			25-1479	1
450	TRX450S	1998 - 2001	25-1005			25-1037	1
500	TRX500FA	2001 - 2004	25-1005			25-1037	2
500	TRX500FA	2005 - 2014	25-1572			25-1037	2
500	TRX500FA	2015 - 2019	25-1688			25-1624	2
500	TRX500FE	2005 - 2013	25-1572			25-1037	2
500	TRX500FE	2014 - 2019	25-1688			25-1689	1
500	TRX500FGA	2004	25-1005			25-1037	2
500	TRX500FGA	2005 - 2008	25-1572			25-1037	1
500	TRX500FM	2005 - 2013	25-1572			25-1037	1
500	TRX500FM IRS	2015 - 2019	25-1688			25-1624	2
500	TRX500FM Solid Axle	2014 - 2019	25-1688			25-1689	1
500	TRX500FPA	2009 - 2014	25-1572			25-1037	1
500	TRX500FPE	2007 - 2013	25-1572			25-1037	1
500	TRX500FPM	2008 - 2013	25-1572			25-1037	1
500	TRX500TM	2005 - 2006	25-1530			25-1037	1
520	TRX520FA	2020	25-1688			25-1624	2
520	TRX520FE	2020	25-1688			25-1689	1
520	TRX520FM IRS	2020	25-1688			25-1624	2
520	TRX520FM Solid Axle	2020	25-1688			25-1689	1
650	TRX650 Rincon	2003 - 2005	25-1005			25-1480	2
680	TRX680 Rincon	2006 - 2020	25-1572			25-1480	2
700	TRX700XX	2008 - 2009	25-1576			25-1624	2
Hyosung™							
50	TE50	All	25-1045				
90	TE90	All	25-1045				
Kawasaki™							
50	KFX50	2003 - 2006	25-1194			25-1397	2
50	KFX50	2007 - 2020	25-1395			25-1396	1
80	KFX80	2003 - 2006	25-1194			25-1158	1
90	KFX90	2007 - 2020	25-1395			25-1396	1
110	KLF110	1987 - 1988	25-1215				1
160	KLT160	1985	25-1046			25-1118	1
185	KLF185 Bayou	1985 - 1988	25-1215			25-1118	1
185	KLT185	1986 - 1987	25-1046			25-1118	1
200	KLT200A	1981 - 1983	25-1046			25-1527	1
200	KLT200B	1983	25-1046			25-1144	1
200	KLT200C	1983 - 1984	25-1046			25-1128	1
220	KLF220 Bayou	1988 - 2002	25-1088			25-1275	1
250	KFX250 Mojave	1987 - 2004	25-1023			25-1132	1
250	KLF250 Bayou	2003 - 2011	25-1088			25-1275	1
250	KLT250A	1982 - 1983	25-1046			25-1144	1
250	KLT250C	1983 - 1985	25-1046			25-1128	1
250	KXF250 Tecate	1987 - 1988	25-1023			25-1132	1
250	KXT250 Tecate	1984	25-1249			25-1121	2
250	KXT250 Tecate	1985	25-1216			25-1121	2
250	KXT250 Tecate	1986 - 1987	25-1216			25-1132	1
300	KEF300 Lakota	1995 - 2003	25-1023			25-1132	1
300	KLF300A Bayou	1986 - 1987	25-1070			25-1274	1
300	KLF300B Bayou	1988 - 2005	25-1023			25-1274	1
300	KLF300C Bayou 4x4	1989 - 2005	25-1502			25-1275	1
300	KVF300 Brute Force	2012 - 2020	25-1035			25-1709	1
300	KVF300A Prairie 4x4	1999 - 2002	25-1502			25-1146	1
300	KVF300B Prairie 2x4	1999 - 2002	25-1502			25-1146	1
360	KVF360A Prairie 4x4	2003 - 2013	25-1497				
360	KVF360B Prairie	2003 - 2011	25-1497				

CC	Model	Year	Wheel Bearing Kit Front	Front Strut Bearing Kit	Wheel Bearing Seal Kit Middle	Wheel Bearing Kit Rear	Wheel Bearing Kit Rear QTY Required
Kawasaki™							
360	KVF360C Prairie 4x4	2003 - 2013	25-1497				
400	KFX400	2003 - 2006	25-1042			25-1331	1
400	KLF400 Bayou	1993 - 1999	25-1502			25-1275	1
400	KVF400A Prairie 4x4	1997 - 1998	25-1502			25-1146	1
400	KVF400B Prairie	1998	25-1502			25-1146	1
400	KVF400C Prairie 4x4	1999 - 2002	25-1502			25-1146	1
400	KVF400D Prairie	1999 - 2002	25-1502			25-1146	1
450	KFX450R	2008 - 2014	25-1035			25-1560	1
650	KVF650 Brute force	2005 - 2013	25-1497				
650	KVF650 I Brute force	2006 - 2013	25-1497			25-1536	2
650	KVF650 Prairie	2002 - 2003	25-1497				
700	KFX 700 V-Force	2004 - 2009	25-1035				
700	KVF700 Prairie	2004 - 2006	25-1497				
750	KVF750 Brute Force	2005 - 2020	25-1497			25-1536	2
750	KVF750 Brute Force EPS	2012 - 2020	25-1497			25-1536	2
KTM™							
450	SX 450 ATV	2009 - 2010	25-1564			25-1507	1
450	XC 450 ATV	2008 - 2009	25-1564			25-1507	1
505	SX 505 ATV	2009 - 2010	25-1564			25-1507	1
525	XC 525 ATV	2008 - 2009	25-1564			25-1507	1
Kymco™							
50	MAXXER 50	All	25-1395			25-1401	1
50	Mongoose 50	2003 - 2005	25-1395			25-1396	1
50	Mongoose 50 4 Stroke	2006 - 2009	25-1395			25-1396	1
50	MXer 50	All	25-1049			25-1595	1
50	MXU 50	All	25-1049			25-1595	1
70	Mongoose 70	2006 - 2009	25-1395			25-1396	1
90	Mongoose 90	2004 - 2013	25-1395			25-1396	1
150	Mongoose 150	2010	25-1049			25-1595	1
150	MXer 150	2004 - 2005	25-1049			25-1595	1
150	MXU 150	2005 - 2008	25-1049			25-1595	1
250	KXR250	All	25-1035			25-1527	1
250	MAXXER250	All	25-1035			25-1527	1
250	Mongoose 250	2004 - 2008	25-1035			25-1527	1
250	MXU250	2004 - 2008	25-1035			25-1527	1
300	MAXXER300	All	25-1035			25-1527	1
300	Mongoose 300	2005 - 2010	25-1035			25-1527	1
300	MXU 300	2005 - 2010	25-1035				
375	Maxxer 375	2010	25-1496			25-1496	2
375	MXU 375	2009 - 2010	25-1496			25-1496	2
375	MXU 375 Utility	2010	25-1496			25-1496	2
400	MXU 400	All	25-1496			25-1496	2
450	MAXXER 450i	All	25-1496			25-1496	2
450	MXU 450i	All	25-1496			25-1496	2
500	MXU 500	2007 - 2009	25-1108				
500	MXU 500 2WD	All	25-1496			25-1592	1
500	MXU 500 4WD	All	25-1496			25-1592	1
500	MXU 500 IRS	2010				25-1496	2
500	MXU 500i	All	25-1496			25-1496	2
Odes™							
800	ATV 800	All	25-1496				2
Polaris™							
50	Outlaw 50	2008 - 2019	25-1395			25-1499	1
50	Predator 50	2004 - 2007	25-1395			25-1499	1
50	Scrambler 50	2001 - 2003	25-1395			25-1396	1
90	Outlaw 90	2007 - 2016	25-1395			25-1435	1
90	Predator 90	2003	25-1395			25-1396	2
90	Predator 90	2004 - 2006	25-1395			25-1435	1
90	Scrambler 90	2001 - 2003	25-1395			25-1396	1
90	Sportsman 90	2001 - 2003	25-1395			25-1396	2
90	Sportsman 90	2004 - 2016	25-1395			25-1435	1
110	Outlaw 110	2016 - 2020	25-1395			25-1435	1
110	Sportsman 110	2016 - 2020	25-1395			25-1435	1
200	Phoenix 200	2005	25-1500				2
200	Phoenix 200	2006 - 2020	25-1541				
200	Sawtooth 200	2006 - 2007	25-1541				
250	Cyclone 250	1987	25-1098			25-1321	1
250	Scrambler 250	1985 - 1986	25-1104			25-1321	1
250	Trail Blazer 250	1990 - 1998	25-1129			25-1321	2
250	Trail Blazer 250	1999 - 2004	25-1129			25-1151	2
250	Trail Blazer 250	2005 - 2006	25-1500			25-1151	1
250	Trail Boss 250	1988	25-1129			25-1321	1
250	Trail Boss 250 2x4	1985 - 1987	25-1098			25-1321	2
250	Trail Boss 250 2x4	1988 - 1999	25-1129			25-1321	1
250	Trail Boss 250 4x4	1987 - 1990	25-1008			25-1321	2

BEARING AND SEAL KITS

CODE = B | KEYWORD = 5

ATV

CC	Model	Year	Wheel Bearing Kit Front	Front Strut Bearing Kit	Wheel Bearing Seal Kit Middle	Wheel Bearing Kit Rear	Wheel Bearing Kit Rear QTY Required
Polaris™							
250	Trail Boss 250 4x4	1991 - 1993	25-1008	25-1007		25-1321	2
250	Trail Boss 250 4x4	1995	25-1008	25-1006		25-1321	1
250	Trail Boss 250 R/ES	1988	25-1129			25-1321	1
250	Xplorer 250 4x4	2000 - 2002	25-1008	25-1006		25-1151	1
300	300 2x4	1994 - 1995	25-1129			25-1321	1
300	300 4x4	1994 - 1995	25-1008	25-1006		25-1321	1
300	Hawkeye 2x4	2006 - 2011	25-1424			25-1424	2
300	Hawkeye 4x4	2006 - 2007	25-1424			25-1424	2
300	Sportsman 300 4x4	2008 - 2010	25-1424			25-1424	2
300	Xplorer 300 4x4	1996 - 1998	25-1008	25-1006		25-1321	2
300	Xplorer 300 4x4	1999	25-1008	25-1006			1
300	Xpress 300	1996 - 1999	25-1129			25-1321	1
325	Hawkeye 325 2x4	2015	25-1424			25-1788	2
325	Magnum 325 2x4	2000 - 2001	25-1129			25-1322	2
325	Magnum 325 2x4	2002	25-1129			25-1424	1
325	Magnum 325 4x4	2000 - 2001	25-1008	25-1006		25-1322	2
325	Magnum 325 4x4	2002	25-1008	25-1006		25-1424	1
325	Magnum 325 4x4 HDS	2002	25-1424			25-1424	1
325	Magnum 325 4x4 HDS AA	2001	25-1424			25-1424	1
325	Magnum 325 4x4 HDS FB	2001	25-1424			25-1424	1
325	Sportsman 325 ETX EFI	2015	25-1424			25-1788	2
325	Sportsman 325 ETX EFI MD	2015	25-1424			25-1788	2
325	Trail Boss 325	2000 - 2002	25-1129			25-1151	1
325	Xpedition 325	2000 - 2001	25-1008	25-1006		25-1322	2
325	Xpedition 325	2002	25-1008	25-1006		25-1424	1
330	ATP 330 4x4	2004 - 2005	25-1424			25-1424	1
330	Magnum 330 2x4	2003 - 2005	25-1129			25-1424	1
330	Magnum 330 4x4	2005	25-1424			25-1424	1
330	Magnum 330 4x4 AA AB AC	2003 - 2004	25-1424			25-1424	1
330	Magnum 330 4x4 FB	2003 - 2004	25-1424			25-1424	1
330	Trail Blazer 330	2008 - 2009	25-1500			25-1151	2
330	Trail Blazer 330	2010 - 2013	25-1424			25-1151	1
330	Trail Boss 330	2003 - 2004	25-1129			25-1151	2
330	Trail Boss 330	2005 - 2009	25-1500			25-1151	2
330	Trail Boss 330	2010 - 2013	25-1424			25-1151	1
335	Sportsman 335	1999 - 2000	25-1008	25-1006		25-1788	2
335	Worker 335	1999	25-1008	25-1006		25-1788	2
350	350L 2x4	1993	25-1129			25-1321	1
350	350L 4x4	1993	25-1008	25-1007		25-1321	1
350	Sportsman 350 4x4	1993	25-1008	25-1007		25-1321	1
350	Trail Boss 350L 2x4	1990 - 1992	25-1129			25-1321	1
350	Trail Boss 350L 4x4	1990 - 1992	25-1008	25-1007		25-1321	1
400	400L 2x4	1994 - 1995	25-1129			25-1321	1
400	400L 4x4	1994	25-1008	25-1007		25-1321	1
400	Hawkeye 400 HO 2x4	2011 - 2014	25-1424			25-1788	1
400	Scrambler 400 2x4	2000 - 2002	25-1129			25-1151	1
400	Scrambler 400 4x4	1995 - 1997	25-1008	25-1006		25-1321	2
400	Scrambler 400 4x4	1998 - 2002	25-1008	25-1006		25-1151	1
400	Sport 400	1994 - 1998	25-1129			25-1321	2
400	Sport 400	1999	25-1129			25-1151	1
400	Sportsman 400 4x4	1994	25-1008	25-1007		25-1321	2
400	Sportsman 400 4x4	1995 - 1997	25-1008	25-1006		25-1321	2
400	Sportsman 400 4x4	2002 - 2003	25-1008	25-1006		25-1788	2
400	Sportsman 400 4x4	2005	25-1424			25-1788	2
400	Sportsman 400 4x4 AA AE AG	2004	25-1008	25-1006		25-1788	2
400	Sportsman 400 4x4 AQ-AV	2004	25-1424			25-1788	2
400	Sportsman 400 4x4 Built After 12/7/00	2001	25-1008	25-1006		25-1788	2
400	Sportsman 400 4x4 Built Before 12/7/00	2001	25-1008	25-1006		25-1788	2
400	Sportsman 400 HO 4x4	2009 - 2010	25-1424			25-1424	2
400	Sportsman 400 HO 4x4	2011 - 2014	25-1424			25-1788	2
400	Sportsman 400 HO 4x4 Built After 9/16	2008	25-1424			25-1424	2
400	Sportsman 400 HO 4x4 Built Before 9/16	2008	25-1424			25-1424	2
400	Trail Blazer 400	2003	25-1129			25-1151	1
400	Xplorer 400L 4x4	1995 - 1998	25-1008	25-1006		25-1321	2
400	Xplorer 400L 4x4	1999 - 2002	25-1008	25-1006		25-1151	1
400	Xpress 400L 2x4	1996 - 1997	25-1129			25-1321	1
425	Magnum 425 2x4	1995 - 1998	25-1129			25-1321	1
425	Magnum 425 4x4	1995 - 1998	25-1008	25-1006		25-1321	1
425	Xpedition 425	2000 - 2001	25-1008	25-1006		25-1322	2
425	Xpedition 425	2002	25-1008	25-1006		25-1424	1
450	450 HO 2x4 MD	2016	25-1424			25-1788	2
450	Farmhand 450 2x4 Built After 8/29/16	2017	25-1424			25-1424	2
450	Farmhand 450 2x4 Built Before 8/29/16	2017	25-1424			25-1424	2
450	Outlaw 450	2008 - 2010	25-1500			25-1498	1
450	Sportsman 450	2006	25-1424			25-1788	2

CC	Model	Year	Wheel Bearing Kit Front	Front Strut Bearing Kit	Wheel Bearing Seal Kit Middle	Wheel Bearing Kit Rear	Wheel Bearing Kit Rear QTY Required
Polaris™							
450	Sportsman 450 Built After 7/25/06	2007	25-1424			25-1788	2
450	Sportsman 450 Built Before 7/25/06	2007	25-1424			25-1788	2
450	Sportsman 450 EFI MD	2016	25-1424			25-1788	2
450	Sportsman 450 EPS Quad	2016	25-1424			25-1788	2
450	Sportsman 450 EPS ZUG	2016	25-1424			25-1788	2
450	Sportsman 450 HD 2x4	2018	25-1424			25-1788	2
450	Sportsman 450 HO	2016 - 2020	25-1424			25-1788	2
450	Sportsman 450 HO 2x4 MD	2016	25-1424			25-1788	2
450	Sportsman 450 Tractor	2016	25-1424			25-1788	2
455	Diesel 455 4x4	2000 - 2001	25-1008	25-1006		25-1150	1
455	Diesel 455 4x4 Built After 9/98	1999	25-1008	25-1006		25-1150	1
455	Diesel 455 4x4 Built Before 9/98	1999	25-1008	25-1006		25-1150	1
500	ATP 500 4x4	2004 - 2005	25-1424			25-1424	1
500	ATV 500 Pro	2002	25-1424			25-1424	1
500	Magnum 500 2x4 HDS	2002	25-1129			25-1424	1
500	Magnum 500 4x4	2000 - 2001	25-1008	25-1006		25-1322	1
500	Magnum 500 4x4 AA	2002	25-1424			25-1424	1
500	Magnum 500 4x4 AB/FB	2002	25-1424			25-1424	1
500	Magnum 500 4x4 Built Before 9/11/98	1999	25-1008	25-1006		25-1322	1
500	Magnum 500 4x4 HDS	2003	25-1424			25-1424	1
500	Magnum 500 4x4 HDS AA	2001 - 2002	25-1424			25-1424	1
500	Magnum 500 4x4 HDS FB	2001	25-1424			25-1424	1
500	Outlaw 500	2006 - 2007	25-1500			25-1424	2
500	Predator 500	2003	25-1500			25-1507	2
500	Predator 500	2004 - 2007	25-1500			25-1498	1
500	PTV Series 10 4x4	2003	25-1424			25-1424	2
500	Scrambler 500 2x4	2000 - 2002	25-1129			25-1151	2
500	Scrambler 500 2x4	2008	25-1500			25-1151	1
500	Scrambler 500 4x4	1997	25-1008	25-1006		25-1321	2
500	Scrambler 500 4x4	1998 - 2009	25-1008	25-1006		25-1151	2
500	Scrambler 500 4x4	2010 - 2012	25-1424			25-1151	1
500	Sportsman 500 4x4	1996 - 2000	25-1008	25-1006		25-1788	2
500	Sportsman 500 4x4 Built After 9/98	1999	25-1008	25-1006		25-1788	2
500	Sportsman 500 4x4 Built Before 9/98	1999	25-1008	25-1006		25-1788	2
500	Sportsman 500 4x4 DUSE	2001 - 2002	25-1008	25-1006		25-1788	2
500	Sportsman 500 4x4 DUSE HO	2001	25-1008	25-1006		25-1788	2
500	Sportsman 500 4x4 HO	2001 - 2003	25-1008	25-1006		25-1788	2
500	Sportsman 500 4x4 HO	2005 - 2013	25-1424			25-1788	2
500	Sportsman 500 4x4 HO AA- AC- AE- AG	2004	25-1008	25-1006		25-1788	2
500	Sportsman 500 4x4 HO AO - AX	2004	25-1424			25-1788	2
500	Sportsman 500 4x4 RSE	2000 - 2002	25-1008	25-1006		25-1788	2
500	Sportsman 500 4x4 RSE Built After 9/98	1999	25-1008	25-1006		25-1788	2
500	Sportsman 500 4x4 RSE Built Before 9/98	1999	25-1008	25-1006		25-1788	2
500	Sportsman 500 EFI	2006 - 2009	25-1424			25-1788	2
500	Sportsman 500 Tractor EFI	2009	25-1424			25-1788	2
500	Sportsman 500 Tractor EFI Built After 6/23/09	2010	25-1424			25-1788	2
500	Sportsman 500 Tractor EFI Built Before 6/23/09	2010	25-1424			25-1788	2
500	Sportsman 500 X2	2006 - 2009	25-1424			25-1788	2
500	Sportsman Forest 500	2011 - 2013	25-1424			25-1788	2
500	Sportsman Forest 500 Tractor	2011 - 2014	25-1424			25-1788	2
500	Sportsman Touring 500	2008 - 2013	25-1424			25-1788	2
500	Worker 500 4x4	2000 - 2002	25-1008	25-1006		25-1788	2
500	Worker 500 4x4 Built After 9/98	1999	25-1008	25-1006		25-1788	2
500	Worker 500 4x4 Built Before 9/98	1999	25-1008	25-1006		25-1788	2
500	Xplorer 500	1997	25-1008	25-1006		25-1788	2
525	Outlaw 525 IRS	2007 - 2011	25-1500			25-1424	2
525	Outlaw 525 S	2008 - 2010	25-1500			25-1498	1
550	Sportsman 550	2011 - 2013	25-1628			25-1628	2
550	Sportsman 550 EPS	2010 - 2014	25-1628			25-1628	2
550	Sportsman 550 X2	2010 - 2014	25-1628			25-1628	2
550	Sportsman 550 X2 EPS LE	2014	25-1628			25-1628	2
550	Sportsman 550 X2 INTL	2014	25-1628			25-1628	2
550	Sportsman 550 XP	2010 - 2014	25-1628			25-1628	2
550	Sportsman 550 XP Built After 12/1/08	2009	25-1628			25-1628	2
550	Sportsman 550 XP Built Before 12/1/08	2009	25-1628			25-1628	2
550	Sportsman 550 XP EPS HD INTL	2014	25-1628			25-1628	2
550	Sportsman Forest 550	2011 - 2014	25-1628			25-1628	2
550	Sportsman Touring 550 EPS	2010 - 2014	25-1628			25-1628	2
570	Sportsman 570 EFI	2014 - 2020	25-1424			25-1788	2
570	Sportsman 570 EFI EPS	2014 - 2015	25-1424			25-1788	2
570	Sportsman 570 EFI EPS Forest Quad	2015	25-1424			25-1788	2
570	Sportsman 570 EFI EPS Forest Tractor	2015	25-1424			25-1788	2
570	Sportsman 570 EFI EPS MD	2015	25-1424			25-1788	2
570	Sportsman 570 EFI HD	2016 - 2018	25-1424			25-1788	2
570	Sportsman 570 EFI MD	2015 - 2017	25-1424			25-1788	2

BEARING AND SEAL KITS

CODE = B | KEYWORD = 5

ATV

CC	Model	Year	Wheel Bearing Kit Front	Front Strut Bearing Kit	Wheel Bearing Seal Kit Middle	Wheel Bearing Kit Rear	Wheel Bearing Kit Rear QTY Required
Polaris™							
570	Sportsman 570 EFI UTE	2017 - 2019	25-1424			25-1788	2
570	Sportsman 570 EFI UTE HD	2015 - 2016	25-1424			25-1788	2
570	Sportsman 570 EFI UTE HD EPS	2014	25-1424			25-1788	2
570	Sportsman 570 EFI UTE MD	2016	25-1424			25-1788	2
570	Sportsman 570 EFI UTE Tractor	2016	25-1424			25-1788	2
570	Sportsman 570 EFI X2 EPS	2015 - 2020	25-1424			25-1788	2
570	Sportsman 570 EFI X2 EPS EU	2015	25-1424			25-1788	2
570	Sportsman 570 EPS EU	2017 - 2018	25-1424			25-1788	2
570	Sportsman 570 EPS Quad	2016	25-1424			25-1788	2
570	Sportsman 570 EPS Tractor	2016	25-1424			25-1788	2
570	Sportsman 570 EPS UTE Quad	2016	25-1424			25-1788	2
570	Sportsman 570 EPS ZUG	2016 - 2018	25-1424			25-1788	2
570	Sportsman 570 HD	2015	25-1424			25-1788	2
570	Sportsman 570 HD EFI	2014	25-1424			25-1788	2
570	Sportsman 570 SP	2015 - 2020	25-1424			25-1788	2
570	Sportsman 570 SP After 12/15/17	2018	25-1424			25-1788	2
570	Sportsman 570 SP Before 12/15/17	2018	25-1424			25-1788	2
570	Sportsman 570 SP EPS Quad	2015 - 2016	25-1424			25-1788	2
570	Sportsman 570 SP EPS Tractor	2015 - 2019	25-1424			25-1788	2
570	Sportsman 570 SP MD	2015 - 2016	25-1424			25-1788	2
570	Sportsman 570 Tractor	2016 - 2019	25-1424			25-1788	2
570	Sportsman 570 X2 EPS MD	2017	25-1424			25-1788	2
570	Sportsman 570 X2 EPS Tractor	2017 - 2018	25-1424			25-1788	2
570	Sportsman Forest 570	2014	25-1424			25-1788	2
570	Sportsman Forest 570 EFI EPS	2014 - 2015	25-1424			25-1788	2
570	Sportsman Touring 570 EFI	2014 - 2020	25-1424			25-1788	2
570	Sportsman Touring 570 EFI EPS	2015 - 2016	25-1424			25-1788	2
570	Sportsman Touring 570 EFI EPS Built After 8/29	2017	25-1424			25-1788	2
570	Sportsman Touring 570 EFI EPS Built Before 8/29	2017	25-1424			25-1788	2
570	Sportsman Touring 570 EFI EPS MD	2016 - 2017	25-1424			25-1788	2
570	Sportsman Touring 570 EFI EPS Tractor	2016	25-1424			25-1788	2
570	Sportsman Touring 570 EFI EU	2015	25-1424			25-1788	2
570	Sportsman Touring 570 EFI INTL	2014	25-1424			25-1718	2
570	Sportsman Touring 570 EFI INTL	2014	25-1424			25-1788	2
570	Sportsman Touring 570 EFI MD	2015	25-1424			25-1788	2
570	Sportsman Touring 570 EPS Quad	2016	25-1424			25-1788	2
570	Sportsman Touring 570 EPS Tractor	2017 - 2019	25-1424			25-1788	2
570	Sportsman Touring 570 EPS Tractor SP	2018 - 2019	25-1424			25-1788	2
570	Sportsman Touring 570 Premium	2020	25-1424			25-1788	2
570	Sportsman Touring 570 SP	2015 - 2020	25-1424			25-1788	2
600	Sportsman 600 4x4	2003 - 2005	25-1424			25-1788	2
600	Sportsman 600 4x4 Built After 10/02/03	2004	25-1424			25-1788	2
600	Sportsman 600 4x4 Built Before 10/02/03	2004	25-1424			25-1788	2
700	Sportsman 700 4x4	2003 - 2007	25-1424			25-1788	2
700	Sportsman 700 4x4 Built After 10/02/03	2004	25-1424			25-1788	2
700	Sportsman 700 4x4 Built After 5/01/02	2002	25-1424			25-1788	2
700	Sportsman 700 4x4 Built Before 10/02/03	2004	25-1424			25-1788	2
700	Sportsman 700 4x4 Built Before 5/01/02	2002	25-1424			25-1788	2
700	Sportsman 700 EFI	2005 - 2007	25-1424			25-1788	2
700	Sportsman MV7	2005	25-1424			25-1788	2
700	Sportsman X2 700 EFI	2008	25-1424			25-1788	2
800	Sportsman 800 EFI	2005 - 2014	25-1424			25-1788	2
800	Sportsman 800 EFI Built After 2/1/08	2008	25-1424			25-1788	2
800	Sportsman 800 EFI Built After 9/05/05	2006	25-1424			25-1788	2
800	Sportsman 800 EFI Built Before 9/05/05	2006	25-1424			25-1788	2
800	Sportsman 800 EFI Built Before1/31/08	2008	25-1424			25-1788	2
800	Sportsman 800 EFI Forest	2014	25-1424			25-1788	2
800	Sportsman 800 HO EFI	2009	25-1424			25-1788	2
800	Sportsman 800 HO EFI Built After 2/01/08	2008	25-1424			25-1788	2
800	Sportsman 800 HO EFI Built Before 1/31/08	2008	25-1424			25-1788	2
800	Sportsman Forest 800 EFI	2012 - 2013	25-1424			25-1788	2
800	Sportsman Touring 800 EFI	2008 - 2009	25-1424			25-1788	2
800	Sportsman X2 800 EFI	2007 - 2009	25-1424			25-1788	2
850	Scrambler 850	2015 - 2020	25-1628			25-1628	2
850	Scrambler 850 EU	2015	25-1628			25-1628	2
850	Scrambler 850 HO/EPS	2013 - 2014	25-1628			25-1628	2
850	Scrambler 850 MD	2015	25-1628			25-1628	2
850	Scrambler 850 XP HO EPS	2014	25-1628			25-1628	2
850	Scrambler 850 XP HO EPS INTL	2014	25-1628			25-1628	2
850	Sportsman 850 High Lifter	2016 - 2020	25-1628			25-1628	2
850	Sportsman 850 SP	2015 - 2018	25-1628			25-1628	2
850	Sportsman 850 WV	2014	25-1628			25-1628	2
850	Sportsman 850 XP HO EPS MD	2015	25-1628			25-1628	2
850	Sportsman Forest 850	2011 - 2015	25-1628			25-1628	2
850	Sportsman Forest 850 EU	2015	25-1628			25-1628	2
850	Sportsman Touring 850 EPS	2014	25-1628			25-1628	2

CC	Model	Year	Wheel Bearing Kit Front	Front Strut Bearing Kit	Wheel Bearing Seal Kit Middle	Wheel Bearing Kit Rear	Wheel Bearing Kit Rear QTY Required
Polaris™							
850	Sportsman Touring 850 INTL	2014	**25-1628**			**25-1628**	**2**
850	Sportsman Touring 850 SP	2015 - 2020	**25-1628**			**25-1628**	**2**
850	Sportsman Touring 850 SP EU	2015	**25-1628**			**25-1628**	**2**
850	Sportsman Touring 850 SP MD	2015	**25-1628**			**25-1628**	**2**
850	Sportsman Touring EPS 850	2010 - 2013	**25-1628**			**25-1628**	**2**
850	Sportsman Touring EPS 850 HO	2013	**25-1628**			**25-1628**	**2**
850	Sportsman X2 850	2011	**25-1628**			**25-1628**	**2**
850	Sportsman XP 850	2009 - 2013	**25-1628**			**25-1628**	**2**
850	Sportsman XP 850 EPS	2010 - 2014	**25-1628**			**25-1628**	**2**
850	Sportsman XP 850 EPS Built After 12/2/08	2009	**25-1628**			**25-1628**	**2**
850	Sportsman XP 850 EPS Built Before 12/1/08	2009	**25-1628**			**25-1628**	**2**
1000	Scrambler 1000 MD	2015 - 2017	**25-1628**			**25-1628**	**2**
1000	Scrambler 1000 MD Built After 2/16/16	2016	**25-1628**			**25-1628**	**2**
1000	Scrambler 1000 MD Built Before 2/15/16	2016	**25-1628**			**25-1628**	**2**
1000	Scrambler 1000 Tractor	2016 - 2018	**25-1628**			**25-1628**	**2**
1000	Scrambler 1000 XP	2015 - 2018	**25-1628**			**25-1628**	**2**
1000	Scrambler 1000 XP 55	2020	**25-1628**			**25-1628**	**2**
1000	Scrambler 1000 XP EU	2015	**25-1628**			**25-1628**	**2**
1000	Scrambler 1000 XP HO EPS	2014 - 2015	**25-1628**			**25-1628**	**2**
1000	Scrambler 1000 XP HO EPS INTL	2014	**25-1628**			**25-1628**	**2**
1000	Sportsman 1000 High Lifter	2016 - 2020	**25-1628**			**25-1628**	**2**
1000	Sportsman 1000 MD	2015	**25-1628**			**25-1628**	**2**
1000	Sportsman 1000 MD Built After 2/16/16	2016	**25-1628**			**25-1628**	**2**
1000	Sportsman 1000 MD Built Before 2/15/16	2016	**25-1628**			**25-1628**	**2**
1000	Sportsman 1000 XP	2015 - 2018	**25-1628**			**25-1628**	**2**
1000	Sportsman 1000 XP 55	2020	**25-1628**			**25-1628**	**2**
1000	Sportsman 1000 XP Tractor	2017 - 2018	**25-1628**			**25-1628**	**2**
1000	Sportsman 1000 XP Tractor Built After 2/16/16	2016	**25-1628**			**25-1628**	**2**
1000	Sportsman 1000 XP Tractor Built Before 2/15/16	2016	**25-1628**			**25-1628**	**2**
1000	Sportsman Forest 1000 EU	2015	**25-1628**			**25-1628**	**2**
1000	Sportsman Touring 1000	2015 - 2020	**25-1628**			**25-1628**	**2**
1000	Sportsman Touring 1000 Tractor	2018	**25-1628**			**25-1628**	**2**
Suzuki™							
50	LT-50	1984 - 1987	**25-1045**			**25-1364**	**1**
50	LT-A50	2002 - 2005	**25-1194**			**25-1397**	**1**
50	LT-Z50	2006 - 2020	**25-1194**			**25-1397**	**1**
80	LT-80	1987 - 2006	**25-1194**			**25-1158**	**1**
90	LT-Z90 QUADSPORT	2007 - 2020	**25-1194**			**25-1158**	**1**
125	ALT-125	1983 - 1986	**25-1215**			**25-1122**	**1**
125	LT-125	1983 - 1987	**25-1215**			**25-1122**	**1**
160	LT-160	2003 - 2004	**25-1215**			**25-1122**	**1**
160	LT-160E	1989 - 1992	**25-1215**			**25-1122**	**1**
160	LT-F160	1991 - 2001	**25-1215**			**25-1122**	**1**
185	ALT-185F	1985	**25-1215**			**25-1122**	**1**
185	LT-185	1984 - 1987	**25-1215**			**25-1122**	**1**
230	LT-230E	1987 - 1993	**25-1042**			**25-1331**	**1**
230	LT-230G	1985 - 1986	**25-1043**			**25-1149**	**1**
230	LT-230S	1985 - 1990	**25-1042**			**25-1331**	**1**
230	LT-F230	1986 - 1987	**25-1043**			**25-1149**	**1**
250	LT-250EF	1985 - 1986	**25-1043**				
250	LT-250R	1985 - 1992	**25-1042**			**25-1331**	**1**
250	LT-250S	1989 - 1990	**25-1042**			**25-1331**	**1**
250	LT-4WD 250 Quad Runner	1987	**25-1108**			**25-1477**	**2**
250	LT-4WD 250 Quad Runner	1988 - 1998	**25-1108**			**25-1299**	**2**
250	LT-F250 2WD	1988 - 2001	**25-1108**			**25-1299**	**2**
250	LT-F250 Ozark	2002 - 2014	**25-1215**			**25-1478**	**1**
250	LT-F250F 4WD Quad Runner	1999 - 2002	**25-1108**			**25-1299**	**2**
250	LT-Z250	2004 - 2009	**25-1042**			**25-1478**	**1**
300	LT-300E	1987 - 1989	**25-1043**			**25-1331**	**1**
300	LT-F300F King Quad	1999 - 2002	**25-1108**			**25-1299**	**2**
300	LT-F4WDX King Quad 300	1991 - 1998	**25-1108**			**25-1299**	**2**
400	LT-A400 2WD King Quad	2008 - 2009	**25-1108**			**25-1293**	**2**
400	LT-A400 Eiger 2wd	2002 - 2007	**25-1108**			**25-1293**	**2**
400	LT-A400F 4WD King Quad	2008 - 2020	**25-1108**			**25-1293**	**2**
400	LT-A400F Eiger 4wd	2002 - 2007	**25-1108**			**25-1293**	**2**
400	LT-F400 2WD King Quad	2008 - 2009	**25-1108**			**25-1293**	**2**
400	LT-F400 Eiger 2wd	2002 - 2007	**25-1108**			**25-1293**	**2**
400	LT-F400F 4WD King Quad	2008 - 2020	**25-1108**			**25-1293**	**2**
400	LT-F400F Eiger 4wd	2002 - 2007	**25-1108**			**25-1293**	**2**
400	LT-Z400	2003 - 2008	**25-1042**			**25-1331**	**2**
400	LT-Z400	2009 - 2014	**25-1042**			**25-1479**	**1**
450	LTA-450 X King Quad	2007 - 2010	**25-1538**			**25-1537**	**2**
450	LT-R450	2006 - 2011	**25-1042**			**25-1534**	**1**
500	LT-500R	1987 - 1990	**25-1042**			**25-1337**	**1**
500	LT-A500F Quad Master Auto	2000 - 2001	**25-1108**			**25-1293**	**2**

BEARING AND SEAL KITS

CODE = B | KEYWORD = 5

ATV

CC	Model	Year	Wheel Bearing Kit Front	Front Strut Bearing Kit	Wheel Bearing Seal Kit Middle	Wheel Bearing Kit Rear	Wheel Bearing Kit Rear QTY Required
Suzuki™							
500	LT-A500F Vinson	2002 - 2007	**25-1108**			**25-1293**	**2**
500	LT-A500X	2009 - 2020	**25-1538**			**25-1537**	**2**
500	LT-A500XP POWER STEERING	2011 - 2020	**25-1538**			**25-1537**	**2**
500	LT-F500F	1998 - 2002	**25-1108**			**25-1293**	**2**
500	LT-F500F Vinson	2003 - 2007	**25-1108**			**25-1293**	**2**
700	LTA-700 X King Quad	2005 - 2007	**25-1538**			**25-1537**	**2**
700	LTV-700F Twin Peaks	2004 - 2006	**25-1497**				
750	LTA-750 X King Quad	2008 - 2020	**25-1538**			**25-1537**	**2**
750	LTA-750 XP King Quad Power Steering	2009 - 2020	**25-1538**			**25-1537**	**2**
Yamaha™							
50	YFM50 Raptor	2004	**25-1052**				**2**
50	YFM50 Raptor	2005 - 2008	**25-1052**			**25-1109**	**1**
50	YFZ50	2017 - 2020	**25-1721**			**25-1726**	**1**
60	YT60	1984 - 1985	**25-1009**			**25-1404**	**1**
80	YFM80 Badger	1985 - 1986	**25-1104**			**25-1397**	**2**
80	YFM80 Badger	1987 - 1988	**25-1052**			**25-1397**	**2**
80	YFM80 Badger	1992	**25-1052**				**2**
80	YFM80 Badger	1993 - 2000	**25-1052**			**25-1109**	**2**
80	YFM80 Badger	2001	**25-1052**				
80	YFM80 Grizzly	2005 - 2008	**25-1052**			**25-1109**	**1**
80	YFM80 Raptor	2002 - 2008	**25-1052**			**25-1109**	**1**
90	YFM90 Grizzly	2019 - 2020	**25-1721**			**25-1726**	**1**
90	YFM90 Raptor	2009 - 2013	**25-1613**			**25-1579**	**2**
90	YFM90 Raptor	2016 - 2020	**25-1721**			**25-1726**	**1**
100	YFM100	1987 - 1988	**25-1052**			**25-1397**	**2**
100	YFM100	1989 - 1991	**25-1052**			**25-1109**	**1**
125	YFA1	1989 - 2004	**25-1052**			**25-1314**	**1**
125	YFM125 Grizzly	2004 - 2012	**25-1052**			**25-1314**	**2**
125	YFM125 Grizzly	2013	**25-1052**				**1**
125	YFM125 Raptor	2011 - 2013	**25-1044**			**25-1508**	**1**
125	YT1-125	1980 - 1982	**25-1210**			**25-1116**	**2**
125	YT1-125	1983 - 1985	**25-1210**			**25-1314**	**1**
175	YT1-175	1982 - 1983	**25-1104**			**25-1314**	**1**
200	YFM200 Moto-4	1985 - 1989	**25-1064**			**25-1011**	**1**
200	YFS200 Blaster	1988 - 2002	**25-1048**			**25-1314**	**2**
200	YFS200 Blaster	2003 - 2006	**25-1044**			**25-1313**	**1**
200	YTM200 EK	1983	**25-1060**			**25-1011**	**1**
200	YTM200 EL	1984	**25-1060**			**25-1011**	**1**
200	YTM200 ERN	1985	**25-1060**			**25-1011**	**1**
200	YTM200 K	1983	**25-1060**			**25-1131**	**1**
200	YTM200L	1984	**25-1104**			**25-1131**	**1**
200	YTM200N	1985	**25-1104**			**25-1131**	**1**
225	YFM225 Moto-4	1986 - 1988	**25-1064**			**25-1011**	**1**
225	YTM225 Tri-Moto	1985 - 1986	**25-1104**			**25-1011**	**1**
225	YTM225 Tri-Moto DXK	1983 - 1984	**25-1104**			**25-1011**	**1**
225	YTM225 Tri-Moto DXL	1983 - 1984	**25-1104**			**25-1011**	**1**
250	YFB250 Timberwolf	1992 - 1994	**25-1048**			**25-1134**	**2**
250	YFB250 Timberwolf	1995 - 1998	**25-1044**			**25-1134**	**1**
250	YFB250FW Timberwolf	1994 - 2000	**25-1108**			**25-1134**	**1**
250	YFM 250 Raptor	2008 - 2013	**25-1044**			**25-1508**	**1**
250	YFM250 Beartracker	1999	**25-1226**			**25-1014**	**2**
250	YFM250 Beartracker	2000	**25-1226**			**25-1139**	**2**
250	YFM250 Beartracker	2001 - 2004	**25-1044**			**25-1139**	**1**
250	YFM250 Big Bear	2007 - 2009	**25-1044**			**25-1139**	**1**
250	YFM250 Moto-4	1989 - 1991	**25-1044**			**25-1010**	**1**
250	YFM250B Bruin	2005 - 2006	**25-1044**			**25-1139**	**1**
250	YTZ250 Tri Moto	1985 - 1986	**25-1311**			**25-1315**	**1**
300	YFM300 Grizzly	2012 - 2013	**25-1566**			**25-1124**	**1**
350	YFM350 Grizzly IRS	2007 - 2011	**25-1108**			**25-1496**	**2**
350	YFM350 Raptor	2004 - 2013	**25-1044**			**25-1508**	**1**
350	YFM350 Warrior	1987 - 2004	**25-1044**			**25-1329**	**1**
350	YFM350BA Bruin 2WD	2004 - 2006	**25-1108**			**25-1139**	**1**
350	YFM350ER Moto-4	1987 - 1988	**25-1064**			**25-1010**	**2**
350	YFM350ER Moto-4	1989 - 1995	**25-1044**			**25-1010**	**1**
350	YFM350FA Bruin 4WD	2004 - 2006	**25-1108**			**25-1139**	**1**
350	YFM350FGW Grizzly 4WD	2007 - 2014	**25-1108**			**25-1139**	**1**
350	YFM350FW Big Bear	1987 - 1995	**25-1108**			**25-1010**	**2**
350	YFM350FW Big Bear	1996 - 1999	**25-1108**			**25-1014**	**1**
350	YFM350GW Grizzly 2WD	2007 - 2011	**25-1108**			**25-1139**	**1**
350	YFM350U Big Bear	1996 - 1999	**25-1108**			**25-1014**	**1**
350	YFM35FX Wolverine	1995 - 1999	**25-1108**			**25-1017**	**2**
350	YFM35FX Wolverine	2000 - 2005	**25-1108**			**25-1018**	**1**
350	YFM35X Wolverine	2006 - 2009	**25-1108**			**25-1139**	**1**
350	YFP350U TERRA PRO	1988	**25-1044**				
350	YFZ350 Banshee	1987 - 1988	**25-1044**			**25-1315**	**2**

ATV

CC	Model	Year	Wheel Bearing Kit Front	Front Strut Bearing Kit	Wheel Bearing Seal Kit Middle	Wheel Bearing Kit Rear	Wheel Bearing Kit Rear QTY Required
Yamaha™							
350	YFZ350 Banshee	1989 - 2009	25-1044			25-1313	1
400	YFM400 Big Bear 2WD	2000 - 2004	25-1108			25-1139	1
400	YFM400 Big Bear 4WD	2000 - 2006	25-1108			25-1139	1
400	YFM400 Big Bear IRS	2007 - 2012	25-1108			25-1496	2
400	YFM400 Grizzly IRS	2007 - 2008	25-1108			25-1496	2
400	YFM400 Kodiak 2WD	2000 - 2001	25-1108			25-1012	2
400	YFM400 Kodiak 2WD	2003 - 2004	25-1108			25-1139	1
400	YFM400 Kodiak 4WD	1993 - 1999	25-1108			25-1015	2
400	YFM400 Kodiak 4WD	2000 - 2002	25-1108			25-1012	2
400	YFM400 Kodiak 4WD	2003 - 2004	25-1108			25-1139	2
400	YFM400 Kodiak 4WD	2005 - 2006	25-1108			25-1496	2
450	KODIAK 450 4WD	2018 - 2020	25-1496			25-1496	2
450	KODIAK 450 EPS 4WD	2018 - 2020	25-1496			25-1496	2
450	KODIAK 450 EPS 4WD Armor Grey	2018	25-1496			25-1496	2
450	KODIAK 450 EPS 4WD SE	2020	25-1496			25-1496	2
450	YFM450 Grizzly EPS	2011 - 2014	25-1108			25-1496	2
450	YFM450 Grizzly IRS	2007 - 2014	25-1108			25-1496	2
450	YFM450 Kodiak	2003 - 2004	25-1108			25-1012	2
450	YFM450 Kodiak	2005 - 2006	25-1108			25-1496	2
450	YFM45FX Wolverine 450 4x4	2006 - 2010	25-1108			25-1567	1
450	YFZ450	2004 - 2005	25-1044				2
450	YFZ450	2006 - 2009	25-1044			25-1526	2
450	YFZ450	2012 - 2013	25-1044			25-1618	1
450	YFZ450R	2009 - 2020	25-1044			25-1612	1
450	YFZ450X	2010 - 2011	25-1044			25-1612	1
550	YFM550 Grizzly	2009 - 2014	25-1496			25-1496	2
550	YFM550 Grizzly EPS	2009 - 2014	25-1496			25-1496	2
600	YFM600 Grizzly	1998	25-1108			25-1014	2
600	YFM600 Grizzly	1999 - 2001	25-1408			25-1139	1
660	YFM660 Grizzly	2002	25-1408			25-1409	2
660	YFM660 Grizzly	2003 - 2008	25-1496			25-1496	2
660	YFM660R Raptor	2001 - 2005	25-1044			25-1313	1
700	KODIAK 700 4WD	2016 - 2020	25-1496			25-1496	2
700	KODIAK 700 EPS 4WD	2016 - 2020	25-1496			25-1496	2
700	KODIAK 700 EPS 4WD Green	2018	25-1496			25-1496	2
700	KODIAK 700 EPS 4WD Hunter	2018 - 2020	25-1496			25-1496	2
700	KODIAK 700 EPS 4WD SE	2018 - 2020	25-1496			25-1496	2
700	YFM700 Grizzly	2007 - 2016	25-1496			25-1496	2
700	YFM700 Grizzly EPS	2008 - 2020	25-1496			25-1496	2
700	YFM700 Grizzly EPS Graphite	2018	25-1496			25-1496	2
700	YFM700 Grizzly EPS Hunter	2018 - 2020	25-1496			25-1496	2
700	YFM700 Grizzly EPS LE	2018	25-1496			25-1496	2
700	YFM700 Grizzly EPS SE	2018 - 2020	25-1496			25-1496	2
700	YFM700 Grizzly EPS XT-R	2020	25-1496			25-1496	2
700	YFM700R Raptor	2006 - 2012	25-1044			25-1526	2
700	YFM700R Raptor	2013 - 2020	25-1044			25-1618	1

UTV

CC	Model	Year	Wheel Bearing Kit Front	Front Strut Bearing Kit	Wheel Bearing Seal Kit Middle	Wheel Bearing Kit Rear	Wheel Bearing Kit Rear QTY Required
Arctic Cat™							
500	Prowler 500	2017 - 2020	25-1496			25-1496	2
500	Prowler 500 HDX	2014 - 2015	25-1496			25-1496	2
500	Prowler 500 HDX LTD	2014	25-1496			25-1496	2
500	Prowler 500 HDX XT	2014 - 2017	25-1496			25-1496	2
550	Prowler 550	2009	25-1496			25-1496	2
550	Prowler 550 XT	2010 - 2015	25-1496			25-1496	2
650	Prowler 650	2007 - 2008	25-1496			25-1496	2
650	Prowler 650 XT	2006 - 2009	25-1496			25-1496	2
700	Prowler 700 CREW HDX XT	2017	25-1496			25-1718	2
700	Prowler 700 CREW HDX XT	2017	25-1496			25-1788	2
700	Prowler 700 HDX	2012 - 2014	25-1496			25-1496	2
700	Prowler 700 HDX XT	2015 - 2017	25-1496			25-1496	2
700	Prowler 700 HDX XT SE	2016	25-1496			25-1496	2
700	Prowler 700 XT	2009 - 2017	25-1496			25-1496	2
700	Prowler 700 XTX	2008 - 2014	25-1496			25-1496	2
700	Wildcat Sport	2015 - 2016	25-1496			25-1496	2
700	Wildcat Sport LTD	2015 - 2019	25-1496			25-1496	2
700	Wildcat Sport SE	2017	25-1496			25-1496	2
700	Wildcat Sport XT	2015 - 2019	25-1496			25-1496	2
700	Wildcat Trail	2014 - 2019	25-1496			25-1496	2
700	Wildcat Trail LTD	2015 - 2020	25-1496			25-1496	2

BEARING AND SEAL KITS

CODE = B | KEYWORD = 5

UTV

CC	Model	Year	Wheel Bearing Kit Front	Front Strut Bearing Kit	Wheel Bearing Seal Kit Middle	Wheel Bearing Kit Rear	Wheel Bearing Kit Rear QTY Required
Arctic Cat™							
700	Wildcat Trail SE	2016 - 2017	**25-1496**			**25-1496**	**2**
700	Wildcat Trail XT	2014 - 2020	**25-1496**			**25-1496**	**2**
800	Prowler Pro	2019 - 2020	**25-1788**			**25-1788**	**2**
800	Prowler Pro Crew	2020	**25-1788**			**25-1788**	**2**
800	Prowler Pro Crew XT	2019	**25-1788**			**25-1788**	**2**
800	Prowler Pro XT	2019	**25-1788**			**25-1788**	**2**
950	Wildcat 4X LTD	2018	**25-1496**			**25-1496**	**2**
950	Wildcat X EPS	2018	**25-1496**			**25-1496**	**2**
950	Wildcat X EPS	2019	**25-1496**			**25-1788**	**2**
950	Wildcat X LTD EPS	2018 - 2019	**25-1496**			**25-1718**	**2**
950	Wildcat X LTD EPS	2018 - 2019	**25-1496**			**25-1788**	**2**
1000	Prowler 1000 XT	2015 - 2017	**25-1496**			**25-1496**	**2**
1000	Prowler 1000 XTZ	2011 - 2014	**25-1496**			**25-1496**	**2**
1000	Prowler 1000 XTZ H2	2009 - 2011	**25-1496**			**25-1496**	**2**
1000	Wildcat 1000	2014 - 2015	**25-1496**			**25-1496**	**2**
1000	Wildcat 1000 Late build	2013	**25-1496**			**25-1496**	**2**
1000	Wildcat 4	2013 - 2014	**25-1496**			**25-1496**	**2**
1000	Wildcat 4 LTD	2014	**25-1496**			**25-1496**	**2**
1000	Wildcat 4X	2014 - 2016	**25-1496**			**25-1496**	**2**
1000	Wildcat 4X LTD	2014 - 2015	**25-1496**			**25-1496**	**2**
1000	Wildcat GT	2012 - 2013	**25-1496**			**25-1496**	**2**
1000	Wildcat LTD	2013 - 2014	**25-1496**			**25-1496**	**2**
1000	Wildcat LTD Late Build	2013	**25-1496**			**25-1496**	**2**
1000	Wildcat X	2013 - 2016	**25-1496**			**25-1496**	**2**
1000	Wildcat X LTD	2014 - 2016	**25-1496**			**25-1496**	**2**
1000	Wildcat X SE	2016	**25-1496**			**25-1496**	**2**
Can-Am™							
	Commander Electric 9KW	2013	**25-1516**			**25-1516**	**2**
450	Outlander MAX 450 6x6	2019 - 2020	**25-1516**		**25-1516**	**25-1516**	**2**
500	Defender 500	2017 - 2020	**25-1516**			**25-1516**	**2**
500	Defender 500 DPS	2017 - 2020	**25-1516**			**25-1516**	**2**
500	Defender 500 DPS CAMO	2017	**25-1516**			**25-1516**	**2**
650	Outlander 650 6x6	2015 - 2018	**25-1516**		**25-1516**	**25-1516**	**2**
650	Outlander MAX 650 6x6	2019 - 2020	**25-1516**		**25-1516**	**25-1516**	**2**
800	Commander 800 DPS	2013 - 2020	**25-1516**			**25-1516**	**2**
800	Commander 800 LTD	2016	**25-1516**			**25-1516**	**2**
800	Commander 800 STD	2011 - 2020	**25-1516**			**25-1516**	**2**
800	Commander 800 XT	2011 - 2020	**25-1516**			**25-1516**	**2**
800	Commander 800 XTP	2016	**25-1516**			**25-1516**	**2**
800	Commander MAX 800 DPS	2016 - 2020	**25-1516**			**25-1516**	**2**
800	Defender 800	2016 - 2020	**25-1516**			**25-1516**	**2**
800	Defender 800 DPS	2016 - 2020	**25-1516**			**25-1516**	**2**
800	Defender 800 DPS Built After 11/2016	2017	**25-1516**			**25-1516**	**2**
800	Defender 800 DPS Built Before 11/2016	2017	**25-1516**			**25-1516**	**2**
800	Defender 800 XT	2016 - 2020	**25-1516**			**25-1516**	**2**
800	Defender MAX 800 DPS	2017 - 2020	**25-1516**			**25-1516**	**2**
800	Defender MAX 800 XT	2017 - 2020	**25-1516**			**25-1516**	**2**
800	Maverick Trail 800R	2018 - 2020	**25-1516**			**25-1516**	**2**
800	Maverick Trail 800R DPS	2018 - 2020	**25-1516**			**25-1516**	**2**
900	Maverick X3	2017	**25-1751**			**25-1751**	**2**
900	Maverick X3 900 HO	2018	**25-1751**			**25-1751**	**2**
900	Maverick X3 MAX TURBO	2018 - 2020	**25-1751**			**25-1751**	**2**
900	Maverick X3 MAX TURBO R	2018 - 2020	**25-1751**			**25-1751**	**2**
900	Maverick X3 MAX TURBO R XDS	2018 - 2020	**25-1751**			**25-1751**	**2**
900	Maverick X3 MAX TURBO R XRS	2018 - 2020	**25-1751**			**25-1751**	**2**
900	Maverick X3 MAX TURBO R XRS W/ SMART-LOK	2018	**25-1751**			**25-1751**	**2**
900	Maverick X3 MAX TURBO RR XDS	2020	**25-1751**			**25-1751**	**2**
900	Maverick X3 MAX TURBO RR XMR	2020	**25-1751**			**25-1751**	**2**
900	Maverick X3 MAX TURBO RR XRS	2020	**25-1751**			**25-1751**	**2**
900	Maverick X3 TURBO	2018 - 2020	**25-1751**			**25-1751**	**2**
900	Maverick X3 TURBO R	2018 - 2020	**25-1751**			**25-1751**	**2**
900	Maverick X3 TURBO R XDS	2018 - 2020	**25-1751**			**25-1751**	**2**
900	Maverick X3 TURBO R XMR	2018 - 2019	**25-1751**			**25-1751**	**2**
900	Maverick X3 TURBO R XRC	2018 - 2019	**25-1751**			**25-1751**	**2**
900	Maverick X3 TURBO R XRS	2018 - 2019	**25-1751**			**25-1751**	**2**
900	Maverick X3 TURBO R XRS W/ SMART-LOK	2018	**25-1751**			**25-1751**	**2**
900	Maverick X3 TURBO RR XDS	2020	**25-1751**			**25-1751**	**2**
900	Maverick X3 TURBO RR XMR	2020	**25-1751**			**25-1751**	**2**
900	Maverick X3 TURBO RR XRC	2020	**25-1751**			**25-1751**	**2**
900	Maverick X3 TURBO RR XRS	2020	**25-1751**			**25-1751**	**2**
900	Maverick X3 TURBO XMR	2018 - 2020	**25-1751**			**25-1751**	**2**
900	Maverick X3 TURBO XRC	2018 - 2020	**25-1751**			**25-1751**	**2**
900	Maverick X3 XDS	2017	**25-1751**			**25-1751**	**2**
900	Maverick X3 XRS	2017	**25-1751**			**25-1751**	**2**

UTV

CC	Model	Year	Wheel Bearing Kit Front	Front Strut Bearing Kit	Wheel Bearing Seal Kit Middle	Wheel Bearing Kit Rear	Wheel Bearing Kit Rear QTY Required
Can-Am™							
1000	Commander 1000 DPS	2016 - 2020	25-1516			25-1516	2
1000	Commander 1000 LTD	2013 - 2020	25-1516			25-1516	2
1000	Commander 1000 STD	2011 - 2019	25-1516			25-1516	2
1000	Commander 1000 XT	2016 - 2020	25-1516			25-1516	2
1000	Commander 1000 XT/DPS	2013 - 2015	25-1516			25-1516	2
1000	Commander 1000 XT/LTD/DPS	2011 - 2012	25-1516			25-1516	2
1000	Commander 1000 XTP	2014 - 2017	25-1516			25-1516	2
1000	Commander MAX 1000 DPS	2018 - 2019	25-1516			25-1516	2
1000	Commander MAX 1000 LTD	2015 - 2020	25-1516			25-1516	2
1000	Commander MAX 1000 STD	2015 - 2019	25-1516			25-1516	2
1000	Commander MAX 1000 XT	2018 - 2020	25-1516			25-1516	2
1000	Commander MAX 1000 XT/DPS	2015 - 2017	25-1516			25-1516	2
1000	Commander MAX 1000 XT/DPS/LTD	2014	25-1516			25-1516	2
1000	Commander MAX 1000 XTP	2015	25-1516			25-1516	2
1000	Defender 1000	2016 - 2019	25-1516			25-1516	2
1000	Defender 1000 DPS	2016 - 2020	25-1516			25-1516	2
1000	Defender 1000 DPS Built After 11/2016	2017	25-1516			25-1516	2
1000	Defender 1000 DPS Built Before 11/2016	2017	25-1516			25-1516	2
1000	Defender 1000 PRO DPS	2020	25-1516			25-1516	2
1000	Defender 1000 PRO XT	2020	25-1516			25-1516	2
1000	Defender 1000 XMR	2018 - 2020	25-1516			25-1516	2
1000	Defender 1000 XT	2016 - 2020	25-1516			25-1516	2
1000	Defender 1000 XTP	2018 - 2020	25-1516			25-1516	2
1000	Defender MAX 1000	2018 - 2019	25-1516			25-1516	2
1000	Defender MAX 1000 DPS	2017 - 2020	25-1516			25-1516	2
1000	Defender MAX 1000 LONE STAR	2018 - 2020	25-1516			25-1516	2
1000	Defender MAX 1000 XMR	2019 - 2020	25-1516			25-1516	2
1000	Defender MAX 1000 XT	2017 - 2020	25-1516			25-1516	2
1000	Maverick 1000 STD	2013 - 2018	25-1516			25-1516	2
1000	Maverick 1000 TURBO	2016 - 2017	25-1516		25-1516	25-1516	2
1000	Maverick 1000 TURBO XDS	2015 - 2016	25-1516		25-1516	25-1516	2
1000	Maverick 1000 TURBO XRS	2016	25-1516		25-1516	25-1516	2
1000	Maverick 1000 XC	2016 - 2017	25-1516		25-1516	25-1516	2
1000	Maverick 1000 XDS	2015 - 2016	25-1516		25-1516	25-1516	2
1000	Maverick 1000 XMR	2014 - 2018	25-1516		25-1516	25-1516	2
1000	Maverick 1000 XRS	2013 - 2015	25-1516		25-1516	25-1516	2
1000	Maverick 1000 XXC	2014 - 2017	25-1516		25-1516	25-1516	2
1000	Maverick MAX 1000 STD	2014 - 2018	25-1516		25-1516	25-1516	2
1000	Maverick MAX 1000 TURBO	2016 - 2017	25-1516		25-1516	25-1516	2
1000	Maverick MAX 1000 TURBO XDS	2015 - 2017	25-1516		25-1516	25-1516	2
1000	Maverick MAX 1000 TURBO XRS	2016 - 2017	25-1516		25-1516	25-1516	2
1000	Maverick MAX 1000 XC/XXC	2016	25-1516		25-1516	25-1516	2
1000	Maverick MAX 1000 XDS	2014 - 2016	25-1516		25-1516	25-1516	2
1000	Maverick MAX 1000 XMR	2017 - 2018	25-1516		25-1516	25-1516	2
1000	Maverick MAX 1000 XRS	2014 - 2015	25-1516		25-1516	25-1516	2
1000	Maverick Sport 1000	2019 - 2020	25-1516		25-1516	25-1516	2
1000	Maverick Sport 1000 DPS	2019 - 2020	25-1516		25-1516	25-1516	2
1000	Maverick Sport 1000R DPS	2019 - 2020	25-1516		25-1516	25-1516	2
1000	Maverick Sport 1000R XMR	2019 - 2020	25-1516		25-1516	25-1516	2
1000	Maverick Sport 1000R XRC	2019 - 2020	25-1516		25-1516	25-1516	2
1000	Maverick Sport 1000R XXC	2020	25-1516			25-1516	2
1000	Maverick Sport MAX 1000R DPS	2019 - 2020	25-1516		25-1516	25-1516	2
1000	Maverick Trail 1000	2018 - 2020	25-1516		25-1516	25-1516	2
1000	Maverick Trail 1000 DPS	2018 - 2020	25-1516		25-1516	25-1516	2
1000	Outlander 1000 EFI 6x6	2015 - 2018	25-1516		25-1516	25-1516	2
1000	Outlander MAX 1000 EFI 6x6	2019 - 2020	25-1516		25-1516	25-1516	2
CF-Moto™							
500	U FORCE 500 HO	2015 - 2018	25-1496			25-1783	2
500	U FORCE Rancher 500	2011 - 2013	25-1499			25-1697	2
500	Z FORCE 500	2018	25-1496			25-1783	2
500	Z FORCE 500 HO	2016 - 2017	25-1496			25-1783	2
500	Z FORCE 500 Z5	2018	25-1496			25-1783	2
600	U FORCE Rancher 600	2011 - 2014	25-1499			25-1697	2
600	Z FORCE 600	2011	25-1496			25-1783	2
600	Z FORCE 600 Z6	2011	25-1496			25-1783	2
600	Z FORCE Z6	2013	25-1496			25-1783	2
600	Z6 Sport	2012 - 2014	25-1496			25-1783	2
625	Z FORCE Z6 Sport	2015	25-1496			25-1783	2
625	Z6-EX Sport	2012 - 2014	25-1496			25-1783	2
800	U FORCE 800	2016	25-1496			25-1783	2
800	U FORCE 800 EX	2015 - 2018	25-1496			25-1783	2
800	U FORCE Tracker 800	2013 - 2014	25-1496			25-1783	2
800	Z FORCE 800	2017 - 2018	25-1496			25-1783	2
800	Z FORCE 800 EX	2017 - 2018	25-1496			25-1783	2
800	Z FORCE 800 Trail	2018	25-1496			25-1783	2

BEARING AND SEAL KITS

CODE = B | KEYWORD = 5

UTV

CC	Model	Year	Wheel Bearing Kit Front	Front Strut Bearing Kit	Wheel Bearing Seal Kit Middle	Wheel Bearing Kit Rear	Wheel Bearing Kit Rear QTY Required
CF-Moto™							
800	Z FORCE 800 Z8 EX	2018	**25-1496**			**25-1783**	**2**
800	Z FORCE 800 Z8 Trail	2018	**25-1496**			**25-1783**	**2**
800	Z FORCE Z8	2016	**25-1496**			**25-1783**	**2**
800	Z FORCE Z8 EX	2016	**25-1496**			**25-1783**	**2**
800	Z FORCE Z8 EX Sport	2015	**25-1496**			**25-1783**	**2**
800	Z FORCE Z8 Sport	2015	**25-1496**			**25-1783**	**2**
800	Z8-EX Sport	2014	**25-1496**			**25-1783**	**2**
1000	Z FORCE 1000	2018	**25-1496**			**25-1783**	**2**
1000	Z FORCE 1000 EX	2018	**25-1496**			**25-1783**	**2**
Cub Cadet™							
411	411 4x2 Utility Vehicle	All				**25-1274**	**2**
411	4x2 Big Country 37AN411G710	All				**25-1274**	**1**
414	4x2 Big Country 37AN414G710	All				**25-1274**	**1**
414	4x2 Big Country 37AN414J710	All				**25-1274**	**1**
465	Volunteer	All	**25-1516**			**25-1516**	**2**
Honda™							
500	Pioneer 500	2015 - 2016	**25-1699**			**25-1701**	**2**
500	Pioneer 500	2017 - 2020	**25-1699**			**25-1728**	**2**
700	Big Red MUV 700	2009 - 2013	**25-1700**			**25-1700**	**2**
700	Pioneer 700	2014	**25-1699**			**25-1701**	**2**
700	Pioneer 700	2015 - 2020	**25-1699**			**25-1728**	**2**
700	Pioneer 700 DELUXE	2017 - 2020	**25-1699**			**25-1728**	**2**
700	Pioneer 700-4	2014	**25-1699**			**25-1701**	**2**
700	Pioneer 700-4	2015 - 2020	**25-1699**			**25-1728**	**2**
700	Pioneer 700-4 DELUXE	2017 - 2020	**25-1699**			**25-1728**	**2**
1000	Pioneer 1000	2016 - 2020	**25-1728**			**25-1728**	**2**
1000	Pioneer 1000 DELUXE	2020	**25-1728**			**25-1728**	**2**
1000	Pioneer 1000 LIMITED	2017 - 2019	**25-1728**			**25-1728**	**2**
1000	Pioneer 1000-5	2016 - 2020	**25-1728**			**25-1728**	**2**
1000	Pioneer 1000-5 DELUXE	2016 - 2020	**25-1728**			**25-1728**	**2**
1000	Pioneer 1000-5 LIMITED	2017 - 2020	**25-1728**			**25-1728**	**2**
1000	Talon 1000R SXS1000S2R	2019 - 2020	**25-1728**			**25-1728**	**2**
1000	Talon 1000X SXS1000S2X	2019 - 2020	**25-1728**			**25-1728**	**2**
1000	Talon 1000X-4 FOX LIVE SXS1000S4D	2020	**25-1728**			**25-1728**	**2**
1000	Talon 1000X-4 SXS1000S4	2020	**25-1728**			**25-1728**	**2**
John Deere™							
	E-Gator Electric Turf	All	**25-1713**				
	Gator 4x2 Trail Diesel	All	**25-1713**				
	Gator 4x2 Worksite Diesel	All	**25-1713**				
	Gator 6x4 Trail Diesel	All	**25-1713**				
	Gator 6x4 Trail Gas	All	**25-1713**				
	Gator 6x4 Worksite Diesel	All	**25-1713**				
	Gator 6x4 Worksite Gas	All	**25-1713**				
	Gator CS	All	**25-1713**			**25-1715**	**2**
	Gator CX	All	**25-1713**			**25-1715**	**2**
	Gator HPX 4x2 Diesel above 040001	All	**25-1717**				
	Gator HPX 4x2 Diesel up to 040000	All	**25-1717**				
	Gator HPX 4x2 Gas	All	**25-1717**				
	Gator HPX 4x4 Diesel above 040001	All	**25-1717**				
	Gator HPX 4x4 Diesel up to 040000	All	**25-1717**				
	Gator HPX Trail 4x4	All	**25-1717**				
	Gator RSX 850 i	All	**25-1717**			**25-1717**	**2**
	Gator RSX 850 i Sport	All	**25-1717**			**25-1717**	**2**
	Gator RSX 850 i Trail	All	**25-1717**			**25-1717**	**2**
	Gator TE	All	**25-1713**				
	Gator TH 6x4 Diesel	All	**25-1713**				
	Gator TH 6x4 Gas	All	**25-1713**				
	Gator TS 4x2	All	**25-1713**				
	Gator Turf 4x2	All	**25-1713**				
	Gator TX 4x2	All	**25-1717**				
	Gator TX 4x2 Turf	All	**25-1717**				
	Gator XUV 550	All	**25-1717**			**25-1717**	**2**
	Gator XUV 550 S4	All	**25-1717**			**25-1717**	**2**
	Gator XUV 610 i	All	**25-1717**			**25-1718**	**2**
	Gator XUV 610 i	All	**25-1717**			**25-1788**	**2**
	Gator XUV 625 i	All	**25-1718**			**25-1718**	**2**
	Gator XUV 625 i	All	**25-1788**			**25-1788**	**2**
	Gator XUV 825 i	All	**25-1718**			**25-1718**	**2**
	Gator XUV 825 i	All	**25-1788**			**25-1788**	**2**
	Gator XUV 850 D Diesel 080000-down	All	**25-1717**			**25-1718**	**2**
	Gator XUV 850 D Diesel 080000-down	All	**25-1717**			**25-1788**	**2**
	Gator XUV 850 D Diesel 080001-up	All	**25-1717**			**25-1718**	**2**
	Gator XUV 850 D Diesel 080001-up	All	**25-1717**			**25-1788**	**2**
	Gator XUV 855 D	All	**25-1718**			**25-1718**	**2**
	Gator XUV 855 D	All	**25-1788**			**25-1788**	**2**
	Gator XUV 855 D S4	All	**25-1718**			**25-1718**	**2**

UTV

CC	Model	Year	Wheel Bearing Kit Front	Front Strut Bearing Kit	Wheel Bearing Seal Kit Middle	Wheel Bearing Kit Rear	Wheel Bearing Kit Rear QTY Required
John Deere™							
	Gator XUV 855 D S4	All	25-1788			25-1788	2
	M-Gator 6X4	All	25-1713				
	M-Gator A1 Military 6x4	All	25-1713				
	M-Gator A2 Military 4x4	All	25-1713				
	M-Gator A3 Military 4x4	All	25-1718			25-1718	2
	M-Gator A3 Military 4x4	All	25-1788			25-1788	2
500	Trail Buck 500 Utility	All	25-1519			25-1518	2
650	Trail Buck 650	All	25-1519			25-1518	2
650	Trail Buck 650 EX	All	25-1519			25-1518	2
650	Trail Buck 650 EXT	All	25-1519			25-1518	2
Kawasaki™							
300	Mule 500	1991 - 1995	25-1403			25-1274	1
300	Mule 520	2000 - 2001	25-1403			25-1274	1
300	Mule 550	1997 - 2004	25-1403			25-1274	1
400	Mule 600	2005 - 2016	25-1536			25-1571	1
400	Mule 610 4x4	2005 - 2016	25-1536			25-1571	1
400	Mule 610 4x4 VIN JK1AFEA1 9B547191 and lower	2009	25-1536			25-1571	1
400	Mule 610 4x4 VIN JK1AFEA1 9B547192 and above	2009	25-1536			25-1571	1
400	MULE SX	2017 - 2020	25-1536			25-1571	1
450	Mule 1000	1988	25-1403			25-1405	1
540	Mule 2010	1990	25-1404			25-1405	1
540	Mule 2020	1990	25-1404			25-1405	1
540	Mule 2030	1991	25-1404			25-1405	1
620	Mule 2500	1994 - 2000	25-1404			25-1405	1
620	Mule 2510 4x4	1993 - 2000	25-1404			25-1405	1
620	Mule 2520	1993 - 2000	25-1404			25-1405	1
620	Mule 3000	2001 - 2008	25-1404			25-1536	2
620	Mule 3010 4x4	2001 - 2008	25-1404			25-1536	2
620	Mule 3020	2001 - 2003	25-1404			25-1536	2
620	Mule 4000	2009 - 2020	25-1404			25-1536	2
620	Mule 4010 4x4	2009 - 2020	25-1404			25-1536	2
700	MULE PRO-MX	2019 - 2020	25-1730			25-1728	2
700	MULE PRO-MX LE	2019 - 2020	25-1730			25-1728	2
750	TERYX 4 4x4	2012 - 2013	25-1496			25-1702	2
750	TERYX 750 4x4	2008 - 2013	25-1496			25-1536	2
800	MULE PRO-FX 800	2015 - 2018	25-1730			25-1728	2
800	MULE PRO-FX 800	2019 - 2020	25-1516			25-1728	2
800	MULE PRO-FX 800 LE	2019 - 2020	25-1516			25-1728	2
800	MULE PRO-FXR 800	2018 - 2020	25-1730			25-1728	2
800	MULE PRO-FXT 800	2015 - 2020	25-1730			25-1728	2
800	TERYX 4 4x4 800	2014 - 2020	25-1496			25-1702	2
800	TERYX 4 4x4 800 LE	2020	25-1496			25-1702	2
800	TERYX 4x4 800	2014 - 2020	25-1496			25-1702	2
800	TERYX 4x4 800 LE	2020	25-1496			25-1702	2
950	Mule 2510 Diesel	2000 - 2001	25-1404			25-1405	2
950	Mule 2510 Diesel	2002	25-1404			25-1536	2
950	Mule 3010 Diesel	2001 - 2008	25-1404			25-1536	2
950	Mule 4010 4x4 Diesel	2009 - 2013	25-1404			25-1536	2
1000	MULE PRO-DX	2016 - 2018	25-1516			25-1728	2
1000	MULE PRO-DXT	2016 - 2018	25-1516			25-1728	2
1000	TERYX KRX 1000	2020	25-1728			25-1802	2
Kubota™							
400	RTV400	All	25-1424				
500	RTV500	All	25-1424				
900	RTV900G	All	25-1739			25-1741	2
900	RTV900G6	All	25-1739			25-1741	2
900	RTV900G9	All	25-1739			25-1741	2
900	RTV900R	All	25-1739			25-1741	2
900	RTV900R6	All	25-1739			25-1741	2
900	RTV900R9	All	25-1739			25-1741	2
900	RTV900T	All	25-1739			25-1741	2
900	RTV900T5	All	25-1739			25-1741	2
900	RTV900T6	All	25-1739			25-1741	2
900	RTV900T9	All	25-1739			25-1741	2
900	RTV900W	All	25-1739			25-1741	2
900	RTV900W6	All	25-1739			25-1741	2
900	RTV900W6SE	All	25-1739			25-1741	2
900	RTV900W9	All	25-1739			25-1741	2
900	RTV900W9SE	All	25-1739			25-1741	2
900	RTV-X900G	All	25-1739			25-1740	2
900	RTV-X900R	All	25-1739			25-1740	2
900	RTV-X900W	All	25-1739			25-1740	2
1100	RTV1100CR	All	25-1739			25-1741	2
1100	RTV1100CR9/CRX S/N 29390	All	25-1739			25-1741	2
1100	RTV1100CW	All	25-1739			25-1741	2
1100	RTV1100CW9/CWX S/N 29390	All	25-1739			25-1741	2

BEARING AND SEAL KITS

CODE = B | KEYWORD = 5

UTV

CC	Model	Year	Wheel Bearing Kit Front	Front Strut Bearing Kit	Wheel Bearing Seal Kit Middle	Wheel Bearing Kit Rear	Wheel Bearing Kit Rear QTY Required
Kubota™							
1100	RTV-X1100CR/CW	All	25-1739			25-1740	2
1120	RTV-X1120DR/DW	All	25-1739			25-1740	2
1140	RTV1140CPX/CPXR S/N 15186	All	25-1739			25-1741	2
1140	RTV-X1140R	All	25-1739			25-1740	2
1140	RTV-X1140W	All	25-1739			25-1740	2
Kymco™							
500	UXV 500	2009	25-1108				2
500	UXV 500	2010 - 2011	25-1538			25-1538	2
500	UXV 500i	All	25-1538			25-1538	2
Polaris™							
	LSV ELECTRIC 4x4	2011 - 2012	25-1424			25-1788	2
	Ranger EV 4x4	2010 - 2020	25-1424			25-1788	2
	Ranger EV LIION	2016 - 2018	25-1424			25-1788	2
	Ranger EV Midsize INTL	2014	25-1424			25-1788	2
150	ACE 150	2017 - 2018	25-1043			25-1778	1
150	Ranger 150	2018 - 2020	25-1043			25-1778	1
170	RZR 170	2009 - 2020	25-1665			25-1667	1
250	Big Boss 250 4x6	1989 - 1992	25-1129			25-1321	1
250	Big Boss 250 6x6	1991 - 1993	25-1008	25-1007		25-1321	1
300	Big Boss 300 6x6	1994	25-1008	25-1007		25-1321	1
325	ACE 325	2014 - 2016	25-1424			25-1788	2
325	ACE 325 EU	2015	25-1424			25-1788	2
325	ACE 325 HD	2015	25-1424			25-1788	2
325	Ranger 325 ETX	2015 - 2016	25-1424			25-1788	2
325	Ranger 325 ETX EU	2015	25-1424			25-1788	2
350	Big Boss 350L 6x6	1993	25-1008	25-1007		25-1321	1
400	Big Boss 400L 6x6	1994	25-1008	25-1007		25-1321	2
400	Big Boss 400L 6x6	1995	25-1008			25-1321	2
400	Big Boss 400L 6x6	1996 - 1997	25-1008	25-1006		25-1321	1
400	Magnum 400L 6x6	1996 - 1997	25-1008	25-1006		25-1321	1
400	Ranger 4x4 400	2010 - 2014	25-1424			25-1788	2
500	ACE 500	2017 - 2019	25-1424			25-1788	2
500	Big Boss 500 6x6	1998 - 1999	25-1008	25-1006		25-1321	2
500	Big Boss 500 6x6	2000 - 2003	25-1008	25-1006	25-1321	25-1151	1
500	PTV Series 10 6x6	2003	25-1008	25-1006	25-1321	25-1151	1
500	Ranger 2x4 500	2005 - 2009	25-1424			25-1788	2
500	Ranger 2x4 500 Built After 1/15/07	2007	25-1424			25-1788	2
500	Ranger 2x4 500 Built After 8/28/06	2007	25-1424				
500	Ranger 2x4 500 Built Before 1/15/07	2007	25-1424			25-1788	2
500	Ranger 2x4 500 Built Before 8/28/06	2007	25-1424				
500	Ranger 4x4 500	1999	25-1008	25-1006			2
500	Ranger 4x4 500	2004 - 2005	25-1424			25-1150	2
500	Ranger 4x4 500	2006	25-1424			25-1788	2
500	Ranger 4x4 500 Built After 1/15/07	2007	25-1424			25-1788	2
500	Ranger 4x4 500 Built Before 1/15/07	2007	25-1424			25-1788	2
500	Ranger 4x4 500 Crew	2011 - 2013	25-1424			25-1788	2
500	Ranger 4x4 500 EFI	2006 - 2008	25-1424			25-1788	2
500	Ranger 4x4 500 EFI	2009 - 2010	25-1628			25-1788	2
500	Ranger 4x4 500 EFI	2011 - 2013	25-1424			25-1788	2
500	Ranger 4x4 500 EFI Built After 8/28/06	2007	25-1424			25-1788	2
500	Ranger 4x4 500 EFI Built Before 8/28/06	2007	25-1424			25-1788	2
500	Ranger 500 2WD	2017 - 2019	25-1424			25-1788	2
500	Ranger 500 4x4	2019 - 2020	25-1424			25-1788	2
500	Ranger 500 ETX	2017	25-1424			25-1788	2
500	Ranger 6x6 500	2002	25-1008				2
500	Ranger 6x6 500	2004 - 2005	25-1424		25-1150	25-1150	1
500	Ranger Series 10 4x4 & 6x6	2007	25-1424		25-1150	25-1150	1
500	Ranger Series 11 4x4 & 6x6	2007	25-1424		25-1143	25-1150	1
500	Sportsman 500 6x6	2000 - 2008	25-1008	25-1006	25-1151	25-1151	1
570	ACE 570	2015 - 2017	25-1424			25-1788	2
570	ACE 570	2018 - 2019	25-1628			25-1788	2
570	ACE 570 EU	2015 - 2018	25-1424			25-1788	2
570	ACE 570 HD	2015 - 2019	25-1424			25-1788	2
570	ACE 570 MD	2016	25-1424			25-1788	2
570	Ranger 570	2014 - 2020	25-1424			25-1788	2
570	Ranger 570 Crew	2014 - 2020	25-1424			25-1788	2
570	Ranger 570 Crew EPS	2014 - 2020	25-1424			25-1788	2
570	Ranger 570 EPS	2014 - 2019	25-1424			25-1788	2
570	Ranger 570 EU	2015 - 2016	25-1424			25-1788	2
570	Ranger 570 Full Size	2015 - 2016	25-1628			25-1788	2
570	Ranger 570 Full Size	2017 - 2020	25-1424			25-1788	2
570	Ranger 570 Full Size Crew	2015 - 2016	25-1628			25-1788	2
570	Ranger 570 Full Size With Strut	2016	25-1424			25-1788	2
570	Ranger 570 HD	2019	25-1424			25-1788	2
570	Ranger 570 INTL	2014	25-1424			25-1788	2
570	Ranger 570 XP	2016	25-1628			25-1788	2

UTV

CC	Model	Year	Wheel Bearing Kit Front	Front Strut Bearing Kit	Wheel Bearing Seal Kit Middle	Wheel Bearing Kit Rear	Wheel Bearing Kit Rear QTY Required
Polaris™							
570	Ranger 570-6 Full Size Crew	2016	25-1628			25-1788	2
570	Ranger 570-6 Full Size Crew	2017 - 2020	25-1424			25-1788	2
570	RZR 570 EFI	2012 - 2020	25-1628			25-1788	2
570	RZR 570 EFI EPS	2018 - 2020	25-1628			25-1788	2
570	RZR 570 EU	2015 - 2018	25-1628			25-1788	2
570	RZR 570 S	2017	25-1628			25-1788	2
570	Sportsman 570 6x6	2017 - 2020	25-1424			25-1788	2
570	Sportsman 570 6x6 Tractor	2017 - 2018	25-1424			25-1788	2
700	Ranger 4x4 700	2005 - 2008	25-1424			25-1788	2
700	Ranger 4x4 700	2009	25-1628			25-1788	2
700	Ranger 4x4 700 Built After 1/15/07	2007	25-1424			25-1788	2
700	Ranger 4x4 700 Built Before 1/15/07	2007	25-1424			25-1788	2
700	Ranger 4x4 700 Crew	2008 - 2009	25-1424			25-1788	2
700	Ranger 6x6 700 EFI	2006 - 2009	25-1424		25-1788	25-1788	2
700	Ranger TM 700	2004 - 2006	25-1424				
800	Forest 800 6x6	2015	25-1424			25-1788	2
800	Ranger 4x4 800 EFI	2010 - 2014	25-1628			25-1788	2
800	Ranger 4x4 800 EFI CREW	2010 - 2014	25-1628			25-1788	2
800	Ranger 4x4 800 EFI MIDSIZE	2013 - 2014	25-1424			25-1788	2
800	Ranger 6x6 800	2010 - 2016	25-1628		25-1788	25-1788	2
800	Ranger XP 800	2012	25-1628			25-1788	2
800	RZR 4 800	2010 - 2014	25-1628			25-1788	2
800	RZR 800	2008 - 2009	25-1615			25-1788	2
800	RZR 800	2011 - 2014	25-1628			25-1788	2
800	RZR 800 Built After 1/01/10	2010	25-1628			25-1788	2
800	RZR 800 Built Before 12/31/09	2010	25-1615			25-1788	2
800	RZR S 800	2009	25-1615			25-1788	2
800	RZR S 800	2011 - 2014	25-1628			25-1788	2
800	RZR S 800 Built After 3/22/10	2010	25-1628			25-1788	2
800	RZR S 800 Built Before 3/21/10	2010	25-1615			25-1788	2
800	Sportsman 800 EFI 6x6	2009 - 2014	25-1424		25-1788	25-1788	2
800	Sportsman 800 EFI 6x6 Forest	2013 - 2014	25-1424			25-1788	2
900	ACE 900 EFI EPS	2016	25-1424			25-1788	2
900	ACE 900 EPS XC	2017 - 2019	25-1628			25-1788	2
900	Brutus HD 900	2013 - 2015	25-1628			25-1788	2
900	Ranger 4x4 900 Diesel	2011 - 2014	25-1628			25-1788	2
900	Ranger 4x4 900 Diesel Crew	2012 - 2014	25-1628			25-1788	2
900	Ranger 900 Crew	2014 - 2019	25-1628			25-1788	2
900	Ranger 900 Crew EPS	2014 - 2019	25-1628			25-1788	2
900	Ranger 900 XP	2013 - 2019	25-1628			25-1788	2
900	Ranger 900 XP Crew	2018	25-1628			25-1788	2
900	Ranger 900 XP EPS	2018 - 2019	25-1628			25-1788	2
900	Ranger 900 XP EU	2015 - 2016	25-1628			25-1788	2
900	Ranger 900 XP High Lifter	2016	25-1628			25-1788	2
900	Ranger 900D HIPPO MPS	2014	25-1628			25-1788	2
900	Ranger Diesel HST/Deluxe	2014	25-1628			25-1788	2
900	Ranger Diesel INTL	2014	25-1628			25-1788	2
900	RZR 4 900	2015 - 2018	25-1628			25-1628	2
900	RZR 4 XP 900	2012 - 2014	25-1628			25-1628	2
900	RZR 4 XP JAGGED X	2013	25-1628			25-1628	2
900	RZR 900 50 55 INCH	2015 - 2017	25-1628			25-1628	2
900	RZR 900 50 INCH	2018 - 2020	25-1628			25-1628	2
900	RZR 900 50 INCH EPS	2018 - 2020	25-1628			25-1628	2
900	RZR 900 50 INCH MD	2017	25-1628			25-1628	2
900	RZR 900 60 INCH	2016 - 2019	25-1628			25-1628	2
900	RZR 900 60 INCH Built After 3/2/15	2015	25-1628			25-1628	2
900	RZR 900 60 INCH Built Before 3/1/15	2015	25-1628			25-1628	2
900	RZR 900 S 60 INCH	2020	25-1628			25-1628	2
900	RZR XP 900	2011 - 2014	25-1628			25-1628	2
1000	General 1000 EPS	2016 - 2019	25-1628			25-1628	2
1000	General 1000 EPS Deluxe	2019 - 2020	25-1628			25-1628	2
1000	General 1000 EPS Premium	2019 - 2020	25-1628			25-1628	2
1000	General 1000 EPS Sport	2020	25-1628			25-1628	2
1000	General 4 1000 EPS	2018 - 2020	25-1628			25-1628	2
1000	General 4 1000 EPS Built After 5/15/17	2017	25-1628			25-1628	2
1000	General 4 1000 EPS Built Before 5/15/17	2017	25-1628			25-1628	2
1000	General XP 1000 EPS	2020	25-1628			25-1628	2
1000	General XP 4 1000 EPS Deluxe	2020	25-1628			25-1628	2
1000	Ranger 1000 Diesel	2015 - 2018	25-1628			25-1788	2
1000	Ranger 1000 Diesel Crew	2015 - 2018	25-1628			25-1788	2
1000	Ranger 1000 Diesel EU	2015 - 2016	25-1628			25-1788	2
1000	Ranger 1000 EPS	2020	25-1628			25-1788	2
1000	Ranger 1000 EPS BASE	2018 - 2019	25-1628			25-1718	2
1000	Ranger 1000 EPS BASE	2018 - 2019	25-1628			25-1788	2
1000	Ranger 1000 EPS Crew	2020	25-1628			25-1788	2
1000	Ranger 1000 EPS Full Size	2020	25-1628			25-1788	2

BEARING AND SEAL KITS

CODE = B | KEYWORD = 5

UTV

CC	Model	Year	Wheel Bearing Kit Front	Front Strut Bearing Kit	Wheel Bearing Seal Kit Middle	Wheel Bearing Kit Rear	Wheel Bearing Kit Rear QTY Required
Polaris™							
1000	Ranger 1000 EPS Full Size Crew	2020	**25-1628**			**25-1788**	**2**
1000	Ranger 1000 EPS HD MD	2019	**25-1628**			**25-1788**	**2**
1000	Ranger 1000 EPS Texas Edition	2020	**25-1628**			**25-1788**	**2**
1000	Ranger HST	2015 - 2016	**25-1628**			**25-1788**	**2**
1000	Ranger XP 1000	2017	**25-1628**			**25-1788**	**2**
1000	Ranger XP 1000 Crew	2017	**25-1628**			**25-1788**	**2**
1000	Ranger XP 1000 Crew EPS	2017	**25-1628**			**25-1788**	**2**
1000	Ranger XP 1000 Crew High Lifter	2017	**25-1628**			**25-1788**	**2**
1000	Ranger XP 1000 Crew Hunter	2017	**25-1628**			**25-1788**	**2**
1000	Ranger XP 1000 Crew NSTR	2017	**25-1628**			**25-1788**	**2**
1000	Ranger XP 1000 EPS	2017 - 2020	**25-1628**			**25-1788**	**2**
1000	Ranger XP 1000 EPS Crew	2020	**25-1628**			**25-1788**	**2**
1000	Ranger XP 1000 EPS Crew Built After 7/01/18	2019	**25-1628**			**25-1718**	**2**
1000	Ranger XP 1000 EPS Crew Built After 7/01/18	2019	**25-1628**			**25-1788**	**2**
1000	Ranger XP 1000 EPS Crew Built Before 7/01/18	2019	**25-1628**			**25-1718**	**2**
1000	Ranger XP 1000 EPS Crew Built Before 7/01/18	2019	**25-1628**			**25-1788**	**2**
1000	Ranger XP 1000 EPS Crew Mud	2019	**25-1628**			**25-1718**	**2**
1000	Ranger XP 1000 EPS Crew Mud	2019 - 2020	**25-1628**			**25-1788**	**2**
1000	Ranger XP 1000 EPS Crew NSTR	2018 - 2020	**25-1628**			**25-1788**	**2**
1000	Ranger XP 1000 EPS Crew NSTR	2018 - 2019	**25-1628**			**25-1718**	**2**
1000	Ranger XP 1000 EPS Crew Texas Edition	2020	**25-1628**			**25-1788**	**2**
1000	Ranger XP 1000 EPS Mud	2020	**25-1628**			**25-1788**	**2**
1000	Ranger XP 1000 EPS NSTR	2020	**25-1628**			**25-1788**	**2**
1000	Ranger XP 1000 High Lifter	2017	**25-1628**			**25-1788**	**2**
1000	Ranger XP 1000 Hunter	2017	**25-1628**			**25-1788**	**2**
1000	Ranger XP 1000 NSTR	2017	**25-1628**			**25-1788**	**2**
1000	Ranger XP 1000 Ranch	2017	**25-1628**			**25-1788**	**2**
1000	RZR 1000 60 INCH	2016 - 2020	**25-1628**			**25-1628**	**2**
1000	RZR RS1	2018 - 2020	**25-1628**			**25-1628**	**2**
1000	RZR S4 1000	2019 - 2020	**25-1628**			**25-1628**	**2**
1000	RZR Turbo Pro XP	2020	**25-1628**			**25-1628**	**2**
1000	RZR Turbo Pro XP 4	2020	**25-1628**			**25-1628**	**2**
1000	RZR XP 1000	2014 - 2020	**25-1628**			**25-1628**	**2**
1000	RZR XP 1000 Dynamix	2019	**25-1628**			**25-1628**	**2**
1000	RZR XP 1000 High Lifter	2016 - 2020	**25-1628**			**25-1628**	**2**
1000	RZR XP 1000 High Lifter Built After 10/3/16	2017	**25-1628**			**25-1628**	**2**
1000	RZR XP 1000 High Lifter Built Before 10/3/16	2017	**25-1628**			**25-1628**	**2**
1000	RZR XP 1000 INTL	2015	**25-1628**			**25-1628**	**2**
1000	RZR XP 1000 LE	2020	**25-1628**			**25-1628**	**2**
1000	RZR XP 1000 Premium	2020	**25-1628**			**25-1628**	**2**
1000	RZR XP 1000 Ride Command	2017 - 2019	**25-1628**			**25-1628**	**2**
1000	RZR XP 1000 Trails & Rocks	2018 - 2020	**25-1628**			**25-1628**	**2**
1000	RZR XP 1000 Trails & Rocks Built After 10/3/16	2017	**25-1628**			**25-1628**	**2**
1000	RZR XP 1000 Trails & Rocks Built Before 10/3/16	2017	**25-1628**			**25-1628**	**2**
1000	RZR XP 4 1000	2014 - 2020	**25-1628**			**25-1628**	**2**
1000	RZR XP 4 1000 Built After 10/20/15	2016	**25-1628**			**25-1628**	**2**
1000	RZR XP 4 1000 Built After 10/3/16	2017	**25-1628**			**25-1628**	**2**
1000	RZR XP 4 1000 Built Before 10/19/15	2016	**25-1628**			**25-1628**	**2**
1000	RZR XP 4 1000 Built Before 10/3/16	2017	**25-1628**			**25-1628**	**2**
1000	RZR XP 4 1000 Dynamix	2019	**25-1628**			**25-1628**	**2**
1000	RZR XP 4 1000 High Lifter	2018 - 2020	**25-1628**			**25-1628**	**2**
1000	RZR XP 4 1000 High Lifter Built After 10/3/16	2017	**25-1628**			**25-1628**	**2**
1000	RZR XP 4 1000 High Lifter Built Before 10/3/16	2017	**25-1628**			**25-1628**	**2**
1000	RZR XP 4 1000 Ride Command	2018 - 2019	**25-1628**			**25-1628**	**2**
1000	RZR XP 4 TURBO	2016 - 2020	**25-1628**			**25-1628**	**2**
1000	RZR XP 4 TURBO Built After 6/5/17	2018	**25-1628**			**25-1628**	**2**
1000	RZR XP 4 TURBO Built Before 6/6/17	2018	**25-1628**			**25-1628**	**2**
1000	RZR XP 4 TURBO S	2019 - 2020	**25-1628**			**25-1628**	**2**
1000	RZR XP 4 TURBO S Velocity	2020	**25-1628**			**25-1628**	**2**
1000	RZR XP TURBO	2016 - 2020	**25-1628**			**25-1628**	**2**
1000	RZR XP TURBO Built After 6/5/17	2018	**25-1628**			**25-1628**	**2**
1000	RZR XP TURBO Built Before 6/6/17	2018	**25-1628**			**25-1628**	**2**
1000	RZR XP TURBO MD	2016	**25-1628**			**25-1628**	**2**
1000	RZR XP TURBO S	2018 - 2020	**25-1628**			**25-1628**	**2**
1000	RZR XP TURBO S Velocity	2020	**25-1628**			**25-1628**	**2**
1000	RZR XP TURBO Tractor	2017	**25-1628**			**25-1628**	**2**
1000	RZR XP TURBO Tractor Built After 6/5/17	2018	**25-1628**			**25-1628**	**2**
1000	RZR XP TURBO Tractor Built Before 6/6/17	2018	**25-1628**			**25-1628**	**2**
Yamaha™							
450	450 RHINO	2006 - 2009	**25-1108**			**25-1542**	**2**
660	660 RHINO	2004 - 2007	**25-1108**			**25-1542**	**2**
700	700 PROHAULER	2004 - 2006	**25-1543**				
700	700 RHINO FI	2008 - 2013	**25-1108**			**25-1542**	**2**
700	VIKING 700	2014 - 2020	**25-1693**			**25-1693**	**2**
700	VIKING 700 EPS	2018 - 2020	**25-1693**			**25-1693**	**2**
700	VIKING 700 EPS Red/Green	2018	**25-1693**			**25-1693**	**2**

BEARING AND SEAL KITS

CODE = B | KEYWORD = 5

UTV

CC	Model	Year	Wheel Bearing Kit Front	Front Strut Bearing Kit	Wheel Bearing Seal Kit Middle	Wheel Bearing Kit Rear	Wheel Bearing Kit Rear QTY Required
Yamaha™							
700	VIKING 700 VI EPS	2015 - 2020	**25-1693**			**25-1693**	**2**
700	VIKING 700 VI EPS Hunter	2018 - 2020	**25-1693**			**25-1693**	**2**
700	VIKING 700 VI EPS Ranch	2018 - 2020	**25-1693**			**25-1693**	**2**
700	WOLVERINE	2016 - 2018	**25-1693**			**25-1693**	**2**
700	WOLVERINE EPS	2017	**25-1693**			**25-1693**	**2**
700	WOLVERINE R-SPEC	2016	**25-1693**			**25-1693**	**2**
700	WOLVERINE R-SPEC EPS	2016 - 2018	**25-1693**			**25-1693**	**2**
700	WOLVERINE R-SPEC EPS SE	2016 - 2017	**25-1693**			**25-1693**	**2**
700	WOLVERINE R-SPEC Hunter	2018	**25-1693**			**25-1693**	**2**
850	WOLVERINE X2	2019 - 2020	**25-1693**			**25-1693**	**2**
850	WOLVERINE X2 R-SPEC	2019 - 2020	**25-1693**			**25-1693**	**2**
850	WOLVERINE X2 XT-R	2020	**25-1693**			**25-1693**	**2**
850	WOLVERINE X4	2018 - 2020	**25-1693**			**25-1693**	**2**
850	WOLVERINE X4 Hunter	2018 - 2020	**25-1693**			**25-1693**	**2**
850	WOLVERINE X4 SE	2018 - 2019	**25-1693**			**25-1693**	**2**
850	WOLVERINE X4 XT-R	2020	**25-1693**			**25-1693**	**2**
1000	1000 PROHAULER	2004 - 2005	**25-1543**				
1000	YXZ1000R EPS	2016	**25-1542**			**25-1734**	**2**
1000	YXZ1000R EPS	2017 - 2018	**25-1496**			**25-1734**	**2**
1000	YXZ1000R EPS	2019 - 2020	**25-1702**			**25-1787**	**2**
1000	YXZ1000R EPS SE	2017 - 2018	**25-1496**			**25-1734**	**2**
1000	YXZ1000R EPS SE	2019 - 2020	**25-1702**			**25-1787**	**2**
1000	YXZ1000R EPS SS	2017 - 2018	**25-1496**			**25-1734**	**2**
1000	YXZ1000R EPS SS	2019 - 2020	**25-1702**			**25-1787**	**2**
1000	YXZ1000R EPS SS SE	2017 - 2018	**25-1496**			**25-1734**	**2**
1000	YXZ1000R EPS SS SE	2019 - 2020	**25-1702**			**25-1787**	**2**
1000	YXZ1000R EPS SS XTR	2020	**25-1702**			**25-1787**	**2**
1000	YXZ1000R SE	2016	**25-1542**			**25-1734**	**2**

ATV-UTV WHEEL BEARING KITS

CODE = B | KEYWORD = 4

All parts are manufactured to meet or exceed the original part it is replacing. Bronco wheel bearing & seal kit include all bearings and seals necessary to do a wheel bearing rebuild and feature:

- Sealed bearings use double or triple lip seals with stainless steel garter springs to better keep the grease in and the water and dirt out.
- High-speed bearings meet ABEC Industry precision standards.
- Premium grease contains rust and oxidation inhibitors

CC	Model	Year	Front Kit	Rear Kit
Adley™				
50	ATV 50	-	**05-251395**	**05-251435**
90	ATV 90	-	**05-251395**	**05-251435**
90	ATV 90 II	-	**05-251395**	**05-251435**
220	ATV220 S	-	-	**05-251320**
300	ATV300 Q	-	-	**05-251320**
300	ATV300 S	-	-	**05-251320**
300	ATV300 SPORT II	-	-	**05-251320**
300	ATV300 U, ATV300 U II	-	-	**05-251320**
300	ATV300 XS ASSAULT	-	-	**05-251320**
Arctic Cat™				
50	50 2X4	2008	**05-251395**	**05-251435**
50	50 DVX	2006-08	**05-251395**	**05-251435**
50	50 Y-6	2004-06	**05-251395**	**05-251435**
90	90 2-STROKE	2002-04	**05-251395**	**05-251435**
90	90 4-STROKE	2004-05	**05-251395**	**05-251435**
90	90 DVX	2006-15	**05-251395**	**05-251435**
90	90 DVX	2016-19	**05-251395**	**05-251435**
90	90 UTILITY	2006-13	**05-251395**	**05-251435**
90	90 UTILITY 2X4	2014-16	**05-251395**	**05-251435**
90	ALTERRA 90	2017-20	**05-251395**	**05-251435**
150	150 UTILITY	2009-18	**05-251395**	**05-251435**
250	250 2X4	1999-05	**05-251434**	**05-251434**
250	250 2X4	2006-09	**05-251035**	-
250	250 4X4	2001-04	**05-251434**	**05-251434**
250	250 4X4	2005	**05-251496**	**05-251496**
250	DVX 250	2006-08	**05-251035**	-
300	300 2X4	1998-04	**05-251434**	**05-251434**

CC	Model	Year	Front Kit	Rear Kit
Arctic Cat™				
300	300 2X4	2010-16	**05-251035**	-
300	300 4X4	1998-04	**05-251434**	**05-251434**
300	300 4X4	2005	**05-251496**	**05-251496**
300	DVX300	2002-08	**05-251035**	-
300	DVX300	2009-15	**05-251035**	-
350	350 UTILITY 4X4	2011	**05-251496**	**05-251496**
366	350 CR	2012	**05-251496**	**05-251496**
366	366 FIS W/AT	2008-11	**05-251496**	**05-251496**
375	375 2X4 W/AT	2002	**05-251434**	-
375	375 4X4 W/AT	2002	**05-251434**	-
400	400 2X4	1998-00	**05-251434**	-
400	400 2X4	2001	**05-251434**	-
400	400 4X4	1998-00	**05-251434**	-
400	400 4X4	2014-15	**05-251434**	**05-251434**
400	400 4X4 W/AT	2003-04	**05-251434**	-
400	400 4X4 W/MT	2001-04	**05-251434**	-
400	400 FIS 2X4 W/AT / W/MT	2003-04	**05-251434**	**05-251434**
400	400 FIS 4X4 TRV	2009-14	**05-251496**	**05-251496**
400	400 FIS 4X4 W/AT	2003-04	**05-251434**	**05-251434**
400	400 FIS 4X4 W/AT	2005-14	**05-251496**	**05-251496**
400	400 FIS 4X4 W/MT	2002-04	**05-251434**	**05-251434**
400	400 FIS 4X4 W/MT	2005-08	**05-251496**	**05-251496**
400	400 TBX 4X4	2004	**05-251434**	**05-251434**
400	400 TBX 4X4	2005-06	**05-251496**	**05-251496**
400	400 TRV	2007	**05-251496**	**05-251496**
400	400 VP 4X4	2005-06	**05-251496**	**05-251496**
400	ALTERRA 400	2016-17	**05-251496**	**05-251496**

ATV-UTV WHEEL BEARING KITS

CODE = B | KEYWORD = 4

NEW

BRONCO ATV & UTV COMPONENTS

CC	Model	Year	Front Kit	Rear Kit
Arctic Cat™				
425	425 4X4	2011-12	05-251496	05-251496
450	450 CR	2013	05-251496	05-251496
450	450 H1	2010-11	05-251496	05-251496
450	450 TRV XT	2013-14	05-251496	05-251496
450	450I EFI/TRV/GT	2011-12	05-251496	05-251496
450	450 4X4 / XC	2011-17	05-251496	05-251496
450	ALTERRA 450	2016	05-251496	05-251496
454	454 2X4 / 4X4	1996-98	05-251434	-
500	500 4X4	1998-99	05-251434	-
500	500 4X4 W/AT	2000-02	05-251434	-
500	500 4X4 W/MT	2000-01	05-251434	-
500	500 EFI	2013-17	05-251496	05-251496
500	500 FIS 4X4 W/AT / W/MT	2002-04	05-251434	05-251434
500	500 FIS 4X4 W/AT / W/MT	2005-09	05-251496	05-251496
500	500 FIS TBX 4X4	2002	05-251434	-
500	500 FIS TBX 4X4	2003-04	05-251434	05-251434
500	500 FIS TBX 4X4	2005-06	05-251496	05-251496
500	500 FIS TRV 4X4	2005-08	05-251496	05-251496
500	500 FIS TRV 4X4	2003-04	05-251434	05-251434
500	500 TRV	2013-15	05-251496	05-251496
500	500 XT EFI	2013-15	05-251496	05-251496
500	ALTERRA 500 / TRV / XT EPS	2016-18	05-251496	05-251496
500	HDX 500 XT	2017	05-251496	05-251496
550	550 EFI 4X4 / GT	2012-13	05-251496	05-251496
550	550 H1 EFI / FIS 4X4	2009-11	05-251496	05-251496
550	550 I EFI 4X4	2012-13	05-251496	05-251496
550	550 LTD 4X4	2013-14	05-251496	05-251496
550	550 TRV 4X4	2013-14	05-251496	05-251496
550	550 TRV 4X4 W/AT	2009-13	05-251496	05-251496
550	550 TRV XT 4X4	2013-15	05-251496	05-251496
550	550 XR EFI/XT/LTD	2015	-	05-251496
550	550 XT EFI 4X4	2012-14	05-251496	05-251496
550	550I TRV GT EFI 4X4	2012	05-251496	05-251496
550	ALTERRA 550	2016	05-251496	05-251496
570	ALTERRA 570	2019-20	05-251496	05-251496
650	650 4X4 H1	2005-11	05-251496	05-251496
650	650 4X4 H1 MUD PRO	2010-11	05-251496	05-251496
650	650 H1 TBX	2007-09	05-251496	05-251496
650	650 4X4 W/AT V2	2004	05-251434	05-251496
650	650 4X4 W/AT V2	2005-06	05-251496	05-251496
650	650I 4X4	2012	05-251496	05-251496
700	700 DIESEL	2007-15	05-251496	05-251496
700	700 EFI 4X4	2006-12	05-251496	05-251496
700	700 EFI H1 MUDPRO	2009-11	05-251496	05-251496
700	700 EFI H1 W/AT	2008-11	05-251496	05-251496
700	700 EFI / LTD	2011-14	05-251496	05-251496
700	700 H1 TRV / GT EFI	2008-12	05-251496	05-251496
700	700 TBX	2010-20	05-251496	05-251496
700	700 TRV / XT	2008-15	05-251496	05-251496
700	700 XR	2015	05-251496	05-251496
700	700 XT	2013-14	05-251496	05-251496
700	700I DIESEL EFI	2012-13	05-251496	05-251496
700	700I EFI MUDPRO	2012-15	05-251496	05-251496
700	700I TRV CRUISER EFI	2009-12	05-251496	05-251496
700	700I TRV GT EFI	2011-12	05-251496	05-251496
700	ALTERRA 700 / TRV / XT EPS	2016-20	05-251496	05-251496
1000	1000 XT EFI	2014	05-251496	05-251496
1000	1000 TRV / CRUISER	2009-13	05-251496	05-251496
1000	1000 TRV GT	2012	05-251496	05-251496
1000	1000 TRV XT/LTD	2015	05-251496	05-251496
1000	1000 XT	2013-17	05-251496	05-251496
1000	1000I GT	2012	05-251496	05-251496
1000	1000I LTD EFI MUDPRO	2012-17	05-251496	05-251496
1000	ALTERRA TRV 1000 XT	2017	05-251496	05-251496
1000	H2 MUDPRO	2010-11	05-251496	05-251496
1000	H2 THUNDERCAT	2008-11	05-251496	05-251496
UTV				
500	500 PROWLER HDX/XT	2014-20	05-251496	05-251496
550	550 PROWLER XT	2009-15	05-251496	05-251496
650	650 PROWLER / XT	2006-09	05-251496	05-251496
700	700 PROWLER HDX	2012-14	05-251496	05-251496

CC	Model	Year	Front Kit	Rear Kit
Arctic Cat™				
UTV				
700	700 PROWLER XT / HDX XT	2009-17	05-251496	05-251496
700	HDX 700 XT / CREW XT	2017	05-251496	05-251496
700	WILDCAT SPORT / TRAIL /XT	2014-20	05-251496	05-251496
700	700 PROWLER XTX	2008-14	05-251496	05-251496
1000	1000 PROWLER XTZ	2011-14	05-251496	05-251496
1000	1000 PROWLER XT	2015-17	05-251496	05-251496
1000	1000 PROWLER H2 XTZ	2009-11	05-251496	05-251496
1000	WILDCAT	2013-15	05-251496	05-251496
1000	WILDCAT 4	2013-14	05-251496	05-251496
1000	WILDCAT GT	2012-13	05-251496	05-251496
1000	WILDCAT X EPS	2018-19	05-251496	-
1000	WILDCAT X / LTD	2013-14	05-251496	05-251496
Can-Am™				
50	DS 50	2002-06	05-251395	05-251435
50	QUEST 50	2003	05-251395	05-251435
70	DS 70	2008-20	05-251395	05-251435
90	DS 90 2 STROKE	2002-06	05-251395	05-251435
90	DS 90 4 STROKE	2002-20	05-251395	05-251435
90	DS 90X 4 STROKE	2012-20	05-251395	05-251435
90	QUEST 90 4 STROKE	2003	05-251395	05-251435
400	OUTLANDER 400 STD 4X4	2006-15	05-251516	05-251516
400	OUTLANDER 400 XT 4X4	2006-14	05-251516	05-251516
400	OUTLANDER MAX 400 EFI/ STD/XT	2015	05-251516	05-251516
400	OUTLANDER MAX 400 STD 4X4	2006-14	05-251516	05-251516
400	OUTLANDER MAX 400 XT 4X4	2006-14	05-251516	05-251516
450	DS 450	2010-15	05-251516	05-251516
450	DS 450 EFI MXC	2009-12	05-251516	-
450	DS 450 EFI XXC	2009-12	05-251516	-
450	DS 450 STD/X	2008-09	05-251516	-
450	DS 450 XMX / XXC	2015	05-251516	-
450	DS 450 XXC	2015	05-251516	05-251516
450	OUTLANDER DPS 450 EFI	2016-20	05-251516	05-251516
450	OUTLANDER L 450 EFI	2015-16	05-251516	05-251516
450	OUTLANDER L MAX 450 EFI	2015-16	05-251516	05-251516
450	OUTLANDER MAX 450 EFI	2017-20	05-251516	05-251516
450	OUTLANDER MAX DPS 450 EFI	2016-20	05-251516	05-251516
450	OUTLANDER MAX STD 450 EFI	2018-20	05-251516	05-251516
450	OUTLANDER STD 450 EFI	2017-20	05-251516	05-251516
500	OUTLANDER 500 LTD 4X4	2010	05-251516	05-251516
500	OUTLANDER 500 STD 4X4	2007-15	05-251516	05-251516
500	OUTLANDER 500 XT 4X4	2007-14	05-251516	05-251516
500	OUTLANDER L 500 EFI	2015	05-251516	05-251516
500	OUTLANDER L MAX 500 EFI	2015	05-251516	05-251516
500	OUTLANDER MAX 500 EFI	2015	05-251516	05-251516
500	OUTLANDER MAX 500 STD 4X4	2007-14	05-251516	05-251516
500	OUTLANDER MAX 500 XT 4X4	2007-14	05-251516	05-251516
500	RENEGADE 500	2008-15	05-251516	05-251516
500	RENEGADE 500 XT	2012	05-251516	05-251516
570	OUTLANDER DPS 570 EFI	2016-20	05-251516	05-251516
570	OUTLANDER L 570 EFI	2016	05-251516	05-251516
570	OUTLANDER LE 570 EFI	2016	05-251516	05-251516
570	OUTLANDER MAX 570 EFI	2016-20	05-251516	05-251516
570	OUTLANDER MAX DPS 570 EFI	2016-20	05-251516	05-251516
570	OUTLANDER MAX STD 570 EFI	2018-20	05-251516	05-251516
570	OUTLANDER STD 570 EFI	2017-20	05-251516	05-251516
570	OUTLANDER XMR 570 EFI	2016-20	05-251516	05-251516
570	RENEGADE 570 EFI	2016-20	05-251516	05-251516
570	RENEGADE XMR 570 EFI	2017-20	05-251516	05-251516
650	OUTLANDER 650 6X6	2015-20	05-251516	05-251516
650	OUTLANDER 650 4X4	2006-20	05-251516	05-251516
650	OUTLANDER MAX 650 STD 4X4	2006-20	05-251516	05-251516
800	OUTLANDER 800 STD 4X4	2006-08	05-251516	05-251516
800	OUTLANDER 800 XMR	2011-12	05-251516	05-251516
800	OUTLANDER 800 XT 4X4	2006-08	05-251516	05-251516
800	OUTLANDER 800 XXC	2011	05-251516	05-251516
800	OUTLANDER 800R STD 4X4	2009-15	05-251516	05-251516
800	OUTLANDER 800R XMR	2015	05-251516	05-251516
800	OUTLANDER 800R XT 4X4	2009-14	05-251516	05-251516
800	OUTLANDER MAX 800 LTD 4X4	2007-08	05-251516	05-251516

sales@gammapowersports.com

CODE = B | KEYWORD = 4

NEW

BRONCO ATV & UTV COMPONENTS

CC	Model	Year	Front Kit	Rear Kit
Can-Am™				
800	OUTLANDER MAX 800 STD 4X4	2006-08	05-251516	05-251516
800	OUTLANDER MAX 800 XT 4X4	2006-08	05-251516	05-251516
800	OUTLANDER MAX 800R EFI	2015	05-251516	05-251516
800	OUTLANDER MAX 800R LTD 4X4	2009-12	05-251516	05-251516
800	OUTLANDER MAX 800R STD 4X4	2009-14	05-251516	05-251516
800	OUTLANDER MAX 800R XT 4X4	2009-14	05-251516	05-251516
800	RENEGADE 800	2007-15	05-251516	05-251516
800	RENEGADE 800 X	2008-09	05-251516	05-251516
800	RENEGADE 800 XXC	2010-14	05-251516	05-251516
850	OUTLANDER 850	2016-19	05-251516	05-251516
850	OUTLANDER MAX 850	2017-19	05-251516	05-251516
850	RENEGADE 850	2016-19	05-251516	05-251516
850	RENEGADE 850 XXC	2016-19	05-251516	05-251516
1000	OUTLANDER 1000 ALL	2012-20	05-251516	05-251516
1000	OUTLANDER MAX 1000 ALL	2013-20	05-251516	05-251516
1000	RENEGADE 1000	2012-18	05-251516	05-251516
1000	RENEGADE 1000 XMR	2016-19	05-251516	05-251516
1000	RENEGADE 1000 XXC	2012-19	05-251516	05-251516
UTV				
500	DEFENDER 500 ALL	2017-20	05-251516	05-251516
800	COMMANDER 800 ALL	2011-20	05-251516	05-251516
800	COMMANDER MAX 800 DPS	2016-20	05-251516	05-251516
800	DEFENDER HD8 800	2016-20	05-251516	05-251516
800	DEFENDER HD8 MAX 800	2017-20	05-251516	05-251516
800	MAVERICK TRAIL 800R	2018-20	05-251516	05-251516
800	MAVERICK TRAIL 800R DPS	2018-20	05-251516	05-251516
1000	COMMANDER 1000 ALL	2011-20	05-251516	05-251516
1000	COMMANDER MAX 1000 ALL	2014-20	05-251516	05-251516
1000	DEFENDER HD10 1000	2016-20	05-251516	05-251516
1000	DEFENDER HD10 MAX 1000	2017-20	05-251516	05-251516
1000	MAVERICK 1000 STD	2013-20	05-251516	05-251516
1000	MAVERICK 1000 MAX	2014-20	05-251516	05-251516
1000	MAVERICK 1000 TURBO	2016-17	05-251516	05-251516
1000	MAVERICK 1000 TURBO XDS	2015-16	05-251516	05-251516
1000	MAVERICK 1000 TURBO XRS	2016	05-251516	05-251516
1000	MAVERICK MAX 1000 TURBO	2016-17	05-251516	05-251516
1000	MAVERICK MAX 1000 TURBO XDS	2015-17	05-251516	05-251516
1000	MAVERICK MAX 1000 TURBO XRS	2016-17	05-251516	05-251516
1000	MAVERICK SPORT 1000	2019-20	05-251516	05-251516
1000	MAVERICK TRAIL 1000	2018-20	05-251516	05-251516
1000	MAVERICK X3	2017-18	05-251751	05-251751
1000	MAVERICK X3 MAX	2017-18	05-251751	05-251751
CF-Moto™				
400	CF 400 C FORCE	2016-18	05-251496	05-251496
500	ATV 500	-	05-251496	05-251496
500	CF 500	2007-18	05-251496	05-251496
500	X-LANDER	-	05-251496	05-251496
500	X5 TERRALANDER 500	2011-14	05-251496	05-251496
500	ZFORCE 500	2016	05-251496	-
625	X6 TERRALANDER 625 EFI	2011-14	05-251496	05-251496
800	X8 TERRALANDER 800	2012-14	05-251496	05-251496
800	CF-800	2015-18	05-251496	05-251496
800	ZFORCE 800 EX	2017	05-251496	-
800	ZFORCE 800 TRAIL	2017	05-251496	-
UTV				
500	TERRACROSS	-	05-251496	-
500	U-FORCE 500	2015-17	05-251496	-
600	Z6 TERRACROSS 600	2011-14	05-251496	-
625	Z6-EX TERRACROSS 625	2012-14	05-251496	-
800	CF800 TRACKER	2013-14	05-251496	-
800	Z8-EX TERRACROSS 800	2014	05-251496	-
800	U-FORCE 800	2015-17	05-251496	-
Club Cadet™				
465	VOLUNTEER		05-251516	05-251516
Gas Gas™				
300	WILD HP 300	2003-06	05-251035	-
450	WILD HP 450	2003-08	05-251035	-

CC	Model	Year	Front Kit	Rear Kit
Honda™				
110	ATC110	1979-81	-	05-251122
110	ATC110	1982-85	05-251317	05-251122
125	ATC125M	1984-85	05-251317	05-251122
125	ATC125M	1986-87	05-251317	-
125	TRX125	1985-86	-	05-251122
185	ATC185	1980-83	05-251317	05-251122
200	ATC200	1981-83		05-251122
200	ATC200E	1982-83	05-251317	05-251122
200	ATC200ES	1984	05-251317	-
200	ATC200M	1984-85	05-251317	05-251122
200	ATC200S	1984-86	05-251317	05-251122
200	ATC200X	1983-85	05-251317	05-251122
200	ATC200X	1986-87	05-251317	-
200	TRX200	1984	05-251112	-
200	TRX200/D	1990-97 1996-97	05-251510	-
250	ATC250ES	1985	05-251317	-
250	ATC250ES	1986-87	05-251317	-
250	ATC250R	1981-84	05-251317	05-251122
250	ATC250R	1985-86	05-251317	05-251320
250	ATC250R	1985-86	05-251317	-
250	ATC250SX	1985	05-251317	-
250	ATC250SX	1986-87	05-251317	-
250	TRX250 FOURTRAX	1985-87	05-251112	-
250	TRX250 RECON	1997-20	05-251510	-
250	TRX250X	2018-20	05-251510	-
250	TRX250R	1986-87	05-251112	05-251320
250	TRX250R	1988-89	05-251035	05-251320
250	TRX250X	1987-92	05-251035	05-251320
300	TRX300 FOURTRAX 300	1988-92	05-251035	05-251123
300	TRX300 FOURTRAX 300	1993-00	05-251112	05-251123
300	TRX300EX/X	1993-09	05-251035	05-251320
300	TRX300EX/X	1993-09	05-251035	-
300	TRX300FW FOURTRAX 4X4	1988-00	05-251003	05-251123
350	ATC350X	1985-86	05-251317	05-251320
350	ATC350X	1985-86	05-251317	-
350	FL350 ODYSSEY	1985	05-251112	-
350	TRX350FE/FM	2000-06	05-251513	05-251037
350	TRX350TE/TM	2000-06	05-251510	05-251037
400	TRX400EX	1999-01	05-251035	05-251320
400	TRX400EX/X	1999-14	05-251035	-
400	TRX400EX/X	2002-14	-	05-251320
400	TRX400FA/FGA	2004-07	05-251513	05-251037
400	TRX400FW FOURTRAX FOREMAN 4X4	1995-03	05-251005	05-251037
420	TRX420 FA/FPA RANCHER	2009-14	05-251003	05-251624
420	TRX420FA SOLID AXLE	2014-21	-	05-251689
420	TRX420FE	2014-21	-	05-251689
420	TRX420FE RANCHER	2007-13	05-251003	05-251580
420	TRX420FM	2014-21	-	05-251689
420	TRX420FM RANCHER	2007-13	05-251003	05-251580
420	TRX420FPA SOLID AXLE	2014	-	05-251689
420	TRX420FPE/FPM RANCHER	2011-13	05-251003	05-251580
420	TRX420TE	2014-16	-	05-251689
420	TRX420TE/TM RANCHER	2007-13		05-251580
420	TRX420TE/TM	2014-21	-	05-251689
450	TRX450ES	1998-01	05-251005	05-251037
450	TRX450FE/FM	2002-04	05-251005	05-251037
450	TRX450S	1998-01	05-251005	05-251037
500	TRX500FA FOREMAN	2001-04	05-251005	05-251037
500	TRX500FA/FE/FM FOREMAN	2005-14	05-251572	05-251037
500	TRX500FA/FM IRS	2015-19	-	05-251624
500	TRX500FE	2014-19	-	05-251689
500	TRX500FGA FOREMAN	2004	05-251005	05-251037
500	TRX500FGA/FPA FOREMAN	2005-14	05-251572	05-251037
500	TRX500FM SOLID AXLE	2014-19	-	05-251689
500	TRX500FPE/FPM FOREMAN	2007-13	05-251572	05-251037
500	TRX500TM FOREMAN	2005-06		05-251037
650	TRX650 RINCON	2003-05	05-251005	05-251480
680	TRX680 RINCON	2006-21	05-251572	05-251480
700	TRX700XX	2008-09		05-251624

ATV-UTV WHEEL BEARING KITS

CODE = B **KEYWORD = 4**

NEW

BRONCO® ATV & UTV COMPONENTS

CC	Model	Year	Front Kit	Rear Kit
Kawasaki™				
50	KFX50	2007-20	05-251395	05-251435
90	KFX90	2007-20	05-251395	05-251435
300	KLF300C BAYOU 4X4	1989-05	05-251502	-
300	KVF300 BRUTE FORCE	2012-20	05-251035	-
300	KVF300A PRAIRIE 4x4	1999-02	05-251502	-
300	KVF300B PRAIRIE 2x4	1999-02	05-251502	-
360	KVF360A PRAIRIE 4x4	2003-13	05-251497	-
360	KVF360B PRAIRIE	2003-11	05-251497	-
360	KVF360C PRAIRIE 4x4	2003-13	05-251497	-
400	KLF400 BAYOU	1993-99	05-251502	-
400	KVF400A PRAIRIE 4x4	1997-98	05-251502	-
400	KVF400B PRAIRIE	1998	05-251502	-
400	KVF400C PRAIRIE 4x4	1999-02	05-251502	-
400	KVF400D PRAIRIE	1999-02	05-251502	-
450	KFX450R	2008-14	05-251035	-
650	KVF650 BRUTE FORCE	2005-13	05-251497	05-251536
650	KVF650 I BRUTE FORCE	2006-13	05-251497	-
650	KVF650 PRAIRIE	2002-03	05-251497	-
650	KVF650i BRUTE FORCE	2006-13	-	05-251536
700	KFX 700 V-FORCE	2004-09	05-251035	-
700	KVF700 PRAIRIE	2004-06	05-251497	-
750	KVF750 BRUTE FORCE	2005-18	05-251497	05-251536
750	KVF750 BRUTE FORCE	2019-20	-	05-251536
750	KVF750 BRUTE FORCE EPS	2012-18	05-251497	-
UTV				
400	MULE 600	2005-16	05-251571	05-251571
400	MULE 610 4X4	2005-16	05-251571	05-251571
400	MULE SX	2017-20	05-251571	05-251571
620	MULE 3000	2001-08	-	05-251536
620	MULE 3010 4X4	2001-08	-	05-251536
620	MULE 3020	2001-03	-	05-251536
620	MULE 4000	2009-20	-	05-251536
620	MULE 4010 4X4	2009-20	-	05-251536
750	TERYX 750/750 4 4X4	2008-13	05-251496	05-251536
800	MULE PRO FXR	2018-19	05-251516	-
800	MULE PRO MX	2019-20	05-251516	-
800	MULE PRO-DX	2016-19	05-251516	-
800	MULE PRO-DXT	2016-19	05-251516	-
800	MULE PRO-FX	2015-20	05-251516	-
800	MULE PRO-FXT	2015-20	05-251516	-
800	TERYX 800/800 4 4X4	2014-20	05-251496	-
953	MULE 3010 DIESEL	2001-08	-	05-251536
953	MULE 4010 4X4 DIESEL	2009-13	-	05-251536
Kymco™				
50	MAXXER 50	-	05-251395	-
50	MONGOOSE 50	2003-08	05-251395	05-251435
90	MONGOOSE 90	2004-05	05-251395	05-251435
250	KXR 250	2004-08	05-251035	-
250	MAXXER 250	2004-08	05-251035	-
250	MONGOOSE 250	2004-08	05-251035	-
250	MXU250	2004-05	05-251035	-
300	MONGOOSE 300	2005-10	05-251035	-
300	MXU 300	2005-10	05-251035	-
375	MXU 375	2009-10	05-251496	05-251496
400	MXU 400	-	05-251496	05-251496
450	MAXXER 450I	-	05-251496	05-251496
450	MXU 450I	-	05-251496	05-251496
500	MONGOOSE	2006-08	05-251395	05-251435
500	MXU 500 2WD /4WD	-	05-251496	-
500	MXU 500I	-	-	05-251496
500	UXV 500I	2000	05-251538	05-251538
500	UXV 500	2009	05-251108	-
500	UXV 500	2010-11	05-251538	05-251538
Kubota™				
400	RTV400	2012-20	05-251424	-
500	RTV500	2008-20	05-251424	-
Polaris™				
50	OUTLAW 50	2008-19	05-251395	-
50	PREDATOR 50	2004-07	05-251395	-
50	SCRAMBLER 50	2001-03	05-251395	05-251435
90	OUTLAW 90	2007-16	05-251395	05-251435

CC	Model	Year	Front Kit	Rear Kit
Polaris™				
90	PREDATOR 90	2003-06	05-251395	05-251435
90	SCRAMBLER 90	2001-03	05-251395	05-251435
90	SPORTSMAN 90	2001-16	05-251395	05-251435
110	OUTLAW 110	2016-20	05-251395	05-251435
110	SPORTSMAN 110	2016-20	05-251395	05-251435
250	BIG BOSS 250 6X6	1991-93	05-251008	-
250	TRAIL BLAZER 250	1999-04	-	05-251151
250	TRAIL BLAZER 250	2005-06	-	05-251151
250	TRAIL BOSS 250 4X4	1987-95	05-251008	-
250	XPLORER 250 4X4	2000-02	05-251008	05-251151
300	300 4X4	1994-95	05-251008	-
300	BIG BOSS 300 6X6	1994	05-251008	-
300	HAWKEYE 2X4/4X4	2006-11	05-251424	05-251424
300	SPORTSMAN 300 4X4	2008-10	05-251424	05-251424
300	TRAIL BOSS 300 4X4	1995	05-251424	-
300	XPLORER 300 4X4	1996-98	05-251008	-
325	HAWKEYE 325 2X4	2014-16	05-251424	-
325	MAGNUM 325 4X4	2000-01	05-251008	-
325	MAGNUM 325 4X4	2002	05-251008	-
325	MAGNUM 325 4X4 HDS	2001-02	05-251424	05-251424
325	SPORTSMAN ACE 325	2014-16	05-251424	-
325	SPORTSMAN ETX 325	2014-16	05-251424	-
325	TRAIL BOSS 325	2000-02	-	05-251151
325	XPEDITION 325	2002	05-251424	05-251424
325	XPEDITION 325	2000-02	05-251008	05-251424
330	ATP 330 4X4	2004-05	05-251424	05-251424
330	MAGNUM 330 2X4	2003-05	-	05-251424
330	MAGNUM 330 4X4	2003-05	05-251424	05-251424
330	TRAIL BLAZER 330	2008-09	-	05-251151
330	TRAIL BLAZER 330	2010-13	05-251424	05-251151
330	TRAIL BOSS 330	2003-13	-	05-251151
330	TRAIL BOSS 330	2005-09	-	05-251151
335	SPORTSMAN 335	1999-00	05-251008	-
335	WORKER 335	1999	05-251008	-
350	350L 4X4	1993	05-251008	-
350	BIG BOSS 350L 6X6	1993	05-251008	-
350	SPORTSMAN 350 4X4	1993	05-251008	-
350	TRAIL BOSS 350L 2X4	1990-92	05-251008	-
400	400L 4X4	1994	05-251008	-
400	BIG BOSS 400L 6X6	1994-97	05-251008	-
400	HAWKEYE 400 HO 2X4	2011-14	05-251424	-
400	MAGNUM 400L 6X6	1996-97	05-251008	-
400	SCRAMBLER 400 2X4	2000-02	-	05-251151
400	SCRAMBLER 400 4X4	1995-97	05-251008	-
400	SCRAMBLER 400 4X4	1998-02	05-251008	05-251151
400	SPORT 400	1999	-	05-251151
400	SPORTSMAN 400 4X4	1994-97	05-251008	-
400	SPORTSMAN 400 4X4	2001-03	05-251008	-
400	SPORTSMAN 400 4X4	2005	05-251424	-
400	SPORTSMAN 400 4X4 AA AE AG	2004	05-251008	-
400	SPORTSMAN 400 4X4 AA AE AG	2004	05-251424	-
400	SPORTSMAN 400 4X4 AQ-AV	2004	05-251424	-
400	SPORTSMAN 400 HO 4X4	2008-10	05-251424	05-251424
400	SPORTSMAN 400 HO 4X4	2011-14	05-251424	-
400	TRAIL BLAZER 400	2003	-	05-251151
400	XPLORER 400L 4X4	1995-98	05-251008	-
400	XPLORER 400L 4X4	1999-02	05-251008	05-251151
425	MAGNUM 425 2X4	1995-98	05-251424	-
425	MAGNUM 425 4X4	1995-98	05-251008	-
425	MAGNUM 425 4X4	1995-98	05-251008	-
425	XPEDITION 425	2002	05-251008	05-251424
425	XPEDITION 425	2000-01	05-251424	-
425	XPEDITION 425	2000-01	05-251008	-
450	OUTLAW 450	2008-10	05-251424	-
450	SPORTSMAN 450	2006-07	05-251424	-
450	SPORTSMAN 450 HO	2016-20	05-251424	-
455	DIESEL 455 4X4	1999-01	05-251008	-
500	ATP 500 4X4	2004-05	05-251424	05-251424
500	ATV 500 PRO	2002	05-251424	05-251424
500	BIG BOSS 500 6X6	1998-99	05-251008	-
500	BIG BOSS 500 6X6	2000-03	05-251008	05-251151

sales@gammapowersports.com

CODE = B | KEYWORD = 4

NEW

BRONCO ATV & UTV COMPONENTS

CC	Model	Year	Front Kit	Rear Kit
Polaris™				
500	MAGNUM 500 2X4 HDS	2002	-	05-251424
500	MAGNUM 500 4X4	1999-01	05-251008	-
500	MAGNUM 500 4X4	2002	05-251424	05-251424
500	OUTLAW 500	2006-07	-	05-251424
500	PTV SERIES 10 4X4	2003	05-251424	05-251424
500	PTV SERIES 10 6X6	2003	05-251008	05-251151
500	SCRAMBLER 500 2X4	2008	-	05-251151
500	SCRAMBLER 500 2X4	2000-02	-	05-251151
500	SCRAMBLER 500 4X4	1997	05-251008	-
500	SCRAMBLER 500 4X4	1998-09	05-251008	05-251151
500	SCRAMBLER 500 4X4	2010-12	05-251424	05-251151
500	SPORTSMAN 500 4X4	1996-00	05-251008	-
500	SPORTSMAN 500 4X4 DUSE	2001-02	05-251008	-
500	SPORTSMAN 500 4X4 HO	2001-03	05-251008	-
500	SPORTSMAN 500 4X4 HO	2005-14	05-251424	-
500	SPORTSMAN 500 4X4 RSE	1999-02	05-251008	-
500	SPORTSMAN 500 6X6	2000-08	05-251008	05-251151
500	SPORTSMAN 500 EFI	2009-10	05-251424	-
500	SPORTSMAN 500 X2	2006-09	05-251424	-
500	SPORTSMAN FOREST 500	2011-13	05-251424	-
500	SPORTSMAN FOREST TRACTOR 500	2011-12	05-251424	-
500	SPORTSMAN TOURING 500	2008-13	05-251424	-
500	WORKER 500 4X4	1999-02	05-251008	-
500	XPLORER 500	1997	05-251008	-
525	OUTLAW 525 IRS	2007-11	05-251424	05-251424
525	OUTLAW 525 S	2008-10	05-251424	-
550	SPORTSMAN 550 ALL	2009-14	05-251615*	05-251615*
570	SPORTSMAN 570	2014-20	05-251424	-
600	SPORTSMAN 600 4X4	2004-05	05-251424	-
700	SPORTSMAN 700 4X4	2002-07	05-251424	-
700	SPORTSMAN 700 TWIN EFI	2005-07	05-251424	-
700	SPORTSMAN MV7	2005	05-251424	-
700	SPORTSMAN X2 700 TWIN EFI	2008	05-251424	-
800	SPORTSMAN 800 EFI	2005-14	05-251424	-
800	SPORTSMAN 800 EFI 6X6	2009-12	05-251424	-
800	SPORTSMAN FOREST 800 6X6	2013-15	05-251424	-
800	SPORTSMAN FOREST 800 EFI	2012-14	05-251424	-
800	SPORTSMAN TOURING 800 EFI	2008-09	05-251424	-
800	SPORTSMAN X2 800 EFI	2007-09	05-251424	-
850	SCRAMBLER 850	2015-20	05-251615*	05-251615*
850	SPORTSMAN 850 ALL	2009-20	05-251615*	05-251615*
1000	SCRAMBLER 1000 ALL	2014-20	05-251615*	05-251615*
1000	SPORTSMAN 1000 ALL	2015-20	05-251615*	05-251615*
UTV				
325	RANGER 325 ETX	2014-16	05-251424	-
325	XPEDITION 325	2000-01	05-251008	-
400	RANGER 4X4 400	2010-14	05-251424	-
500	500 ACE EFI	2017-19	05-251424	-
500	RANGER 2X4 500	2008-09	05-251424	-
500	RANGER 4X4 500	1999	05-251008	-
500	RANGER 4X4 500	2009-10	05-251615*	-
500	RANGER 4X4 500/EFI	2006-13	05-251424	-
500	RANGER 4X4 500/EFI	2017-21	05-251424	-
500	RANGER 6X6 500	2002	05-251008	-
500	RANGER 6X6 500	2004-05	05-251424	-
570	570 ACE EFI	2017	05-251424	-
570	570 ACE EFI	2018-19	05-251615*	-
570	RANGER 4X4 570	2014-20	05-251424	-
570	RANGER 4X4 570 FULL/CREW	2014-20	05-251424	-
570	RZR 570	2012-20	05-251615*	-
700	RANGER 4X4 700	2005-08	05-251424	-
700	RANGER 4X4 700	2009	05-251615*	-
700	RANGER 4X4 700 CREW	2008-09	05-251424	-
700	RANGER 6X6 700 EFI	2006-09	05-251424	-
800	RANGER 4X4 800 EFI	2010-14	05-251615*	-
800	RANGER 4X4 800 EFI CREW	2010-14	05-251615*	-
800	RANGER 4X4 800 EFI MID	2013-14	05-251424	-
800	RANGER 6X6 800	2010-16	05-251615*	-
800	RZR 4 800	2010-14	05-251615*	-
800	RZR 800	2008-09	05-251615*	-

CC	Model	Year	Front Kit	Rear Kit
Polaris™				
800	RZR 800	2011-14	05-251615*	-
800	RZR 800 BUILT 12/31/09 & BEFORE	2010	05-251615*	-
800	RZR S 800	2009	05-251615*	-
800	RZR S 800	2010-14	05-251615*	-
800	RZR S 800 BUILT 3/21/10 & BEFORE	2010	05-251615*	-
900	900 ACE EFI	2016	05-251424	-
900	900 ACE XC	2017-19	05-251615*	-
900	RANGER 900 DIESEL/CREW	2011-14	05-251615*	-
900	RANGER 900 XP	2011-12	05-251615*	-
900	RANGER 900 XP	2013-18	05-251615*	-
900	RANGER 900 CREW	2014-17	05-251615*	-
900	RZR 4 900	2013-20	05-251615*	05-251615*
900	RZR 900/XP 900	2011-20	05-251615*	05-251615*
925	RZR PRO	2020	05-251615*	05-251615*
1000	GENERAL 1000	2016-20	05-251615*	05-251615*
1000	RANGER 1000 PS/PS NSTR	2018-20	05-251615*	-
UTV				
1000	RANGER 1000XP EU/TRACTOR/ZUG	2018-20	05-251615*	-
1000	RANGER DIESEL/CREW	2015-18	05-251615*	-
1000	RZR 1000 60 INCH	2016-20	05-251615*	05-251615*
1000	RZR XP 1000	2014-20	05-251615*	05-251615*
1000	RZR XP 4 1000	2014-20	05-251615*	05-251615*
1000	RZR XP TURBO / 4	2016-20	05-251615*	05-251615*
	BRUTUS HD HDPTO	2013-18	05-251615*	-
	LSV ELECTRIC 4X4	2011-12	05-251424	-
	RANGER EV 4X4	2010-20	05-251424	-
	RANGER HST	2014	05-251615*	-
Suzuki™				
125	ALT-125	1983-86	-	05-251122
125	LT-125	1983-87	-	05-251122
160	LT-160	2003-04	-	05-251122
160	LT-160E	1989-92	-	05-251122
160	LT-F160	1991-01	-	05-251122
185	ALT-185F	1985	-	05-251122
185	LT-185	1984-87	-	05-251122
250	LT-4WD 250	1987	05-251108	-
250	LT-4WD 250	1988-98	05-251108	05-251299
250	LT-F250	1988-01	05-251108	05-251299
250	LT-F250F (EXCEPT OZARK)	1999-02	05-251108	05-251299
250	LT-F4WD 250	1997-98	05-251108	05-251299
300	LT-F300F KING QUAD	1999-02	05-251108	05-251299
300	LT-F4WDX KING QUAD 300	1991-98	05-251108	05-251299
400	LT-A400 EIGER	2002-07	05-251108	05-251293
400	LT-F400 EIGER	2002-07	05-251108	05-251293
400	LT-A400F/A KING QUAD	2008-20	05-251108	05-251293
450	LT-A450X KING QUAD	2007-10	05-251538	05-251537
500	LT-F500F QUADRUNNER	1998-02	05-251108	05-251293
500	LT-A500F QUADMASTER	2000-01	05-251108	05-251293
500	LT-A500F VINSON	2002-07	05-251108	05-251293
500	LT-A500X KING QUAD	2009-20	05-251538	05-251537
500	LT-F500F VINSON	2003-07	05-251108	05-251293
700	LTA-700 X KING QUAD	2005-07	05-251538	05-251537
700	LTV-700F TWIN PEAKS	2004-06	05-251497	-
750	LTA-750 X KING QUAD	2008-20	05-251538	05-251537
Yamaha™				
125	YFM125 RAPTOR	2011-13	05-251044	-
200	YFS200 BLASTER	2003-06	05-251044	-
250	YFB250 TIMBERWOLF	1995-98	05-251044	-
250	YFB250FW TIMBERWOLF	1994-00	05-251108	-
250	YFM250 BEARTRACKER	2000-04	05-251044	05-251139
250	YFM250 BIG BEAR	2007-09	05-251044	05-251139
250	YFM250 MOTO-4	1989-91	05-251044	-
250	YFM250 RAPTOR	2008-13	05-251044	-
250	YFM250B BRUIN	2005-06	05-251044	05-251139
350	YFM350 ER MOTO-4	1989	05-251044	-
350	YFM350 ER MOTO-4	1989-95	05-251044	-
350	YFM350 GRIZZLY 4WD	2007-14	05-251108	05-251139
350	YFM350 GRIZZLY IRS	2007-11	05-251108	05-251496

*** OEM# 3514699 (05-251615, 44MM BORE) IS STOCK ON MACHINES BUILT AFTER 3/02/10. * 05-251615 CAN ONLY BE USED ON MACHINES BUILT BEFORE 3/01/10 IF OEM 2204717 UPGRADED HUB KIT IS ALSO USED.**

ATV-UTV WHEEL BEARING KITS

CODE = B | KEYWORD = 4

NEW

BRONCO ATV & UTV COMPONENTS

CC	Model	Year	Front Kit	Rear Kit
Yamaha™				
350	YFM350 RAPTOR	2004-13	05-251044	-
350	YFM350 WARRIOR	1987-04	05-251044	-
350	YFM350F WOLVERINE 4X4	1995-05	05-251108	-
350	YFM350FA BRUIN	2004-06	05-251108	05-251139
350	YFM350FGW GRIZZLY 4WD	2007-11	05-251108	05-251139
350	YFM350FW BIG BEAR	1987-95	05-251108	-
350	YFM350FW BIG BEAR	1996-99	05-251108	-
350	YFM350GW GRIZZLY 2WD	2007-11	05-251108	05-251139
350	YFM350U BIG BEAR	1996-99	05-251108	-
350	YFM350X WOLVERINE	1995-99	05-251108	-
350	YFM350X WOLVERINE	2000-05	05-251108	-
350	YFM350X WOLVERINE	2006-09	05-251108	05-251139
350	YFP350U TERRA PRO	1988	05-251044	-
350	YFZ350 BANSHEE	1987-88	05-251044	-
350	YFZ350 BANSHEE	1989-06	05-251044	-
400	YFM400 BIG BEAR 2WD	2000-04	05-251108	05-251139
400	YFM400 BIG BEAR 4WD	2000-06	05-251108	05-251139
400	YFM400 BIG BEAR IRS	2007-12	05-251108	05-251496
400	YFM400 GRIZZLY IRS	2007-08	05-251108	05-251496
400	YFM400 KODIAK 2WD	2000-01	05-251108	05-251012
400	YFM400 KODIAK 2WD/4WD	2003-04	05-251108	05-251139
400	YFM400 KODIAK 4WD	1993-99	05-251108	-
400	YFM400 KODIAK 4WD	2000-02	05-251108	05-251012
400	YFM400 KODIAK 4WD	2005-06	05-251108	05-251496
450	YFM450 GRIZZLY EPS	2011-14	05-251108	05-251496
450	YFM450 GRIZZLY IRS	2007-14	05-251108	05-251496
450	YFM450 KODIAK	2003-04	05-251108	05-251012
450	YFM450 KODIAK	2005-06	05-251108	05-251496
450	YFM450 KODIAK	2018-20	05-251496	05-251496

CC	Model	Year	Front Kit	Rear Kit
Yamaha™				
450	YFM45FX WOLVERINE 450 4X4	2006-10	05-251108	-
450	YFZ450	2004-05	05-251044	-
450	YFZ450	2006-09	05-251044	-
450	YFZ450	2006-09	05-251044	-
450	YFZ450	2012-13	05-251044	-
450	YFZ450	2014	05-251044	-
450	YFZ450R	2009-20	05-251044	-
450	YFZ450X	2010-11	05-251044	-
550	YFM550 GRIZZLY/EPS	2009-14	05-251496	05-251496
600	YFM600 GRIZZLY	1998	05-251108	-
600	YFM600 GRIZZLY	1999-01	-	05-251139
660	YFM660 GRIZZLY	2003-08	05-251496	05-251496
660	YFM660R RAPTOR	2001-05	05-251044	-
700	YFM700 GRIZZLY / EPS	2007-20	05-251496	05-251496
700	YFM700 KODIAK 4WD / EPS	2016-20	05-251496	05-251496
700	YFM700R RAPTOR	2006-12	05-251044	-
700	YFM700R RAPTOR	2006-12	05-251044	-
700	YFM700R RAPTOR	2013-20	05-251044	-
UTV				
450	450 RHINO	2006-09	05-251108	05-251542
660	660 RHINO	2004-07	05-251108	05-251542
700	700 RHINO FI	2008-13	05-251108	05-251542
700	VIKING 700	2014-20	05-251693	05-251693
700	VIKING 700 EPS	2018-20	05-251693	05-251693
700	VIKING 700 VI EPS	2015-20	05-251693	05-251693
700	WOLVERINE ALL	2017-18	05-251693	05-251693
850	WOLVERINE ALL	2018-20	05-251693	05-251693
1000	1000 YXZ	2016	05-251542	-
1000	1000 YXZ	2017-18	05-251496	-

FRONT STRUT BEARING KITS

CODE = B | KEYWORD = 4

BRONCO ATV & UTV COMPONENTS

CC	Model	Year	Front Strut Bearing Kit
Polaris™			
ATV			
400	BIG BOSS 400L 6X6	1994-97	05-251006
455	DIESEL 455 4X4	1999-01	05-251006
500	BIG BOSS 500 6X6	1998-03	05-251006
500	MAGNUM 500 4X4	1999-01	05-251006

NEW

ATV SPORT REAR CARRIER BEARING UPGRADE KIT

CODE = B | KEYWORD = 5

ALL BALLS Racing

- Replace (2) side by side bearings with (1) double wide angular contact bearing
- Increase bearing capacity and bearing life by 30%
- Kits for all late 450 Sport ATV's

CC	Model	Year	Rear Carrier Bearing Upgrade Kit Fits Stock Carrier	Rear Carrier Bearing Kit Fits Aftermarket Performance Dual Row Carrier
Can-Am™				
450	DS 450	2010 - 2013	25-1630	
450	DS 450 EFI MXC	2009 - 2012	25-1630	
450	DS 450 EFI XXC	2009 - 2012	25-1630	
450	DS 450 STD/X	2009	25-1630	
Honda™				
250	ATC250R	1985 - 1986		25-1401
250	TRX250R	1986 - 1989		25-1401
250	TRX250X	1987 - 1992		25-1401
300	TRX300 EX	1993 - 2008		25-1401
300	TRX300 X	2009		25-1401
350	ATC350X	1985 - 1986		25-1401
400	TRX400EX	1999 - 2008		25-1401
400	TRX400X	2009 - 2014		25-1401
450	TRX450ER	2006 - 2014	25-1616	25-1401
450	TRX450R	2004 - 2009	25-1616	25-1401

CC	Model	Year	Rear Carrier Bearing Upgrade Kit Fits Stock Carrier	Rear Carrier Bearing Kit Fits Aftermarket Performance Dual Row Carrier
Kawasaki™				
450	KFX450R	2008 - 2014	25-1620	
Suzuki™				
400	LT-Z400	2003 - 2008		25-1663
400	LT-Z400	2009 - 2014	25-1616	
450	LT-R450	2006 - 2011	25-1619	
Yamaha™				
450	YFZ450	2004 - 2005	25-1617	
450	YFZ450	2006 - 2009	25-1618	
700	YFM700R Raptor	2006 - 2012	25-1618	

LOWER STEERING BEARING KIT

CODE = B **KEYWORD = 5**

- Kit includes lower steering stem bearing and seals.

ATV

CC	Model	Year	Kit Part No.
Adley™			
50	ATV 50	All	**25-1723**
90	ATV 90	All	**25-1723**
90	ATV 90 II	All	**25-1723**
150	ATV150S	All	**25-1722**
150	ATV150S II	All	**25-1722**
220	ATV220S	All	**25-1722**
300	ATV300 Q	All	**25-1722**
300	ATV300 S	All	**25-1722**
300	ATV300 Sport II	All	**25-1722**
300	ATV300 U	All	**25-1722**
300	ATV300 U II	All	**25-1722**
300	ATV300 XS Assault	All	**25-1722**
Arctic Cat™			
50	50 DVX	2006 - 2008	**25-1723**
90	90 2-Stroke	2002 - 2004	**25-1723**
90	90 4-Stroke	2004 - 2005	**25-1723**
90	90 DVX	2006 - 2018	**25-1723**
90	90 Utility 2x4	2006 - 2016	**25-1723**
90	Alterra 90	2017 - 2020	**25-1723**
150	150 Utility	2009 - 2019	**25-1723**
250	250 2x4	1999 - 2005	**25-1614**
250	250 2x4	2006 - 2009	**25-1722**
250	250 4x4	2001 - 2005	**25-1614**
250	250 DVX	2006 - 2008	**25-1722**
300	300 2x4	1998 - 2004	**25-1614**
300	300 2x4	2010 - 2016	**25-1722**
300	300 4x4	1998 - 2005	**25-1614**
300	300 DVX	2009 - 2015	**25-1722**
300	Alterra 300	2017 - 2020	**25-1722**
350	350 CR	2012	**25-1614**
350	350 Utility 4x4	2011	**25-1614**
366	366 FIS w/AT	2008 - 2010	**25-1614**
366	366 SE FIS w/AT	2011	**25-1614**
375	375 2x4 w/AT	2002	**25-1614**
375	375 4x4 w/AT	2002	**25-1614**
400	400 2x4	1998 - 2001	**25-1614**
400	400 4x4	1998 - 2015	**25-1614**
400	400 4x4 w/AT	2003 - 2004	**25-1614**
400	400 4x4 w/MT	2001 - 2004	**25-1614**
400	400 FIS 2x4 w/AT	2003 - 2004	**25-1614**
400	400 FIS 2x4 w/MT	2003 - 2004	**25-1614**
400	400 FIS 4x4 TRV	2006 - 2014	**25-1614**
400	400 FIS 4x4 w/AT	2003 - 2014	**25-1614**
400	400 FIS 4x4 w/AT LTD	2007	**25-1614**
400	400 FIS 4x4 w/MT	2002 - 2008	**25-1614**
400	400 TBX 4x4	2004 - 2006	**25-1614**
400	400 VP 4x4 w/AT	2005 - 2006	**25-1614**
400	400 VP 4x4 w/MT	2005 - 2006	**25-1614**
400	Alterra 400	2016 - 2017	**25-1614**
425	425 4x4	2011 - 2012	**25-1614**
425	425 SE 4x4	2012	**25-1614**
450	450 4x4	2013 - 2015	**25-1614**
450	450 H1	2010 - 2011	**25-1614**
450	450i EFI	2012	**25-1614**
450	450i GT EFI	2012	**25-1614**
450	450i TRV EFI	2011 - 2012	**25-1614**
450	450i TRV GT EFI	2012	**25-1614**
450	Alterra 450	2016 - 2019	**25-1614**
450	XC 450	2011 - 2017	**25-1614**
454	454 2x4	1997 - 1998	**25-1614**
454	454 4x4	1996 - 1998	**25-1614**
500	500 4x4	1998 - 1999	**25-1614**
500	500 4x4 w/AT	2000 - 2002	**25-1614**
500	500 4x4 w/MT	2000 - 2001	**25-1614**
500	500 EFI 4x4 w/AT	2013 - 2017	**25-1614**
500	500 FIS 4x4 w/AT	2002 - 2009	**25-1614**
500	500 FIS 4x4 w/MT	2002 - 2009	**25-1614**
500	500 FIS TBX 4x4	2002 - 2006	**25-1614**
500	500 FIS TRV 4x4	2003 - 2008	**25-1614**
500	500 TRV	2013 - 2015	**25-1614**
500	500 XT EFI	2013 - 2014	**25-1614**

CC	Model	Year	Kit Part No.
Arctic Cat™			
500	Alterra 500	2017 - 2018	**25-1614**
500	Alterra TRV 500	2017	**25-1614**
550	550 EFI 4x4	2012 - 2014	**25-1614**
550	550 GT EFI 4x4	2012	**25-1614**
550	550 H1 FIS 4x4	2009 - 2011	**25-1614**
550	550 H1 FIS 4x4 LTD	2009	**25-1614**
550	550 LTD EFI	2011 - 2014	**25-1614**
550	550 TRV 4x4 w/AT	2009 - 2011	**25-1614**
550	550 TRV Cruiser	2012	**25-1614**
550	550 TRV GT	2011 - 2012	**25-1614**
550	550 TRV LTD	2009 - 2015	**25-1614**
550	550 TRV XT	2013 - 2015	**25-1614**
550	550 XT EFI 4x4	2013 - 2014	**25-1614**
550	Alterra 550	2016	**25-1614**
550	Alterra TRV 550 XT EPS	2017	**25-1614**
650	650 4x4 H1	2007 - 2011	**25-1614**
650	650 4x4 w/AT V2	2004 - 2006	**25-1614**
650	650 H1 LTD	2005 - 2007	**25-1614**
650	650 H1 MUDPRO	2010 - 2011	**25-1614**
650	650 H1 TBX	2007 - 2009	**25-1614**
650	650 TRV	2007 - 2009	**25-1614**
650	650 TRV LTD	2007	**25-1614**
650	650i 4x4	2012	**25-1614**
700	700 Diesel	2007 - 2015	**25-1614**
700	700 EFI	2007 - 2014	**25-1614**
700	700 EFI H1	2008 - 2010	**25-1614**
700	700 EFI H1 LTD	2009	**25-1614**
700	700 EFI H1 MUDPRO	2009 - 2010	**25-1614**
700	700 GT EFI	2012	**25-1614**
700	700 H1 EFI MUDPRO	2011	**25-1614**
700	700 LTD	2006 - 2014	**25-1614**
700	700 MUDPRO	2012	**25-1614**
700	700 MUDPRO LTD	2012 - 2017	**25-1614**
700	700 TBX	2010 - 2017	**25-1614**
700	700 TBX GT	2012	**25-1614**
700	700 TBX LTD	2011	**25-1614**
700	700 TBX SE	2016	**25-1614**
700	700 TRV	2008 - 2012	**25-1614**
700	700 TRV Cruiser	2008 - 2010	**25-1614**
700	700 TRV GT	2011 - 2012	**25-1614**
700	700 TRV LTD	2013 - 2015	**25-1614**
700	700 TRV SE	2016	**25-1614**
700	700 TRV XT	2013 - 2015	**25-1614**
700	700 XT	2013 - 2014	**25-1614**
700	Alterra 700	2016	**25-1614**
700	Alterra 700 MUDPRO LTD	2018 - 2019	**25-1614**
700	Alterra 700 TBX	2018 - 2020	**25-1614**
700	Alterra 700 VLX	2018	**25-1614**
700	Alterra 700 VLX EPS	2018	**25-1614**
700	Alterra 700 XT	2016	**25-1614**
700	Alterra TRV 700 EPS	2020	**25-1614**
700	Alterra TRV 700 XT EPS	2017 - 2019	**25-1614**
700	VLX 700	2017	**25-1614**
1000	1000 H2 LTD	2011	**25-1614**
1000	1000 H2 MUDPRO	2010 - 2011	**25-1614**
1000	1000 H2 THUNDERCAT	2008 - 2010	**25-1614**
1000	1000 MUDPRO LTD	2012 - 2017	**25-1614**
1000	1000 TRV	2009 - 2010	**25-1614**
1000	1000 TRV Cruiser	2009 - 2012	**25-1614**
1000	1000 TRV GT	2012	**25-1614**
1000	1000 TRV LTD	2013 - 2015	**25-1614**
1000	1000 TRV XT	2015	**25-1614**
1000	1000 XT	2013 - 2017	**25-1614**
1000	1000i GT	2012	**25-1614**
1000	Alterra TRV 1000 XT	2017	**25-1614**
Can-Am™			
70	DS 70	2014 - 2020	**25-1723**
90	DS 90 2 STROKE	2002 - 2006	**25-1723**
90	DS 90 4 STROKE	2002 - 2020	**25-1723**
90	DS 90X 4 STROKE	2009 - 2020	**25-1723**
175	Rally 175	2003 - 2007	**25-1631**

LOWER STEERING BEARING KIT

CODE = B **KEYWORD = 5**

- Kit includes lower steering stem bearing and seals.

ATV

CC	Model	Year	Kit Part No.
Can-Am™			
250	DS 250	2006 - 2020	**25-1395**
330	Outlander 330	2004 - 2005	**25-1631**
330	Outlander 330 4X4	2005	**25-1631**
400	Outlander 400	2003 - 2004	**25-1631**
400	Outlander 400 STD 2x4	2005	**25-1631**
400	Outlander 400 STD 4x4	2005 - 2015	**25-1631**
400	Outlander 400 XT 4x4	2004 - 2014	**25-1631**
400	Outlander MAX 400 EFI/STD/XT	2015	**25-1631**
400	Outlander MAX 400 STD 4x4	2005 - 2014	**25-1631**
400	Outlander MAX 400 XT 4x4	2006 - 2014	**25-1631**
450	DS 450	2010 - 2015	**25-1631**
450	DS 450 EFI MXC	2009 - 2012	**25-1631**
450	DS 450 EFI XXC	2009 - 2012	**25-1631**
450	DS 450 STD/X	2008 - 2009	**25-1631**
450	DS 450 XMX	2015	**25-1631**
450	DS 450 XXC	2015	**25-1631**
500	Outlander 500 STD 4x4	2007 - 2012	**25-1631**
500	Outlander 500 XT 4x4	2007 - 2009	**25-1631**
500	Outlander MAX 500 STD 4x4	2007 - 2012	**25-1631**
500	Outlander MAX 500 XT 4x4	2007 - 2009	**25-1631**
500	Quest 500	2002 - 2004	**25-1631**
500	Quest 500 XT	2002 - 2004	**25-1631**
500	Renegade 500	2008 - 2012	**25-1631**
500	Traxter 500	1999 - 2005	**25-1631**
650	DS650	2000 - 2007	**25-1631**
650	Outlander 650 STD 4x4	2006 - 2012	**25-1631**
650	Outlander 650 XT 4x4	2006 - 2009	**25-1631**
650	Outlander MAX 650 STD 4x4	2006 - 2012	**25-1631**
650	Outlander MAX 650 XT 4x4	2006 - 2009	**25-1631**
650	QUEST 650 STD / XT	2002 - 2004	**25-1631**
650	Traxter 650	2004 - 2005	**25-1631**
650	Traxter 650 Auto CVT	2005	**25-1631**
800	Outlander 800 STD 4x4	2006 - 2008	**25-1631**
800	Outlander 800 XT 4x4	2006 - 2008	**25-1631**
800	Outlander 800R STD 4x4	2009 - 2012	**25-1631**
800	Outlander 800R XT 4x4	2009	**25-1631**
800	Outlander MAX 800 LTD 4x4	2007 - 2008	**25-1631**
800	Outlander MAX 800 STD 4x4	2006 - 2008	**25-1631**
800	Outlander MAX 800 XT 4x4	2006 - 2008	**25-1631**
800	Outlander MAX 800R LTD 4x4	2009 - 2011	**25-1631**
800	Outlander MAX 800R STD 4x4	2009 - 2012	**25-1631**
800	Outlander MAX 800R XT 4x4	2009	**25-1631**
800	Renegade 800	2007 - 2011	**25-1631**
800	Renegade 800 X	2008 - 2009	**25-1631**
CF-Moto™			
	ATV 500	All	**25-1515**
	X-LANDER	All	**25-1515**
Honda™			
90	TRX90	1993 - 2020	**25-1460**
200	TRX200	1990 - 1997	**25-1460**
200	TRX200D	1990 - 1997	**25-1460**
250	TRX250 Recon	1997 - 2001	**25-1460**
250	TRX250R	1986 - 1987	**25-1463**
250	TRX250R	1988 - 1989	**25-1460**
250	TRX250TE Recon	2002 - 2020	**25-1460**
250	TRX250TM Recon	2002 - 2020	**25-1460**
250	TRX250X	1987 - 1992	**25-1461**
250	TRX250X / EX Sportrax	2001 - 2020	**25-1460**
300	TRX300 EX	1993 - 2008	**25-1461**
300	TRX300 Fourtrax	1988 - 1992	**25-1460**
300	TRX300 Fourtrax	1993 - 2000	**25-1459**
300	TRX300 X	2009	**25-1461**
300	TRX300FW Fourtrax 4x4	1988 - 2000	**25-1459**
350	TRX350	1986 - 1987	**25-1514**
350	TRX350D	1987 - 1989	**25-1514**
350	TRX350FE	2000 - 2006	**25-1459**
350	TRX350FM Fourtrax Rancher	2000 - 2006	**25-1459**
350	TRX350TE	2000 - 2006	**25-1459**
350	TRX350TM Fourtrax Rancher	2000 - 2006	**25-1459**
400	TRX400EX	1999 - 2008	**25-1460**
400	TRX400FA	2004 - 2007	**25-1459**
Honda™			
400	TRX400FGA Fourtrax Rancher 4x4	2004 - 2007	**25-1459**
400	TRX400FW Fourtrax Foreman 4x4	1995 - 2003	**25-1459**
400	TRX400X	2009 - 2014	**25-1460**
420	TRX420 FA IRS	2009 - 2014	**25-1459**
420	TRX420 FA IRS	2015 - 2020	**25-1687**
420	TRX420 FA Solid Axle	2014 - 2020	**25-1687**
420	TRX420 FE	2007 - 2013	**25-1459**
420	TRX420 FE	2014 - 2020	**25-1687**
420	TRX420 FM	2007 - 2013	**25-1459**
420	TRX420 FM	2014 - 2020	**25-1687**
420	TRX420 FPA Solid Axle	2014	**25-1687**
420	TRX420 FPE	2011 - 2013	**25-1459**
420	TRX420 FPM	2011 - 2013	**25-1459**
420	TRX420 TE	2007 - 2013	**25-1459**
420	TRX420 TE	2014 - 2020	**25-1687**
420	TRX420 TM	2007 - 2013	**25-1459**
420	TRX420 TM	2014 - 2020	**25-1687**
450	TRX450ER	2006 - 2014	**25-1460**
450	TRX450ES	1998 - 2001	**25-1459**
450	TRX450FE	2002 - 2004	**25-1459**
450	TRX450FM	2002 - 2004	**25-1459**
450	TRX450R	2004 - 2009	**25-1460**
450	TRX450S	1998 - 2001	**25-1459**
500	TRX500FA	2001 - 2014	**25-1462**
500	TRX500FA	2015 - 2019	**25-1687**
500	TRX500FE	2005 - 2011	**25-1462**
500	TRX500FE	2012 - 2013	**25-1685**
500	TRX500FE	2014 - 2016	**25-1687**
500	TRX500FGA	2004 - 2008	**25-1462**
500	TRX500FM	2005 - 2011	**25-1462**
500	TRX500FM	2012 - 2013	**25-1685**
500	TRX500FM IRS	2015 - 2019	**25-1687**
500	TRX500FM Solid Axle	2014 - 2019	**25-1687**
500	TRX500FPA	2009 - 2014	**25-1462**
500	TRX500TM	2005 - 2006	**25-1462**
520	TRX520FA	2020	**25-1687**
520	TRX520FM IRS	2020	**25-1687**
520	TRX520FM Solid Axle	2020	**25-1687**
650	TRX650 Rincon	2003 - 2005	**25-1462**
680	TRX680 Rincon	2006 - 2020	**25-1462**
700	TRX700XX	2008 - 2009	**25-1460**
John Deere™			
UTV			
650	Trail Buck 650	All	**25-1631**
650	Trail Buck 650 EX	All	**25-1631**
650	Trail Buck 650 EXT	All	**25-1631**
Kawasaki™			
50	KFX50	2013 - 2020	**25-1723**
90	KFX90	2007 - 2013	**25-1723**
90	KFX90	2014 - 2020	**25-1687**
185	KLF185 Bayou	1985 - 1988	**22-1051**
220	KLF220 Bayou	1988 - 2002	**22-1051**
250	KFX250 Mojave	1987 - 2004	**22-1051**
250	KLF250 Bayou	2003 - 2011	**22-1051**
250	KXF250 Tecate	1987 - 1988	**22-1051**
300	KEF300 Lakota	1995 - 2003	**22-1051**
300	KLF300A Bayou	1986 - 1987	**22-1051**
300	KLF300B Bayou	1988 - 2005	**22-1051**
300	KLF300C Bayou 4x4	1989 - 2005	**22-1051**
300	KVF300 Brute Force	2012 - 2020	**25-1722**
400	KLF400 Bayou	1993 - 1999	**22-1051**
400	KVF400A Prairie 4x4	1997 - 1998	**22-1051**
400	KVF400B Prairie	1998	**22-1051**
400	KVF400C Prairie 4x4	1999	**22-1051**
700	KFX 700 V-Force	2004 - 2009	**22-1051**
750	KVF750 Brute Force	2012 - 2020	**25-1664**
Kymco™			
50	MAXXER 50	All	**25-1723**
50	Mongoose 50	2003 - 2005	**25-1723**
50	Mongoose 50 4 Stroke	2006 - 2009	**25-1723**
50	MXer 50	All	**25-1723**

LOWER STEERING BEARING KIT

CODE = B **KEYWORD = 5**

- Kit includes lower steering stem bearing and seals.

ATV

CC	Model	Year	Kit Part No.
Kymco™			
50	MXU 50	All	**25-1723**
70	Mongoose 70	2006 - 2009	**25-1723**
90	Mongoose 90	2004 - 2013	**25-1723**
150	Mongoose 150	2010	**25-1723**
150	MXer 150	2004 - 2005	**25-1723**
150	MXU 150	2005 - 2008	**25-1723**
250	Mongoose 250	2004 - 2008	**25-1722**
300	Mongoose 300	2005 - 2010	**25-1722**
375	Maxxer 375	2010	**25-1614**
375	MXU 375	2009 - 2010	**25-1614**
375	MXU 375 Utility	2010	**25-1614**
400	MXU 400	All	**25-1614**
450	MAXXER 450i	All	**25-1614**
450	MXU 450i	All	**25-1614**
500	MXU 500	2007 - 2009	**25-1722**
500	MXU 500 4WD	All	**25-1614**
500	MXU 500 IRS	2010	**25-1614**
500	MXU 500i	All	**25-1614**
Odes™			
800	ATV 800	All	**25-1631**
Polaris™			
50	Outlaw 50	2010 - 2019	**25-1723**
50	Predator 50	2004 - 2007	**25-1723**
50	Scrambler 50	2001 - 2003	**25-1723**
90	Outlaw 90	2007 - 2016	**25-1664**
90	Predator 90	2003 - 2006	**25-1723**
90	Scrambler 90	2001 - 2003	**25-1723**
90	Sportsman 90	2001 - 2006	**25-1723**
90	Sportsman 90	2007 - 2016	**25-1664**
110	Outlaw 110	2016 - 2020	**25-1664**
110	Sportsman 110	2016 - 2020	**25-1664**
200	Phoenix 200	2005 - 2020	**25-1664**
200	Sawtooth 200	2006 - 2007	**25-1664**
250	Trail Blazer 250	2002 - 2006	**25-1623**
250	Xplorer 250 4x4	2001 - 2002	**25-1623**
300	Hawkeye 2x4	2006 - 2007	**25-1623**
300	Hawkeye 4x4	2006 - 2007	**25-1623**
325	Magnum 325 2x4	2002	**25-1623**
325	Magnum 325 4x4	2002	**25-1623**
325	Magnum 325 4x4 HDS	2002	**25-1623**
325	Trail Boss 325	2002	**25-1623**
325	Xpedition 325	2002	**25-1623**
330	ATP 330 4x4	2004 - 2005	**25-1623**
330	Magnum 330 2x4	2003 - 2005	**25-1623**
330	Magnum 330 4x4	2005	**25-1623**
330	Magnum 330 4x4 AA AB AC	2003 - 2004	**25-1623**
330	Magnum 330 4x4 FB	2003 - 2004	**25-1623**
330	Trail Boss 330	2003 - 2007	**25-1623**
400	Scrambler 400 2x4	2000 - 2002	**25-1623**
400	Scrambler 400 4x4	2002	**25-1623**
400	Sportsman 400 4x4	2002 - 2005	**25-1623**
400	Sportsman 400 4x4 AA AE AG	2004	**25-1623**
400	Sportsman 400 4x4 AQ-AV	2004	**25-1623**
400	Sportsman 400 4x4 Built After 12/7/00	2001	**25-1623**
400	Sportsman 400 4x4 Built Before 12/7/00	2001	**25-1623**
400	Trail Blazer 400	2003	**25-1623**
400	Xplorer 400L 4x4	2001 - 2002	**25-1623**
425	Xpedition 425	2001 - 2002	**25-1623**
450	Sportsman 450	2006	**25-1623**
450	Sportsman 450 Built After 7/25/06	2007	**25-1623**
450	Sportsman 450 Built Before 7/25/06	2007	**25-1623**
500	ATP 500 4x4	2004 - 2005	**25-1623**
500	Magnum 500 4x4 HDS	2003	**25-1623**
500	Magnum 500 4x4 HDS AA	2001 - 2002	**25-1623**

CC	Model	Year	Kit Part No.
Polaris™			
500	Magnum 500 4x4 HDS FB	2001	**25-1623**
500	Scrambler 500 2x4	2002	**25-1623**
500	Scrambler 500 4x4	2001 - 2007	**25-1623**
500	Sportsman 500 4x4 HO	2001 - 2007	**25-1623**
500	Sportsman 500 4x4 HO AA- AC- AE- AG	2004	**25-1623**
500	Sportsman 500 4x4 HO AO - AX	2004	**25-1623**
500	Sportsman 500 4x4 RSE	2001 - 2002	**25-1623**
500	Sportsman 500 X2	2006 - 2007	**25-1623**
500	Worker 500 4x4	2000 - 2002	**25-1623**
600	Sportsman 600 4x4	2003 - 2005	**25-1623**
600	Sportsman 600 4x4 Built After 10/02/03	2004	**25-1623**
600	Sportsman 600 4x4 Built Before 10/02/03	2004	**25-1623**
700	Sportsman 700 4x4	2003 - 2007	**25-1623**
700	Sportsman 700 4x4 Built After 10/02/03	2004	**25-1623**
700	Sportsman 700 4x4 Built After 5/01/02	2002	**25-1623**
700	Sportsman 700 4x4 Built Before 10/02/03	2004	**25-1623**
700	Sportsman 700 4x4 Built Before 5/01/02	2002	**25-1623**
700	Sportsman 700 EFI	2005 - 2007	**25-1623**
700	Sportsman MV7	2005	**25-1623**
800	Sportsman 800 EFI	2005 - 2007	**25-1623**
800	Sportsman 800 EFI Built After 9/05/05	2006	**25-1623**
800	Sportsman 800 EFI Built Before 9/05/05	2006	**25-1623**
800	Sportsman X2 800 EFI	2007	**25-1623**
UTV			
500	Sportsman 500 6x6	2001 - 2008	**25-1623**
Yamaha™			
90	YFM90 Grizzly	2019 - 2020	**25-1079**
90	YFM90 Raptor	2016 - 2020	**25-1079**
250	YFB250FW Timberwolf	1994 - 2000	**25-1515**
300	YFM300 Grizzly	2012 - 2013	**25-1723**
350	YFM350 Grizzly IRS	2007 - 2011	**25-1515**
350	YFM350 Raptor	2004 - 2013	**25-1515**
350	YFM350 Warrior	1988 - 2004	**25-1515**
350	YFM350BA Bruin 2WD	2004 - 2006	**25-1515**
350	YFM350FA Bruin 4WD	2004 - 2006	**25-1515**
350	YFM350FGW Grizzly 4WD	2007 - 2014	**25-1515**
350	YFM350FW Big Bear	1987 - 1999	**25-1515**
350	YFM350GW Grizzly 2WD	2007 - 2011	**25-1515**
350	YFM350U Big Bear	1996 - 1999	**25-1515**
350	YFM35FX Wolverine	1995 - 2005	**25-1515**
350	YFM35X Wolverine	2006 - 2009	**25-1515**
350	YFZ350 Banshee	1987 - 2009	**25-1515**
400	YFM400 Big Bear 2WD	2000 - 2004	**25-1515**
400	YFM400 Big Bear 4WD	2000 - 2006	**25-1515**
400	YFM400 Big Bear IRS	2007 - 2012	**25-1515**
400	YFM400 Grizzly IRS	2007 - 2008	**25-1515**
400	YFM400 Kodiak 2WD	2000 - 2004	**25-1515**
400	YFM400 Kodiak 4WD	1993 - 2006	**25-1515**
450	KODIAK 450 4WD	2018 - 2020	**25-1515**
450	YFM450 Grizzly EPS	2011 - 2014	**25-1515**
450	YFM450 Grizzly IRS	2007 - 2014	**25-1515**
450	YFM450 Kodiak	2003 - 2006	**25-1515**
450	YFM45FX Wolverine 450 4x4	2006 - 2010	**25-1515**
450	YFZ450	2004 - 2013	**25-1515**
450	YFZ450R	2009 - 2020	**25-1515**
450	YFZ450X	2010 - 2011	**25-1515**
550	YFM550 Grizzly	2009 - 2014	**25-1515**
600	YFM600 Grizzly	1998 - 2001	**25-1515**
660	YFM660 Grizzly	2002 - 2008	**25-1515**
660	YFM660R Raptor	2001 - 2005	**25-1515**
700	KODIAK 700 4WD	2016 - 2020	**25-1515**
700	YFM700 Grizzly	2007 - 2016	**25-1515**
700	YFM700R Raptor	2006 - 2020	**25-1515**

STEERING BEARING KIT

CODE = B | KEYWORD = 5

Steering Bearing Kit - Includes Seals Bearings with Races

3-WHEELER

CC	Model	Year	Steering Bearing Kit
Honda™			
70	ATC70	1973 - 1985	**22-1002**
90	ATC90	1973 - 1978	**22-1002**
110	ATC110	1979 - 1985	**22-1002**
125	ATC125M	1984 - 1987	**22-1002**
185	ATC185	1980 - 1983	**22-1002**
200	ATC200	1981 - 1983	**22-1002**
200	ATC200E	1982 - 1983	**22-1002**
200	ATC200ES	1984	**22-1002**
200	ATC200M	1984 - 1985	**22-1002**
200	ATC200S	1984 - 1986	**22-1002**
200	ATC200X	1983 - 1987	**22-1029**
250	ATC250ES	1985 - 1987	**22-1029**
250	ATC250R	1981 - 1982	**22-1029**
250	ATC250R	1983 - 1986	**22-1021**
250	ATC250SX	1985 - 1987	**22-1029**
350	ATC350X	1985 - 1986	**22-1029**
Kawasaki™			
250	KXT250 Tecate	1984 - 1987	**22-1004**
Yamaha™			
125	YT1-125	1980 - 1985	**22-1008**
175	YT1-175	1982 - 1983	**22-1008**
200	YTM200 EK	1983	**22-1008**
200	YTM200 EL	1984	**22-1007**
200	YTM200 ERN	1985	**22-1007**
200	YTM200 K	1983	**22-1008**
200	YTM200L	1984	**22-1007**
200	YTM200N	1985	**22-1007**
225	YTM225 Tri-Moto	1985 - 1986	**22-1007**
225	YTM225 Tri-Moto DXK	1983 - 1984	**22-1008**
225	YTM225 Tri-Moto DXL	1983 - 1984	**22-1007**
250	YTZ250 Tri Moto	1985 - 1986	**22-1019**

ATV COUNTER SHAFT SEAL KIT

CODE = B | KEYWORD = 5

Kit includes case hardened bushing, replacement outer seal along with any O rings, snap rings or lock washers required to complete the repair.

CC	Model	Year	Counter Shaft Seal Kit
Honda™			
450	TRX450ER	2006 - 2014	**25-4034**
450	TRX450R	2004 - 2009	**25-4034**
Kawasaki™			
250	KFX250 Mojave	1987 - 2004	**25-4039**
450	KFX450R	2008 - 2014	**25-4042**
Polaris™			
450	Outlaw 450	2008 - 2010	**25-4001**
525	Outlaw 525 IRS	2007 - 2011	**25-4001**
525	Outlaw 525 S	2008 - 2010	**25-4001**
Yamaha™			
350	YFM350 Raptor	2004 - 2013	**25-4033**
350	YFM350 Warrior	1987 - 2004	**25-4033**
350	YFZ350 Banshee	1987 - 2009	**25-4032**
450	YFZ450	2004 - 2013	**25-4019**
450	YFZ450R	2009 - 2020	**25-4031**
450	YFZ450X	2010 - 2011	**25-4031**
660	YFM660R Raptor	2001 - 2005	**25-4041**
700	YFM700R Raptor	2006 - 2020	**25-4031**

3 WHEELER FORK SEAL KITS

CODE = B | KEYWORD = 5

Model	Year	Fork Oil Seal & Dust Seal Kit
Honda™		
ATC200X	1983 - 1987	**56-113**
ATC250ES	1985 - 1987	**56-113**
ATC250R	1983 - 1984	**56-115**
ATC250R	1985 - 1986	**56-125**
ATC250SX	1985 - 1987	**56-113**
ATC350X	1985 - 1986	**56-115**
Kawasaki™		
KXT250 Tecate	1984	**56-120**
KXT250 Tecate	1986	**56-128**
KXT250 Tecate	1987	**56-128**

ATV-UTV DIFFERENTIAL BEARING AND SEAL KITS

CODE = B **KEYWORD = 5**

- Kits contains all of the bearings and seals required to repair your differential
- Honda kits contain a pinion repair sleeve to fix worn pinion shafts

	Model	Year	Front Differential Bearing & Seal Kit	Rear Differential Bearing & Seal Kit	Front Differential Seal Only Kit	Rear Differential Seal Only Kit
Arctic Cat™						
250	250 4x4	2001 - 2002	25-2022		25-2022-5	
250	250 4x4	2004 - 2005	25-2049		25-2050-5	
300	300 4x4	1998 - 2001	25-2022		25-2022-5	
300	300 4x4	2004	25-2050		25-2050-5	
300	300 4x4	2005	25-2049		25-2050-5	
366	366 FIS w/AT	2008 - 2010	25-2050	25-2050	25-2050-5	25-2050-5
366	366 SE FIS w/AT	2011	25-2050	25-2050	25-2050-5	25-2050-5
375	375 2x4 w/AT	2002		25-2043		
375	375 4x4 w/AT	2002		25-2043		
400	400 2x4	1998 - 2001		25-2041		
400	400 4x4	1998 - 2000	25-2022	25-2041	25-2022-5	
400	400 4x4 w/AT	2003		25-2043		
400	400 4x4 w/AT	2004	25-2049	25-2043	25-2050-5	
400	400 4x4 w/MT	2001	25-2022	25-2041	25-2022-5	
400	400 4x4 w/MT	2002 - 2003		25-2043		
400	400 4x4 w/MT	2004	25-2049	25-2043	25-2050-5	
400	400 FIS 2x4 w/AT	2003		25-2043		
400	400 FIS 2x4 w/AT	2004		25-2050		25-2050-5
400	400 FIS 2x4 w/MT	2004		25-2050		25-2050-5
400	400 FIS 4x4 TRV	2006 - 2014	25-2051	25-2050	25-2051-5	25-2050-5
400	400 FIS 4x4 w/AT	2004	25-2049	25-2050	25-2050-5	25-2050-5
400	400 FIS 4x4 w/AT	2005 - 2008	25-2051	25-2050	25-2051-5	25-2050-5
400	400 FIS 4x4 w/AT LTD	2007	25-2051	25-2050	25-2051-5	25-2050-5
400	400 FIS 4x4 w/MT	2004	25-2049	25-2050	25-2050-5	25-2050-5
400	400 FIS 4x4 w/MT	2005 - 2008	25-2051	25-2050	25-2051-5	25-2050-5
400	400 TBX 4x4	2004	25-2049	25-2050	25-2050-5	25-2050-5
400	400 TBX 4x4	2005 - 2006	25-2050	25-2050	25-2050-5	25-2050-5
400	400 VP 4x4 w/AT	2005 - 2006	25-2050	25-2043	25-2050-5	
400	400 VP 4x4 w/MT	2005 - 2006	25-2050	25-2043	25-2050-5	
450	450 H1	2010 - 2011	25-2051	25-2050	25-2051-5	25-2050-5
450	450i EFI	2012	25-2051	25-2050	25-2051-5	25-2050-5
450	450i GT EFI	2012	25-2051	25-2050	25-2051-5	25-2050-5
450	450i TRV EFI	2011 - 2012	25-2051	25-2050	25-2051-5	25-2050-5
450	450i TRV GT EFI	2012	25-2051	25-2050	25-2051-5	25-2050-5
454	454 2x4	1997 - 1998		25-2041		
454	454 4x4	1996 - 1998	25-2022	25-2041	25-2022-5	
500	500 4x4	1998 - 1999	25-2022	25-2041	25-2022-5	
500	500 4x4 w/AT	2000 - 2001	25-2022	25-2041	25-2022-5	
500	500 4x4 w/AT	2002		25-2043		
500	500 4x4 w/MT	2000 - 2001	25-2022	25-2041	25-2022-5	
500	500 EFI 4x4 w/AT	2013		25-2050	25-2051-5	25-2050-5
500	500 EFI 4x4 w/AT	2014		25-2050		25-2050-5
500	500 EFI 4x4 w/AT	2015 - 2017	25-2118	25-2139	25-2118-5	25-2139-5
500	500 FIS 4x4 w/AT	2004	25-2049	25-2050	25-2050-5	25-2050-5
500	500 FIS 4x4 w/AT	2005 - 2009	25-2051	25-2050	25-2051-5	25-2050-5
500	500 FIS 4x4 w/MT	2004	25-2049	25-2050	25-2050-5	25-2050-5
500	500 FIS 4x4 w/MT	2005 - 2009	25-2051	25-2050	25-2051-5	25-2050-5
500	500 FIS TBX 4x4	2002		25-2043		
500	500 FIS TBX 4x4	2004	25-2049	25-2050	25-2050-5	25-2050-5
500	500 FIS TBX 4x4	2005 - 2006	25-2051	25-2050	25-2051-5	25-2050-5
500	500 FIS TRV 4x4	2004	25-2049	25-2050	25-2050-5	25-2050-5
500	500 FIS TRV 4x4	2005 - 2008	25-2051	25-2050	25-2051-5	25-2050-5
500	500 TRV	2013		25-2050	25-2051-5	25-2050-5
500	500 TRV	2014	25-2051	25-2050	25-2051-5	25-2050-5
500	500 TRV	2015	25-2118	25-2050	25-2118-5	25-2050-5
500	500 XR	2015	25-2118	25-2050	25-2118-5	25-2050-5
500	500 XT EFI	2013 - 2014	25-2051	25-2050	25-2051-5	25-2050-5
500	Alterra 500 XT	2016	25-2118	25-2139	25-2118-5	25-2139-5
500	Alterra TRV 500	2017	25-2118	25-2139	25-2118-5	25-2139-5
550	550 EFI 4x4	2012 - 2013	25-2051	25-2050	25-2051-5	25-2050-5
550	550 EFI 4x4	2014	25-2118	25-2050	25-2118-5	25-2050-5
550	550 GT EFI 4x4	2012	25-2051	25-2050	25-2051-5	25-2050-5
550	550 H1 FIS 4x4	2009 - 2011	25-2051	25-2050	25-2051-5	25-2050-5
550	550 H1 FIS 4x4 LTD	2009	25-2051	25-2050	25-2051-5	25-2050-5
550	550 LTD EFI	2011 - 2014	25-2051	25-2050	25-2051-5	25-2050-5
550	550 TRV 4x4 w/AT	2009 - 2011	25-2051	25-2050	25-2051-5	25-2050-5
550	550 TRV Cruiser	2012	25-2051	25-2050	25-2051-5	25-2050-5
550	550 TRV GT	2011 - 2012	25-2051	25-2050	25-2051-5	25-2050-5
550	550 TRV LTD	2009 - 2013	25-2051	25-2050	25-2051-5	25-2050-5

ATV-UTV DIFFERENTIAL BEARING AND SEAL KITS

CODE = B **KEYWORD = 5**

- Kits contains all of the bearings and seals required to repair your differential
- Honda kits contain a pinion repair sleeve to fix worn pinion shafts

Model		Year	Front Differential Bearing & Seal Kit	Rear Differential Bearing & Seal Kit	Front Differential Seal Only Kit	Rear Differential Seal Only Kit
Arctic Cat™						
550	550 TRV LTD	2014 - 2015	**25-2051**	**25-2139**	**25-2051-5**	**25-2139-5**
550	550 TRV XT	2013	**25-2051**	**25-2050**	**25-2051-5**	**25-2050-5**
550	550 TRV XT	2014 - 2015	**25-2051**	**25-2139**	**25-2051-5**	**25-2139-5**
550	550 XR	2015	**25-2118**	**25-2139**	**25-2118-5**	**25-2139-5**
550	550 XR LTD	2015	**25-2118**	**25-2139**	**25-2118-5**	**25-2139-5**
550	550 XR XT	2015	**25-2118**	**25-2139**	**25-2118-5**	**25-2139-5**
550	550 XT EFI 4x4	2013	**25-2051**	**25-2050**	**25-2051-5**	**25-2050-5**
550	550 XT EFI 4x4	2014	**25-2051**	**25-2139**	**25-2051-5**	**25-2139-5**
550	Alterra 550	2016	**25-2118**	**25-2139**	**25-2118-5**	**25-2139-5**
550	Alterra 550 XT	2016	**25-2118**	**25-2139**	**25-2118-5**	**25-2139-5**
550	Alterra TRV 550 XT EPS	2017	**25-2118**	**25-2139**	**25-2118-5**	**25-2139-5**
570	Alterra 570	2019 - 2020	**25-2139**	**25-2139**	**25-2139-5**	**25-2139-5**
570	Alterra 570 EPS	2019 - 2020	**25-2139**	**25-2139**	**25-2139-5**	**25-2139-5**
570	Alterra 570 XT	2019	**25-2139**	**25-2139**	**25-2139-5**	**25-2139-5**
650	650 4x4 H1	2007 - 2011	**25-2051**	**25-2050**	**25-2051-5**	**25-2050-5**
650	650 4x4 w/AT V2	2004 - 2006	**25-2051**	**25-2050**	**25-2051-5**	**25-2050-5**
650	650 H1 LTD	2005 - 2007	**25-2051**	**25-2050**	**25-2051-5**	**25-2050-5**
650	650 H1 MUDPRO	2010 - 2011	**25-2051**	**25-2050**	**25-2051-5**	**25-2050-5**
650	650 H1 TBX	2007 - 2009	**25-2051**	**25-2050**	**25-2051-5**	**25-2050-5**
650	650 TRV	2007 - 2009	**25-2051**	**25-2050**	**25-2051-5**	**25-2050-5**
650	650 TRV LTD	2007	**25-2051**	**25-2050**	**25-2051-5**	**25-2050-5**
650	650i 4x4	2012	**25-2051**	**25-2050**	**25-2051-5**	**25-2050-5**
700	700 Diesel	2007 - 2014	**25-2051**	**25-2050**	**25-2051-5**	**25-2050-5**
700	700 Diesel	2015	**25-2118**	**25-2139**	**25-2118-5**	**25-2139-5**
700	700 EFI	2007 - 2014	**25-2051**	**25-2050**	**25-2051-5**	**25-2050-5**
700	700 EFI H1	2008 - 2010	**25-2051**	**25-2050**	**25-2051-5**	**25-2050-5**
700	700 EFI H1 LTD	2009	**25-2051**	**25-2050**	**25-2051-5**	**25-2050-5**
700	700 EFI H1 MUDPRO	2009 - 2010	**25-2051**	**25-2050**	**25-2051-5**	**25-2050-5**
700	700 GT EFI	2012	**25-2051**	**25-2050**	**25-2051-5**	**25-2050-5**
700	700 H1 EFI MUDPRO	2011	**25-2051**	**25-2050**	**25-2051-5**	**25-2050-5**
700	700 LTD	2006 - 2014	**25-2051**	**25-2050**	**25-2051-5**	**25-2050-5**
700	700 MUDPRO	2012	**25-2051**	**25-2050**	**25-2051-5**	**25-2050-5**
700	700 MUDPRO LTD	2012 - 2013	**25-2051**	**25-2050**	**25-2051-5**	**25-2050-5**
700	700 MUDPRO LTD	2014 - 2015	**25-2051**	**25-2072**	**25-2051-5**	**25-2072-5**
700	700 MUDPRO LTD	2016 - 2017	**25-2118**	**25-2072**	**25-2118-5**	**25-2072-5**
700	700 TBX	2010 - 2014	**25-2051**	**25-2050**	**25-2051-5**	**25-2050-5**
700	700 TBX	2015	**25-2051**	**25-2139**	**25-2051-5**	**25-2139-5**
700	700 TBX	2016 - 2017	**25-2118**	**25-2139**	**25-2118-5**	**25-2139-5**
700	700 TBX GT	2012	**25-2051**	**25-2050**	**25-2051-5**	**25-2050-5**
700	700 TBX LTD	2011	**25-2051**	**25-2050**	**25-2051-5**	**25-2050-5**
700	700 TBX SE	2016	**25-2118**	**25-2139**	**25-2118-5**	**25-2139-5**
700	700 TRV	2008 - 2012	**25-2051**	**25-2050**	**25-2051-5**	**25-2050-5**
700	700 TRV Cruiser	2008 - 2010	**25-2051**	**25-2050**	**25-2051-5**	**25-2050-5**
700	700 TRV GT	2011 - 2012	**25-2051**	**25-2050**	**25-2051-5**	**25-2050-5**
700	700 TRV LTD	2013 - 2014	**25-2051**	**25-2050**	**25-2051-5**	**25-2050-5**
700	700 TRV LTD	2015	**25-2051**	**25-2139**	**25-2051-5**	**25-2139-5**
700	700 TRV SE	2016	**25-2118**	**25-2139**	**25-2118-5**	**25-2139-5**
700	700 TRV XT	2013 - 2014	**25-2051**	**25-2050**	**25-2051-5**	**25-2050-5**
700	700 TRV XT	2015	**25-2118**	**25-2139**	**25-2118-5**	**25-2139-5**
700	700 XR	2015	**25-2118**	**25-2139**	**25-2118-5**	**25-2139-5**
700	700 XR LTD	2015	**25-2118**	**25-2139**	**25-2118-5**	**25-2139-5**
700	700 XR XT	2015	**25-2118**	**25-2139**	**25-2118-5**	**25-2139-5**
700	700 XT	2013 - 2014	**25-2051**	**25-2072**	**25-2051-5**	**25-2072-5**
700	Alterra 700	2016 - 2018	**25-2118**	**25-2139**	**25-2118-5**	**25-2139-5**
700	Alterra 700	2019 - 2020	**25-2139**	**25-2139**	**25-2139-5**	**25-2139-5**
700	Alterra 700 MUDPRO LTD	2018 - 2019	**25-2118**	**25-2072**	**25-2118-5**	**25-2072-5**
700	Alterra 700 TBX	2018 - 2020	**25-2118**	**25-2139**	**25-2118-5**	**25-2139-5**
700	Alterra 700 VLX	2018	**25-2139**	**25-2139**	**25-2139-5**	**25-2139-5**
700	Alterra 700 VLX EPS	2018	**25-2139**	**25-2139**	**25-2139-5**	**25-2139-5**
700	Alterra 700 XT	2016	**25-2118**	**25-2139**	**25-2118-5**	**25-2139-5**
700	Alterra 700 XT EPS	2017 - 2019	**25-2118**	**25-2139**	**25-2118-5**	**25-2139-5**
700	Alterra TRV 700 EPS	2020	**25-2118**	**25-2139**	**25-2118-5**	**25-2139-5**
700	Alterra TRV 700 XT EPS	2017 - 2019	**25-2118**	**25-2139**	**25-2118-5**	**25-2139-5**
700	VLX 700	2017	**25-2118**	**25-2139**	**25-2118-5**	**25-2139-5**
1000	1000 H2 LTD	2011	**25-2051**	**25-2072**	**25-2051-5**	**25-2072-5**
1000	1000 H2 MUDPRO	2010 - 2011	**25-2051**	**25-2072**	**25-2051-5**	**25-2072-5**
1000	1000 H2 THUNDERCAT	2008 - 2010	**25-2051**	**25-2072**	**25-2051-5**	**25-2072-5**
1000	1000 MUDPRO LTD	2012 - 2014	**25-2051**	**25-2072**	**25-2051-5**	**25-2072-5**
1000	1000 MUDPRO LTD	2015 - 2017	**25-2118**	**25-2072**	**25-2118-5**	**25-2072-5**

ATV-UTV DIFFERENTIAL BEARING AND SEAL KITS

CODE = B **KEYWORD = 5**

- Kits contains all of the bearings and seals required to repair your differential
- Honda kits contain a pinion repair sleeve to fix worn pinion shafts

Model	Year	Front Differential Bearing & Seal Kit	Rear Differential Bearing & Seal Kit	Front Differential Seal Only Kit	Rear Differential Seal Only Kit
Arctic Cat™					
1000 1000 TRV	2009 - 2010	**25-2051**	**25-2072**	**25-2051-5**	**25-2072-5**
1000 1000 TRV Cruiser	2009 - 2012	**25-2051**	**25-2072**	**25-2051-5**	**25-2072-5**
1000 1000 TRV GT	2012	**25-2051**	**25-2072**	**25-2051-5**	**25-2072-5**
1000 1000 TRV LTD	2013 - 2014	**25-2051**	**25-2072**	**25-2051-5**	**25-2072-5**
1000 1000 TRV LTD	2015	**25-2118**	**25-2072**	**25-2118-5**	**25-2072-5**
1000 1000 TRV XT	2015	**25-2118**	**25-2072**	**25-2118-5**	**25-2072-5**
1000 1000 XT	2013 - 2014	**25-2051**	**25-2072**	**25-2051-5**	**25-2072-5**
1000 1000 XT	2015 - 2017	**25-2118**	**25-2072**	**25-2118-5**	**25-2072-5**
1000 1000i GT	2012	**25-2051**	**25-2072**	**25-2051-5**	**25-2072-5**
1000 Alterra TRV 1000 XT	2017	**25-2118**	**25-2072**	**25-2118-5**	**25-2072-5**
UTV					
550 Prowler 550	2009	**25-2051**	**25-2050**	**25-2050-5**	**25-2050-5**
550 Prowler 550 XT	2010 - 2013	**25-2051**	**25-2050**	**25-2050-5**	**25-2050-5**
550 Prowler 550 XT	2015	**25-2118**		**25-2118-5**	
650 Prowler 650	2007 - 2008	**25-2050**	**25-2050**	**25-2050-5**	**25-2050-5**
650 Prowler 650 XT	2006 - 2009	**25-2051**	**25-2050**	**25-2050-5**	**25-2050-5**
700 Prowler 700 CREW HDX XT	2017	**25-2118**		**25-2118-5**	
700 Prowler 700 HDX	2012 - 2014	**25-2051**	**25-2050**	**25-2050-5**	**25-2050-5**
700 Prowler 700 HDX XT	2015 - 2017	**25-2118**		**25-2118-5**	
700 Prowler 700 HDX XT SE	2016	**25-2118**		**25-2118-5**	
700 Prowler 700 XT	2009	**25-2051**		**25-2050-5**	
700 Prowler 700 XT	2015 - 2017	**25-2118**		**25-2118-5**	
700 Prowler 700 XTX	2008 - 2014	**25-2051**	**25-2050**	**25-2050-5**	**25-2050-5**
700 Wildcat Sport	2015 - 2016	**25-2118**		**25-2118-5**	
700 Wildcat Sport LTD	2015 - 2019	**25-2118**		**25-2118-5**	
700 Wildcat Sport SE	2017	**25-2118**		**25-2118-5**	
700 Wildcat Sport XT	2015 - 2019	**25-2118**		**25-2118-5**	
700 Wildcat Trail	2014 - 2019	**25-2118**		**25-2118-5**	
700 Wildcat Trail LTD	2015 - 2020	**25-2118**		**25-2118-5**	
700 Wildcat Trail SE	2016 - 2017	**25-2118**		**25-2118-5**	
700 Wildcat Trail XT	2014 - 2020	**25-2118**		**25-2118-5**	
800 Prowler Pro	2019 - 2020	**25-2139**		**25-2139-5**	
800 Prowler Pro Crew	2020	**25-2139**		**25-2139-5**	
800 Prowler Pro Crew XT	2019	**25-2139**		**25-2139-5**	
800 Prowler Pro XT	2019	**25-2139**		**25-2139-5**	
950 Wildcat 4X LTD	2018	**25-2118**		**25-2118-5**	
950 Wildcat X EPS	2018 - 2019	**25-2118**		**25-2118-5**	
950 Wildcat X LTD EPS	2018 - 2019	**25-2118**		**25-2118-5**	
1000 Prowler 1000 XT	2015 - 2017	**25-2118**		**25-2118-5**	
1000 Prowler 1000 XTZ	2011 - 2014	**25-2051**	**25-2072**	**25-2050-5**	**25-2072-5**
1000 Prowler 1000 XTZ H2	2009 - 2011	**25-2051**	**25-2072**	**25-2050-5**	**25-2072-5**
1000 Wildcat 1000	2014 - 2015	**25-2118**	**25-2101**	**25-2118-5**	
1000 Wildcat 1000 Late build	2013	**25-2118**	**25-2101**	**25-2118-5**	
1000 Wildcat 4	2013 - 2014	**25-2118**	**25-2101**	**25-2118-5**	
1000 Wildcat 4 LTD	2014	**25-2118**	**25-2101**	**25-2118-5**	
1000 Wildcat 4X	2014 - 2016	**25-2118**	**25-2101**	**25-2118-5**	
1000 Wildcat 4X LTD	2014 - 2015	**25-2118**	**25-2101**	**25-2118-5**	
1000 Wildcat GT	2012 - 2013	**25-2118**	**25-2101**	**25-2118-5**	
1000 Wildcat LTD	2013 - 2014	**25-2118**	**25-2101**	**25-2118-5**	
1000 Wildcat LTD Late Build	2013	**25-2118**	**25-2101**	**25-2118-5**	
1000 Wildcat X	2013 - 2015	**25-2118**	**25-2101**	**25-2118-5**	
1000 Wildcat X	2016	**25-2118**		**25-2118-5**	
1000 Wildcat X LTD	2014 - 2015	**25-2118**	**25-2101**	**25-2118-5**	
1000 Wildcat X LTD	2016	**25-2118**		**25-2118-5**	
1000 Wildcat X SE	2016	**25-2118**		**25-2118-5**	
Can-Am™					
330 Outlander 330	2004 - 2005	**25-2069**	**25-2069**	**25-2069-5**	**25-2069-5**
330 Outlander 330 4X4	2005	**25-2069**	**25-2069**	**25-2069-5**	**25-2069-5**
400 Outlander 400	2003 - 2004	**25-2069**	**25-2069**	**25-2069-5**	**25-2069-5**
400 Outlander 400 STD 2x4	2005	**25-2069**	**25-2069**	**25-2069-5**	**25-2069-5**
400 Outlander 400 STD 4x4	2005	**25-2069**	**25-2069**	**25-2069-5**	**25-2069-5**
400 Outlander 400 STD 4x4	2006 - 2010	**25-2069**	**25-2068**	**25-2069-5**	**25-2068-5**
400 Outlander 400 STD 4x4	2011 - 2015	**25-2069**	**25-2086**	**25-2069-5**	**25-2086-5**
400 Outlander 400 XT 4x4	2004 - 2005	**25-2069**	**25-2069**	**25-2069-5**	**25-2069-5**
400 Outlander 400 XT 4x4	2006 - 2008	**25-2069**	**25-2068**	**25-2069-5**	**25-2068-5**
400 Outlander 400 XT 4x4	2012 - 2014	**25-2069**	**25-2086**	**25-2069-5**	**25-2086-5**
400 Outlander MAX 400 EFI/STD/XT	2015	**25-2069**	**25-2086**	**25-2069-5**	**25-2086-5**
400 Outlander MAX 400 STD 4x4	2005	**25-2069**	**25-2069**	**25-2069-5**	**25-2069-5**
400 Outlander MAX 400 STD 4x4	2006 - 2010	**25-2069**	**25-2068**	**25-2069-5**	**25-2068-5**

ATV-UTV DIFFERENTIAL BEARING AND SEAL KITS

CODE = B **KEYWORD = 5**

- Kits contains all of the bearings and seals required to repair your differential
- Honda kits contain a pinion repair sleeve to fix worn pinion shafts

Model	Year	Front Differential Bearing & Seal Kit	Rear Differential Bearing & Seal Kit	Front Differential Seal Only Kit	Rear Differential Seal Only Kit
Can-Am™					
400 Outlander MAX 400 STD 4x4	2011 - 2014	25-2069	25-2086	25-2069-5	25-2086-5
400 Outlander MAX 400 XT 4x4	2006 - 2008	25-2069	25-2068	25-2069-5	25-2068-5
400 Outlander MAX 400 XT 4x4	2013 - 2014	25-2069	25-2086	25-2069-5	25-2086-5
450 Outlander DPS 450 EFI	2016 - 2020	25-2069	25-2106	25-2069-5	25-2106-5
450 Outlander L 450 EFI	2015 - 2016	25-2069	25-2106	25-2069-5	25-2106-5
450 Outlander L MAX 450 EFI	2015 - 2016	25-2069	25-2106	25-2069-5	25-2106-5
450 Outlander MAX 450 EFI	2017	25-2069	25-2106	25-2069-5	25-2106-5
450 Outlander MAX DPS 450 EFI	2016 - 2020	25-2069	25-2106	25-2069-5	25-2106-5
450 Outlander MAX STD 450 EFI	2018 - 2020	25-2069	25-2106	25-2069-5	25-2106-5
450 Outlander STD 450 EFI	2017 - 2020	25-2069	25-2106	25-2069-5	25-2106-5
500 Outlander 500 LTD 4x4	2010	25-2069	25-2068	25-2069-5	25-2068-5
500 Outlander 500 STD 4x4	2007 - 2010	25-2069	25-2068	25-2069-5	25-2068-5
500 Outlander 500 STD 4x4	2011 - 2014	25-2069	25-2086	25-2069-5	25-2086-5
500 Outlander 500 STD 4x4	2015	25-2069	25-2106	25-2069-5	25-2106-5
500 Outlander 500 XT 4x4	2007 - 2010	25-2069	25-2068	25-2069-5	25-2068-5
500 Outlander 500 XT 4x4	2011 - 2014	25-2069	25-2086	25-2069-5	25-2086-5
500 Outlander L 500 EFI	2015	25-2069	25-2106	25-2069-5	25-2106-5
500 Outlander L MAX 500 EFI	2015	25-2069	25-2106	25-2069-5	25-2106-5
500 Outlander MAX 500 EFI	2015	25-2069	25-2106	25-2069-5	25-2106-5
500 Outlander MAX 500 STD 4x4	2007 - 2010	25-2069	25-2068	25-2069-5	25-2068-5
500 Outlander MAX 500 STD 4x4	2011 - 2014	25-2069	25-2086	25-2069-5	25-2086-5
500 Outlander MAX 500 XT 4x4	2007 - 2010	25-2069	25-2068	25-2069-5	25-2068-5
500 Outlander MAX 500 XT 4x4	2011 - 2014	25-2069	25-2086	25-2069-5	25-2086-5
500 Renegade 500	2008 - 2010	25-2069	25-2068	25-2069-5	25-2068-5
500 Renegade 500	2011 - 2014	25-2069	25-2086	25-2069-5	25-2086-5
500 Renegade 500	2015	25-2069	25-2106	25-2069-5	25-2106-5
500 Renegade 500 XT	2012	25-2069	25-2086	25-2069-5	25-2086-5
570 Outlander DPS 570 EFI	2016 - 2018	25-2069	25-2106	25-2069-5	25-2106-5
570 Outlander DPS 570 EFI	2019	25-2069		25-2069-5	25-2106-5
570 Outlander DPS 570 EFI	2020	25-2069	25-2106	25-2069-5	25-2106-5
570 Outlander L 570 EFI	2016	25-2069	25-2106	25-2069-5	25-2106-5
570 Outlander LE 570 EFI	2016	25-2069	25-2106	25-2069-5	25-2106-5
570 Outlander MAX 570 EFI	2016 - 2017	25-2069	25-2106	25-2069-5	25-2106-5
570 Outlander MAX DPS 570 EFI	2016 - 2020	25-2069	25-2106	25-2069-5	25-2106-5
570 Outlander MAX STD 570 EFI	2018 - 2020	25-2069	25-2106	25-2069-5	25-2106-5
570 Outlander STD 570 EFI	2017 - 2020	25-2069	25-2106	25-2069-5	25-2106-5
570 Outlander XMR 570 EFI	2016 - 2020	25-2069	25-2106	25-2069-5	25-2106-5
570 Renegade 570 EFI	2016 - 2018	25-2069	25-2106	25-2069-5	25-2106-5
570 Renegade 570 EFI	2019 - 2020	25-2069		25-2069-5	
570 Renegade XMR 570 EFI	2017	25-2069	25-2106	25-2069-5	25-2106-5
570 Renegade XMR 570 EFI	2018 - 2020	25-2069		25-2069-5	
650 Outlander 650 STD 4x4	2006 - 2010	25-2069	25-2068	25-2069-5	25-2068-5
650 Outlander 650 STD 4x4	2011 - 2014	25-2069	25-2086	25-2069-5	25-2086-5
650 Outlander 650 STD 4x4	2015	25-2069	25-2106	25-2069-5	25-2106-5
650 Outlander 650 XMR	2013 - 2014	25-2069	25-2086	25-2069-5	25-2086-5
650 Outlander 650 XMR	2015 - 2018	25-2069	25-2106	25-2069-5	25-2106-5
650 Outlander 650 XMR	2019 - 2020	25-2069		25-2069-5	
650 Outlander 650 XT 4x4	2006 - 2010	25-2069	25-2068	25-2069-5	25-2068-5
650 Outlander 650 XT 4x4	2011 - 2014	25-2069	25-2086	25-2069-5	25-2086-5
650 Outlander DPS 650 EFI	2017 - 2018	25-2069	25-2106	25-2069-5	25-2106-5
650 Outlander DPS 650 EFI	2019	25-2069		25-2069-5	25-2106-5
650 Outlander DPS 650 EFI	2020	25-2069		25-2069-5	
650 Outlander MAX 650 STD 4x4	2006 - 2009	25-2069	25-2068	25-2069-5	25-2068-5
650 Outlander MAX 650 STD 4x4	2011 - 2014	25-2069	25-2086	25-2069-5	25-2086-5
650 Outlander MAX 650 STD 4x4	2015	25-2069	25-2106	25-2069-5	25-2106-5
650 Outlander MAX 650 XT 4x4	2006 - 2009	25-2069	25-2068	25-2069-5	25-2068-5
650 Outlander MAX 650 XT 4x4	2011 - 2014	25-2069	25-2086	25-2069-5	25-2086-5
650 Outlander STD 650 EFI	2017 - 2018	25-2069	25-2106	25-2069-5	25-2106-5
650 Outlander STD 650 EFI	2019	25-2069		25-2069-5	25-2106-5
650 Outlander STD 650 EFI	2020	25-2069		25-2069-5	
650 Renegade 650 EFI	2018 - 2019	25-2069		25-2069-5	
800 Outlander 800 STD 4x4	2006 - 2008	25-2069	25-2068	25-2069-5	25-2068-5
800 Outlander 800 XMR	2011 - 2012	25-2069	25-2086	25-2069-5	25-2086-5
800 Outlander 800 XT 4x4	2006 - 2008	25-2069	25-2068	25-2069-5	25-2068-5
800 Outlander 800 XXC	2011	25-2069	25-2068	25-2069-5	25-2068-5
800 Outlander 800R STD 4x4	2009 - 2010	25-2069	25-2068	25-2069-5	25-2068-5
800 Outlander 800R STD 4x4	2011 - 2014	25-2069	25-2086	25-2069-5	25-2086-5
800 Outlander 800R STD 4x4	2015	25-2069	25-2106	25-2069-5	25-2106-5
800 Outlander 800R XMR	2015	25-2069		25-2069-5	

ATV-UTV DIFFERENTIAL BEARING AND SEAL KITS

CODE = B **KEYWORD = 5**

- Kits contains all of the bearings and seals required to repair your differential
- Honda kits contain a pinion repair sleeve to fix worn pinion shafts

	Model	Year	Front Differential Bearing & Seal Kit	Rear Differential Bearing & Seal Kit	Front Differential Seal Only Kit	Rear Differential Seal Only Kit
Can-Am™						
800	Outlander 800R XT 4x4	2009 - 2010	25-2069	25-2068	25-2069-5	25-2068-5
800	Outlander 800R XT 4x4	2011 - 2014	25-2069	25-2086	25-2069-5	25-2086-5
800	Outlander MAX 800 LTD 4x4	2007 - 2008	25-2069	25-2068	25-2069-5	25-2068-5
800	Outlander MAX 800 STD 4x4	2006 - 2008	25-2069	25-2068	25-2069-5	25-2068-5
800	Outlander MAX 800 XT 4x4	2006 - 2008	25-2069	25-2068	25-2069-5	25-2068-5
800	Outlander MAX 800R EFI	2015	25-2069	25-2106	25-2069-5	25-2106-5
800	Outlander MAX 800R LTD 4x4	2009 - 2010	25-2069	25-2068	25-2069-5	25-2068-5
800	Outlander MAX 800R LTD 4x4	2011 - 2012	25-2069	25-2086	25-2069-5	25-2086-5
800	Outlander MAX 800R STD 4x4	2009 - 2010	25-2069	25-2068	25-2069-5	25-2068-5
800	Outlander MAX 800R STD 4x4	2011 - 2014	25-2069	25-2086	25-2069-5	25-2086-5
800	Outlander MAX 800R XT 4x4	2009 - 2010	25-2069	25-2068	25-2069-5	25-2068-5
800	Outlander MAX 800R XT 4x4	2011 - 2014	25-2069	25-2086	25-2069-5	25-2086-5
800	Renegade 800	2007 - 2010	25-2069	25-2068	25-2069-5	25-2068-5
800	Renegade 800	2011 - 2014	25-2069	25-2086	25-2069-5	25-2086-5
800	Renegade 800	2015	25-2069	25-2106	25-2069-5	25-2106-5
800	Renegade 800 X	2008 - 2009	25-2069	25-2068	25-2069-5	25-2068-5
800	Renegade 800 XXC	2010 - 2011	25-2069	25-2068	25-2069-5	25-2068-5
800	Renegade 800 XXC	2012 - 2014	25-2069	25-2086	25-2069-5	25-2086-5
850	Outlander 850	2016	25-2069	25-2106	25-2069-5	25-2106-5
850	Outlander 850 DPS	2016 - 2018	25-2069	25-2106	25-2069-5	25-2106-5
850	Outlander 850 DPS	2019 - 2020	25-2069		25-2069-5	
850	Outlander 850 XMR	2016 - 2020	25-2069		25-2069-5	
850	Outlander 850 XT	2016 - 2018	25-2069	25-2106	25-2069-5	25-2106-5
850	Outlander 850 XT	2019 - 2020	25-2069		25-2069-5	
850	Outlander 850 XTP	2016 - 2018	25-2069	25-2106	25-2069-5	25-2106-5
850	Outlander 850 XTP	2019 - 2020	25-2069		25-2069-5	
850	Outlander MAX 850 DPS	2017 - 2018	25-2069	25-2106	25-2069-5	25-2106-5
850	Outlander MAX 850 DPS	2019 - 2020	25-2069		25-2069-5	
850	Outlander MAX 850 XT	2016	25-2069	25-2106	25-2069-5	25-2106-5
850	Outlander MAX 850 XTP	2016	25-2069	25-2106	25-2069-5	25-2106-5
850	Renegade 850	2016	25-2069	25-2106	25-2069-5	25-2106-5
850	Renegade 850	2017 - 2018	25-2069		25-2069-5	25-2106-5
850	Renegade 850	2019 - 2020	25-2069		25-2069-5	
850	Renegade 850 XXC	2016	25-2069	25-2106	25-2069-5	25-2106-5
850	Renegade 850 XXC	2017 - 2018	25-2069		25-2069-5	25-2106-5
850	Renegade 850 XXC	2019 - 2020	25-2069		25-2069-5	
1000	Outlander 1000 DPS	2012 - 2014	25-2069	25-2086	25-2069-5	25-2086-5
1000	Outlander 1000 DPS	2015 - 2018	25-2069	25-2106	25-2069-5	25-2106-5
1000	Outlander 1000 DPS	2019	25-2069		25-2069-5	
1000	Outlander 1000 XMR	2013 - 2020	25-2069		25-2069-5	
1000	Outlander 1000 XT	2012 - 2014	25-2069	25-2086	25-2069-5	25-2086-5
1000	Outlander 1000 XT	2015 - 2018	25-2069	25-2106	25-2069-5	25-2106-5
1000	Outlander 1000 XT	2019 - 2020	25-2069		25-2069-5	
1000	Outlander 1000 XTP	2013 - 2014	25-2069	25-2086	25-2069-5	25-2086-5
1000	Outlander 1000 XTP	2015 - 2018	25-2069	25-2106	25-2069-5	25-2106-5
1000	Outlander 1000 XTP	2019 - 2020	25-2069		25-2069-5	
1000	Outlander 1000 XXC	2020	25-2069		25-2069-5	
1000	Outlander MAX 1000	2013 - 2014	25-2069	25-2086	25-2069-5	25-2086-5
1000	Outlander MAX 1000	2015 - 2018	25-2069	25-2106	25-2069-5	25-2106-5
1000	Outlander MAX 1000	2019 - 2020	25-2069		25-2069-5	
1000	Outlander MAX 1000 LTD	2015 - 2016	25-2069	25-2106	25-2069-5	25-2106-5
1000	Outlander MAX 1000 XT	2013 - 2014	25-2069	25-2086	25-2069-5	25-2086-5
1000	Outlander MAX 1000 XT	2015 - 2018	25-2069	25-2106	25-2069-5	25-2106-5
1000	Outlander MAX 1000 XT	2019 - 2020	25-2069		25-2069-5	
1000	Outlander MAX 1000 XTP	2013 - 2014	25-2069	25-2086	25-2069-5	25-2086-5
1000	Outlander MAX 1000 XTP	2015 - 2018	25-2069	25-2106	25-2069-5	25-2106-5
1000	Outlander MAX 1000 XTP	2019 - 2020	25-2069		25-2069-5	
1000	Renegade 1000	2012 - 2014	25-2069	25-2086	25-2069-5	25-2086-5
1000	Renegade 1000	2015 - 2018	25-2069	25-2106	25-2069-5	25-2106-5
1000	Renegade 1000	2019	25-2069		25-2069-5	
1000	Renegade 1000 XMR	2016 - 2020	25-2069		25-2069-5	
1000	Renegade 1000 XXC	2012 - 2014	25-2069	25-2086	25-2069-5	25-2086-5
1000	Renegade 1000 XXC	2015 - 2018	25-2069	25-2106	25-2069-5	25-2106-5
1000	Renegade 1000 XXC	2019 - 2020	25-2069		25-2069-5	
UTV						
450	Outlander MAX 450 6x6	2019 - 2020	25-2069		25-2069-5	
500	Defender 500	2017 - 2018	25-2106	25-2106	25-2106-5	25-2106-5
500	Defender 500	2019 - 2020	25-2117	25-2106	25-2117-5	25-2106-5
500	Defender 500 DPS	2017 - 2018	25-2106	25-2106	25-2106-5	25-2106-5

ATV-UTV DIFFERENTIAL BEARING AND SEAL KITS

CODE = B **KEYWORD = 5**

- Kits contains all of the bearings and seals required to repair your differential
- Honda kits contain a pinion repair sleeve to fix worn pinion shafts

	Model	Year	Front Differential Bearing & Seal Kit	Rear Differential Bearing & Seal Kit	Front Differential Seal Only Kit	Rear Differential Seal Only Kit
Can-Am™						
UTV						
500	Defender 500 DPS	2019 - 2020	25-2117	25-2106	25-2117-5	25-2106-5
500	Defender 500 DPS CAMO	2017	25-2106	25-2106	25-2106-5	25-2106-5
650	Outlander 650 6x6	2015 - 2018	25-2069		25-2069-5	
650	Outlander MAX 650 6x6	2019 - 2020	25-2069		25-2069-5	
800	Commander 800 DPS	2013	25-2069	25-2086	25-2069-5	25-2086-5
800	Commander 800 DPS	2014 - 2019	25-2069	25-2107	25-2069-5	25-2107-5
800	Commander 800 DPS	2020	25-2069	25-2140	25-2069-5	25-2140-5
800	Commander 800 LTD	2016	25-2069	25-2107	25-2069-5	25-2107-5
800	Commander 800 STD	2011 - 2015	25-2069	25-2086	25-2069-5	25-2086-5
800	Commander 800 STD	2016 - 2019	25-2069	25-2107	25-2069-5	25-2107-5
800	Commander 800 STD	2020	25-2069	25-2140	25-2069-5	25-2140-5
800	Commander 800 XT	2011 - 2013	25-2069	25-2086	25-2069-5	25-2086-5
800	Commander 800 XT	2014 - 2019	25-2069	25-2107	25-2069-5	25-2107-5
800	Commander 800 XT	2020	25-2069	25-2140	25-2069-5	25-2140-5
800	Commander 800 XTP	2016	25-2069	25-2107	25-2069-5	25-2107-5
800	Commander MAX 800 DPS	2016 - 2019	25-2069	25-2107	25-2069-5	25-2107-5
800	Commander MAX 800 DPS	2020	25-2069	25-2140	25-2069-5	25-2140-5
800	Defender 800	2016	25-2119		25-2119-5	
800	Defender 800	2017 - 2020	25-2117		25-2117-5	
800	Defender 800 DPS	2016	25-2119		25-2119-5	
800	Defender 800 DPS	2018 - 2020	25-2117		25-2117-5	
800	Defender 800 DPS Built After 11/2016	2017	25-2117		25-2117-5	
800	Defender 800 DPS Built Before 11/2016	2017	25-2117		25-2117-5	
800	Defender 800 XT	2016	25-2119		25-2119-5	
800	Defender 800 XT	2017 - 2020	25-2117		25-2117-5	
800	Defender MAX 800 DPS	2017 - 2020	25-2117		25-2117-5	
800	Defender MAX 800 XT	2017 - 2020	25-2117		25-2117-5	
800	Maverick Trail 800R	2018 - 2020	25-2117		25-2117-5	
800	Maverick Trail 800R DPS	2018 - 2020	25-2117		25-2117-5	
900	Maverick X3	2017	25-2117		25-2117-5	
900	Maverick X3 900 HO	2018	25-2121		25-2121-5	
900	Maverick X3 MAX TURBO	2018	25-2117		25-2117-5	
900	Maverick X3 MAX TURBO	2019	25-2121		25-2121-5	
900	Maverick X3 MAX TURBO	2020	25-2117		25-2117-5	
900	Maverick X3 MAX TURBO R	2018 - 2020	25-2117		25-2117-5	
900	Maverick X3 MAX TURBO R XDS	2018 - 2019	25-2117		25-2117-5	
900	Maverick X3 MAX TURBO R XDS	2020			25-2121-5	
900	Maverick X3 MAX TURBO R XRS	2018 - 2019	25-2121		25-2121-5	
900	Maverick X3 MAX TURBO R XRS	2020			25-2121-5	
900	Maverick X3 MAX TURBO R XRS W/ SMART-LOK	2018	25-2121		25-2121-5	
900	Maverick X3 MAX TURBO RR XDS	2020			25-2121-5	
900	Maverick X3 MAX TURBO RR XMR	2020			25-2121-5	
900	Maverick X3 MAX TURBO RR XRS	2020			25-2121-5	
900	Maverick X3 TURBO	2018 - 2020	25-2117		25-2117-5	
900	Maverick X3 TURBO R	2018 - 2020	25-2117		25-2117-5	
900	Maverick X3 TURBO R XDS	2018	25-2117		25-2117-5	
900	Maverick X3 TURBO R XDS	2019	25-2121		25-2121-5	
900	Maverick X3 TURBO R XDS	2020			25-2121-5	
900	Maverick X3 TURBO R XMR	2018 - 2019	25-2121		25-2121-5	
900	Maverick X3 TURBO R XRC	2018 - 2019	25-2121		25-2121-5	
900	Maverick X3 TURBO R XRS	2018 - 2019	25-2121		25-2121-5	
900	Maverick X3 TURBO R XRS W/ SMART-LOK	2018	25-2121		25-2121-5	
900	Maverick X3 TURBO RR XDS	2020	25-2121		25-2121-5	
900	Maverick X3 TURBO RR XMR	2020			25-2121-5	
900	Maverick X3 TURBO RR XRC	2020			25-2121-5	
900	Maverick X3 TURBO RR XRS	2020			25-2121-5	
900	Maverick X3 TURBO XMR	2018 - 2019	25-2121		25-2121-5	
900	Maverick X3 TURBO XMR	2020			25-2121-5	
900	Maverick X3 TURBO XRC	2018 - 2019	25-2121		25-2121-5	
900	Maverick X3 TURBO XRC	2020			25-2121-5	
900	Maverick X3 XDS	2017	25-2117		25-2117-5	
900	Maverick X3 XRS	2017	25-2117		25-2117-5	
1000	Commander 1000 DPS	2016 - 2019	25-2069	25-2107	25-2069-5	25-2107-5
1000	Commander 1000 DPS	2020	25-2069	25-2140	25-2069-5	25-2140-5
1000	Commander 1000 LTD	2013	25-2069	25-2086	25-2069-5	25-2086-5
1000	Commander 1000 LTD	2014 - 2019	25-2069	25-2107	25-2069-5	25-2107-5
1000	Commander 1000 LTD	2020	25-2069	25-2140	25-2069-5	25-2140-5
1000	Commander 1000 STD	2011 - 2013	25-2069	25-2086	25-2069-5	25-2086-5

sales@gammapowersports.com

ATV-UTV DIFFERENTIAL BEARING AND SEAL KITS

CODE = B **KEYWORD = 5**

- Kits contains all of the bearings and seals required to repair your differential
- Honda kits contain a pinion repair sleeve to fix worn pinion shafts

Model	Year	Front Differential Bearing & Seal Kit	Rear Differential Bearing & Seal Kit	Front Differential Seal Only Kit	Rear Differential Seal Only Kit
Can-Am™					
UTV					
1000 Commander 1000 STD	2014 - 2019	25-2069	25-2107	25-2069-5	25-2107-5
1000 Commander 1000 XT	2016 - 2019	25-2069	25-2107	25-2069-5	25-2107-5
1000 Commander 1000 XT	2020	25-2069	25-2140	25-2069-5	25-2140-5
1000 Commander 1000 XT/DPS	2013	25-2069	25-2086	25-2069-5	25-2086-5
1000 Commander 1000 XT/DPS	2014 - 2015	25-2069	25-2107	25-2069-5	25-2107-5
1000 Commander 1000 XT/LTD/DPS	2011 - 2012	25-2069	25-2086	25-2069-5	25-2086-5
1000 Commander 1000 XTP	2014 - 2017	25-2069	25-2107	25-2069-5	25-2107-5
1000 Commander MAX 1000 DPS	2018 - 2019	25-2069	25-2107	25-2069-5	25-2107-5
1000 Commander MAX 1000 LTD	2015 - 2019	25-2069	25-2107	25-2069-5	25-2107-5
1000 Commander MAX 1000 LTD	2020	25-2069	25-2140	25-2069-5	25-2140-5
1000 Commander MAX 1000 STD	2015 - 2019	25-2069	25-2107	25-2069-5	25-2107-5
1000 Commander MAX 1000 XT	2018 - 2019	25-2069	25-2107	25-2069-5	25-2107-5
1000 Commander MAX 1000 XT	2020	25-2069	25-2140	25-2069-5	25-2140-5
1000 Commander MAX 1000 XT/DPS	2015 - 2017	25-2069	25-2107	25-2069-5	25-2107-5
1000 Commander MAX 1000 XT/DPS/LTD	2014	25-2069	25-2107	25-2069-5	25-2107-5
1000 Commander MAX 1000 XTP	2015	25-2069	25-2107	25-2069-5	25-2107-5
1000 Defender 1000	2016	25-2119		25-2119-5	
1000 Defender 1000	2017 - 2019	25-2117		25-2117-5	
1000 Defender 1000 DPS	2016	25-2119		25-2119-5	
1000 Defender 1000 DPS	2018 - 2020	25-2117		25-2117-5	
1000 Defender 1000 DPS Built After 11/2016	2017	25-2117		25-2117-5	
1000 Defender 1000 DPS Built Before 11/2016	2017	25-2117		25-2117-5	
1000 Defender 1000 PRO DPS	2020	25-2117		25-2117-5	
1000 Defender 1000 PRO XT	2020	25-2117		25-2117-5	
1000 Defender 1000 XMR	2019	25-2117		25-2117-5	
1000 Defender 1000 XT	2016	25-2119		25-2119-5	
1000 Defender 1000 XT	2017 - 2020	25-2117		25-2117-5	
1000 Defender 1000 XTP	2018 - 2020	25-2117		25-2117-5	
1000 Defender MAX 1000	2018 - 2019	25-2117		25-2117-5	
1000 Defender MAX 1000 DPS	2017 - 2020	25-2117		25-2117-5	
1000 Defender MAX 1000 LONE STAR	2018 - 2020	25-2117		25-2117-5	
1000 Defender MAX 1000 XT	2017 - 2020	25-2117		25-2117-5	
1000 Maverick 1000 STD	2013 - 2018	25-2069		25-2069-5	
1000 Maverick 1000 TURBO	2016 - 2017	25-2069		25-2069-5	
1000 Maverick 1000 TURBO XDS	2015 - 2016	25-2069		25-2069-5	
1000 Maverick 1000 TURBO XRS	2016	25-2069		25-2069-5	
1000 Maverick 1000 XC	2016 - 2017	25-2069		25-2069-5	
1000 Maverick 1000 XDS	2015 - 2016	25-2069		25-2069-5	
1000 Maverick 1000 XMR	2014 - 2018	25-2069		25-2069-5	
1000 Maverick 1000 XRS	2013 - 2015	25-2069		25-2069-5	
1000 Maverick 1000 XXC	2014 - 2017	25-2069		25-2069-5	
1000 Maverick MAX 1000 STD	2014 - 2018	25-2069		25-2069-5	
1000 Maverick MAX 1000 TURBO	2016 - 2017	25-2069		25-2069-5	
1000 Maverick MAX 1000 TURBO XDS	2015 - 2017	25-2069		25-2069-5	
1000 Maverick MAX 1000 TURBO XRS	2016 - 2017	25-2069		25-2069-5	
1000 Maverick MAX 1000 XC/XXC	2016	25-2069		25-2069-5	
1000 Maverick MAX 1000 XDS	2014 - 2016	25-2069		25-2069-5	
1000 Maverick MAX 1000 XMR	2017 - 2018	25-2069		25-2069-5	
1000 Maverick MAX 1000 XRS	2014 - 2015	25-2069		25-2069-5	
1000 Maverick Sport 1000	2019 - 2020	25-2117		25-2117-5	
1000 Maverick Sport 1000 DPS	2019 - 2020	25-2117		25-2117-5	
1000 Maverick Sport 1000R DPS	2019 - 2020	25-2117		25-2117-5	
1000 Maverick Sport 1000R XMR	2019	25-2117		25-2117-5	
1000 Maverick Sport 1000R XRC	2019	25-2117		25-2117-5	
1000 Maverick Sport MAX 1000R DPS	2019 - 2020	25-2117		25-2117-5	
1000 Maverick Trail 1000	2018 - 2020	25-2117		25-2117-5	
1000 Maverick Trail 1000 DPS	2018 - 2020	25-2117		25-2117-5	
1000 Outlander 1000 EFI 6x6	2015 - 2018	25-2069		25-2069-5	
1000 Outlander MAX 1000 EFI 6x6	2019 - 2020	25-2069		25-2069-5	
CF-Moto™					
UTV					
500 U FORCE 500 HO	2015 - 2017	25-2104	25-2045		
500 U FORCE 500 HO	2018	25-2104			
500 U FORCE Rancher 500	2011 - 2013	25-2104	25-2045		
500 Z FORCE 500	2018	25-2104			
500 Z FORCE 500 HO	2016	25-2104	25-2045		
500 Z FORCE 500 HO	2017	25-2104			
500 Z FORCE 500 Z5	2018	25-2104			

ATV-UTV DIFFERENTIAL BEARING AND SEAL KITS

CODE = B **KEYWORD = 5**

- Kits contains all of the bearings and seals required to repair your differential
- Honda kits contain a pinion repair sleeve to fix worn pinion shafts

	Model	Year	Front Differential Bearing & Seal Kit	Rear Differential Bearing & Seal Kit	Front Differential Seal Only Kit	Rear Differential Seal Only Kit
CF-Moto™						
UTV						
600	U FORCE Rancher 600	2011 - 2014	25-2104	25-2045		
600	Z FORCE 600	2011	25-2104	25-2045		
600	Z FORCE 600 Z6	2011	25-2104	25-2045		
600	Z FORCE Z6	2013	25-2104	25-2045		
600	Z6 Sport	2012 - 2014	25-2104	25-2045		
625	Z FORCE Z6 Sport	2015	25-2104	25-2045		
625	Z6-EX Sport	2012 - 2014	25-2104	25-2045		
800	U FORCE 800	2016	25-2104			
800	U FORCE 800 EX	2015	25-2104			
800	U FORCE 800 EX	2017	25-2104	25-2045		
800	U FORCE 800 EX	2018	25-2104			
800	U FORCE Tracker 800	2013 - 2014	25-2104	25-2045		
800	Z FORCE 800	2017	25-2104	25-2045		
800	Z FORCE 800	2018	25-2104			
800	Z FORCE 800 EX	2017	25-2104	25-2045		
800	Z FORCE 800 EX	2018	25-2104			
800	Z FORCE 800 Trail	2018	25-2104			
800	Z FORCE 800 Z8 EX	2018	25-2104			
800	Z FORCE 800 Z8 Trail	2018	25-2104			
800	Z FORCE Z8	2016	25-2104	25-2045		
800	Z FORCE Z8 EX	2016	25-2104	25-2045		
800	Z FORCE Z8 EX Sport	2015	25-2104	25-2045		
800	Z FORCE Z8 Sport	2015	25-2104	25-2045		
800	Z8-EX Sport	2014	25-2104	25-2045		
1000	Z FORCE 1000	2018	25-2104			
1000	Z FORCE 1000 EX	2018	25-2104			
Honda™						
200	ATC200ES	1984		25-2007		
200	TRX200	1984		25-2007		
250	ATC250ES	1985 - 1987		25-2008		25-2008-5
250	ATC250SX	1985 - 1987		25-2008		25-2008-5
250	TRX250 Fourtrax	1985 - 1987		25-2008		25-2008-5
250	TRX250 Recon	1997 - 2001		25-2009		25-2009-5
250	TRX250TE Recon	2002 - 2020		25-2009		25-2009-5
250	TRX250TM Recon	2002 - 2020		25-2009		25-2009-5
250	TRX250X / EX Sportrax	2001 - 2020		25-2009		25-2009-5
300	TRX300 Fourtrax	1988 - 2000		25-2010		25-2010-5
300	TRX300FW Fourtrax 4x4	1988 - 2000	25-2001	25-2010	25-2001-5	25-2010-5
350	TRX350	1986		25-2011		25-2008-5
350	TRX350	1987	25-2002	25-2011		25-2008-5
350	TRX350D	1987 - 1989	25-2002	25-2011		25-2008-5
350	TRX350FE	2000 - 2006	25-2003	25-2012	25-2003-5	25-2012-5
350	TRX350FM Fourtrax Rancher	2000 - 2006	25-2003	25-2012	25-2003-5	25-2012-5
350	TRX350TE	2000 - 2006		25-2012		25-2012-5
350	TRX350TM Fourtrax Rancher	2000 - 2006		25-2012		25-2012-5
400	TRX400FA	2004 - 2007	25-2046	25-2012	25-2060-5	25-2012-5
400	TRX400FGA Fourtrax Rancher 4x4	2004 - 2007	25-2046	25-2012	25-2060-5	25-2012-5
400	TRX400FW Fourtrax Foreman 4x4	1995 - 2001	25-2004	25-2013	25-2004-5	25-2013-5
400	TRX400FW Fourtrax Foreman 4x4	2002 - 2003	25-2006	25-2014	25-2006-5	25-2014-5
420	TRX420 FA IRS	2009 - 2014	25-2071	25-2067	25-2071-5	25-2067-5
420	TRX420 FA IRS	2015 - 2019	25-2100	25-2111	25-2100-5	25-2111-5
420	TRX420 FA IRS	2020	25-2100		25-2100-5	25-2111-5
420	TRX420 FA Solid Axle	2014 - 2020	25-2100	25-2079	25-2100-5	25-2079-5
420	TRX420 FE	2007 - 2013	25-2071	25-2070	25-2071-5	25-2070-5
420	TRX420 FE	2014 - 2020	25-2100	25-2079	25-2100-5	25-2070-5
420	TRX420 FM	2007 - 2013	25-2071	25-2070	25-2071-5	25-2070-5
420	TRX420 FM	2014 - 2020	25-2100	25-2079	25-2100-5	25-2070-5
420	TRX420 FPA IRS	2009 - 2014	25-2071	25-2067	25-2071-5	25-2067-5
420	TRX420 FPA Solid Axle	2014	25-2100	25-2079	25-2100-5	25-2070-5
420	TRX420 FPE	2009 - 2013	25-2071	25-2070	25-2071-5	25-2070-5
420	TRX420 FPM	2009 - 2013	25-2071	25-2070	25-2071-5	25-2070-5
420	TRX420 TE	2007 - 2013		25-2070		25-2070-5
420	TRX420 TE	2014 - 2020		25-2079		25-2070-5
420	TRX420 TM	2007 - 2013		25-2070		25-2070-5
420	TRX420 TM	2014 - 2016		25-2079		25-2070-5
420	TRX420 TM	2017 - 2020		25-2079		25-2079-5
450	TRX450ES	1998 - 2001	25-2004	25-2013	25-2004-5	25-2013-5
450	TRX450FE	2002 - 2004	25-2006	25-2014	25-2006-5	25-2014-5

ATV-UTV DIFFERENTIAL BEARING AND SEAL KITS

CODE = B **KEYWORD = 5**

- Kits contains all of the bearings and seals required to repair your differential
- Honda kits contain a pinion repair sleeve to fix worn pinion shafts

Model	Year	Front Differential Bearing & Seal Kit	Rear Differential Bearing & Seal Kit	Front Differential Seal Only Kit	Rear Differential Seal Only Kit
Honda™					
450 TRX450FM	2002 - 2004	25-2006	25-2014	25-2006-5	25-2014-5
450 TRX450S	1998 - 2001	25-2004	25-2013	25-2004-5	25-2013-5
500 TRX500FA	2001 - 2004	25-2006	25-2014	25-2006-5	25-2014-5
500 TRX500FA	2005 - 2014	25-2060	25-2061	25-2060-5	25-2061-5
500 TRX500FA	2015 - 2019	25-2110	25-2111	25-2110-5	25-2111-5
500 TRX500FE	2005 - 2011	25-2060	25-2061	25-2060-5	25-2061-5
500 TRX500FE	2012 - 2013	25-2078	25-2079	25-2100-5	25-2079-5
500 TRX500FE	2014 - 2019	25-2110	25-2079	25-2110-5	25-2079-5
500 TRX500FGA	2004	25-2006	25-2014	25-2060-5	25-2014-5
500 TRX500FGA	2005 - 2008	25-2060	25-2061	25-2060-5	25-2061-5
500 TRX500FM	2005 - 2011	25-2060	25-2061	25-2060-5	25-2061-5
500 TRX500FM	2012 - 2013	25-2078	25-2079	25-2100-5	25-2079-5
500 TRX500FM IRS	2015 - 2019	25-2110	25-2111	25-2110-5	25-2111-5
500 TRX500FM Solid Axle	2014 - 2019	25-2110	25-2079	25-2110-5	25-2079-5
500 TRX500FPA	2009 - 2014	25-2060	25-2061	25-2060-5	25-2061-5
500 TRX500FPE	2007 - 2011	25-2060	25-2061	25-2060-5	25-2061-5
500 TRX500FPE	2012 - 2013	25-2078	25-2079	25-2100-5	25-2079-5
500 TRX500FPM	2008 - 2011	25-2060	25-2061	25-2060-5	25-2061-5
500 TRX500FPM	2012 - 2013	25-2078	25-2079	25-2100-5	25-2079-5
500 TRX500TM	2005 - 2006		25-2061		25-2061-5
520 TRX520FA	2020	25-2110		25-2110-5	25-2111-5
520 TRX520FE	2020	25-2110	25-2079	25-2110-5	25-2079-5
520 TRX520FM IRS	2020	25-2110		25-2110-5	25-2111-5
520 TRX520FM Solid Axle	2020	25-2110	25-2079	25-2110-5	25-2079-5
650 TRX650 Rincon	2003 - 2005	25-2060	25-2047	25-2060-5	25-2047-5
680 TRX680 Rincon	2006 - 2020	25-2060	25-2047	25-2060-5	25-2047-5
UTV					
500 Pioneer 500	2015 - 2020		25-2137		25-2138-5
700 Pioneer 700	2014 - 2020	25-2136	25-2138	25-2136-5	25-2138-5
700 Pioneer 700 DELUXE	2017 - 2020	25-2136	25-2138	25-2136-5	25-2138-5
700 Pioneer 700-4	2014 - 2020	25-2136	25-2138	25-2136-5	25-2138-5
700 Pioneer 700-4 DELUXE	2017 - 2020	25-2136	25-2138	25-2136-5	25-2138-5
John Deere™					
UTV					
650 Trail Buck 650	All	25-2069			
650 Trail Buck 650 EX	All	25-2069			
650 Trail Buck 650 EXT	All	25-2069			
Kawasaki™					
160 KLT160	1985		25-2017		
185 KLF185 Bayou	1985 - 1988		25-2017		
185 KLT185	1986 - 1987		25-2017		
220 KLF220 Bayou	1988 - 2002		25-2018		
250 KLF250 Bayou	2003 - 2011		25-2018		
300 KLF300A Bayou	1986 - 1987		25-2019		
300 KLF300B Bayou	1988 - 2005		25-2038		
300 KLF300C Bayou 4x4	1989 - 2005	25-2015	25-2020	25-2015-5	25-2020-5
300 KVF300 Brute Force	2012 - 2020		25-2102		
300 KVF300A Prairie 4x4	1999 - 2002	25-2016	25-2021	25-2016-5	25-2021-5
300 KVF300B Prairie 2x4	1999 - 2002		25-2021		25-2021-5
360 KVF360A Prairie 4x4	2003 - 2013	25-2066	25-2062	25-2066-5	25-2062-5
360 KVF360B Prairie	2003 - 2011		25-2062		25-2062-5
360 KVF360C Prairie 4x4	2003 - 2013	25-2066	25-2062	25-2066-5	25-2062-5
400 KLF400 Bayou	1993 - 1999	25-2015	25-2020	25-2015-5	25-2020-5
400 KVF400A Prairie 4x4	1997 - 1998	25-2016	25-2021	25-2016-5	25-2021-5
400 KVF400B Prairie	1998		25-2021		25-2021-5
400 KVF400C Prairie 4x4	1999 - 2002	25-2016	25-2021	25-2016-5	25-2021-5
400 KVF400D Prairie	1999 - 2002		25-2021		25-2021-5
650 KVF650 Brute force	2005 - 2013	25-2066	25-2062	25-2066-5	25-2062-5
650 KVF650 I Brute force	2006 - 2013	25-2066	25-2091	25-2066-5	25-2091-5
650 KVF650 Prairie	2002 - 2003	25-2066	25-2062	25-2066-5	25-2062-5
700 KFX 700 V-Force	2004 - 2009		25-2062		25-2062-5
700 KVF700 Prairie	2004 - 2006	25-2066	25-2062	25-2066-5	25-2062-5
750 KVF750 Brute Force	2005 - 2014	25-2066	25-2091	25-2066-5	25-2091-5
750 KVF750 Brute Force	2015	25-2120	25-2091	25-2066-5	25-2091-5
750 KVF750 Brute Force	2016 - 2020	25-2120	25-2091	25-2120-5	25-2091-5
750 KVF750 Brute Force EPS	2012 - 2014	25-2066	25-2091	25-2066-5	25-2091-5
750 KVF750 Brute Force EPS	2015 - 2020	25-2120	25-2091	25-2120-5	25-2091-5

ATV-UTV DIFFERENTIAL BEARING AND SEAL KITS

CODE = B **KEYWORD = 5**

- Kits contains all of the bearings and seals required to repair your differential
- Honda kits contain a pinion repair sleeve to fix worn pinion shafts

Model	Year	Front Differential Bearing & Seal Kit	Rear Differential Bearing & Seal Kit	Front Differential Seal Only Kit	Rear Differential Seal Only Kit
Kawasaki™					
UTV					
400 Mule 610 4x4	2005 - 2016	**25-2016**		**25-2016-5**	
400 Mule 610 4x4 VIN JK1AFEA1 9B547191 and lower	2009	**25-2016**		**25-2016-5**	
400 Mule 610 4x4 VIN JK1AFEA1 9B547192 and above	2009	**25-2016**		**25-2016-5**	
400 MULE SX	2019 - 2020	**25-2016**		**25-2016-5**	
620 Mule 2500	2000				**25-2020-5**
620 Mule 2510 4x4	1993 - 2000	**25-2093**			
620 Mule 3010 4x4	2001 - 2008	**25-2093**			
620 Mule 4010 4x4	2009 - 2020	**25-2093**			
750 TERYX 750 4x4	2008 - 2013	**25-2094**	**25-2095**		
950 Mule 2510 Diesel	2000 - 2002	**25-2093**			
950 Mule 3010 Diesel	2001 - 2008	**25-2093**			
950 Mule 4010 4x4 Diesel	2009 - 2013	**25-2093**			
Kymco™					
450 MAXXER 450i	All	**25-2051**	**25-2050**	**25-2051-5**	**25-2050-5**
450 MXU 450i	All	**25-2051**	**25-2050**	**25-2051-5**	**25-2050-5**
Polaris™					
250 Xplorer 250 4x4	2000 - 2002	**25-2054**		**25-2054-5**	
300 Hawkeye 4x4	2006 - 2007	**25-2065**		**25-2065-5**	
300 Sportsman 300 4x4	2008 - 2010	**25-2065**		**25-2065-5**	
325 Magnum 325 2x4	2000 - 2002		**25-2056**		**25-2056-5**
325 Magnum 325 4x4	2000 - 2002	**25-2053**	**25-2056**		**25-2056-5**
325 Magnum 325 4x4 HDS	2002	**25-2058**	**25-2056**		**25-2056-5**
325 Magnum 325 4x4 HDS AA	2001	**25-2058**	**25-2056**		**25-2056-5**
325 Magnum 325 4x4 HDS FB	2001	**25-2058**	**25-2056**		**25-2056-5**
325 Sportsman 325 ETX EFI	2015	**25-2105**		**25-2105-5**	
325 Sportsman 325 ETX EFI MD	2015	**25-2105**		**25-2105-5**	
325 Xpedition 325	2000 - 2002	**25-2053**	**25-2056**		**25-2056-5**
330 ATP 330 4x4	2004 - 2005	**25-2059**		**25-2059-5**	
330 Magnum 330 2x4	2003 - 2005		**25-2057**		
330 Magnum 330 4x4	2005	**25-2059**	**25-2057**	**25-2059-5**	
330 Magnum 330 4x4 AA AB AC	2003 - 2004	**25-2059**	**25-2057**	**25-2059-5**	
330 Magnum 330 4x4 FB	2003 - 2004	**25-2059**	**25-2057**	**25-2059-5**	
335 Sportsman 335	1999	**25-2054**		**25-2054-5**	
335 Sportsman 335	2000	**25-2054**		**25-2054-5**	
335 Worker 335	1999	**25-2054**		**25-2054-5**	
400 Sportsman 400 4x4	2002 - 2003	**25-2054**		**25-2054-5**	
400 Sportsman 400 4x4	2005	**25-2059**		**25-2059-5**	
400 Sportsman 400 4x4 AA AE AG	2004	**25-2054**		**25-2054-5**	
400 Sportsman 400 4x4 AQ-AV	2004	**25-2059**		**25-2059-5**	
400 Sportsman 400 4x4 Built After 12/7/00	2001	**25-2054**		**25-2054-5**	
400 Sportsman 400 4x4 Built Before 12/7/00	2001	**25-2054**		**25-2054-5**	
400 Sportsman 400 HO 4x4	2009 - 2010	**25-2065**		**25-2065-5**	
400 Sportsman 400 HO 4x4	2011 - 2012	**25-2065**		**25-2065-5**	
400 Sportsman 400 HO 4x4	2013 - 2014	**25-2105**		**25-2105-5**	
400 Sportsman 400 HO 4x4 Built After 9/16	2008	**25-2065**		**25-2065-5**	
400 Sportsman 400 HO 4x4 Built Before 9/16	2008	**25-2065**		**25-2065-5**	
400 Xplorer 400L 4x4	1999 - 2002	**25-2054**		**25-2054-5**	
425 Xpedition 425	2000 - 2002	**25-2053**	**25-2056**		**25-2056-5**
450 Sportsman 450	2006	**25-2059**		**25-2059-5**	
450 Sportsman 450 Built After 7/25/06	2007	**25-2065**		**25-2065-5**	
450 Sportsman 450 Built Before 7/25/06	2007	**25-2065**		**25-2065-5**	
450 Sportsman 450 EFI MD	2016	**25-2105**		**25-2105-5**	
450 Sportsman 450 EPS Quad	2016	**25-2105**		**25-2105-5**	
450 Sportsman 450 EPS ZUG	2016	**25-2105**		**25-2105-5**	
450 Sportsman 450 HO	2016 - 2020	**25-2105**		**25-2105-5**	
450 Sportsman 450 Tractor	2016	**25-2105**		**25-2105-5**	
455 Diesel 455 4x4	2000 - 2001	**25-2054**		**25-2054-5**	
455 Diesel 455 4x4 Built After 9/98	1999	**25-2054**		**25-2054-5**	
500 ATP 500 4x4	2004 - 2005	**25-2059**		**25-2059-5**	
500 ATV 500 Pro	2002	**25-2058**	**25-2056**		**25-2056-5**
500 Magnum 500 2x4 HDS	2002		**25-2056**		**25-2056-5**
500 Magnum 500 4x4	2000 - 2001	**25-2053**	**25-2056**		**25-2056-5**
500 Magnum 500 4x4 AA	2002	**25-2059**	**25-2056**	**25-2059-5**	**25-2056-5**
500 Magnum 500 4x4 AB/FB	2002	**25-2059**	**25-2056**	**25-2059-5**	**25-2056-5**
500 Magnum 500 4x4 Built Before 9/11/98	1999	**25-2053**	**25-2056**		**25-2056-5**
500 Magnum 500 4x4 HDS	2003	**25-2058**	**25-2057**		
500 Magnum 500 4x4 HDS AA	2001 - 2002	**25-2058**	**25-2056**		**25-2056-5**
500 Magnum 500 4x4 HDS FB	2001	**25-2058**	**25-2056**		**25-2056-5**

ATV-UTV DIFFERENTIAL BEARING AND SEAL KITS

CODE = B **KEYWORD = 5**

- Kits contains all of the bearings and seals required to repair your differential
- Honda kits contain a pinion repair sleeve to fix worn pinion shafts

Model		Year	Front Differential Bearing & Seal Kit	Rear Differential Bearing & Seal Kit	Front Differential Seal Only Kit	Rear Differential Seal Only Kit
Polaris™						
500	PTV Series 10 4x4	2003	25-2058	25-2056		25-2056-5
500	Scrambler 500 4x4	1999 - 2000	25-2054		25-2054-5	
500	Scrambler 500 4x4	2001 - 2009	25-2054		25-2054-5	
500	Scrambler 500 4x4	2010 - 2012	25-2065		25-2065-5	
500	Sportsman 500 4x4	2000	25-2054		25-2054-5	
500	Sportsman 500 4x4 Built After 9/98	1999	25-2054		25-2054-5	
500	Sportsman 500 4x4 DUSE	2001	25-2054		25-2054-5	
500	Sportsman 500 4x4 DUSE	2002	25-2054		25-2054-5	
500	Sportsman 500 4x4 DUSE HO	2001	25-2054		25-2054-5	
500	Sportsman 500 4x4 HO	2001 - 2003	25-2054		25-2054-5	
500	Sportsman 500 4x4 HO	2005 - 2006	25-2059		25-2059-5	
500	Sportsman 500 4x4 HO	2007 - 2010	25-2065		25-2065-5	
500	Sportsman 500 4x4 HO	2011 - 2012	25-2065		25-2065-5	
500	Sportsman 500 4x4 HO	2013	25-2105		25-2105-5	
500	Sportsman 500 4x4 HO AA- AC- AE- AG	2004	25-2054		25-2054-5	
500	Sportsman 500 4x4 HO AO - AX	2004	25-2059		25-2059-5	
500	Sportsman 500 4x4 RSE	2000	25-2054		25-2054-5	
500	Sportsman 500 4x4 RSE	2001 - 2002	25-2054		25-2054-5	
500	Sportsman 500 4x4 RSE Built After 9/98	1999	25-2054		25-2054-5	
500	Sportsman 500 EFI	2006	25-2059		25-2059-5	
500	Sportsman 500 EFI	2009	25-2065		25-2065-5	
500	Sportsman 500 Tractor EFI	2009	25-2065		25-2065-5	
500	Sportsman 500 Tractor EFI Built After 6/23/09	2010	25-2065		25-2065-5	
500	Sportsman 500 X2	2006 - 2007	25-2065		25-2065-5	
500	Sportsman 500 X2	2008 - 2009	25-2065		25-2065-5	
500	Sportsman Forest 500	2011 - 2012	25-2065		25-2065-5	
500	Sportsman Forest 500	2013	25-2105		25-2105-5	
500	Sportsman Forest 500 Tractor	2011 - 2014	25-2065		25-2065-5	
500	Sportsman Touring 500	2008 - 2013	25-2065		25-2065-5	
500	Worker 500 4x4	2000 - 2002	25-2054		25-2054-5	
500	Worker 500 4x4 Built After 9/98	1999	25-2054		25-2054-5	
550	Sportsman 550	2011 - 2013	25-2076	25-2080	25-2076-5	25-2080-5
550	Sportsman 550 EPS	2010 - 2014	25-2076	25-2080	25-2076-5	25-2080-5
550	Sportsman 550 X2	2010 - 2014	25-2076	25-2080	25-2076-5	25-2080-5
550	Sportsman 550 X2 EPS LE	2014	25-2076	25-2080	25-2076-5	25-2080-5
550	Sportsman 550 X2 INTL	2014	25-2076	25-2080	25-2076-5	25-2080-5
550	Sportsman 550 XP	2010 - 2014	25-2076	25-2080	25-2076-5	25-2080-5
550	Sportsman 550 XP Built After 12/1/08	2009	25-2076	25-2080	25-2076-5	25-2080-5
550	Sportsman 550 XP Built Before 12/1/08	2009	25-2076	25-2081	25-2076-5	25-2080-5
550	Sportsman 550 XP EPS HD INTL	2014	25-2076	25-2080	25-2076-5	25-2080-5
550	Sportsman Forest 550	2011 - 2014	25-2076	25-2080	25-2076-5	25-2080-5
550	Sportsman Touring 550 EPS	2010 - 2014	25-2076	25-2080	25-2076-5	25-2080-5
570	Sportsman 570 EFI	2014	25-2105		25-2105-5	
570	Sportsman 570 EFI	2015 - 2020	25-2105		25-2105-5	
570	Sportsman 570 EFI EPS	2014	25-2105		25-2105-5	
570	Sportsman 570 EFI EPS	2015	25-2105		25-2105-5	
570	Sportsman 570 EFI EPS Forest Quad	2015	25-2105		25-2105-5	
570	Sportsman 570 EFI EPS Forest Tractor	2015	25-2105		25-2105-5	
570	Sportsman 570 EFI EPS MD	2015	25-2105		25-2105-5	
570	Sportsman 570 EFI HD	2016 - 2017	25-2133		25-2133-5	
570	Sportsman 570 EFI HD	2018	25-2133		25-2133-5	
570	Sportsman 570 EFI MD	2015 - 2017	25-2105		25-2105-5	
570	Sportsman 570 EFI UTE	2017	25-2133		25-2133-5	
570	Sportsman 570 EFI UTE	2018 - 2019	25-2133		25-2133-5	
570	Sportsman 570 EFI UTE HD	2015	25-2105		25-2105-5	
570	Sportsman 570 EFI UTE HD	2016	25-2105		25-2105-5	
570	Sportsman 570 EFI UTE HD EPS	2014	25-2105		25-2105-5	
570	Sportsman 570 EFI UTE MD	2016	25-2105		25-2105-5	
570	Sportsman 570 EFI UTE Tractor	2016	25-2105		25-2105-5	
570	Sportsman 570 EFI X2 EPS	2015 - 2020	25-2105		25-2105-5	
570	Sportsman 570 EFI X2 EPS EU	2015	25-2105		25-2105-5	
570	Sportsman 570 EPS EU	2017 - 2018	25-2105		25-2105-5	
570	Sportsman 570 EPS Quad	2016	25-2105		25-2105-5	
570	Sportsman 570 EPS Tractor	2016	25-2105		25-2105-5	
570	Sportsman 570 EPS UTE Quad	2016	25-2105		25-2105-5	
570	Sportsman 570 EPS ZUG	2016 - 2018	25-2105		25-2105-5	
570	Sportsman 570 HD	2015	25-2105		25-2105-5	
570	Sportsman 570 HD EFI	2014	25-2105		25-2105-5	
570	Sportsman 570 SP	2015 - 2020	25-2105		25-2105-5	

ATV-UTV DIFFERENTIAL BEARING AND SEAL KITS

CODE = B **KEYWORD = 5**

- Kits contains all of the bearings and seals required to repair your differential
- Honda kits contain a pinion repair sleeve to fix worn pinion shafts

	Model	Year	Front Differential Bearing & Seal Kit	Rear Differential Bearing & Seal Kit	Front Differential Seal Only Kit	Rear Differential Seal Only Kit
Polaris™						
570	Sportsman 570 SP After 12/15/17	2018	25-2105		25-2105-5	
570	Sportsman 570 SP Before 12/15/17	2018	25-2105		25-2105-5	
570	Sportsman 570 SP EPS Quad	2015 - 2016	25-2105		25-2105-5	
570	Sportsman 570 SP EPS Tractor	2015 - 2019	25-2105		25-2105-5	
570	Sportsman 570 SP MD	2015 - 2016	25-2105		25-2105-5	
570	Sportsman 570 Tractor	2016 - 2019	25-2105		25-2105-5	
570	Sportsman 570 X2 EPS MD	2017	25-2105		25-2105-5	
570	Sportsman 570 X2 EPS Tractor	2017 - 2018	25-2105		25-2105-5	
570	Sportsman Forest 570	2014	25-2105		25-2105-5	
570	Sportsman Forest 570 EFI EPS	2014	25-2105		25-2105-5	
570	Sportsman Forest 570 EFI EPS	2015	25-2105		25-2105-5	
570	Sportsman Touring 570 EFI	2014	25-2105		25-2105-5	
570	Sportsman Touring 570 EFI	2016 - 2020	25-2105		25-2105-5	
570	Sportsman Touring 570 EFI EPS	2015 - 2016	25-2105		25-2105-5	
570	Sportsman Touring 570 EFI EPS Built After 8/29	2017	25-2105		25-2105-5	
570	Sportsman Touring 570 EFI EPS Built Before 8/29	2017	25-2105		25-2105-5	
570	Sportsman Touring 570 EFI EPS MD	2016 - 2017	25-2105		25-2105-5	
570	Sportsman Touring 570 EFI EPS Tractor	2016	25-2105		25-2105-5	
570	Sportsman Touring 570 EFI EU	2015	25-2105		25-2105-5	
570	Sportsman Touring 570 EFI INTL	2014	25-2105		25-2105-5	
570	Sportsman Touring 570 EFI MD	2015	25-2105		25-2105-5	
570	Sportsman Touring 570 EPS Quad	2016	25-2105		25-2105-5	
570	Sportsman Touring 570 EPS Tractor	2017 - 2019	25-2105		25-2105-5	
570	Sportsman Touring 570 EPS Tractor SP	2018 - 2019	25-2105		25-2105-5	
570	Sportsman Touring 570 Premium	2020	25-2105		25-2105-5	
570	Sportsman Touring 570 SP	2015 - 2020	25-2105		25-2105-5	
600	Sportsman 600 4x4	2003	25-2059	25-2056	25-2059-5	25-2056-5
600	Sportsman 600 4x4	2005	25-2059	25-2057	25-2059-5	
600	Sportsman 600 4x4 Built After 10/02/03	2004	25-2059	25-2056	25-2059-5	25-2056-5
600	Sportsman 600 4x4 Built Before 10/02/03	2004	25-2059	25-2056	25-2059-5	25-2056-5
700	Sportsman 700 4x4	2003	25-2059	25-2056	25-2059-5	25-2056-5
700	Sportsman 700 4x4	2005 - 2006	25-2059	25-2057	25-2059-5	
700	Sportsman 700 4x4	2007	25-2065	25-2057	25-2065-5	
700	Sportsman 700 4x4 Built After 10/02/03	2004	25-2059	25-2056	25-2059-5	25-2056-5
700	Sportsman 700 4x4 Built After 5/01/02	2002	25-2059	25-2056	25-2059-5	25-2056-5
700	Sportsman 700 4x4 Built Before 10/02/03	2004	25-2059	25-2056	25-2059-5	25-2056-5
700	Sportsman 700 4x4 Built Before 5/01/02	2002	25-2059	25-2056	25-2059-5	25-2056-5
700	Sportsman 700 EFI	2005 - 2006	25-2059	25-2057	25-2059-5	
700	Sportsman 700 EFI	2007	25-2065	25-2057	25-2065-5	
700	Sportsman MV7	2005	25-2059	25-2057	25-2059-5	
700	Sportsman X2 700 EFI	2008	25-2065		25-2065-5	
800	Sportsman 800 EFI	2005	25-2059	25-2057	25-2059-5	
800	Sportsman 800 EFI	2007	25-2065	25-2057	25-2065-5	
800	Sportsman 800 EFI	2009 - 2010	25-2065	25-2096	25-2065-5	
800	Sportsman 800 EFI	2011 - 2014	25-2065		25-2065-5	
800	Sportsman 800 EFI Built After 2/1/08	2008	25-2065	25-2096	25-2065-5	
800	Sportsman 800 EFI Built After 9/05/05	2006	25-2059	25-2057	25-2059-5	
800	Sportsman 800 EFI Built Before 9/05/05	2006	25-2059	25-2057	25-2059-5	
800	Sportsman 800 EFI Built Before1/31/08	2008	25-2065	25-2057	25-2065-5	
800	Sportsman 800 EFI Forest	2014	25-2065		25-2065-5	
800	Sportsman 800 HO EFI	2009	25-2065	25-2096	25-2065-5	
800	Sportsman 800 HO EFI Built After 2/01/08	2008	25-2065	25-2096	25-2065-5	
800	Sportsman 800 HO EFI Built Before 1/31/08	2008	25-2065	25-2057	25-2065-5	
800	Sportsman Forest 800 EFI	2012 - 2013	25-2065		25-2065-5	
800	Sportsman Touring 800 EFI	2008 - 2009	25-2065		25-2065-5	
800	Sportsman X2 800 EFI	2007	25-2065		25-2065-5	
800	Sportsman X2 800 EFI	2008 - 2009	25-2065		25-2065-5	
850	Scrambler 850	2015 - 2020	25-2076	25-2080	25-2076-5	25-2080-5
850	Scrambler 850 EU	2015	25-2076	25-2080	25-2076-5	25-2080-5
850	Scrambler 850 HO/EPS	2013 - 2014	25-2076	25-2080	25-2076-5	25-2080-5
850	Scrambler 850 MD	2015	25-2076	25-2080	25-2076-5	25-2080-5
850	Scrambler 850 XP HO EPS	2014	25-2076	25-2080	25-2076-5	25-2080-5
850	Scrambler 850 XP HO EPS INTL	2014	25-2076	25-2080	25-2076-5	25-2080-5
850	Sportsman 850 High Lifter	2016 - 2017	25-2077	25-2080		25-2080-5
850	Sportsman 850 High Lifter	2018 - 2020	25-2076	25-2080	25-2076-5	25-2080-5
850	Sportsman 850 SP	2015 - 2018	25-2076	25-2080	25-2076-5	25-2080-5
850	Sportsman 850 WV	2014	25-2076	25-2080	25-2076-5	25-2080-5
850	Sportsman 850 XP HO EPS MD	2015	25-2076	25-2080	25-2076-5	25-2080-5
850	Sportsman Forest 850	2011 - 2015	25-2076	25-2080	25-2076-5	25-2080-5

ATV-UTV DIFFERENTIAL BEARING AND SEAL KITS

CODE = B **KEYWORD = 5**

- Kits contains all of the bearings and seals required to repair your differential
- Honda kits contain a pinion repair sleeve to fix worn pinion shafts

	Model	Year	Front Differential Bearing & Seal Kit	Rear Differential Bearing & Seal Kit	Front Differential Seal Only Kit	Rear Differential Seal Only Kit
Polaris™						
850	Sportsman Forest 850 EU	2015	25-2076	25-2080	25-2076-5	25-2080-5
850	Sportsman Touring 850 EPS	2014	25-2076	25-2080	25-2076-5	25-2080-5
850	Sportsman Touring 850 INTL	2014	25-2076	25-2080	25-2076-5	25-2080-5
850	Sportsman Touring 850 SP	2015 - 2020	25-2076	25-2080	25-2076-5	25-2080-5
850	Sportsman Touring 850 SP EU	2015	25-2076	25-2080	25-2076-5	25-2080-5
850	Sportsman Touring 850 SP MD	2015	25-2076	25-2080	25-2076-5	25-2080-5
850	Sportsman Touring EPS 850	2010 - 2013	25-2076	25-2080	25-2076-5	25-2080-5
850	Sportsman Touring EPS 850 HO	2013	25-2076	25-2080	25-2076-5	25-2080-5
850	Sportsman X2 850	2011	25-2076	25-2080	25-2076-5	25-2080-5
850	Sportsman XP 850	2009	25-2076	25-2081	25-2076-5	25-2080-5
850	Sportsman XP 850	2010 - 2013	25-2076	25-2080	25-2076-5	25-2080-5
850	Sportsman XP 850 EPS	2010 - 2014	25-2076	25-2080	25-2076-5	25-2080-5
850	Sportsman XP 850 EPS Built After 12/2/08	2009	25-2076	25-2080	25-2076-5	25-2080-5
850	Sportsman XP 850 EPS Built Before 12/1/08	2009	25-2076	25-2081	25-2076-5	25-2080-5
1000	Scrambler 1000 MD	2015 - 2017	25-2076	25-2080	25-2076-5	25-2080-5
1000	Scrambler 1000 MD Built After 2/16/16	2016	25-2076	25-2080	25-2076-5	25-2080-5
1000	Scrambler 1000 MD Built Before 2/15/16	2016	25-2076	25-2080	25-2076-5	25-2080-5
1000	Scrambler 1000 Tractor	2016 - 2018	25-2076	25-2080	25-2076-5	25-2080-5
1000	Scrambler 1000 XP	2015 - 2018	25-2076	25-2080	25-2076-5	25-2080-5
1000	Scrambler 1000 XP 55	2020	25-2075	25-2080	25-2075-5	25-2080-5
1000	Scrambler 1000 XP EU	2015	25-2076	25-2080	25-2076-5	25-2080-5
1000	Scrambler 1000 XP HO EPS	2014 - 2015	25-2076	25-2080	25-2076-5	25-2080-5
1000	Scrambler 1000 XP HO EPS INTL	2014	25-2076	25-2080	25-2076-5	25-2080-5
1000	Sportsman 1000 High Lifter	2016	25-2076	25-2080	25-2076-5	25-2080-5
1000	Sportsman 1000 High Lifter	2017	25-2077	25-2080		25-2080-5
1000	Sportsman 1000 High Lifter	2018 - 2020	25-2076	25-2080	25-2076-5	25-2080-5
1000	Sportsman 1000 MD	2015	25-2076	25-2080	25-2076-5	25-2080-5
1000	Sportsman 1000 MD Built After 2/16/16	2016	25-2076	25-2080	25-2076-5	25-2080-5
1000	Sportsman 1000 MD Built Before 2/15/16	2016	25-2076	25-2080	25-2076-5	25-2080-5
1000	Sportsman 1000 XP	2015 - 2018	25-2076	25-2080	25-2076-5	25-2080-5
1000	Sportsman 1000 XP 55	2020	25-2075	25-2080	25-2075-5	25-2080-5
1000	Sportsman 1000 XP Tractor	2017 - 2018	25-2076	25-2080	25-2076-5	25-2080-5
1000	Sportsman 1000 XP Tractor Built After 2/16/16	2016	25-2076	25-2080	25-2076-5	25-2080-5
1000	Sportsman 1000 XP Tractor Built Before 2/15/16	2016	25-2076	25-2080	25-2076-5	25-2080-5
1000	Sportsman Forest 1000 EU	2015	25-2076	25-2080	25-2076-5	25-2080-5
1000	Sportsman Touring 1000	2015 - 2020	25-2076	25-2080	25-2076-5	25-2080-5
1000	Sportsman Touring 1000 Tractor	2018	25-2076	25-2080	25-2076-5	25-2080-5
UTV						
	LSV ELECTRIC 4x4	2011 - 2012	25-2059		25-2059-5	
	Ranger EV 4x4	2010 - 2020	25-2059		25-2059-5	
	Ranger EV LIION	2016 - 2018	25-2059		25-2059-5	
	Ranger EV Midsize INTL	2014	25-2059		25-2059-5	
325	ACE 325	2014 - 2016	25-2075		25-2075-5	
325	ACE 325 EU	2015	25-2075		25-2075-5	
325	ACE 325 HD	2015	25-2075		25-2075-5	
325	Ranger 325 ETX	2015	25-2076		25-2076-5	
325	Ranger 325 ETX	2016	25-2075		25-2075-5	
325	Ranger 325 ETX EU	2015	25-2076		25-2076-5	
400	Ranger 4x4 400	2010 - 2014	25-2065		25-2065-5	
500	ACE 500	2017 - 2019	25-2075		25-2075-5	
500	Big Boss 500 6x6	2001 - 2003	25-2054		25-2054-5	
500	Ranger 2x4 500	2005 - 2006		25-2083		
500	Ranger 2x4 500	2008 - 2009		25-2082		
500	Ranger 2x4 500 Built After 1/15/07	2007		25-2082		
500	Ranger 2x4 500 Built Before 1/15/07	2007		25-2083		
500	Ranger 4x4 500	2004	25-2059		25-2059-5	
500	Ranger 4x4 500	2005 - 2006	25-2059	25-2083	25-2059-5	
500	Ranger 4x4 500 Built After 1/15/07	2007	25-2059	25-2082	25-2059-5	
500	Ranger 4x4 500 Built Before 1/15/07	2007	25-2059	25-2083	25-2059-5	
500	Ranger 4x4 500 Crew	2011 - 2013	25-2065		25-2065-5	
500	Ranger 4x4 500 EFI	2006	25-2059	25-2083	25-2059-5	
500	Ranger 4x4 500 EFI	2008	25-2059	25-2082	25-2059-5	
500	Ranger 4x4 500 EFI	2009	25-2065	25-2082	25-2065-5	
500	Ranger 4x4 500 EFI	2010 - 2013	25-2065		25-2065-5	
500	Ranger 4x4 500 EFI Built After 8/28/06	2007	25-2059	25-2082	25-2059-5	
500	Ranger 4x4 500 EFI Built Before 8/28/06	2007	25-2059	25-2082	25-2059-5	
500	Ranger 500 4x4	2019 - 2020	25-2075		25-2075-5	
500	Ranger 500 ETX	2017	25-2075		25-2075-5	
500	Ranger 6x6 500	2002 - 2004	25-2059		25-2059-5	

ATV-UTV DIFFERENTIAL BEARING AND SEAL KITS

CODE = B **KEYWORD = 5**

- Kits contains all of the bearings and seals required to repair your differential
- Honda kits contain a pinion repair sleeve to fix worn pinion shafts

	Model	Year	Front Differential Bearing & Seal Kit	Rear Differential Bearing & Seal Kit	Front Differential Seal Only Kit	Rear Differential Seal Only Kit
Polaris™						
UTV						
500	Ranger 6x6 500	2005	**25-2059**	**25-2083**	**25-2059-5**	
500	Ranger Series 10 4x4 & 6x6	2007	**25-2059**		**25-2059-5**	
500	Ranger Series 11 4x4 & 6x6	2007	**25-2059**		**25-2059-5**	
500	Sportsman 500 6x6	2000 - 2008	**25-2054**		**25-2054-5**	
570	ACE 570	2015 - 2016	**25-2075**		**25-2075-5**	
570	ACE 570	2017 - 2019	**25-2075**		**25-2075-5**	
570	ACE 570 EU	2015 - 2016	**25-2075**		**25-2075-5**	
570	ACE 570 EU	2017 - 2018	**25-2075**		**25-2075-5**	
570	ACE 570 HD	2015 - 2016	**25-2075**		**25-2075-5**	
570	ACE 570 HD	2017 - 2019	**25-2075**		**25-2075-5**	
570	ACE 570 MD	2016	**25-2075**		**25-2075-5**	
570	Ranger 570	2014 - 2015	**25-2076**		**25-2076-5**	
570	Ranger 570	2016 - 2018	**25-2075**		**25-2075-5**	
570	Ranger 570	2019 - 2020	**25-2075**		**25-2075-5**	
570	Ranger 570 Crew	2014 - 2015	**25-2076**		**25-2076-5**	
570	Ranger 570 Crew	2016 - 2018	**25-2075**		**25-2075-5**	
570	Ranger 570 Crew	2019 - 2020	**25-2075**		**25-2075-5**	
570	Ranger 570 Crew EPS	2014 - 2015	**25-2076**		**25-2076-5**	
570	Ranger 570 Crew EPS	2016 - 2018	**25-2075**		**25-2075-5**	
570	Ranger 570 Crew EPS	2019 - 2020	**25-2075**		**25-2075-5**	
570	Ranger 570 EPS	2014 - 2015	**25-2076**		**25-2076-5**	
570	Ranger 570 EPS	2016 - 2018	**25-2075**		**25-2075-5**	
570	Ranger 570 EPS	2019	**25-2075**		**25-2075-5**	
570	Ranger 570 EU	2015	**25-2076**		**25-2076-5**	
570	Ranger 570 EU	2016	**25-2075**		**25-2076-5**	
570	Ranger 570 Full Size	2015 - 2018	**25-2075**		**25-2075-5**	
570	Ranger 570 Full Size	2019 - 2020	**25-2075**		**25-2075-5**	
570	Ranger 570 Full Size Crew	2015 - 2016	**25-2075**		**25-2075-5**	
570	Ranger 570 Full Size With Strut	2016	**25-2075**		**25-2075-5**	
570	Ranger 570 HD	2019	**25-2075**		**25-2075-5**	
570	Ranger 570 INTL	2014	**25-2076**		**25-2076-5**	
570	Ranger 570 XP	2016	**25-2075**		**25-2075-5**	
570	Ranger 570-6 Full Size Crew	2016 - 2018	**25-2075**		**25-2075-5**	
570	Ranger 570-6 Full Size Crew	2019 - 2020	**25-2075**		**25-2075-5**	
570	RZR 570 EFI	2012	**25-2075**		**25-2075-5**	
570	RZR 570 EFI	2013 - 2015	**25-2075**		**25-2075-5**	
570	RZR 570 EFI	2016 - 2017	**25-2075**		**25-2075-5**	
570	RZR 570 EFI	2018	**25-2075**		**25-2075-5**	
570	RZR 570 EFI	2019 - 2020	**25-2075**		**25-2075-5**	
570	RZR 570 EFI EPS	2018	**25-2075**		**25-2075-5**	
570	RZR 570 EFI EPS	2019 - 2020	**25-2075**		**25-2075-5**	
570	RZR 570 EU	2015	**25-2075**		**25-2075-5**	
570	RZR 570 EU	2016 - 2018	**25-2075**		**25-2075-5**	
570	RZR 570 S	2017	**25-2075**		**25-2075-5**	
570	Sportsman 570 6x6	2017 - 2020	**25-2105**		**25-2105-5**	
570	Sportsman 570 6x6 Tractor	2017 - 2018	**25-2105**		**25-2105-5**	
700	Ranger 4x4 700	2005 - 2006	**25-2059**	**25-2083**	**25-2059-5**	
700	Ranger 4x4 700	2008	**25-2059**	**25-2082**	**25-2059-5**	
700	Ranger 4x4 700	2009	**25-2065**	**25-2082**	**25-2065-5**	
700	Ranger 4x4 700 Built After 1/15/07	2007	**25-2059**	**25-2082**	**25-2059-5**	
700	Ranger 4x4 700 Built Before 1/15/07	2007	**25-2059**	**25-2083**	**25-2059-5**	
700	Ranger 4x4 700 Crew	2008 - 2009	**25-2059**	**25-2082**	**25-2059-5**	
700	Ranger 6x6 700 EFI	2006 - 2009	**25-2059**		**25-2059-5**	
800	Forest 800 6x6	2015	**25-2065**	**25-2096**	**25-2065-5**	
800	Ranger 4x4 800 EFI	2010 - 2014	**25-2065**		**25-2065-5**	
800	Ranger 4x4 800 EFI CREW	2010 - 2014	**25-2065**		**25-2065-5**	
800	Ranger 4x4 800 EFI MIDSIZE	2013 - 2014	**25-2065**		**25-2065-5**	
800	Ranger 6x6 800	2010 - 2014	**25-2065**	**25-2082**	**25-2065-5**	
800	Ranger 6x6 800	2015 - 2016	**25-2105**		**25-2105-5**	
800	Ranger XP 800	2012	**25-2065**		**25-2065-5**	
800	RZR 4 800	2010	**25-2077**	**25-2088**		
800	RZR 4 800	2011 - 2014	**25-2075**	**25-2088**	**25-2075-5**	
800	RZR 800	2008 - 2009	**25-2077**	**25-2088**		
800	RZR 800	2011 - 2014	**25-2075**	**25-2088**	**25-2075-5**	
800	RZR 800 Built After 1/01/10	2010	**25-2077**	**25-2088**		
800	RZR 800 Built Before 12/31/09	2010	**25-2077**	**25-2088**		
800	RZR S 800	2009	**25-2077**	**25-2088**		
800	RZR S 800	2011 - 2014	**25-2075**	**25-2088**	**25-2075-5**	

ATV-UTV DIFFERENTIAL BEARING AND SEAL KITS

CODE = B **KEYWORD = 5**

- Kits contains all of the bearings and seals required to repair your differential
- Honda kits contain a pinion repair sleeve to fix worn pinion shafts

Model		Year	Front Differential Bearing & Seal Kit	Rear Differential Bearing & Seal Kit	Front Differential Seal Only Kit	Rear Differential Seal Only Kit
Polaris™						
UTV						
800	RZR S 800 Built After 3/22/10	2010	25-2077	25-2088		
800	RZR S 800 Built Before 3/21/10	2010	25-2077	25-2088		
800	Sportsman 800 EFI 6x6	2009 - 2014	25-2065	25-2096	25-2065-5	
800	Sportsman 800 EFI 6x6 Forest	2013	25-2065	25-2096	25-2065-5	
800	Sportsman 800 EFI 6x6 Forest	2014	25-2065		25-2065-5	
900	ACE 900 EFI EPS	2016	25-2075		25-2075-5	
900	ACE 900 EPS XC	2017 - 2019	25-2075		25-2075-5	
900	Brutus HD 900	2013 - 2015	25-2075		25-2075-5	
900	Ranger 4x4 900 Diesel	2011 - 2014	25-2075	25-2082	25-2075-5	
900	Ranger 4x4 900 Diesel Crew	2012 - 2014	25-2075	25-2082	25-2075-5	
900	Ranger 900 Crew	2014 - 2017	25-2075		25-2075-5	
900	Ranger 900 Crew	2019	25-2075		25-2075-5	
900	Ranger 900 Crew EPS	2014 - 2017	25-2075		25-2075-5	
900	Ranger 900 Crew EPS	2019	25-2075		25-2075-5	
900	Ranger 900 XP	2013 - 2018	25-2075		25-2075-5	
900	Ranger 900 XP	2019	25-2075		25-2075-5	
900	Ranger 900 XP Crew	2018	25-2075		25-2075-5	
900	Ranger 900 XP EPS	2018	25-2075		25-2075-5	
900	Ranger 900 XP EPS	2019	25-2075		25-2075-5	
900	Ranger 900 XP EU	2015	25-2075		25-2075-5	
900	Ranger 900 XP EU	2016	25-2075		25-2075-5	
900	Ranger 900 XP High Lifter	2016	25-2075		25-2075-5	
900	Ranger 900D HIPPO MPS	2014	25-2075	25-2082	25-2075-5	
900	Ranger Diesel HST/Deluxe	2014	25-2075		25-2075-5	
900	Ranger Diesel INTL	2014	25-2075		25-2075-5	
900	RZR 4 900	2015	25-2075		25-2075-5	
900	RZR 4 900	2016	25-2075		25-2075-5	
900	RZR 4 900	2017	25-2108		25-2108-5	
900	RZR 4 900	2018	25-2116		25-2108-5	
900	RZR 4 XP 900	2012 - 2014	25-2075		25-2075-5	
900	RZR 4 XP JAGGED X	2013	25-2075		25-2075-5	
900	RZR 900 50 55 INCH	2015	25-2075		25-2075-5	
900	RZR 900 50 55 INCH	2016 - 2017	25-2075		25-2075-5	
900	RZR 900 50 INCH	2018 - 2020	25-2075		25-2075-5	
900	RZR 900 50 INCH EPS	2018 - 2020	25-2075		25-2075-5	
900	RZR 900 50 INCH MD	2017	25-2075		25-2075-5	
900	RZR 900 60 INCH	2016 - 2019	25-2075		25-2075-5	
900	RZR 900 60 INCH Built After 3/2/15	2015	25-2075		25-2075-5	
900	RZR 900 60 INCH Built Before 3/1/15	2015	25-2075		25-2075-5	
900	RZR 900 S 60 INCH	2020	25-2075		25-2075-5	
900	RZR XP 900	2011 - 2014	25-2075		25-2075-5	
1000	General 1000 EPS	2016	25-2075		25-2075-5	
1000	General 1000 EPS	2017	25-2075		25-2075-5	
1000	General 1000 EPS	2018	25-2116		25-2108-5	
1000	General 1000 EPS	2019	25-2116		25-2108-5	
1000	General 1000 EPS Deluxe	2019 - 2020	25-2116		25-2108-5	
1000	General 1000 EPS Premium	2019 - 2020	25-2116		25-2108-5	
1000	General 1000 EPS Sport	2020	25-2116		25-2108-5	
1000	General 4 1000 EPS	2018	25-2116		25-2108-5	
1000	General 4 1000 EPS	2019 - 2020	25-2116		25-2108-5	
1000	General 4 1000 EPS Built After 5/15/17	2017	25-2116		25-2108-5	
1000	General 4 1000 EPS Built Before 5/15/17	2017	25-2116		25-2108-5	
1000	General XP 1000 EPS	2020	25-2116		25-2108-5	
1000	General XP 4 1000 EPS Deluxe	2020	25-2116		25-2108-5	
1000	Ranger 1000 Diesel	2015	25-2075		25-2075-5	
1000	Ranger 1000 Diesel	2016 - 2017	25-2075		25-2075-5	
1000	Ranger 1000 Diesel	2018	25-2075		25-2075-5	
1000	Ranger 1000 Diesel Crew	2015 - 2018	25-2075		25-2075-5	
1000	Ranger 1000 Diesel EU	2015	25-2075		25-2075-5	
1000	Ranger 1000 Diesel EU	2016	25-2075		25-2075-5	
1000	Ranger 1000 EPS	2020	25-2075		25-2075-5	
1000	Ranger 1000 EPS BASE	2018 - 2019	25-2075		25-2075-5	
1000	Ranger 1000 EPS Crew	2020	25-2075		25-2075-5	
1000	Ranger 1000 EPS Full Size	2020	25-2075		25-2075-5	
1000	Ranger 1000 EPS Full Size Crew	2020	25-2075		25-2075-5	
1000	Ranger 1000 EPS HD MD	2019	25-2075		25-2075-5	
1000	Ranger 1000 EPS Texas Edition	2020	25-2075		25-2075-5	
1000	Ranger HST	2015 - 2016	25-2075		25-2075-5	

ATV-UTV DIFFERENTIAL BEARING AND SEAL KITS

CODE = B **KEYWORD = 5**

- Kits contains all of the bearings and seals required to repair your differential
- Honda kits contain a pinion repair sleeve to fix worn pinion shafts

Model	Year	Front Differential Bearing & Seal Kit	Rear Differential Bearing & Seal Kit	Front Differential Seal Only Kit	Rear Differential Seal Only Kit
Polaris™					
UTV					
1000 Ranger XP 1000	2017	**25-2075**		**25-2075-5**	
1000 Ranger XP 1000 Crew	2017	**25-2075**		**25-2075-5**	
1000 Ranger XP 1000 Crew EPS	2017	**25-2075**		**25-2075-5**	
1000 Ranger XP 1000 Crew High Lifter	2017	**25-2116**		**25-2108-5**	
1000 Ranger XP 1000 Crew Hunter	2017	**25-2075**		**25-2075-5**	
1000 Ranger XP 1000 Crew NSTR	2017	**25-2075**		**25-2075-5**	
1000 Ranger XP 1000 EPS	2017	**25-2075**		**25-2075-5**	
1000 Ranger XP 1000 EPS	2020	**25-2075**		**25-2075-5**	
1000 Ranger XP 1000 EPS Crew	2020	**25-2075**		**25-2075-5**	
1000 Ranger XP 1000 EPS Crew Built After 7/01/18	2019	**25-2075**		**25-2075-5**	
1000 Ranger XP 1000 EPS Crew Built Before 7/01/18	2019	**25-2075**		**25-2075-5**	
1000 Ranger XP 1000 EPS Crew Mud	2019	**25-2116**		**25-2108-5**	
1000 Ranger XP 1000 EPS Crew Mud	2020	**25-2116**		**25-2108-5**	
1000 Ranger XP 1000 EPS Crew NSTR	2018 - 2020	**25-2075**		**25-2075-5**	
1000 Ranger XP 1000 EPS Crew Texas Edition	2020	**25-2075**		**25-2075-5**	
1000 Ranger XP 1000 EPS Mud	2020	**25-2116**		**25-2108-5**	
1000 Ranger XP 1000 EPS NSTR	2020	**25-2075**		**25-2075-5**	
1000 Ranger XP 1000 High Lifter	2017	**25-2116**		**25-2108-5**	
1000 Ranger XP 1000 Hunter	2017	**25-2075**		**25-2075-5**	
1000 Ranger XP 1000 NSTR	2017	**25-2075**		**25-2075-5**	
1000 Ranger XP 1000 Ranch	2017	**25-2116**		**25-2108-5**	
1000 RZR 1000 60 INCH	2016	**25-2075**		**25-2075-5**	
1000 RZR 1000 60 INCH	2017 - 2020	**25-2116**		**25-2108-5**	
1000 RZR RS1	2018 - 2020	**25-2115**		**25-2115-5**	
1000 RZR S4 1000	2019 - 2020	**25-2116**		**25-2108-5**	
1000 RZR Turbo Pro XP	2020	**25-2115**		**25-2115-5**	
1000 RZR Turbo Pro XP 4	2020	**25-2115**		**25-2115-5**	
1000 RZR XP 1000	2014 - 2016	**25-2075**		**25-2075-5**	
1000 RZR XP 1000	2017	**25-2108**		**25-2108-5**	
1000 RZR XP 1000	2018 - 2020	**25-2116**		**25-2108-5**	
1000 RZR XP 1000 Dynamix	2019	**25-2116**		**25-2108-5**	
1000 RZR XP 1000 High Lifter	2016	**25-2075**		**25-2075-5**	
1000 RZR XP 1000 High Lifter	2018 - 2020	**25-2116**		**25-2108-5**	
1000 RZR XP 1000 High Lifter Built After 10/3/16	2017	**25-2116**		**25-2108-5**	
1000 RZR XP 1000 High Lifter Built Before 10/3/16	2017	**25-2108**		**25-2108-5**	
1000 RZR XP 1000 INTL	2015	**25-2075**		**25-2075-5**	
1000 RZR XP 1000 LE	2020	**25-2116**		**25-2108-5**	
1000 RZR XP 1000 Premium	2020	**25-2116**		**25-2108-5**	
1000 RZR XP 1000 Ride Command	2017	**25-2108**		**25-2108-5**	
1000 RZR XP 1000 Ride Command	2018 - 2019	**25-2116**		**25-2108-5**	
1000 RZR XP 1000 Trails & Rocks	2018 - 2020	**25-2116**		**25-2108-5**	
1000 RZR XP 1000 Trails & Rocks Built After 10/3/16	2017	**25-2116**		**25-2108-5**	
1000 RZR XP 1000 Trails & Rocks Built Before 10/3/16	2017	**25-2108**		**25-2108-5**	
1000 RZR XP 4 1000	2014 - 2015	**25-2075**		**25-2075-5**	
1000 RZR XP 4 1000	2018 - 2020	**25-2116**		**25-2108-5**	
1000 RZR XP 4 1000 Built After 10/20/15	2016	**25-2075**		**25-2075-5**	
1000 RZR XP 4 1000 Built After 10/3/16	2017	**25-2116**		**25-2108-5**	
1000 RZR XP 4 1000 Built Before 10/19/15	2016	**25-2075**		**25-2075-5**	
1000 RZR XP 4 1000 Built Before 10/3/16	2017	**25-2108**		**25-2108-5**	
1000 RZR XP 4 1000 Dynamix	2019	**25-2116**		**25-2108-5**	
1000 RZR XP 4 1000 High Lifter	2018 - 2020	**25-2116**		**25-2108-5**	
1000 RZR XP 4 1000 High Lifter Built After 10/3/16	2017	**25-2116**		**25-2108-5**	
1000 RZR XP 4 1000 High Lifter Built Before 10/3/16	2017	**25-2108**		**25-2108-5**	
1000 RZR XP 4 1000 Ride Command	2018 - 2019	**25-2116**		**25-2108-5**	
1000 RZR XP 4 TURBO	2016	**25-2108**		**25-2108-5**	
1000 RZR XP 4 TURBO	2017 - 2020	**25-2116**		**25-2108-5**	
1000 RZR XP 4 TURBO Built After 6/5/17	2018	**25-2116**		**25-2108-5**	
1000 RZR XP 4 TURBO Built Before 6/6/17	2018	**25-2116**		**25-2108-5**	
1000 RZR XP 4 TURBO S	2019 - 2020	**25-2115**		**25-2115-5**	
1000 RZR XP 4 TURBO S Velocity	2020	**25-2115**		**25-2115-5**	
1000 RZR XP TURBO	2016	**25-2108**		**25-2108-5**	
1000 RZR XP TURBO	2017 - 2020	**25-2116**		**25-2108-5**	
1000 RZR XP TURBO Built After 6/5/17	2018	**25-2116**		**25-2108-5**	
1000 RZR XP TURBO Built Before 6/6/17	2018	**25-2116**		**25-2108-5**	
1000 RZR XP TURBO MD	2016	**25-2108**		**25-2108-5**	
1000 RZR XP TURBO S	2018 - 2020	**25-2115**		**25-2115-5**	
1000 RZR XP TURBO S Velocity	2020	**25-2115**		**25-2115-5**	
1000 RZR XP TURBO Tractor	2017	**25-2116**		**25-2108-5**	

ATV-UTV DIFFERENTIAL BEARING AND SEAL KITS

CODE = B **KEYWORD = 5**

- Kits contains all of the bearings and seals required to repair your differential
- Honda kits contain a pinion repair sleeve to fix worn pinion shafts

Model	Year	Front Differential Bearing & Seal Kit	Rear Differential Bearing & Seal Kit	Front Differential Seal Only Kit	Rear Differential Seal Only Kit
Polaris™					
UTV					
1000 RZR XP TURBO Tractor Built After 6/5/17	2018	25-2116		25-2108-5	
1000 RZR XP TURBO Tractor Built Before 6/6/17	2018	25-2116		25-2108-5	
Suzuki™					
230 LT-F230	1986 - 1987		25-2023		
250 LT-4WD 250 Quad Runner	1987 - 1998	25-2022		25-2022-5	
250 LT-F250 Ozark	2002 - 2014		25-2048		25-2048-5
250 LT-F250F 4WD Quad Runner	1999 - 2002	25-2022		25-2022-5	
250 LT-Z250	2004 - 2009		25-2048		25-2048-5
300 LT-F300F King Quad	1999 - 2002	25-2022		25-2022-5	
300 LT-F4WDX King Quad 300	1991 - 1998	25-2022		25-2022-5	
500 LT-A500F Quad Master Auto	2000	25-2022	25-2041	25-2022-5	
500 LT-A500F Quad Master Auto	2001	25-2022	25-2064	25-2022-5	
500 LT-F500F	1998 - 2000	25-2022	25-2041	25-2022-5	
500 LT-F500F	2001 - 2002	25-2022	25-2064	25-2022-5	
700 LTV-700F Twin Peaks	2004 - 2006	25-2066	25-2062	25-2066-5	25-2062-5
Yamaha™					
200 YFM200 Moto-4	1985 - 1989		25-2030		25-2030-5
200 YTM200 EK	1983		25-2030		25-2030-5
200 YTM200 EL	1984		25-2030		25-2030-5
200 YTM200 ERN	1985		25-2030		25-2030-5
200 YTM200 K	1983		25-2030		25-2030-5
225 YFM225 Moto-4	1986 - 1988		25-2030		25-2030-5
225 YTM225 Tri-Moto	1985 - 1986		25-2030		25-2030-5
225 YTM225 Tri-Moto DXK	1983 - 1984		25-2030		25-2030-5
225 YTM225 Tri-Moto DXL	1983 - 1984		25-2030		25-2030-5
250 YFB250 Timberwolf	1992 - 1998		25-2030		25-2030-5
250 YFB250FW Timberwolf	1994 - 2000	25-2026	25-2030		25-2030-5
250 YFM250 Beartracker	1999 - 2004		25-2033		25-2033-5
250 YFM250 Big Bear	2007 - 2009		25-2033		25-2033-5
250 YFM250 Moto-4	1989 - 1991		25-2030		25-2030-5
250 YFM250B Bruin	2005 - 2006		25-2033		25-2033-5
350 YFM350 Grizzly IRS	2007 - 2011	25-2073	25-2098	25-2044-5	25-2098-5
350 YFM350BA Bruin 2WD	2004 - 2006		25-2033		25-2033-5
350 YFM350ER Moto-4	1987 - 1995		25-2030		25-2030-5
350 YFM350FA Bruin 4WD	2004 - 2006	25-2028	25-2033	25-2028-5	25-2033-5
350 YFM350FGW Grizzly 4WD	2007 - 2014	25-2028	25-2033	25-2028-5	25-2033-5
350 YFM350FW Big Bear	1987 - 1995	25-2026	25-2030		25-2030-5
350 YFM350FW Big Bear	1996 - 1997	25-2026	25-2033		25-2033-5
350 YFM350FW Big Bear	1998 - 1999	25-2001	25-2033	25-2001-5	25-2033-5
350 YFM350GW Grizzly 2WD	2007 - 2011		25-2033		25-2033-5
350 YFM350U Big Bear	1996 - 1999		25-2033		25-2033-5
350 YFM35FX Wolverine	1995 - 1997		25-2033	25-2001-5	25-2033-5
350 YFM35FX Wolverine	1998 - 2005	25-2001	25-2033	25-2001-5	25-2033-5
350 YFM35X Wolverine	2006 - 2009		25-2033		25-2033-5
400 YFM400 Big Bear 2WD	2000 - 2004		25-2033		25-2033-5
400 YFM400 Big Bear 4WD	2000 - 2001	25-2001	25-2033	25-2001-5	25-2033-5
400 YFM400 Big Bear 4WD	2002 - 2006	25-2028	25-2033	25-2028-5	25-2033-5
400 YFM400 Big Bear IRS	2007 - 2012	25-2073	25-2098	25-2044-5	25-2098-5
400 YFM400 Grizzly IRS	2007 - 2008	25-2028	25-2097	25-2028-5	
400 YFM400 Kodiak 2WD	2000 - 2004		25-2033		25-2033-5
400 YFM400 Kodiak 4WD	1993 - 1998	25-2026	25-2033		25-2033-5
400 YFM400 Kodiak 4WD	1999	25-2001	25-2033	25-2001-5	25-2033-5
400 YFM400 Kodiak 4WD	2000 - 2004	25-2028	25-2033	25-2028-5	25-2033-5
400 YFM400 Kodiak 4WD	2005 - 2006	25-2028	25-2097	25-2028-5	
450 KODIAK 450 4WD	2018 - 2020	25-2028	25-2099	25-2028-5	
450 KODIAK 450 EPS 4WD	2018 - 2020	25-2028	25-2099	25-2028-5	
450 KODIAK 450 EPS 4WD Armor Grey	2018	25-2028	25-2099	25-2028-5	
450 KODIAK 450 EPS 4WD SE	2020	25-2073	25-2099	25-2044-5	
450 YFM450 Grizzly EPS	2011 - 2014	25-2073	25-2099	25-2044-5	25-2098-5
450 YFM450 Grizzly IRS	2007	25-2044	25-2097	25-2044-5	
450 YFM450 Grizzly IRS	2008 - 2010	25-2073	25-2098	25-2044-5	25-2098-5
450 YFM450 Grizzly IRS	2011 - 2014	25-2073	25-2099	25-2044-5	25-2098-5
450 YFM450 Kodiak	2003 - 2004	25-2044	25-2033	25-2044-5	25-2033-5
450 YFM450 Kodiak	2005 - 2006	25-2044	25-2097	25-2044-5	
450 YFM45FX Wolverine 450 4x4	2006 - 2010	25-2028	25-2033	25-2028-5	25-2033-5
550 YFM550 Grizzly	2009 - 2014	25-2073	25-2074	25-2044-5	25-2074-5
550 YFM550 Grizzly EPS	2009 - 2014	25-2073	25-2074	25-2044-5	25-2074-5
600 YFM600 Grizzly	1998 - 2001	25-2029	25-2033		25-2033-5

ATV-UTV DIFFERENTIAL BEARING AND SEAL KITS

CODE = B **KEYWORD = 5**

- Kits contains all of the bearings and seals required to repair your differential
- Honda kits contain a pinion repair sleeve to fix worn pinion shafts

	Model	Year	Front Differential Bearing & Seal Kit	Rear Differential Bearing & Seal Kit	Front Differential Seal Only Kit	Rear Differential Seal Only Kit
Yamaha™						
660	YFM660 Grizzly	2002 - 2008	**25-2044**	**25-2045**	**25-2044-5**	**25-2045-5**
700	KODIAK 700 4WD	2016 - 2020	**25-2073**	**25-2109**	**25-2044-5**	**25-2109-5**
700	KODIAK 700 EPS 4WD	2016	**25-2073**	**25-2074**	**25-2044-5**	**25-2074-5**
700	KODIAK 700 EPS 4WD	2017 - 2020	**25-2073**	**25-2109**	**25-2044-5**	**25-2109-5**
700	KODIAK 700 EPS 4WD Green	2018	**25-2073**	**25-2109**	**25-2044-5**	**25-2109-5**
700	KODIAK 700 EPS 4WD Hunter	2018 - 2020	**25-2073**	**25-2109**	**25-2044-5**	**25-2109-5**
700	KODIAK 700 EPS 4WD SE	2018 - 2020	**25-2073**	**25-2109**	**25-2044-5**	**25-2109-5**
700	YFM700 Grizzly	2007 - 2016	**25-2073**	**25-2074**	**25-2044-5**	**25-2074-5**
700	YFM700 Grizzly EPS	2008 - 2020	**25-2073**	**25-2074**	**25-2044-5**	**25-2074-5**
700	YFM700 Grizzly EPS Graphite	2018	**25-2073**	**25-2074**	**25-2044-5**	**25-2074-5**
700	YFM700 Grizzly EPS Hunter	2018 - 2020	**25-2073**	**25-2074**	**25-2044-5**	**25-2074-5**
700	YFM700 Grizzly EPS LE	2018	**25-2073**	**25-2074**	**25-2044-5**	**25-2074-5**
700	YFM700 Grizzly EPS SE	2018 - 2020	**25-2073**	**25-2074**	**25-2044-5**	**25-2074-5**
700	YFM700 Grizzly EPS XT-R	2020	**25-2073**	**25-2074**	**25-2044-5**	**25-2074-5**
UTV						
450	450 RHINO	2006 - 2009	**25-2044**	**25-2045**	**25-2044-5**	**25-2045-5**
660	660 RHINO	2004 - 2007	**25-2044**	**25-2045**	**25-2044-5**	**25-2045-5**
700	700 RHINO FI	2008 - 2013	**25-2073**	**25-2045**	**25-2044-5**	**25-2045-5**
700	VIKING 700	2014 - 2020	**25-2073**		**25-2044-5**	
700	VIKING 700 EPS	2018 - 2020	**25-2073**		**25-2044-5**	
700	VIKING 700 EPS Red/Green	2018	**25-2073**		**25-2044-5**	
700	VIKING 700 VI EPS	2015 - 2020	**25-2073**		**25-2044-5**	
700	VIKING 700 VI EPS Hunter	2018 - 2020	**25-2073**		**25-2044-5**	
700	VIKING 700 VI EPS Ranch	2018 - 2020	**25-2073**		**25-2044-5**	
700	WOLVERINE	2016 - 2018	**25-2073**		**25-2044-5**	
700	WOLVERINE EPS	2017	**25-2073**		**25-2044-5**	
700	WOLVERINE R-SPEC	2016	**25-2073**		**25-2044-5**	
700	WOLVERINE R-SPEC EPS	2016 - 2018	**25-2073**		**25-2044-5**	
700	WOLVERINE R-SPEC EPS SE	2016 - 2017	**25-2073**		**25-2044-5**	
700	WOLVERINE R-SPEC Hunter	2018	**25-2073**		**25-2044-5**	
1000	YXZ1000R EPS	2016 - 2020	**25-2073**		**25-2044-5**	
1000	YXZ1000R EPS SE	2017 - 2020	**25-2073**		**25-2044-5**	
1000	YXZ1000R EPS SS	2017 - 2020	**25-2073**		**25-2044-5**	
1000	YXZ1000R EPS SS SE	2017 - 2020	**25-2073**		**25-2044-5**	
1000	YXZ1000R EPS SS XTR	2020	**25-2073**		**25-2044-5**	
1000	YXZ1000R SE	2016	**25-2073**		**25-2044-5**	

ATV-UTV DIFFERENTIAL BEARING AND SEAL KITS

CODE = B | KEYWORD = 4

NEW

BRONCO ATV & UTV COMPONENTS

Model	Year	Front Differential Bearing & Seal Kit	Rear Differential Bearing & Seal Kit	Notes
Can-Am™				
UTV				
COMMANDER 800 DPS	2014-19	-	05-035900	SEE NOTE1
COMMANDER 800 LTD	2016	-	05-035900	SEE NOTE1
COMMANDER 800 STD	2016-19	-	05-035900	SEE NOTE1
COMMANDER 800 XT	2014-19	-	05-035900	SEE NOTE1
COMMANDER 800 XTP	2016	-	05-035900	SEE NOTE1
COMMANDER 800R EFI	2018-19	-	05-035900	SEE NOTE1
COMMANDER MAX 800 DPS	2016-19	-	05-035900	SEE NOTE1
COMMANDER 1000 DPS	2016-19	-	05-035900	SEE NOTE1
COMMANDER 1000 LTD	2014-19	-	05-035900	SEE NOTE1
COMMANDER 1000 STD	2014-19	-	05-035900	SEE NOTE1
COMMANDER 1000 XT	2016-19	-	05-035900	SEE NOTE1
COMMANDER 1000 XT DPS	2014-15	-	05-035900	SEE NOTE1
COMMANDER 1000 XTP	2014-17	-	05-035900	SEE NOTE1
COMMANDER MAX 1000 DPS	2018-19	-	05-035900	SEE NOTE1
COMMANDER MAX 1000 LTD	2015-19	-	05-035900	SEE NOTE1
COMMANDER MAX 1000 STD	2015-19	-	05-035900	SEE NOTE1
COMMANDER MAX 1000 XT	2018-19	-	05-035900	SEE NOTE1
COMMANDER MAX 1000 XT/DPS	2015-17	-	05-035900	SEE NOTE1
COMMANDER MAX 1000 XT/DPS/LTD	2014	-	05-035900	SEE NOTE1
COMMANDER MAX 1000 XTP	2015	-	05-035900	SEE NOTE1
Honda™				
TRX300FW FOURTRAX 4X4	1988-00	-	05-252010	
TRX500FA	2015-18	05-252110	-	
TRX500FE	2014-18	05-252110	-	
TRX500FM IRS	2015-18	05-252110	-	
TRX500FM SOLID AXLE	2014-18	05-252110	-	
UTV				
SXS1000 PIONEER	2016-21	05-035600	-	
SXS1000 PIONEER 5	2016-21	05-035600	-	
Polaris™				
SPORTSMAN 300 4X4	2008-10	05-252065	-	
SPORTSMAN 400 HO 4X4	2008-14	05-252065	-	
SPORTSMAN 450	2007	05-252065	-	
SCRAMBLER 500 4X4	2010-12	05-252065	-	
SPORTSMAN 500 4X4 HO	2007-10	05-252065	-	
SPORTSMAN 500 4X4 HO	2011-12	05-252065	-	
SPORTSMAN 500 EFI	2009	05-252065	-	
SPORTSMAN 500 EFI TRACTOR (BUILT AFTER 6/23/09)	2010	05-252065	-	
SPORTSMAN 500 X2	2006-07	05-252065	-	
SPORTSMAN 500 X2	2008-09	05-252065	-	
SPORTSMAN FOREST 500	2011-12	05-252065	-	
SPORTSMAN FOREST 500 TRACTOR	2011-14	05-252065	-	
SPORTSMAN TOURING 500	2008-13	05-252065	-	
SPORTSMAN 700 4X4	2007	05-252065	-	
SPORTSMAN 700 EFI	2007	05-252065	-	
SPORTSMAN X2 700 EFI	2008	05-252065	-	
SPORTSMAN 800 EFI	2011-14	05-252065	-	
SPORTSMAN 800 EFI	2007-10	05-252065	-	
SPORTSMAN 800 EFI (BUILT 1/31/08 AND BEFORE)	2008	05-252065	-	
SPORTSMAN 800 EFI (BUILT 2/31/08 AND AFTER)	2008	05-252065	-	
SPORTSMAN 800 EFI 6X6	2009-14	05-252065	-	
SPORTSMAN FOREST 800 6X6	2013	05-252065	-	
SPORTSMAN FOREST 800 EFI	2012-14	05-252065	-	
SPORTSMAN TOURING 800 EFI	2008-09	05-252065	-	
SPORTSMAN X2 800 EFI	2007	05-252065	-	
SPORTSMAN X2 800 EFI	2008-09	05-252065	-	
HAWKEYE 4X4	2006-07	05-252065	-	
UTV				
RANGER 4X4 400	2010-14	05-252065	-	
RANGER 4X4 500 CREW	2011-13	05-252065	-	
RANGER 4X4 500 EFI	2009	05-252065	-	
RANGER 4X4 500 EFI	2010-13	05-252065	-	
RANGER 4X4 700	2009	05-252065	-	
RANGER 4X4 800 EFI	2010-14	05-252065	-	
RANGER 4X4 800 EFI CREW	2010-14	05-252065	-	
RANGER 4X4 800 EFI MIDSIZE	2013-14	05-252065	-	
RANGER 6X6 800	2010-14	05-252065	-	
RANGER XP 800	2012	05-252065	-	

****NOTE1: OEM# 705501874/ 705501875/ 705501876/ 705501877/ 705501878/ 705501880/ 705502110**

ATV-UTV DIFFERENTIAL BEARING AND SEAL KITS

NEW

BRONCO ATV & UTV COMPONENTS

CODE = B **KEYWORD = 4**

Model	Year	Front Differential Bearing & Seal Kit	Rear Differential Bearing & Seal Kit	Notes
Kawasaki™				
KAF820 MULE PRO FX	2016-19	05-035800	05-035700	
KAF820 MULE PRO FXR	2018-19	05-035800	05-035700	
KAF820 MULE PRO FXT	2015-19	05-035800	05-035700	
KAF1000 MULE PRO DX/DXT	2016-18	05-035800	05-035700	
Suzuki™				
LTV-700F TWIN PEAKS	2004-06	05-252066	-	
Yamaha™				
YFM250 BEARTRACKER	1999-04	-	05-252033	
YFM250 BIG BEAR	2007-09	-	05-252033	
YFM250B BRUIN	2005-06	-	05-252033	
YFM350BA BRUIN 2WD	2004-06	-	05-252033	
YFM350FA BRUIN 4WD	2004-06	-	05-252033	
YFM350FGW GRIZZLY 4WD	2007-14	-	05-252033	
YFM350FW BIG BEAR	1996-97	-	05-252033	
YFM350FW BIG BEAR	1998-99	-	05-252033	
YFM350GW GRIZZLY 2WD	2007-11	-	05-252033	
YFM350U BIG BEAR	1996-99	-	05-252033	
YFM35FX WOLVERINE	1998-05	-	05-252033	
YFM35FX WOLVERINE	1995-97	-	05-252033	
YFM35X WOLVERINE	2006-09	-	05-252033	
YFM400 BIG BEAR 2WD	2000-04	-	05-252033	
YFM400 BIG BEAR 4WD	2000-01	-	05-252033	
YFM400 BIG BEAR 4WD	2002-06	-	05-252033	
YFM400 KODIAK 2WD	2000-04	-	05-252033	
YFM400 KODIAK 4WD	1993-04	-	05-252033	
YFM450 KODIAK	2003-04	-	05-252033	
YFM45FX WOLVERINE 450 4X4	2006-10	-	05-252033	
YFM600 GRIZZLY	1998-01	-	05-252033	

ATV-UTV DIFFERENTIAL OIL SEAL KITS

NEW

CODE = B **KEYWORD = 4**

- Each kit contains all needed replacement seals to service one Differential
- All Seals meet or exceed OEM Quality. this includes using TC Double Lip Seals when applicable

Model	Year	Front Differential Oil Seal Kit	Rear Differential Oil Seal Kit
Can-Am™			
OUTLANDER 330	2004-05	05-252069-5	05-252069-5
OUTLANDER 400	2003-04	05-252069-5	05-252069-5
OUTLANDER 400 STD 2X4	2005	05-252069-5	05-252069-5
OUTLANDER 400 STD 4X4	2005	05-252069-5	05-252069-5
OUTLANDER 400 STD 4X4	2006-10	05-252069-5	-
OUTLANDER 400 STD 4X4	2011-15	05-252069-5	-
OUTLANDER 400 XT 4X4	2004-05	05-252069-5	05-252069-5
OUTLANDER 400 XT 4X4	2006-08	05-252069-5	-
OUTLANDER 400 XT 4X4	2009-14	05-252069-5	-
OUTLANDER MAX 400 EFI/STD/XT	2015	05-252069-5	-
OUTLANDER MAX 400 STD 4X4	2005	05-252069-5	05-252069-5
OUTLANDER MAX 400 STD 4X4	2006-10	05-252069-5	-
OUTLANDER MAX 400 STD 4X4	2011-14	05-252069-5	-
OUTLANDER MAX 400 XT 4X4	2006-08	05-252069-5	-
OUTLANDER MAX 400 XT 4X4	2009-12	05-252069-5	-
OUTLANDER MAX 400 XT 4X4	2006-08	05-252069-5	-
OUTLANDER MAX 400 XT 4X4	2009-14	05-252069-5	-
OUTLANDER DPS 450 EFI	2016-18	05-252069-5	-
OUTLANDER DPS 450 EFI	2019	05-252069-5	-
OUTLANDER L 450 EFI	2015-16	05-252069-5	-
OUTLANDER L MAX 450 EFI	2015-16	05-252069-5	-
OUTLANDER MAX 450 6X6	2019	05-252069-5	-
OUTLANDER MAX STD 450 EFI	2019	05-252069-5	-
OUTLANDER STD 450 EFI	2019	05-252069-5	-
OUTLANDER MAX DPS 450 EFI	2016-18	05-252069-5	-
OUTLANDER MAX DPS 450 EFI	2019	05-252069-5	-
OUTLANDER 500 LTD 4X4	2010	05-252069-5	-
OUTLANDER 500 STD 4X4	2007-10	05-252069-5	-
OUTLANDER 500 STD 4X4	2011-14	05-252069-5	-
OUTLANDER 500 STD 4X4	2015	05-252069-5	-
OUTLANDER 500 XT 4X4	2007-10	05-252069-5	-

Model	Year	Front Differential Oil Seal Kit	Rear Differential Oil Seal Kit
Can-Am™			
OUTLANDER 500 XT 4X4	2011-14	05-252069-5	-
OUTLANDER L 500 EFI	2015	05-252069-5	-
OUTLANDER L MAX 500 EFI	2015	05-252069-5	-
OUTLANDER MAX 500 EFI	2015	05-252069-5	-
OUTLANDER MAX 500 STD 4X4	2007-10	05-252069-5	-
OUTLANDER MAX 500 STD 4X4	2011-14	05-252069-5	-
OUTLANDER MAX 500 XT 4X4	2007-10	05-252069-5	-
OUTLANDER MAX 500 XT 4X4	2011-14	05-252069-5	-
RENEGADE 500	2008-10	05-252069-5	-
RENEGADE 500	2011-14	05-252069-5	-
RENEGADE 500	2015	05-252069-5	-
RENEGADE 500 XT	2012	05-252069-5	-
TRAXTER 500	2005	05-252069-5	-
TRAXTER 500 AUTO CVT	2005	05-252069-5	-
OUTLANDER DPS 570 EFI	2016-18	05-252069-5	-
OUTLANDER DPS 570 EFI	2019	05-252069-5	-
OUTLANDER L 570 EFI	2016	05-252069-5	-
OUTLANDER LE 570 EFI	2016	05-252069-5	-
OUTLANDER MAX 570 EFI	2016	05-252069-5	-
OUTLANDER MAX DPS 570 EFI	2016-18	05-252069-5	-
OUTLANDER MAX DPS 570 EFI	2019	05-252069-5	-
OUTLANDER MAX STD 570 EFI	2018	05-252069-5	-
OUTLANDER MAX STD 570 EFI	2019	05-252069-5	-
OUTLANDER STD 570 EFI	2017-18	05-252069-5	-
OUTLANDER STD 570 EFI	2019	05-252069-5	-
OUTLANDER XMR 570 EFI	2016-18	05-252069-5	-
OUTLANDER XMR 570 EFI	2019	05-252069-5	-
RENEGADE 570 EFI	2016-18	05-252069-5	-
RENEGADE 570 EFI	2019	05-252069-5	-
RENEGADE XMR 570 EFI	2017	05-252069-5	-
RENEGADE XMR 570 EFI	2018-19	05-252069-5	-

ATV-UTV DIFFERENTIAL OIL SEAL KITS

CODE = B **KEYWORD = 4**

BRONCO® ATV & UTV COMPONENTS

NEW

- Each kit contains all needed replacement seals to service one Differential
- All Seals meet or exceed OEM Quality. this includes using TC Double Lip Seals when applicable

Model	Year	Front Differential Oil Seal Kit	Rear Differential Oil Seal Kit
Can-Am™			
OUTLANDER 650 6X6	2015-18	05-252069-5	-
OUTLANDER 650 STD 4X4	2006-10	05-252069-5	-
OUTLANDER 650 STD 4X4	2011-14	05-252069-5	-
OUTLANDER 650 STD 4X4	2015	05-252069-5	-
OUTLANDER 650 XMR	2013-14	05-252069-5	-
OUTLANDER 650 XMR	2015	05-252069-5	-
OUTLANDER 650 XT 4X4	2006-10	05-252069-5	-
OUTLANDER 650 XT 4X4	2011-14	05-252069-5	-
OUTLANDER DPS 650 EFI	2017-18	05-252069-5	-
OUTLANDER DPS 650 EFI	2019	05-252069-5	-
OUTLANDER MAX 650 6X6	2019	05-252069-5	-
OUTLANDER MAX 650 STD 4X4	2006-09	05-252069-5	-
OUTLANDER MAX 650 STD 4X4	2011-14	05-252069-5	-
OUTLANDER MAX 650 STD 4X4	2015	05-252069-5	-
OUTLANDER MAX 650 XT 4X4	2006-09	05-252069-5	-
OUTLANDER MAX 650 XT 4X4	2011-14	05-252069-5	-
OUTLANDER STD 650 EFI	2017-18	05-252069-5	-
OUTLANDER STD 650 EFI	2019	05-252069-5	-
QUEST 650 STD / XT	2002-04	05-252069-5	-
RENEGADE 650 EFI	2018-19	05-252069-5	-
TRAXTER 650	2004-05	05-252069-5	-
TRAXTER 650 AUTO CVT	2005	05-252069-5	-
OUTLANDER 800 STD 4X4	2006-08	05-252069-5	-
OUTLANDER 800 XMR	2011-12	05-252069-5	-
OUTLANDER 800 XT 4X4	2006-08	05-252069-5	-
OUTLANDER 800 XXC	2011	05-252069-5	-
OUTLANDER 800R EFI XMR	2015	05-252069-5	-
OUTLANDER 800R STD 4X4	2009-10	05-252069-5	-
OUTLANDER 800R STD 4X4	2011-14	05-252069-5	-
OUTLANDER 800R STD 4X4	2015	05-252069-5	-
OUTLANDER 800R XMR	2015	05-252069-5	-
OUTLANDER 800R XT 4X4	2009-10	05-252069-5	-
OUTLANDER 800R XT 4X4	2011-14	05-252069-5	-
OUTLANDER MAX 800 LTD 4X4	2007-08	05-252069-5	-
OUTLANDER MAX 800 STD 4X4	2006-08	05-252069-5	-
OUTLANDER MAX 800 XT 4X4	2006-08	05-252069-5	-
OUTLANDER MAX 800R EFI	2015	05-252069-5	-
OUTLANDER MAX 800R LTD 4X4	2009-10	05-252069-5	-
OUTLANDER MAX 800R LTD 4X4	2011-12	05-252069-5	-
OUTLANDER MAX 800R STD 4X4	2009-10	05-252069-5	-
OUTLANDER MAX 800R STD 4X4	2011-14	05-252069-5	-
OUTLANDER MAX 800R XT 4X4	2009-10	05-252069-5	-
OUTLANDER MAX 800R XT 4X4	2011-14	05-252069-5	-
RENEGADE 800	2007-10	05-252069-5	-
RENEGADE 800	2011-14	05-252069-5	-
RENEGADE 800	2015	05-252069-5	-
RENEGADE 800 X	2008-09	05-252069-5	-
RENEGADE 800 XXC	2010-11	05-252069-5	-
RENEGADE 800 XXC	2012-14	05-252069-5	-
OUTLANDER 850 DPS	2016-18	05-252069-5	-
OUTLANDER 850 DPS	2019	05-252069-5	-
OUTLANDER 850 XMR	2016	05-252069-5	-
OUTLANDER MAX 850 DPS	2017-18	05-252069-5	-
OUTLANDER MAX 850 DPS	2019	05-252069-5	-
OUTLANDER MAX 850 XT	2016	05-252069-5	-
RENEGADE 850	2016	05-252069-5	-
RENEGADE 850	2017-19	05-252069-5	-
RENEGADE 850 XXC	2016	05-252069-5	-
RENEGADE 850 XXC	2017-19	05-252069-5	-
OUTLANDER 1000 DPS	2012-14	05-252069-5	-
OUTLANDER 1000 DPS	2015-18	05-252069-5	-
OUTLANDER 1000 DPS	2019	05-252069-5	-
OUTLANDER 1000 EFI 6X6	2015-18	05-252069-5	-
OUTLANDER 1000 XMR	2013-19	05-252069-5	-
OUTLANDER 1000 XT	2012-14	05-252069-5	-
OUTLANDER 1000 XT	2015-18	05-252069-5	-
OUTLANDER 1000 XT	2019	05-252069-5	-

Model	Year	Front Differential Oil Seal Kit	Rear Differential Oil Seal Kit
Can-Am™			
OUTLANDER 1000 XTP	2013-14	05-252069-5	-
OUTLANDER 1000 XTP	2015-18	05-252069-5	-
OUTLANDER 1000 XTP	2019	05-252069-5	-
OUTLANDER MAX 1000	2013-14	05-252069-5	-
OUTLANDER MAX 1000	2015-18	05-252069-5	-
OUTLANDER MAX 1000	2019	05-252069-5	-
OUTLANDER MAX 1000 EFI 6X6	2019	05-252069-5	-
OUTLANDER MAX 1000 LTD	2015-16	05-252069-5	-
OUTLANDER MAX 1000 XT	2013-14	05-252069-5	-
OUTLANDER MAX 1000 XT	2015-18	05-252069-5	-
OUTLANDER MAX 1000 XT	2019	05-252069-5	-
OUTLANDER MAX 1000 XTP	2013-14	05-252069-5	-
OUTLANDER MAX 1000 XTP	2015-18	05-252069-5	-
OUTLANDER MAX 1000 XTP	2019	05-252069-5	-
RENEGADE 1000	2012-14	05-252069-5	-
RENEGADE 1000	2019	05-252069-5	-
RENEGADE 1000	2015-18	05-252069-5	-
RENEGADE 1000 XMR	2016-19	05-252069-5	-
RENEGADE 1000 XXC	2012-14	05-252069-5	-
RENEGADE 1000 XXC	2015-18	05-252069-5	-
RENEGADE 1000 XXC	2019	05-252069-5	-
COMMANDER 800 DPS	2013	05-252069-5	-
COMMANDER 800 DPS	2014-19	05-252069-5	-
COMMANDER 800 LTD	2016	05-252069-5	-
COMMANDER 800 STD	2011-15	05-252069-5	-
COMMANDER 800 STD	2016-19	05-252069-5	-
COMMANDER 800 XT	2011-13	05-252069-5	-
COMMANDER 800 XT	2014-19	05-252069-5	-
COMMANDER 800 XTP	2016	05-252069-5	-
COMMANDER MAX 800 DPS	2016-19	05-252069-5	-
COMMANDER 1000 DPS	2016-19	05-252069-5	-
COMMANDER 1000 LTD	2013	05-252069-5	-
COMMANDER 1000 LTD	2014-19	05-252069-5	-
COMMANDER 1000 STD	2011-13	05-252069-5	-
COMMANDER 1000 STD	2014-19	05-252069-5	-
COMMANDER 1000 XT	2016-19	05-252069-5	-
COMMANDER 1000 XT / LTD / DPS	2011-12	05-252069-5	-
COMMANDER 1000 XT DPS	2013	05-252069-5	-
COMMANDER 1000 XT DPS	2014-15	05-252069-5	-
COMMANDER 1000 XTP	2014-17	05-252069-5	-
COMMANDER MAX 1000 DPS	2018-19	05-252069-5	-
COMMANDER MAX 1000 LTD	2015-19	05-252069-5	-
COMMANDER MAX 1000 STD	2015-19	05-252069-5	-
COMMANDER MAX 1000 XT	2018-19	05-252069-5	-
COMMANDER MAX 1000 XT/DPS	2015-17	05-252069-5	-
COMMANDER MAX 1000 XT/ DPS/LTD	2014	05-252069-5	-
COMMANDER MAX 1000 XTP	2015	05-252069-5	-
MAVERICK 1000 STD	2013-18	05-252069-5	-
UTV			
MAVERICK 1000 TURBO	2016-17	05-252069-5	-
MAVERICK 1000 TURBO XDS	2015-16	05-252069-5	-
MAVERICK 1000 XC	2016-17	05-252069-5	-
MAVERICK 1000 XDS	2015-16	05-252069-5	-
MAVERICK 1000 XMR	2014-18	05-252069-5	-
MAVERICK 1000 XRS	2013-15	05-252069-5	-
MAVERICK 1000 XXC	2014-17	05-252069-5	-
MAVERICK MAX 1000 STD	2014-18	05-252069-5	-
MAVERICK MAX 1000 TURBO	2016-17	05-252069-5	-
MAVERICK MAX 1000 TURBO XDS	2015-17	05-252069-5	-
MAVERICK MAX 1000 TURBO XRS	2016-17	05-252069-5	-
MAVERICK MAX 1000 XC/XXC	2016	05-252069-5	-
MAVERICK MAX 1000 XDS	2014-16	05-252069-5	-
MAVERICK MAX 1000 XMR	2017-18	05-252069-5	-
MAVERICK MAX 1000 XRS	2014-15	05-252069-5	-

ATV/UTV SPRAGUE BEARING

CODE = B **KEYWORD = 4**

BRONCO ATV & UTV COMPONENTS

- Designed with hardened 7075 Aluminum to outlast OEM plastic carrier.
- Built to OEM spec for an easy no hassle installation.
- Includes new rollers and spring clips.
- **05-40004** Does not include needles & clips
- Comes packaged with easy-install plastic sleeve

05-40000 - 05-40004

05-40000

05-40001

05-40003

05-40004

Model	Year	OEM No.	I.D.	O.D.	Height	Needle	Part No.
Polaris™							
ATV							
ATP 330	2004-05	3233949 3234103 3234167 3234455	45.50MM (1.79")	61.50MM (2.42")	92.60MM (3.65")	1PC	**05-40004**
MAGNUM 330	2003-06	3233949 3234103 3234167 3234455	45.50MM (1.79")	61.50MM (2.42")	92.60MM (3.65")	1PC	**05-40004**
SPORTSMAN 400	2004-05	3233949 3234103 3234167 3234455	45.50MM (1.79")	61.50MM (2.42")	92.60MM (3.65")	1PC	**05-40004**
SPORTSMAN 400 HO 4X4	2011-14	3234466 3234907 3235262 3235263	60.40MM (2.38")	73.03MM (2.88")	53.34MM (2.1")	20PCS	**05-40001**
SPORTSMAN 450	2006	3233949 3234103 3234167 3234455	45.50MM (1.79")	61.50MM (2.42")	92.60MM (3.65")	1PC	**05-40004**
SPORTSMAN 450	2007	3234466 3234907 3235262 3235263	60.40MM (2.38")	73.03MM (2.88")	53.34MM (2.1")	20PCS	**05-40001**
SPORTSMAN 450 HO	2016	3235625 3235844	60.30MM (2.37")	73.00MM (2.87")	54.00MM (2.13")	24PCS	**05-40003**
ATP 500	2004-05	3233949 3234103 3234167 3234455	45.50MM (1.79")	61.50MM (2.42")	92.60MM (3.65")	1PC	**05-40004**
MAGNUM 500	2002	3233949 3234103 3234167 3234455	45.50MM (1.79")	61.50MM (2.42")	92.60MM (3.65")	1PC	**05-40004**
SCRAMBLER 500 4X4	2010-12	3234466 3234907 3235262 3235263	60.40MM (2.38")	73.03MM (2.88")	53.34MM (2.1")	20PCS	**05-40001**
SPORTSMAN 500	2004-06	3233949 3234103 3234167 3234455	45.50MM (1.79")	61.50MM (2.42")	92.60MM (3.65")	1PC	**05-40004**
SPORTSMAN 500 EFI	2007-09	3234466 3234907 3235262 3235263	60.40MM (2.38")	73.03MM (2.88")	53.34MM (2.1")	20PCS	**05-40001**
SPORTSMAN 500 EFI TRACTOR	2009-10	3234466 3234907 3235262 3235263	60.40MM (2.38")	73.03MM (2.88")	53.34MM (2.1")	20PCS	**05-40001**
SPORTSMAN 500 HD	2013	3234466 3234907 3235262 3235263	60.40MM (2.38")	73.03MM (2.88")	53.34MM (2.1")	20PCS	**05-40001**
SPORTSMAN 500 HO	2008-13	3234466 3234907 3235262 3235263	60.40MM (2.38")	73.03MM (2.88")	53.34MM (2.1")	20PCS	**05-40001**

Note *: 05-40004 Does not include needles & clips

ATV/UTV SPRAGUE BEARING

CODE = B **KEYWORD = 4**

BRONCO ATV&UTV COMPONENTS

- Designed with hardened 7075 Aluminum to outlast OEM plastic carrier.
- Built to OEM spec for an easy no hassle installation.
- Includes new rollers and spring clips.
- **05-40004** Does not include needles & clips
- Comes packaged with easy-install plastic sleeve

See Page 584 For Images

Model	Year	OEM No.	I.D.	O.D.	Height	Needle	Part No.
Polaris™							
ATV							
SPORTSMAN FOREST 500	2011-13	3234466 3234907 3235262 3235263	60.40MM (2.38")	73.03MM (2.88")	53.34MM (2.1")	20PCS	**05-40001**
SPORTSMAN TOURING 500 EFI	2008-09	3234466 3234907 3235262 3235263	60.40MM (2.38")	73.03MM (2.88")	53.34MM (2.1")	20PCS	**05-40001**
SPORTSMAN TOURING 500 HO	2010-13	3234466 3234907 3235262 3235263	60.40MM (2.38")	73.03MM (2.88")	53.34MM (2.1")	20PCS	**05-40001**
SPORTSMAN X2 500 EFI	2007-09	3234466 3234907 3235262 3235263	60.40MM (2.38")	73.03MM (2.88")	53.34MM (2.1")	20PCS	**05-40001**
SPORTSMAN 550	2011-14	3234466 3234907 3235262 3235263	60.40MM (2.38")	73.03MM (2.88")	53.34MM (2.1")	20PCS	**05-40001**
SPORTSMAN EPS 550	2010-12	3234466 3234907 3235262 3235263	60.40MM (2.38")	73.03MM (2.88")	53.34MM (2.1")	20PCS	**05-40001**
SPORTSMAN FOREST 550	2011-14	3234466 3234907 3235262 3235263	60.40MM (2.38")	73.03MM (2.88")	53.34MM (2.1")	20PCS	**05-40001**
SPORTSMAN TOURING 550 EPS	2010-14	3234466 3234907 3235262 3235263	60.40MM (2.38")	73.03MM (2.88")	53.34MM (2.1")	20PCS	**05-40001**
SPORTSMAN X2 550	2010-14	3234466 3234907 3235262 3235263	60.40MM (2.38")	73.03MM (2.88")	53.34MM (2.1")	20PCS	**05-40001**
SPORTSMAN XP 550	2009-10	3234466 3234907 3235262 3235263	60.40MM (2.38")	73.03MM (2.88")	53.34MM (2.1")	20PCS	**05-40001**
SPORTSMAN 570 EFI	2015-17	3235625 3235844	60.30MM (2.37")	73.00MM (2.87")	54.00MM (2.13")	24PCS	**05-40003**
SPORTSMAN 570 EFI	2014	3234466 3234907 3235262 3235263	60.40MM (2.38")	73.03MM (2.88")	53.34MM (2.1")	20PCS	**05-40001**
SPORTSMAN 570 EFI X2 EPS	2015-17	3235625 3235844	60.30MM (2.37")	73.00MM (2.87")	54.00MM (2.13")	24PCS	**05-40003**
SPORTSMAN 570 HD	2015	3235625 3235844	60.30MM (2.37")	73.00MM (2.87")	54.00MM (2.13")	24PCS	**05-40003**
SPORTSMAN 570 SP	2015-17	3235625 3235844	60.30MM (2.37")	73.00MM (2.87")	54.00MM (2.13")	24PCS	**05-40003**
SPORTSMAN 570 SP TOURING	2015-17	3235625 3235844	60.30MM (2.37")	73.00MM (2.87")	54.00MM (2.13")	24PCS	**05-40003**
SPORTSMAN TOURING 570 EFI	2014	3234466 3234907 3235262 3235263	60.40MM (2.38")	73.03MM (2.88")	53.34MM (2.1")	20PCS	**05-40001**
SPORTSMAN TOURING 570 EFI/EPS	2015-17	3235625 3235844	60.30MM (2.37")	73.00MM (2.87")	54.00MM (2.13")	24PCS	**05-40003**
SPORTSMAN 600	2003-05	3233949 3234103 3234167 3234455	45.50MM (1.79")	61.50MM (2.42")	92.60MM (3.65")	1PC	**05-40004**
SPORTSMAN 700	2002-06	3233949 3234103 3234167 3234455	45.50MM (1.79")	61.50MM (2.42")	92.60MM (3.65")	1PC	**05-40004**
SPORTSMAN 700 EFI	2007	3234466 3234907 3235262 3235263	60.40MM (2.38")	73.03MM (2.88")	53.34MM (2.1")	20PCS	**05-40001**

Note *: 05-40004 Does not include needles & clips

ATV/UTV SPRAGUE BEARING

CODE = B **KEYWORD = 4**

BRONCO ATV&UTV COMPONENTS

- Designed with hardened 7075 Aluminum to outlast OEM plastic carrier.
- Built to OEM spec for an easy no hassle installation.
- Includes new rollers and spring clips.
- **05-40004** Does not include needles & clips
- Comes packaged with easy-install plastic sleeve

See Page 584 For Images

Model	Year	OEM No.	I.D.	O.D.	Height	Needle	Part No.
Polaris™							
ATV							
SPORTSMAN 700 MILITARY	2004	3233949 3234103 3234167 3234455	45.50MM (1.79")	61.50MM (2.42")	92.60MM (3.65")	1PC	**05-40004**
SPORTSMAN X2 700 EFI	2008	3234466 3234907 3235262 3235263	60.40MM (2.38")	73.03MM (2.88")	53.34MM (2.1")	20PCS	**05-40001**
SPORTSMAN 800 EFI	2005-06	3233949 3234103 3234167 3234455	45.50MM (1.79")	61.50MM (2.42")	92.60MM (3.65")	1PC	**05-40004**
SPORTSMAN 800 EFI	2007-14	3234466 3234907 3235262 3235263	60.40MM (2.38")	73.03MM (2.88")	53.34MM (2.1")	20PCS	**05-40001**
SPORTSMAN 800 EFI 6X6	2009-10	3234466 3234907 3235262 3235263	60.40MM (2.38")	73.03MM (2.88")	53.34MM (2.1")	20PCS	**05-40001**
SPORTSMAN 800 HO EFI	2008-09	3234466 3234907 3235262 3235263	60.40MM (2.38")	73.03MM (2.88")	53.34MM (2.1")	20PCS	**05-40001**
SPORTSMAN FOREST 800	2012-13	3234466 3234907 3235262 3235263	60.40MM (2.38")	73.03MM (2.88")	53.34MM (2.1")	20PCS	**05-40001**
SPORTSMAN TOURING 800 EFI	2008-09	3234466 3234907 3235262 3235263	60.40MM (2.38")	73.03MM (2.88")	53.34MM (2.1")	20PCS	**05-40001**
SPORTSMAN X2 800 EFI	2007-09	3234466 3234907 3235262 3235263	60.40MM (2.38")	73.03MM (2.88")	53.34MM (2.1")	20PCS	**05-40001**
SCRAMBLER 850	2015-17	3235625 3235844	60.30MM (2.37")	73.00MM (2.87")	54.00MM (2.13")	24PCS	**05-40003**
SCRAMBLER 850 HO/EPS HO	2013-14	3234466 3234907 3235262 3235263	60.40MM (2.38")	73.03MM (2.88")	53.34MM (2.1")	20PCS	**05-40001**
SPORTSMAN 850 HIGH LIFTER	2016-17	3235625 3235844	60.30MM (2.37")	73.00MM (2.87")	54.00MM (2.13")	24PCS	**05-40003**
SPORTSMAN 850 SP	2015-17	3235625 3235844	60.30MM (2.37")	73.00MM (2.87")	54.00MM (2.13")	24PCS	**05-40003**
SPORTSMAN FOREST 850	2011-14	3234466 3234907 3235262 3235263	60.40MM (2.38")	73.03MM (2.88")	53.34MM (2.1")	20PCS	**05-40001**
SPORTSMAN TOURING 850 HO EPS	2013	3234466 3234907 3235262 3235263	60.40MM (2.38")	73.03MM (2.88")	53.34MM (2.1")	20PCS	**05-40001**
SPORTSMAN TOURING 850 SP	2015-17	3235625 3235844	60.30MM (2.37")	73.00MM (2.87")	54.00MM (2.13")	24PCS	**05-40003**
SPORTSMAN TOURING EPS 850	2010-13	3234466 3234907 3235262 3235263	60.40MM (2.38")	73.03MM (2.88")	53.34MM (2.1")	20PCS	**05-40001**
SPORTSMAN X2 850	2011	3234466 3234907 3235262 3235263	60.40MM (2.38")	73.03MM (2.88")	53.34MM (2.1")	20PCS	**05-40001**
SPORTSMAN XP 850	2009-13	3234466 3234907 3235262 3235263	60.40MM (2.38")	73.03MM (2.88")	53.34MM (2.1")	20PCS	**05-40001**
SPORTSMAN XP 850 HO EPS MD	2015	3235625 3235844	60.30MM (2.37")	73.00MM (2.87")	54.00MM (2.13")	24PCS	**05-40003**

Note *: 05-40004 Does not include needles & clips

ATV/UTV SPRAGUE BEARING

CODE = B | KEYWORD = 4

BRONCO ATV & UTV COMPONENTS

- Designed with hardened 7075 Aluminum to outlast OEM plastic carrier.
- Built to OEM spec for an easy no hassle installation.
- Includes new rollers and spring clips.
- **05-40004** Does not include needles & clips
- Comes packaged with easy-install plastic sleeve

See Page 584 For Images

Model	Year	OEM No.	I.D.	O.D.	Height	Needle	Part No.
Polaris™							
ATV							
SPORTSMAN XP EPS 850/HO	2014	3234466 3234907 3235262 3235263	60.40MM (2.38")	73.03MM (2.88")	53.34MM (2.1")	20PCS	**05-40001**
SCRAMBLER 1000 MD	2015-16	3235625 3235844	60.30MM (2.37")	73.00MM (2.87")	54.00MM (2.13")	24PCS	**05-40003**
SCRAMBLER 1000 TRACTOR	2016	3235625 3235844	60.30MM (2.37")	73.00MM (2.87")	54.00MM (2.13")	24PCS	**05-40003**
SCRAMBLER XP 1000	2015-17	3235625 3235844	60.30MM (2.37")	73.00MM (2.87")	54.00MM (2.13")	24PCS	**05-40003**
SCRAMBLER XP 1000 HO EPS	2014	3234466 3234907 3235262 3235263	60.40MM (2.38")	73.03MM (2.88")	53.34MM (2.1")	20PCS	**05-40001**
SPORTSMAN TOURING 1000	2015-16	3235625 3235844	60.30MM (2.37")	73.00MM (2.87")	54.00MM (2.13")	24PCS	**05-40003**
SPORTSMAN TOURING TRACTOR 1000	2016	3235625 3235844	60.30MM (2.37")	73.00MM (2.87")	54.00MM (2.13")	24PCS	**05-40003**
MV7	2005	3233949 3234103 3234167 3234455	45.50MM (1.79")	61.50MM (2.42")	92.60MM (3.65")	1PC	**05-40004**
SPORTSMAN ETX EFI	2015	3235625 3235844	60.30MM (2.37")	73.00MM (2.87")	54.00MM (2.13")	24PCS	**05-40003**
UTV							
EV-LSV	2010	3233949 3234103 3234167 3234455	45.50MM (1.79")	61.50MM (2.42")	92.60MM (3.65")	1PC	**05-40004**
MVRS 700 4X4	2010	3233949 3234103 3234167 3234455	45.50MM (1.79")	61.50MM (2.42")	92.60MM (3.65")	1PC	**05-40004**
MVRS 700 4X4/IDF UPLIFT/IDF WINCH UPLIFT	2008	3233949 3234103 3234167 3234455	45.50MM (1.79")	61.50MM (2.42")	92.60MM (3.65")	1PC	**05-40004**
MVRS 800 4X4	2008	3233949 3234103 3234167 3234455	45.50MM (1.79")	61.50MM (2.42")	92.60MM (3.65")	1PC	**05-40004**
RANGER 4X4, 6X6	2004-05	3233949 3234103 3234167 3234455	45.50MM (1.79")	61.50MM (2.42")	92.60MM (3.65")	1PC	**05-40004**
RANGER 4X4 500	2006-08	3233949 3234103 3234167 3234455	45.50MM (1.79")	61.50MM (2.42")	92.60MM (3.65")	1PC	**05-40004**
RANGER 4X4 700 / XP	2006-08	3233949 3234103 3234167 3234455	45.50MM (1.79")	61.50MM (2.42")	92.60MM (3.65")	1PC	**05-40004**
RANGER 4X4 700	2007	3233949 3234103 3234167 3234455	45.50MM (1.79")	61.50MM (2.42")	92.60MM (3.65")	1PC	**05-40004**
RANGER 4X4 700 CREW	2008-09	3233949 3234103 3234167 3234455	45.50MM (1.79")	61.50MM (2.42")	92.60MM (3.65")	1PC	**05-40004**
RANGER 4X4/6X6	2004-05	3233949 3234103 3234167 3234455	45.50MM (1.79")	61.50MM (2.42")	92.60MM (3.65")	1PC	**05-40004**
RANGER 500 6X6		3233949 3234103 3234167 3234455	45.50MM (1.79")	61.50MM (2.42")	92.60MM (3.65")	1PC	**05-40004**
RANGER 6X6 700	2006-09	3233949 3234103 3234167 3234455	45.50MM (1.79")	61.50MM (2.42")	92.60MM (3.65")	1PC	**05-40004**

Note *: 05-40004 Does not include needles & clips

ATV/UTV SPRAGUE BEARING

CODE = B **KEYWORD = 4**

BRONCO ATV & UTV COMPONENTS

- Designed with hardened 7075 Aluminum to outlast OEM plastic carrier.
- Built to OEM spec for an easy no hassle installation.
- Includes new rollers and spring clips.
- **05-40004** Does not include needles & clips
- Comes packaged with easy-install plastic sleeve

See Page 584 For Images

Model	Year	OEM No.	I.D.	O.D.	Height	Needle	Part No.
Polaris™							
UTV							
RANGER XP	2005	3233949 3234103 3234167 3234455	45.50MM (1.79")	61.50MM (2.42")	92.60MM (3.65")	1PC	**05-40004**
RANGER XP 700	2008	3233949 3234103 3234167 3234455	45.50MM (1.79")	61.50MM (2.42")	92.60MM (3.65")	1PC	**05-40004**
ACE 325 EFI	2016	3234466 3234907 3235262 3235263	60.40MM (2.38")	73.03MM (2.88")	53.34MM (2.1")	20PCS	**05-40001**
RANGER 400 HO	2010-11	3234466 3234907 3235262 3235263	60.40MM (2.38")	73.03MM (2.88")	53.34MM (2.1")	20PCS	**05-40001**
RANGER 4X4 500 CREW	2011	3234466 3234907 3235262 3235263	60.40MM (2.38")	73.03MM (2.88")	53.34MM (2.1")	20PCS	**05-40001**
RANGER 4X4 500 EFI	2009-11	3234466 3234907 3235262 3235263	60.40MM (2.38")	73.03MM (2.88")	53.34MM (2.1")	20PCS	**05-40001**
ACE 570 EFI HD	2015-17	3235625 3235844	60.30MM (2.37")	73.00MM (2.87")	54.00MM (2.13")	24PCS	**05-40003**
RANGER 570 EFI	2014	3234466 3234907 3235262 3235263	60.40MM (2.38")	73.03MM (2.88")	53.34MM (2.1")	20PCS	**05-40001**
RANGER 570	2015-17	3235625 3235844	60.30MM (2.37")	73.00MM (2.87")	54.00MM (2.13")	24PCS	**05-40003**
RANGER 570 EFI CREW	2015-16	3235625 3235844	60.30MM (2.37")	73.00MM (2.87")	54.00MM (2.13")	24PCS	**05-40003**
RANGER 570 FULL SIZE	2016	3235625 3235844	60.30MM (2.37")	73.00MM (2.87")	54.00MM (2.13")	24PCS	**05-40003**
RZR 570	2015-16	3235625 3235844	60.30MM (2.37")	73.00MM (2.87")	54.00MM (2.13")	24PCS	**05-40003**
RANGER 4X4 700 EFI	2009	3234466 3234907 3235262 3235263	60.40MM (2.38")	73.03MM (2.88")	53.34MM (2.1")	20PCS	**05-40001**
RANGER 4X4 800 EFI / CREW	2010	3234466 3234907 3235262 3235263	60.40MM (2.38")	73.03MM (2.88")	53.34MM (2.1")	20PCS	**05-40001**
RANGER 6X6 800 EFI	2010	3234466 3234907 3235262 3235263	60.40MM (2.38")	73.03MM (2.88")	53.34MM (2.1")	20PCS	**05-40001**
RANGER 800 6X6	2015-16	3235625 3235844	60.30MM (2.37")	73.00MM (2.87")	54.00MM (2.13")	24PCS	**05-40003**
RZR 4 800 EFI	2010	3234466 3234907 3235262 3235263	60.40MM (2.38")	73.03MM (2.88")	53.34MM (2.1")	20PCS	**05-40001**
RZR 800 EFI	2008-10	3234466 3234907 3235262 3235263	60.40MM (2.38")	73.03MM (2.88")	53.34MM (2.1")	20PCS	**05-40001**
RZR S 800	2014	3234466 3234907 3235262 3235263	60.40MM (2.38")	73.03MM (2.88")	53.34MM (2.1")	20PCS	**05-40001**
RZR S 800 EFI	2009-10	3234466 3234907 3235262 3235263	60.40MM (2.38")	73.03MM (2.88")	53.34MM (2.1")	20PCS	**05-40001**
RANGER 4X4 900 DIESEL CREW	2012-13	3234466 3234907 3235262 3235263	60.40MM (2.38")	73.03MM (2.88")	53.34MM (2.1")	20PCS	**05-40001**

Note *: 05-40004 Does not include needles & clips

ATV/UTV SPRAGUE BEARING

CODE = B | KEYWORD = 4

BRONCO ATV & UTV COMPONENTS

- Designed with hardened 7075 Aluminum to outlast OEM plastic carrier.
- Built to OEM spec for an easy no hassle installation.
- Includes new rollers and spring clips.
- **05-40004** Does not include needles & clips
- Comes packaged with easy-install plastic sleeve

See Page 584 For Images

Model	Year	OEM No.	I.D.	O.D.	Height	Needle	Part No.
Polaris™							
UTV							
RANGER 900 DIESEL	2012-14	3234466 3234907 3235262 3235263	60.40MM (2.38")	73.03MM (2.88")	53.34MM (2.1")	20PCS	**05-40001**
RANGER 900 XP ALL OPTIONS	2016	3235625 3235844	60.30MM (2.37")	73.00MM (2.87")	54.00MM (2.13")	24PCS	**05-40003**
RANGER 900 XP ALL OPTIONS	2013-15	3234466 3234907 3235262 3235263	60.40MM (2.38")	73.03MM (2.88")	53.34MM (2.1")	20PCS	**05-40001**
RANGER CREW 900 ALL OPTIONS	2016	3235625 3235844	60.30MM (2.37")	73.00MM (2.87")	54.00MM (2.13")	24PCS	**05-40003**
RZR 4 900 (BEFORE 11/1/16)	2015-17	3235625 3235844	60.30MM (2.37")	73.00MM (2.87")	54.00MM (2.13")	24PCS	**05-40003**
RZR 4 900 (FROM 11/1/16)	2017-18	3235487	60.30MM (2.37")	73.04MM (2.88")	60.20MM (2.37")	24PCS	**05-40000**
RZR 900 50/55 INCH ALL OPTIONS	2015-16	3234466 3234907 3235262 3235263	60.40MM (2.38")	73.03MM (2.88")	53.34MM (2.1")	20PCS	**05-40001**
RZR 900 60 INCH ALL OPTIONS	2015	3234466 3234907 3235262 3235263	60.40MM (2.38")	73.03MM (2.88")	53.34MM (2.1")	20PCS	**05-40001**
RZR XP 900 EFI	2013	3234466 3234907 3235262 3235263	60.40MM (2.38")	73.03MM (2.88")	53.34MM (2.1")	20PCS	**05-40001**
GENERAL 1000 EPS	2016	3235625 3235844	60.30MM (2.37")	73.00MM (2.87")	54.00MM (2.13")	24PCS	**05-40003**
GENERAL 1000 / 4	2017-19	3235487	60.30MM (2.37")	73.04MM (2.88")	60.20MM (2.37")	24PCS	**05-40000**
RANGER XP 1000 / CREW	2017	3235487	60.30MM (2.37")	73.04MM (2.88")	60.20MM (2.37")	24PCS	**05-40000**
RANGER 1000 DIESEL	2015-16	3235625 3235844	60.30MM (2.37")	73.00MM (2.87")	54.00MM (2.13")	24PCS	**05-40003**
RANGER 1000 DIESEL EU	2015	3234466 3234907 3235262 3235263	60.40MM (2.38")	73.03MM (2.88")	53.34MM (2.1")	20PCS	**05-40001**
RANGER DIESEL HST/DELUXE	2014	3234466 3234907 3235262 3235263	60.40MM (2.38")	73.03MM (2.88")	53.34MM (2.1")	20PCS	**05-40001**
RANGER ETX	2015-16	3235625 3235844	60.30MM (2.37")	73.00MM (2.87")	54.00MM (2.13")	24PCS	**05-40003**
RZR 1000 60 INCH ALL (BEFORE 11/1/16)	2016	3235625 3235844	60.30MM (2.37")	73.00MM (2.87")	54.00MM (2.13")	24PCS	**05-40003**
RZR 1000 60 INCH (FROM 11/1/16)	2017-18	3235487	60.30MM (2.37")	73.04MM (2.88")	60.20MM (2.37")	24PCS	**05-40000**
RZR XP 1000 (BEFORE 10/3/16)	2015-17	3235625 3235844	60.30MM (2.37")	73.00MM (2.87")	54.00MM (2.13")	24PCS	**05-40003**
RZR XP 1000 (FROM 10/3/16)	2014-19	3235487	60.30MM (2.37")	73.04MM (2.88")	60.20MM (2.37")	24PCS	**05-40000**
RZR XP 1000 TRACTOR	2017-18	3235487	60.30MM (2.37")	73.04MM (2.88")	60.20MM (2.37")	24PCS	**05-40000**
RZR XP 4 1000	2014-18	3235625 3235844	60.30MM (2.37")	73.00MM (2.87")	54.00MM (2.13")	24PCS	**05-40003**
RZR XP TURBO / 4 / TRACTOR	2017-18	3235487	60.30MM (2.37")	73.04MM (2.88")	60.20MM (2.37")	24PCS	**05-40000**

ALL BALLS

UTV CENTRE DRIVE SHAFT SUPPORT BEARING

- A complete pillow block assembly replaces failure prone OE assembly.
- High contact bearing seals.

CODE = B **KEYWORD = 5**

CC	Model	Year	Centre Drive Shaft Support Bearing
Arctic Cat™			
700	Wildcat Sport	2015 - 2016	**25-1792**
700	Wildcat Sport LTD	2015 - 2019	**25-1792**
700	Wildcat Sport SE	2017	**25-1792**
700	Wildcat Sport XT	2015 - 2019	**25-1792**
700	Wildcat Trail	2014 - 2019	**25-1792**
700	Wildcat Trail LTD	2015 - 2020	**25-1792**
700	Wildcat Trail SE	2016 - 2017	**25-1792**
700	Wildcat Trail XT	2014 - 2020	**25-1792**
800	Prowler Pro Crew	2020	**25-1792**
800	Prowler Pro Crew XT	2019	**25-1792**
950	Wildcat 4X LTD	2018	**25-1792**
950	Wildcat X EPS	2018 - 2019	**25-1792**
950	Wildcat X LTD EPS	2018 - 2019	**25-1792**
1000	Wildcat 1000	2014 - 2015	**25-1792**
1000	Wildcat 1000 Late build	2013	**25-1792**
1000	Wildcat 4	2013 - 2014	**25-1792**
1000	Wildcat 4 LTD	2014	**25-1792**
1000	Wildcat 4X	2014 - 2016	**25-1792**
1000	Wildcat 4X LTD	2014 - 2015	**25-1792**
1000	Wildcat GT	2013	**25-1792**
1000	Wildcat LTD	2013 - 2014	**25-1792**
1000	Wildcat LTD Late Build	2013	**25-1792**
1000	Wildcat X	2013 - 2016	**25-1792**
1000	Wildcat X LTD	2014 - 2016	**25-1792**
1000	Wildcat X SE	2016	**25-1792**
1000	Wildcat XX EPS	2018 - 2020	**25-1792**
1000	Wildcat XX LTD EPS	2018 - 2019	**25-1792**
1000	Wildcat XX XT EPS	2019	**25-1792**
Can-Am™			
800	Commander MAX 800 DPS	2016 - 2020	**25-1682**
800	Defender MAX 800 DPS	2017 - 2020	**25-1781**
800	Defender MAX 800 XT	2017 - 2020	**25-1781**
800	Maverick Trail 800R	2018 - 2020	**25-1781**
800	Maverick Trail 800R DPS	2018 - 2020	**25-1781**
900	Maverick X3	2017	**25-1781**
900	Maverick X3 900 HO	2018	**25-1781**
900	Maverick X3 MAX TURBO	2018 - 2020	**25-1781**
900	Maverick X3 MAX TURBO R	2018 - 2020	**25-1781**
900	Maverick X3 MAX TURBO R XDS	2018 - 2020	**25-1781**
900	Maverick X3 MAX TURBO R XRS	2018 - 2020	**25-1781**
900	Maverick X3 MAX TURBO R XRS W/ SMART-LOK	2018	**25-1781**
900	Maverick X3 MAX TURBO RR XDS	2020	**25-1781**
900	Maverick X3 MAX TURBO RR XMR	2020	**25-1781**
900	Maverick X3 MAX TURBO RR XRS	2020	**25-1781**
900	Maverick X3 TURBO	2018 - 2020	**25-1781**
900	Maverick X3 TURBO R	2018 - 2020	**25-1781**
900	Maverick X3 TURBO R XDS	2018 - 2020	**25-1781**
900	Maverick X3 TURBO R XMR	2018 - 2019	**25-1781**
900	Maverick X3 TURBO R XRC	2018 - 2019	**25-1781**
900	Maverick X3 TURBO R XRS	2018 - 2019	**25-1781**
900	Maverick X3 TURBO R XRS W/ SMART-LOK	2018	**25-1781**
900	Maverick X3 TURBO RR XDS	2020	**25-1781**
900	Maverick X3 TURBO RR XMR	2020	**25-1781**
900	Maverick X3 TURBO RR XRC	2020	**25-1781**
900	Maverick X3 TURBO RR XRS	2020	**25-1781**
900	Maverick X3 TURBO XMR	2018 - 2020	**25-1781**
900	Maverick X3 TURBO XRC	2018 - 2020	**25-1781**
900	Maverick X3 XDS	2017	**25-1781**
900	Maverick X3 XRS	2017	**25-1781**
1000	Commander MAX 1000 DPS	2018 - 2019	**25-1682**
1000	Commander MAX 1000 LTD	2015 - 2020	**25-1682**

CC	Model	Year	Centre Drive Shaft Support Bearing
Can-Am™			
1000	Commander MAX 1000 STD	2015 - 2019	**25-1682**
1000	Commander MAX 1000 XT	2018 - 2020	**25-1682**
1000	Commander MAX 1000 XT/DPS	2015 - 2017	**25-1682**
1000	Commander MAX 1000 XT/DPS/LTD	2014	**25-1682**
1000	Commander MAX 1000 XTP	2015	**25-1682**
1000	Defender 1000 PRO DPS	2020	**25-1781**
1000	Defender 1000 PRO XT	2020	**25-1781**
1000	Defender MAX 1000	2018 - 2019	**25-1781**
1000	Defender MAX 1000 DPS	2017 - 2020	**25-1781**
1000	Defender MAX 1000 LONE STAR	2018 - 2020	**25-1781**
1000	Defender MAX 1000 XMR	2019 - 2020	**25-1781**
1000	Defender MAX 1000 XT	2017 - 2020	**25-1781**
1000	Maverick 1000 TURBO XDS	2015 - 2016	**25-1682**
1000	Maverick 1000 XDS	2015 - 2016	**25-1682**
1000	Maverick MAX 1000 STD	2014 - 2018	**25-1682**
1000	Maverick MAX 1000 TURBO	2016 - 2017	**25-1682**
1000	Maverick MAX 1000 TURBO XDS	2015 - 2017	**25-1682**
1000	Maverick MAX 1000 TURBO XRS	2016 - 2017	**25-1682**
1000	Maverick MAX 1000 XC/XXC	2016	**25-1682**
1000	Maverick MAX 1000 XDS	2014 - 2016	**25-1682**
1000	Maverick MAX 1000 XMR	2017 - 2018	**25-1682**
1000	Maverick MAX 1000 XRS	2014 - 2015	**25-1682**
1000	Maverick Sport 1000	2019 - 2020	**25-1781**
1000	Maverick Sport 1000 DPS	2019 - 2020	**25-1781**
1000	Maverick Sport 1000R DPS	2019 - 2020	**25-1781**
1000	Maverick Sport 1000R XMR	2019 - 2020	**25-1781**
1000	Maverick Sport 1000R XRC	2019 - 2020	**25-1781**
1000	Maverick Sport 1000R XXC	2020	**25-1781**
1000	Maverick Sport MAX 1000R DPS	2019 - 2020	**25-1781**
1000	Maverick Trail 1000	2018 - 2020	**25-1781**
1000	Maverick Trail 1000 DPS	2018 - 2020	**25-1781**
Honda™			
1000	Talon 1000X-4 FOX LIVE SXS1000S4D	2020	**25-1801**
1000	Talon 1000X-4 SXS1000S4	2020	**25-1801**
Polaris™			
500	Ranger 4x4 500 Crew	2011 - 2013	**25-1671**
570	Ranger 570 Crew	2014 - 2020	**25-1682**
570	Ranger 570 Crew EPS	2014 - 2020	**25-1682**
570	Ranger 570 Full Size Crew	2015 - 2016	**25-1682**
570	Ranger 570 XP	2016	**25-1682**
570	Ranger 570-6 Full Size Crew	2016 - 2020	**25-1682**
800	Ranger 4x4 800 EFI CREW	2010	**25-1792**
800	Ranger 4x4 800 EFI CREW	2011 - 2014	**25-1671**
800	RZR 4 800	2010	**25-1792**
800	RZR 4 800	2011 - 2014	**25-1669**
900	Ranger 4x4 900 Diesel	2011 - 2014	**25-1669**
900	Ranger 4x4 900 Diesel Crew	2012 - 2014	**25-1669**
900	Ranger 900 Crew	2014 - 2019	**25-1682**
900	Ranger 900 Crew EPS	2014 - 2019	**25-1682**
900	Ranger 900 XP Crew	2018	**25-1682**
900	Ranger 900D HIPPO MPS	2014	**25-1669**
900	Ranger Diesel INTL	2014	**25-1669**
900	RZR 4 900	2015 - 2018	**25-1682**
900	RZR 4 XP 900	2012 - 2014	**25-1682**
900	RZR 4 XP JAGGED X	2013	**25-1682**
900	RZR 900 50 55 INCH	2015 - 2017	**25-1682**
900	RZR 900 50 INCH	2018 - 2020	**25-1682**
900	RZR 900 50 INCH EPS	2018 - 2020	**25-1682**
900	RZR 900 50 INCH MD	2017	**25-1682**
900	RZR 900 60 INCH	2016 - 2019	**25-1682**
900	RZR 900 60 INCH Built After 3/2/15	2015	**25-1682**
900	RZR 900 60 INCH Built Before 3/1/15	2015	**25-1682**

ALL BALLS

UTV CENTRE DRIVE SHAFT SUPPORT BEARING

- A complete pillow block assembly replaces failure prone OE assembly.
- High contact bearing seals.

CODE = B **KEYWORD = 5**

CC	Model	Year	Centre Drive Shaft Support Bearing
Polaris™			
900	RZR 900 S 60 INCH	2020	**25-1682**
900	RZR XP 900	2011	**25-1669**
900	RZR XP 900	2012 - 2014	**25-1682**
1000	General 1000 EPS	2016 - 2019	**25-1682**
1000	General 1000 EPS Deluxe	2019 - 2020	**25-1682**
1000	General 1000 EPS Premium	2019 - 2020	**25-1682**
1000	General 1000 EPS Sport	2020	**25-1682**
1000	General 4 1000 EPS	2018 - 2020	**25-1682**
1000	General 4 1000 EPS Built After 5/15/17	2017	**25-1682**
1000	General 4 1000 EPS Built Before 5/15/17	2017	**25-1682**
1000	General XP 1000 EPS	2020	**25-1682**
1000	General XP 4 1000 EPS Deluxe	2020	**25-1682**
1000	Ranger 1000 Diesel Crew	2015 - 2018	**25-1682**
1000	Ranger 1000 EPS	2020	**25-1682**
1000	Ranger 1000 EPS BASE	2018 - 2019	**25-1682**
1000	Ranger 1000 EPS Crew	2020	**25-1682**
1000	Ranger 1000 EPS Full Size Crew	2020	**25-1682**
1000	Ranger 1000 EPS HD MD	2019	**25-1682**
1000	Ranger 1000 EPS Texas Edition	2020	**25-1682**
1000	Ranger XP 1000 Crew	2017	**25-1682**
1000	Ranger XP 1000 Crew EPS	2017	**25-1682**
1000	Ranger XP 1000 Crew High Lifter	2017	**25-1682**
1000	Ranger XP 1000 Crew Hunter	2017	**25-1682**
1000	Ranger XP 1000 Crew NSTR	2017	**25-1682**
1000	Ranger XP 1000 EPS	2020	**25-1682**
1000	Ranger XP 1000 EPS Crew	2020	**25-1682**
1000	Ranger XP 1000 EPS Crew Built After 7/01/18	2019	**25-1682**
1000	Ranger XP 1000 EPS Crew Built Before 7/01/18	2019	**25-1682**
1000	Ranger XP 1000 EPS Crew Mud	2019 - 2020	**25-1682**
1000	Ranger XP 1000 EPS Crew NSTR	2018 - 2020	**25-1682**
1000	Ranger XP 1000 EPS Crew Texas Edition	2020	**25-1682**
1000	Ranger XP 1000 EPS Mud	2020	**25-1682**
1000	Ranger XP 1000 EPS NSTR	2020	**25-1682**
1000	RZR 1000 60 INCH	2016 - 2020	**25-1682**
1000	RZR RS1	2018 - 2020	**25-1682**
1000	RZR S4 1000	2019 - 2020	**25-1682**

CC	Model	Year	Centre Drive Shaft Support Bearing
Polaris™			
1000	RZR Turbo Pro XP 4	2020	**25-1682**
1000	RZR XP 1000	2014 - 2020	**25-1682**
1000	RZR XP 1000 Dynamix	2019	**25-1682**
1000	RZR XP 1000 High Lifter	2016 - 2020	**25-1682**
1000	RZR XP 1000 High Lifter Built After 10/3/16	2017	**25-1682**
1000	RZR XP 1000 High Lifter Built Before 10/3/16	2017	**25-1682**
1000	RZR XP 1000 INTL	2015	**25-1682**
1000	RZR XP 1000 LE	2020	**25-1682**
1000	RZR XP 1000 Premium	2020	**25-1682**
1000	RZR XP 1000 Ride Command	2017 - 2019	**25-1682**
1000	RZR XP 1000 Trails & Rocks	2018 - 2020	**25-1682**
1000	RZR XP 1000 Trails & Rocks Built After 10/3/16	2017	**25-1682**
1000	RZR XP 1000 Trails & Rocks Built Before 10/3/16	2017	**25-1682**
1000	RZR XP 4 1000	2014 - 2020	**25-1682**
1000	RZR XP 4 1000 Built After 10/20/15	2016	**25-1682**
1000	RZR XP 4 1000 Built After 10/3/16	2017	**25-1682**
1000	RZR XP 4 1000 Built Before 10/19/15	2016	**25-1682**
1000	RZR XP 4 1000 Built Before 10/3/16	2017	**25-1682**
1000	RZR XP 4 1000 Dynamix	2019	**25-1682**
1000	RZR XP 4 1000 High Lifter	2018 - 2020	**25-1682**
1000	RZR XP 4 1000 High Lifter Built After 10/3/16	2017	**25-1682**
1000	RZR XP 4 1000 High Lifter Built Before 10/3/16	2017	**25-1682**
1000	RZR XP 4 1000 Ride Command	2018 - 2019	**25-1682**
1000	RZR XP 4 TURBO	2016 - 2020	**25-1682**
1000	RZR XP 4 TURBO Built After 6/5/17	2018	**25-1682**
1000	RZR XP 4 TURBO Built Before 6/6/17	2018	**25-1682**
1000	RZR XP TURBO	2016 - 2020	**25-1682**
1000	RZR XP TURBO Built After 6/5/17	2018	**25-1682**
1000	RZR XP TURBO Built Before 6/6/17	2018	**25-1682**
1000	RZR XP TURBO MD	2016	**25-1682**
1000	RZR XP TURBO Tractor	2017	**25-1682**
1000	RZR XP TURBO Tractor Built After 6/5/17	2018	**25-1682**
1000	RZR XP TURBO Tractor Built Before 6/6/17	2018	**25-1682**

EPI CLUTCH KITS

CODE = B **KEYWORD = CLR**

EPI carries a complete line of clutch kits to work with your machine and your riding style… everything from trail riding and heavy duty hauling / working to mud running with oversized tires.

- Kits are designed to improve the performance on or off the trails without losing the reliability of your ATV/UTV.
- Kits are more efficient in transferring the power of your ATV/UTV down to the tires.
- Kits are also designed to improve low and mid-range aeleration.
- Helps to decrease belt slippage, which will decrease clutch heat.
- Each kit will enhance back shifting and throttle response.
- Each clutch kit has been field tested to assure your satisfaction.
- Kit designed for stock motor and stock exhaust.
- Kit components vary by model and style of kit.

PHOTO FOR REFERENCE ONLY. KITS VARY BY MAKE AND MODEL.

SPORT UTILITY KIT
- Designed for those who spend most of their time on the trails to give the best overall performance.

KITS FOR OVERSIZED TIRES / PADDLE TIRES
- Oversized tire kits are designed to work with aggressive (taller, wider, heavier) 27-28" tires or 27-28" paddle tires.
- Pulls easier in tough conditions or in the mud.
- May affect top end speed.

MUDDER KITS
- Designed for those who have 28-29.5" tires and play in sticky clay/gumbo mud.
- This kit is not recommended for trail riding.
- You will see a top speed reduction.

UTILITY KIT
- Designed to improve your ATV/UTV's heavy working capacity for those who spend most of their time working or hauling.
- Kit may affect top end speed.

COMPETITION STALL KITS
- Used in ATV/UTV pulls, drag racing, or large tire mud racing.

ECONOMY KIT
- Will help increase performance.

KITS WITH IGNITION MODULE
- Kit designed to work with ignition modules.

PERFORMANCE UPGRADE KITS
- Replace friction plates for longer lasting, anti-swelling, smoother modulation.
- Increase holeshot aeleration.

KITS WITH TRACKS
- Designed to work on machines with tracks.
- Pulls easier in tough conditions.
- May affect top end speed.

BIG BORE KITS
- Designed for machines that have aftermarket Big Bore Kits.
- Helps keep RPM's under the stock rev limiter to maximize aeleration.

Model	Elevation	Sport Utility Stock Tire	Sport Utility 27-28" Tire	Mudder 28-29.5" Tire	Utility Stock Tire	Utility 27-28" Tire	Competition Stall Any Tire	Economy Any Tire
Arctic Cat™								
500 I TRX/TBX 4x4 2004-05	0-3,000'	**WE490525**						
500 Auto 4x4 2006-09	0-3,000'				**WE490505**			
650 V2 4x4 2004-06	0-3,000'		**WE490675**	**WE492010**				
700 EFI Auto 4x4 2006-08	0-3,000'	**WE490651**			**WE490668**			
Can-Am™								
500 Outlander EFI 4x4 2009-11	0-3,000'				**WE436539**			
500 Outlander 4x4 2007-08	0-3,000'				**WE436539**			
800 Outlander R EFI 4x4 2009-11	0-3,000'	**WE436522**						
800 Outlander HO EFI 4x4 2006-08	0-3,000'	**WE436522**					**WE397430**	
	3-6,000'						**WE397430**	
Kawasaki™								
650 Brute Force 4x4 2006-11	0-3,000'				**AW443019**			
650 Prairie 4x4 2002-03	0-3,000'	**AW441020**					**AW436500**	
for Ignition Module	0-3,000'		**AW441337**					
Polaris™								
330 Trail Boss 2x4 2003-05	0-3,000'	**WE413335**						
335 Sportsman 4x4 1999-00	0-3,000'	**WE413350**						
400 Scrambler 2x4 1994-00	0-3,000'	**WE414000**						
400 Scrambler 4x4 1995-02	0-3,000'		**WE434004**					
400 Sport 2x4 1994-99	0-3,000'	**WE414000**						
500 Big Boss 6x6 1998-99	0-3,000'	**WE415001**	**WE435001**		**WE405001**			
500 Magnum 4x4 (EBS) 1999-02	0-3,000'				**WE405025B**			
500 Scrambler 4x4 1998	0-3,000'	**WE415002**						
500 Sportsman 4x4 (EBS) 1998-00	0-3,000'				**WE485050B**			
500 Sportsman 4x4 1996-98	0-3,000'	**WE415001**	**WE435001**		**WE405001**			
500 Sportsman 6x6 (non EBS)2000-06	0-3,000'	**WE415001**	**WE435001**		**WE405001**			
for Tracks	0-3,000'							
500 Sportsman DUSE 4x4 (EBS)	0-3,000'				**WE485050B**			
2000-01								
500 Xplorer 4x4 1997	0-3,000'	**WE415001**	**WE435001**		**WE405001**			
700 Ranger XP 4x4 2007	0-3,000'		**WE436591**					
700 Ranger XP 4x4 2005-06	0-3,000'	**WE415033**						
700 Sportsman 4x4 (EBS) 2002-04	0-3,000'							
w/ Severe Duty Belt	0-3,000'	**WE415083**						
Yamaha™								
450 Kodiak 4x4 2003-06	0-3,000'						**WE394014**	
	3-6,000'						**WE394014**	
660 Rhino 4x4 2004-07	0-3,000'							
for Big Bore	0-3,000'		**WE391083**					

REPLACEMENT WEIGHT BUSHINGS

- Replaces worn or damaged bushings
- Fits EPI 800 & 888 series and Polaris OE weights only

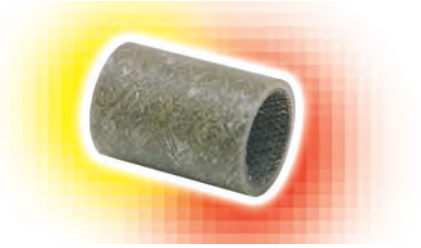

Part No.	Description	Code	Keyword
254-4023	Weight Bushing - 3pack	**B**	**4**

- Fits Can-AM Fits all 400/500/650/800 Outlander, 500/800 Renegade

Part No.	Description	Code	Keyword
25-20000	Weight Bushing - 4pack	**C**	**4**

ROLLER WEIGHTS

- Fine tune your shift & peak RPM

Make/Model	Qty./Pk	Weight	Part No.	Code	Keyword
Arctic Cat™					
500 Auto, 550 H1, H1 Prowler, 650 H1, H1 Prowler, 700 EFI, H1, 1000 Prowler, Thunder Cat 08, 1000 Thunder Cat H2 Replacement Housing			**WEAC5000**	**C**	**4**
Suzuki™					
450/500/700/750 King Quad & 500 Vinson Auto Replacement Housing			**WEAC5000**	**C**	**4**
Yamaha™					
350 Bruin/450 Wolverine/Kodiak, All Grizzlys, Rhino	8	20g	**WE241020**	**C**	**4**

EPI CLUTCH WEIGHTS

ATV "Belly Buster" Weights for Kawasaki 650/700, Prairie/650 Brute Force 05-11, 750 Brute Force 05-07/700 KFX Arctic Cat 650 V2 04-06 and Suzuki Twin Peaks

- Aggressive style produces stronger low and mid-range pull
- Made from billet tool steel and then heat treated and plated for extended life use and durability
- Weight is proportioned to provide more aggressive upshift
- Sold in sets of 4
- Fits all 650 & 700 Prairie, 650 Brute Force 05-11, 750 Brute Force 05-07, 700 KFX, 650V2 04-06 Arctic Cat & Suzuki Twin Peaks

Weight	Style	Part No.	Code	Keyword
54	Non-Bushed	**25-81154**	**C**	**4**
56	Non-Bushed	**25-81156**	**C**	**4**
58	Non-Bushed	**25-81158**	**C**	**4**

EPI CLUTCH SPRINGS

CODE = C **KEYWORD = 4**

- Largest selection of springs to tune from.
- Designed from the highest quality material.
- All EPI springs manufactured using a 5% tolerance which is the lowest in the industry.
- ISO 9000 Certified.

PRIMARY (DRIVE)

- Fine tune your engagement and top RPM as you like

SECONDARY (DRIVEN)

- Fine tune your shift rate, side load pressure, and full shift out poundage.
- Springs for Youth models will improve backshift.

Primary (Drive)				
Colour	**Part No.**	**2 1/2" Load**	**2 1/4" Load**	**1 1/4" Load**
Arctic Cat™				
Fits: 650 V2 04-06				
Purple	**DRS17**	54.5 kg	60 kg	82.6 kg
Silver	**DRS25**	22.5 kg	31.7 kg	69.8 kg

Secondary (Driven)			
Colour	**Part No.**	**3 1/2" Load**	**2 1/4" Load**
Arctic Cat™			
Fits: 500 Auto, 500 I Auto, 500 I TRX/TBX, 700 EFI Auto			
Lime Green	**CATV14**	50 kg	76 kg
Yellow	**CATV12**	44.9 kg	66.3 kg
Colour	**Part No.**	**2 1/2" Load**	**1 1/4" Load**
Arctic Cat™			
FITS: 650 V2			
Red	**KSS4**	107.6 kg	148 kg
Blue	**KSS12**	105.75 kg	153 kg
Green	**KSS9**	74.84 kg	127.01 kg
Almond	**KSS5**	63.5 kg	113.4 kg
Black	**KSS3**	52.16 kg	99.79 kg
Colour	**Part No.**	**3 1/2" Load**	**2 1/4" Load**
Arctic Cat™			
Fits: 550 H1/H1 Prowler, 650 H1 (except 05)/650 H1 Prowler, 700 H1/H1 Prowler, 1000 Prowler/Thunder Cat/1000 Thunder Cat H2			
White	**SZ14**	90 kg	117 kg
Red	**SZ12**	81.5 kg	104.3 kg

Primary (Drive)			
Colour	**Part No.**	**2 1/4" Load**	**1 1/4" Load**
Can-Am™			
Fits: 800,1000 Commander, 400, 500, 650, 800 Outlander, 650 Quest, 500, 800 Renegade			
White	**BCS22**	91 lbs	155 lbs
Orange	**BCS23**	87 lbs	140 lbs
Silver	**BCS27**	71 lbs	155 lbs
Red	**BCS24**	54 lbs	140 lbs
Gold	**BCS25**	47 lbs	135 lbs
Purple	**BCS20**	132 lbs	182 lbs
Yellow	**BCS21**	105 lbs	145 lbs

Secondary (Driven)			
Colour	**Part No.**	**2.9" Load**	**1.9" Load**
Can-Am™			
Fits: 800,1000 Commander, 400, 500, 650, 800 Outlander, 650 Quest, 500, 800 Renegade			
Red	**SRER12**	155 lbs	215 lbs
Orange	**SRER10**	75 lbs	91 lbs
Blue	**SRER13**	175 lbs	240 lbs

Primary (Drive)				
Colour	**Part No.**	**2 1/2" Load**	**2 1/4" Load**	**1 1/4" Load**
Kawasaki™				
Fits: 300, 400, 360, 650, 700 Prairie, KFX 700, 650, 750 Brute Force, 750 Teryx				
Almond	**DRS23**	8.6 kg	21.3 kg	72.6 kg
Purple	**DRS17**	54.5 kg	60 kg	82.6 kg
Silver	**DRS25**	22.5 kg	31.7 kg	69.8 kg
Maroon	**DRS22**	0.5 kg	15.9 kg	77.2 kg

Secondary (Driven)			
Colour	**Part No.**	**2 1/2" Load**	**1 1/4" Load**
Kawasaki™			
FITS: 750 Teryx			
Blue	**KSS12**	105.75 kg	153 kg
Green	**KSS9**	74.84 kg	127.01 kg
Almond	**KSS5**	63.5 kg	113.4 kg
Black	**KSS3**	52.16 kg	99.79 kg
Kawasaki™			
Fits: 360, 650, 700 Prairie, KFX 700, 650, 750 Brute Force			
Red	**KSS4**	107.6 kg	148 kg
Blue	**KSS12**	105.75 kg	153 kg
Green	**KSS9**	74.84 kg	127.01 kg
Almond	**KSS5**	63.5 kg	113.4 kg
Black	**KSS3**	52.16 kg	99.79 kg
Yellow	**KSS6**	123 kg	173 kg
Lime Green	**KSS8**	90 kg	146.25 kg
Maroon	**KSS7**	40.82 kg	74.84 kg

Primary (Drive)				
Colour	**Part No.**	**2 1/2" Load**	**2 1/4" Load**	**1 1/4" Load**
Polaris™				
Fits All Models				
Purple	**PATV-4**	120 lbs	132 lbs	182 lbs
Yellow	**PATV-3**	95 lbs	105 lbs	145 lbs
White	**PATV-6**	75 lbs	91 lbs	155 lbs
Dark Green	**PATV11**	55 lbs	72 lbs	145 lbs
Red	**PATV-1**	35 lbs	54 lbs	140 lbs
Maroon	**PATV-10**	1 lbs	35 lbs	170 lbs
Pink	**PATV-8**	0 lbs	24 lbs	160 lbs

Secondary (Driven)			
Colour	**Part No.**	**2 1/2" Load**	**1 1/4" Load**
Polaris™			
Fits: 500 Sportsman EFI **08-09**, 500 Sportsman EFI X2 **08**, 500 Sportsman EFI Touring **08**, 550 Sportsman (All) **10**, 550 Sportsman XP **09-10**, 700 Sportsman EFI **07**, 700 Sportsman EFI X2 **08**, 700 Ranger XP **05-09**, 700 Ranger EFI 6x6 **06-09**, 700 Ranger Crew **08-09**, 700 Ranger HD **09**, 800 Ranger's 4x4/6x6 **10-13**, 800 Sportsman EFI **09-13**, 800 Sportsman EFI HO **08**, 800 Sportsman EFI Std **07**, 800 Sportsman EFI Touring **08**, 800 RZR **08-13**, 800 RZR S **09-13**, 800 RZR 4 **10-13**, 850 Sportsman (All) **10**, 850 Sportsman XP **09-10**, 900 Ranger XP **13**, 900 RZR XP **11-13**, 900 RZR 4 XP **12-13**			
White	**PEBS18**	270 lbs	405 lbs
Orange	**PEBS16**	238 lbs	358 lbs
Blue	**PEBS15**	208 lbs	328 lbs
Pink	**PEBS11**	94 lbs	169 lbs
Polaris™			
FITS: All other EBS clutches (Engine Braking System)			
Red	**PEBS-7**	237 lbs	339 lbs
Blue	**PEBS10**	235 lbs	340 lbs
Lime Green	**PEBS9**	200 lbs	325 lbs
Black HD	**PEBS-3**	115 lbs	220 lbs
Maroon	**PEBS-4**	90 lbs	165 lbs
Blue	**PEBS-2**	73 lbs	135 lbs
Black	**PEBS-1**	73 lbs	120 lbs
Polaris™			
FITS: All other EBS clutches			
Purple	**250-1106**	50 lbs	75 lbs
Orange	**250-1107**	49 lbs	83 lbs

EPI CLUTCH SPRINGS

CODE = C **KEYWORD = 4**

- Largest selection of springs to tune from.
- Designed from the highest quality material.
- All EPI springs manufactured using a 5% tolerance which is the lowest in the industry.
- ISO 9000 Certified.

PRIMARY (DRIVE)

- Fine tune your engagement and top RPM as you like

SECONDARY (DRIVEN)

- Fine tune your shift rate, side load pressure, and full shift out poundage.
- Springs for Youth models will improve backshift.

Primary (Drive)

Colour	Part No.	2 1/2" Load	2 1/4" Load	1 1/4" Load
Suzuki™				
Fits: 700 Twin Peaks				
Purple	**DRS17**	54.5 kg	60 kg	82.6 kg
Silver	**DRS25**	22.5 kg	31.7 kg	69.8 kg
Maroon	**DRS22**	0.5 kg	15.9 kg	77.2 kg

Secondary (Driven)

Colour	Part No.	3 1/2" Load	2 1/4" Load
Suzuki™			
Fits: 500 Vinson, 700 King Quad, 750 King Quad			
Lime Green	**CATV14**	50 kg	76 kg
Yellow	**CATV12**	44.9 kg	66.3 kg
Colour	**Part No.**	**2 1/2" Load**	**1 1/4" Load**
Suzuki™			
Fits: 700 Twin Peaks			
Red	**KSS4**	107.6 kg	148 kg
Blue	**KSS12**	105.75 kg	153 kg
Green	**KSS9**	74.84 kg	127.01 kg
Almond	**KSS5**	63.5 kg	113.4 kg
Black	**KSS3**	52.16 kg	99.79 kg

Secondary (Driven)

Colour	Part No.	3" Load	1.75" Load
Yamaha™			
Fits: 350 Bruin, 350 Grizzly			
Green	**YDS4**	135 lbs	235 lbs
Yamaha™			
Fits: 400 Kodiak, 450 Kodiak, 450 Wolverine, Grizzly (All except 350), Rhino (All)			
Gold	**YDS7**	200 lbs	330 lbs
Purple	**YDS6**	195 lbs	315 lbs
Orange	**YDS3**	190 lbs	310 lbs
Blue	**YDS1**	160 lbs	280 lbs

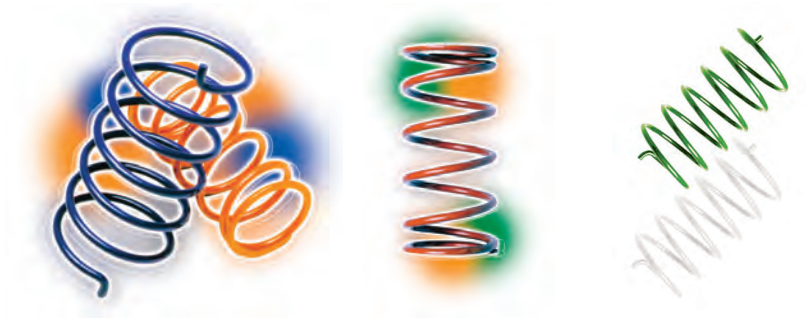

EPI CLUTCH REBUILD KITS

CODE = C **KEYWORD = 4**

ATV/UTV "COMPLETE" PRIMARY CLUTCH REBUILD KITS FOR POLARIS

- New and improved Clutch Rebuild Kit.
- Rebuild your primary clutch "completely" with one kit.
- Kit components vary by model.
- Kits usually include: Cover bushing, movable bushing, weights pins, weight pin nuts, buttons, button shims, o-rings, rollers, roller pins, & roller washers.

ATV/UTV "COMPLETE" SECONDARY CLUTCH REBUILD KITS FOR POLARIS

- New and improved Clutch Rebuild Kit.
- Rebuild your secondary clutch "completely" with one kit.
- Kit components vary by model.
- Kits usually include: Rollers or buttons, cover bushings, moveable bushing, screws or bolts, & snap ring.

PICTURES FOR REFERENCE ONLY

Model	Year	Primary Kit	Secondary Kit
Polaris™			
250 Trail Blazer 2x4	1996-06	**WE210155**	**WE213215**
250 Trail Boss 2x4	2000-02		**WE213215**
250 Trail Boss 2x4	1999	**WE210155**	**WE213215**
250 Trail Boss 2x4	1995-98	**WE210155**	
250 Xplorer 2x4	2000-01		**WE213215**
250 Xplorer 4x4	2000-02	**WE210155**	
300 Xplorer 2x4	1999		**WE213215**
300 Xpress 2x4	1999		**WE213215**
325 Magnum 2x4	2001-02		**WE213215**
325 Magnum 2x4	2000	**WE210155**	**WE213215**
325 Magnum 4x4	2001-02		**WE213215**
325 Magnum 4x4	2000	**WE210155**	**WE213215**
325 Trail Boss 2x4	2001		**WE213215**
330 ATP 4x4	2004-05		**WE213215**
330 Magnum 2x4	2003-05		**WE213215**
330 Magnum 4x4	2004-06		**WE213215**
330 Trail Blazer 2x4	2008-12		**WE213215**
330 Trail Boss 2x4	2003-12		**WE213215**
335 Sportsman 4x4	2000		**WE213215**
335 Sportsman 4x4	1999	**WE210155**	**WE213215**
335 Worker 4x4	1999		**WE213215**
350 Trail Boss 2x4/4x4	1990-92	**WE210155**	
400 Ranger 4x4	2012		**WE213215**
400 Ranger HO 4x4	2010-11		**WE213215**
400 Scrambler 2x4	2001-02		**WE213215**
400 Scrambler 2x4	2000		**WE213215**
400 Scrambler 4x4	2002		**WE213215**
400 Scrambler 4x4	2001		**WE213215**
400 Scrambler 4x4	2000		**WE213215**
400 Sport 2x4	1999		**WE213215**
400 Sport 2x4	1994-95	**WE210155**	
400 Sportsman HO 4x4	2011-12		**WE213215**
400 Sportsman 4x4	2001-05		**WE213215**
400 Trail Blazer 2x4	2003		**WE213215**
400 Xplorer 4x4	1999-02		**WE213215**
425 Magnum 2x4	1995	**WE210155**	
450 Sportsman 4x4	2006-07		**WE213215**
500 Big Boss 6x6	1999		**WE213215**
500 Magnum 4x4	2000		**WE213215**
500 Ranger 2x4	2004-09		**WE213215**
500 Ranger 4x4	2004-07		**WE213215**
500 Ranger 6x6	2004-05		**WE213215**
500 Ranger Crew 4x4	2011		**WE213215**
500 Ranger EFI 4x4	2011		**WE213215**
500 Ranger EFI 4x4	2006-10		**WE213215**
500 Scrambler 2x4	2001-02		**WE213215**
500 Scrambler 4x4	2002-12		**WE213215**
500 Scrambler 4x4	1999-01		**WE213215**
500 Sportsman 4x4	2000		**WE213215**
500 Sportsman HO 4x4 (non-EBS)	2009-12		**WE213215**
500 Sportsman HO 4x4	2006/08		**WE213215**
500 Sportsman 6x6	2001-08		**WE213215**
Ranger 6x6	1999		**WE213215**

CAN-AM™ ONE WAY CLUTCH BEARING KIT

- Kit includes everything to rebuild and upgrade Can Am one way clutch assembly.
- Kit includes: two double sealed high performance bearings, one wire ring, two springs, and two pins.
- Stock bearings are sealed on the outside only providing minimum protection.
- Eliminates grinding during gear shifting from forward to reverse.

ATV

CODE = B **KEYWORD = 5**

Model	Year	One Way Clutch Bearing Kit
Can-Am™		
Outlander 330	2004 - 2005	**25-1716**
Outlander 330 4X4	2005	**25-1716**
Outlander 400	2003 - 2004	**25-1716**
Outlander 400 STD 2x4	2005	**25-1716**
Outlander 400 STD 4x4	2005 - 2015	**25-1716**
Outlander 400 XT 4x4	2004 - 2014	**25-1716**
Outlander MAX 400 EFI/STD/XT	2015	**25-1716**
Outlander MAX 400 STD 4x4	2005 - 2014	**25-1716**
Outlander MAX 400 XT 4x4	2006 - 2014	**25-1716**
Outlander DPS 450 EFI	2016 - 2020	**25-1716**
Outlander L 450 EFI	2015 - 2016	**25-1716**
Outlander L MAX 450 EFI	2015 - 2016	**25-1716**
Outlander MAX 450 EFI	2017	**25-1716**
Outlander MAX DPS 450 EFI	2016 - 2020	**25-1716**
Outlander MAX STD 450 EFI	2018 - 2020	**25-1716**
Outlander STD 450 EFI	2017 - 2020	**25-1716**
Outlander 500 LTD 4x4	2010	**25-1716**
Outlander 500 STD 4x4	2007 - 2015	**25-1716**
Outlander 500 XT 4x4	2007 - 2014	**25-1716**
Outlander L 500 EFI	2015	**25-1716**
Outlander L MAX 500 EFI	2015	**25-1716**
Outlander MAX 500 EFI	2015	**25-1716**
Outlander MAX 500 STD 4x4	2007 - 2014	**25-1716**
Outlander MAX 500 XT 4x4	2007 - 2014	**25-1716**
Renegade 500	2008 - 2015	**25-1716**
Renegade 500 XT	2012	**25-1716**
Outlander DPS 570 EFI	2016 - 2020	**25-1716**
Outlander L 570 EFI	2016	**25-1716**
Outlander LE 570 EFI	2016	**25-1716**
Outlander MAX 570 EFI	2016 - 2017	**25-1716**
Outlander MAX DPS 570 EFI	2016 - 2020	**25-1716**
Outlander MAX STD 570 EFI	2018 - 2020	**25-1716**
Outlander STD 570 EFI	2017 - 2020	**25-1716**
Outlander XMR 570 EFI	2016 - 2020	**25-1716**
Renegade 570 EFI	2016 - 2020	**25-1716**
Renegade XMR 570 EFI	2017 - 2020	**25-1716**
Outlander 650 STD 4x4	2006 - 2015	**25-1716**
Outlander 650 XMR	2013 - 2020	**25-1716**
Outlander 650 XT 4x4	2006 - 2014	**25-1716**
Outlander DPS 650 EFI	2017 - 2020	**25-1716**
Outlander MAX 650 STD 4x4	2006 - 2015	**25-1716**
Outlander MAX 650 XT 4x4	2006 - 2014	**25-1716**

Model	Year	One Way Clutch Bearing Kit
Can-Am™		
Outlander STD 650 EFI	2017 - 2020	**25-1716**
Renegade 650 EFI	2018 - 2019	**25-1716**
Outlander 800 STD 4x4	2006 - 2008	**25-1716**
Outlander 800 XMR	2011 - 2012	**25-1716**
Outlander 800 XT 4x4	2006 - 2008	**25-1716**
Outlander 800 XXC	2011	**25-1716**
Outlander 800R STD 4x4	2009 - 2015	**25-1716**
Outlander 800R XMR	2015	**25-1716**
Outlander 800R XT 4x4	2009 - 2014	**25-1716**
Outlander MAX 800 LTD 4x4	2007 - 2008	**25-1716**
Outlander MAX 800 STD 4x4	2006 - 2008	**25-1716**
Outlander MAX 800 XT 4x4	2006 - 2008	**25-1716**
Outlander MAX 800R EFI	2015	**25-1716**
Outlander MAX 800R LTD 4x4	2009 - 2012	**25-1716**
Outlander MAX 800R STD 4x4	2009 - 2014	**25-1716**
Outlander MAX 800R XT 4x4	2009 - 2014	**25-1716**
Renegade 800	2007 - 2015	**25-1716**
Renegade 800 X	2008 - 2009	**25-1716**
Renegade 800 XXC	2010 - 2014	**25-1716**
Outlander 850	2016	**25-1716**
Outlander 850 DPS	2016 - 2020	**25-1716**
Outlander 850 XMR	2016 - 2020	**25-1716**
Outlander 850 XT	2016 - 2020	**25-1716**
Outlander 850 XTP	2016 - 2020	**25-1716**
Outlander MAX 850 DPS	2017 - 2020	**25-1716**
Outlander MAX 850 XT	2016	**25-1716**
Outlander MAX 850 XTP	2016	**25-1716**
Renegade 850	2016 - 2020	**25-1716**
Renegade 850 XXC	2016 - 2020	**25-1716**
Outlander 1000 DPS	2012 - 2019	**25-1716**
Outlander 1000 XMR	2013 - 2020	**25-1716**
Outlander 1000 XT	2012 - 2020	**25-1716**
Outlander 1000 XTP	2013 - 2020	**25-1716**
Outlander 1000 XXC	2020	**25-1716**
Outlander MAX 1000	2013 - 2020	**25-1716**
Outlander MAX 1000 LTD	2015 - 2016	**25-1716**
Outlander MAX 1000 XT	2013 - 2020	**25-1716**
Outlander MAX 1000 XTP	2013 - 2020	**25-1716**
Renegade 1000	2012 - 2019	**25-1716**
Renegade 1000 XMR	2016 - 2020	**25-1716**
Renegade 1000 XXC	2012 - 2020	**25-1716**

CAN-AM™ ONE WAY CLUTCH BEARING KIT

- Kit includes everything to rebuild and upgrade Can Am one way clutch assembly.
- Kit includes: two double sealed high performance bearings, one wire ring, two springs, and two pins.
- Stock bearings are sealed on the outside only providing minimum protection.
- Eliminates grinding during gear shifting from forward to reverse.

UTV

CODE = B **KEYWORD = 5**

Model	Year	One Way Clutch Bearing Kit
Can-Am™		
Outlander MAX 450 6x6	2019 - 2020	**25-1716**
Defender 500	2017 - 2020	**25-1716**
Defender 500 DPS	2017 - 2020	**25-1716**
Defender 500 DPS CAMO	2017	**25-1716**
Outlander 650 6x6	2015 - 2018	**25-1716**
Outlander MAX 650 6x6	2019 - 2020	**25-1716**
Commander 800 DPS	2013 - 2020	**25-1716**
Commander 800 LTD	2016	**25-1716**
Commander 800 STD	2011 - 2020	**25-1716**
Commander 800 XT	2011 - 2020	**25-1716**
Commander 800 XTP	2016	**25-1716**
Commander MAX 800 DPS	2016 - 2020	**25-1716**
Defender 800	2016 - 2020	**25-1782**
Defender 800 DPS	2016 - 2020	**25-1782**
Defender 800 DPS Built After 11/2016	2017	**25-1782**
Defender 800 DPS Built Before 11/2016	2017	**25-1782**
Defender 800 XT	2016 - 2020	**25-1782**
Defender MAX 800 DPS	2017 - 2020	**25-1782**
Defender MAX 800 XT	2017 - 2020	**25-1782**
Maverick Trail 800R	2018 - 2020	**25-1782**
Maverick Trail 800R DPS	2018 - 2020	**25-1782**
Maverick X3	2017	**25-1782**
Maverick X3 900 HO	2018	**25-1782**
Maverick X3 MAX TURBO	2018 - 2020	**25-1782**
Maverick X3 MAX TURBO R	2018 - 2020	**25-1782**
Maverick X3 MAX TURBO R XDS	2018 - 2020	**25-1782**
Maverick X3 MAX TURBO R XRS	2018 - 2020	**25-1782**
Maverick X3 MAX TURBO R XRS W/ SMART-LOK	2018	**25-1782**
Maverick X3 MAX TURBO RR XDS	2020	**25-1782**
Maverick X3 MAX TURBO RR XMR	2020	**25-1782**
Maverick X3 MAX TURBO RR XRS	2020	**25-1782**
Maverick X3 TURBO	2018 - 2020	**25-1782**
Maverick X3 TURBO R	2018 - 2020	**25-1782**
Maverick X3 TURBO R XDS	2018 - 2020	**25-1782**
Maverick X3 TURBO R XMR	2018 - 2019	**25-1782**
Maverick X3 TURBO R XRC	2018 - 2019	**25-1782**
Maverick X3 TURBO R XRS	2018 - 2019	**25-1782**
Maverick X3 TURBO R XRS W/ SMART-LOK	2018	**25-1782**
Maverick X3 TURBO RR XDS	2020	**25-1782**
Maverick X3 TURBO RR XMR	2020	**25-1782**
Maverick X3 TURBO RR XRC	2020	**25-1782**
Maverick X3 TURBO RR XRS	2020	**25-1782**
Maverick X3 TURBO XMR	2018 - 2020	**25-1782**
Maverick X3 TURBO XRC	2018 - 2020	**25-1782**
Maverick X3 XDS	2017	**25-1782**
Maverick X3 XRS	2017	**25-1782**
Commander 1000 DPS	2016 - 2020	**25-1716**
Commander 1000 LTD	2013 - 2020	**25-1716**
Commander 1000 STD	2011 - 2019	**25-1716**
Commander 1000 XT	2016 - 2020	**25-1716**
Commander 1000 XT/DPS	2013 - 2015	**25-1716**
Commander 1000 XT/LTD/DPS	2011 - 2012	**25-1716**
Commander 1000 XTP	2014 - 2017	**25-1716**
Commander MAX 1000 DPS	2018 - 2019	**25-1716**
Commander MAX 1000 LTD	2015 - 2020	**25-1716**
Commander MAX 1000 STD	2015 - 2019	**25-1716**
Commander MAX 1000 XT	2018 - 2020	**25-1716**
Commander MAX 1000 XT/DPS	2015 - 2017	**25-1716**
Commander MAX 1000 XT/DPS/LTD	2014	**25-1716**
Commander MAX 1000 XTP	2015	**25-1716**
Defender 1000	2016 - 2019	**25-1782**
Defender 1000 DPS	2016 - 2020	**25-1782**
Defender 1000 DPS Built After 11/2016	2017	**25-1782**

Model	Year	One Way Clutch Bearing Kit
Can-Am™		
Defender 1000 DPS Built Before 11/2016	2017	**25-1782**
Defender 1000 PRO DPS	2020	**25-1782**
Defender 1000 PRO XT	2020	**25-1782**
Defender 1000 XMR	2018 - 2020	**25-1782**
Defender 1000 XT	2016 - 2020	**25-1782**
Defender 1000 XTP	2018 - 2020	**25-1782**
Defender MAX 1000	2018 - 2019	**25-1782**
Defender MAX 1000 DPS	2017 - 2020	**25-1782**
Defender MAX 1000 LONE STAR	2018 - 2020	**25-1782**
Defender MAX 1000 XMR	2019 - 2020	**25-1782**
Defender MAX 1000 XT	2017 - 2020	**25-1782**
Maverick 1000 STD	2013 - 2018	**25-1716**
Maverick 1000 TURBO	2016 - 2017	**25-1716**
Maverick 1000 TURBO XDS	2015 - 2016	**25-1716**
Maverick 1000 TURBO XRS	2016	**25-1716**
Maverick 1000 XC	2016 - 2017	**25-1716**
Maverick 1000 XDS	2015 - 2016	**25-1716**
Maverick 1000 XMR	2014 - 2018	**25-1716**
Maverick 1000 XRS	2013 - 2015	**25-1716**
Maverick 1000 XXC	2014 - 2017	**25-1716**
Maverick MAX 1000 STD	2014 - 2018	**25-1716**
Maverick MAX 1000 TURBO	2016 - 2017	**25-1716**
Maverick MAX 1000 TURBO XDS	2015 - 2017	**25-1716**
Maverick MAX 1000 TURBO XRS	2016 - 2017	**25-1716**
Maverick MAX 1000 XC/XXC	2016	**25-1716**
Maverick MAX 1000 XDS	2014 - 2016	**25-1716**
Maverick MAX 1000 XMR	2017 - 2018	**25-1716**
Maverick MAX 1000 XRS	2014 - 2015	**25-1716**
Maverick Sport 1000	2019 - 2020	**25-1782**
Maverick Sport 1000 DPS	2019 - 2020	**25-1782**
Maverick Sport 1000R DPS	2019 - 2020	**25-1782**
Maverick Sport 1000R XMR	2019 - 2020	**25-1782**
Maverick Sport 1000R XRC	2019 - 2020	**25-1782**
Maverick Sport 1000R XXC	2020	**25-1782**
Maverick Sport MAX 1000R DPS	2019 - 2020	**25-1782**
Maverick Trail 1000	2018 - 2020	**25-1782**
Maverick Trail 1000 DPS	2018 - 2020	**25-1782**
Outlander 1000 EFI 6x6	2015 - 2018	**25-1716**
Outlander MAX 1000 EFI 6x6	2019 - 2020	**25-1716**

CLUTCH BUSHINGS FOR POLARIS™

CODE = C | KEYWORD = 4

- Meets or exceeds OE quality parts.
- Used to repair P-90, and engine braking clutch (EBS).

Part No.	Description
Polaris™	
254-4000	Primary Cover Bushing Fits: All Thru **2012** except below
	500 Ranger 4x4 **2011-12**, 550 Sportsman XP 4x4 **2011-12**, 800 Ranger 6x6 **2010-12**, 800 Ranger Crew 4x4 **2010-12**, 800 Ranger HD 4x4 **2012**, 800 Ranger XP 4x4 **2011-12**, 800 RZR 4x4 **2010-12**, 800 RZR 4 4x4 **2010-12**, 800 RZR S 4x4 **2010-12,** 800 Sportsman 4x4 **2010/12**, 850 Sportsman XP 4x4 **2011-12**
254-4015	EBS Primary Movable Sheave Bushing Fits: All other EBS models
254-4019	EBS Driven 1/2" Bushing
254-4018	Driven 1/2" Bushing
254-4017	Driven 1" Bushing

CLUTCH TOOLS

ATV PRIMARY CLUTCH PULLER

***Equivalent to PCP12**

Brand/Fitment	Year	Style	Part No.	Code	Keyword
Polaris™					
All Primary clutches	85-05	One Piece	**274-3110**	**B**	**4**
All Primary clutches*	85-13	One Piece	**274-3111**	**B**	**4**

SPX CLUTCH KITS FOR ATV

- Friction plates are made from a Hi-Quality friction paper material.
- Steel plates are made of Carbon Steel with precise flatness to prevent cable adjustment loss.

Model	Year	Part No.	Friction Plate	Steel Plate	Code	Keyword
Yamaha™						
YFM350ERG	1995	**21-31002**	7pcs.	6pcs.	**B**	**CLR**
YFM350FW	94-98	**21-31002**	7pcs.	6pcs.	**B**	**CLR**
YFM350FU	96-99	**21-31002**	7pcs.	6pcs.	**B**	**CLR**
YFM400	93-99	**21-31002**	7pcs.	6pcs.	**B**	**CLR**
YFM400 4x4	2003	**21-31002**	7pcs.	6pcs.	**B**	**CLR**

The Genius of Continuous Evolution

WELCOME TO THE NEXT GENERATION

The next generation of Continuously Variable Transmission (CVT) belts.

Utilizing proprietary design software combined with the most advanced composite materials and construction technology, G-Force belts are engineered for a precise fit with drop-in performance and durability to meet the demands of today's and tomorrow's powersports equipment. Whether trail riding, farming, ranching or extreme riding, G-Force belts can handle even the most demanding off-road conditions. Just drop in a G-Force belt and be on your way for work or play.

Gates G-Force Continuously Variable Transmission (CVT) belts are the ultimate, high-tech component for transferring power on your ATV, UTV, snowmobile or other powersports equipment. The product of continuous evolution, G-Force belts are engineered to give you a perfect combination of durability, performance, simplicity and value.

Progressive Design and Technology

- Exceeds Original Equipment technology and durability
- High performance neoprene rubber
- Advanced tensile cord materials with 5 times the strength of steel
- Advanced trapezoid top notch and rounded cog design
- Superior flexibility and heat dissipation
- Drop-in Installation with no clutch adjustment required

Gates all-new G-Force C_{12} belt is a revolutionary breakthrough in CVT belt design. It is the first belt of its kind with a carbon tensile cord for exceptional strength, flexibility, durability and performance in the most demanding off-road and on-the-job conditions.

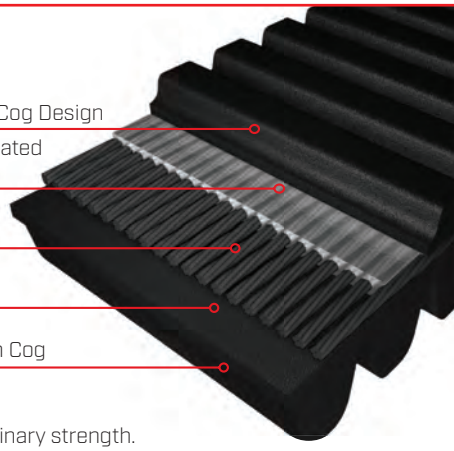

Why Carbon Tensile?

- Minimal stretch under load results in consistent shifting RPM
- Allows for maintaining peak power throughout the shift curve
- Wears evenly to reduce belt failure due to edge cord pullout

Excellence in Engineering

STRENGTH

- The first CVT belt utilizing a carbon tensile cord, combining minimal stretch with extraordinary strength.

FLEXIBILITY

- High performance neoprene with a trapezoidal top-notch and rounded bottom cog design maximizing heat control and flexibility.

DURABILITY

- Carbon tensile cords are bonded to aramid fiber loaded rubber with specially formulated adhesion gum. This results in increased side-load resistance, preventing belt distortion and edge cord pullout.

PERFORMANCE

- Gain optimal power transmission for faster aeleration, improved throttle response and consistent shifting performance.

ATV/UTV

CC	Model	Years	Aramid	Carbon
Arctic Cat™/Textron™				
50	50	2004-05	**67G3470**	
50	50 Automatic,	2008	**73G2644**	
50	DVX 50	2008	**73G2644**	
50	DVX 50	2006	**73G2644**	
50	50	2006	**73G2644**	
90	90	2002-04	**67G3470**	
90	90	2010-16	**70G2809**	
90	90 DVX/SE	2006-17	**70G2809**	
90	90/SE	2006-09	**70G2809**	
90	90	2004-05	**73G2644**	
90	Alterra 90	2017-20	**70G2809**	
150	150	2009-17	**75G3214**	
150	Alterra 150	2018-19	**75G3214**	
250	250	2006-09	**98G3541**	
250	DVX 250	2006-08	**98G3541**	
300	300	2010-16	**98G3541**	
300	300 DVX	2009-15	**98G3541**	
300	Alterra 300	2017-20	**98G3541**	
350	350,	2011-12	**11G3218**	**11C3218**
366	366 Automatic	2008	**11G3218**	**11C3218**
366	366,	2009	**11G3218**	**11C3218**
366	366 SE,	2010-11	**11G3218**	**11C3218**
375	375 Automatic	2002	**13G3218**	**13C3218**
400	Alterra 400	2016-17	**11G3218**	**11C3218**
400	TRV 400	2014-15	**11G3218**	**11C3218**
400	TRV 400 H1	2010	**11G3218**	**11C3218**
400	TRV 400	2014	**11G3218**	**11C3218**
400	400 Automatic	2003-08	**13G3218**	**13C3218**
400	400 Automatic ACT MRP	2004	**13G3218**	**13C3218**
400	400 Automatic LE	2005-07	**13G3218**	**13C3218**
400	400 Automatic TBX	2004-06	**13G3218**	**13C3218**
400	400 Automatic TRV	2006-07	**13G3218**	**13C3218**
400	400 Automatic VP	2005-06	**13G3218**	**13C3218**
400	400 Automatic ACT/MRP	2003-04	**13G3218**	**13C3218**
400	TRV 400,	2009	**11G3218**	**11C3218**
400	TRV 400 Core,	2013	**11G3218**	**11C3218**
400	400 Core,	2013	**11G3218**	**11C3218**
425	425 SE,	2012	**11G3218**	**11C3218**
425	425i,	2012	**11G3218**	**11C3218**
425	425,	2011	**11G3218**	**11C3218**
450	TRV 450	2014-15	**11G3218**	**11C3218**
450	450 H1 EFI	2010	**11G3218**	**11C3218**
450	XC 450	2012-17	**11G3218**	**11C3218**
450	Alterra 450,	2016	**11G3218**	**11C3218**
450	450 Core,	2013	**11G3218**	**11C3218**
450	450i/GT	2012	**11G3218**	**11C3218**
450	TRV 450i/GT	2012	**11G3218**	**11C3218**
450	450/LTD	2011	**11G3218**	**11C3218**
450	TRV 450	2011	**11G3218**	**11C3218**
500	HDX 500,	2016-17	**11G3218**	**11C3218**
500	Alterra TRV 500,	2017	**11G3218**	**11C3218**
500	Prowler HDX 500,	2014-15	**11G3218**	**11C3218**
500	TRV 500	2014-15	**11G3218**	**11C3218**
500	Prowler HDX 500 XT/LTD	2014	**11G3218**	**11C3218**
500	500 XT	2013-14	**11G3218**	**11C3218**
500	XR 500	2015	**11G3218**	**11C3218**
500	500	2014-17	**11G3218**	**11C3218**
500	Alterra 500 XT	2016	**11G3218**	**11C3218**
500	500	2009	**44G3569**	**44C3569**
500	500 Automatic	2000-08	**44G3569**	**44C3569**
500	500 Automatic LE	2005-06	**44G3569**	**44C3569**
500	500 Automatic MRP	2003-04	**44G3569**	**44C3569**
500	500 Automatic TBX	2002-06	**44G3569**	**44C3569**
500	500 Automatic TRV	2004-06	**44G3569**	**44C3569**
500	500i Automatic	2002-03	**44G3569**	**44C3569**
500	500 Automatic M4,	2008	**44G3569**	**44C3569**
500	500 Automatic TRV	2008	**44G3569**	**44C3569**
500	500 Core,	2013	**11G3218**	**11C3218**
500	TRV 500 Core,	2013	**11G3218**	**11C3218**
500	Alterra 500	2017-18	**11G3218**	**11C3218**
500	Prowler 500	2017-18	**11G3218**	**11C3218**

CC	Model	Years	Aramid	Carbon
Arctic Cat™/Textron™				
550	550 Core,	2013	**46G3569**	**46C3569**
550	TRV 550 Limited,	2013	**46G3569**	**46C3569**
550	550i	2012-13	**46G3569**	**46C3569**
550	Alterra 550/XT	2016	**46G3569**	**46C3569**
550	Alterra TRV 550 XT,	2017	**46G3569**	**46C3569**
550	TRV 550 S GT,	2010	**46G3569**	**46C3569**
550	Prowler 550 H1 EFI,	2009	**46G3569**	**46C3569**
550	TRV 550 H1 EFI LE,	2009	**46G3569**	**46C3569**
550	550 LTD,	2014-13	**46G3569**	**46C3569**
550	550,	2014	**46G3569**	**46C3569**
550	550,	2011	**46G3569**	**46C3569**
550	550 LTD,	2011	**46G3569**	**46C3569**
550	550 S,	2011	**46G3569**	**46C3569**
550	TRV 550,	2011	**46G3569**	**46C3569**
550	TRV 550 Cruiser,	2011	**46G3569**	**46C3569**
550	TRV 550 GT,	2011	**46G3569**	**46C3569**
550	XR 550/LTD	2015	**46G3569**	**46C3569**
550	XR 550 XT,	2015	**46G3569**	**46C3569**
550	Prowler XT 550	2013-15	**46G3569**	**46C3569**
550	TRV 550 XT,	2013-15	**46G3569**	**46C3569**
550	Prowler XT 550i,	2012	**46G3569**	**46C3569**
550	TRV 550i Cruiser,	2012	**46G3569**	**46C3569**
550	TRV 550i GT,	2012	**46G3569**	**46C3569**
550	550i GT/LTD	2012	**46G3569**	**46C3569**
550	Prowler XT 550	2010-11	**46G3569**	**46C3569**
550	550 XT	2013-14	**46G3569**	**46C3569**
550	TRV 550 H1 EFI,	2009-10	**46G3569**	**46C3569**
550	550 H1 EFI/EFI LE	2009-10	**46G3569**	**46C3569**
550	TRV 550 LTD	2014-15	**46G3569**	**46C3569**
570	Alterra 570	2019-20	**46G3569**	**46C3569**
650	650 H1 Automatic TRV,	2007-08	**46G3569**	**46C3569**
650	650 H1 Prowler,	2007-08	**46G3569**	**46C3569**
650	650 H1 Automatic	2007-08	**46G3569**	**46C3569**
650	650 Automatic/LE/MRP	2004	**19G3218**	**19C3218**
650	650 V2 Automatic/LE	2005	**19G3218**	**19C3218**
650	650 V2/ LE TS,	2006	**19G3218**	**19C3218**
650	650 H1 Automatic	2005	**46G3569**	**46C3569**
650	650 H1 Prowler XT	2006-08	**46G3569**	**46C3569**
650	650 H1 SE	2006	**46G3569**	**46C3569**
650	650 H1 Prowler M4,	2008	**46G3569**	**46C3569**
650	650 H1 TRV LE,	2007	**46G3569**	**46C3569**
650	650 H1 Automatic LE,	2007	**46G3569**	**46C3569**
650	650 H1 Automatic TBX	2007	**46G3569**	**46C3569**
650	MudPro 650 H1,	2010	**46G3569**	**46C3569**
650	650 H1,	2010	**46G3569**	**46C3569**
650	Prowler XT 650 H1,	2009	**46G3569**	**46C3569**
650	650 TBX,	2009	**46G3569**	**46C3569**
650	TRV 650 H1	2009	**46G3569**	**46C3569**
650	Mud Pro 650,	2011	**46G3569**	**46C3569**
650	650,	2011	**46G3569**	**46C3569**
700	700 Core,	2013	**46G3569**	**46C3569**
700	Mud Pro 700 Limited,	2013	**46G3569**	**46C3569**
700	TBX 700 XT,	2013	**46G3569**	**46C3569**
700	TRV 700 Limited	2013	**46G3569**	**46C3569**
700	Wildcat Trail	2014	**29G3958**	
700	700 Diesel	2007	**37G3672**	
700	700 EFI Automatic	2008	**37G3672**	
700	700 Super Duty Diesel	2011-12	**37G3672**	
700	Super Duty Diesel	2010	**37G3672**	
700	Super Duty Diesel 700	2013-15	**37G3672**	
700	700 EFI Automatic	2007-08	**43G3596**	**43C3596**
700	700 EFI Automatic LE	2007	**43G3596**	**43C3596**
700	700 EFI SE	2006	**43G3596**	**43C3596**
700	700 EFI Automatic M4,	2008	**43G3596**	**43C3596**
700	700 EFI Automatic TRV LE	2008	**43G3596**	**43C3596**
700	Prowler XT 700	2015-17	**46G3569**	**46C3569**
700	700 H1 EFI 4x4 Auto SE,	2008	**46G3569**	**46C3569**
700	700 Prowler XTX LE	2008	**46G3569**	**46C3569**
700	TRV 700,	2016	**46G3569**	**46C3569**
700	TBX 700 SE	2016	**46G3569**	**46C3569**
700	Alterra 700 XT	2016-17	**46G3569**	**46C3569**

GATES DRIVE BELTS

CODE = C | KEYWORD = 4

ATV/UTV

CC	Model	Years	Aramid	Carbon
Arctic Cat™/Textron™				
700	HDX 700	2016-17	**46G3569**	**46C3569**
700	Alterra TRV 700 XT,	2017	**46G3569**	**46C3569**
700	VLX 700	2017	**46G3569**	**46C3569**
700	MudPro 700 H1 EFI,	2010	**46G3569**	**46C3569**
700	TBX 700 H1 EFI,	2010	**46G3569**	**46C3569**
700	TRV 700 S GT,	2010	**46G3569**	**46C3569**
700	TRV 700 H1 EFI	2010	**46G3569**	**46C3569**
700	Prowler XTX 700 H1 EFI/LE	2009	**46G3569**	**46C3569**
700	700 H1 EFI Mudpro,	2009	**46G3569**	**46C3569**
700	700 H1 EFI SE,	2009	**46G3569**	**46C3569**
700	Prowler HDX 700 Limited,	2014	**46G3569**	**46C3569**
700	700 LTD,	2013-14	**46G3569**	**46C3569**
700	700	2014	**46G3569**	**46C3569**
700	Prowler HDX 700,	2011	**46G3569**	**46C3569**
700	Mud Pro 700,	2011	**46G3569**	**46C3569**
700	700 LTD,	2011	**46G3569**	**46C3569**
700	700,	2011	**46G3569**	**46C3569**
700	TBX 700 LTD,	2011	**46G3569**	**46C3569**
700	TRV 700,	2011	**46G3569**	**46C3569**
700	TRV 700 Cruiser,	2011	**46G3569**	**46C3569**
700	TRV 700 GT	2011	**46G3569**	**46C3569**
700	Prowler HDX XT 700,	2015	**46G3569**	**46C3569**
700	XR 700/LTD	2015	**46G3569**	**46C3569**
700	XR 700 XT	2015	**46G3569**	**46C3569**
700	TRV 700 XT	2013-15	**46G3569**	**46C3569**
700	TBX 700i GT,	2012	**46G3569**	**46C3569**
700	TRV 700i Cruiser,	2012	**46G3569**	**46C3569**
700	TRV 700i GT,	2012	**46G3569**	**46C3569**
700	700i/GT/LTD	2012	**46G3569**	**46C3569**
700	MudPro 700i/LTD	2012	**46G3569**	**46C3569**
700	Prowler HDX 700i,	2012	**46G3569**	**46C3569**
700	Prowler XTX 700i	2012	**46G3569**	**46C3569**
700	Prowler XTX 700	2010-11	**46G3569**	**46C3569**
700	700 S,	2010-11	**46G3569**	**46C3569**
700	Prowler XTX 700	2013-14	**46G3569**	**46C3569**
700	700 XT,	2013-14	**46G3569**	**46C3569**
700	Prowler HDX 700,	2013-14	**46G3569**	**46C3569**
700	TBX 700,	2014-17	**46G3569**	**46C3569**
700	MudPro 700 LTD	2014-17	**46G3569**	**46C3569**
700	TRV 700 H1 EFI Cruiser,	2009-10	**46G3569**	**46C3569**
700	700 H1 EFI/LE	2009-10	**46G3569**	**46C3569**
700	TRV 700 LTD,	2014-15	**46G3569**	**46C3569**
700	Wildcat Sport,	2015-19	**28G3982**	**28C3982**
700	Wildcat Trail	2015-19	**28G3982**	**28C3982**
700	Alterra Mudpro/TBX	2018-19	**46G3569**	**46C3569**
700	Alterra TRV,	2019-20	**46G3569**	**46C3569**
700	Alterra VLX,	2018	**46G3569**	**46C3569**
700	Alterra 700	2016-20	**46G3596**	**46C3596**
812	Prowler Pro	2018-20	**29G4266**	**29C4266**
950	Thundercat 950 Automatic	2008	**46G3596**	**46C3596**
1000	Wildcat 1000	2013-14	**28G3636**	**28C3636**
1000	Wildcat 4X	2014-16	**28G3636**	**28C3636**
1000	Wildcat EPS	2015	**28G3636**	**28C3636**
1000	Wildcat X Limited,	2014	**28G3636**	**28C3636**
1000	Wildcat 4 Limited,	2014	**28G3636**	**28C3636**
1000	Wildcat 1000 Limited,	2014	**28G3636**	**28C3636**
1000	Wildcat 4	2013-14	**28G3636**	**28C3636**
1000	1000 XT	2013-17	**46G3569**	**46C3569**
1000	1000i GT	2011-12	**46G3569**	**46C3569**
1000	Mud Pro 1000 SE	2016	**46G3569**	**46C3569**
1000	Prowler XT 1000	2015-17	**46G3596**	**46C3596**
1000	Prowler XTZ 1000	2013-14	**46G3596**	**46C3596**
1000	Prowler XTZ 1000	2010-11	**46G3596**	**46C3596**
1000	Prowler XTZ 1000 H2 EFI	2009	**46G3596**	**46C3596**
1000	Mud Pro 1000,	2011	**46G3596**	**46C3596**
1000	1000 LTD,	2011	**46G3596**	**46C3596**
1000	TRV 1000 Cruiser	2011	**46G3596**	**46C3596**
1000	MudPro 1000 LTD,	2017	**46G3596**	**46C3596**
1000	Alterra TRV 1000 XT	2017	**46G3596**	**46C3596**
1000	MudPro 1000 LTD,	2014-15	**46G3596**	**46C3596**
1000	MudPro 1000i LTD,	2012	**46G3596**	**46C3596**

CC	Model	Years	Aramid	Carbon
Arctic Cat™/Textron™				
1000	Prowler XTZ 1000i,	2012	**46G3596**	**46C3596**
1000	TRV 1000 GT,	2012	**46G3596**	**46C3596**
1000	Wildcat 1000i H.O.,	2012	**46G3596**	**46C3596**
1000	TRV 1000i Cruiser	2012	**46G3596**	**46C3596**
1000	Thundercat 1000 H2,	2009-10	**46G3596**	**46C3596**
1000	TRV 1000 H2 EFI Cruiser	2009-10	**46G3596**	**46C3596**
1000	Thundercat 4x4 Auto SE	2008	**46G3596**	**46C3596**
1000	TRV 1000 H2 EFI,	2010	**46G3596**	**46C3596**
1000	Thundercat 1000 H2 LE,	2010	**46G3596**	**46C3596**
1000	MudPro 1000 H2 EFI	2010	**46G3596**	**46C3596**
1000	TRV 1000 XT	2015	**46G3596**	**46C3596**
1000	Wildcat 1000 HO,	2013	**46G3596**	**46C3596**
1000	Wildcat 1000 HO Limited,	2013	**46G3596**	**46C3596**
1000	Wildcat 1000 LTD,	2013	**46G3596**	**46C3596**
1000	TRV 1000 Limited	2013-15	**46G3596**	**46C3596**
1000	Mud Pro 1000 Limited	2013	**46G3596**	**46C3596**
1000	Wildcat 4X	2018	**28G3636**	**28C3636**
1000	Wildcat X	2013-19	**28G3636**	**28C3636**
1000	Wildcat XX	2018-20	**48G4867**	**48C4867**
Argo™				
500	Vanguard 6x6	1995-07	**48G5122**	
500	Vanguard 2 6x6,	2000-07	**48G5122**	
570	Frontier 6x6	2019	**18G4313**	
570	Response 8x8,	1995-07	**48G5122**	
570	Bigfoot 6x6	2000-07	**48G5122**	
620	Conquest 6x6	2003-07	**48G5122**	
620	Conquest 8x8	1995-07	**48G5122**	
700	Frontier EFI 6x6	2015-16	**18G4313**	
700	Frontier 6x6	2017	**18G4313**	
700	700 HD 8x8	2014-16	**19G4159**	
700	700 HD 8x8	2010-16	**20G4154**	
700	Avenger 700 8x8	2004-09	**20G4154**	
750	750 HDi 6x6,	2015-16	**18G4313**	
750	Frontier 6x6	2017-19	**18G4313**	
750	750 HDi 8x8	2014-16	**19G4159**	
750	XTI 8x8	2014-16	**19G4159**	
750	Bigfoot MX6/MX8	2019	**19G4159**	
750	Aurora 8x8	2019	**19G4159**	
750	Conquest 8x8	2017-19	**19G4159**	
750	Avenger 8x8	2017-19	**19G4159**	
750	Huntmaster	2016	**19G4159**	
750	Outfitter 8x8	2016	**19G4159**	
750	750 HDi 8x8	2010-16	**20G4154**	
750	Avenger 750 EFI 8x8	2008-09	**20G4154**	
750	Avenger EFI 8x8	2007	**20G4154**	
750	Bigfoot MX6/MX8	2019	**20G4154**	
750	Aurora 8x8	2019	**20G4154**	
750	Conquest 8x8	2017-19	**20G4154**	
750	Avenger 8x8	2017-19	**20G4154**	
750	Huntmaster	2016	**20G4154**	
750	Outfitter 8x8	2016	**20G4154**	
750	XTI 8x8	2013-16	**20G4154**	
950	Centaur 8x8	2006-09	**20G4699**	
950	Centaur 8x8 Diesel	2006-16	**20G4699**	
1000	Aurora 8x8	2019	**18G4313**	
1050	Conquest 8x8 Diesel	2017-19	**18G4313**	
1050	XTD 8x8 Diesel	2014-16	**18G4313**	
Bennche™				
250	Cowboy 250	2016	**96G2648**	
250	Spire 250	2016	**96G2648**	
400	Bighorn 400	2016	**16G3268**	
400	Cowboy 400	2016	**16G3268**	
400	Bighorn 400	2013-15	**31G3569**	
500	Bighorn 500	2010-15	**21G3353**	
500	Gray Wolf 500	2010-19	**31G3569**	
500	Bighorn 500	2016	**29G3596**	**29C3596**
500	Cowboy 500	2016	**29G3596**	**29C3596**
700	Bighorn 700	2010-15	**21G3353**	
700	Bighorn 700X Crew	2010-15	**21G3353**	
700	Gray Wolf 700	2010-16	**31G3569**	
700	Bighorn 700	2016	**29G3596**	**29C3596**

sales@gammapowersports.com

ATV/UTV

CC	Model	Years	Aramid	Carbon
Bennche™				
700	Bighorn 700X Crew	2016	**29G3596**	**29C3596**
700	Cowboy 700	2016	**29G3596**	**29C3596**
800	Spire 800	2016	**35G3691**	
1000	Cowboy 1000	2016	**35G3691**	
1000	Spire 1000	2016	**35G3691**	
1000	Spire 1000X	2016	**35G3691**	
Bobcat™				
900	3400 Diesel	2010-20	**32G3856**	**32C3856**
900	3450 Diesel	2010-20	**32G3856**	**32C3856**
Can-Am™/Bombardier™				
50	DS 50	2003-07	**67G3470**	
50	Quest 50	2004	**67G3470**	
70	DS 70	2010-20	**71G2776**	
90	DS 90	2002-06	**67G3470**	
90	DS 90	2010-20	**71G2776**	
90	DS 90 X	2010-13	**71G2776**	
250	DS 250	2008-20	**95G3021**	
400	Outlander 400 HO/MAX	2007-08	**26G3628**	
400	Outlander 400 EFI/MAX	2009-14	**26G3628**	
450	Outlander 450/MAX	2017-18	**26G3628**	
450	Outlander L 450/MAX	2015-16	**26G3628**	
450	Defender	2017-20	**29G3627**	
450	Outlander	2019-20	**29G3627**	
500	Renegade 500,	2015	**30G3750**	**30C3750**
500	Outlander XT 500,	2015	**30G3750**	**30C3750**
500	Outlander 500 HO EFI/MAX	2007-08	**30G3750**	**30C3750**
500	Renegade 500 EFI,	2009-14	**30G3750**	**30C3750**
500	Outlander 500 EFI/MAX	2009-14	**30G3750**	**30C3750**
500	Renegade 500 HO EFI	2008	**30G3750**	**30C3750**
570	Renegade 570,	2016-18	**30G3750**	**30C3750**
570	Outlander XT 570,	2016-18	**30G3750**	**30C3750**
570	Outlander 570 DPS,	2016	**30G3750**	**30C3750**
570	Outlander MAX 570 DPS	2016	**30G3750**	**30C3750**
570	Outlander 570/MAX	2017-18	**30G3750**	**30C3750**
570	Outlander	2019-20	**30G3750**	**30C3750**
570	Renegade	2019-20	**30G3750**	**30C3750**
650	Outlander MAX 650,	2018	**30G3750**	**30C3750**
650	Outlander MAX XT 650,	2016	**30G3750**	**30C3750**
650	Outlander 650 HO EFI/MAX	2007-08	**30G3750**	**30C3750**
650	Outlander 650/XT	2015-18	**30G3750**	**30C3750**
650	Outlander MAX 650 DPS,	2017	**30G3750**	**30C3750**
650	Outlander	2019-20	**30G3750**	**30C3750**
650	Renegade	2019-20	**30G3750**	**30C3750**
650	Outlander 650 EFI/MAX	2009-14	**30G3750**	**30C3750**
800	Commander	2015-16	**30G3750**	**30C3750**
800	Commander	2020	**30G3750**	**30C3750**
800	Commander 800R	2011	**30G3750**	**30C3750**
800	Commander 800R	2015-19	**30G3750**	**30C3750**
800	Commander 800R EFI,	2012-14	**30G3750**	**30C3750**
800	Commander MAX 800R	2017-19	**30G3750**	**30C3750**
800	Commander XT	2019	**30G3750**	**30C3750**
800	Commander XT	2015	**30G3750**	**30C3750**
800	Renegade 800R	2015	**30G3750**	**30C3750**
800	Outlander XT 800R	2015	**30G3750**	**30C3750**
800	Commander 800R XT	2017-18	**30G3750**	**30C3750**
800	Outlander 800 HO EFI/MAX	2007-08	**30G3750**	**30C3750**
800	Renegade 800 HO EFI	2007-08	**30G3750**	**30C3750**
800	Renegade 800R EFI,	2009-14	**30G3750**	**30C3750**
800	Outlander 800R EFI/MAX	2009-14	**30G3750**	**30C3750**
800	Maverick Sport/TRAIL	2008	**49G4266**	**49C4266**
800	Maverick Trail 800R	2018	**49G4266**	**49C4266**
800	Maverick	2020	**49G4266**	**49C4266**
800	Defender	2016-20	**49G4266**	**49C4266**
850	Outlander 850/MAX	2018	**30G3750**	**30C3750**
850	Outlander XT 850	2016-18	**30G3750**	**30C3750**
850	Renegade X xc 850	2016	**30G3750**	**30C3750**
850	Renegade 850	2017-18	**30G3750**	**30C3750**
850	Outlander MAX XT 850,	2016-17	**30G3750**	**30C3750**
850	Outlander 850 DPS,	2016-17	**30G3750**	**30C3750**
850	Outlander	2019-20	**30G3750**	**30C3750**
850	Renegade	2019-20	**30G3750**	**30C3750**

CC	Model	Years	Aramid	Carbon
Can-Am™/Bombardier™				
1000	Commander	2020	**30G3750**	**30C3750**
1000	Commander 1000 EFI	2012-15	**30G3750**	**30C3750**
1000	Commander 1000,	2011	**30G3750**	**30C3750**
1000	Commander 1000R XT,	2018	**30G3750**	**30C3750**
1000	Maverick 1000R,	2013-14	**30G3750**	**30C3750**
1000	Maverick Max 1000R,	2013-14	**30G3750**	**30C3750**
1000	Outlander MAX 1000 EFI	2013-14	**30G3750**	**30C3750**
1000	Commander MAX 1000	2014-17	**30G3750**	**30C3750**
1000	Commander 1000R/MAX	2018-19	**30G3750**	**30C3750**
1000	Commander XT	2019	**30G3750**	**30C3750**
1000	Commander XT,	2015	**30G3750**	**30C3750**
1000	Maverick Max X 1000R/DPS	2015	**30G3750**	**30C3750**
1000	Outlander MAX DPS 1000,	2015	**30G3750**	**30C3750**
1000	Outlander XT 1000,	2015	**30G3750**	**30C3750**
1000	Maverick 1000R,	2016-18	**30G3750**	**30C3750**
1000	Outlander XT 1000R/LTD	2016-18	**30G3750**	**30C3750**
1000	Maverick Max 1000R,	2016	**30G3750**	**30C3750**
1000	Outlander 1000R DPS,	2016	**30G3750**	**30C3750**
1000	Outlander 1000 EFI,	2012-14	**30G3750**	**30C3750**
1000	Renegade 1000 EFI	2012-14	**30G3750**	**30C3750**
1000	Outlander 1000R,	2017-18	**30G3750**	**30C3750**
1000	Renegade 1000R	2015-18	**30G3750**	**30C3750**
1000	Maverick Max X 1000R	2017	**30G3750**	**30C3750**
1000	Commander 1000/XT	2016-17	**30G3750**	**30C3750**
1000	Outlander	2019-20	**30G3750**	**30C3750**
1000	Renegade	2019-20	**30G3750**	**30C3750**
1000	Maverick Sport,	2008	**49G4266**	**49C4266**
1000	Maverick Trail	2008	**49G4266**	**49C4266**
1000	Maverick Trail 1000R,	2018	**49G4266**	**49C4266**
1000	Maverick	2020	**49G4266**	**49C4266**
1000	Defender	2016-19	**49G4266**	**49C4266**
CF-Moto™				
400	CForce 400	2016-20	**40G3569**	**40C3569**
500	CForce 500	2013-20	**40G3569**	**40C3569**
500	UForce 500,	2016-20	**40G3569**	**40C3569**
500	ZForce 500	2016-20	**40G3569**	**40C3569**
500	Trail Tracker EX 500 EFI	2011-14	**40G3569**	**40C3569**
500	Swat 500 CR,	2011-13	**40G3569**	**40C3569**
500	X5	2012-13	**40G3569**	**40C3569**
600	CForce 600	2019-20	**40G3569**	**40C3569**
600	CForce 600	2013-14	**40G3569**	**40C3569**
600	Snyper 600 EFI,	2011-14	**40G3569**	**40C3569**
600	Swat 600 EFI,	2011-14	**40G3569**	**40C3569**
600	Trail Tracker 600 EFI,	2011-14	**40G3569**	**40C3569**
600	X6,	2011-13	**40G3569**	**40C3569**
600	Z6	2011-13	**40G3569**	**40C3569**
600	UForce 600	2013	**40G3569**	**40C3569**
600	ZForce 600	2013-15	**40G3569**	**40C3569**
800	CForce 800,	2013-20	**40G3691**	**40C3691**
800	UForce 800	2013-20	**40G3691**	**40C3691**
800	Snyper 800 EX,	2014	**40G3691**	**40C3691**
800	Terralander 800 EPS,	2014	**40G3691**	**40C3691**
800	Tracker 800 EFI	2014	**40G3691**	**40C3691**
800	Terralander 800 EFI	2011-13	**40G3691**	**40C3691**
800	X8	2012-13	**40G3691**	**40C3691**
800	ZForce 800	2014-20	**40G3691**	**40C3691**
1000	UForce 1000	2019-20	**40G3691**	**40C3691**
1000	ZForce 1000	2018-20	**40G3691**	**40C3691**
Club Cadet™				
500	Challenger 500,	2015-20	**31G3569**	
700	Challenger 700	2015-20	**31G3569**	
624	4x2,	2006-20	**35G4361**	
624	4x4,	2006-20	**35G4361**	
720	4x4D Diesel	2006-20	**35G4361**	
625	Volunteer	2012-20	**35G4361**	
750	Volunteer	2018	**35G4361**	
625	Volunteer 4x2,	2008-20	**35G4361**	
750	Volunteer 4x4 EFI	2008-20	**35G4361**	
750	Volunteer 4x4 EFI	2012-20	**35G4361**	
854	Volunteer 4x4D Diesel	2009-20	**35G4361**	

GATES DRIVE BELTS

CODE = C | KEYWORD = 4

ATV/UTV

CC	Model	Years	Aramid	Carbon
Cushman®				
1000	1600XD	2014-20	**18G4620**	
1028	Hauler 4x4 Diesel	2018-20	**29G4266**	**29C4266**
812	Hauler 4x4	2018-20	**29G4266**	**29C4266**
Diamo™				
500	Discovery	2006-20	**21G3353**	
500	Discovery XLT	2008-20	**21G3353**	
700	Discovery XLT-C	2010	**21G3353**	
700	Discovery,	2009-20	**21G3353**	
700	Discovery XLT 700	2009-20	**21G3353**	
700	Discovery XLT-C	2011	**21G3353**	
700	Discovery,	2011	**21G3353**	
700	Discovery XLT Crew Cab,	2008-20	**21G3353**	
Hisun™				
400	Forge 400i,	2017-20	**16G3268**	
400	HS Series,	2017-20	**16G3268**	
400	Tactic 400	2017-20	**16G3268**	
250	Forge 250,	2015-20	**96G2648**	
250	Sector 250,	2015-20	**96G2648**	
250	Strike 250	2015-20	**96G2648**	
250	Outfitter 250	2017-20	**96G2648**	
Intimidator™				
750	Classic Series,	2015-20	**29G4384**	
750	Crew Cab Series,	2015-20	**29G4384**	
750	Truck Series	2015-20	**29G4384**	
1000	Classic Series Diesel	2015-20	**29G3982**	
1000	Crew Cab Series Diesel	2015-20	**29G3982**	
1000	Truck Series Diesel	2015-20	**29G3982**	
John Deere™				
250	Gator CS	2004-07	**22G4246**	
300	Gator CX	2004-16	**22G4246**	
300	Gator TS	2016-17, 19-20	**26G5407**	
350	Gator TS	2010-14	**26G5407**	
400	Gator TS	2017-19	**26G5401**	
400	Gator TS	2014-16	**26G5407**	
400	Gator TX	2006-12	**26G5407**	
400	Gator TX	2018	**26G5401**	
400	Gator TX	2020	**26G5401**	
550	Gator XUV 550 S4	2012-16	**28G4573**	
550	Gator XUV 550	2012-16	**29G4573**	**29C4573**
560	Gator XUV 560	2016-20	**29G4573**	**29C4573**
560	Gator XUV 560 S4	2016-18	**29G4573**	**29C4573**
590	Gator XUV 590	2019-20	**24G3982**	
590	Gator XUV 590i/S4	2016-18	**24G3982**	
617	Gator	1993-05	**24G5596**	
617	Trail Gator	1999-05	**24G5596**	
617	Trail Gator HPX	2006	**24G5596**	
617	Worksite Gator	2001-04	**24G5596**	
617	Gator HPX	2004-17	**25G4789**	**25C4789**
617	Gator HPX	2018-20	**26G4829**	**26C4829**
620	Gator 620i XUV	2007-10	**28G4588**	
625	Gator 625i XUV	2011-18	**28G4588**	
658	Gator	2004-08	**24G5596**	
658	Trail Gator	2004-06	**24G5596**	
675	Gator TH	2017-19	**26G5401**	
675	Gator TH	2005-16	**26G5407**	
675	Gator TX	2010-16	**26G5407**	
825	Gator XUV 825I/S4	2015-18	**31G4573**	**31C4573**
825	Gator XUV 825	2019-20	**31G4573**	**31C4573**
825	Gator 825i XUV	2011-14	**32G4588**	**32C4588**
825	Gator XUV 825I S4	2013-14	**32G4588**	**32C4588**
835	Gator XUV 835	2018-20	**31G4573**	**31C4573**
850	Gator RSX	2019-20	**23G4340**	**23C4340**
850	Gator RSX 850i XUV	2012-15	**23G4340**	**23C4340**
850	Gator RSX 860i	2016-18	**23G4340**	**23C4340**
855	Gator HPX	2004-17	**25G4789**	**25C4789**
855	Gator HPX	2018-20	**26G4829**	**26C4829**
855	Gator TX	2017-19	**26G5401**	
855	M-Gator A-1	2017-20	**26G5401**	
855	Gator TH	2007-16	**26G5407**	
855	M-Gator A-1	2016	**26G5407**	

CC	Model	Years	Aramid	Carbon
John Deere™				
855	M-Gator A-1	2007-12	**26G5407**	
855	Gator 850D XUV	2007-10	**30G4604**	
855	Gator XUV 855D/S4	2015-18	**31G4573**	**31C4573**
855	Gator XUV 855	2019-20	**31G4573**	**31C4573**
855	M-Gator A-3	2016-20	**31G4573**	**31C4573**
855	Gator 855D XUV	2011	**32G4588**	**32C4588**
855	Gator XUV 855D S4	2014	**32G4588**	**32C4588**
855	Gator XUV 855D	2012-14	**32G4588**	**32C4588**
855	M-Gator A-2	2012	**32G4588**	**32C4588**
855	Military R-Gator	2008-14	**32G4588**	**32C4588**
865	Gator XUV 865	2018-20	**31G4573**	**31C4573**
Kawasaki™				
50	KFX50	2007-09	**72G2638**	
50	KFX50	2013-17	**72G2638**	
50	KFX50	2019-20	**72G2638**	
80	KFX80	2003-06	**69G2919**	
90	KFX90	2007-17	**70G2809**	
90	KFX90	2019-20	**70G2809**	
300	Prairie 300	1999-02	**23G3805**	
300	Brute Force 300	2012-18	**93G3499**	
300	Brute Force 300	2020	**93G3499**	
360	Prairie 360 4x4,	2010-13	**19G3218**	**19C3218**
360	Prairie 360	2003-09	**19G3218**	**19C3218**
360	Prairie 360 4x4 Realtree Hardwoods Green HD	2010-11	**19G3218**	**19C3218**
400	Mule	2020	**03G3470**	**03C3470**
400	Mule 600	2005-16	**03G3470**	**03C3470**
400	Mule 610 4x4	2005-16	**03G3470**	**03C3470**
400	Mule 610 4x4 XC	2014	**03G3470**	**03C3470**
400	Mule SX	2017-19	**03G3470**	**03C3470**
400	Prairie 400	1999-02	**23G3935**	
400	Prairie 400 4X4	1997-98	**29G4077**	
454	Mule 1000	1995-98	**24G4108**	**24C4108**
540	Mule 2010 4x4,	1990-92	**24G4108**	**24C4108**
540	Mule 2020 2x4,	1990-92	**24G4108**	**24C4108**
540	Mule 2030 Turf	1990-92	**24G4108**	**24C4108**
620	Mule 2500,	2000-01	**20G4272**	
620	Mule 2510 4x4	2000-01	**20G4272**	
620	Mule 2520	2001-03	**20G4272**	
620	Mule	2020	**24G4108**	**24C4108**
620	Mule 3000,	2001-08	**24G4108**	**24C4108**
620	Mule 3010 4x4	2001-08	**24G4108**	**24C4108**
620	Mule 3020	2001-03	**24G4108**	**24C4108**
620	Mule 4000	2009-19	**24G4108**	**24C4108**
620	Mule 4010 4x4	2009-17	**24G4108**	**24C4108**
620	Mule 2500	1994-99	**27G4313**	
620	Mule 2510 4x4	1993-99	**27G4313**	
620	Mule 2520 Turf	1993-00	**27G4313**	
650	Brute Force 650 4x4	2013	**19G3218**	**19C3218**
650	Brute Force 650 4x4	2005-11	**19G3218**	**19C3218**
650	Brute Force 650 4x4i	2007-09	**19G3218**	**19C3218**
650	Brute Force 650 4x4i	2011-13	**19G3218**	**19C3218**
650	Prairie 650 4x4	2002-03	**19G3218**	**19C3218**
700	KFX700	2004-09	**19G3218**	**19C3218**
700	KFX700 IG,	2004-06	**19G3218**	**19C3218**
700	Prairie 700 4x4	2004-06	**19G3218**	**19C3218**
750	Brute Force 750 4x4i	2005-09	**19G3218**	**19C3218**
750	Teryx 750 FI 4x4	2012-13	**19G3218**	**19C3218**
750	Brute Force 750	2019-20	**19G3218**	**19C3218**
750	Brute Force 750 4x4i	2012-18	**19G3218**	**19C3218**
750	Teryx 750 4x4,	2010-11	**19G3218**	**19C3218**
750	Brute Force 750 4x4i	2010-11	**19G3218**	**19C3218**
750	Teryx 750	2008-09	**19G3218**	**19C3218**
750	Teryx 750 4x4	2012	**19G3450**	**19C3450**
750	Teryx4 750 4x4	2013	**19G3450**	**19C3450**
800	Teryx	2014	**20G3596**	**20C3596**
800	Teryx	2015	**21G3636**	**21C3636**
800	Teryx	2016-20	**27G3636**	**27C3636**
820	Mule Pro	2020	**42G4266**	**42C4266**
820	Mule Pro-FX	2016-19	**42G4266**	**42C4266**
820	Mule Pro-FXT	2015	**42G4266**	**42C4266**

ATV/UTV

CC	Model	Years	Aramid	Carbon
Kawasaki™				
950	Mule 4010 Diesel 4x4	2010-11	**36G4368**	**36C4368**
955	Mule 2510 Diesel	2000-03	**28G4313**	**28C4313**
955	Mule 3010 Diesel	2002-08	**36G4368**	**36C4368**
955	Mule 4010 4x4 Diesel	2009	**36G4368**	**36C4368**
955	Mule 4010 4x4 Diesel	2012-13	**36G4368**	**36C4368**
1000	Mule Pro	2019-20	**42G4266**	**42C4266**
1000	Mule Pro-DX	2016-18	**42G4266**	**42C4266**
Kioti™				
1000	2240 Diesel	2011-20	**18G4620**	
1000	Mechron 2200 Diesel	2011-20	**18G4620**	
1000	Mechron 2240 Diesel	2016-20	**18G4620**	
Kymco™				
50	Mongoose 50	2003-07	**72G2638**	
90	Mongoose 90/R/S	2003-18	**70G2809**	
150	MXer 150	2003-05	**75G3214**	
150	MXU 150X	2016-18	**75G3214**	
150	Top Boy 125	2004-08	**77G3158**	
150	MXU 150	2005-15	**75G3214**	
250	People 250	2005-08	**93G3865**	
250	People S 250	2007-11	**93G3865**	
250	Xciting 250	2006-08	**93G3865**	
250	Xciting 250Ri	2009-11	**93G3865**	
250	Bet & Win 250	2002-07	**97G3549**	
250	Grandvista 250	2004-11	**97G3549**	
250	Mongoose 250	2003-09	**97G3549**	
250	MXU 250	2003-09	**97G3549**	
270	MXU 270,	2016-18	**97G3549**	
270	Mongoose 270	2016-18	**97G3549**	
300	Mongoose 300,	2006-15	**97G3549**	
300	MXU 300	2006-15	**97G3549**	
375	MXU 375	2013	**11G3218**	**11C3218**
375	MXU 375	2009	**11G3218**	**11C3218**
375	Maxxer 375 4x4 IRS	2010-11	**11G3218**	**11C3218**
375	Maxxer 375 4x4,	2012	**11G3218**	**11C3218**
375	MXU 375 4x4 IRS	2010-12	**11G3218**	**11C3218**
400	MXU 450i 4x4,	2013	**11G3218**	**11C3218**
450	Maxxer 450i 4x4	2011-12	**11G3218**	**11C3218**
450	MXU 450i 4x4 IRS,	2012	**11G3218**	**11C3218**
450	MXU 450i 4x4 IRS LE	2012	**11G3218**	**11C3218**
450	Maxxer 450i,	2013-16	**11G3218**	**11C3218**
450	MXU 450i LE	2013-16	**11G3218**	**11C3218**
450	MXU 450i	2014-18	**11G3218**	**11C3218**
450	UXV 450i	2015-18	**11G3218**	**11C3218**
450	UXV 450i LE,	2015-16	**11G3218**	**11C3218**
450	UXV 450i Turf	2015-16	**11G3218**	**11C3218**
450	MXU 450 4x4 IRS,	2011	**11G3218**	**11C3218**
450	MXU 450 4x4 IRS LE	2011	**11G3218**	**11C3218**
500	MXU 500	2006-09	**30G3569**	
500	MXU 500 4x4 IRS	2010-13	**30G3569**	
500	MXU 500 4x4 IRS LE	2010-11	**30G3569**	
500	MXU 500,	2013-15	**30G3569**	
500	UXV 500i,	2013-15	**30G3569**	
500	UXV 500,	2013-15	**30G3569**	
500	UXV 500i LE	2013-15	**30G3569**	
500	MXU 500i	2013-18	**30G3569**	
500	UXV 500	2009-11	**30G3569**	
500	UXV 500 4x4,	2012	**30G3569**	
500	MXU 500i 4x4 IRS,	2012	**30G3569**	
500	MXU 500i 4x4 IRS LE	2012	**30G3569**	
500	UXV 500i	2016-18	**30G3569**	
500	UXV 500i 4x4 LE	2010-12	**30G3569**	
500	UXV 500i 4x4 SE,	2011-12	**30G3569**	
500	UXV 500i 4x4	2011-12	**30G3569**	
500	UXV 500i G,	2015	**30G3569**	
500	MXU 500i LE EPS,	2015	**30G3569**	
500	MXU 500i EPS,	2015	**30G3569**	
500	UXV 500i G,	2016	**30G3569**	
500	UXV 500i HE	2014	**30G3569**	
500	UXV 500i SE	2013	**30G3569**	
500	UXV 500i SP,	2013-14	**30G3569**	
500	MXU 500i LE	2013-14	**30G3569**	

CC	Model	Years	Aramid	Carbon
Kymco™				
500	UXV 500i Turf	2014-15	**30G3569**	
700	UXV 700i HE,	2014	**29G3596**	**29C3596**
700	UXV 700i SP	2014	**29G3596**	**29C3596**
700	UXV 700i Turf,	2014-15	**29G3596**	**29C3596**
700	UXV 700i LE	2014-15	**29G3596**	**29C3596**
700	MXU 700i LE	2013-16	**30G3569**	
700	MXU 700i,	2013-18	**30G3569**	
700	MXU 700i EPS	2015	**30G3569**	
700	UXV 700i LE,	2016	**30G3569**	
700	UXV 700i Turf	2016	**30G3569**	
700	UXV 700i	2014-18	**30G3569**	
Massimo™				
400	MSU400	2016-20	**16G3268**	
700	Knight700,	2018-20	**31G3569**	
500	Alli500	2018-20	**31G3569**	
700	Knight700,	2016-20	**31G3569**	
500	MSU500,	2016-20	**31G3569**	
700	MSU700	2016-20	**31G3569**	
700	Warrior700,	2016-20	**31G3569**	
700	Alli700,	2016-20	**31G3569**	
500	Knight500	2016-20	**31G3569**	
1000	Militia1000,	2016-20	**35G3691**	
800	MSU800	2016-20	**35G3691**	
250	Gunner250	2016-20	**96G2648**	
Polaris™				
50	Predator 50	2003-06	**66G3081**	
50	Scrambler 50	2000	**66G3081**	
50	Scrambler 50	2002-03	**66G3081**	
50	Outlaw 50	2008-20	**70G2809**	
50	Predator 50	2007	**70G2809**	
90	Predator 90	2003-06	**68G3108**	
90	Scrambler 90	2000-03	**68G3108**	
90	Sportsman 90	2000	**68G3108**	
90	Sportsman 90	2002-06	**68G3108**	
90	Outlaw 90,	2007-14	**70G2809**	
90	Sportsman 90	2007-14	**70G2809**	
110	Outlaw 110	2016-21	**70G2809**	
110	Sportsman 110	2016-21	**70G2809**	
170	Ranger RZR 170	2009-21	**80G2949**	
200	Phoenix 200	2005-20	**77G3158**	
200	Sawtooth 200	2006-07	**77G3158**	
250	Big Boss 4x6	1989-92	**20G4022**	**20C4022**
250	Big Boss 6x6	1991-93	**20G4022**	**20C4022**
250	Cyclone	1987	**20G4022**	**20C4022**
250	Trail Blazer ES,	1996-97	**20G4022**	**20C4022**
250	Scrambler	1985-86	**20G4022**	**20C4022**
250	Trail Blazer	1997-02	**20G4022**	**20C4022**
250	Trail Blazer	1990-95	**20G4022**	**20C4022**
250	Trail Blazer 250,	2003-06	**20G4022**	**20C4022**
250	Trail Boss	1985-87	**20G4022**	**20C4022**
250	Trail Boss 250	1988-99	**20G4022**	**20C4022**
250	Xplorer 250	2001-02	**20G4022**	**20C4022**
250	Xplorer,	2000	**20G4022**	**20C4022**
300	300,	1994-95	**20G4022**	**20C4022**
300	Big Boss 300 6x6	1994	**20G4022**	**20C4022**
300	Sportsman Hawkeye 300	2015	**20G4022**	**20C4022**
300	Xpress 300,	1996-99	**20G4022**	**20C4022**
300	Xplorer 300	1996-99	**20G4022**	**20C4022**
300	Hawkeye 300	2006-20	**38G4266**	
300	Sportsman 300	2008-20	**38G4266**	
325	Magnum 325	2000-20	**19G4006E**	
325	Magnum 325	2000-20	**20G4022**	**20C4022**
325	Trail Boss 325	2000-20	**20G4022**	**20C4022**
325	Sportsman ETX	2015	**20G4022**	**20C4022**
325	Sportsman Hawkeye 325	2016	**20G4022**	**20C4022**
325	Trail Boss	2001-20	**20G4022**	**20C4022**
325	Ranger ETX	2015-20	**25G4076**	**25C4076**
325	M1400	2015-20	**25G4076**	**25C4076**
330	Magnum 330	2003-20	**19G4006E**	
330	ATP 330	2004-20	**20G4022**	**20C4022**
330	Magnum 330	2003-20	**20G4022**	**20C4022**

GATES DRIVE BELTS

CODE = C | KEYWORD = 4

ATV/UTV

CC	Model	Years	Aramid	Carbon
Polaris™				
330	Trail Blazer 330	2008-20	**20G4022**	**20C4022**
330	Trail Boss 330	2003-20	**20G4022**	**20C4022**
330	ACE	2016	**23G4140**	**23C4140**
330	Sportsman ACE	2014-20	**23G4140**	**23C4140**
335	Sportsman 335,	1998-20	**20G4022**	**20C4022**
335	Worker 335,	1999	**20G4022**	**20C4022**
350	Big Boss 350L 6x6,	1993	**20G4022**	**20C4022**
350	Trail Boss 350L	1990-19	**20G4022**	**20C4022**
400	400L,	1994-19	**20G4022**	**20C4022**
400	Sportsman	1994-19	**20G4022**	**20C4022**
400	Big Boss 400L 6x6,	1994-19	**20G4022**	**20C4022**
400	Sport 400L	1994-19	**20G4022**	**20C4022**
400	Scrambler 400 2x4	2000-20	**20G4022**	**20C4022**
400	Sportsman 400L	1996-19	**20G4022**	**20C4022**
400	Xpress 400	1996-19	**20G4022**	**20C4022**
400	Scrambler	1995-19	**20G4022**	**20C4022**
400	Scrambler 400	1998-19	**20G4022**	**20C4022**
400	Sport 400	1998-20	**20G4022**	**20C4022**
400	Sportsman 400 H.O.	2011-20	**20G4022**	**20C4022**
400	Trail Blazer 400	2003	**20G4022**	**20C4022**
400	Xplorer 400	1998-20	**20G4022**	**20C4022**
400	Xplorer 400L	1995-19	**20G4022**	**20C4022**
400	Scrambler 400L	1997	**20G4022**	**20C4022**
400	Sportsman 400 HO	2008-20	**38G4266**	
425	Magnum 425	1998	**19G4006E**	
425	Magnum 425	1995-19	**20G4022**	**20C4022**
425	Magnum 6x6,	1996-19	**20G4022**	**20C4022**
425	Ranger	2000-20	**20G4022**	**20C4022**
425	Sportsman 400	2002-20	**20G4022**	**20C4022**
425	Magnum 4x4,	1997	**20G4022**	**20C4022**
450	Sportsman 450	2017-20	**19G3982**	**19C3982**
450	Sportsman 450 HO	2016	**19G3982**	**19C3982**
450	Sportsman 450	2006-20	**20G4022**	**20C4022**
455	Diesel	1999-20	**19G4006E**	
455	Ranger	2010-20	**20G4022**	**20C4022**
500	Ranger	2011-21	**19G3982**	**19C3982**
500	Ranger Crew	2011-21	**19G3982**	**19C3982**
500	Sportsman	2019-21	**19G3982**	**19C3982**
500	Sportsman 500 EFI	2008-21	**19G3982**	**19C3982**
500	Sportsman 500 EFI Touring	2010	**19G3982**	**19C3982**
500	Sportsman Touring 500 H.O.	2010-21	**19G3982**	**19C3982**
500	X2 500 EFI,	2007	**19G3982**	**19C3982**
500	Sportsman 500 EFI	2006	**19G3982E**	
500	ATP 500 HO	2004-20	**19G4006E**	
500	Big Boss 500 6x6	1998-19	**19G4006E**	
500	Magnum 500	1999-20	**19G4006E**	
500	Magnum 500 4x4 HDS	2003	**19G4006E**	
500	Sportsman 500	1998-20	**19G4006E**	
500	Sportsman 500 HO	2002	**19G4006E**	
500	Worker 500	2001	**19G4006E**	
500	MV500	2007-20	**20G4022**	**20C4022**
500	Ranger	1998-20	**20G4022**	**20C4022**
500	Big Boss 500 6x6	1998-19	**20G4022**	**20C4022**
500	Scrambler 500	1997-20	**20G4022**	**20C4022**
500	Scrambler 500	2003-20	**20G4022**	**20C4022**
500	Scrambler 500 4x4	2010-20	**20G4022**	**20C4022**
500	Sportsman 500	1996-20	**20G4022**	**20C4022**
500	Sportsman 500 6x6	2000-20	**20G4022**	**20C4022**
500	Sportsman 500 EFI	2007	**20G4022**	**20C4022**
500	Sportsman 500 H.O.	2008-20	**20G4022**	**20C4022**
500	Sportsman 500 HO	2006	**20G4022**	**20C4022**
500	Sportsman 500 HO,	2002	**20G4022**	**20C4022**
500	Scrambler 500 2x4	2002	**20G4022**	**20C4022**
500	Worker 500	1999	**20G4022**	**20C4022**
500	Worker 500	2001	**20G4022**	**20C4022**
500	Xplorer 500,	1997	**20G4022**	**20C4022**
500	Magnum 500	2000	**20G4022**	**20C4022**
500	Sportsman 500 HO	2003-20	**20G4022E**	
500	ACE	2017	**25G4076**	**25C4076**
500	Ranger	2017-21	**25G4076**	**25C4076**
500	ACE 500,	2018	**25G4108**	**25C4108**

CC	Model	Years	Aramid	Carbon
Polaris™				
500	ACE,	2019-20	**25G4108**	**25C4108**
550	Sportsman Touring 550 EPS	2013	**21G3849**	
550	Sportsman X2 550,	2013-20	**21G3849**	
550	Sportsman 550	2013-20	**21G3849**	
550	Sportsman XP 550 EFI,	2009	**23G3836**	**23C3836**
550	Sportsman 550,	2010-20	**23G3836**	**23C3836**
550	Sportsman Touring 550 EPS,	2010-20	**23G3836**	**23C3836**
550	Sportsman X2 550	2010-20	**23G3836**	**23C3836**
570	Sportsman	2019-21	**19G3982**	**19C3982**
570	Sportsman 570	2014-21	**19G3982**	**19C3982**
570	Sportsman Big Boss 6x6 570	2017	**19G3982**	**19C3982**
570	Sportsman Touring 570,	2015-21	**19G3982**	**19C3982**
570	Sportsman Touring 570 SP,	2015-21	**19G3982**	**19C3982**
570	Sportsman X2 570	2015-21	**19G3982**	**19C3982**
570	Ranger RZR	2012-20	**23G4057**	**23C4057**
570	RZR 570	2014-20	**23G4057**	**23C4057**
570	ACE 570	2016-21	**25G4076**	**25C4076**
570	Ranger	2014-21	**25G4076**	**25C4076**
570	Ranger Crew	2014-21	**25G4076**	**25C4076**
570	Ranger XP	2016	**25G4076**	**25C4076**
570	Sportsman ACE 570	2015	**25G4076**	**25C4076**
570	ACE 570	2018	**25G4108**	**25C4108**
570	RZR	2019-21	**25G4108**	**25C4108**
570	RZR S 570	2017	**25G4108**	**25C4108**
570	RZR 570,	2017-21	**25G4108**	**25C4108**
600	Sportsman 600 Twin	2003-21	**19G3982**	
700	Sportsman 700 EFI X2	2008	**19G3982**	**19C3982**
700	MV700	2007-21	**19G3982**	
700	Sportsman 700 EFI,	2006	**19G3982**	
700	Sportsman 700 Military Vehicle	2005	**19G3982**	
700	Sportsman 700 Twin	2002-21	**19G3982**	
700	Ranger	2006-20	**19G4022**	**19C4022**
700	Ranger XP	2005-20	**19G4022**	**19C4022**
700	Sportsman 700 EFI,	2007	**20G3982**	
700	Ranger HD	2009	**24G4022**	**24C4022**
700	Ranger,	2008-20	**24G4022**	**24C4022**
700	Ranger Crew,	2008-20	**24G4022**	**24C4022**
700	Ranger XP	2008-20	**24G4022**	**24C4022**
700	Ranger TM	2004-20	**33G4828**	
800	Ranger RZR	2008-20	**19G3982**	**19C3982**
800	Ranger RZR EPS	2011	**19G3982**	**19C3982**
800	Sportsman 800 EFI	2008-20	**19G3982**	**19C3982**
800	Sportsman Big Boss 6x6 800	2009-20	**19G3982**	**19C3982**
800	X2 800 EFI	2007	**19G3982**	**19C3982**
800	Ranger RZR S	2009	**19G4022**	**19C4022**
800	Sportsman 800 EFI	2006	**19G4022**	**19C4022**
800	Sportsman 800 Twin EFI	2005	**19G4022**	**19C4022**
800	Sportsman 800 EFI	2007	**20G3982**	
800	MV800	2007-20	**24G4022**	**24C4022**
800	Ranger	2013-20	**24G4022**	**24C4022**
800	Ranger 6x6	2010-20	**24G4022**	**24C4022**
800	Ranger Crew	2010-20	**24G4022**	**24C4022**
800	Ranger HD	2010	**24G4022**	**24C4022**
800	Ranger RZR	2013	**24G4022**	**24C4022**
800	Ranger RZR 4 EPS,	2011-20	**24G4022**	**24C4022**
800	Ranger XP EPS,	2011-20	**24G4022**	**24C4022**
800	Ranger HD EPS	2011-20	**24G4022**	**24C4022**
800	Ranger RZR S	2010-20	**24G4022**	**24C4022**
800	Ranger XP,	2010-20	**24G4022**	**24C4022**
800	Ranger RZR 4,	2010-20	**24G4022**	**24C4022**
800	Ranger RZR SW	2010-20	**24G4022**	**24C4022**
800	RZR 4 800,	2014	**24G4022**	**24C4022**
800	RZR S 800	2014	**24G4022**	**24C4022**
800	RZR SW	2013-20	**24G4022**	**24C4022**
850	Scrambler XP 850 H.O.	2013	**23G3836**	**23C3836**
850	Sportsman High Lifter 850	2017	**23G3836**	**23C3836**
850	Sportsman MV 850	2012-20	**23G3836**	**23C3836**
850	Sportsman Touring 850 EPS,	2010-20	**23G3836**	**23C3836**
850	Sportsman XP 850	2010-20	**23G3836**	**23C3836**
850	Sportsman X2 850 LE	2011	**23G3836**	**23C3836**
850	Sportsman XP 850 EFI	2009	**23G3836**	**23C3836**

ATV/UTV

CC	Model	Years	Aramid	Carbon
Polaris™				
850	Sportsman XP 850 EPS,	2010-20	**23G3836**	**23C3836**
850	Scrambler XP 850 HO,	2014	**23G3856**	**23C3856**
850	Sportsman Touring 850 EPS,	2014	**23G3856**	**23C3856**
850	Sportsman WV 850 HO,	2014	**23G3856**	**23C3856**
850	Sportsman XP 850	2014	**23G3856**	**23C3856**
850	Scrambler,	2019-21	**23G3856**	**23C3856**
850	Sportsman 850,	2015-21	**23G3856**	**23C3856**
850	Scrambler 850,	2015-21	**23G3856**	**23C3856**
850	Sportsman MV 850	2015	**23G3856**	**23C3856**
850	Sportsman Touring 850 SP,	2015-21	**23G3856**	**23C3856**
900	MRZR 2	2013-21	**21G4140**	**21C4140**
900	Ranger RZR XP	2011-21	**21G4140**	**21C4140**
900	RZR 900,	2014	**21G4140**	**21C4140**
900	Ranger Hippo Diesel	2014-20	**23G3856**	**23C3856**
900	ACE 900	2016	**23G4140**	**23C4140**
900	Ranger Crew	2014-20	**23G4140**	**23C4140**
900	Ranger Crew	2019	**23G4140**	**23C4140**
900	Ranger Crew XP	2017-20	**23G4140**	**23C4140**
900	Ranger XP	2013-20	**23G4140**	**23C4140**
900	ACE 900 XC	2017-20	**26G4140**	**26C4140**
900	RZR 4 900	2017	**26G4140**	**26C4140**
900	RZR 900	2018	**26G4140**	**26C4140**
900	RZR 900	2015-21	**26G4140**	**26C4140**
900	RZR S 900	2015-21	**26G4140**	**26C4140**
900	RZR,	2019-21	**26G4140**	**26C4140**
900	ACE	2019-21	**26G4140**	**26C4140**
900	Ranger Crew Diesel,	2012-20	**33G3836**	**33C3836**
900	Ranger Diesel	2012-20	**33G3836**	**33C3836**
900	Ranger Diesel	2011	**33G3836**	**33C3836**
900	Ranger Diesel	2010	**33G3836**	**33C3836**
925	RZR XP Turbo	2016		**47C4266**
925	RZR	2020		**50C4289**
925	RZR XP	2019		**50C4289**
925	RZR XP 4 Turbo	2018		**50C4289**
925	RZR XP Turbo	2017		**50C4289**
1000	RZR	2020-21		**27C4159**
1000	RZR S	2019-21		**27C4159**
1000	RZR S 1000	2016-21		**27C4159**
1000	RZR XP 1000	2015-21		**27C4159**
1000	Ranger	2020		**47C4266**
1000	Ranger Crew XP	2018-20		**47C4266**
1000	RZR RS1	2018-21		**47C4266**
1000	RZR XP 1000	2014	**21G4140**	**21C4140**
1000	Sportsman XP High Lifter 1000	2017-20	**23G3836**	**23C3836**
1000	Scrambler XP 1000 EPS,	2014	**23G3856**	**23C3856**
1000	Sportsman	2019-20	**23G3856**	**23C3856**
1000	Sportsman	2020	**23G3856**	**23C3856**
1000	Scrambler XP 1000	2015-20	**23G3856**	**23C3856**
1000	Sportsman Touring 1000 XP,	2015-20	**23G3856**	**23C3856**
1000	Sportsman XP 1000	2015-20	**23G3856**	**23C3856**
1000	Sportsman XP 1000	2019	**23G3856**	**23C3856**
1000	General	2016-21	**25G4108**	**25C4108**
1000	Ranger XP,	2017	**25G4108**	**25C4108**
1000	Ranger Crew XP	2017-20	**25G4108**	**25C4108**
1028	Ranger Diesel	2017	**32G4195**	
1028	Ranger Crew Diesel	2015-20	**32G4195**	
1028	Ranger Diesel	2015-20	**32G4195**	
1028	Ranger Diesel	2018	**32G4195**	
1028	Ranger	2017	**36G4246**	**36C4246**
1028	Ranger Crew Diesel	2015-20	**36G4246**	**36C4246**
1028	Ranger Diesel	2015-20	**36G4246**	**36C4246**
1028	Ranger Diesel	2018	**36G4246**	**36C4246**
Suzuki™				
80	QuadSport 80	2005-20	**19G3218**	**19C3218**
80	QuadRunner	1987-19	**69G2919**	
80	QuadSport 80	1993-20	**69G2919**	
400	Eiger Auto 400	2002-20	**19G3218**	**19C3218**
400	King Quad	2019	**19G3218**	**19C3218**
400	King Quad 400	2008-20	**19G3218**	**19C3218**
450	King Quad 450	2007-20	**27G3450**	**27C3450**
500	King Quad	2019	**27G3450**	**27C3450**

CC	Model	Years	Aramid	Carbon
Suzuki™				
500	King Quad 500	2011-20	**27G3450**	**27C3450**
500	King Quad 500AXi	2009	**27G3450**	**27C3450**
500	QuadRunner	2000-20	**44G3569**	**44C3569**
500	Vinson Auto 500	2002-20	**44G3569**	**44C3569**
700	Twin Peaks 700	2004-20	**13G3218**	**13C3218**
700	King Quad 700	2005-20	**43G3596**	**43C3596**
750	King Quad	2019	**43G3596**	**43C3596**
750	King Quad 750	2008-20	**43G3596**	**43C3596**
750	King Quad 750	2011-20	**43G3596**	**43C3596**
Tomcar™				
1400	TM2,TM4,TM5 Diesel	2013-20	**38G4266**	
1400	TM6 Diesel	2014-20	**38G4266**	
1000	TM2,TM4,TM5	2013	**42G3935**	
1100	TM5,TM6,TM4,TM2	2014-20	**42G3935**	
Toro™				
480	Twister 12003	2001-20	**20G5016**	
480	Twister 1400	2002-20	**20G5016**	
480	Twister 1600	2002-20	**20G5016**	
480	Workman 2100	2000-20	**20G5016**	
480	Workman 2110	2005-20	**20G5016**	
Qlink™				
500	FrontRunner 500 EFI,	2010-20	**21G3353**	
700	FrontRunner 700 EFI,	2010-20	**21G3353**	
700	FrontRunner 700XL EFI	2010-20	**21G3353**	
500	Rodeo 500,	2008-20	**21G3353**	
700	Rodeo 700	2008-20	**21G3353**	
400	Rodeo 400	2007-20	**31G3569**	
500	FrontRunner 500,	2008-20	**31G3569**	
700	FrontRunner 700	2008-20	**31G3569**	
Yamaha™				
50	YFZ50	2017-20	**71G2776**	
90	Raptor 90	2016-20	**71G2776**	
125	Breeze	1991-20	**78G3640**	
125	Grizzly 125	2004-20	**78G3640**	
125	Grizzly 125 Automatic	2010-20	**78G3640**	
300	G11	1993-19	**24G3884**	
300	G14	1995-19	**24G3884**	
300	G16,	1996-20	**24G3884**	
300	G11	1996-20	**24G3884**	
300	G20	2000-20	**24G3884**	
300	G8	1990-19	**24G3884**	
300	G9	1991-19	**24G3884**	
300	Grizzly 300 Automatic	2012-20	**94G3020**	
350	Bruin 350 Automatic	2004-20	**16G3332**	
350	Grizzly 350 Auto 4x4	2007-20	**16G3332**	
350	Grizzly 350 Auto 4x4 IRS,	2007-20	**16G3332**	
350	Grizzly 350 Automatic	2007-20	**16G3332**	
350	Kodiak 350 Automatic	2007-20	**16G3332**	
350	Wolverine 350	2006-20	**16G3332**	
350	Adventurer One	2013	**24G3884**	
350	Adventurer Sport	2014	**24G3884**	
350	Adventurer Two,	2009-20	**24G3884**	
350	Concierge 4-Passenger,	2009-20	**24G3884**	
350	Concierge 6-Passenger,	2009-20	**24G3884**	
350	Fairway Lounge	2009-20	**24G3884**	
350	G21	2001-20	**24G3884**	
350	G22	2003-20	**24G3884**	
350	Pro Hauler 1000 Automatic	2004-20	**24G3884**	
350	Pro Hauler 700 Automatic	2004-20	**24G3884**	
350	Super Hauler,	2013-20	**24G3884**	
350	Personal Security Vehicle,	2013-20	**24G3884**	
350	Adventurer Hauler	2013-20	**24G3884**	
350	The Drive	2012-20	**24G3884**	
350	U-Max	2004-20	**24G3884**	
400	Grizzly 400 Automatic,	2007-20	**19G3332**	
400	Kodiak 400	2000-20	**19G3332**	
400	Kodiak 400 Automatic	2004-20	**19G3332**	
450	Grizzly 450 Auto 4x4	2007-20	**19G3332**	
450	Grizzly 450 Auto 4x4 IRS	2009-20	**19G3332**	
450	Grizzly 450 Auto 4x4,	2010-20	**19G3332**	
450	Grizzly 450 Auto 4x4 EPS	2010-20	**19G3332**	

GATES DRIVE BELTS

CODE = C **KEYWORD = 4**

ATV/UTV

CC	Model	Years	Aramid	Carbon
Yamaha™				
450	Grizzly 450 Automatic	2007-20	**19G3332**	
450	Kodiak 450	2018-20	**19G3332**	
450	Kodiak 450	2003	**19G3332**	
450	Kodiak 450 Automatic	2006-20	**19G3332**	
450	Kodiak 450 Automatic	2004-20	**19G3332**	
450	Rhino 450 Automatic,	2006-20	**19G3332**	
450	Wolverine 450	2006-20	**19G3332**	
450	Wolverine 450 Auto 4x4	2010	**19G3332**	
550	Grizzly 550 Automatic	2009	**29G3596**	**29C3596**
550	Grizzly 550 FI Auto 4x4,	2009-20	**29G3596**	**29C3596**
550	Grizzly 550 FI Auto 4x4 EPS,	2009-20	**29G3596**	**29C3596**
600	Grizzly 600	1998-20	**30G3596**	**30C3596**
660	Grizzly 660	2002-20	**29G3596**	**29C3596**
660	Grizzly 660 Automatic,	2004-20	**29G3596**	**29C3596**
660	Rhino 660 Automatic	2004-20	**29G3596**	**29C3596**
700	Rhino 700 Automatic	2008-20	**26G3596**	**26C3596**
700	Grizzly 700	2016	**29G3596**	**29C3596**
700	Rhino 700 FI Auto 4x4	2012-20	**26G3596**	**26C3596**
700	Grizzly 700 FI Auto 4x4 EPS SE	2009-20	**29G3596**	**29C3596**
700	Grizzly 700 4x4,	2015	**29G3596**	**29C3596**

CC	Model	Years	Aramid	Carbon
Yamaha™				
700	Grizzly 700 4x4 EPS,	2015	**29G3596**	**29C3596**
700	Grizzly 700 4x4 EPS SE	2015	**29G3596**	**29C3596**
700	Grizzly 700 Automatic	2007-20	**29G3596**	**29C3596**
700	Grizzly 700 EPS LE,	2016-20	**29G3596**	**29C3596**
700	Grizzly 700 EPS SE,	2016-20	**29G3596**	**29C3596**
700	Kodiak 700 EPS	2016-20	**29G3596**	**29C3596**
700	Grizzly 700 FI Auto 4x4	2010-20	**29G3596**	**29C3596**
700	Grizzly 700 FI Auto 4x4 EPS	2008-20	**29G3596**	**29C3596**
700	Grizzly 700,	2019-20	**29G3596**	**29C3596**
700	Kodiak 700	2019-20	**29G3596**	**29C3596**
700	Kodiak 700,	2016-20	**29G3596**	**29C3596**
700	Grizzly 700 EPS	2016-20	**29G3596**	**29C3596**
700	Viking	2015-20	**34G3596**	**34C3596**
700	Viking FI 4x4	2014	**34G3596**	**34C3596**
700	Wolverine	2017-20	**34G3596**	**34C3596**
700	Wolverine R-Spec	2016	**34G3596**	**34C3596**
850	Wolverine	2020	**41G3982**	**41C3982**
850	Wolverine X2	2019	**41G3982**	**41C3982**
850	Wolverine X4	2018	**41G3982**	**41C3982**

DAYCO

ATV

Dayco knows that ATV belts take abuse as the belt is responsible for transmitting power from the motor to the wheels. This is why Dayco has been manufacturing ATV belts for years with the rider in mind.

HP

HP™ OUTDOOR ACTIVITY BELT

Designed for use on low to mid-range all-terrain vehicles, golf carts, farm and ranch utility vehicles, the Dayco HP Outdoor Activity Belt has fast become the ATV rider's belt of choice. Manufactured from a specially formulated fiber reinforced polychloroprene and aramid cord, the Dayco HP Outdoor Activity Belt delivers superior strength, enA hanced dimensional integrity and stability for long lasting belt life in these applications.

HPX

DAYCO® HPX™ ATV BELT

From mud holes to rocky trails to hill climbs to desert treks, Dayco HPX ATV and UTV belts deliver unparalleled response. Constructed with extra strong aramid cord reinforcement and fiber-loaded polychloroprene compounding, this belt delivers the muscle and durability demanded by today's high performance engines and the high performance enthusiasts who drive them.

Tested under severe field conditions, the Dayco HPX ATV belt has been proven to run cooler and provide longer belt life than competitive belts.

XTX

DAYCO® XTX™ ATV BELT

Built for the most extreme machines, Dayco XTX ATV and UTV belts are engineered for machines powered by 800cc and above engines. Engineered with specially-formulated, high temperature polychloroprene with the highest level of aramid fiber reinforcement available, the Dayco XTX belt delivers track-churning performance for the most aggressive riders. This innovative break-through design features deeper cogs on top and rounded cogs on the bottom for ultimate flexibility and longer belt life while being a better alternative to the original equipment belt.

DAYCO

DAYCO DRIVE BELTS

CODE = C | KEYWORD = 4

ATV/UTV

DAYCO®HP-HIGH PERFORMANCE I DAYCO®HPX-HIGH PERFORMANCE EXTREME I DAYCO®XTX-XTREME TORQUE

CC	Year	Make & Model	OE Part No.	Option 1	Option 2
Arctic Cat™					
366	2016-17	Alterra 400	0823-228	**XTX2243**	
366	2014-15	400	0823-228	**XTX2243**	
366	2013-14	TRV 400/Core	0823-228	**XTX2243**	
366	2011-12	350	0823-228	**XTX2243**	
366	2008-11	366 SE/4x4 Auto	0823-228	**XTX2243**	
366	2009-10	TRV 400	0823-228	**XTX2243**	
375	2002	375 2x4/4x4 Auto	3402-664	**HP2000**	**XTX2240**
376	2002-08	400 4x4 Auto	3402-664	**HP2000**	**XTX2240**
376	2005-08	400 4x4 Auto LE	3402-664	**HP2000**	**XTX2240**
376	2006-08	400 4x4 Auto TRV	3402-664	**HP2000**	**XTX2240**
376	2007	400 4x4 TRV PLUS	3402-664	**HP2000**	**XTX2240**
376	2004-06	400 4x4 Auto TBX	3402-664	**HP2000**	**XTX2240**
376	2005-06	400 4x4 Auto VP	3402-664	**HP2000**	**XTX2240**
376	2003-04	400 2x4 Auto	3402-664	**HP2000**	**XTX2240**
376	2004	400 4x4 ACT	3402-664	**HP2000**	**XTX2240**
376	2003-04	400 4x4 Auto ACT	3402-664	**HP2000**	**XTX2240**
376	2003-04	400 4x4 Auto MRP	3402-664	**HP2000**	**XTX2240**
443	2017-18	Alterra 500	0823-228	**XTX2243**	
443	2017-18	Prowler 500	0823-228	**XTX2243**	
443	2018	XC4 450	0823-228	**XTX2243**	
443	2014-17	500	0823-228	**XTX2243**	
443	2017	Alterra TRV 500	0823-228	**XTX2243**	
443	2016-17	HDX 500 XT	0823-228	**XTX2243**	
443	2013-17	XC 450	0823-228	**XTX2243**	
443	2016	Alterra 450	0823-228	**XTX2243**	
443	2016	Alterra 500 XT	0823-228	**XTX2243**	
443	2014-15	450	0823-228	**XTX2243**	
443	2014-15	Prowler HDX 500	0823-228	**XTX2243**	
443	2014-15	TRV 500	0823-228	**XTX2243**	
443	2015	XR 500	0823-228	**XTX2243**	
443	2013-14	500 XT	0823-228	**XTX2243**	
443	2014	Prowler HDX 500 Limited	0823-228	**XTX2243**	
443	2014	Prowler HDX 500 XT	0823-228	**XTX2243**	
443	2013	450 Core	0823-228	**XTX2243**	
443	2013	500 Core	0823-228	**XTX2243**	
443	2013	TRV 500 Core	0823-228	**XTX2243**	
443	2011-12	425	0823-228	**XTX2243**	
443	2012	425 SE	0823-228	**XTX2243**	
443	2012	450i	0823-228	**XTX2243**	
443	2012	450i GT	0823-228	**XTX2243**	
443	2012	TRV 450i	0823-228	**XTX2243**	
443	2012	TRV 450i GT	0823-228	**XTX2243**	
443	2011-12	XC 450i	0823-228	**XTX2243**	
443	2010-11	450 H1 EFI	0823-228	**XTX2243**	
443	2011	450 LTD	0823-228	**XTX2243**	
443	2011	TRV 450	0823-228	**XTX2243**	
493	2000-09	500 4x4 Auto	3402-757	**HP2032**	
493	2008	500 4x4 Auto M4	3402-757	**HP2032**	
493	2008	500 4x4 Auto TRV	3402-757	**HP2032**	
493	2005-06	500 4x4 Auto LE	3402-757	**HP2032**	
493	2002-06	500 4x4 Auto TBX	3402-757	**HP2032**	
493	2003-06	500 4x4 Auto TRV	3402-757	**HP2032**	
493	2003-04	500 4x4 Auto MRP	3402-757	**HP2032**	
493	2003	500 4x4 FIS	3402-757	**HP2032**	
493	2002	500 4x4 Auto FIS	3402-484	**HP2032**	
545	2017-20	Alterra TRV 550 XT	0823-013	**HPX2238**	**XTX2238**
545	2016-20	Alterra 550	0823-013	**HPX2238**	**XTX2238**
545	2016-20	Alterra 550 XT	0823-013	**HPX2238**	**XTX2238**
545	2010-15	Prowler XT 550	0823-013	**HPX2238**	**XTX2238**
545	2015	TRV 550 Limited EPS	0823-013	**HPX2238**	**XTX2238**
545	2015	TRV 550 XT EPS	0823-013	**HPX2238**	**XTX2238**
545	2015	XR 550	0823-013	**HPX2238**	**XTX2238**
545	2015	XR 550 Limited EPS	0823-013	**HPX2238**	**XTX2238**
545	2015	XR 550 XT EPS	0823-013	**HPX2238**	**XTX2238**
545	2014	550	0823-013	**HPX2238**	**XTX2238**
545	2011-14	550 LTD	0823-013	**HPX2238**	**XTX2238**
545	2013-14	550 XT	0823-013	**HPX2238**	**XTX2238**
545	2013-14	TRV 550 Limited	0823-013	**HPX2238**	**XTX2238**
545	2013-14	TRV 550 XT	0823-013	**HPX2238**	**XTX2238**
545	2013	550 Core	0823-013	**HPX2238**	**XTX2238**
545	2011-12	550	0823-013	**HPX2238**	**XTX2238**
545	2012	550 GT	0823-013	**HPX2238**	**XTX2238**
545	2012	TRV 550i Cruiser	0823-013	**HPX2238**	**XTX2238**

ATV/UTV

DAYCO®HP-HIGH PERFORMANCE I DAYCO®HPX-HIGH PERFORMANCE EXTREME I DAYCO®XTX-XTREME TORQUE

CC	Year	Make & Model	OE Part No.	Option 1	Option 2
Arctic Cat™					
545	2012	TRV 550i GT	0823-013	HPX2238	XTX2238
545	2010-11	550 S	0823-013	HPX2238	XTX2238
545	2011	TRV 550	0823-013	HPX2238	XTX2238
545	2011	TRV 550 Cruiser	0823-013	HPX2238	XTX2238
545	2011	TRV 550 GT	0823-013	HPX2238	XTX2238
545	2009-10	550 H1 EFI	0823-013	HPX2238	XTX2238
545	2009-10	550 H1 EFI LE	0823-013	HPX2238	XTX2238
545	2009-10	TRV 550 H1 EFI	0823-013	HPX2238	XTX2238
545	2010	TRV 550 S GT	0823-013	HPX2238	XTX2238
545	2009	Prowler 550 H1 EFI	0823-013	HPX2238	XTX2238
545	2009	TRV 550 H1 EFI LE	0823-013	HPX2238	XTX2238
633	2006	650 4x4 Auto LE	3201-242	HPX2217	XTX2217
633	2005-06	650 V2 4x4 Auto	3201-242	HPX2217	XTX2217
633	2005-06	650 V2 4x4 Auto LE	3201-242	HPX2217	XTX2217
633	2004	650 4x4 Auto/Auto LE	3201-242	HPX2217	XTX2217
641	2010-11	650 H1	0823-013	HPX2238	XTX2238
641	2010-11	MudPro 650 H1	0823-013	HPX2238	XTX2238
641	2009	Prowler XT 650 H1	0823-013	HPX2238	XTX2238
641	2009	TBX 650	0823-013	HPX2238	XTX2238
641	2009	TRV 650 H1	0823-013	HPX2238	XTX2238
641	2005-08	650 H1 4x4 Auto	0823-013	HPX2238	XTX2238
641	2007-08	650 H1 4x4 Auto TRV	0823-013	HPX2238	XTX2238
641	2008	Prowler 650 4x4 Auto	0823-013	HPX2238	XTX2238
641	2008	Prowler 650 4x4 Auto M4	0823-013	HPX2238	XTX2238
641	2007	650 H1 4x4 Auto LE	0823-013	HPX2238	XTX2238
641	2007	650 H1 4x4 Prowler	0823-013	HPX2238	XTX2238
641	2007	650 H1 4x4 Prowler XT	0823-013	HPX2238	XTX2238
641	2007	650 H1 4x4 TBX	0823-013	HPX2238	XTX2238
641	2007	650 H1 4x4 TRV LE Plus	0823-013	HPX2238	XTX2238
686	2013-15	Super Duty Diesel 700	1402-564	XTX2273	
686	2011-12	700 Super Duty Diesel	1402-564	XTX2273	
686	2010	Super Duty Diesel	1402-564	XTX2273	
686	2008	700 Diesel 4x4 Auto	1402-564	XTX2273	
686	2007	700 Diesel	1402-564	XTX2273	
695	2016-19	Alterra 700	0823-013	HPX2238	XTX2238
695	2018-19	Alterra 700XT	0823-013	HPX2238	XTX2238
695	2018-19	Alterra Mud Pro 700 LTD	0823-013	HPX2238	XTX2238
695	2018-19	Alterra TRV 700	0823-013	HPX2238	XTX2238
695	2018-19	Alterra VLX 700	0823-013	HPX2238	XTX2238
695	2018-19	Alterra VLX 700 EPS	0823-013	HPX2238	XTX2238
695	2018-19	TBX 700	0823-013	HPX2238	XTX2238
695	2015-19	TBX 700 EPS	0823-013	HPX2238	XTX2238
695	2016-19	Alterra 700 XT	0823-013	HPX2238	XTX2238
695	2017-19	Alterra TRV 700 XT	0823-013	HPX2238	XTX2238
695	2017	HDX 700 Crew XT	0823-013	XTX2238	
695	2016-17	HDX 700 XT	0823-013	HPX2238	XTX2238
695	2015-17	MudPro 700 Limited EPS	0823-013	HPX2238	XTX2238
695	2015-17	Prowler 700 XT EPS	0823-013	HPX2238	XTX2238
695	2016	HDX 700 SE Hunter Special	0823-013	XTX2238	
695	2016	TRV 700 Special Edition	0823-013	XTX2238	
695	2015	Prowler 700 HDX XT EPS	0823-013	XTX2238	
695	2015	TRV 700 Limited EPS	0823-013	HPX2238	XTX2238
695	2013-15	TRV 700 XT	0823-013	HPX2238	XTX2238
695	2015	XR 700	0823-013	XTX2238	
695	2015	XR 700 Limited EPS	0823-013	XTX2238	
695	2015	XR 700 XT EPS	0823-013	XTX2238	
695	2014	700	0823-013	HPX2238	XTX2238
695	2011-14	700 LTD	0823-013	HPX2238	XTX2238
695	2013-14	700 XT	0823-013	HPX2238	XTX2238
695	2013-14	MudPro 700 Limited	0823-013	HPX2238	XTX2238
695	2013-14	Prowler 700 XTX	0823-013	HPX2238	XTX2238
695	2014	Prowler HDX 700 Limited	0823-013	HPX2238	XTX2238
695	2014	TBX 700	0823-013	XTX2238	
695	2013-14	TRV 700 Limited	0823-013	HPX2238	XTX2238
695	2013	700 Core	0823-013	HPX2238	XTX2238
695	2013	Prowler 700 HDX	0823-013	HPX2238	XTX2238
695	2013	TBX 700 XT	0823-013	HPX2238	XTX2238
695	2011-12	700	0823-013	HPX2238	XTX2238
695	2012	700 GT	0823-013	HPX2238	XTX2238
695	2012	700 Mud Pro LTD	0823-013	HPX2238	XTX2238
695	2012	MudPro 700i	0823-013	HPX2238	XTX2238
695	2011-12	Prowler HDX 700	0823-013	HPX2238	XTX2238
695	2009-12	Prowler XTX 700	0823-013	HPX2238	XTX2238

DAYCO DRIVE BELTS

CODE = C | KEYWORD = 4

ATV/UTV

DAYCO® HP-HIGH PERFORMANCE I DAYCO® HPX-HIGH PERFORMANCE EXTREME I DAYCO® XTX-XTREME TORQUE

CC	Year	Make & Model	OE Part No.	Option 1	Option 2
Arctic Cat™					
695	2012	TBX 700i GT	0823-013	HPX2238	XTX2238
695	2012	TRV 700i Cruiser	0823-013	HPX2238	XTX2238
695	2012	TRV 700i GT	0823-013	HPX2238	XTX2238
695	2009-11	700 H1 EFI	0823-013	HPX2238	XTX2238
695	2010-11	700 S	0823-013	HPX2238	XTX2238
695	2010-11	MudPro 700 H1 EFI	0823-013	HPX2238	XTX2238
695	2011	TBX 700 LTD	0823-013	HPX2238	XTX2238
695	2011	TRV 700	0823-013	HPX2238	XTX2238
695	2011	TRV 700 Cruiser	0823-013	HPX2238	XTX2238
695	2011	TRV 700 GT	0823-013	HPX2238	XTX2238
695	2009-10	700 H1 EFI LE	0823-013	HPX2238	XTX2238
695	2010	TBX 700 H1 EFI	0823-013	HPX2238	XTX2238
695	2010	TRV 700 H1 EFI	0823-013	HPX2238	XTX2238
695	2009-10	TRV 700 H1 EFI Cruiser	0823-013	HPX2238	XTX2238
695	2010	TRV 700 S GT	0823-013	HPX2238	XTX2238
695	2009	700 H1 EFI Mud Pro	0823-013	HPX2238	XTX2238
695	2009	700 H1 EFI SE	0823-013	HPX2238	XTX2238
695	2009	Prowler XT 700 H1 EFI	0823-013	HPX2238	XTX2238
695	2008-09	Prowler XTX 700 H1 LE	0823-013	HPX2238	XTX2238
695	2006-08	700 EFI 4x4 Auto	3403-141	HPX2234	XTX2234
695	2007-08	700 EFI 4x4 Auto LE	3403-141	HPX2234	XTX2234
695	2008	700 EFI 4x4 Auto M4	3403-141	HPX2234	XTX2234
695	2008	700 EFI 4x4 Auto TRV LE	3403-141	HPX2234	XTX2234
695	2008	700 EFI Cruiser	3403-141	HPX2234	XTX2234
695	2008	700 H1 EFI 4x4 Auto SE	0823-013	HPX2238	XTX2238
695	2008	Prowler XTX 700 H1 EFI LE	0823-013	HPX2238	XTX2238
700	2015-18	Wildcat Sport Limited EPS	0823-497	XTX2272	
700	2015-18	Wildcat Sport XT	0823-497	XTX2272	
700	2014-18	Wildcat Trail	0823-497	XTX2272	
700	2014-18	Wildcat Trail XT	0823-497	XTX2272	
700	2015-18	Wildcat Trail Limited EPS	0823-497	XTX2272	
700	2015-16	Wildcat Sport	0823-497	XTX2272	
700	2016	Wildcat Trail Special Edition	0823-497	XTX2272	
951	2018	Wildcat 4X EPS	0823-496	XTX2277	
951	2018	Wildcat X EPS	0823-496	XTX2277	
951	2018	Wildcat X Limited EPS	0823-496	XTX2277	
951	2013-17	1000 XT	0823-231	XTX2234	
951	2017	Alterra TRV 1000 XT	0823-228	XTX2243	
951	2017	MudPro 1000 Limitied	0823-231	XTX2234	
951	2016	MudPro 1000 SE	0823-231	XTX2234	
951	2015-16	TRV 1000 XT EPS	0823-231	XTX2234	
951	2015-16	Wildcat 4X EPS	0823-496	XTX2277	
951	2015-16	Wildcat X EPS	0823-496	XTX2277	
951	2015-16	Wildcat X Limited EPS	0823-496	XTX2277	
951	2016	Wildcat X Special Edition	0823-496	XTX2277	
951	2015	MudPro 1000 Limited EPS	0823-231	XTX2234	
951	2015	TRV 1000 Limited EPS	0823-231	XTX2234	
951	2015	Wildcat 4X Limited EPS	0823-496	XTX2277	
951	2015	Wildcat EPS	0823-496	XTX2277	
951	2012-14	MudPro 1000 Limitied	0823-231	XTX2234	
951	2009-14	Prowler XTZ 1000	0823-231	XTX2234	
951	2013-14	TRV 1000 Limited	0823-231	XTX2234	
951	2013-14	Wildcat 1000	0823-391	XTX2259	
951	2013-14	Wildcat 1000 LTD	0823-391	XTX2259	
951	2014	Wildcat 4	0823-391	XTX2259	
951	2014	Wildcat 4 Limited	0823-391	XTX2259	
951	2014	Wildcat 4X	0823-391	XTX2259	
951	2014	Wildcat 4X Limited	0823-391	XTX2259	
951	2013-14	Wildcat X	0823-391	XTX2259	
951	2014	Wildcat X Limited	0823-391	XTX2259	
951	2013	Wildcat 4 1000	0823-231	XTX2234	
951	2012	1000i GT	0823-231	XTX2234	
951	2012	TRV 1000i Cruiser	0823-231	XTX2234	
951	2012	TRV 1000i GT	0823-231	XTX2234	
951	2012	Wildcat	0823-231	XTX2234	
951	2011	1000 LTD	0823-231	XTX2234	
951	2010-11	MudPro 1000 H2 EFI	0823-231	XTX2234	
951	2010-11	Prowler XTZ 1000 H2 EFI	0823-231	XTX2234	
951	2011	TRV 1000 Cruiser	0823-231	XTX2234	
951	2010-11	TRV 1000 H2 EFI	0823-231	XTX2234	
952	2015-17	Prowler 1000 XT EPS	0823-231	XTX2234	

ATV/UTV

DAYCO®HP-HIGH PERFORMANCE I DAYCO®HPX-HIGH PERFORMANCE EXTREME I DAYCO®XTX-XTREME TORQUE

CC	Year	Make & Model	OE Part No.	Option 1	Option 2
Argo™					
480	2007-10	Frontier 480 6x6	127-159HD	**XTX2286**	
480	1995-07	Vanguard 2 6x6	125-56	**HP2036**	
480	1990-07	Vanguard 6x6	125-56	**HP2036**	
570	2007-15	Frontier 580 6x6	127-159HD	**XTX2286**	
570	1995-07	Response 8x8	125-56	**HP2036**	
570	1997-06	Bigfoot 6x6	125-56	**HP2036**	
617	2001-06	Conquest 6x6	125-56	**HP2036**	
617	1994-06	Conquest 8x8	125-56	**HP2036**	
627	2011-15	6x6 650 HD	127-159	**XTX2286**	
627	2006-15	Frontier 650 6x6	127-159HD	**XTX2286**	
627	2008-14	Frontier 650 8x8	127-159HD	**XTX2286**	
627	2007	Frontier 6x6	127-159	**XTX2286**	
627	2006	Avenger 700 8x8	127-137	**XTX2285**	
674	2011-16	8x8 700 HD	127-137	**XTX2285**	
674	2004-15	Avenger 700 8x8	127-137	**XTX2285**	
694	2017-19	Frontier 6x6	127-159	**XTX2286**	
694	2016	6x6 Frontier EFI	127-159	**XTX2286**	
747	2018	Avenger 8x8 Huntmaster	127-159	**XTX2286**	
747	2018	Avenger 8x8 Huntmaster R	127-159	**XTX2286**	
747	2018	Avenger 8x8 LX	127-159	**XTX2286**	
747	2018	Avenger 8x8 Outfitter	127-159	**XTX2286**	
747	2018	Avenger 8x8 Responder	127-159	**XTX2286**	
747	2018	Avenger 8x8 ST	127-159	**XTX2286**	
747	2018	Avenger 8x8 ST Limited	127-159	**XTX2286**	
747	2018	Avenger 8x8 STR	127-159	**XTX2286**	
747	2018	Avenger 8x8 XT	127-159	**XTX2286**	
747	2018	Avenger 8x8 XT-X	127-159	**XTX2286**	
747	2018	Conquest 8x8 XT-X	127-159	**XTX2286**	
747	2018	Conquest 8x8 XT-Gas	127-159	**XTX2286**	
747	2018	Conquest 8x8 XT-L	127-159	**XTX2286**	
747	2017-18	Frontier 6x6 Scout S	127-159	**XTX2286**	
747	2018	Frontier 6x6 SE	127-159	**XTX2286**	
747	2018	Frontier 6x6 ST Limited	127-159	**XTX2286**	
747	2017-18	Frontier 8x8 S	127-159	**XTX2286**	
747	2018	Frontier 8x8 S Limited	127-159	**XTX2286**	
747	2017-18	Frontier 8x8 Scout S	127-159	**XTX2286**	
747	2017	Frontier 6x6	127-159	**XTX2286**	
747	2017	Frontier 6x6 S	127-159	**XTX2286**	
747	2017	Frontier 6x6 Scout ST	127-159	**XTX2286**	
747	2017	Frontier 6x6 ST	127-159	**XTX2286**	
747	2017	Frontier 8x8 Responder s	127-159	**XTX2286**	
747	2016	6x6 750 HDi	127-159	**XTX2286**	
747	2016	6x6 Frontier EFI	127-159	**XTX2286**	
747	2015-16	8x8 Frontier EFI	127-159	**XTX2286**	
747	2016	LX 6x6	127-159	**XTX2286**	
747	2016	LX 8x8	127-137HD	**XTX2285**	
747	2016	Scout 6x6	127-159, 127-159HD	**XTX2286**	
747	2016	Scout 8x8	127-159, 127-159HD	**XTX2286**	
747	2011-12	8x8 750 HDi	127-137	**XTX2285**	
747	2010-12	8x8 750 HDi SE	127-137HD	**XTX2285**	
748	2013-16	8x8 750 HDi	127-137	**XTX2285**	
748	2013-16	8x8 750 HDi SE	127-137HD	**XTX2285**	
748	2013-16	8x8 XTI	127-137	**XTX2285**	
748	2016	Outfitter 8x8	127-137HD	**XTX2285**	
748	2007-15	Avenger 750 EFI 8x8	127-137	**XTX2285**	
748	2010	8x8 750 HDi	127-137	**XTX2285**	
748	2010	8x8 750 HDi SE	127-137	**XTX2285**	
775	2007	Jim Shockey Limited Edition Signature Series	127-137	**XTX2285**	
1028	2014-15	8x8 XTD	127-159HD	**XTX2286**	
Bennche™					
471	2015-18	Cowboy 500	BHXTX2241	**XTX2241**	
471	2011-17	Bighorn 500	BHXTX2241	**XTX2241**	
471	2011-17	Gray Wolf 500	BHXTX2241	**XTX2241**	
471	2014	Bighorn 500 HD	25300-004-2241	**XTX2241**	
686	2011-18	Bighorn 700	BHXTX2241	**XTX2241**	
686	2011-18	Bighorn 700X Crew	BHXTX2241	**XTX2241**	
686	2015-18	Cowboy 700	BHXTX2241	**XTX2241**	
686	2018	Warrior 700	BHXTX2241	**XTX2241**	
686	2011-17	Gray Wolf 700	BHXTX2241	**XTX2241**	
686	2014	Bighorn 700 HD	25300-004-2241	**XTX2241**	
686	2014	Bighorn 700X Crew HD	25300-004-2241	**XTX2241**	
800	2011-17	Spire 800	101-XTX2236-0000	**XTX2236**	

DAYCO DRIVE BELTS

CODE = C | KEYWORD = 4

ATV/UTV

DAYCO®HP-HIGH PERFORMANCE I DAYCO®HPX-HIGH PERFORMANCE EXTREME I DAYCO®XTX-XTREME TORQUE

CC	Year	Make & Model	OE Part No.	Option 1	Option 2
Bennche™					
976	2015-18	Spire 1000	101-XTX2236-0000	**XTX2236**	
976	2015-17	Cowboy 1000	101-XTX2236-0000	**XTX2236**	
976	2017	Spire 1000XX	101-XTX2236-0000	**XTX2236**	
976	2015-16	Spire 1000X	101-XTX2236-0000	**XTX2236**	
Bombardier™					
49	2004	Quest 50	420-280-280	**HP2035**	
325	2004-05	Outlander 330 HO/HO 4X4	420-280-280	**HP2035**	
400	2003-06	Outlander 400 HO	715-900-024	**HP2035**	
400	2004-06	Outlander 400 HO XT	715-900-024	**HP2035**	
400	2004-06	Outlander Max 400 HO/HO XT	715-900-024	**HP2035**	
498	2004	Quest 500	420-280-280	**HP2035**	
498	2004	Quest 500 XT	420-280-280	**HP2035**	
498	2002-03	Quest 500	711-280-200	**XTX2274**	
498	2002	Quest 500 XT	711-280-200	**XTX2274**	
499	2005	Traxter 500 4x4 Auto	715-900-024	**HP2035**	
499	2005	Traxter 500 Auto CVT	715-900-024	**HP2035**	
644	2005	Traxter 650 Auto CVT	715-900-023	**XTX2274**	
644	2005	Traxter Max 650 Auto CVT	715-900-023	**XTX2274**	
644	2004	Quest 650	420-280-200	**XTX2274**	
644	2004	Quest Max 650	420-280-200	**XTX2274**	
644	2002	Quest 650	711-280-200	**XTX2274**	
644	2002	QUEST 650 XT	711-280-200	**XTX2274**	
650	2006	Outlander 650 HO EFI	715-900-030	**HPX2236**	**XTX2236**
650	2006	Outlander 650 HO EXI XT	715-900-030	**HPX2236**	**XTX2236**
650	2006	Outlander 650 Max HO EFI	715-900-030	**HPX2236**	**XTX2236**
650	2006	Outlander 650 Max HO EXI XT	715-900-030	**HPX2236**	**XTX2236**
650	2003	Quest 650	420-280-280	**HP2035**	
800	2006	Outlander 800 HO EFI 4x4	420-280-360	**XTX2236**	
800	2006	Outlander Max 800 HO EFI	420-280-360	**XTX2236**	
Can-Am™					
400	2009-14	Outlander	715-900-024	**HP2035**	
400	2009-14	Outlander Max	715-900-024	**HP2035**	
400	2014	Outlander Max XT	715-000-302	**HPX2236**	**XTX2236**
400	2009-14	Outlander XT	715-900-024	**HP2035**	
400	2009-13	Outlander Max XT	715-900-024	**HP2035**	
400	2007-08	Outlander 400	715-900-024	**HP2035**	
400	2008	Outlander 400 HO EFI	715-900-024	**HP2035**	
400	2007-08	Outlander 400 XT	715-900-024	**HP2035**	
400	2008	Outlander Max 400 EFI	715-900-024	**HP2035**	
400	2008	Outlander Max 400 EFI XT	715-900-024	**HP2035**	
400	2007-08	Outlander Max 400 HO	715-900-024	**HP2035**	
400	2007-08	Outlander Max 400 HO XT	715-900-024	**HP2035**	
427	2017	Outlander	715-900-024	**HP2035**	
427	2017	Outlander 450	715-900-024	**HP2035**	
427	2017	Outlander DPS	715-900-024	**HP2035**	
427	2017	Outlander DPS 450	715-900-024	**HP2035**	
427	2017	Outlander Max	715-900-024	**HP2035**	
427	2017	Outlander Max 450	715-900-024	**HP2035**	
427	2017	Outlander Max DPS	715-900-024	**HP2035**	
427	2017	Outlander Max DPS 450	715-900-024	**HP2035**	
427	2015-16	Outlander L	715-900-024	**HP2035**	
427	2015-16	Outlander L DPS	715-900-024	**HP2035**	
427	2015-16	Outlander L Max	715-900-024	**HP2035**	
427	2015-16	Outlander L Max DPS	715-900-024	**HP2035**	
500	2013-15	Outlander DPS	715-000-302	**HPX2236**	**XTX2236**
500	2015	Outlander L	715-000-302	**HPX2236**	**XTX2236**
500	2015	Outlander L DPS	715-000-302	**HPX2236**	**XTX2236**
500	2015	Outlander L Max	715-000-302	**HPX2236**	**XTX2236**
500	2015	Outlander L Max DPS	715-000-302	**HPX2236**	**XTX2236**
500	2013-15	Outlander Max DPS	715-000-302	**HPX2236**	**XTX2236**
500	2009-15	Outlander Max XT	715-000-302	**HPX2236**	**XTX2236**
500	2009-15	Outlander XT	715-000-302	**HPX2236**	**XTX2236**
500	2009-15	Renegade	715-000-302	**HPX2236**	**XTX2236**
500	2009-14	Outlander	715-000-302	**HPX2236**	**XTX2236**
500	2009-14	Outlander Max	715-000-302	**HPX2236**	**XTX2236**
500	2010	Outlander Max LTD	715-000-302	**HPX2236**	**XTX2236**
500	2007-08	Outlander 500	715-900-030	**HPX2236**	**XTX2236**
500	2008	Outlander 500 HO EFI	715-900-024	**HP2035**	
500	2007-08	Outlander 500 XT	715-900-030	**HPX2236**	**XTX2236**
500	2004-08	Outlander Max 500 EFI	715-900-030	**HPX2236**	**XTX2236**
500	2007-08	Outlander Max 500 EFI XT	715-900-030	**HPX2236**	**XTX2236**

ATV/UTV

DAYCO®HP-HIGH PERFORMANCE I DAYCO®HPX-HIGH PERFORMANCE EXTREME I DAYCO®XTX-XTREME TORQUE

CC	Year	Make & Model	OE Part No.	Option 1	Option 2
Can-Am™					
500	2008	Renegade 500	715-900-030	HPX2236	XTX2236
570	2017-20	Outlander 570	715-000-302	HPX2236	XTX2236
570	2018	Outlander 6x6 DPS	715-000-302	HPX2236	XTX2236
570	2016-20	Outlander DPS	715-000-302	HPX2236	XTX2236
570	2018	Outlander Mossy Oak Edition	715-000-302	HPX2236	XTX2236
570	2017-20	Outlander X mr	715-000-302	HPX2236	XTX2236
570	2018	Outlander XT 570	715-000-302	HPX2236	XTX2236
570	2016-20	Renegade	715-000-302	HPX2236	XTX2236
570	2017-20	Renegade X mr	715-000-302	HPX2236	XTX2236
570	2017	Outlander	715-000-302	HPX2236	XTX2236
570	2017	Outlander DPS 570	715-000-302	HPX2236	XTX2236
570	2017	Outlander Max	715-000-302	HPX2236	XTX2236
570	2017	Outlander Max DPS	715-000-302	HPX2236	XTX2236
570	2016-20	Outlander Max XT	715-000-302	HPX2236	XTX2236
570	2017	Outlander X mr 570	715-000-302	HPX2236	XTX2236
570	2016-20	Outlander XT	715-000-302	HPX2236	XTX2236
570	2016	Outlander L	715-000-302	HPX2236	XTX2236
570	2016	Outlander L DPS	715-000-302	HPX2236	XTX2236
570	2016	Outlander L LE	715-000-302	HPX2236	XTX2236
570	2016	Outlander L Max	715-000-302	HPX2236	XTX2236
570	2016	Outlander L Max DPS	715-000-302	HPX2236	XTX2236
570	2016	Outlander L X mr 570	715-000-302	HPX2236	XTX2236
650	2013-20	Outlander DPS	715-000-302	HPX2236	XTX2236
650	2009-20	Outlander Max XT	715-000-302	HPX2236	XTX2236
650	2018	Outlander North Edition	715-000-302	HPX2236	XTX2236
650	2013-20	Outlander X mr	715-000-302	HPX2236	XTX2236
650	2017	Outlander 6x6 DPS	715-000-302	HPX2236	XTX2236
650	2013-20	Outlander Max DPS	715-000-302	HPX2236	XTX2236
650	2009-20	Outlander	715-000-302	HPX2236	XTX2236
650	2015-20	Outlander 6x6 XT	715-000-302	HPX2236	XTX2236
650	2009-20	Outlander XT	715-000-302	HPX2236	XTX2236
650	2009-20	Outlander Max	715-000-302	HPX2236	XTX2236
650	2012	Outlander Max XT-P	715-000-302	HPX2236	XTX2236
650	2007-08	Outlander 650	715-900-030	HPX2236	XTX2236
650	2008	Outlander 650 HO EFI	715-900-030	HPX2236	XTX2236
650	2007-08	Outlander 650 XT	715-900-030	HPX2236	XTX2236
650	2007-08	Outlander Max 650 EFI	715-900-030	HPX2236	XTX2236
650	2007-08	Outlander Max 650 EFI XT	715-900-030	HPX2236	XTX2236
800	2011-20	Commander	715-000-302	XTX2236	
800	2016-20	Commander Max DPS	715-000-302	XTX2236	
800	2011-20	Commander XT	715-000-302	XTX2236	
800	2013-20	Commander DPS	715-000-302	XTX2236	
800	2016-19	Defender	417-300-383	XTX2287	
800	2016-19	Defender DPS	417-300-383	XTX2287	
800	2016-19	Defender XT	417-300-383	XTX2287	
800	2009-15	Outlander	715-000-302	XTX2236	
800	2013-15	Outlander DPS	715-000-302	XTX2236	
800	2013-15	Outlander Max DPS	715-000-302	XTX2236	
800	2011-15	Outlander Max XT	715-000-302	XTX2236	
800	2014-15	Outlander Max XT-P	715-000-302	XTX2236	
800	2015	Outlander X mr	715-000-302	XTX2236	
800	2009-15	Outlander XT	715-000-302	XTX2236	
800	2013-15	Outlander XT-P	715-000-302	XTX2236	
800	2009-15	Renegade	715-000-302	XTX2236	
800	2010-15	Renegade X xc	715-000-302	XTX2236	
800	2009-14	Outlander Max	715-000-302	XTX2236	
800	2012-13	Outlander X mr	715-000-302	XTX2236	
800	2009-12	Outlander Max LTD	715-000-302	XTX2236	
800	2009-10	Renegade X	715-000-302	XTX2236	
800	2009	Outlander Max XT	715-000-302	XTX2236	
800	2007-08	Outlander 800 HO 4x4 EFI	715-000-302	XTX2236	
800	2007-08	Outlander 800 HO 4x4 EFI XT	715-000-302	XTX2236	
800	2007-08	Outlander Max 800	715-900-030	XTX2236	
800	2007-08	Outlander Max 800 LTD	715-900-030	XTX2236	
800	2007-08	Outlander Max 800 XT	715-900-030	XTX2236	
800	2007-08	Renegade 800	715-900-030	XTX2236	
800	2008	Renegade 800 HO EFI	715-900-030	XTX2236	
800	2008	Renegade 800 X	715-900-030	XTX2236	
850	2016-17	Renegade	715-000-302	XTX2236	
850	2016-17	Renegade X xc	715-000-302	XTX2236	
854	2016-20	Outlander DPS	715-000-302	XTX2236	
854	2017-20	Outlander Max XT	715-000-302	XTX2236	

DAYCO DRIVE BELTS

CODE = C | KEYWORD = 4

ATV/UTV

DAYCO®HP-HIGH PERFORMANCE I DAYCO®HPX-HIGH PERFORMANCE EXTREME I DAYCO®XTX-XTREME TORQUE

CC	Year	Make & Model	OE Part No.	Option 1	Option 2
Can-Am™					
854	2018	Outlander North Edition	715-000-302	**XTX2236**	
854	2016-20	Outlander X mr	715-000-302	**XTX2236**	
854	2016-20	Outlander XT-P	715-000-302	**XTX2236**	
854	2018	Renegade	715-000-302	**XTX2236**	
854	2018	Renegade X xc	715-000-302	**XTX2236**	
854	2017	Outlander Max XT-P	715-000-302	**XTX2236**	
854	2016	Outlander XT	715-000-302	**XTX2236**	
854	2016-20	Renegade 850	715-000-302	**XTX2236**	
976	2013-20	Outlander DPS	715-000-302	**XTX2236**	
976	2013-20	Outlander Max LTD	715-000-302	**XTX2236**	
976	2013-20	Outlander Max XT	715-000-302	**XTX2236**	
976	2017-20	Outlander Mossy Oak Edition	715-000-302	**XTX2236**	
976	2013-20	Outlander X mr	715-000-302	**XTX2236**	
976	2018	Outlander X xc	715-000-302	**XTX2236**	
976	2013-20	Outlander XT-P	715-000-302	**XTX2236**	
976	2012-19	Renegade	715-000-302	**XTX2236**	
976	2017-19	Renegade X mr	715-000-302	**XTX2236**	
976	2012-19	Renegade X xc	715-000-302	**XTX2236**	
976	2013-20	Commander DPS	715-000-302	**XTX2236**	
976	2012-20	Commander Limited	715-000-302	**XTX2236**	
976	2014-20	Commander Max DPS	715-000-302	**XTX2236**	
976	2016-20	Commander Max Limited	715-000-302	**XTX2236**	
976	2014-20	Commander Max XT	715-000-302	**XTX2236**	
976	2017	Commander Mossy Oak Edition	715-000-302	**XTX2236**	
976	2011-10	Commander XT	715-000-302	**XTX2236**	
976	2014-20	Commander XT-P	715-000-302	**XTX2236**	
976	2016-19	Defender	417-300-383	**XTX2287**	
976	2016-19	Defender DPS	417-300-383	**XTX2287**	
976	2016-19	Defender XT	417-300-383	**XTX2287**	
976	2016-19	Defender XT Cab	417-300-383	**XTX2287**	
976	2016-18	Maverick DPS	715-900-212	**XTX2236**	
976	2016-18	Maverick Max DPS	715-900-212	**XTX2236**	
976	2017	Maverick Max Turbo	715-900-212	**XTX2236**	
976	2015-18	Maverick Max X ds Turbo	715-900-212	**XTX2236**	
976	2017	Maverick Max X mr	715-900-212	**XTX2236**	
976	2016-18	Maverick Max X rs Turbo	715-900-212	**XTX2236**	
976	2017	Maverick Turbo	715-900-212	**XTX2236**	
976	2017	Maverick X mr	715-900-212	**XTX2236**	
976	2016-18	Maverick X xc	715-900-212	**XTX2236**	
976	2016-18	Maverick XC	715-900-212	**XTX2236**	
976	2017	Maverick xc DPS	715-900-212	**XTX2236**	
976	2015-17	Outlander 6x6 XT	715-000-302	**XTX2236**	
976	2017	Outlander Max XT-P	715-000-302	**XTX2236**	
976	2015-16	Maverick Max X ds	715-900-212	**XTX2236**	
976	2015-16	Maverick X ds	715-900-212	**XTX2236**	
976	2015-16	Maverick X ds Turbo	715-900-212	**XTX2236**	
976	2016	Maverick X rs Turbo	715-900-212	**XTX2236**	
976	2012-16	Outlander XT	715-000-302	**XTX2236**	
976	2011-15	Commander	715-000-302	**XTX2236**	
976	2013-15	Maverick 1000R	715-900-212	**XTX2236**	
976	2014-15	Maverick Max 1000R	715-900-212	**XTX2236**	
976	2014-15	Maverick Max X rs DPS 1000R	715-900-212	**XTX2236**	
976	2014-15	Maverick X mr 1000R	715-900-212	**XTX2236**	
976	2014-15	Maverick X rs DPS 1000R	715-900-212	**XTX2236**	
976	2014-15	Maverick X xc DPS 1000R	715-900-212	**XTX2236**	
976	2013-15	Outlander Max DPS	715-000-302	**XTX2236**	
976	2013-15	Outlander Max XT-P	715-000-302	**XTX2236**	
976	2014	Maverick Max X rs 1000R	715-900-212	**XTX2236**	
976	2013-14	Maverick X rs 1000R	715-900-212	**XTX2236**	
976	2011-13	Commander 1000 X	420-280-362	**XTX2236**	
976	2012	Outlander	715-000-302	**XTX2236**	
800	2017	Defender Max DPS	417-300-383	**XTX2287**	
800	2017	Defender Max XT	417-300-383	**XTX2287**	
900	2017	Maverick X3 Turbo R	417-300-391	**XTX2287**	
976	2017	Defender Max DPS	417-300-383	**XTX2287**	
976	2017	Defender Max XT	417-300-383	**XTX2287**	
CF Moto™					
400	2016-17	CForce 400	0180-055000-0002	**XTX2262**	
493	2007-17	CForce 500	0180-055000-0002	**XTX2262**	
493	2012	Rancher 500	0180-055000-0001	**XTX2262**	
493	2012	X5	0180-055000-0001	**XTX2262**	
495	2016	CForce 500 HO EPS	0180-055000-0002	**XTX2262**	

ATV/UTV

DAYCO®HP-HIGH PERFORMANCE I DAYCO®HPX-HIGH PERFORMANCE EXTREME I DAYCO®XTX-XTREME TORQUE

CC	Year	Make & Model	OE Part No.	Option 1	Option 2
CF Moto™					
593	2012	Rancher 600	0180-055000-0001	**XTX2262**	
593	2011-12	X6	0180-055000-0001	**XTX2262**	
593	2012	Z6	0180-055000-0002	**XTX2262**	
594	2013-15	ZForce 600	0180-055000-0002	**XTX2262**	
594	2013-14	CForce 600	0180-055000-0002	**XTX2262**	
594	2013-14	UForce 600	0180-055000-0002	**XTX2262**	
594	2013-14	ZForce 600EX	0180-055000-0002	**XTX2262**	
594	2013	Rancher 600	0180-055000-0001	**XTX2262**	
594	2013	X6	0180-055000-0002	**XTX2262**	
594	2013	Z6	0180-055000-0002	**XTX2262**	
800	2013-18	CForce 800	0800-055000-0001	**XTX2261**	
800	2013-18	UForce 800	0800-055000-0001	**XTX2261**	
800	2013-18	ZForce 800 EX	0800-055000-0001	**XTX2261**	
800	2012-13	X8	0800-055000-0001	**XTX2261**	
Honda™					
248	1985	FL250 Odyssey	2H4048	**HP3025**	
329	1984-85	FL350R Odyssey	22101-VMO-0031	**HP3004**	
342	1986-87	FL350R Odyssey	22101-VMO-0031	**HP3004**	
John Deere™					
-	1997-05	Turf Gator	RE28721	**HP2028**	
49	2010-12	CX Gator	VG10274	**HP2029**	
249	2004-07	CS Gator	M152632/VG10274	**HP2029**	**HPX2253**
286	2015-16	Gator CX 4x2	M152632/VG10274	**HP2029**	**HPX2253**
286	2004-05	Gator CX 4x2	M152632/VG10274	**HP2029**	**HPX2253**
286	2005-09	Gator TS	M150046	**HPX2251**	
286	2004-05	Trail Gator	RE28721	**HP2028**	
351	2010-14	Gator TS	M150046	**HPX2251**	
401	2015	Gator TS	M150046	**HPX2251**	
401	2010	Gator TX 4x2 Turf	M150046	**HPX2251**	
401	2006-09	Gator TX	M150046	**HPX2251**	
498	2006	Buck 500	C715900024	**HP2035**	
498	2005-06	Buck 500 Auto	C715900024	**HP2035**	
498	2004-05	Buck	C715900024	**HP2035**	
498	2004-05	Buck EX	C715900024	**HP2035**	
498	2004-05	Buck EXT	C715900024	**HP2035**	
498	2004-05	Trail Buck 500	C715900024	**HP2035**	
570	2012-15	Gator XUV 550	M172473	**HPX2250**	
570	2012-15	Gator XUV 550 S4	M172473	**HPX2250**	
617	2017	HPX 4x4	M155037	**HPX2252**	
617	2017	XUV625i	M158267	**HPX2247**	
617	2014-16	Gator HPX 2x4	M155037	**HPX2252**	
617	2014-16	Gator HPX 4x4	M155037	**HPX2252**	
617	2011-16	Gator XUV 625i	M158267	**HPX2247**	
617	2004-13	Gator HPX 2x4	VG10928	**HP2031**	
617	2004-13	Gator HPX 4x4	VG10928	**HP2031**	
617	2006	Gator HPX 4x4 Trail	M155037	**HPX2252**	
617	1999-05	Trail Gator	M125383	**HP2030**	
617	2001-04	Worksite Gator	M125383	**HP2030**	
644	2006	Buck 650 Auto	C715900023	**XTX2274**	
644	2006	Buck 650 EX Auto	C715900023	**XTX2274**	
644	2006	Buck 650 EXT Auto	C715900023	**XTX2274**	
644	2004-05	Trail Buck 650	C715900023	**XTX2274**	
644	2004-05	Trail Buck 650 EX	C715900023	**XTX2274**	
644	2004-05	Trail Buck 650 EXT	C715900023	**XTX2274**	
658	2004-06	Trail Gator	M125383	**HP2030**	
658	2001-04	Worksite Gator	M125383	**HP2030**	
675	2011-15	Gator TX	M150046	**HPX2251**	
675	2005-15	Gator TH 6x4	M150046	**HPX2251**	
812	2012-15	Gator XUV 825i	M173005	**HPX2249**	
812	2013-15	Gator XUV 825i S4	M173005	**HPX2249**	
839	2013-17	RSX850i	M168196	**HPX2248**	
839	2013-15	RSX850i Sport	M168196	**HPX2248**	
839	2013-15	RSX850i Trail	M168196	**HPX2248**	
854	2014	M-Gator A2	M173005	**HPX2249**	
854	2007-15	Gator TH 6x4	M150046	**HPX2251**	
854	2011-15	Gator XUV 855D	M173005	**HPX2249**	
854	2013-15	Gator XUV 855D S4	M173005	**HPX2249**	
854	2014-15	M-Gator A3	M173005	**HPX2249**	
854	2010-11	Gator HPX 4x4	VG10928	**HP2031**	
854	2017	HPX 4x4	M155037	**HPX2252**	
854	2015-16	Gator HPX 2x4	M155037	**HPX2252**	
854	2014-16	Gator HPX 4x4	M155037	**HPX2252**	
854	2007-16	M-Gator A1	M150046	**HPX2251**	

DAYCO DRIVE BELTS

CODE = C | KEYWORD = 4

ATV/UTV

DAYCO®HP-HIGH PERFORMANCE I DAYCO®HPX-HIGH PERFORMANCE EXTREME I DAYCO®XTX-XTREME TORQUE

CC	Year	Make & Model	OE Part No.	Option 1	Option 2
Kawasaki™					
290	1999-02	Prairie 300 2X4/4X4	59011-1065	HP2020	
362	2004-13	Prairie 360 4X4	59011-0003	HP2017	HPX2217
362	2004-09	Prairie 360	59011-0003	HP2017	HPX2217
362	2003	Prairie 360	59011-1084	HP2019	
362	2003	Prairie 360 4X4	59011-1084	HP2019	
391	1999-02	Prairie 400	59011-1066	HP2021	
391	1997-02	Prairie 400 4X4	59011-1066	HP2021	
400	2005-13	Mule 600	59011-0011	XTX2257	
400	2005-13	Mule 610 4X4	59011-0011	XTX2257	
400	2010-13	Mule 610 4X4 XC	59011-0011	XTX2257	
400	1998	Prairie	59011-1069	HP2022	
401	2017-20	Mule SX	59011-0011	XTX2257	
401	2017-20	Mule SX 4x4	59011-0011	XTX2257	
401	2017-20	Mule SX 4x4 SE	59011-0011	XTX2257	
401	2017-20	Mule SX 4x4 XC	59011-0011	XTX2257	
401	2017-20	Mule SX 4x4 XC SE	59011-0011	XTX2257	
401	2014-16	Mule 600	59011-0011	XTX2257	
401	2014-16	Mule 610 4X4	59011-0011	XTX2257	
401	2016	Mule 610 4x4 SE	59011-0011	XTX2257	
401	2014-16	Mule 610 4X4 XC	59011-0011	XTX2257	
401	2014-16	Mule 610 4x4 XC Camo	59011-0011	XTX2257	
401	2014-16	Mule 610 4x4 XC SE	59011-0011	XTX2257	
617	2014-20	Mule 4000	59011-1077	HP2026	
617	2014-20	Mule 4010 4X4	59011-1077	HP2026	
617	2016-20	Mule 4010 4x4 SE	59011-1077	HP2026	
617	2014-20	Mule 4010 Trans 4X4	59011-1077	HP2026	
617	2016-20	Mule 4010 Trans 4x4 SE	59011-1077	HP2026	
617	2014-20	Mule 4010 Trans 4x4 Camo	59011-1077	HP2026	
620	2009-13	Mule 4000	59011-1077	HP2026	
620	2009-13	Mule 4010 4X4	59011-1077	HP2026	
620	2009-13	Mule 4010 Trans 4X4	59011-1077	HP2026	
620	2001-08	Mule 3000	59011-1077	HP2026	
620	2001-08	Mule 3010 4x4	59011-1077	HP2026	
620	2005-08	Mule 3010 Trans 4x4	59011-1077	HP2026	
620	2001-03	Mule 3020	59011-1077	HP2026	
620	1997-00	Mule 2500	59011-1057	HP2025	
620	1997-00	Mule 2510 4x4	59011-1057	HP2025	
620	1997-00	Mule 2520	59011-1057	HP2025	
620	1994-95	Mule 2500	59011-1057	HP2025	
620	1995	Mule 2510 4x4	59011-1057	HP2025	
620	1993-95	Mule 2520	59011-1057	HP2025	
620	1993	Mule 2510 4x4	59011-1057	HP2025	
633	2005-13	Brute Force 650 4x4	59011-0003	HPX2217	XTX2217
633	2006-13	Brute Force 650 4x4i	59011-0003	HPX2217	XTX2217
633	2002-03	Prairie 650 4X4	59011-1080	HPX2217	XTX2217
650	2005-08	Brute Force 650	59011-0003	HPX2217	XTX2217
697	2004-09	KFX 700	59011-0003	HPX2217	XTX2217
697	2004-06	Prairie 700 4X4	59011-0003	HPX2217	XTX2217
697	2004-05	KFX 700 V Force	59011-0003	HPX2217	XTX2217
697	2004	Prairie 700	59011-0003	HPX2217	XTX2217
700	2005	Prairie 700	59011-0003	HPX2217	XTX2217
749	2012-20	Brute Force 750 4x4i	59011-0019	XTX2240	
749	2012-20	Brute Force 750 4X4i EPS	59011-0019	XTX2240	
749	2011-13	Teryx 750 FI 4x4	59011-0019	XTX2240	
749	2011-13	Teryx 750 FI 4x4 LE	59011-0019	XTX2240	
749	2011-13	Teryx 750 FI 4x4 Sport	59011-0019	XTX2240	
749	2012-13	Teryx4 750 4x4 EPS	59011-0031	XTX2255	
749	2012-13	Teryx4 750 4x4 EPS Camo	59011-0031	XTX2255	
749	2012-13	Teryx4 750 4x4 EPS LE	59011-0031	XTX2255	
749	2011-12	Teryx 750 FI 4x4 LE SGE	59011-0019	XTX2240	
749	2012	Teryx4	59011-0031	XTX2255	
749	2005-11	Brute Force 750 4x4i	59011-0003	HPX2217	XTX2217
749	2011	Teryx 750 FI 4x4 LE Realtree APG HD	59011-0019	XTX2240	
749	2008-10	Teryx 750	59011-0019	XTX2240	
749	2008-10	Teryx 750 LE	59011-0019	XTX2240	
749	2010	Teryx 750 Sport	59011-0019	XTX2240	
749	2009	Teryx 750 FI 4x4 Sport	59011-0019	XTX2240	
749	2008-09	Teryx 750 NRA Outdoors	59011-0019	XTX2240	
749	2009	Teryx FI 4x4 LE Sport	59011-0019	XTX2240	
750	2005-09	Brute Force 750	59011-0003	HPX2217	XTX2217
783	2016-20	Teryx	59011-0043	XTX2282	
783	2016-20	Teryx LE	59011-0043	XTX2282	
783	2016-20	Teryx4	59011-0043	XTX2282	

ATV/UTV

DAYCO®HP-HIGH PERFORMANCE I DAYCO®HPX-HIGH PERFORMANCE EXTREME I DAYCO®XTX-XTREME TORQUE

CC	Year	Make & Model	OE Part No.	Option 1	Option 2
Kawasaki™					
783	2016-20	Teryx4 LE	59011-0043	**XTX2282**	
783	2015	Teryx	59011-0040	**XTX2281**	
783	2015	Teryx 800 Camo	59011-0040	**XTX2281**	
783	2015	Teryx 800 LE	59011-0040	**XTX2281**	
783	2015	Teryx4	59011-0040	**XTX2281**	
783	2015	Teryx4 800 Camo	59011-0040	**XTX2281**	
783	2015	Teryx4 800 LE	59011-0040	**XTX2281**	
783	2014	Teryx	59011-0039	**XTX2263**	
783	2014	Teryx 800 Camo	59011-0039	**XTX2263**	
783	2014	Teryx 800 LE	59011-0039	**XTX2263**	
783	2014	Teryx4	59011-0039	**XTX2263**	
783	2014	Teryx4 800 Camo	59011-0039	**XTX2263**	
783	2014	Teryx4 800 LE	59011-0039	**XTX2263**	
812	2016-20	Mule Pro-FX	59011-0037	**XTX2280**	
812	2016-20	Mule Pro-FX EPS	59011-0037	**XTX2280**	
812	2016-20	Mule Pro-FX EPS LE	59011-0037	**XTX2280**	
812	2015-20	Mule Pro-FXT	59011-0037	**XTX2280**	
812	2015-20	Mule Pro-FXT EPS	59011-0037	**XTX2280**	
812	2015-20	Mule Pro-FXT EPS LE	59011-0037	**XTX2280**	
812	2016	Mule Pro-FX EPS Camo	59011-0037	**XTX2280**	
950	2009-13	Mule 4010 4X4 Diesel	59011-1087	**XTX2253**	
950	2009-13	Mule 4010 Trans 4X4 Diesel	59011-1087	**XTX2253**	
950	2007-08	Mule 3010 Trans 4x4 Diesel	59011-1087	**XTX2253**	
950	2000-02	Mule 2510 Diesel	59011-0012	**XTX2258**	
953	2004-08	Mule 3010 Diesel 4x4	59011-1087	**XTX2253**	
953	2003	Mule 3010 Diesel 4x4	59011-0012	**XTX2258**	
993	2016-19	Mule Pro-DX Diesel	59011-0037	**XTX2280**	
993	2016-19	Mule Pro-DX EPS Diesel	59011-0037	**XTX2280**	
993	2016-19	Mule Pro-DX EPS LE Diesel	59011-0037	**XTX2280**	
993	2016-19	Mule Pro-DXT Diesel	59011-0037	**XTX2280**	
993	2016-19	Mule Pro-DXT EPS Diesel	59011-0037	**XTX2280**	
993	2016-19	Mule Pro-DXT EPS LE Diesel	59011-0037	**XTX2280**	
Kymco™					
366	2010-13	MXU 375 IRS	23100-PWB1-900	**XTX2243**	
366	2010-12	Maxxer 375 4x4 IRS	23100-PWB1-900	**XTX2243**	
366	2010-11	MXU 375 IRS LE	23100-PWB1-900	**XTX2243**	
443	2017-19	MXU 450i Camo	23100-PWB1-900	**XTX2243**	
443	2017-19	UXV 450i Camo	23100-PWB1-900	**XTX2243**	
443	2015-19	Maxxer 450i 4x4	23100-PWB1-900	**XTX2243**	
443	2015-19	UXV 450i	23100-PWB1-900	**XTX2243**	
443	2015	MXU 450i	23100-PWB1-900	**XTX2243**	
443	2015	MXU 450i 4x4 IRS	23100-PWB1-900	**XTX2243**	
443	2015	MXU 450i 4x4 IRS LE	23100-PWB1-900	**XTX2243**	
443	2015	UXV 450i LE	23100-PWB1-900	**XTX2243**	
443	2015	UXV 450i Turf	23100-PWB1-900	**XTX2243**	
443	2012-18	Maxxer 450i 4x4	23100-PWB1-900	**XTX2243**	
443	2012-18	MXU 450i 4x4 IRS	23100-PWB1-900	**XTX2243**	
443	2012-18	MXU 450i 4x4 IRS LE	23100-PWB1-900	**XTX2243**	
499	2012-18	MXU 500i 4x4 IRS	23100-LDB5-E00	**XTX2278**	
499	2015-18	UXV 500i	23100-LDB5-E00	**XTX2278**	
499	2016	UXV 500i HE	23100-LDB5-E00	**XTX2278**	
499	2010-15	MXU 500 4x4 IRS	23100-LDB5-E00	**XTX2278**	
499	2015	MXU 500i	23100-LDB5-E00	**XTX2278**	
499	2012-15	MXU500i 4x4 IRS LE	23100-LDB5-E00	**XTX2278**	
499	2009-15	UXV 500	23100-LDB5-E00	**XTX2278**	
499	2012-15	UXV 500i 4x4	23100-LDB5-E00	**XTX2278**	
499	2015	UXV 500i G	23100-LDB5-E00	**XTX2278**	
499	2012-15	UXV 500i LE	23100-LDB5-E00	**XTX2278**	
499	2014-15	UXV 500i TURF	23100-LDB5-E00	**XTX2278**	
499	2014	UXV 500i HE	23100-LDB5-E00	**XTX2278**	
499	2013-14	UXV 500i SP	23100-LDB5-E00	**XTX2278**	
499	2012-13	UXV 500i SE	23100-LDB5-E00	**XTX2278**	
499	2010-11	UXV 500 4x4 LE	23100-LDB5-E00	**XTX2278**	
499	2011	UXV 500 4x4 SE	23100-LDB5-E00	**XTX2278**	
499	2006-09	MXU 500	23100-LDB5-E00	**XTX2278**	
501	2017	UVX 500i G Turf	23100-PWB1-900	**XTX2243**	
695	2015-19	MXU 700i	23100-LDB5-E00	**XTX2278**	
695	2014-19	UXV 700i	23100-LDB5-E00	**XTX2278**	
695	2014-19	UXV 700i LE	23100-LDB5-E00	**XTX2278**	
695	2014-19	UXV 700i Turf	23100-LDB5-E00	**XTX2278**	
695	2015	MXU 700i 4x4 IRS	23100-LDB5-E00	**XTX2278**	
695	2013-15	MXU 700i 4x4 IRS LE	23100-LDB5-E00	**XTX2278**	
695	2013	MXU 700i 4x4 IRS	23100-LDB5-E00	**XTX2278**	

DAYCO DRIVE BELTS

CODE = C | KEYWORD = 4

ATV/UTV

DAYCO®HP-HIGH PERFORMANCE I DAYCO®HPX-HIGH PERFORMANCE EXTREME I DAYCO®XTX-XTREME TORQUE

CC	Year	Make & Model	OE Part No.	Option 1	Option 2
Polaris™					
-	2014	Sportsman ACE	3211149	XTX2252	
244	2006	Trail Blazer	3211077	HP2003	HPX2203
244	1990-05	Trail Blazer 250	3211077	HP2003	HPX2203
244	2004-05	Trail Blazer 250 w/EBS	3211069	HP2002	
244	2002	Trail Blazer	3211077	HP2003	HPX2203
244	2000-02	Xplorer 250	3211077	HP2003	HPX2203
244	1987-99	Trail Boss 250	3211077	HP2003	HPX2203
244	1985-88	Trail Boss 250R/ES	3211077	HP2003	HPX2203
244	1985-86	Scrambler 250	3211077	HP2003	HPX2203
249	1991-93	Big Boss 250 6x6	3211077	HP2003	HPX2203
249	1989-92	Big Boss 250 4x6	3211077	HP2003	HPX2203
249	1987	Cyclone 250X	3211077	HP2003	HPX2203
280	1999	Worker 335	3211077	HP2003	HPX2203
280	1996-99	Xplorer 300	3211077	HP2003	HPX2203
280	1996-99	Xpress 300	3211077	HP2003	HPX2203
283	2000-01	Xplorer 300	3211077	HP2003	HPX2203
294	1994-95	300 2x4/4X4	3211077	HP2003	HPX2203
298	1994	Big Boss 300 6x6	3211077	HP2003	HPX2203
299	1995	Trail Boss 300 2x4/4X4	3211077	HP2003	HPX2203
325	2015-16	M1400	3211169	XTX2266	
325	2016	Polaris ACE	3211149	XTX2252	
325	2015-16	Ranger ETX	3211169	XTX2266	
325	2015	Sportsman ACE	3211149	XTX2252	
325	2015	Sportsman ETX	3211077	HP2003	HPX2203
325	2000-02	Magnum 325 2X4/4X4	3211077	HP2003	HPX2203
325	1999-02	Trail Boss 325	3211077	HP2003	HPX2203
329	2008-13	Trail Blazer 330	3211077	HP2003	HPX2203
329	2003-13	Trail Boss 330	3211077	HP2003	HPX2203
329	2003-06	Magnum 330 4X4	3211077	HP2003	HPX2203
329	2004-05	ATP 330	3211077	HP2003	HPX2203
329	2004-05	ATP 330 w/EBS	3211069	HP2002	
329	2003-05	Magnum 330 2X4	3211077	HP2003	HPX2203
329	2004-05	Magnum 330 2X4 w/EBS	3211069	HP2002	
329	2004-05	Magnum 330 4X4 w/EBS	3211069	HP2002	
329	2004-05	Trail Boss 330 w/EBS	3211069	HP2002	
335	1999-00	Sportsman 335	3211077	HP2003	HPX2203
335	1998	Sportsman 335	3211069	HPX2204	
350	1993	Big Boss 350L 6x6	3211077	HP2003	HPX2203
352	1990-93	Trail Boss 350L	3211077	HP2003	HPX2203
378	2003	Trail Blazer 400	3211077	HP2003	HPX2203
378	2001-02	Scrambler 400 4X4	3211077	HP2003	HPX2203
378	2000-02	Xplorer 400	3211077	HP2003	HPX2203
378	2000-02	Scrambler 400 2X4	3211077	HP2003	HPX2203
399	2000	Scrambler 400 4X4	3211077	HP2003	HPX2203
400	2001	Sportsman 400	3211077	HPX2203	
400	1995-99	Scrambler 400 4X4	3211077	HP2003	HPX2203
400	1994-99	Sport 400L	3211077	HP2003	HPX2203
400	1995-99	Xplorer 400	3211077	HP2003	HPX2203
400	1994-97	Big Boss 400L 6x6	3211077	HP2003	HPX2203
400	1997	Sportsman 400L	3211077	HP2003	HPX2203
400	1996-97	Xpress 400L	3211077	HP2003	HPX2203
400	1993-96	Sportsman 400	3211077	HP2003	HPX2203
400	1994-95	400L 2x4	3211077	HP2003	HPX2203
400	1994	400L 4x4	3211077	HP2003	HPX2203
425	2002-05	Sportsman 400	3211077	HP2003	HPX2203
425	2004-05	Sportsman 400 w/EBS	3211069	HP2002	
425	2001-04	Ranger 2X4	3211077	HP2003	HPX2203
425	2003	Ranger Series 10 425 2X4	3211077	HPX2203	
425	1995-98	Magnum 425 2x4	3211077	HP2003	HPX2203
425	1998	Magnum 425 4x4	3211069	HPX2204	
425	1995-97	Magnum 425 4x4	3211077	HP2003	HPX2203
425	1996-97	Magnum 425 6x6	3211077	HP2003	HPX2203
450	2016	Sportsman 450 HO	3211113	HPX2239	XTX2239
455	2011-14	Ranger 400	3211077	HPX2203	
455	2013-14	Sportsman 400 HO	3211077	HPX2203	
455	2011-12	Sportsman 400 HO 4X4	3211077	HPX2203	
455	2011	Sportsman 400 HO	3211077	HPX2203	
455	2010	Ranger 4X4	3211077	HPX2203	
455	2006-07	Sportsman 450	3211077	HP2003	HPX2203
455	1999-01	Diesel	3211069	HPX2204	
498	2011-13	Ranger 500 EFI	3211113	HPX2239	XTX2239
498	2013	Ranger Crew 500 EFI	3211113	HPX2239	XTX2239
498	2013	Sportsman 500 HO	3211113	HPX2239	XTX2239

ATV/UTV

DAYCO®HP-HIGH PERFORMANCE I DAYCO®HPX-HIGH PERFORMANCE EXTREME I DAYCO®XTX-XTREME TORQUE

CC	Year	Make & Model	OE Part No.	Option 1	Option 2
Polaris™					
498	2010-13	Sportsman 500 HO Touring	3211113	HPX2239	XTX2239
498	2011-13	Sportsman Forest 500	3211077	HP2003	HPX2203
498	2013	Sportsman Forest 500	3211113	HPX2239	XTX2239
498	2011-13	Sportsman Forest Tractor 500	3211113	HPX2239	XTX2239
498	2012	Ranger 500 EFI LE	3211113	HPX2239	XTX2239
498	2012	Ranger Crew 500	3211113	HPX2239	XTX2239
498	2009-12	Scrambler 500 4X4	3211077	HPX2203	
498	2009-12	Sportsman 500 HO	3211077	HPX2203	
498	2011	Ranger Crew 500 EFI	3211113	HPX2239	XTX2239
498	2011	Sportsman Touring 500 H.O.	3211113	XTX2239	
498	2009	Sportsman Touring 500 EFI	3211113	HPX2239	XTX2239
498	1997-99	Scrambler 500 4X4	3211077	HPX2203	
499	2009-10	Ranger 4X4	3211077	HPX2203	
499	2005-09	Ranger 2X4	3211077	HP2003	HPX2203
499	2008-09	Sportsman 500 EFI	3211113	HPX2239	XTX2239
499	2007-09	Sportsman 500 EFI X2	3211113	HPX2239	XTX2239
499	2000-08	Scrambler 500 4X4	3211077	HP2003	HPX2203
499	2008	Sportsman 500 EFI Touring	3211113	HPX2239	XTX2239
499	2008	Sportsman 500 HO	3211077	HP2003	HPX2203
499	2008	Sportsman 500 HO EFI	3211113	HPX2239	XTX2239
499	2000-08	Sportsman 6X6	3211077	HP2003	HPX2203
499	2001-07	Ranger 4X4	3211077	HPX2203	
499	2007	Sportsman 500 EFI	3211077	HPX2203	
499	2007	X2 500 EFI	3211113	HPX2239	XTX2239
499	2006	Sportsman 500 EFI	3211091	HPX2204	
499	2006	Sportsman 500 HO	3211077	HP2003	HPX2203
499	2006	Sportsman X2	3211091	HPX2204	
499	2004-05	ATP 500 4X4		HP2002	
499	2004-05	ATP 500 HO 4X4 w/EBS	3211069	HP2002	
499	2000-05	Ranger 6X6	3211077	HPX2203	
499	2004-05	Scrambler 500 4X4 w/EBS	3211069	HPX2204	
499	2001-05	Sportsman 500 HO	3211069	HPX2204	
499	2002-03	Magnum 500 4X4 HDS	3211069	HP2002	
499	2003	Ranger Series 10 500 4X4/6X6	3211077	HPX2203	
499	2002	Magnum 500	3211069	HP2002	
499	2002	Magnum 500 RMK	3211069	HP2002	
499	2001-02	Scrambler 500 2X4	3211077	HPX2203	
499	2001-02	Sportsman 500 HO	3211077	HPX2203	
499	2001	Magnum 500	3211069	HPX2204	
499	2001	Sportsman 500 HO DUSE	3211077	HPX2203	
499	2001	Sportsman 500 HO RSE	3211077	HPX2203	
499	2001	Sportsman 500 HO RSE w/EBS	3211069	HPX2204	
499	2001	Worker 500	3211069	HPX2204	
499	2001	Worker 500	3211077	HP2003	HPX2203
499	2000	Magnum 500	3211077	HPX2203	
499	2000	Sportsman 500	3211077	HPX2203	
499	2000	Sportsman 500 RSE	3211077	HPX2203	
499	1999	Magnum 500 4x4	3211069	HPX2204	
499	1998-99	Ranger 6x6 500	3211077	HPX2203	
499	1998-99	Sportsman 500	3211069	HPX2204	
499	1999	Sportsman 500 RSE	3211069	HPX2204	
499	1999	Worker 500	3211077	HP2003	HPX2203
499	1996-97	Sportsman 500	3211077	HPX2203	
499	1997	Xplorer 500	3211077	HPX2203	
500	2017	ACE 500	3211169	XTX2266	
500	2017-21	Ranger 500	3211169	XTX2266	
500	2017	Sportsman 450 HO	3211113	HPX2239	XTX2239
500	2017	Sportsman 450 HO EPS	3211113	HPX2239	XTX2239
500	1999	Big Boss 500 6x6	3211077	HPX2203	
500	1998	Big Boss 500 6x6	3211069	HPX2204	
549	2013-14	Sportsman 550 EPS	3211153	XTX2267	
549	2014	Sportsman 550 EPS LE	3211153	XTX2267	
549	2013-14	Sportsman 550 Touring EPS	3211153	XTX2267	
549	2014	Sportsman 550 X2 EPS	3211153	XTX2267	
549	2013	Sportsman 550	3211153	XTX2267	
549	2013	Sportsman 550 X2	3211153	XTX2267	
549	2010-12	Sportsman 550	3211123	XTX2244	
549	2010-12	Sportsman 550 EPS	3211123	XTX2244	
549	2011-12	Sportsman 550 EPS LE	3211123	XTX2244	
549	2010-12	Sportsman 550 Touring EPS	3211123	XTX2244	
549	2010-12	Sportsman 550 X2	3211123	XTX2244	
549	2009	Sportsman 550 EFI XP	3211123	XTX2244	
550	2013-14	Sportsman Forest 550	3211153	XTX2267	

DAYCO DRIVE BELTS

CODE = C | KEYWORD = 4

ATV/UTV

DAYCO®HP-HIGH PERFORMANCE I DAYCO®HPX-HIGH PERFORMANCE EXTREME I DAYCO®XTX-XTREME TORQUE

CC	Year	Make & Model	OE Part No.	Option 1	Option 2
Polaris™					
550	2011-12	Sportsman Forest 550	3211123	XTX2244	
567	2017	ACE 570	3211169	XTX2266	
567	2016-17	Polaris ACE 570 SP	3211149	XTX2252	
567	2015-21	Ranger 570	3211169	XTX2266	
567	2016-21	Ranger Crew 570-4	3211169	XTX2266	
567	2016-21	Ranger Crew 570-6	3211169	XTX2266	
567	2014-21	Sportsman 570	3211113	HPX2239	XTX2239
567	2017-21	Sportsman 570 6x6	3211113	HPX2239	XTX2239
567	2014-21	Sportsman 570 EPS	3211113	HPX2239	XTX2239
567	2015-21	Sportsman 570 SP	3211113	HPX2239	XTX2239
567	2014-21	Sportsman 570 Touring	3211113	HPX2239	XTX2239
567	2017-21	Sportsman Touring 570 SP	3211113	HPX2239	XTX2239
567	2015-21	Sportsman X2 570 EPS	3211113	HPX2239	XTX2239
567	2015-21	Ranger 570 EPS	3211169	XTX2266	
567	2016-21	Ranger Crew 570-4 EPS	3211169	XTX2266	
567	2016-21	Ranger Crew 570-6 EPS	3211169	XTX2266	
567	2016-21	Ranger Crew XP 570-6	3211169	XTX2266	
567	2016-21	Ranger Crew XP 570-6 EPS	3211169	XTX2266	
567	2016-21	Ranger XP 570	3211169	XTX2266	
567	2016-21	Ranger XP 570 EPS	3211169	XTX2266	
567	2014-16	RZR 570	3211143	XTX2254	
567	2016	RZR 570 EPS	3211143	XTX2254	
567	2016	Sportsman Touring 570 EPS	3211113	HPX2239	XTX2239
567	2014-21	Ranger 570 Crew	3211169	XTX2266	
567	2015-21	Ranger 570 Crew EPS	3211169	XTX2266	
567	2015	RZR 570 EPS Trail	3211143	XTX2254	
567	2015	Sportsman ACE 570	3211169	XTX2266	
567	2015	Sportsman ACE 570 SP	3211169	XTX2266	
567	2015	Sportsman Touring 570 SP	3211113	HPX2239	XTX2239
567	2014	Ranger 570 Crew EPS LE	3211169	XTX2266	
567	2014	Ranger 570 EFI	3211169	XTX2266	
567	2014	Ranger 570 EPS LE	3211169	XTX2266	
567	2014	RZR 570 EPS	3211143	XTX2254	
567	2014	Sportsman Forest 570	3211113	HPX2239	XTX2239
567	2012-13	Ranger RZR 570	3211143	XTX2254	
597	2003-05	Sportsman 600	3211091	HPX2204	
653	2004-06	Ranger TM w/EBS	3211101	XTX2265	
683	2007-09	Ranger 4X4	3211106	HPX2237	
683	2007-09	Ranger 4X4	3211118	XTX2249	
683	2007-09	Ranger 6X6	3211118	XTX2249	
683	2008-09	Ranger Crew 700	3211118	XTX2249	
683	2009	Ranger HD	3211118	XTX2249	
683	2007-09	Ranger XP	3211118	XTX2249	
683	2006-08	Ranger 6X6	3211106	HPX2237	
683	2008	Sportsman 700 EFI X2	3211113	HPX2239	XTX2239
683	2008	Sportsman X2	3211113	HPX2239	XTX2239
683	2007	Sportsman 700 EFI	3211116	XTX2239	
683	2005-06	Ranger XP	3211106	HPX2237	
683	2002-06	Sportsman 700	3211091	HPX2204	
683	2004-06	Sportsman 700 EFI	3211091	HPX2204	
683	2005	Sportsman MV7	3211091	HPX2204	
760	2010-16	Ranger 6x6 800	3211162/3211133	XTX2250	
760	2013-14	Ranger 800 EFI	3211162	XTX2250	
760	2013-14	Ranger 800 EFI Mid-Size	3211162/3211133	XTX2250	
760	2014	Ranger 800 EPS	3211162	XTX2250	
760	2014	Ranger 800 EPS Mid-Size	3211162	XTX2250	
760	2011-14	Ranger Crew 800	3211162/3211133	XTX2250	
760	2014	RZR 4 800 EPS	3211162	XTX2250	
760	2014	RZR 800	3211133	XTX2250	
760	2014	RZR 800 EPS	3211133	XTX2250	
760	2014	RZR 800 XC Edition	3211133	XTX2250	
760	2014	RZR S 800	3211133	XTX2250	
760	2014	RZR S 800 EPS	3211133	XTX2250	
760	2012-14	Sportsman 800 6x6 Big Boss	3211113	HPX2239	XTX2239
760	2007-14	Sportsman 800 EFI	3211113/3211116	HPX2239	XTX2239
760	2012-14	Sportsman Forest 800	3211113	HPX2239	XTX2239
760	2012-14	Sportsman Forest 800 6x6	3211113	HPX2239	XTX2239
760	2013	Ranger RZR	3211162	XTX2250	
760	2012-13	Ranger RZR 800	3211133	XTX2250	
760	2010-13	Ranger RZR S 800	3211133/3211162	XTX2250	
760	2012-13	RZR 4 800	3211133, 3211162	XTX2250	
760	2012	Ranger Crew 800 EPS	3211133	XTX2250	
760	2012	Ranger Crew 800 EPS LE	3211133	XTX2250	

ATV/UTV

DAYCO®HP-HIGH PERFORMANCE I DAYCO®HPX-HIGH PERFORMANCE EXTREME I DAYCO®XTX-XTREME TORQUE

CC	Year	Make & Model	OE Part No.	Option 1	Option 2
Polaris™					
760	2011-12	Ranger HD 800	3211133	XTX2250	
760	2012	Ranger RZR 4 800 EPS RG LE	3211133	XTX2250	
760	2012	Ranger RZR 4 800 RG Edition	3211133	XTX2250	
760	2012	Ranger RZR 800 EPS LE	3211133	XTX2250	
760	2012	Ranger RZR 800 LE	3211133	XTX2250	
760	2012	Ranger XP 800	3211133	XTX2250	
760	2011-12	Ranger XP 800 EPS	3211133	XTX2250	
760	2012	Ranger XP 800 EPS LE	3211133	XTX2250	
760	2011	Ranger RZR 4 800 Robby Gordon EPS	3211133	XTX2250	
760	2011	Ranger RZR 800	3211113	XTX2239	
760	2011	Ranger XP	3211133	XTX2250	
760	2011	Sportsman Big Boss 6x6 800	3211113	XTX2239	
760	2010	Ranger 800 Crew	3211133	XTX2250	
760	2010	Ranger 800 HD	3211133	XTX2250	
760	2010	Ranger 800 XP	3211133	XTX2250	
760	2010	Ranger 800 XP EPS	3211133	XTX2250	
760	2010	Ranger RZR 800	3211133	XTX2250	
760	2010	RZR 4 800	3211133	XTX2250	
760	2010	Sportsman 800	3211113	XTX2239	
760	2010	Sportsman 800 6X6	3211113	HPX2239	XTX2239
760	2008-09	Ranger RZR	3211113	XTX2239	
760	2009	Ranger RZR S	3211130	XTX2248	
760	2009	Sportsman 800 EFI 6X6	3211113	XTX2239	
760	2007-09	Sportsman 800 EFI X2	3211113	XTX2239	
760	2008-09	Sportsman 800 HO EFI	3211113	XTX2239	
760	2009	Sportsman Touring 800 EFI	3211113	XTX2239	
760	2008	Sportsman 800 EFI Touring	3211113	XTX2239	
760	2007	X2 800 EFI	3211113	XTX2239	
760	2005-06	Sportsman 800 EFI		XTX2249	
760	2005-06	Sportsman 800 EFI	3211106	HPX2237	
850	2015-17	Scrambler 850	3211160	XTX2268	
850	2015-17	Sportsman 850	3211160	XTX2268	
850	2015-17	Sportsman 850 SP	3211160	XTX2268	
850	2015-16	Sportsman Touring 850 SP	3211160	XTX2268	
850	2013-14	Scrambler 850 XP HO	3211160	XTX2268	
850	2014	Scrambler 850 XP HO EPS LE	3211160	XTX2268	
850	2014	Sportsman 850 HO Touring EPS	3211160	XTX2268	
850	2014	Sportsman 850 HO Touring EPS LE	3211160	XTX2268	
850	2014	Sportsman 850 HO XP EPS	3211160	XTX2268	
850	2014	Sportsman 850 HO XP EPS LE	3211160	XTX2268	
850	2013-14	Sportsman Forest 850	3211160	XTX2268	
850	2014	Sportsman WV850 HO	3211160	XTX2268	
850	2013	Scrambler 850 XP HO	3211123	XTX2244	
850	2013	Scrambler XP 850 HO EPS	3211123	XTX2244	
850	2013	Scrambler XP 850 HO EPS	3211160	XTX2268	
850	2013	Sportsman 850 XP EPS	3211123	XTX2244	
850	2013	Sportsman 850 XP EPS	3211160	XTX2268	
850	2011-13	Sportsman Forest 850	3211123	XTX2244	
850	2012-13	Sportsman Touring 850 H.O. EPS	3211123	XTX2244	
850	2013	Sportsman Touring 850 H.O. EPS	3211160	XTX2268	
850	2012-13	Sportsman XP 850 H.O.	3211123	XTX2244	
850	2013	Sportsman XP 850 H.O.	3211160	XTX2268	
850	2012	Sportsman XP 850 H.O. EPS	3211123	XTX2244	
850	2012	Sportsman XP 850 H.O. EPS LE	3211123	XTX2244	
850	2011	Sportsman 850 EFI X2	3211123	XTX2244	
850	2010-11	Sportsman 850 Touring EPS	3211123	XTX2244	
850	2010-11	Sportsman 850 XP	3211123	XTX2244	
850	2009-11	Sportsman 850 XP EPS	3211123	XTX2244	
850	2009	Sportsman XP 850	3211123	XTX2244	
875	2017	ACE 900 XC	3211172	XTX2264	
875	2016-17	Ranger Crew XP 900-6	3211149	XTX2252	
875	2017	Ranger XP 900	3211149	XTX2252	
875	2017	Ranger XP 900 EPS	3211149	XTX2252	
875	2015-17	RZR 4 900 EPS	3211172	XTX2264	
875	2015-17	RZR 900	3211172	XTX2264	
875	2017	RZR 900 EPS XC Edition	3211172	XTX2264	
875	2015-17	RZR 900 XC Edition	3211172	XTX2264	
875	2015-17	RZR S 900	3211172	XTX2264	
875	2015-17	RZR S 900 EPS	3211172	XTX2264	
875	2016	Polaris ACE 900 SP	3211149	XTX2252	
875	2013-16	Ranger 900 XP	3211149	XTX2252	
875	2013-16	Ranger 900 XP EPS	3211149	XTX2252	
875	2016	Ranger Crew 900-5	3211149	XTX2252	

DAYCO DRIVE BELTS

CODE = C | KEYWORD = 4

ATV/UTV

DAYCO®HP-HIGH PERFORMANCE I DAYCO®HPX-HIGH PERFORMANCE EXTREME I DAYCO®XTX-XTREME TORQUE

CC	Year	Make & Model	OE Part No.	Option 1	Option 2
Polaris™					
875	2016	Ranger Crew 900-5 EPS	3211149	XTX2252	
875	2016	Ranger Crew 900-6	3211149	XTX2252	
875	2016	Ranger Crew 900-6 EPS	3211149	XTX2252	
875	2016	Ranger Crew XP 900-5	3211149	XTX2252	
875	2016	Ranger Crew XP 900-5 EPS	3211149	XTX2252	
875	2016	Ranger Crew XP 900-6 EPS	3211149	XTX2252	
875	2016	RZR 900 EPS	3211172	XTX2264	
875	2015-16	RZR 900 EPS Trail	3211172	XTX2264	
875	2014-15	Ranger 900 Crew	3211149	XTX2252	
875	2014-15	Ranger 900 Crew EPS	3211149	XTX2252	
875	2014	Ranger 900 Crew EPS LE	3211149	XTX2252	
875	2014	RZR 4 900 EPS	3211148	XTX2252	
875	2014	RZR 900	3211148	XTX2252	
875	2014	RZR 900 EPS	3211148	XTX2252	
875	2013	Ranger 900 XP EPS LE	3211149	XTX2252	
875	2013	Ranger 900 XP LE	3211149	XTX2252	
875	2012-13	RZR XP 4 900	3211148	XTX2252	
875	2013	RZR XP 900 EFI	3211148	XTX2252	
875	2013	RZR XP 900 HO	3211148	XTX2252	
875	2012	Ranger RZR XP 900	3211148	XTX2252	
875	2012	Ranger RZR XP 900 LE	3211148	XTX2252	
875	2012	RZR XP 4 900 EPS LE	3211148	XTX2252	
904	2012-14	Ranger Crew Diesel	3211135	XTX2256	
904	2011-14	Ranger Diesel	3211135	XTX2256	
904	2014	Ranger Hippo	3211160	XTX2268	
925	2016	RZR XP 4 Turbo EPS	3211186	XTX2276	
925	2016	RZR XP Turbo EPS	3211186	XTX2276	
952	2015-17	Scrambler XP 1000	3211160	XTX2268	
952	2015-17	Sportsman Touring XP 1000	3211160	XTX2268	
952	2015-17	Sportsman XP 1000	3211160	XTX2268	
952	2014	Scrambler XP 1000 EPS	3211160	XTX2268	
999	2016-21	General 1000 EPS	3211196	XTX2276	
999	2017-21	General 4 1000 EPS	3211196	XTX2276	
999	2017-21	Ranger Crew XP 1000	3211196	XTX2276	
999	2017-21	Ranger Crew XP 1000 EPS	3211196	XTX2276	
999	2017-21	Ranger XP 1000	3211196	XTX2276	
999	2017-21	Ranger XP 1000 EPS	3211196	XTX2276	
999	2016-17	RZR S 1000 EPS	3211180	XTX2275	
999	2015-17	RZR XP 1000 EPS	3211180	XTX2275	
999	2015-17	RZR XP 4 1000 EPS	3211180	XTX2275	
999	2016	General 1000 EPS Deluxe	3211196	XTX2279	
999	2014	RZR XP 1000 EPS	3211148	XTX2252	
999	2014	RZR XP 4 1000 EPS	3211148	XTX2252	
1028	2015-17	Ranger Crew Diesel	3211175	XTX2269	
1028	2015-17	Ranger Crew Diesel	3211193	XTX2284	
1028	2015-17	Ranger Diesel	3211175	XTX2269	
1028	2015-17	Ranger Diesel	3211193	XTX2284	
1028	2017	RZR 1000	3211202	XTX2288	
1028	2015	Ranger Diesel HST	3211175	XTX2269	
Suzuki™					
376	2011-19	KingQuad 400 ASi	27601-38F00	HP2027	XTX2240
376	2016-19	KingQuad 400 ASi SE	27601-38F00	HP2027	XTX2240
376	2011-19	KingQuad 400 FSi	27601-38F00	HP2027	XTX2240
376	2014-19	KingQuad 400 ASi LE	27601-38F00	HP2027	XTX2240
376	2014-19	KingQuad 400 FSi LE	27601-38F00	HP2027	XTX2240
376	2008-10	KingQuad 400 FS	27601-38F00	HP2027	XTX2240
376	2008-10	KingQuad 400AS	27601-38F00	HP2027	XTX2240
376	2002-07	Eiger 400 Auto	27601-38F00	HP2027	XTX2240
398	2007-08	QuadSport Z400	27601-38F00	HP2027	XTX2240
398	2008	QuadSport Z400 LE	27601-38F00	HP2027	XTX2240
398	2004	QuadSport Z400 LE	27601-38F00	HP2027	XTX2240
454	2007-10	KingQuad 450 AXi	27601-11H00	XTX2247	
454	2008	KingQuad 450AXi LE	27601-11H00	XTX2247	
454	2007	King Quad 450	27601-11H00	XTX2247	
493	2011-19	KingQuad 500 AXi	27601-11H00	XTX2247	
493	2011-19	KingQuad 500 AXi EPS	27601-11H00	XTX2247	
493	2009	KingQuad 500 AXi EPS	27601-11H00	XTX2247	
493	2002-07	Vinson 500 Auto	27601-09F60	HP2032	XTX2232
493	2000-01	LT-A500F QuadMaster	27601-09F51	HP2001	
493	2000-01	LT-A500F QuadMaster	27601-09F60	HP2032	XTX2232
620	2005	QUV620F	K5901-11077	HP2026	

ATV/UTV

DAYCO® HP-HIGH PERFORMANCE I DAYCO® HPX-HIGH PERFORMANCE EXTREME I DAYCO® XTX-XTREME TORQUE

CC	Year	Make & Model	OE Part No.	Option 1	Option 2
Suzuki™					
695	2005-07	King Quad 700	27601-31G00	**XTX2234**	
697	2004-05	Twin Peaks 700	K5901-10003	**XTX2217**	
722	2011-19	KingQuad 750 AXi	27601-31G00	**XTX2234**	
722	2011-19	KingQuad 750 AXi EPS	27601-31G00	**XTX2234**	
722	2014-19	KingQuad 750 AXi EPS LE	27601-31G00	**XTX2234**	
722	2014	KingQuad 750 AXi LE	27601-31G00	**XTX2234**	
722	2008-09	KingQuad 750 AXi	27601-31G00	**XTX2234**	
722	2008-09	KingQuad 750 AXi LE	27601-31G00	**XTX2234**	
Yamaha™					
348	2014	Grizzly 350 Auto	5UH-17641-01-00	**XTX2240**	
348	2007-14	Grizzly 350 Auto 4X4	5UH-17641-01-00	**XTX2240**	
348	2007-12	Grizzly 350 Auto	5UH-17641-01-00	**XTX2240**	
348	2007-11	Grizzly 350 Auto 4X4 IRS	5UH-17641-00-00	**XTX2240**	
348	2006-09	YFM350 Wolverine	5UH-17641-01-00	**XTX2240**	
348	2005-06	Bruin 350 4X4 Auto	5UH-17641-00-00	**XTX2240**	
348	2005-06	Bruin 350 Auto	5UH-17641-00-00	**XTX2240**	
348	2004	Bruin 350 4X4 Auto	5GH-17641-00-00	**XTX2205**	
348	2004	Bruin 350 Auto	5GH-17641-00-00	**XTX2205**	
400	2005-07	Kodiak 400 4X4 Auto	5GH-17641-00-00	**XTX2205**	
400	2005-06	Kodiak 400 Auto	5GH-17641-00-00	**XTX2205**	
401	2008	Grizzly 400 Auto 4X4	5GH-17641-10-00	**XTX2205**	
401	2001-04	Kodiak 400 4X4 Auto	5GH-17641-00-00	**XTX2205**	
401	2003-04	Kodiak 400 Auto	5GH-17641-00-00	**XTX2205**	
401	2001	Kodiak 2X4	5GH-17641-00-00	**XTX2205**	
420	2003-06	Kodiak 450 4X4 Auto	5GH-17641-00-00	**XTX2205**	
420	2004-05	Kodiak 450 Auto	5GH-17641-00-00	**XTX2205**	
421	2011-14	Grizzly 450 Auto 4X4	5GH-17641-10-00	**XTX2205**	
421	2011-14	Grizzly 450 Auto 4X4 EPS	5GH-17641-10-00	**XTX2205**	
421	2009-10	Grizzly 450 Auto 4X4 IRS	5GH-17641-10-00	**XTX2205**	
421	2006-09	Rhino 450 Auto 4X4	5GH-17641-10-00	**XTX2205**	
421	2007-08	Grizzly 450 Auto 4X4	5GH-17641-10-00	**XTX2205**	
421	2007-08	Rhino 450 Auto 4X4 SE	5GH-17641-10-00	**XTX2205**	
558	2009-14	Grizzly 550 FI Auto 4X4	28P-17641-00-00	**XTX2271**	
558	2009-14	Grizzly 550 FI Auto 4X4 EPS	28P-17641-00-00	**XTX2271**	
558	2009	Grizzly 550 FI Auto 4X4 EPS SE	28P-17641-00-00	**XTX2271**	
598	1998-01	Grizzly 600 4X4 Auto	4WV-17641-01-00	**XTX2270**	
660	2002-08	Grizzly 660 4X4 Auto	5KM-17641-00-00	**HPX2233**	**XTX2233**
660	2004-07	Rhino 660	5KM-17641-00-00	**HPX2233**	**XTX2233**
686	2014-19	Viking FI 4x4	1XD-17641-00-00	**XTX2260**	
686	2014-19	Viking FI 4x4 EPS	1XD-17641-00-00	**XTX2260**	
686	2014-19	Viking FI 4x4 EPS SE	1XD-17641-00-00	**XTX2260**	
686	2015-19	Viking VI EPS	1XD-17641-00-00	**XTX2260**	
686	2017	Viking VI EPS Ranch Edition	1XD-17641-00-00	**XTX2260**	
686	2015-19	Viking VI EPS SE	1XD-17641-00-00	**XTX2260**	
686	2015-19	Viking VI	1XD-17641-00-00	**XTX2260**	
686	2013-15	Grizzly 700 FI Auto 4X4	3B4-17641-00-00	**XTX2241**	
686	2013-15	Grizzly 700 FI Auto 4X4 EPS	3B4-17641-00-00	**XTX2241**	
686	2013-15	Grizzly 700 FI Auto 4X4 EPS SE	3B4-17641-00-00	**XTX2241**	
686	2011-13	Rhino 700 FI Auto 4X4	5B4-17641-00-00	**XTX2241**	
686	2011-20	Grizzly 700 FI Auto 4X4	28P-17641-00-00	**XTX2271**	
686	2011-20	Grizzly 700 FI Auto 4X4 EPS	28P-17641-00-00	**XTX2271**	
686	2011-20	Grizzly 700 FI Auto 4X4 EPS SE	28P-17641-00-00	**XTX2271**	
686	2007-10	Grizzly 700 FI Auto 4X4	3B4-17641-00-00	**XTX2241**	
686	2008-10	Grizzly 700 FI Auto 4X4 EPS	3B4-17641-00-00	**XTX2241**	
686	2009-10	Grizzly 700 FI Auto 4X4 EPS SE	3B4-17641-00-00	**XTX2241**	
686	2008-09	Rhino 700 FI Auto 4X4	5B4-17641-00-00	**XTX2241**	
686	2008-09	Rhino 700 FI Auto 4X4 DUE	5B4-17641-00-00	**XTX2241**	
686	2008-09	Rhino 700 FI Auto 4X4 SE	5B4-17641-00-00	**XTX2241**	
708	2016-18	Grizzly	B16-E7641-00-00	**XTX2241**	
708	2016-18	Grizzly EPS LE	B16-E7641-00-00	**XTX2241**	
708	2016-18	Grizzly EPS SE	B16-E7641-00-00	**XTX2241**	
708	2016-18	Kodiak 700	B16-E7641-00-00	**XTX2241**	
708	2016-18	Kodiak 700 EPS	B16-E7641-00-00	**XTX2241**	
708	2016-18	Kodiak 700 EPS SE	B16-E7641-00-00	**XTX2241**	
708	2016-17	Wolverine	2MB-E7641-00-00	**XTX2260**	
708	2017	Wolverine EPS	2MB-E7641-00-00	**XTX2260**	
708	2016-17	Wolverine R-Spec EPS	2MB-E7641-00-00	**XTX2260**	
708	2017	Wolverine R-Spec EPS SE	2MB-E7641-00-00	**XTX2260**	
708	2016	Grizzly EPS	B16-E7641-00-00	**XTX2241**	
708	2016	Wolverine R-Spec	2MB-E7641-00-00	**XTX2260**	

Ultimax®
Performance Belts by Timken

Good. Better. Best.

Timken Belts is proud to now offer a good, better, best line-up of Ultimax belts for ATVs, UTVs and Side-by-Sides. Ultimax HQ is an OE replacement belt, Ultimax UA is meant for the enthusiast and Ultimax XP is designed for extreme performance.

- Ultimax HQ is an OE replacement belt that is competitively priced and backed by a one year warranty. Part numbers start with UHQ.
- Ultimax UA is premium belt backed by a two year warranty. Part numbers start with UA.
- Ultimax XP is a severe duty belt backed by an unprecedented three year warranty. Part numbers start with UXP.

There is a UA part number for every ATV belt that we offer. There is a UHQ option for many of the most popular machines. There is a UXP part number for only the most demanding applications. Some machines will have only a UA option, some applications will have a UA and UHQ or UA and UXP option, some will have all 3.

The end user can choose the good, better or best belt.

CODE = C | KEYWORD = 4

ULTIMAX BY TIMKEN ATV/UTV DRIVE BELTS

- Meets or exceeds OE quality parts.

Make the first name in snowmobile belts your first choice in ATV belts!

Ultimax is the leader in variable speed belt technology. Ultimax designs and manufactures the number one selling snowmobile belts the same type of belt that powers your ATV. Choose Ultimax ATV to deliver maximum drive performance. Cruise with confidence with the industry's leader. Extensive research and development assures that every Ultimax ATV belt provides durable, aggressive operation. Over the past 8 decades, Ultimax has engineered and manufactured products for industry's most critical applications.

Each belt is crafted from only the best rubber compounds and tough Aramax cord. Ultimax belts enhance the efficiency of the variable speed drive system. Ultimax ATV eliminates excessive friction and tension preventing drive damage. Exacting belt length tolerance minimizes system wear and avoids slippage. Built Tough - Guaranteed! The best aftermarket belt in the industry is backed by the best warranty. Ultimax stands behind all its products. Should your Ultimax ATV belt fail within two years of the purchase date, Ultimax will provide you with a new belt.

Model	Year	Ultimax UHQ	Ultimax UA	Ultimax UXP
Arctic Cat™				
90	2007-18		**UA415**	
90 DVX	2007-12		**UA415**	
90 2X4 UTILITY	2011-12		**UA415**	
90 YOUTH	2006		**UA415**	
150	2009-18		**UA463**	
250	2006-08		**UA460**	
300	2009-16		**UA460**	
366	2008-11	**UHQ459**	**UA459**	
400	2013-15	**UHQ459**	**UA459**	
425	2012	**UHQ459**	**UA459**	
450	2011-15	**UHQ459**	**UA459**	
500	2013-17	**UHQ459**	**UA459**	
550	2009-15	**UHQ406**	**UA406**	**UXP406**
650	2011-12	**UHQ406**	**UA406**	**UXP406**
700	2009-16		**UA406**	**UXP406**
1000	2012-17		**UA445**	**UXP445**
375 AUTOMATIC	2002	**UHQ400**	**UA400**	
400 2X4 AUTO	2004	**UHQ400**	**UA400**	
400 4X4 AUTO	2003-08	**UHQ400**	**UA400**	
500 4X4 AUTO	2000-09	**UHQ401**	**UA401**	
650 H1	2005-11	**UHQ406**	**UA406**	**UXP406**
650 V-TWIN AUTO	2004-06	**UHQ459**	**UA459**	
700 4X4 AUTO	2006-08	**UHQ437**	**UA437**	**UXP437**
700 DIESEL	2007-15		**UA420**	
ALTERRA 90	2017-20		**UA415**	
ALTERRA 300	2017-20		**UA460**	
ALTERRA 400	2016-18	**UHQ459**	**UA459**	
ALTERRA 450	2016-19	**UHQ459**	**UA459**	
ALTERRA 500	2016-18	**UHQ459**	**UA459**	
ALTERRA 550	2016	**UHQ406**	**UA406**	**UXP406**
ALTERRA 570	2019-20		**UA406**	**UXP406**
ALTERRA 700	2016-18		**UA406**	**UXP406**
ALTERRA 700	2019-20		**UA445**	**UXP445**
ALTERRA 700 MUD PRO	2019		**UA406**	**UXP406**
ALTERRA TBX 700	2018-20		**UA406**	**UXP406**
ALTERRA TRV 500	2020	**UHQ459**	**UA459**	
ALTERRA TRV 550	2017	**UHQ406**	**UA406**	**UXP406**
ALTERRA TRV 700	2017-20		**UA406**	**UXP406**
ALTERRA TRV 1000	2017-18		**UA445**	**UXP445**
ALTERRA VLX 700	2018		**UA406**	**UXP406**
CUSHMAN HAULER 4X4	2019-20	**UHQ491**	**UA491**	
HAVOC X	2018-20		**UA492**	**UXP492**
HDX 500 XT	2016-17	**UHQ459**	**UA459**	
HDX 700 CREW XT	2017		**UA406**	**UXP406**
HDX 700 XT	2016-17		**UA406**	**UXP406**
MUD PRO 700 LIMITED EPS	2017		**UA406**	**UXP406**
MUDPRO 1000	2010-17		**UA445**	**UXP445**
MUDPRO 650	2010-11		**UA406**	**UXP406**
MUDPRO 700	2010-18		**UA406**	**UXP406**
PROWLER 500	2014-20	**UHQ459**	**UA459**	
PROWLER 550	2010-15	**UHQ406**	**UA406**	**UXP406**
PROWLER 650	2007-08		**UA406**	**UXP406**
PROWLER 700	2008-17		**UA406**	**UXP406**
PROWLER 1000	2013-17		**UA445**	**UXP445**
PROWLER PRO/CREW	2019-20	**UHQ491**	**UA491**	
PROWLER XT 550	2011-12	**UHQ406**	**UA406**	**UXP406**
PROWLER XT 650	2006-10		**UA406**	**UXP406**
PROWLER XTX 700	2009-12		**UA406**	**UXP406**
PROWLER XTZ 1000	2009-12		**UA445**	**UXP445**
TBX 400	2004-06	**UHQ400**	**UA400**	
TBX 500	2003-06	**UHQ401**	**UA401**	
TBX 700	2010-18		**UA406**	**UXP406**
STAMPEDE	2017-20		**UA486**	

Model	Year	Ultimax UHQ	Ultimax UA	Ultimax UXP
Arctic Cat™				
STAMPEDE 4	2018-20		**UA486**	
THUNDERCAT 1000	2009-10		**UA445**	**UXP445**
THUNDERCAT 700	2010		**UA445**	**UXP445**
TRV 1000	2010-16		**UA445**	**UXP445**
TRV 400	2006-08	**UHQ400**	**UA400**	
TRV 400	2009-14	**UHQ459**	**UA459**	
TRV 450	2011-12	**UHQ459**	**UA459**	
TRV 500	2003-08	**UHQ401**	**UA401**	
TRV 500	2013-15	**UHQ459**	**UA459**	
TRV 550	2009-16	**UHQ406**	**UA406**	**UXP406**
TRV 650	2007	**UHQ406**	**UA406**	**UXP406**
TRV 700	2009-16		**UA406**	**UXP406**
TRV 700	2008	**UHQ437**	**UA437**	**UXP437**
VLX 700	2018		**UA406**	**UXP406**
WILDCAT 1000	2012-13		**UA445**	**UXP445**
WILDCAT 1000	2014-15		**UA478**	**UXP478**
WILDCAT 1000 (late build)	2013		**UA478**	**UXP478**
WILDCAT 4	2013-15		**UA478**	**UXP478**
WILDCAT 4X LTD	2018		**UA478**	**UXP478**
WILDCAT SPORT	2015-19		**UA479**	
WILDCAT TRAIL	2015-20		**UA479**	
WILDCAT X	2013-19		**UA478**	**UXP478**
WILDCAT XX	2018-20		**UA489**	**UXP489**
XC450	2011-18	**UHQ459**	**UA459**	
Argo™				
6X6 650 HEAVY DUTY	2014-15		**UA495**	
6X6 650 HEAVY DUTY	2013			**UXP428**
6X6 BIGFOOT	1998-06		**UA433**	
6X6 CONQUEST	2003-06		**UA433**	
6X6 FRONTIER	2007-15		**UA495**	
6X6 VANGUARD	1995-07		**UA433**	
8X8 700 HEAVY DUTY	2011-15	**UHQ428**	**UA428**	**UXP428**
8X8 750	2010-15	**UHQ428**	**UA428**	**UXP428**
8X8 AVENGER 700, 750	2005-14	**UHQ428**	**UA428**	
8X8 CONQUEST	1993-07		**UA433**	
8X8 FRONTIER	2008-15		**UA495**	
8X8 RESPONSE	1996-07		**UA433**	
AURORA 800	2019-20			**UXP428**
AURORA 850	2020			**UXP495**
AURORA 950	2019-20			**UXP495**
AVENGER 8×8	2016-18			**UXP428**
AVENGER 800	2019			**UXP428**
AVENGER 8X8	2017-18			**UXP428**
AVENGER 8X8	2016	**UHQ428**	**UA428**	
AVENGER BIGFOOT 800	2019			**UXP428**
AVENGER PRO 800	2019			**UXP428**
CONQUEST 800 OUTFITTER 8X8	2017-20			**UXP428**
CONQUEST PRO 1050 XT-D 8X8	2019			**UXP495**
CONQUEST PRO 1050 XT-D 8X8	2017-18			**UXP428**
CONQUEST PRO 800 8X8	2017-20			**UXP428**
FRONTIER 600 6X6	2017-20			**UXP495**
FRONTIER 650 8X8	2019-20			**UXP495**
FRONTIER 6X6, 8X8	2016	**UHQ428**	**UA428**	
FRONTIER 6X6, 8X8 700, 750	2017-20			**UXP495**
XTD	2015			**UXP495**
XTI	2015	**UHQ428**	**UA428**	
Can-Am™				
COMMANDER 800	2011-20		**UA446**	**UXP446**
COMMANDER 1000	2011-20		**UA446**	**UXP446**
COMMANDER MAX 800	2017-20		**UA446**	**UXP446**
COMMANDER MAX 1000	2017-20		**UA446**	**UXP446**
DEFENDER	2016-17		**UA487**	**UXP487**
DEFENDER HD5	2018-20	**UHQ435**	**UA435**	

DRIVE BELTS

CODE = C | KEYWORD = 4

ULTIMAX BY TIMKEN ATV/UTV DRIVE BELTS

- Meets or exceeds OE quality parts.

Model	Year	Ultimax UHQ	Ultimax UA	Ultimax UXP
Can-Am™				
DEFENDER HD8	2018-20		**UA487**	**UXP487**
DEFENDER HD10	2018-20		**UA487**	**UXP487**
DEFENDER MAX	2017		**UA487**	**UXP487**
DEFENDER MAX - LONE STAR EDITION	2018		**UA487**	**UXP487**
DEFENDER MAX HD8	2018-20		**UA487**	**UXP487**
DEFENDER MAX HD10	2018-20		**UA487**	**UXP487**
DEFENDER T	2017		**UA487**	**UXP487**
DS50	2003-06		**UA436**	
DS90	2004-06		**UA436**	
MAVERICK XMR	2018		**UA446**	**UXP446**
MAVERICK 1000	2013-18		**UA446**	**UXP446**
MAVERICK SPORT MAX 1000R	2019		**UA487**	**UXP487**
MAVERICK SPORT 1000	2019-20		**UA487**	**UXP487**
MAVERICK TRAIL 800	2018-20		**UA487**	**UXP487**
MAVERICK MAX 1000	2014-18		**UA446**	**UXP446**
MAVERICK TRAIL 1000	2018-20		**UA487**	**UXP487**
MAVERICK TURBO	2019-20		**UA488**	**UXP488**
MAVERICK MAX TURBO	2017		**UA446**	**UXP446**
MAVERICK MAX TURBO	2019-20		**UA488**	**UXP488**
MAVERICK X3	2017		**UA487**	**UXP487**
MAVERICK X3 MAX	2017		**UA487**	**UXP487**
MAVERICK X3 XRS TURBO	2017		**UA446**	**UXP446**
MAVERICK X3 TURBO	2018-20		**UA488**	**UXP488**
MAVERICK X3 MAX TURBO	2018-20		**UA488**	**UXP488**
MAVERICK X3 900 HO	2018		**UA487**	**UXP487**
MAVERICK 1000	2013-18		**UA446**	**UXP446**
OUTLANDER 330	2004-05	**UHQ435**	**UA435**	
OUTLANDER 400	2004-15	**UHQ435**	**UA435**	
OUTLANDER 450	2015-20	**UHQ435**	**UA435**	
OUTLANDER 6X6 450 EFI	2019	**UHQ435**	**UA435**	
OUTLANDER 500	2007-15	**UHQ446**	**UA446**	**UXP446**
OUTLANDER 570	2016-20	**UHQ446**	**UA446**	**UXP446**
OUTLANDER 650	2006-08	**UHQ419**	**UA419**	**UXP419**
OUTLANDER 650	2009-20	**UHQ446**	**UA446**	**UXP446**
OUTLANDER 6X6 650 EFI	2019-20	**UHQ446**	**UA446**	**UXP446**
OUTLANDER 800	2006-08	**UHQ419**	**UA419**	**UXP419**
OUTLANDER 800	2009-14	**UHQ446**	**UA446**	**UXP446**
OUTLANDER 850	2017-20	**UHQ446**	**UA446**	**UXP446**
OUTLANDER 1000	2012-20		**UA446**	**UXP446**
OUTLANDER 6X6 1000 EFI	2019-20		**UA446**	**UXP446**
OUTLANDER MAX 400	2004-15	**UHQ435**	**UA435**	
OUTLANDER MAX 450	2018-20	**UHQ435**	**UA435**	
OUTLANDER MAX 6X6 450 EFI	2019-20	**UHQ435**	**UA435**	
OUTLANDER MAX 500	2007-08	**UHQ419**	**UA419**	**UXP419**
OUTLANDER MAX 500	2009-15	**UHQ446**	**UA446**	**UXP446**
OUTLANDER MAX 570	2016-20	**UHQ446**	**UA446**	**UXP446**
OUTLANDER MAX 650	2007-08	**UHQ419**	**UA419**	**UXP419**
OUTLANDER MAX 650	2009-20	**UHQ446**	**UA446**	**UXP446**
OUTLANDER MAX 6X6 650 EFI	2019-20	**UHQ446**	**UA446**	**UXP446**
OUTLANDER MAX 800	2007-08	**UHQ419**	**UA419**	**UXP419**
OUTLANDER MAX 800	2009-15	**UHQ446**	**UA446**	**UXP446**
OUTLANDER MAX 850	2016-20	**UHQ446**	**UA446**	**UXP446**
OUTLANDER MAX 1000R EFI	2020		**UA446**	**UXP446**
OUTLANDER MAX 6X6 1000 EFI	2019-20		**UA446**	**UXP446**
QUEST 500	2003		**UA420**	
QUEST 650	2003		**UA420**	
RENEGADE 500	2008	**UHQ419**	**UA419**	**UXP419**
RENEGADE 500	2009-15	**UHQ446**	**UA446**	**UXP446**
RENEGADE 570	2016-20	**UHQ446**	**UA446**	**UXP446**
RENEGADE 650	2019-20	**UHQ446**	**UA446**	**UXP446**
RENEGADE 800	2007-08	**UHQ419**	**UA419**	**UXP419**
RENEGADE 800	2009-15	**UHQ446**	**UA446**	**UXP446**
RENEGADE 850	2016-20		**UA446**	**UXP446**
RENEGADE 1000	2012-20		**UA446**	**UXP446**
TRAXTER HD5	2018-20	**UHQ435**	**UA435**	
TRAXTER HD8	2018-20		**UA487**	**UXP487**
TRAXTER HD10	2018-20		**UA487**	**UXP487**
TRAXTER 500	2005	**UHQ435**	**UA435**	
TRAXTER MAX 650	2004-05		**UA420**	
CF-Moto™				
CFORCE 400	2016-20		**UA483**	
CFORCE 500	2014-20		**UA483**	

Model	Year	Ultimax UHQ	Ultimax UA	Ultimax UXP
CF-Moto™				
CFORCE 600	2019-20		**UA483**	
CF500	2007-14		**UA483**	
CFORCE 800	2015-18		**UA484**	
CFORCE 800	2019-20		**UA485**	
RANCHER 500	2010-14		**UA483**	
RANCHER 600	2011-14		**UA483**	
TRACKER 800	2013-14		**UA483**	
UFORCE 500	2015-20		**UA483**	
UFORCE 800	2014-17		**UA484**	
UFORCE 800	2019-20		**UA485**	
UFORCE 1000 EPS	2019-20		**UA485**	
X5	2011-15		**UA483**	
X6	2011-14		**UA483**	
X8	2012-14		**UA484**	
Z6	2011-15		**UA484**	
Z8	2014-15		**UA484**	
ZFORCE 500	2016-20		**UA483**	
ZFORCE 600	2011		**UA484**	
ZFORCE 800	2016-20		**UA484**	
ZFORCE 950 SPORT	2020		**UA485**	
ZFORCE 1000	2018-19		**UA485**	
John Deere™				
4x2 TRAIL	2004-05	**UHQ469**	**UA469**	**UXP469**
4x4 TRAIL	2004-07	**UHQ469**	**UA469**	**UXP469**
4x4 HPX GATOR	2004-07	**UHQ469**	**UA469**	**UXP469**
4x4 HPX GATOR (DIESEL)	2004-07	**UHQ469**	**UA469**	**UXP469**
AMT600	1987-90		**UA466**	
AMT622	1988-90		**UA466**	
AMT626	1990-92		**UA466**	
BUCK 500 Auto	2005-06	**UHQ435**	**UA435**	
BUCK 650 Auto	2005-06		**UA420**	
CS GATOR	2004-06		**UA468**	
CX GATOR	2004-12		**UA468**	
DIESEL GATOR	2004		**UA467**	
GATOR 286	1993-05		**UA466**	
GATOR 4x2	1996-05		**UA467**	
GATOR 617	1993-05		**UA467**	
GATOR 6x4	1996-06		**UA467**	
GATOR TH 6x4 GATOR (DIESEL) 675	2005-12		**UA474**	
GATOR TH 6x4 GATOR (Gas) 675	2005-12		**UA474**	
GATOR TS (286)	2005-09		**UA474**	
GATOR TS (351)	2010-14		**UA474**	
HPX 4X2 GATOR	2004-05	**UHQ469**	**UA469**	**UXP469**
HPX 4x4 DIESEL	2004-18	**UHQ469**	**UA469**	**UXP469**
HPX 4X4 GATOR	2004-18	**UHQ469**	**UA469**	**UXP469**
HPX615E	2019	**UHQ469**	**UA469**	**UXP469**
HPX815E	2019	**UHQ469**	**UA469**	**UXP469**
RSX860i, E, M	2016-19		**UA473**	
RSX850i GATOR (839)	2013-16		**UA473**	
RSX850i SPORT (839)	2013-16		**UA473**	
RSX850i TRAIL (839)	2012-16		**UA473**	
TH 6x4 GATOR (DIESEL)	2016		**UA474**	
TH 6x4 GATOR (Gas)	2016		**UA474**	
TRAIL BUCK 500	2005	**UHQ435**	**UA435**	
TRAIL BUCK 650	2005		**UA420**	
TRAIL GATOR (286)	1999-05		**UA466**	
TRAIL GATOR (617)	1999-05		**UA467**	
TRAIL GATOR (685)	2004-06		**UA467**	
TS 4X2 GATOR	2004-16		**UA474**	
TS 4x2	2019	**UHQ469**	**UA469**	**UXP469**
TURF GATOR	1997-05		**UA474**	
TX 4X2 GATOR (401)	2005-12		**UA474**	
TX 4x2	2019	**UHQ469**	**UA469**	**UXP469**
TX GATOR (675)	2010-14		**UA474**	
TX TURF GATOR	2005-16		**UA474**	
XUV 550 GATOR	2012-16		**UA475**	
XUV 620i GATOR	2007-11	**UHQ470**	**UA470**	**UXP470**
XUV 625i GATOR	2011-18	**UHQ470**	**UA470**	**UXP470**
XUV 825i GATOR (812)	2011-16	**UHQ471**	**UA471**	**UXP471**
XUV 825i GATOR S4 (812)	2013-16	**UHQ471**	**UA471**	**UXP471**
XUV 850D GATOR	2007-10	**UHQ472**	**UA472**	
XUV 855D GATOR	2011-16	**UHQ471**	**UA471**	**UXP471**

sales@gammapowersports.com

CODE = C | KEYWORD = 4

ULTIMAX BY TIMKEN ATV/UTV DRIVE BELTS

- Meets or exceeds OE quality parts.

Model	Year	Ultimax UHQ	Ultimax UA	Ultimax UXP
Honda™				
FL400R PILOT	1989-90	UHQ412	UA412	
Kawasaki™				
BRUTE FORCE 300	2012-20		UA452	
BRUTE FORCE 650 4X4	2005-13	UHQ450	UA450	UXP450
BRUTE FORCE 750 4X4	2005-20	UHQ450	UA450	UXP450
KFX 50	2007-20		UA462	
KFX 80	2003-06		UA421	
KFX 90	2007-20		UA415	
KFX 700	2003-10	UHQ450	UA450	UXP450
MULE 520	1999-04		UA444	
MULE 550 (KAF300-C4/C5/C6/C7)	1996-04		UA444	
MULE 600 ((KAF400-B1/B6F/B7F)	2005-16	UHQ451	UA451	UXP451
MULE 610 4X4 (KAF400-A1/C1/A6F/A7F/C6F/C7F)	2005-16	UHQ451	UA451	UXP451
MULE 1000	1988-98		UA439	
MULE 2010	1989-92		UA439	
MULE 2020	1989-97		UA439	
MULE 2030	1989-92		UA439	
MULE 2500 C5/C1	1994-03	UHQ429		
MULE 2510 4X4 A5/A1	1992-03	UHQ429		
MULE 2520	1993-03	UHQ429		
MULE 3000	2000-08	UHQ442	UA442	UXP442
MULE 3010	2000-08	UHQ442	UA442	UXP442
MULE 3010 DIESEL	2002-08		UA481	
MULE 3020	2000-04	UHQ442	UA442	UXP442
MULE 4000	2009-20	UHQ442	UA442	UXP442
MULE 4010 4X4	2009-20	UHQ442	UA442	UXP442
MULE 4010 4X4 DIESEL	2009-13		UA481	
MULE PRO-DX/DXT	2018-20		UA482	
MULE PRO-DX/DXT DIESEL	2016-20		UA482	
MULE PRO-FX/FXR/FXT	2016-20		UA482	
MULE SX 4x4	2017-20	UHQ451	UA451	UXP451
PRAIRIE 300	1999-02		UA409	
PRAIRIE 360	2003-13	UHQ450	UA450	UXP450
PRAIRIE 400	1999-02		UA410	
PRAIRIE 400	1997-98		UA411	
PRAIRIE 650 (4X4)	2002-03	UHQ450	UA450	UXP450
PRAIRIE 700 4X4	2004-06	UHQ450	UA450	UXP450
TERYX	2016-20		UA438	UXP438
TERYX	2014-15		UA477	UXP477
TERYX 750	2008-13		UA450	UXP450
TERYX4	2016-20		UA438	UXP438
TERYX4	2014-15		UA477	UXP477
TERYX4	2012-13		UA458	
TERYX KRX 1000	2020		UA496	UXP496
Kymco™				
MAXXER 375	2010-14	UHQ459	UA459	
MAXXER 450	2011-17	UHQ459	UA459	
MONGOOSE 50	2004-10		UA462	
MONGOOSE 90	2004-20		UA415	
MONGOOSE 250	2004-08		UA460	
MONGOOSE 270/300	2004-20		UA460	
MXer 150	2002-05		UA463	
MXU 150	2005-20		UA463	
MXU 270	2016-20		UA460	
MXU 300	2006-14		UA460	
MXU 450	2011-20	UHQ459	UA459	
MXU 500/550	2007-18		UA464	
MXU 700	2013-20		UA464	
UXV 450	2015-20	UHQ459	UA459	
UXV 500	2010-18		UA464	
UXV 700i	2014-20		UA464	
Polaris™				
250 2x4, 4x4, 6x6	1993	UHQ412	UA412	
300 2x4, 4x4, 6x6	1994-95	UHQ412	UA412	
350L 2x4, 4x4, 6x6	1993	UHQ412	UA412	
400L 2x4, 4x4, 6x6	1994-95	UHQ412	UA412	
570 SPORTSMAN 6X6	2017-18	UHQ426	UA426	UXP426
850 SPORTSMAN TOURING XP	2018		UA448	UXP448
ACE 325 EFI	2016	UHQ441	UA441	UXP441
ACE 500	2017-19	UHQ457	UA457	UXP457
ACE 570 EFI (with Polaris belt 3211149)	2016	UHQ441	UA441	UXP441

Model	Year	Ultimax UHQ	Ultimax UA	Ultimax UXP
Polaris™				
ACE 570 EFI (with Polaris belt 3211169)	2016-19	UHQ457	UA457	UXP457
ACE 900	2016-19	UHQ441	UA441	UXP441
ATP 330	2004-05	UHQ412	UA412	
ATP 500 H.O.	2004-05	UHQ413	UA413	UXP413
BIG BOSS 4x6	1989-92	UHQ412	UA412	
BIG BOSS 500 6x6	1998-99	UHQ412	UA412	
BIG BOSS 500 6x6 with EB	1998	UHQ413	UA413	UXP413
BIG BOSS 6x6	1991-97	UHQ412	UA412	
BIG BOSS INT'L	2000	UHQ412	UA412	
CYCLONE	1987	UHQ412	UA412	
DIESEL	1999-00	UHQ413	UA413	UXP413
GENERAL 1000	2016-20		UA441	UXP441
HAWKEYE 2X4	2006-08		UA427	
HAWKEYE 2X4	2011		UA440	
HAWKEYE 300	2009-10		UA440	
HAWKEYE 325	2015	UHQ412	UA412	
HAWKEYE 400 H.O. 2X4	2012-14	UHQ412	UA412	
HAWKEYE 4X4	2006-07		UA427	
INT'L BIG BOSS 6X6	2001-02	UHQ413	UA413	UXP413
MAGNUM 2x4	1995-98	UHQ412	UA412	
MAGNUM 325	2000-01	UHQ412	UA412	
MAGNUM 325 4x4	2000	UHQ412	UA412	
MAGNUM 330 2X4	2003-05	UHQ412	UA412	
MAGNUM 330 4X4	2003-06	UHQ412	UA412	
MAGNUM 4x4	1995-98	UHQ412	UA412	
MAGNUM 4x4 with EB	1998	UHQ413	UA413	UXP413
MAGNUM 500	1999-02	UHQ413	UA413	UXP413
MAGNUM 500 with EB	2000	UHQ413	UA413	UXP413
MAGNUM 6x6	1996-97	UHQ412	UA412	
OUTLAW 50	2007-19		UA415	
OUTLAW 90	2007-16		UA415	
OUTLAW 110	2016-20		UA415	
PREDATOR 50	2007		UA415	
PTV 4x4, 6x6	2004	UHQ412	UA412	
RANGER 2X4/4X4/6X6	2000-05	UHQ412	UA412	
RANGER 400	2011-13	UHQ412	UA412	
RANGER 4X4 400	2003-14	UHQ412	UA412	
RANGER 4X4 500	2009-10	UHQ412	UA412	
RANGER 4X4 500	2011	UHQ426	UA426	UXP426
RANGER 4X4 800	2010-11	UHQ424	UA424	UXP424
RANGER 4X4 900	2011		UA455	
RANGER 500	2018-20	UHQ457	UA457	UXP457
RANGER 500	2012-13	UHQ426	UA426	UXP426
RANGER 500	2017	UHQ457	UA457	UXP457
RANGER 500 2X4/4X4	2006-08	UHQ412	UA412	
RANGER 570	2014-20	UHQ457	UA457	UXP457
RANGER 570 CREW	2016-20	UHQ457	UA457	UXP457
RANGER 570 FULL SIZE	2015-20	UHQ457	UA457	UXP457
RANGER 6X6	2003-04	UHQ412	UA412	
RANGER 6X6 700	2006-09	UHQ424	UA424	UXP424
RANGER 6X6 800	2010-16	UHQ424	UA424	UXP424
RANGER 700 4x4, 6x6	2007-08	UHQ424	UA424	UXP424
RANGER 800	2014	UHQ424	UA424	UXP424
RANGER XP 800	2020	UHQ424	UA424	UXP424
RANGER 900	2013-19	UHQ441	UA441	UXP441
RANGER 902D EU/TRACTOR	2020		UA480	UXP480
RANGER 900 DIESEL	2012-14		UA455	
RANGER 1000 DIESEL	2015-18	UHQ476	UA476	
RANGER 1000 FULL SIZE	2020		UA493	
RANGER 1000	2017		UA441	UXP441
RANGER 1000 XP	2018-20		UA480	UXP480
RANGER 1000 XP CREW	2019-20		UA480	UXP480
RANGER CREW 500	2011-13	UHQ426	UA426	UXP426
RANGER CREW 570	2014-16	UHQ457	UA457	UXP457
RANGER 4X4 700 EFI CREW	2008-09	UHQ424	UA424	UXP424
RANGER CREW 800	2011-14	UHQ424	UA424	UXP424
RANGER CREW 900	2014-16	UHQ441	UA441	UXP441
RANGER CREW 900 DIESEL	2012-14		UA455	
RANGER CREW 1000	2017-18		UA441	UXP441
RANGER CREW 1000 DIESEL	2015-18	UHQ476	UA476	
RANGER CREW 1000 FULL SIZE	2020		UA493	
RANGER ETX	2015-16	UHQ457	UA457	UXP457

DRIVE BELTS

CODE = C **KEYWORD = 4**

ULTIMAX BY TIMKEN ATV/UTV DRIVE BELTS

- Meets or exceeds OE quality parts.

Model	Year	Ultimax UHQ	Ultimax UA	Ultimax UXP
Polaris™				
RANGER EV	2016	**UHQ457**	**UA457**	**UXP457**
RANGER HD 700	2009	**UHQ424**	**UA424**	**UXP424**
RANGER SERIES 10	2010	**UHQ412**	**UA412**	
RANGER SERIES 11	2011	**UHQ412**	**UA412**	
RANGER XP	2005	**UHQ424**	**UA424**	**UXP424**
RANGER XP 570	2016	**UHQ457**	**UA457**	**UXP457**
RANGER XP 700	2006-09	**UHQ424**	**UA424**	**UXP424**
RANGER XP 900	2014-16	**UHQ441**	**UA441**	**UXP441**
RZR 570	2012-20	**UHQ457**	**UA457**	**UXP457**
RZR 800	2008-14	**UHQ426**	**UA426**	**UXP426**
RZR 900, S	2014-20	**UHQ441**	**UA441**	**UXP441**
RZR EPS	2011	**UHQ424**	**UA424**	**UXP424**
RZR 1000	2014-20		**UA441**	**UXP441**
RZR 1000S, S4	2019-20		**UA441**	**UXP441**
RZR 4 800	2012-14	**UHQ424**	**UA424**	**UXP424**
RZR 4 800	2011	**UHQ426**	**UA426**	**UXP426**
RZR 4 900	2012-18	**UHQ441**	**UA441**	**UXP441**
RZR 4 XP JAGGED X	2013	**UHQ441**	**UA441**	**UXP441**
RZR 4/EPS RGE	2011	**UHQ424**	**UA424**	**UXP424**
RZR PRO XP, PREMIUM, ULTIMATE	2020		**UA480**	**UXP480**
RZR RS1	2019-20		**UA480**	**UXP480**
RZR S 800	2010-14	**UHQ424**	**UA424**	**UXP424**
RZR S 800	2009	**UHQ448**	**UA448**	**UXP448**
RZR S 900	2015	**UHQ441**	**UA441**	**UXP441**
RZR TURBO, 4	2019-20		**UA480**	**UXP480**
RZR TURBO PRO XP, XP4	2020		**UA480**	**UXP480**
RZR XP 4 900	2013-17	**UHQ441**	**UA441**	**UXP441**
RZR XP 800	2012	**UHQ424**	**UA424**	**UXP424**
RZR XP 900	2011-13	**UHQ441**	**UA441**	**UXP441**
RZR XP INTL	2012	**UHQ441**	**UA441**	**UXP441**
RZR XP TURBO	2016-20		**UA480**	**UXP480**
RZR XP TURBO S, VELOCITY	2018-20		**UA480**	**UXP480**
RZR XP4 TURBO, S, VELOCITY	2017-20		**UA480**	**UXP480**
RZR XP 1000, XP 4 1000, TRACTOR	2014-20		**UA441**	**UXP441**
SCRAMBLER	1985-86	**UHQ412**	**UA412**	
SCRAMBLER 1000	2014-20		**UA448**	**UXP448**
SCRAMBLER 2x4	2000	**UHQ412**	**UA412**	
SCRAMBLER 400	1997-08	**UHQ412**	**UA412**	
SCRAMBLER 4x4	1995-96	**UHQ412**	**UA412**	
SCRAMBLER 500	1997-11	**UHQ412**	**UA412**	
SCRAMBLER 850	2013-20		**UA448**	**UXP448**
SPORT 400	1994-99	**UHQ412**	**UA412**	
SPORTSMAN 90	2007-16		**UA415**	
SPORTSMAN 110	2016-20		**UA415**	
SPORTSMAN 300	2008-10		**UA440**	
SPORTSMAN 335	1999-00	**UHQ412**	**UA412**	
SPORTSMAN 400	2012-14	**UHQ412**	**UA412**	
SPORTSMAN 400	2001-05	**UHQ412**	**UA412**	
SPORTSMAN 400 HO 4X4	2008-10		**UA440**	
SPORTSMAN 400 HO 4X4	2011-14	**UHQ412**	**UA412**	
SPORTSMAN 450	2006-07	**UHQ412**	**UA412**	
SPORTSMAN 450	2016-20	**UHQ426**	**UA426**	**UXP426**
SPORTSMAN 4x4	1993-96	**UHQ412**	**UA412**	
SPORTSMAN 500	1996-13	**UHQ412**	**UA412**	
SPORTSMAN 500 SCANDINAVIAN	2008	**UHQ426**	**UA426**	**UXP426**
SPORTSMAN 500 TOURING	2009	**UHQ426**	**UA426**	**UXP426**
SPORTSMAN 500 with EB	1998-06	**UHQ413**	**UA413**	**UXP413**
SPORTSMAN 550	2010	**UHQ426**	**UA426**	**UXP426**
SPORTSMAN 550	2011-14	**UHQ448**	**UA448**	**UXP448**
SPORTSMAN 570	2014-20	**UHQ426**	**UA426**	**UXP426**
SPORTSMAN 600 TWIN	2003-05	**UHQ413**	**UA413**	**UXP413**
SPORTSMAN 6X6	2000-08	**UHQ412**	**UA412**	
SPORTSMAN 700 TWIN	2002-06	**UHQ413**	**UA413**	**UXP413**
SPORTSMAN 700 TWIN	2007	**UHQ426**	**UA426**	**UXP426**
SPORTSMAN 800	2005-06	**UHQ424**	**UA424**	**UXP424**
SPORTSMAN 800	2007-14	**UHQ426**	**UA426**	**UXP426**
SPORTSMAN 850	2010-20		**UA448**	**UXP448**
SPORTSMAN 1000	2015-20		**UA448**	**UXP448**
SPORTSMAN ACE 325	2014-15	**UHQ441**	**UA441**	**UXP441**
SPORTSMAN ACE 570 EFI	2015	**UHQ457**	**UA457**	**UXP457**

Model	Year	Ultimax UHQ	Ultimax UA	Ultimax UXP
Polaris™				
SPORTSMAN ACE 570 EURO	2015	**UHQ457**	**UA457**	**UXP457**
SPORTSMAN ACE 570 HD	2015	**UHQ426**	**UA426**	**UXP426**
SPORTSMAN 570	2015	**UHQ426**	**UA426**	**UXP426**
SPORTSMAN ETX	2015	**UHQ412**	**UA412**	
SPORTSMAN MV7	2006	**UHQ413**	**UA413**	**UXP413**
SPORTSMAN TOURING 500	2008-13	**UHQ426**	**UA426**	**UXP426**
SPORTSMAN TOURING 550	2011-14	**UHQ448**	**UA448**	**UXP448**
SPORTSMAN TOURING 570	2014-20	**UHQ426**	**UA426**	**UXP426**
SPORTSMAN TOURING 800	2008	**UHQ426**	**UA426**	**UXP426**
SPORTSMAN TOURING 850	2008-20		**UA448**	**UXP448**
SPORTSMAN TOURING 1000	2015-20		**UA448**	**UXP448**
SPORTSMAN TRACTOR 500	2012-14	**UHQ426**	**UA426**	**UXP426**
SPORTSMAN X2 500	2006	**UHQ413**	**UA413**	**UXP413**
SPORTSMAN X2 500	2007-08	**UHQ426**	**UA426**	**UXP426**
SPORTSMAN X2 550	2011-14	**UHQ448**	**UA448**	**UXP448**
SPORTSMAN X2 570	2015-16	**UHQ426**	**UA426**	**UXP426**
SPORTSMAN X2 700	2008	**UHQ426**	**UA426**	**UXP426**
SPORTSMAN X2 800	2007-08	**UHQ426**	**UA426**	**UXP426**
SPORTSMAN X2 850	2011		**UA448**	**UXP448**
SPORTSMAN XP 1000	2016-20		**UA448**	**UXP448**
SPORTSMAN XP 550	2009	**UHQ448**	**UA448**	**UXP448**
SPORTSMAN XP 850	2009-14		**UA448**	**UXP448**
TRAIL BLAZER 250, 330, 400	1990-13	**UHQ412**	**UA412**	
TRAIL BOSS 325, 330, 350L	1985-13	**UHQ412**	**UA412**	
UTV 2x4, 4x4, 6x6	2004	**UHQ412**	**UA412**	
WORKER 335, 500	1999	**UHQ413**	**UA413**	**UXP413**
XPEDITION 325	2001	**UHQ413**	**UA413**	**UXP413**
XPLORER 300, 400, 500	1995-01	**UHQ412**	**UA412**	
XPRESS 300, 400	1996-99	**UHQ412**	**UA412**	
Suzuki™				
EIGER 400 4x2, 4x4	2002-08	**UHQ400**	**UA400**	
KING QUAD 400	2008-20	**UHQ400**	**UA400**	
KING QUAD 450	2007-13		**UA443**	
KING QUAD 500	2009-20		**UA443**	
KING QUAD 700	2005-07	**UHQ437**	**UA437**	**UXP437**
KING QUAD 750	2008-20	**UHQ437**	**UA437**	**UXP437**
LT80	1987-04		**UA421**	
LTA500F	2000-01	**UHQ401**	**UA401**	
Q.U.V. 620	2005	**UHQ442**	**UA442**	**UXP442**
QUADSPORT 80	2005-06		**UA421**	
TWIN PEAKS 700	2004-06	**UHQ450**	**UA450**	**UXP450**
VINSON 500 4X4	2005-07	**UHQ401**	**UA401**	
VINSON LTA500F AUTO 4WD	2002-04	**UHQ401**	**UA401**	
Yamaha™				
700 FI 4WD	2010	**UHQ422**	**UA422**	**UXP422**
BRUIN 350 2x4, 4x4	2004-06		**UA416**	
GRIZZLY	1998-01		**UA423**	
GRIZZLY 350	2007-14		**UA416**	
GRIZZLY 400 4X4	2007	**UHQ417**	**UA417**	**UXP417**
GRIZZLY 450 4X4	2008-14	**UHQ417**	**UA417**	**UXP417**
GRIZZLY 4WD	2015-20	**UHQ422**	**UA422**	**UXP422**
GRIZZLY 550	2009-14	**UHQ422**	**UA422**	**UXP422**
GRIZZLY 600	2002	**UHQ422**	**UA422**	**UXP422**
GRIZZLY 660	2002-08	**UHQ422**	**UA422**	**UXP422**
GRIZZLY 700	2007-16	**UHQ422**	**UA422**	**UXP422**
KODIAK 400 2WD	2000-04	**UHQ417**	**UA417**	**UXP417**
KODIAK 400 4X4	2000-06	**UHQ417**	**UA417**	**UXP417**
KODIAK 450 4X4	2001-06	**UHQ417**	**UA417**	**UXP417**
KODIAK 450 EPS	2018-20	**UHQ417**	**UA417**	**UXP417**
KODIAK 700	2016-20	**UHQ422**	**UA422**	**UXP422**
RHINO 450	2006-08	**UHQ417**	**UA417**	**UXP417**
RHINO 660	2004-08	**UHQ422**	**UA422**	**UXP422**
RHINO 700	2008-13	**UHQ438**	**UA438**	**UXP438**
VIKING 700	2014-20		**UA464**	
VIKING IV 700	2015-20		**UA464**	
WOLVERINE 350	2007-08		**UA416**	
WOLVERINE 450	2006-10	**UHQ417**	**UA417**	**UXP417**
WOLVERINE X2	2019-20		**UA490**	**UXP490**
WOLVERINE X4	2018-20		**UA490**	**UXP490**

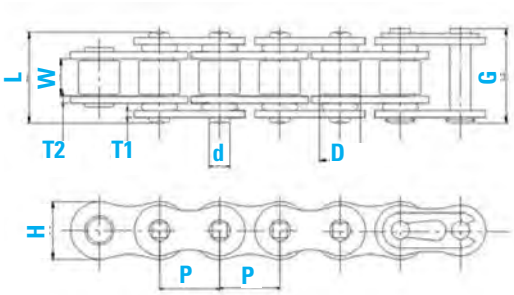

KMC O-RING CHAIN

Specific design of sealed-in lubrication maintenance for bearing system in each link makes the complete chain work to its optimum wear life. For KMC O-Ring chain, superior alloy steel is adopted and heat-treated to provide best performance in strength. In addition, special formulated grease contained by O-Ring in the interface between solid bushing and hardened pin keeps giving constant interior lubrication, and extremely enhances the efficiency and effects on friction elimination during operation. Least wear results in least stretch in chain, and let prolong its service life 5-10 times than standard chain.

Model	P Pitch mm	W Roller Link Width (min) mm	D Roller Dia (max) mm	T1 Pin Link Plate Thickness mm	T2 Roller Link Plate Thickness mm	H Roller Link Plate Height (max) mm	d Pin Dia (max) mm	L Over-All Width Riv. (max) mm	G Over-All Width Con. (max) mm	Minimum Tensile Strength kgf	Average Tensile Strength kgf	App. Displace-ment (max)
428UO	12.7	7.85	8.51	1.8	1.8	12.5	4.51	20.4	22.1	2100	2400	150
520UO	15.875	6.25	10.16	2.2	2.2	15	5.3	20.95	22.15	3300	3850	400
525UO	15.875	7.85	10.16	2.2	2.2	15	5.3	22.65	23.85	3600	4000	500
530UO	15.875	9.4	10.28	2.4	2.4	15.5	5.4	25	26.2	3900	4450	750
520RO	15.875	6.25	10.16	2	2	15	5.09	20.45	21.25	2900	3200	250
525RO	15.875	7.85	10.16	2	2	15	5.09	22.05	23.15	2900	3200	250
530RO	15.875	9.4	10.16	2	2	15	5.09	23.6	24.55	2900	3200	400

KMC MOTORCROSS CHAIN

For off-road application, chain should be promoted with upgraded steel alloy for all parts, subject to going through exclusive heat-treating process as well, to remarkably reinforce its toughness against rugged terrain riding. KMC employs chromized pin and solid bushing into this chain to boost up its wear endurance and shock absorption to a great extent. Its outstanding performance does help inviting enjoyment and excitement to cyclist while going extreme.

Model	P Pitch mm	W Roller Link Width (min) mm	D Roller Dia (max) mm	T1 Pin Link Plate Thickness mm	T2 Roller Link Plate Thickness mm	H Roller Link Plate Height (max) mm	d Pin Dia (max) mm	L Over-All Width Riv. (max) mm	G Over-All Width Con. (max) mm	Minimum Tensile Strength kgf	Average Tensile Strength kgf	App. Displace-ment (max)
420DX	12.7	6.25	7.77	1.8	1.8	12	4	16.5	18.05	2100	2350	125
428DX	12.7	7.85	8.51	2	2	12.5	4.55	19.05	20.25	2500	3000	150
520DX	15.875	6.25	10.16	2	2	15	5.2	17.65	19.65	3600	3950	400

KMC DRIVE CHAIN

KMC offers a full range of selection for regular motorcycle chains that feature the properties of high performance, durability and auracy.

Model	P Pitch mm	W Roller Link Width (min) mm	D Roller Dia (max) mm	T1 Pin Link Plate Thickness mm	T2 Roller Link Plate Thickness mm	H Roller Link Plate Height (max) mm	d Pin Dia (max) mm	L Over-All Width Riv. (max) mm	G Over-All Width Con. (max) mm	Minimum Tensile Strength kgf	Average Tensile Strength kgf	App. Displace-ment (max)
428H	12.7	7.85	8.51	1.8	1.8	12.5	4.51	18.9	19.45	2110	2300	125
520H	15.875	6.25	10.61	2.35	2.35	15	5.09	18.55	20.5	3100	3300	250
530H	15.875	9.4	10.61	2.35	2.35	15	5.09	21.85	23.8	3100	3300	400
420	12.7	6.25	7.77	1.5	1.5	12	4	14.8	16.6	1610	1850	90
428	12.7	7.85	8.51	1.5	1.5	12.5	4.51	16.8	18.1	1820	1950	125
520	15.875	6.25	10.61	2	2	15	5.09	17.6	19.3	2710	3050	250
530	15.875	9.4	10.61	2	2	15	5.09	20.8	21.85	2710	3050	250

KMC CHAINS

420

Description	Part No.	Code	Keyword
STANDARD			
KMC CHAIN STD 420 X 100	24-01010	B	4
KMC CHAIN STD 420 X 110	24-01011	B	4
KMC CHAIN STD 420 X 120	24-01012	B	4
KMC CHAIN STD 420 X 136	24-01013	B	4
HEAVY DUTY			
KMC CHAIN HEAVY DUTY 420 X 110	24-01014	B	4
KMC CHAIN HEAVY DUTY 420 X 136	24-01015	B	4
DX			
KMC CHAIN DX 100 MOTOCROSS	24-01052	B	4
KMC CHAIN DX 120 MOTOCROSS	24-01053	B	4
CLIP LINKS			
KMC CHAIN 420 CLIP LINK	24-01058	B	4
KMC CHAIN 420DX CLIP LINK	24-01064	B	4

428

Description	Part No.	Code	Keyword
STANDARD			
KMC CHAIN STD 428 X 110	24-01016	B	4
KMC CHAIN STD 428 X 120	24-01017	B	4
KMC CHAIN STD 428 X 136	24-01018	B	4
CLIP LINKS STD			
KMC CHAIN 428 CLIP LINK	24-01059	B	4
HEAVY DUTY			
KMC CHAIN HEAVY DUTY 428 X 120	24-01019	B	4
KMC CHAIN HEAVY DUTY 428 X 124	24-01020	B	4
KMC CHAIN HEAVY DUTY 428 X 136	24-01021	B	4
CLIP LINKS HEAVY DUTY			
KMC CHAIN 428H CLIP LINK	24-01060	B	4
DX			
KMC CHAIN 428DX 120 MOTOCROSS	24-01054	B	4
KMC CHAIN 428DX 136 MOTOCROSS	24-01055	B	4
CLIP LINKS DX			
KMC CHAIN 428DX CLIP LINK	24-01065	B	4
O-RING			
KMC CHAIN O-RING 428OU 120	24-01037	B	4
KMC CHAIN O-RING 428OU 136	24-01038	B	4
CLIP LINKS O-RING			
KMC CHAIN 428OU CLIP LINK	24-01067	B	4

520

Description	Part No.	Code	Keyword
STANDARD			
KMC CHAIN STD 520 X 80	24-01022	B	4
KMC CHAIN STD 520 X 90	24-01023	B	4
KMC CHAIN STD 520 X 92	24-01024	B	4
KMC CHAIN STD 520 X 100	24-01025	B	4
KMC CHAIN STD 520 X 104	24-01026	B	4
KMC CHAIN STD 520 X 110	24-01027	B	4
KMC CHAIN STD 520 X 120	24-01028	B	4
KMC CHAIN STD 520 X 130	24-01029	B	4
CLIP LINKS STD			
KMC CHAIN 520 CLIP LINK	24-01061	B	4
HEAVY DUTY			
KMC CHAIN HEAVY DUTY 520 X 100	24-01030	B	4
KMC CHAIN HEAVY DUTY 520 X 110	24-01031	B	4
KMC CHAIN HEAVY DUTY 520 X 120	24-01032	B	4
KMC CHAIN HEAVY DUTY 520 X 130	24-01033	B	4
CLIP LINKS HEAVY DUTY			
KMC CHAIN 520H CLIP LINK	24-01062	B	4
DX			
KMC CHAIN 520DX 100 MOTOCROSS	24-01056	B	4
KMC CHAIN 520DX 120 MOTOCROSS	24-01057	B	4
CLIP LINKS DX			
KMC CHAIN 520DX CLIP LINK	24-01066	B	4

520

Description	Part No.	Code	Keyword
O-RING			
KMC CHAIN O-RING 520OU 88	24-01039	B	4
KMC CHAIN O-RING 520OU 90	24-01040	B	4
KMC CHAIN O-RING 520OU 100	24-01041	B	4
KMC CHAIN O-RING 520OU 110	24-01042	B	4
KMC CHAIN O-RING 520OU 120	24-01043	B	4
KMC CHAIN O-RING 520OU 130	24-01044	B	4
KMC CHAIN O-RING 520OU 110 GO/BLK	24-01045	B	4
KMC CHAIN O-RING 520OU 130 GO/BLK	24-01046	B	4
CLIP LINKS O-RING			
KMC CHAIN 520UO CLIP LINK	24-01068	B	4
KMC CHAIN 520UO CLIP LINK GOLD	24-01069	B	4
RIVET LINKS O-RING			
KMC CHAIN 520UO RIVET LINK	24-01072	B	4

525

Description	Part No.	Code	Keyword
O-RING			
KMC CHAIN O-RING 525UO 120	24-01047	B	4
KMC CHAIN O-RING 525UO 122	24-01048	B	4
CLIP LINKS O-RING			
KMC CHAIN 525UO CLIP LINK	24-01070	B	4
RIVET LINKS O-RING			
KMC CHAIN 525UO RIVET LINK	24-01073	B	4

530

Description	Part No.	Code	Keyword
STANDARD			
KMC CHAIN STD 530 X 120	24-01034	B	4
CLIP LINKS STD			
KMC CHAIN 530 CLIP LINK	24-01063	B	4
HEAVY DUTY			
KMC CHAIN HEAVY DUTY 530 X 110	24-01035	B	4
KMC CHAIN HEAVY DUTY 530 X 130	24-01036	B	4
O-RING			
KMC CHAIN O-RING 530UO 110	24-01049	B	4
KMC CHAIN O-RING 530UO 120	24-01050	B	4
KMC CHAIN O-RING 530UO 130	24-01051	B	4
CLIP LINKS O-RING			
KMC CHAIN 530UO CLIP LINK GOLD	24-01071	B	4
RIVET LINKS O-RING			
KMC CHAIN 530UO RIVET LINK	24-01074	B	4

SUNSTAR®

CHAINS SPROCKETS & CHAIN LUBE

SUNSTAR CHAIN

CHAIN BREAKDOWN

520 WORKS MOTOCROSS / OFF ROAD RACING CHAIN

- Extra deep gold inner & outer side plates
- All components are 100% heat treated
- Super light, comes in just under 3.6 lbs for 120L
- Oversized, TST (TripleStar Treatment) coated ultra hard pins for added strength & unbeatable durability
- Built to handle the demands of the top level MX racers in the world
- Uses clip type connecting link
- Perfect for any MX applications 125 through 500

WORKS 420 & 428 MOTOCROSS / OFF ROAD RACING CHAIN

- Deep gold side plates & gold inner plates
- Super strong & lightweight design for high performance / racing mini off road & motocross machines
- Utilizes TST (TripleStar Treated) ultra hard pins & 100% heat treated components for high strength & durability
- Uses clip type connecting link
- 420 chain achieves tensile strength of just under 5000 lbs while the 428 has approximately 5800 lbs
- Seamless rollers & bushings help provide the added life & durability

520 WORKS TRIPLEGUARD SEALED ATV & OFF ROAD CHAIN

- Features Sunstar's Exclusive TG (TripleGuard) sealed ring, meaning the ring seals with 3 contact lipsper side. The TG ring completely guards the critical area of the chain from sand and dirt and keeps it well lubricated
- Built specifically for handling the most extreme conditions encountered in off road ATV & motorcycle racing
- The TG-ring design prevents the loss of lubricant & is designed to perform any extreme heat or other course conditions
- Uses clip type connecting link
- Color Option: Gold
- Lightweight design (4 lbs for 120 links)

520 HEAVY DUTY NON-SEALED OFF ROAD MOTORCYCLE CHAIN

- Cost effective, high quality non-sealed chain
- Zero compromise in performance & reliability
- Great for any off road / MX motorcycle up to 250
- Color option: Natural
- Uses clip type connecting link

520 SEALED O-RING MOTORCYCLE CHAIN

- High quality, durable and long lasting standard O-Ring chain recommended for any motorcycle 400 & under
- Extremely strong with a 7,670 lbs tensile strength
- Constructed of special, heat treated alloy steel for the best possible strength & life that is expected of any Sunstar product
- Sunstar's O-rings keep the chain lubricated, resulting in lower friction & continuous power transfer
- Color option: Natural
- Uses clip type connecting link

WORKS 520 & 530 TRIPLEGUARD SEALED MOTORCYCLE CHAIN

- Utilizes Sunstar's exclusive TG-ring (TripleGuard) where the ring seals with 3 lips per side for the ultimate in heat prevention and keeping the chain lubricated even in extremely harsh conditions
- The 520RTG1 is the perfect choice for racing / performance oriented applications with 520 chain size. With a tensile strength of 9900 lbs, the 530RTG1 is intended for the large displacement sport machines like Ninja 1400, GSX1300R Hayabusa's and others
- Color option: Gold
- Uses rivet type connecting link

DUALGUARD SEALED MOTORCYCLE CHAIN

- High quality street motorcycle chain that features Sunstar's own DG-ring (DualGuard) design meaning when viewing the cross section of the ring, there are 2 sealing lips & lubrication pools per side versus a single lip design achieving lower friction and longer life
- Perfect choice for high-performance riding but at a non-premium price
- Available in 520, 525 & 530 chain pitch
- Color option: Natural
- Uses rivet type connecting link

415

Description	Part No.	Code	Keyword
415 Works mx & offroad			
Works MX & Off Rd Chain - 108 Links	**24-07021**	**B**	**4**
415 MXR Masterlink			
Masterlink	**24-07062**	**B**	**4**

420

Description	Part No.	Code	Keyword
420 Works mx & offroad			
Works MX & Off Rd Chain - 126 Links	**24-07012**	**B**	**4**
420 MXR Masterlink			
Masterlink	**24-07057**	**B**	**4**

428

Description	Part No.	Code	Keyword
428 works mx & offroad			
Works MX & Off Rd Chain - 134 Links	**24-07013**	**B**	**4**
428 mxr masterlink			
Masterlink	**24-07058**	**B**	**4**

520

Description	Part No.	Code	Keyword
520 HEAVY DUTY (HDN)			
HD Non-Sealed Off Road Chain - 114 Links	**24-07000**	**B**	**4**
HD Non-Sealed Off Road Chain - 120 Links	**24-07001**	**B**	**4**
520 DUAL GUARD (RDG)			
DG Sealed Street Chain - 114 Links	**24-07006**	**B**	**4**
DG Sealed Street Chain - 120 Links	**24-07007**	**B**	**4**
520 Standard sealed O-Ring (SSR)			
Standard Sealed O-Ring Chain - 100 Links	**24-07008**	**B**	**4**
Standard Sealed O-Ring Chain - 120 Links	**24-07009**	**B**	**4**
520 works mx & off road (MXR1)			
Works MX & Off Rd Chain - 116 Links	**24-07010**	**B**	**4**
Works MX & Off Rd Chain - 120 Links	**24-07011**	**B**	**4**
520 works TripleGuard sealed ATV & Off Road (XTG)			
TG Sealed ATV & Off Rd Chain - 100 Links	**24-07014**	**B**	**4**
TG Sealed ATV & Off Rd Chain - 120 Links	**24-07015**	**B**	**4**
520 works TripleGuard Sealed Roadracing (RTG1)			
TripleGuard Sealed Roadracing Chain - 116	**24-07018**	**B**	**4**
TripleGuard Sealed Roadracing Chain - 120	**24-07019**	**B**	**4**
520 HDN Masterlink			
Masterlink (Non-Sealed)	**24-07050**	**B**	**4**
520 RDG Masterlink			
Masterlink	**24-07053**	**B**	**4**
520 XTG Masterlink			
Masterlink	**24-07054**	**B**	**4**
520 SSR Masterlink			
Masterlink	**24-07055**	**B**	**4**
520 MXR1 Masterlink			
Masterlink	**24-07056**	**B**	**4**
520 RTG1 Masterlink			
Masterlink	**24-07060**	**B**	**4**

530

Description	Part No.	Code	Keyword
530 DualGuard Sealed Street (RDG)			
DualGuard Sealed Street Chain - 110 Links	**24-07002**	**B**	**4**
DualGuard Sealed Street Chain - 120 Links	**24-07003**	**B**	**4**
530 Works tripleguard sealed (RTG1)			
Works TG Sealed Roadracing Chain - 116	**24-07016**	**B**	**4**
Works TG Sealed Roadracing Chain - 120	**24-07017**	**B**	**4**
530 RDG Masterlink			
Masterlink	**24-07051**	**B**	**4**
530 RTG1 Masterlink			
Masterlink	**24-07059**	**B**	**4**

525

Description	Part No.	Code	Keyword
525 DualGuard Sealed Street (RDG)			
DualGuard Sealed Street Chain - 112 Links	**24-07004**	**B**	**4**
DualGuard Sealed Street Chain - 120 Links	**24-07005**	**B**	**4**
525 RDG Masterlink			
Masterlink	**24-07052**	**B**	**4**
525 Works Tripleguard Sealed Roadracing (RTG1)			
TripleGuard Sealed Roadracing Chain - 120	**24-07020**	**B**	**4**
525 Works Tripleguard Masterlink			
Rivet Type Masterlink	**24-07061**	**B**	**4**

SUNSTAR MANUFACTURER RECOMMENDATIONS

- All chains should be installed by a certified mechanic, using the proper installation tools. Chain adjustment should be per the motorcycle manufacturer's owner's manual.
- Always check sprocket alignment when installing new drive components & during routine maintenance & adjustment; mis-aligned sprockets are detrimental in reducing the life of the entire drive system.
- It is recommended to replace your chain with the same size and type of chain that originally came on the motorcycle.
- Avoid using volatile solvents such as gasoline, thinners and/or benzine for cleaning. It is best to consult with your local dealer before using cleaners or lubes.
- For best results and life, replace chain and sprockets together with Sunstar brand components.

CHAINS SPECIFICATIONS

Chain Type	Ring Type	Tensile Strength	Wear Life Index	Connecting Link Type	Max Street/Offroad
Heavy Duty					
520HDN	None	7850	1	Clip	NA / 250
520SSR	O-Ring	7670	5	Clip	400 / 400
520RDG	DG	8490	7	Rivet	750 / 750
525RDG	DG	8820	7	Rivet	900 / 750
530RDG	DG	9480	7	Rivet	1000 / 750
Racing/High performance					
420MXR	None	4980	3	Clip	150 / 150
428MXR	None	5780	3	Clip	250 / 150
520MXR1	None	8970	3	Clip	NA / 500
520XTG	TG	8460	10	Clip	400 / 750
520RTG1	TG	9270	10	Rivet	1000 / 750
530RTG1	TG	9900	10	Rivet	1400 / 900

SPORT ATV CHAIN ROLLERS

CODE = B **KEYWORD = 5**

CC	Model	Year	Lower Chain Roller	Upper Chain Roller
Arctic Cat™				
400cc	400 DVX	2004 - 2008	**79-5001**	
Honda™				
250cc	TRX250X	1987 - 1992	**79-5001**	
300cc	TRX300 EX	1993 - 2008	**79-5001**	
300cc	TRX300 X	2009	**79-5001**	
400cc	TRX400EX	1999 - 2008	**79-5001**	
400cc	TRX400X	2009 - 2014	**79-5001**	
450cc	TRX450ER	2006 - 2014	**79-5010**	
450cc	TRX450R	2004 - 2005	**79-5001**	
450cc	TRX450R	2006 - 2009	**79-5010**	
Kawasaki™				
250cc	KFX250 Mojave	1987 - 2004	**79-5002**	**79-5002**
250cc	KXF250 Tecate	1987 - 1988	**79-5001**	**79-5001**
250cc	KXT250 Tecate	1984 - 1985		**79-5002**
250cc	KXT250 Tecate	1986	**79-5001**	**79-5001**
250cc	KXT250 Tecate	1987	**79-5001**	**79-5002**
300cc	KEF300 Lakota	1995 - 2003	**79-5002**	
400cc	KFX400	2003 - 2006	**79-5001**	
Polaris™				
450cc	Outlaw 450	2008 - 2010	**79-5001**	
500cc	Predator 500	2003 - 2007	**79-5001**	**79-5001**
525cc	Outlaw 525 S	2008 - 2010	**79-5001**	
Suzuki™				
230cc	LT-230S	1985 - 1986		**79-5001**
230cc	LT-230S	1987 - 1990		**79-5008**
250cc	LT-250R	1985 - 1986		**79-5006**
250cc	LT-250R	1987 - 1992	**79-5002**	**79-5002**
250cc	LT-250S	1989 - 1990		**79-5008**
400cc	LT-Z400	2003 - 2014	**79-5001**	
450cc	LT-R450	2006 - 2011	**79-5002**	**79-5001**
500cc	LT-500R	1987	**79-5001**	**79-5006**
500cc	LT-500R	1988 - 1990	**79-5001**	**79-5002**
Yamaha™				
200cc	YFS200 Blaster	1988 - 2006	**79-5009**	**79-5009**
250cc	YTZ250 Tri Moto	1985 - 1986	**79-5008**	**79-5009**
350cc	YFM350 Raptor	2004 - 2013	**79-5009**	**79-5009**
350cc	YFM350 Warrior	1987 - 2004	**79-5009**	**79-5009**
350cc	YFZ350 Banshee	1987 - 2009	**79-5007**	**79-5007**
450cc	YFZ450	2004 - 2013	**79-5008**	**79-5008**
450cc	YFZ450R	2009 - 2020	**79-5008**	
450cc	YFZ450X	2010 - 2011	**79-5008**	
660cc	YFM660R Raptor	2001 - 2005	**79-5007**	**79-5007**
700cc	YFM700R Raptor	2006 - 2015	**79-5008**	

sales@gammapowersports.com

SUNSTAR STANDARD STEEL REAR SPROCKETS:

MX/OFF RD, ATV, STREET

- Constructed of the highest quality 1045 high carbon steel.
- Exclusive heat treatment for added strength and wear resistance.
- Most are zinc plated and have a baked on paint process for durability and corrosion resistance.
- The OEM's choice for sprockets on nearly every motorcycle since 1946.

WORKS TRIPLESTAR ALUMINUM REAR SPROCKETS:

MX/OFF RD, ATV, STREET

- Constructed of the highest quality, aerospace grade 7075 T-6 aluminum.
- Computer designed weight reduction holes for lightness and stability.
- Exclusive tooth-valley design that provides 24% more chain contact area for the best power transfer possible.
- Extra thick hard anodized coating for added durability and a superb finish – leads to 10-15% increase in sprocket life.

WORKS Z STAINLESS STEEL REAR SPROCKET:

MX/OFF RD

- New for 2012, the Works Z now is finished with electro-less nickel plating which gives the sprocket more of a brushed / natural stainless appearance but doesn't compromise in performance, durability, corrosion resistance, etc
- Constructed of the highest quality, stainless steel & 100% heat treated for the ultimate combination of strength and durability.
- Unique, exclusive off set tooth design for exceptional self cleaning capabilities, extending the life of the entire chain drive system by removing mud & dirt more efficiently
- Perfect for using in adverse off road conditions where extremely wet, muddy and/or sandy conditions are encountered
- Up to 50% lighter than the same part in standard steel (depends on application & # of teeth)
- Twice the hardness of standard steel & 20% laterally stronger; up to 3x the overall life!
- 5 times the hardness of aluminum and up to 10 times the overall life!
- Includes matching hardware set (nuts, bolts, washers)
- Used by top teams and riders in GN, WORCS and MX

POWERDRIVE COUNTERSHAFT SPROCKETS:

MX/OFF RD, ATV, STREET

- Manufactured from case hardened chromoly steel for the most strength and durability.
- 'Parkerizing' surface treatment for rust and corrosion resistance.
- The same great quality that the OEM's have trusted since 1946.

SUNSTAR SPROCKETS

CODE = B | KEYWORD = 4

ATV SPROCKETS

			OEM Gearing				Countershaft Sprockets			Standard Steel Rear Sprockets			Aluminum Rear
Model	CC	Year	Rear	CS	Ratio	Chain	App Code	T	Part No.	App Code	T	Part No.	Part No.
Honda™													
ATC70	70	1973-74	35	14	2.50	420-72	103	13	**24-00107**	1022	35	**24-05005**	
ATC70	70	1978-81	35	14	2.50	420-72	103	14	**24-00108**	1022	36	**24-05006**	
							103	15	**24-00109**	1022	38	**24-05007**	
ATC70	70	1982-85	36	13	2.77	420-72	102	13	**24-00104**	1022	44	**24-05008**	
TRX70 Fourtrax	70	1986-87	36	13	2.77	420-72	102	14	**24-00105**	1022	46	**24-05009**	
							102	15	**24-00106**				
TRX90EX/X	90	1993-09	50	13	3.85	428-98	223	13	**24-00221**	2462	48	**24-05132**	
TRX90X	90	2013-18	50	13	3.85	428-100				2462	50	**24-05133**	
TRX125	125	1987-88	48	12	4.00	428-94							
ATC185	185	1980	47	11	4.27	520-90	305	11	**24-00307***	3658	47	**24-05326***	
ATC185S	185	1981-82	41	11	3.73	520-82	305	11	**24-00307***	3417	41	**24-05238***	
ATC185S	185	1983	41	11	3.73	520-82	305	11	**24-00307**				
ATC200	200	1981-82	47	11	4.27	520-90	305	11	**24-00307***	3658	47	**24-05326***	
ATC200	200	1983	47	11	4.27	520-90	305	11	**24-00307**				
ATC200M	200	1984-85	47	11	4.27	520-92							
ATC200S	200	1984-86	43	11	3.91	520-84							
ATC200X	200	1983-85	40	12	3.33	520-88	303	12	**24-00305**	3017	35	**24-05201**	
							303	13	**24-00306**	3017	40	**24-05202**	
ATC200X	200	1986-87	38	13	2.92	520-86	338	12	**24-00370**	3392	38	**24-05237**	
							338	13	**24-00371**				
							338	14	**24-00372**				
TRX200 Fourtrax	200	1990-91	42	12	3.50	520-88	339	12	**24-00374**	3462	42	**24-05241**	
TRX200D Fourtrax Type II	200	1991-97	42	12	3.50	520-88							
TRX200SX	200	1986-88	42	12	3.50	520-80							
ATC250R	250	1983-84	42	13	3.23	520-90	309	13	**24-00313**				
							309	14	**24-00314**	3459	39	**24-05240**	
ATC250R	250	1985	39	13	3.00	520-96	309	15					
ATC250R	250	1986	39	13	3.00	520-96	309	13	**24-00313**	3465	36	**24-05242**	**24-06210**
TRX250R Fourtrax	250	1986-87	39	13	3.00	520-96	309	14	**24-00314**	3465	37	**24-05243**	**24-06211**
TRX250R Fourtrax	250	1988-89	38	13	2.92	520-92	309	15		3465	38	**24-05244**	**24-06212**
										3465	39	**24-05245**	**24-06213**
										3465	40	**24-05246**	**24-06214**
TRX250X Fourtrax	250	1987-88	38	13	2.92	520-86	338	12	**24-00370**	3465	36	**24-05242**	**24-06210**
TRX250X Fourtrax	250	1991-92	38	13	2.92	520-86	338	13	**24-00371**	3465	37	**24-05243**	**24-06211**
TRX300EX Fourtrax	300	1993-08	38	13	2.92	520-86	338	14	**24-00372**	3465	38	**24-05244**	**24-06212**
TRX300X	300	2009	38	13	2.92	520-86				3465	39	**24-05245**	**24-06213**
										3465	40	**24-05246**	**24-06214**
ATC350X	350	1985	40	13	3.08	520-90	336	13	**24-00368**	3368	40	**24-05233**	
ATC350X	350	1986	40	13	3.08	520-90							
TRX400EX	400	1999-04	38	15	2.53	520-92	362	13	**24-00412**	3465	36	**24-05242**	**24-06210**
							362	14	**24-00413**	3465	37	**24-05243**	**24-06211**
							362	15	**24-00414**	3465	38	**24-05244**	**24-06212**
							362	16	**24-00415**	3465	39	**24-05245**	**24-06213**
										3465	40	**24-05246**	**24-06214**
TRX400EX	400	2005-08	39	14	2.79	520-94	356	13	**24-00400**	3465	36	**24-05242**	**24-06210**
TRX400X	400	2009-14	39	14	2.79	520-94	356	14	**24-00401**	3465	37	**24-05243**	**24-06211**
							356	15	**24-00402**	3465	38	**24-05244**	**24-06212**
										3465	39	**24-05245**	**24-06213**
										3465	40	**24-05246**	**24-06214**
TRX450R	450	2004-05	38	14	2.71	520-94	347	12	**24-00388**	3465	36	**24-05242**	**24-06210**
TRX450R/ER	450	2006-14	38	13	2.92	520-96	347	13	**24-00389**	3465	37	**24-05243**	**24-06211**
TRX700XX	700	2008-09	37	14	2.64	520-80	347	14	**24-00390**				
							347	15	**24-00391**				
Kawasaki™													
KSF80 KFX80	80	2003-06	22	10	2.20	520-36	354	10		3014	22	**24-05200**	
KSF250 Mojave	250	1987-03	43	12	3.58	520-90	342	11	**24-00379**	3160	41	**24-05222**	
							342	12	**24-00380**	3160	43	**24-05223**	
							342	13	**24-00381**				
KXF250-A Tecate 4	250	1987-88	39	13	3.00	520-96	315	10	**24-00322**				
							315	12	**24-00323**				
							315	13	**24-00324**				
							315	14	**24-00325**				
							315	15	**24-00326**				
							315	16	**24-00327**				
							315	17	**24-00328**				
KXT250-A Tecate	250	1984-85	42	13	3.23	520-90				3344	38	**24-05226**	
										3344	43	**24-05227**	
										3344	44	**24-05228**	

***Must use stock dampers with rear sprocket**

CODE = B | KEYWORD = 4

ATV SPROCKETS

Model	CC	Year	OEM Gearing Rear	CS	Ratio	Chain	Countershaft Sprockets App Code	T	Part No.	Standard Steel Rear Sprockets App Code	T	Part No.	Aluminum Rear Part No.
Kawasaki™													
KEF300 Lakota	300	1995-03	43	12	3.58	520-100	342	11	**24-00379**	3160	41	**24-05222**	
							342	12	**24-00380**	3160	43	**24-05223**	
							342	13	**24-00381**				
KSF400A KFX400	400	2003-06	40	14	2.86	520-112	329	13	**24-00353**	3130	37	**24-05215**	
							329	14	**24-00354**	3130	38	**24-05216**	
							329	15	**24-00355**	3130	40	**24-05217**	
										3130	42	**24-05218**	**24-06201**
KSF450B KFX450R	450	2008-14	38	14	2.71	520-94	3A6	14	**24-00858**	3466	38	**24-05247**	
							3A6	15	**24-00859**	3466	39	**24-05248**	
KTM™													
450 SX ATV	450	2009	38	14	2.71	520-	357	12	**24-00403**				
450 XC ATV	450	2008-09	38	14	2.71	520-	357	13	**24-00404**				
505 SX ATV	505	2009	38	14	2.71	520-	357	14	**24-00405**				
525 XC ATV	525	2008-09	38	14	2.71	520-	357	15	**24-00436**				
Suzuki™													
ALT50 Trailbuddy	50	1983-84	37	11	3.36	420-64	**101**	11		1034	37	**24-05010**	
							101	12					
LT50	50	1984-87	37	11	3.36	420-64	**101**	13	**24-00102**				
LT80 Quadsport	80	1989-06	22	10	2.20	520-36	**354**	10		3014	22	**24-05200**	
ALT125	125	1983-86	49	13	3.77	428-90				2441	49	**24-05128***	
LT125	125	1983-87	49	13	3.77	428-90							
LT160E Quadrunner	160	1988-91	39	11	3.55	520-84	**331**	11	**24-00357**	3129	39	**24-05211**	
LT-F160	160	1991-01	39	11	3.55	520-84	**331**	12		3129	41	**24-05212**	
							331	13		3129	42	**24-05213**	
ALT185	185	1985	38	12	3.17	520-72	**331**	11	**24-00357***	3441	38	**24-05239***	
							331	12					
LT185	185	1984-87	38	12	3.17	520-72	**331**	13					
LT230E	230	1987-93	41	11	3.73	520-84	**331**	11	**24-00357**	3129	39	**24-05211**	
LT230S	230	1985-88	41	12	3.42	520-84	**331**	12		3129	41	**24-05212**	
							331	13		3129	42	**24-05213**	
LT250E	250	1985	38	11	3.45	520-78	**332**	11		3211	40	**24-05225**	
LT250EF	250	1985	38	11	3.45	520-78	**332**	12	**24-00361**				
							332	13	**24-00362**				
LT250EF	250	1986	41	11	3.73	520-78	**352**	11	**24-00398**	3211	40	**24-05225**	
LT250R Quadracer	250	1985-92	42	12	3.50	520-102	**323**	11	**24-00339**	3129	39	**24-05211**	
							323	12	**24-00340**	3129	41	**24-05212**	
							323	13	**24-00341**	3129	42	**24-05213**	
							323	14	**24-00342**				
							323	15	**24-00343**				
							323	16	**24-00344**				
LT250S	250	1989-90	39	12	3.25	520-86	**331**	11	**24-00357**	3129	39	**24-05211**	
							331	12		3129	41	**24-05212**	
							331	13		3129	42	**24-05213**	
LT300E	300	1987-89	41	11	3.73	520-92	**352**	11	**24-00398**	3211	40	**24-05225**	
LT-Z400 Quadracer	400	2003-08	40	14	2.86	520-96	**329**	13	**24-00353**	3130	37	**24-05215**	
							329	14	**24-00354**	3130	38	**24-05216**	
							329	15	**24-00355**	3130	40	**24-05217**	
										3130	42	**24-05218**	**24-06201**
LT-Z400 Quadracer	400	2009-14	40	14	2.86	520-96	**329**	13	**24-00353**	3487	36	**24-05253**	
LT-R450	450	2006-10	36	14	2.57	520-96	**329**	14	**24-00354**	3487	37	**24-05254**	
							329	15	**24-00355**	3487	38	**24-05255**	
										3487	40	**24-05256**	
LT500R Quadzilla	500	1987	42	13	3.23	520-96				3211	40	**24-05225**	
LT500R Quadzilla	500	1988-90	40	13	3.08	520-98							
Yamaha™													
YFM125 Breeze	125	1989-04	32	12	2.67	520-74	315	10	**24-00322**	3123	32	**24-05210**	
YFM125G Grizzly	125	2004-13	32	12	2.67	520-74	315	12	**24-00323**				
							315	13	**24-00324**				
							315	14	**24-00325**				
							315	15	**24-00326**				
							315	16	**24-00327**				
							315	17	**24-00328**				
YFM125 Raptor	125	2011-13	48	14	3.43	428-	206	13	**24-00209**				
							206	14	**24-00210**				
							206	15	**24-00211**				
YT125 Tri Moto	125	1980-81	49	13	3.77	428-60	203	12					
							203	13	**24-00205**				
							203	14	**24-00206**				
							203	15	**24-00207**				
							203	16	**24-00208**				

***Must use stock dampers with rear sprocket**

SUNSTAR SPROCKETS

CODE = B | KEYWORD = 4

ATV SPROCKETS

			OEM Gearing				Countershaft Sprockets			Standard Steel Rear Sprockets			Aluminum Rear
Model	**CC**	**Year**	**Rear**	**CS**	**Ratio**	**Chain**	**App Code**	**T**	**Part No.**	**App Code**	**T**	**Part No.**	**Part No.**
Yamaha™													
YT125 Tri Moto	125	1982-85	39	11	3.55	520-48	301	11	**24-00300**				
YT175 Tri Moto	175	1982-83	39	11	3.55	520-48	301	12	**24-00301**				
							301	13	**24-00302**				
YFS200 Blaster	200	1988-06	40	13	3.08	520-92	349	12	**24-00437**	3679	40	**24-05329**	**24-06307**
							349	13	**24-00395**	3679	41	**24-05330**	
							349	14	**24-00396**	3679	42	**24-05331**	**24-06309**
YTZ250 Tri Moto	250	1985-86	44	13	3.38	520-98	315	10	**24-00322**	3679	43	**24-05332**	
							315	12	**24-00323**	3679	44	**24-05333**	
							315	13	**24-00324**	3679	46	**24-05334**	
							315	14	**24-00325**	3679	48	**24-05335**	
							315	15	**24-00326**				
							315	16	**24-00327**				
							315	17	**24-00328**				
YFM250 Raptor	250	2008-13	38	14	2.71	520-92				3540	37	**24-05373**	**24-06238**
YFM350 Raptor	350	2004-13	38	13	2.92	520-98	315	10	**24-00322**	3540	38	**24-05266**	**24-06239**
							315	12	**24-00323**	3540	39	**24-05267**	**24-06240**
							315	13	**24-00324**	3540	40	**24-05268**	**24-06241**
							315	14	**24-00325**	3540	41	**24-05269**	
							315	15	**24-00326**	3540	42	**24-05251**	
							315	16	**24-00327**				
							315	17	**24-00328**				
YFM350X Warrior	350	1987-88	40	13	3.08	520-100	315	10	**24-00322**	3538	38	**24-05262**	
YFZ350 Banshee	350	1987-88	40	13	3.08	520-100	315	12	**24-00323***	3538	40	**24-05263***	
							315	13	**24-00324**	3538	42	**24-05264**	
							315	14	**24-00325**	3538	45	**24-05265**	
YFM350X Warrior	350	1989-04	40	13	3.08	520-98	315	15	**24-00326**	3679	40	**24-05329**	**24-06307**
YFZ350 Banshee	350	1989-06	41	14	2.93	520-104	315	16	**24-00327**	3679	41	**24-05330**	
							315	17	**24-00328**	3679	42	**24-05331**	**24-06309**
										3679	43	**24-05332**	
										3679	44	**24-05333**	
										3679	46	**24-05334**	
										3679	48	**24-05335**	
YFZ450S	450	2004-05	38	14	2.71	520-98	325	12	**24-00345**	3540	37	**24-05373**	**24-06238**
YFZ450S LE	450	2004	38	14	2.71	520-98	325	13	**24-00346**	3540	38	**24-05266**	**24-06239**
YFZ450	450	2005-07	38	14	2.71	520-98	325	14	**24-00347**	3540	39	**24-05267**	**24-06240**
YFZ450	450	2009	38	14	2.71	520-98	325	15	**24-00348**	3540	40	**24-05268**	**24-06241**
YFZ450	450	2012-13	38	14	2.71	520-98	325	16	**24-00349**	3540	41	**24-05269**	
YFZ450 LE	450	2006-07	38	14	2.71	520-98				3540	42	**24-05251**	
YFZ450 SE	450	2006-08	38	14	2.71	520-98							
YFZ450X	450	2008	38	14	2.71	520-98							
YFZ450	450	2017	38	14	2.71	520-98	3B6	13	**24-00873**	3540	37	**24-05373**	**24-06238**
YFZ450X	450	2010-11	38	14	2.71	520-98	3B6	14	**24-00874**	3540	38	**24-05266**	**24-06239**
YFZ450R	450	2009-19	38	14	2.71	520-98	3B6	15	**24-00875**	3540	39	**24-05267**	**24-06240**
YFZ450X SE	450	2011	38	14	2.71	520-98				3540	40	**24-05268**	**24-06241**
YFZ450R SE	450	2009	38	14	2.71	520-98				3540	41	**24-05269**	
YFZ450R SE	450	2012-17	38	14	2.71	520-98				3540	42	**24-05251**	
YFM660R Raptor	660	2001-05	40	13	3.08	520-92	325	12	**24-00345**	3679	40	**24-05329**	**24-06307**
							325	13	**24-00346**	3679	41	**24-05330**	
							325	14	**24-00347**	3679	42	**24-05331**	**24-06309**
							325	15	**24-00348**	3679	43	**24-05332**	
							325	16	**24-00349**	3679	44	**24-05333**	
										3679	46	**24-05334**	
										3679	48	**24-05335**	
YFM700 Raptor	700	2006-08	38	14	2.71	520-98	3B6	13	**24-00873**	3540	37	**24-05373**	**24-06238**
YFM700 Raptor	700	2013-18	38	14	2.71	520-98	3B6	14	**24-00874**	3540	38	**24-05266**	**24-06239**
YFM700R Raptor SE	700	2013-16	38	14	2.71	520-98	3B6	15	**24-00875**	3540	39	**24-05267**	**24-06240**
YFM700R Raptor SE	700	2018	38	14	2.71	520-98	3B6	13-15		3540	40	**24-05268**	**24-06241**
YFM700 Raptor 50TH ED	700	2006	38	14	2.71	520-98	3B6	13-15		3540	41	**24-05269**	
YFM700 Raptor GYTR ED	700	2007	38	14	2.71	520-98	3B6	13-15		3540	42	**24-05251**	
YFM700 Raptor SE	700	2007-10	38	14	2.71	520-98	3B6	13	**24-00873**	3540	37	**24-05373**	**24-06238**
YFM700 Raptor SE	700	2012	38	14	2.71	520-98	3B6	14	**24-00874**	3540	38	**24-05266**	**24-06239**
YFM700 Raptor SE2	700	2007-08	38	14	2.71	520-98	3B6	15	**24-00875**	3540	39	**24-05267**	**24-06240**
YFM700R Raptor	700	2009	38	14	2.71	520-98	3B6	13-15		3540	40	**24-05268**	**24-06241**
YFM700R Raptor	700	2011-12	38	14	2.71	520-98	3B6	13-15		3540	41	**24-05269**	
YFM700R Raptor	700	2016-18	38	14	2.71	520-98	3B6	13-15		3540	42	**24-05251**	

***Mount CS sprocket with shorter boss side towards the engine & assure chain alignment**

ATV SPROCKETS

			OEM Gearing				Countershaft Sprockets			Standard Steel Rear Sprockets			Aluminum Rear Sprockets		
			Teeth												
CC	Model	Year	CS	Rear	Ratio	Chain	T	SS#	Part No.	T	SS#	Part No.	T	SS#	Part No.
Polaris™ 2x4															
250	2x4 250	1993	13	38	2.92	520-86	13		**24-40100**	30		**24-40200**			
250	Cyclone 250	1987	13	42	3.23	520-74				34		**24-40201**			
250	Scrambler 250	1985-86	13	42	3.23	520-74				36		**24-40202**			
250	Trail Blazer 250	1990	13	42	3.23	520-88				38		**24-40203**			
250	Trail Blazer 250	1991	13	34	2.62	520-84				40		**24-40204**			
250	Trail Blazer 250	1992	11	34	3.09	520-84	11		**24-40101**	42		**24-40205**			
250	Trail Blazer 250	1993	11	38	3.45	520-86	12		**24-40102**						
250	Trail Blazer 250	1994	11	40	3.64	520-86									
250	Trail Blazer 250	1995-98	12	42	3.50	520-88									
250	Trail Blazer 250	1999	11	38	3.45	520-86									
250	Trail Blazer 250	2000-06	11	36	3.27	520-									
250	Trail Boss 250 2WD	1985-89	13	42	3.23	520-88	13		**24-40100**	30		**24-40200**			
250	Trail Boss 250 2WD	1990	13	38	2.92	520-86				34		**24-40201**			
250	Trail Boss 250 2WD	1991-93	13	34	2.62	520-84				36		**24-40202**			
250	Trail Boss 250 2WD	1994	11	40	3.64	520-86	11		**24-40101**	38		**24-40203**			
250	Trail Boss 250 2WD	1995-99	12	42	3.50	520-88	12		**24-40102**	40		**24-40204**			
300	2x4 300	1995-96	12	38	3.17	520-86				42		**24-40205**			
300	Xpress 300	1996-99	12	38	3.17	520-86									
325	Trail Boss 325	2000	11	42	3.82	520-86									
325	Trail Boss 325	2001	11	40	3.64	520-86									
325	Trail Boss 325	2002	12	42	3.50	520-88									
330	Trail Boss 330 / Intl	2003-13	11	40	3.64	520-86									
330	Trail Blazer 330 / Intl	2008-13	11	40	3.64	520-86									
350	2x4 350L	1990-92	13	34	2.62	520-84	13		**24-40100**	30		**24-40200**			
350	2x4 350L	1993	13	34	2.62	520-84				34		**24-40201**			
400	2x4 400L	1994-95	13	34	2.62	520-84				36		**24-40202**			
400	Scrambler 400 2x4	2001	12	36	3.00	520-86	11		**24-40101**	38		**24-40203**			
400	Sport 400L	1994-95	12	34	2.83	520-84	12		**24-40102**	40		**24-40204**			
400	Sport 400L	1996-99	13	34	2.62	520-84	13		**24-40100**	42		**24-40205**			
400	Xpress 400	1996	13	34	2.62	520-84									
400	Trailblazer 400	2003	13	36	2.77	520-									
425	Magnum 425 2x4	1995-98	12	38	3.17	520-86	11		**24-40101**						
							12		**24-40102**						
450	Outlaw 450	2008	14	38	2.71	520-	12		**24-00403**	30		**24-40200**			
450	Outlaw 450 MXR	2009	14	38	2.71	520-	13		**24-00404**	34		**24-40201**			
525	Outlaw 525 (all)	2007-11	14	38	2.71	520-	14		**24-00405**	36		**24-40202**			
							15		**24-00436**	38		**24-40203**			
500	Scrambler 500	1997-00	13	36	2.77	520-86	13		**24-40100**	40		**24-40204**			
500	Scrambler 500 2x4	2001	13	36	2.77	520-86				42		**24-40205**			
500	Scrambler 500 2x4	2002	12	36	3.00	520-86	11		**24-40101**						
							12		**24-40102**						

SUNSTAR SPROCKETS

CODE = B **KEYWORD = 4**

POLARIS 4X4, 4X6, 6X6 SPROCKET LOCATION CHART

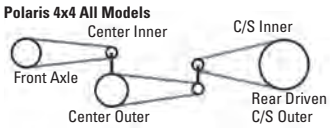

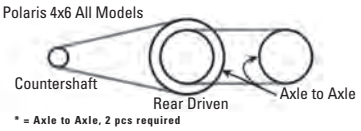

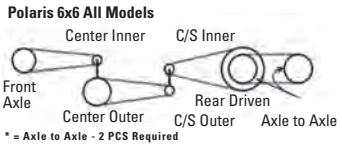

CC	Model	Year	C / S	Front	CenterInner	CenterOuter	C/S Outer	C/S Inner	Rear Driven	AxleToAxle
250	250 4x4	1993		24-40104	24-40101	24-40104	24-40103	24-40102	24-40205	
250	250 6x6	1993		24-40104	24-40101		24-40103	24-40102	24-40205	24-40200
250	Big Boss 4x6	1989	24-40100						24-40205	24-40200
250	Big Boss 4x6	90-92	24-40102						24-40205	24-40200
250	Big Boss 6x6	91-92		24-40104	24-40101			24-40102	24-40205	24-40200
300	300 4x4	94-95		24-40104	24-40102	24-40104	24-40103	24-40100	24-40204	
300	Xplorer 300	96-99		24-40104	24-40102	24-40104	24-40103	24-40100	24-40204	
300	300 6x6	1994		24-40104	24-40101		24-40103	24-40100	24-40205	24-40200
350	350L 4x4	90-91		24-40104	24-40102	24-40104		24-40102	24-40201	
350	350L 4x4	1992		24-40104	24-40102	24-40104	24-40103	24-40102	24-40201	
350	350L 4x4	1993		24-40104	24-40101	24-40104	24-40103	24-40102	24-40201	
350	350L 6x6	1993		24-40104	24-40102	24-40104		24-40100	24-40205	24-40200
350	Sportsman 350 4x4	1993		24-40104	24-40102	24-40104	24-40103	24-40102	24-40201	
400	400L 4x4	1994		24-40104	24-40100	24-40104	24-40103	24-40100	24-40201	
400	400L 6x6	94-98		24-40104	24-40102	24-40104	24-40103	24-40100	24-40205	24-40200
400	Scrambler 4x4	1995		24-40104	24-40102	24-40104	24-40103	24-40103	24-40203	
400	Scrambler 4x4	96-02		24-40104	24-40102	24-40104	24-40103	24-40100	24-40203	
400	Sportsman 400 4x4	94-96		24-40104	24-40100	24-40104	24-40103	24-40100	24-40201	
400	Xplorer 400 4x4	1995		24-40104	24-40100	24-40104	24-40103	24-40100	24-40201	
400	Xplorer 400L	96-02		24-40104	24-40100	24-40104	24-40103	24-40100	24-40201	
425	Magnum 425 4x4	95-98		24-40104	24-40101	24-40104	24-40103	24-40102	24-40203	
425	Magnum 425 6x6	1996		24-40104	24-40101		24-40103	24-40102	24-40205	24-40200
500	Big Boss 500 6x6	98-99		24-40104	24-40101	24-40104	24-40103	24-40102	24-40205	24-40200
500	Scrambler 500 4x4	00-12		24-40104	24-40101	24-40104	24-40103	24-40100	24-40203	

HONDA SHIFT SENSOR

CODE = C **KEYWORD = 4**

Sensor Tech Electronic Shift Sensors

- Replacement Honda ATV Electronic Shift Sensors
- Signals position of electronic shift motor
- OE quality
- Replaces OE #'s 06380-HN2-305, 38800-HN2-015, 38800-HN2-005, 33800-HN2-000, 38800-HP0-A21, 38800-HP0-A11, 38800-HN5-A11, 38800-HN5-A10, 38800-HN0-A11

Model	Years	Part No.
Honda™		
TRX 250TE RECON	2002-2013	25-61001
TRX 350FE	2000-2003	25-61002
TRX 350FE	2004-2006	25-61001
TRX 350TE	2000-2003	25-61002
TRX 350TE	2004-2006	25-61001
TRX 400FA	2004-2007	25-61000
TRX 400FGA	2004-2007	25-61000
TRX 420FA	2009-2013	25-61001
TRX 420FE	2007-2013	25-61001
TRX 420FPA	2009-2013	25-61001
TRX 420FPE	2009-2013	25-61001
TRX 420TE	2007-2013	25-61001
TRX 450ES	1998-2001	25-61003
TRX 450FE	2002-2004	25-61002
TRX 500FA	2001-2013	25-61000
TRX 500FE	2005-2013	25-61001
TRX 500FGA	2004-2008	25-61000
TRX 500FPA	2009-2013	25-61000

ELECTRICAL

2022 ATV/UTV CATALOGUE

COOLING FAN ASSEMBLIES

CODE = B **KEYWORD = 5**

ALL BALLS Racing

ATV Complete fan and motor assemblies that are direct OEM replacements & ready to mount.

CC	Model	Year	Cooling Fan
Arctic Cat™			
375	375 2x4 w/AT	2002	**73-00528**
375	375 4x4 w/AT	2002	**73-00528**
400	400 4x4 w/AT	2003 - 2004	**73-00528**
400	400 4x4 w/MT	2002 - 2004	**73-00528**
400	400 FIS 2x4 w/AT	2003 - 2004	**73-00528**
400	400 FIS 2x4 w/MT	2003 - 2004	**73-00528**
400	400 FIS 4x4 w/AT	2003 - 2007	**73-00528**
400	400 FIS 4x4 w/AT LTD	2007	**73-00528**
400	400 FIS 4x4 w/MT	2002 - 2007	**73-00528**
400	400 TBX 4x4	2004 - 2006	**73-00528**
400	400 VP 4x4 w/AT	2005 - 2006	**73-00528**
400	400 VP 4x4 w/MT	2005 - 2006	**73-00528**
450	450 H1	2010 - 2011	**73-00528**
450	450i EFI	2012	**73-00528**
450	450i GT EFI	2012	**73-00528**
450	450i TRV EFI	2011 - 2012	**73-00528**
450	450i TRV GT EFI	2012	**73-00528**
450	XC 450	2011 - 2012	**73-00528**
500	500 4x4 w/AT	2002	**73-00528**
500	500 EFI 4x4 w/AT	2013 - 2014	**73-00528**
500	500 FIS 4x4 w/AT	2002 - 2009	**73-00528**
500	500 FIS 4x4 w/MT	2002 - 2009	**73-00528**
500	500 FIS TBX 4x4	2002 - 2006	**73-00528**
500	500 FIS TRV 4x4	2003 - 2008	**73-00528**
500	500 TRV	2013 - 2014	**73-00528**
500	500 XT EFI	2013 - 2014	**73-00528**
550	550 EFI 4x4	2012 - 2013	**73-00528**
550	550 GT EFI 4x4	2012	**73-00528**
550	550 H1 FIS 4x4	2009 - 2011	**73-00528**
550	550 H1 FIS 4x4 LTD	2009	**73-00528**
550	550 LTD EFI	2011 - 2014	**73-00528**
550	550 TRV 4x4 w/AT	2009 - 2011	**73-00528**
550	550 TRV Cruiser	2012	**73-00528**
550	550 TRV GT	2011 - 2012	**73-00528**
550	550 TRV LTD	2009 - 2013	**73-00528**
550	550 TRV XT	2013	**73-00528**
550	550 XT EFI 4x4	2013	**73-00528**
650	650 4x4 H1	2007 - 2011	**73-00528**
650	650 4x4 w/AT V2	2004 - 2006	**73-00528**
650	650 H1 LTD	2005 - 2007	**73-00528**
650	650 H1 MUDPRO	2010 - 2011	**73-00528**
650	650 H1 TBX	2007 - 2009	**73-00528**
650	650 TRV	2007 - 2008	**73-00528**
650	650 TRV LTD	2007	**73-00528**
650	650i 4x4	2012	**73-00528**
700	700 Diesel	2007 - 2014	**73-00528**
700	700 EFI	2007 - 2014	**73-00528**
700	700 EFI H1	2008 - 2010	**73-00528**
700	700 EFI H1 LTD	2009	**73-00528**
700	700 EFI H1 MUDPRO	2009 - 2010	**73-00528**
700	700 GT EFI	2012	**73-00528**
700	700 H1 EFI MUDPRO	2011	**73-00528**
700	700 LTD	2006 - 2014	**73-00528**
700	700 MUDPRO	2012	**73-00528**
700	700 MUDPRO LTD	2012 - 2014	**73-00528**
700	700 TBX	2010 - 2014	**73-00528**
700	700 TBX GT	2012	**73-00528**
700	700 TBX LTD	2011	**73-00528**
700	700 TRV	2008 - 2012	**73-00528**
700	700 TRV Cruiser	2008 - 2010	**73-00528**
700	700 TRV GT	2011 - 2012	**73-00528**
700	700 TRV LTD	2013 - 2014	**73-00528**
700	700 TRV XT	2013 - 2014	**73-00528**
700	700 XT	2013 - 2014	**73-00528**
1000	1000 H2 LTD	2011	**73-00528**
1000	1000 H2 MUDPRO	2010 - 2011	**73-00528**
1000	1000 H2 THUNDERCAT	2008 - 2010	**73-00528**
1000	1000 MUDPRO LTD	2012 - 2014	**73-00528**
1000	1000 TRV	2009 - 2010	**73-00528**
1000	1000 TRV Cruiser	2009 - 2012	**73-00528**
1000	1000 TRV GT	2012	**73-00528**
1000	1000 TRV LTD	2013	**73-00528**

CC	Model	Year	Cooling Fan
Arctic Cat™			
1000	1000 XT	2013 - 2014	**73-00528**
1000	1000i GT	2012	**73-00528**
Can-Am™			
400	Outlander 400 STD 4x4	2006 - 2008	**73-00527**
400	Outlander 400 STD 4x4	2009 - 2015	**73-00526**
400	Outlander 400 XT 4x4	2006 - 2008	**73-00527**
400	Outlander 400 XT 4x4	2012 - 2014	**73-00526**
400	Outlander MAX 400 EFI/STD/XT	2015	**73-00526**
400	Outlander MAX 400 STD 4x4	2006 - 2008	**73-00527**
400	Outlander MAX 400 STD 4x4	2009 - 2014	**73-00526**
400	Outlander MAX 400 XT 4x4	2006 - 2008	**73-00527**
400	Outlander MAX 400 XT 4x4	2013 - 2014	**73-00526**
500	Outlander 500 LTD 4x4	2010	**73-00526**
500	Outlander 500 STD 4x4	2007 - 2008	**73-00513**
500	Outlander 500 STD 4x4	2009 - 2012	**73-00526**
500	Outlander 500 XT 4x4	2007 - 2008	**73-00513**
500	Outlander 500 XT 4x4	2009 - 2012	**73-00526**
500	Outlander MAX 500 STD 4x4	2007 - 2008	**73-00513**
500	Outlander MAX 500 STD 4x4	2009 - 2012	**73-00526**
500	Outlander MAX 500 XT 4x4	2007 - 2008	**73-00513**
500	Outlander MAX 500 XT 4x4	2009 - 2012	**73-00526**
500	Renegade 500	2008	**73-00513**
500	Renegade 500	2009 - 2012	**73-00526**
500	Renegade 500 XT	2012	**73-00526**
650	Outlander 650 STD 4x4	2006 - 2008	**73-00513**
650	Outlander 650 STD 4x4	2009 - 2012	**73-00526**
650	Outlander 650 XT 4x4	2006 - 2008	**73-00513**
650	Outlander 650 XT 4x4	2009 - 2012	**73-00526**
650	Outlander MAX 650 STD 4x4	2006 - 2008	**73-00513**
650	Outlander MAX 650 STD 4x4	2009 - 2012	**73-00526**
650	Outlander MAX 650 XT 4x4	2006 - 2008	**73-00513**
650	Outlander MAX 650 XT 4x4	2009 - 2012	**73-00526**
800	Outlander 800 STD 4x4	2006 - 2008	**73-00513**
800	Outlander 800 XMR	2011 - 2012	**73-00526**
800	Outlander 800 XT 4x4	2006 - 2008	**73-00513**
800	Outlander 800 XXC	2011	**73-00526**
800	Outlander 800R STD 4x4	2009 - 2011	**73-00526**
800	Outlander 800R XT 4x4	2009 - 2012	**73-00526**
800	Outlander MAX 800 LTD 4x4	2007 - 2008	**73-00513**
800	Outlander MAX 800 STD 4x4	2006 - 2008	**73-00513**
800	Outlander MAX 800 XT 4x4	2006 - 2008	**73-00513**
800	Outlander MAX 800R LTD 4x4	2009 - 2012	**73-00526**
800	Outlander MAX 800R STD 4x4	2009 - 2011	**73-00526**
800	Outlander MAX 800R XT 4x4	2009 - 2012	**73-00526**
800	Renegade 800	2007 - 2008	**73-00513**
800	Renegade 800	2009 - 2011	**73-00526**
800	Renegade 800 X	2008	**73-00513**
800	Renegade 800 X	2009	**73-00526**
800	Renegade 800 XXC	2010 - 2011	**73-00526**
1000	Outlander 1000 XMR	2013	**73-00516**
Honda™			
400	TRX400FGA Fourtrax Rancher 4x4	2004 - 2007	**73-00523**
500	TRX500FA	2001 - 2004	**73-00523**
500	TRX500FA	2005 - 2007	**73-00524**
500	TRX500FE	2005 - 2011	**73-00523**
500	TRX500FGA	2004	**73-00523**
500	TRX500FGA	2005 - 2007	**73-00524**
500	TRX500FM	2005 - 2011	**73-00523**
500	TRX500FPE	2007 - 2011	**73-00523**
500	TRX500FPM	2008 - 2011	**73-00523**
500	TRX500TM	2005 - 2006	**73-00523**
650	TRX650 Rincon	2003 - 2005	**73-00523**
680	TRX680 Rincon	2006 - 2014	**73-00523**
Kawasaki™			
650	KVF650 I Brute force	2006 - 2013	**73-00518**
750	KVF750 Brute Force	2005 - 2011	**73-00518**
750	KVF750 Brute Force	2012 - 2020	**73-00525**
750	KVF750 Brute Force EPS	2012 - 2020	**73-00525**
Polaris™			
250	Trail Blazer 250	1996 - 1997	**73-00512**
250	Xplorer 250 4x4	2000 - 2002	**73-00512**
325	Magnum 325 2x4	2000 - 2002	**73-00520**

COOLING FAN ASSEMBLIES

CODE = B | KEYWORD = 5

ATV Complete fan and motor assemblies that are direct OEM replacements & ready to mount.

CC	Model	Year	Cooling Fan
Polaris™			
325	Magnum 325 4x4	2000 - 2002	**73-00520**
325	Magnum 325 4x4 HDS	2002	**73-00520**
325	Magnum 325 4x4 HDS AA	2001	**73-00520**
325	Magnum 325 4x4 HDS FB	2001	**73-00520**
325	Sportsman 325 ETX EFI	2015	**73-00530**
325	Trail Boss 325	2000 - 2002	**73-00520**
325	Xpedition 325	2001 - 2002	**73-00520**
330	ATP 330 4x4	2004	**73-00520**
330	Magnum 330 2x4	2003 - 2004	**73-00520**
330	Magnum 330 4x4 AA AB AC	2003 - 2004	**73-00520**
330	Magnum 330 4x4 FB	2003 - 2004	**73-00520**
330	Trail Boss 330	2003 - 2004	**73-00520**
350	350L 2x4	1993	**73-00512**
350	350L 4x4	1993	**73-00512**
350	Sportsman 350 4x4	1993	**73-00512**
350	Trail Boss 350L 2x4	1990 - 1992	**73-00512**
350	Trail Boss 350L 4x4	1990 - 1992	**73-00512**
400	400L 2x4	1994 - 1995	**73-00512**
400	400L 4x4	1994	**73-00512**
400	Hawkeye 400 HO 2x4	2012 - 2014	**73-00530**
400	Scrambler 400 2x4	2000 - 2002	**73-00535**
400	Scrambler 400 4x4	1995 - 2000	**73-00512**
400	Scrambler 400 4x4	2001 - 2002	**73-00535**
400	Sport 400	1995 - 1999	**73-00512**
400	Sportsman 400 4x4	1994 - 1997	**73-00512**
400	Sportsman 400 4x4	2002 - 2003	**73-00535**
400	Sportsman 400 4x4	2005	**73-00514**
400	Sportsman 400 4x4 AA AE AG	2004	**73-00535**
400	Sportsman 400 4x4 AQ-AV	2004	**73-00514**
400	Sportsman 400 4x4 Built After 12/7/00	2001	**73-00535**
400	Sportsman 400 4x4 Built Before 12/7/00	2001	**73-00535**
400	Sportsman 400 HO 4x4	2009 - 2010	**73-00531**
400	Sportsman 400 HO 4x4	2011	**73-00514**
400	Sportsman 400 HO 4x4	2012 - 2014	**73-00530**
400	Sportsman 400 HO 4x4 Built After 9/16	2008	**73-00531**
400	Sportsman 400 HO 4x4 Built Before 9/16	2008	**73-00531**
400	Trail Blazer 400	2003	**73-00535**
400	Xplorer 400L 4x4	1995 - 2002	**73-00512**
400	Xpress 400L 2x4	1996 - 1997	**73-00512**
425	Magnum 425 2x4	1995 - 1998	**73-00512**
425	Magnum 425 4x4	1995 - 1998	**73-00512**
425	Xpedition 425	2000 - 2002	**73-00535**
450	450 HO 2x4 MD	2016	**73-00530**
450	Farmhand 450 2x4 Built After 8/29/16	2017	**73-00530**
450	Farmhand 450 2x4 Built Before 8/29/16	2017	**73-00530**
450	Sportsman 450	2006	**73-00514**
450	Sportsman 450 Built After 7/25/06	2007	**73-00514**
450	Sportsman 450 Built Before 7/25/06	2007	**73-00514**
450	Sportsman 450 EFI MD	2016	**73-00530**
450	Sportsman 450 EPS Quad	2016	**73-00530**
450	Sportsman 450 EPS ZUG	2016	**73-00530**
450	Sportsman 450 HO	2016 - 2017	**73-00530**
455	Diesel 455 4x4	2000 - 2001	**73-00535**
455	Diesel 455 4x4 Built After 9/98	1999	**73-00512**
455	Diesel 455 4x4 Built Before 9/98	1999	**73-00512**
500	ATP 500 4x4	2004	**73-00535**
500	ATP 500 4x4	2005	**73-00514**
500	Magnum 500 2x4 HDS	2002	**73-00512**
500	Magnum 500 4x4	2000 - 2001	**73-00535**
500	Magnum 500 4x4 AA	2002	**73-00535**
500	Magnum 500 4x4 AB/FB	2002	**73-00535**
500	Magnum 500 4x4 Built Before 9/11/98	1999	**73-00512**
500	Magnum 500 4x4 HDS	2003	**73-00535**
500	Magnum 500 4x4 HDS AA	2001 - 2002	**73-00535**
500	Magnum 500 4x4 HDS FB	2001	**73-00535**
500	Scrambler 500 2x4	2000	**73-00512**
500	Scrambler 500 2x4	2002	**73-00535**
500	Scrambler 500 4x4	1997 - 2000	**73-00512**
500	Scrambler 500 4x4	2001 - 2003	**73-00535**
500	Sportsman 500 4x4	1996 - 1998	**73-00512**
500	Sportsman 500 4x4	2000	**73-00535**
500	Sportsman 500 4x4 Built After 9/98	1999	**73-00512**

CC	Model	Year	Cooling Fan
Polaris™			
500	Sportsman 500 4x4 Built Before 9/98	1999	**73-00512**
500	Sportsman 500 4x4 DUSE	2001 - 2002	**73-00535**
500	Sportsman 500 4x4 DUSE HO	2001	**73-00535**
500	Sportsman 500 4x4 HO	2001 - 2003	**73-00535**
500	Sportsman 500 4x4 HO	2005 - 2011	**73-00514**
500	Sportsman 500 4x4 HO	2012 - 2013	**73-00530**
500	Sportsman 500 4x4 HO AA- AC- AE- AG	2004	**73-00535**
500	Sportsman 500 4x4 HO AO - AX	2004	**73-00514**
500	Sportsman 500 4x4 RSE	2000 - 2002	**73-00535**
500	Sportsman 500 4x4 RSE Built After 9/98	1999	**73-00512**
500	Sportsman 500 4x4 RSE Built Before 9/98	1999	**73-00512**
500	Sportsman 500 EFI	2006 - 2009	**73-00514**
500	Sportsman 500 Tractor EFI	2009	**73-00514**
500	Sportsman 500 Tractor EFI Built After 6/23/09	2010	**73-00514**
500	Sportsman 500 X2	2006 - 2009	**73-00514**
500	Sportsman Forest 500	2011	**73-00514**
500	Sportsman Forest 500	2012 - 2013	**73-00530**
500	Sportsman Forest 500 Tractor	2011	**73-00514**
500	Sportsman Forest 500 Tractor	2012	**73-00530**
500	Sportsman Touring 500	2008 - 2010	**73-00514**
500	Sportsman Touring 500	2011 - 2013	**73-00530**
500	Worker 500 4x4	2000 - 2002	**73-00535**
500	Worker 500 4x4 Built After 9/98	1999	**73-00512**
500	Worker 500 4x4 Built Before 9/98	1999	**73-00512**
500	Xplorer 500	1997	**73-00512**
570	Sportsman 570 EFI	2014 - 2020	**73-00530**
570	Sportsman 570 EFI EPS	2014 - 2015	**73-00530**
570	Sportsman 570 EFI EPS Forest Quad	2015	**73-00530**
570	Sportsman 570 EFI EPS Forest Tractor	2015	**73-00530**
570	Sportsman 570 EFI EPS MD	2015	**73-00530**
570	Sportsman 570 EFI HD	2016 - 2018	**73-00530**
570	Sportsman 570 EFI MD	2015 - 2017	**73-00530**
570	Sportsman 570 EFI UTE	2017 - 2019	**73-00530**
570	Sportsman 570 EFI UTE HD	2015 - 2016	**73-00530**
570	Sportsman 570 EFI UTE HD EPS	2014	**73-00530**
570	Sportsman 570 EFI UTE MD	2016	**73-00530**
570	Sportsman 570 EFI UTE Tractor	2016	**73-00530**
570	Sportsman 570 EFI X2 EPS	2015 - 2020	**73-00530**
570	Sportsman 570 EFI X2 EPS EU	2015	**73-00530**
570	Sportsman 570 EPS EU	2017 - 2018	**73-00530**
570	Sportsman 570 EPS Quad	2016	**73-00530**
570	Sportsman 570 EPS Tractor	2016	**73-00530**
570	Sportsman 570 EPS UTE Quad	2016	**73-00530**
570	Sportsman 570 EPS ZUG	2016 - 2018	**73-00530**
570	Sportsman 570 HD	2015	**73-00530**
570	Sportsman 570 HD EFI	2014	**73-00530**
570	Sportsman 570 SP	2015 - 2020	**73-00530**
570	Sportsman 570 SP After 12/15/17	2018	**73-00530**
570	Sportsman 570 SP Before 12/15/17	2018	**73-00530**
570	Sportsman 570 SP EPS Quad	2015 - 2016	**73-00530**
570	Sportsman 570 SP EPS Tractor	2015 - 2019	**73-00530**
570	Sportsman 570 SP MD	2015 - 2016	**73-00530**
570	Sportsman 570 Tractor	2016 - 2019	**73-00530**
570	Sportsman 570 X2 EPS MD	2017	**73-00530**
570	Sportsman 570 X2 EPS Tractor	2017 - 2018	**73-00530**
570	Sportsman Forest 570	2014	**73-00530**
570	Sportsman Forest 570 EFI EPS	2014 - 2015	**73-00530**
570	Sportsman Touring 570 EFI	2014 - 2020	**73-00530**
570	Sportsman Touring 570 EFI EPS	2015 - 2016	**73-00530**
570	Sportsman Touring 570 EFI EPS Built After 8/29	2017	**73-00530**
570	Sportsman Touring 570 EFI EPS Built Before 8/29	2017	**73-00530**
570	Sportsman Touring 570 EFI EPS MD	2016 - 2017	**73-00530**
570	Sportsman Touring 570 EFI EPS Tractor	2016	**73-00530**
570	Sportsman Touring 570 EFI EU	2015	**73-00530**
570	Sportsman Touring 570 EFI INTL	2014	**73-00530**
570	Sportsman Touring 570 EFI MD	2015	**73-00530**
570	Sportsman Touring 570 EPS Quad	2016	**73-00530**
570	Sportsman Touring 570 EPS Tractor	2017 - 2019	**73-00530**
570	Sportsman Touring 570 EPS Tractor SP	2018 - 2019	**73-00530**
570	Sportsman Touring 570 Premium	2020	**73-00530**
570	Sportsman Touring 570 SP	2015 - 2020	**73-00530**

COOLING FAN ASSEMBLIES

CODE = B **KEYWORD = 5**

ATV

Complete fan and motor assemblies that are direct OEM replacements & ready to mount.

CC	Model	Year	Cooling Fan
Polaris™			
600	Sportsman 600 4x4	2003 - 2005	**73-00516**
600	Sportsman 600 4x4 Built After 10/02/03	2004	**73-00516**
600	Sportsman 600 4x4 Built Before 10/02/03	2004	**73-00516**
700	Sportsman 700 4x4	2003 - 2007	**73-00516**
700	Sportsman 700 4x4 Built After 10/02/03	2004	**73-00516**
700	Sportsman 700 4x4 Built After 5/01/02	2002	**73-00516**
700	Sportsman 700 4x4 Built Before 10/02/03	2004	**73-00516**
700	Sportsman 700 4x4 Built Before 5/01/02	2002	**73-00516**
700	Sportsman 700 EFI	2005 - 2007	**73-00516**
700	Sportsman MV7	2005	**73-00516**
700	Sportsman X2 700 EFI	2008	**73-00516**
800	Sportsman 800 EFI	2005 - 2014	**73-00516**
800	Sportsman 800 EFI Built After 2/1/08	2008	**73-00516**
800	Sportsman 800 EFI Built After 9/05/05	2006	**73-00516**
800	Sportsman 800 EFI Built Before 9/05/05	2006	**73-00516**
800	Sportsman 800 EFI Built Before1/31/08	2008	**73-00516**
800	Sportsman 800 EFI Forest	2014	**73-00516**
800	Sportsman 800 HO EFI	2009	**73-00516**
800	Sportsman 800 HO EFI Built After 2/01/08	2008	**73-00516**
800	Sportsman 800 HO EFI Built Before 1/31/08	2008	**73-00516**

CC	Model	Year	Cooling Fan
Polaris™			
800	Sportsman Forest 800 EFI	2012 - 2013	**73-00516**
800	Sportsman Touring 800 EFI	2008 - 2009	**73-00516**
800	Sportsman X2 800 EFI	2007 - 2009	**73-00516**
Yamaha™			
400	YFM400 Big Bear 2WD	2000 - 2004	**73-00521**
400	YFM400 Big Bear 4WD	2000 - 2006	**73-00521**
400	YFM400 Grizzly IRS	2007 - 2008	**73-00533**
400	YFM400 Kodiak 2WD	2000 - 2001	**73-00515**
400	YFM400 Kodiak 2WD	2003 - 2004	**73-00533**
400	YFM400 Kodiak 4WD	2000 - 2001	**73-00515**
400	YFM400 Kodiak 4WD	2003 - 2006	**73-00533**
450	YFM450 Grizzly EPS	2011 - 2014	**73-00533**
450	YFM450 Grizzly IRS	2007 - 2014	**73-00533**
450	YFM450 Kodiak	2003 - 2006	**73-00533**
450	YFM45FX Wolverine 450 4x4	2006 - 2010	**73-00533**
550	YFM550 Grizzly	2009 - 2011	**73-00532**
550	YFM550 Grizzly EPS	2009 - 2011	**73-00532**
700	YFM700 Grizzly	2007 - 2011	**73-00532**
700	YFM700 Grizzly EPS	2008 - 2011	**73-00532**

UTV

CODE = B **KEYWORD = 5**

CC	Model	Year	Cooling Fan
Arctic Cat™			
550	Prowler 550	2009	**73-00528**
550	Prowler 550 XT	2010 - 2013	**73-00528**
650	Prowler 650	2007 - 2008	**73-00528**
650	Prowler 650 XT	2006 - 2009	**73-00528**
700	Prowler 700 HDX	2012 - 2014	**73-00528**
700	Prowler 700 XT	2009	**73-00528**
700	Prowler 700 XTX	2008 - 2014	**73-00528**
700	Wildcat Trail	2014	**73-00528**
700	Wildcat Trail XT	2014	**73-00528**
1000	Prowler 1000 XT	2015 - 2016	**73-00528**
1000	Prowler 1000 XTZ	2011 - 2014	**73-00528**
1000	Prowler 1000 XTZ H2	2009 - 2011	**73-00528**
1000	Wildcat 1000	2014 - 2015	**73-00528**
1000	Wildcat 1000 Late build	2013	**73-00528**
1000	Wildcat 4	2013 - 2014	**73-00528**
1000	Wildcat 4 LTD	2014	**73-00528**
1000	Wildcat 4X	2014 - 2016	**73-00528**
1000	Wildcat 4X LTD	2014 - 2015	**73-00528**
1000	Wildcat GT	2012 - 2013	**73-00528**
1000	Wildcat LTD	2013 - 2014	**73-00528**
1000	Wildcat LTD Late Build	2013	**73-00528**
1000	Wildcat X	2013 - 2015	**73-00528**
1000	Wildcat X LTD	2014 - 2015	**73-00528**
Kawasaki™			
750	TERYX 750 4x4	2010 - 2013	**73-00534**
Polaris™			
325	ACE 325	2014 - 2016	**73-00516**
325	ACE 325 EU	2015	**73-00516**
325	ACE 325 HD	2015	**73-00516**
325	Ranger 325 ETX	2015	**73-00529**
325	Ranger 325 ETX EU	2015	**73-00529**
350	Big Boss 350L 6x6	1993	**73-00512**
400	Big Boss 400L 6x6	1994 - 1997	**73-00512**
400	Magnum 400L 6x6	1996 - 1997	**73-00512**
400	Ranger 4x4 400	2010 - 2014	**73-00529**
425	Magnum 425 6x6	1996 - 1997	**73-00512**
500	ACE 500	2017 - 2019	**73-00530**
500	Big Boss 500 6x6	1998 - 1999	**73-00512**
500	Ranger 2x4 500	2005 - 2009	**73-00529**
500	Ranger 2x4 500 Built After 1/15/07	2007	**73-00529**
500	Ranger 2x4 500 Built Before 1/15/07	2007	**73-00529**
500	Ranger 4x4 500	2004 - 2006	**73-00529**
500	Ranger 4x4 500 Built After 1/15/07	2007	**73-00529**
500	Ranger 4x4 500 Built Before 1/15/07	2007	**73-00529**
500	Ranger 4x4 500 Crew	2011 - 2013	**73-00529**
500	Ranger 4x4 500 EFI	2006 - 2013	**73-00529**

73-00512 = this is a fan upgrade & may require slight modification for installation

CC	Model	Year	Cooling Fan
Polaris™			
500	Ranger 4x4 500 EFI Built After 8/28/06	2007	**73-00529**
500	Ranger 4x4 500 EFI Built Before 8/28/06	2007	**73-00529**
500	Ranger 6x6 500	2004 - 2005	**73-00529**
500	Ranger Series 11 4x4 & 6x6	2007	**73-00529**
500	Sportsman 500 6x6	2000 - 2003	**73-00535**
570	ACE 570	2015 - 2016	**73-00516**
570	ACE 570	2017 - 2019	**73-00530**
570	ACE 570 EU	2015 - 2018	**73-00516**
570	ACE 570 HD	2015 - 2016	**73-00516**
570	ACE 570 HD	2017 - 2019	**73-00530**
570	ACE 570 MD	2016	**73-00516**
570	Ranger 570	2014 - 2015	**73-00529**
570	Ranger 570 Crew	2014 - 2015	**73-00529**
570	Ranger 570 Crew EPS	2014 - 2015	**73-00529**
570	Ranger 570 EPS	2014 - 2015	**73-00529**
570	Ranger 570 EU	2015	**73-00529**
570	Ranger 570 INTL	2014	**73-00529**
570	RZR 570 EFI	2012 - 2020	**73-00516**
570	RZR 570 EFI EPS	2018 - 2020	**73-00516**
570	RZR 570 EU	2015 - 2018	**73-00516**
570	RZR 570 S	2017	**73-00516**
570	Sportsman 570 6x6	2017 - 2020	**73-00530**
570	Sportsman 570 6x6 Tractor	2017 - 2018	**73-00530**
700	Ranger 4x4 700	2006 - 2009	**73-00516**
700	Ranger 4x4 700 Built After 1/15/07	2007	**73-00516**
700	Ranger 4x4 700 Built Before 1/15/07	2007	**73-00516**
700	Ranger 4x4 700 Crew	2008 - 2009	**73-00516**
700	Ranger 6x6 700 EFI	2006 - 2009	**73-00516**
800	Forest 800 6x6	2015	**73-00516**
800	Ranger 4x4 800 EFI	2010	**73-00516**
800	Ranger 4x4 800 EFI CREW	2010	**73-00516**
800	Ranger 6x6 800	2010	**73-00516**
800	RZR 4 800	2010 - 2014	**73-00516**
800	RZR 800	2008 - 2014	**73-00516**
800	RZR 800 Built After 1/01/10	2010	**73-00516**
800	RZR 800 Built Before 12/31/09	2010	**73-00516**
800	RZR S 800	2009 - 2014	**73-00516**
800	RZR S 800 Built After 3/22/10	2010	**73-00516**
800	RZR S 800 Built Before 3/21/10	2010	**73-00516**
800	Sportsman 800 EFI 6x6	2009 - 2014	**73-00516**
800	Sportsman 800 EFI 6x6 Forest	2013 - 2014	**73-00516**
900	ACE 900 EFI EPS	2016	**73-00516**
900	ACE 900 EPS XC	2017 - 2019	**73-00516**
Yamaha™			
450	450 RHINO	2006 - 2009	**73-00517**
660	660 RHINO	2004 - 2007	**73-00517**
700	700 RHINO FI	2008 - 2013	**73-00519**

ALL BALLS REPLACEMENT MOTOR

REPLACEMENT MOTOR FOR ALL BALLS ATV/UTV COOLING FANS

Part No.	Code	Keyword
73-00511	B	5

STARTER HANDLE

Part No.	Code	Keyword
74-41001	B	4

STARTER SHEAVE

Part No.	Code	Keyword
74-41002	B	4

STARTER KITS

STARTER/RECOIL KIT

Part No.	Code	Keyword
74-31000	B	4

STARTER REPAIR KIT
10PCS/KIT
REF# 0936-0028
OEM# 1UY-15710-00-00/ 21V-15713-00-00/ 21V-15715-00-00/ 21V-15716-00-00/ 21V-15741-00-00/ 21V-15767-00-00/ 21V-15779-00-00/ 24W-15714-00-00/ 3GD-15699-00-00 3X3-15755-00-00/ 89A-15751-00-00

Model	Year
Yamaha™	
YFM350 BIG BEAR	1987-94
YFM350 BIG BEAR 2WD	1996-99
YFM350 BIG BEAR 4WD	1995-99
YFM350 BRUIN 2WD	2004-06
YFM350 BRUIN 4WD	2004-06
YFM350 GRIZZLY 2WD	2007-14
YFM350 GRIZZLY 4WD	2007-14
YFM350 GRIZZLY IRS	2007
YFM350 GRIZZLY IRS 4WD	2008-11
YFM350 WARRIOR	2002/04
YFM350 WOLVERINE 4X4	2000-05
YFP350 TERRAPRO	1988-89

Model	Year
Yamaha™	
YFM400 BIG BEAR 2X4	2000-04
YFM400 BIG BEAR 4X4	2000-12
YFM400 GRIZZLY	2007
YFM400 GRIZZLY 4WD	2008
YFM400 KODIAK	1993-99
YFM400 KODIAK 2WD	2000-01
YFM400 KODIAK 2WD	2004-06
YFM400 KODIAK 4WD	2000-01
YFM450 GRIZZLY 4WD	2007-14
YFM450 KODIAK 4WD	2004-06
YFM600 GRIZZLY	1998-08

STARTER/RECOIL KIT

Part No.	Code	Keyword
74-41000	B	4

Kit for repairing the Pull Start Mechanism on many Polaris™ ATV'S. Includes the Starter Reel, Return Spring, Ratchet, Friction Spring, Friction Plate, Spring, Bushing, Recoil Gasket and Rope Assembly.

Model	Year
Polaris™	
300 2X4/4X4/6X6	1994
HAWKEYE 300 2X4 /4X4	2006-10
SPORTSMAN 300 4X4	2009-10
TRAILBOSS 300	1994-95
TRAILBOSS 300 2X4	1994
TRAILBOSS 300 4X4	1995
XPLORER 300 4X4	1996-99
XPRESS 300	1996-99
MAGNUM 325 2X4 & 4X4	2000-02
TRAILBOSS 325	2000-02
XPEDITION 325	2000-01
MAGNUM 330 2X4/4X4	2003-05
TRAILBOSS 330	2003-13
TRAILBLAZER 330	2009-13
ATP 330/500	2004-05
MAGNUM 325 2X4 & 4X4	2000-02
SPORTSMAN 335	1999-00
WORKER 335	1999
XPEDITION 325	2000-01
400L 2X4/4X4/6X6	1994
BIG BOSS 400L 6X6	1995-97
SCRAMBLER 400 2X4	2000-01
SCRAMBLER 400 4X4	1995-00
SCRAMBLER 400 4X4	2002
SPORT 400	1998-99

Model	Year
Polaris™	
SPORT 400L	1994-97
SPORT 400L 2X4	1995
SPORTSMAN 400 4X4	1994-97
SPORTSMAN 400 4X4	2001-04
SPORTSMAN 400 HO 4X4	2008
TRAILBLAZER 400	2003
XPLORER 400 4X4	1995-96
XPLORER 400 4X4	1998-02
XPRESS 400L	1996-97
MAGNUM 425 2X4/4X4/6x6	1995-98
XPEDITION 425	2000-02
SPORTSMAN 450	2006-07
BIG BOSS 500 6X6	1998-99
MAGNUM 500 4X4	1999-03
SCRAMBLER 500 2X4	1997-02
SCRAMBLER 500 2X4	2007-08
SCRAMBLER 500 4X4	1997-08
SPORTSMAN 500 4X4	1996-00
SPORTSMAN 500 HO 4X4	2001-08
SPORTSMAN 500 6X6	2000-08
SPORTSMAN 500 EFI HO 4X4	2006-08
SPORTSMAN 500 EFI X2	2006-08
WORKER 500	1999-02
XPLORER 500	1997

ATV ARROWHEAD STARTERS

CODE = C **KEYWORD = 4**

ATV

- New replacement starter meets or exceeds original manufacturer specifications
- 100% OEM interchangeable, no modifications needed for installation double sealed housing, keeps dirt out for longer service life
- 90/10 copper bushings and heavy duty needle bearing for longer life
- 100% electronically tested insulated armatures
- High quality magnets to provide more starting torque
- Solenoids have 100% copper windings and terminals for consistent starting connection

CC	Model	Year	Notes	Starter	Drive	Parts Kit w/ Brush Holder	Parts Kit No Brush Holder
Arctic Cat™							
89	90 Alterra	17-18		**74-84112**			
89	90 DVX	10-18		**74-84112**			
89	90 Utility	10-16		**74-84112**			
249	250 2X4	99-05	Mitsuba System	**74-14103**		**74-04901**	
249	250 4X4	01-05	Mitsuba System	**74-14103**		**74-04901**	
249	250 DVX	06-08	Mitsuba System	**74-14115**			
249	250 Utility	06-09	Mitsuba System	**74-14115**			
270	300 2X4 Utility	10-16		**74-14115**			
270	300 Alterra	17-18		**74-14115**			
270	300 DVX 2x4	09-15		**74-14115**			
280	300 2X4	98-03	Mitsuba System	**74-14103**		**74-04901**	
280	300 4X4	98-05	Mitsuba System	**74-14103**		**74-04901**	
366	350 CR	11-12		**74-14113**			
366	366 FIS 4x4	11		**74-14113**			
366	400 Alterra	16-17		**74-14113**			
366	400 CR	13-15		**74-14113**			
376	375 2X4	02	Mitsuba System	**74-14106**		**74-04938**	
376	375 4X4	02	Mitsuba System	**74-14106**		**74-04938**	
376	400 2X4	98-02	Mitsuba System	**74-14104**			
376	400 2X4	03-04	Mitsuba System	**74-14106**		**74-04938**	
376	400 4X4	98-02	Mitsuba System	**74-14104**			
376	400 4X4	03-08	Mitsuba System	**74-14106**		**74-04938**	
376	400 FIS	03-08	Mitsuba System	**74-14106**		**74-04938**	
376	400 TBX	04-06	Mitsuba System	**74-14106**		**74-04938**	
376	400 TRV	07-08	Mitsuba System	**74-14106**		**74-04938**	
376	400 TRV	10-14		**74-14106**			
376	400 VP	05-06	Mitsuba System	**74-14106**		**74-04938**	
398	400 DVX	04-08	Mitsuba System	**74-14105**			
443	425 CR	12		**74-14113**			
443	425 CR SE	12		**74-14113**			
443	425 EFI CR	11		**74-14113**			
443	450	12, 14-15		**74-14113**			
443	450 CR	13		**74-14113**			
443	450 EFI	10-11		**74-14113**			
443	450 GT	12		**74-14113**			
443	450 TRV	11-12		**74-14113**			
443	450 TRV GT	12		**74-14113**			
443	450 XC	11-17		**74-14113**			
443	500	13-17		**74-14113**			
443	500 Alterra	17-18		**74-14113**			
443	500 Alterra TRV	17		**74-14113**			
443	500 Alterra XT EPS	16		**74-14113**			
443	500 TRV	13-15		**74-14113**			
443	500 XR	15		**74-14113**			
443	500 XT	13-14		**74-14113**			
454	454 2X4 Bearcat	97-98	Mitsuba System	**74-14111**		**74-04920**	
454	454 4X4 Bearcat	96-98	Mitsuba System	**74-14111**		**74-04920**	
493	500 4X4	98-00	Mitsuba System	**74-14111**		**74-04920**	
493	500 4X4 Automatic	00-09	Mitsuba System	**74-14104**			
493	500 4X4 Manual	00	Mitsuba System	**74-14111**		**74-04920**	
493	500 4X4 Manual	01-09	Mitsuba System	**74-14104**			
493	500 FIS	02-08	Mitsuba System	**74-14104**			
493	500 TBX	02-06	Mitsuba System	**74-14104**			
493	500 TRV	03-08	Mitsuba System	**74-14104**			
545	550	13	Lucas-TVS System	**74-14110**			
545	550 Alterra	16		**74-14110**			
545	550 Alterra TRV XT EPS	17		**74-14110**			
545	550 Alterra XT EPS	16		**74-14110**			
545	550 GT	12	Lucas-TVS System	**74-14110**			
545	550 H1 EFI	09-11	Lucas-TVS System	**74-14110**			
545	550 LTD	12-15	Lucas-TVS System	**74-14110**			
545	550 TRV	09-11	Lucas-TVS System	**74-14110**			
545	550 TRV Cruiser	12	Lucas-TVS System	**74-14110**			
545	550 TRV GT	11-12	Lucas-TVS System	**74-14110**			
545	550 TRV LTD	13-15	Lucas-TVS System	**74-14110**			
545	550 TRV XT	13-15	Lucas-TVS System	**74-14110**			
545	550 XR	15	Lucas-TVS System	**74-14110**			
545	550 XR LTD	15	Lucas-TVS System	**74-14110**			
545	550 XR XT	15	Lucas-TVS System	**74-14110**			
545	550 XT	13-15	Lucas-TVS System	**74-14110**			

ATV ARROWHEAD STARTERS

CODE = C | KEYWORD = 4

ATV

CC	Model	Year	Notes	Starter	Drive	Parts Kit w/ Brush Holder	Parts Kit No Brush Holder
Arctic Cat™							
545	550S H1 EFI	10-11	Lucas-TVS System	**74-14110**			
633	650 V-2 4x4 FIS	04-05	Mitsuba System	**74-14101**			
633	650 V-2 4x4 FIS TS	06	Mitsuba System	**74-14104**			
641	650	12	Lucas TVS System	**74-14110**			
641	650 4X4 Automatic	07	Lucas TVS System	**74-14104**			
641	650 4X4 Automatic	09-10	Lucas-TVS System	**74-14110**			
641	650 4X4 Automatic Mud Pro	10	Lucas-TVS System	**74-14110**			
641	650 H1	11	Lucas-TVS System	**74-14110**			
641	650 H1 4X4	05-06	Mitsuba System	**74-14104**			
641	650 H1 4x4 FIS	07	Lucas TVS System	**74-14104**			
641	650 H1 4x4 FIS	08	Lucas-TVS System	**74-14110**			
641	650 H1 4x4 TBX	07	Lucas TVS System	**74-14104**			
641	650 H1 4x4 TRV	07	Lucas TVS System	**74-14104**			
641	650 H1 4x4 TRV	08	Lucas-TVS System	**74-14110**			
641	650 TBX	09	Lucas-TVS System	**74-14110**			
641	650 TRV	09	Lucas-TVS System	**74-14110**			
641	650 V-2 4x4 FIS	06	Mitsuba System	**74-14104**			
686	700 Diesel	07-15		**74-44122**			
695	700	12-14		**74-14110**			
695	700 Alterra	16-18		**74-14110**			
695	700 Alterra Mud Pro LTD EPS	18		**74-14110**			
695	700 Alterra TBX EPS	17-18		**74-14110**			
695	700 Alterra TRV XT EPS	17		**74-14110**			
695	700 Alterra VLX	18		**74-14110**			
695	700 Alterra VLX EPS	18		**74-14110**			
695	700 Alterra XT EPS	16-18		**74-14110**			
695	700 FIS	06		**74-14107**			
695	700 FIS EFI	07-08		**74-14107**			
695	700 GT	12		**74-14110**			
695	700 H1 EFI	08-11		**74-14110**			
695	700 H1 EFI LE	09		**74-14110**			
695	700 H1 EFI Mud Pro	09-11		**74-14110**			
695	700 H1 EFI TBX	10		**74-14110**			
695	700 LTD	12-14		**74-14110**			
695	700 Mud Pro	12-13		**74-14110**			
695	700 Mud Pro LTD	12, 14-16		**74-14110**			
695	700 Mud Pro LTD EPS	17		**74-14110**			
695	700 TBX	12-15		**74-14110**			
695	700 TBX EPS	16-17		**74-14110**			
695	700 TRV	08		**74-14107**			
695	700 TRV	10-11		**74-14110**			
695	700 TRV Cruiser	09-10, 12		**74-14110**			
695	700 TRV EPS SE	16		**74-14110**			
695	700 TRV GT	12		**74-14110**			
695	700 TRV LE	08		**74-14107**			
695	700 TRV LTD	13-15		**74-14110**			
695	700 TRV XT	13-15		**74-14110**			
695	700 VLX	17		**74-14110**			
695	700 XR	15		**74-14110**			
695	700 XR LTD	15		**74-14110**			
695	700 XR XT	15		**74-14110**			
695	700 XT	13-14		**74-14110**			
695	700S H1 EFI	10-11		**74-14110**			
695	700S H1 EFI LE	10		**74-14110**			
695	700S H1 EFI TBX	11		**74-14110**			
695	700S H1 EFI TRV	10		**74-14110**			
695	700S TRV Cruiser	11		**74-14110**			
951	1000 GT	12	Lucas-TVS System	**74-14114**			
951	1000 LTD	11	Lucas-TVS System	**74-14114**			
951	1000 Mud Pro	10-13	Lucas-TVS System	**74-14114**			
951	1000 TRV	09-10	Lucas-TVS System	**74-14114**			
951	1000 TRV Cruiser	09-11	Lucas-TVS System	**74-14114**			
951	1000 TRV GT	12	Lucas-TVS System	**74-14114**			
951	1000 TRV LTD	13	Lucas-TVS System	**74-14114**			
951	1000 XT	13	Lucas-TVS System	**74-14114**			
951	Thundercat H2	08-09	Lucas-TVS System	**74-14110**			
951	Thundercat H2	10		**74-14114**			
Bombardier™							
249	DS250	06		**74-14115**			
325	Outlander 330 2X4	04-05	Mitsuba System	**74-24104**			
325	Outlander 330 4X4	04-05	Mitsuba System	**74-24104**			

ATV ARROWHEAD STARTERS

CODE = C **KEYWORD = 4**

ATV

CC	Model	Year	Notes	Starter	Drive	Parts Kit w/ Brush Holder	Parts Kit No Brush Holder
Bombardier™							
400	Outlander 400 2X4	03-05	Mitsuba System	**74-24104**			
400	Outlander 400 4X4	03-06	Mitsuba System	**74-24104**			
400	Outlander 400 XT 4X4	03-06	Mitsuba System	**74-24104**			
400	Outlander Max 400 4X4	04-06	Mitsuba System	**74-24104**			
400	Outlander Max 400 XT 4X4	05-06	Mitsuba System	**74-24104**			
498	Quest 500 2X2	02-04	Mitsuba System	**74-24107**			
498	Quest 500 4X4	02-04	Mitsuba System	**74-24107**			
498	Quest 500 XT	02-04	Mitsuba System	**74-24107**			
498	Traxter 500	99-01	Denso System	**74-24105**			
498	Traxter 500 5-Speed	04-05	Denso System	**74-24105**			
498	Traxter 500 Auto CVT	05	Mitsuba System	**74-24107**			
498	Traxter 500 Autoshift	01-03	Denso System	**74-24105**			
498	Traxter 500 Autoshift XT	02-03	Denso System	**74-24105**			
498	Traxter 500 Foot Shift	01	Denso System	**74-24105**			
498	Traxter Max 500	03-05	Denso System	**74-24105**			
498	Traxter Max XT 500	04-05	Denso System	**74-24105**			
498	Traxter XL 500	01-05	Denso System	**74-24105**			
498	Traxter XT 500	01-05	Denso System	**74-24105**			
644	Quest 650	02-04	Mitsuba System	**74-24107**			
644	Quest 650 XT	02-04	Mitsuba System	**74-24107**			
644	Quest Max 650	04	Mitsuba System	**74-24107**			
644	Traxter 650 Auto CVT	05	Mitsuba System	**74-24107**			
644	Traxter 650 Max Auto CVT	05	Mitsuba System	**74-24107**			
650	Outlander 650 4x4	06	Denso System	**74-24001**		**74-04940**	
650	Outlander 650 XT 4x4	06	Denso System	**74-24001**		**74-04940**	
650	Outlander Max 650 4x4	06	Denso System	**74-24001**		**74-04940**	
650	Outlander Max 650 XT 4x4	06	Denso System	**74-24001**		**74-04940**	
653	DS650	00-06	Denso System	**74-24101**			
653	DS650 Baja	02-04	Denso System	**74-24101**			
653	DS650 X	04-06	Denso System	**74-24101**			
800	Outlander 800 4x4	06	Denso System	**74-24001**		**74-04940**	
800	Outlander 800 XT 4x4	06	Denso System	**74-24001**		**74-04940**	
800	Outlander Max 800 4x4	06	Denso System	**74-24001**		**74-04940**	
800	Outlander Max 800 XT 4x4	06	Denso System	**74-24001**		**74-04940**	
Can-Am™							
249	DS250	07-19		**74-14115**			
400	Outlander 400 4X4	07-08	Mitsuba System	**74-24104**			
400	Outlander 400 4X4 XT	07-08	Mitsuba System	**74-24104**			
400	Outlander 400 EFI	08-15	Mitsuba System	**74-24104**			
400	Outlander 400 EFI XT	08, 12-14	Mitsuba System	**74-24104**			
400	Outlander Max 400 4X4	07-08	Mitsuba System	**74-24104**			
400	Outlander Max 400 4X4 XT	07-08	Mitsuba System	**74-24104**			
400	Outlander Max 400 EFI	08-15	Mitsuba System	**74-24104**			
400	Outlander Max 400 EFI XT	08, 12-15	Mitsuba System	**74-24104**			
427	Outlander L 450 EFI	15-16	Mitsuba System	**74-24104**			
427	Outlander L 450 EFI DPS	15-16	Mitsuba System	**74-24104**			
427	Outlander L 450 EFI Pro	16	Mitsuba System	**74-24104**			
427	Outlander L Max 450 EFI DPS	15-16	Mitsuba System	**74-24104**			
427	Outlander L Max 450 EFI STD	15-16	Mitsuba System	**74-24104**			
450	Outlander 450 6x6	19	Mitsuba System	**74-24104**			
450	Outlander 450 EFI	17-19	Mitsuba System	**74-24104**			
450	Outlander 450 EFI DPS	17-18	Mitsuba System	**74-24104**			
450	Outlander 450 EFI Hunter Edition	18	Mitsuba System	**74-24104**			
450	Outlander 450 EFI Pro	17-18	Mitsuba System	**74-24104**			
450	Outlander Max 450 6x6	19	Mitsuba System	**74-24104**			
450	Outlander Max 450 EFI	17-19	Mitsuba System	**74-24104**			
450	Outlander Max 450 EFI DPS	17-18	Mitsuba System	**74-24104**			
500	Outlander 500 4x4	07-08	Denso System	**74-24001**		**74-04940**	
500	Outlander 500 4x4 XT	07-08	Denso System	**74-24001**		**74-04940**	
500	Outlander 500 EFI	09-15	Denso System	**74-24001**		**74-04940**	
500	Outlander 500 EFI DPS	13-15	Denso System	**74-24001**		**74-04940**	
500	Outlander 500 EFI XT	09, 12-15	Denso System	**74-24001**		**74-04940**	
500	Outlander L 500 EFI	15	Denso System	**74-24001**		**74-04940**	
500	Outlander L 500 EFI DPS	15	Denso System	**74-24001**		**74-04940**	
500	Outlander L Max 500 EFI	15	Denso System	**74-24001**		**74-04940**	
500	Outlander L Max 500 EFI DPS	15	Denso System	**74-24001**		**74-04940**	
500	Outlander Max 500 4x4	07-08	Denso System	**74-24001**		**74-04940**	
500	Outlander Max 500 4x4 XT	07-08	Denso System	**74-24001**		**74-04940**	
500	Outlander Max 500 EFI	09-15	Denso System	**74-24001**		**74-04940**	
500	Outlander Max 500 EFI DPS	13-15	Denso System	**74-24001**		**74-04940**	
500	Outlander Max 500 EFI XT	09, 12-15	Denso System	**74-24001**		**74-04940**	
500	Renegade 500	08-09	Denso System	**74-24001**		**74-04940**	
500	Renegade 500 EFI	10-15	Denso System	**74-24001**		**74-04940**	
570	Outlander 570 EFI	17-19	Denso System	**74-24001**		**74-04940**	
570	Outlander 570 EFI DPS	16-19	Denso System	**74-24001**		**74-04940**	
570	Outlander 570 EFI Hunter Edition	18	Denso System	**74-24001**		**74-04940**	

ATV ARROWHEAD STARTERS

CODE = C | KEYWORD = 4

ATV

CC	Model	Year	Notes	Starter	Drive	Parts Kit w/ Brush Holder	Parts Kit No Brush Holder
Can-Am™							
570	Outlander 570 EFI Pro	16-18	Denso System	**74-24001**		**74-04940**	
570	Outlander 570 EFI Pro Nordic	19	Denso System	**74-24001**		**74-04940**	
570	Outlander 570 EFI XMR	17-18	Denso System	**74-24001**		**74-04940**	
570	Outlander 570 EFI XT	16-18	Denso System	**74-24001**		**74-04940**	
570	Outlander L 4x4 570 EFI	16	Mitsuba System	**74-24104**			
570	Outlander L 570 EFI	16	Denso System	**74-24001**		**74-04940**	
570	Outlander L 570 EFI DPS	16	Denso System	**74-24001**		**74-04940**	
570	Outlander L 570 EFI Pro	16	Denso System	**74-24001**		**74-04940**	
570	Outlander L 570 EFI XMR	16	Denso System	**74-24001**		**74-04940**	
570	Outlander L Max 570 EFI DPS	16	Denso System	**74-24001**		**74-04940**	
570	Outlander L Max 570 EFI STD	16	Denso System	**74-24001**		**74-04940**	
570	Outlander Max 570 EFI	17-19	Denso System	**74-24001**		**74-04940**	
570	Outlander Max 570 EFI DPS	16-19	Denso System	**74-24001**		**74-04940**	
570	Outlander Max 570 EFI Pro	16-18	Denso System	**74-24001**		**74-04940**	
570	Outlander Max 570 EFI Pro Nordic	19	Denso System	**74-24001**		**74-04940**	
570	Outlander Max 570 EFI XT	16-19	Denso System	**74-24001**		**74-04940**	
570	Outlander Mossy Oak 570 EFI	16-17	Denso System	**74-24001**		**74-04940**	
570	Renegade 570 EFI	16-19	Denso System	**74-24001**		**74-04940**	
570	Renegade 570 EFI XMR	17-18	Denso System	**74-24001**		**74-04940**	
570	Renegade 570 EFI XXC	16-17	Denso System	**74-24001**		**74-04940**	
650	Outlander 650 4x4	07-08	Denso System	**74-24001**		**74-04940**	
650	Outlander 650 4x4 XT	07-08	Denso System	**74-24001**		**74-04940**	
650	Outlander 650 6x6 DPS	16-19	Denso System	**74-24001**		**74-04940**	
650	Outlander 650 6x6 XT	14-16	Denso System	**74-24001**		**74-04940**	
650	Outlander 650 EFI	09-19	Denso System	**74-24001**		**74-04940**	
650	Outlander 650 EFI DPS	13-18	Denso System	**74-24001**		**74-04940**	
650	Outlander 650 EFI North Edition	18	Denso System	**74-24001**		**74-04940**	
650	Outlander 650 EFI Pro	16-18	Denso System	**74-24001**		**74-04940**	
650	Outlander 650 EFI XMR	13-18	Denso System	**74-24001**		**74-04940**	
650	Outlander 650 EFI XT	09, 12-18	Denso System	**74-24001**		**74-04940**	
650	Outlander 650 EFI XTP	16	Denso System	**74-24001**		**74-04940**	
650	Outlander Max 650 4x4	07-08	Denso System	**74-24001**		**74-04940**	
650	Outlander Max 650 4x4 Pro	18	Denso System	**74-24001**		**74-04940**	
650	Outlander Max 650 4x4 XT	17	Denso System	**74-24001**		**74-04940**	
650	Outlander Max 650 4x4 XT	07-08, 18-19	Denso System	**74-24001**		**74-04940**	
650	Outlander Max 650 EFI	09-15, 19	Denso System	**74-24001**		**74-04940**	
650	Outlander Max 650 EFI DPS	13-18	Denso System	**74-24001**		**74-04940**	
650	Outlander Max 650 EFI North Edition	18	Denso System	**74-24001**		**74-04940**	
650	Outlander Max 650 EFI Pro	16-18	Denso System	**74-24001**		**74-04940**	
650	Outlander Max 650 EFI XT	09, 12-18	Denso System	**74-24001**		**74-04940**	
650	Outlander Max 650 EFI XTP	16-18	Denso System	**74-24001**		**74-04940**	
650	Renegade 650 EFI	18-19	Denso System	**74-24001**		**74-04940**	
653	DS650	07	Denso System	**74-24101**			
653	DS650 X	07	Denso System	**74-24101**			
800	Outlander 800 4x4	07-08	Denso System	**74-24001**		**74-04940**	
800	Outlander 800 4x4 XT	07-08	Denso System	**74-24001**		**74-04940**	
800	Outlander 800R EFI	09-15	Denso System	**74-24001**		**74-04940**	
800	Outlander 800R EFI DPS	13-15	Denso System	**74-24001**		**74-04940**	
800	Outlander 800R EFI XMR	11-12	Denso System	**74-24001**		**74-04940**	
800	Outlander 800R EFI XT	09, 12-15	Denso System	**74-24001**		**74-04940**	
800	Outlander 800R EFI XTP	13-15	Denso System	**74-24001**		**74-04940**	
800	Outlander 800R EFI XXC	11	Denso System	**74-24001**		**74-04940**	
800	Outlander Max 800 4x4	07-08	Denso System	**74-24001**		**74-04940**	
800	Outlander Max 800 4x4 XT	07-08	Denso System	**74-24001**		**74-04940**	
800	Outlander Max 800 LTD	07-08	Denso System	**74-24001**		**74-04940**	
800	Outlander Max 800R EFI	09-15	Denso System	**74-24001**		**74-04940**	
800	Outlander Max 800R EFI DPS	13-15	Denso System	**74-24001**		**74-04940**	
800	Outlander Max 800R EFI XT	09, 12-15	Denso System	**74-24001**		**74-04940**	
800	Outlander Max 800R EFI XTP	12-15	Denso System	**74-24001**		**74-04940**	
800	Outlander Max 800R LTD	09-12	Denso System	**74-24001**		**74-04940**	
800	Renegade 800 EFI	07-08	Denso System	**74-24001**		**74-04940**	
800	Renegade 800 EFI X	08	Denso System	**74-24001**		**74-04940**	
800	Renegade 800R EFI	09-15	Denso System	**74-24001**		**74-04940**	
800	Renegade 800R EFI X	09-12	Denso System	**74-24001**		**74-04940**	
800	Renegade 800R EFI XXC	12-15	Denso System	**74-24001**		**74-04940**	
850	Outlander 850 EFI DPS	16-19	Denso System	**74-24001**		**74-04940**	
850	Outlander 850 EFI MOS	17	Denso System	**74-24001**		**74-04940**	
850	Outlander 850 EFI North Edition	18	Denso System	**74-24001**		**74-04940**	
850	Outlander 850 EFI XMR	16-18	Denso System	**74-24001**		**74-04940**	
850	Outlander 850 EFI XT	16-18	Denso System	**74-24001**		**74-04940**	
850	Outlander 850 EFI XTP	16-18	Denso System	**74-24001**		**74-04940**	
850	Outlander Max 850 EFI North Edition	18	Denso System	**74-24001**		**74-04940**	
850	Outlander Max 850 EFI XT	16-19	Denso System	**74-24001**		**74-04940**	
850	Outlander Max 850 EFI XTP	16-18	Denso System	**74-24001**		**74-04940**	
850	Renegade 850 EFI	16-19	Denso System	**74-24001**		**74-04940**	
850	Renegade 850 EFI XXC	16-18	Denso System	**74-24001**		**74-04940**	

ATV ARROWHEAD STARTERS

CODE = C | KEYWORD = 4

ATV

CC	Model	Year	Notes	Starter	Drive	Parts Kit w/ Brush Holder	Parts Kit No Brush Holder
Can-Am™							
976	Outlander 1000 6x6 Pro	18	Denso System	74-24001		74-04940	
976	Outlander 1000 6x6 XT	14-19	Denso System	74-24001		74-04940	
976	Outlander 1000 EFI	12-19	Denso System	74-24001		74-04940	
976	Outlander 1000 EFI DPS	13-18	Denso System	74-24001		74-04940	
976	Outlander 1000 EFI Hunter Edition	18	Denso System	74-24001		74-04940	
976	Outlander 1000 EFI MOS	17	Denso System	74-24001		74-04940	
976	Outlander 1000 EFI Pro	17	Denso System	74-24001		74-04940	
976	Outlander 1000 EFI XMR	13-17	Denso System	74-24001		74-04940	
976	Outlander 1000 EFI XT	12-18	Denso System	74-24001		74-04940	
976	Outlander 1000 EFI XTP	13-18	Denso System	74-24001		74-04940	
976	Outlander 1000 EFI XXC	18	Denso System	74-24001		74-04940	
976	Outlander Max 1000 6x6	19	Denso System	74-24001		74-04940	
976	Outlander Max 1000 EFI	13-19	Denso System	74-24001		74-04940	
976	Outlander Max 1000 EFI DPS	13-15, 17	Denso System	74-24001		74-04940	
976	Outlander Max 1000 EFI LTD	13-18	Denso System	74-24001		74-04940	
976	Outlander Max 1000 EFI Pro	16-18	Denso System	74-24001		74-04940	
976	Outlander Max 1000 EFI XMR	18	Denso System	74-24001		74-04940	
976	Outlander Max 1000 EFI XT	13-18	Denso System	74-24001		74-04940	
976	Outlander Max 1000 EFI XTP	13-18	Denso System	74-24001		74-04940	
976	Renegade 1000 EFI	12-19	Denso System	74-24001		74-04940	
976	Renegade 1000 EFI XMR	16-18	Denso System	74-24001		74-04940	
976	Renegade 1000 EFI XXC	12-18	Denso System	74-24001		74-04940	
CF-Moto™							
500	CF500	07-16	Exc. HO Models	74-54106			
500	CF500-2	07-16	Exc. HO Models	74-54106			
500	CF500-2A	11-16	Exc. HO Models	74-54106			
500	CF500-A	11-16	Exc. HO Models	74-54106			
500	CF500ATR-2L	16	Exc. HO Models	74-54106			
500	CF500ATR-2S	16	Exc. HO Models	74-54106			
500	CF500ATR-3	16	Exc. HO Models	74-54106			
500	CF500ATR-A	15-16	Exc. HO Models	74-54106			
500	CF500AU-6B	16	Exc. HO Models	74-54106			
500	CF500AU-6L	14-16	Exc. HO Models	74-54106			
500	CF500AU-7A	16	Exc. HO Models	74-54106			
500	CF500AU-7C	16	Exc. HO Models	74-54106			
500	CF500AU-7L	16	Exc. HO Models	74-54106			
500	CF500AU-7S	16	Exc. HO Models	74-54106			
500	CF500US	15-16	Exc. HO Models	74-54106			
500	CF500US-EX	16	Exc. HO Models	74-54106			
500	CF500UU	14-16	Exc. HO Models	74-54106			
500	X5 500	11-14		74-54106			
594	X6 600	11-14		74-54107			
800	CF800	15-17		74-54108			
800	CF800ATR	16		74-54108			
800	CF800ATR-2	16-17		74-54108			
800	CF800AU-2A	17		74-54108			
800	CF800AU-2B	16-17		74-54108			
800	X8 800	12-14		74-54108			
Honda™							
86	TRX90	06-09, 12-19		74-64120			
199	TRX200	90-91	Mitsuba System	74-64107		74-04902	
199	TRX200D	91-97	Mitsuba System	74-64107		74-04902	
229	TRX250	97-01	Mitsuba System	74-64105		74-04901	
229	TRX250EX	01-08	Mitsuba System	74-64105		74-04901	
229	TRX250TE	02-07	Mitsuba System	74-64105		74-04901	
229	TRX250TE	08-19		74-64119			
229	TRX250TM	02-07	Mitsuba System	74-64105		74-04901	
229	TRX250TM	08-19		74-64119			
229	TRX250X	09-19	Mitsuba System	74-64105		74-04901	
246	ATC250ES Big Red	85-87				74-04903	
246	ATC250ES Big Red	88				74-04901	
246	ATC250ES Big Red	85-86	Denso System	74-64100			
246	ATC250ES Big Red	87-88	Mitsuba System	74-64101			
246	ATC250SX	85-86				74-04903	
246	ATC250SX	85-86	Denso System	74-64100			
246	ATC250SX	87	Mitsuba System	74-64101		74-04900	
246	TRX250	85-86	Denso System	74-64100		74-04903	
246	TRX250	87		74-64101			
281	TRX300	88-00	Mitsuba System	74-64101		74-04901	
281	TRX300EX	93-08	Mitsuba System	74-64104		74-04902	
281	TRX300FW	88-00	Mitsuba System	74-64101		74-04901	
282	TRX300X	09	Mitsuba System	74-64104		74-04902	
329	TRX350FE	00-06	Mitsuba System	74-64110		74-04937	
329	TRX350FM	00-06	Mitsuba System	74-64110		74-04937	
329	TRX350TE	00-06	Mitsuba System	74-64110		74-04937	
329	TRX350TM	00-06	Mitsuba System	74-64110		74-04937	

ATV ARROWHEAD STARTERS

CODE = C | KEYWORD = 4

CC	Model	Year	Notes	Starter	Drive	Parts Kit w/ Brush Holder	Parts Kit No Brush Holder
Honda™							
350	TRX350	86	Mitsuba System	74-64102			
350	TRX350D	87-89	Mitsuba System	74-64103			
395	TRX400FW	95-01	Mitsuba System	74-64108		74-04901	
395	TRX400FW	02-03	Mitsuba System	74-64108		74-04937	
397	FL400R Pilot	89-90				74-04902	
397	TRX400EX	99-04	Mitsuba System	74-64109		74-04936	
397	TRX400EX	05-08	Mitsuba System	74-64116			
397	TRX400FA	04-07	Mitsuba System	74-64114			
397	TRX400FGA	04-07	Mitsuba System	74-64114			
397	TRX400X	09, 12-14	Mitsuba System	74-64116			
420	TRX420FA	09-19		74-64121			
420	TRX420FE	07-19		74-64121			
420	TRX420FM	07-16		74-64121			
420	TRX420FPA	09-14		74-64121			
420	TRX420FPE	09-13		74-64121			
420	TRX420FPM	09-13		74-64121			
420	TRX420TE	07-16		74-64121			
420	TRX420TM	07-16		74-64121			
433	TRX450ES	98-01	Mitsuba System	74-64108		74-04901	
433	TRX450FE	02-04	Mitsuba System	74-64108		74-04937	
433	TRX450FM	02-04	Mitsuba System	74-64108		74-04937	
433	TRX450S	98-01	Mitsuba System	74-64108		74-04901	
450	TRX450ER	06-09	Mitsuba System	74-64115			
450	TRX450ER	12-14		74-64115			
475	TRX500FE	05-11	Mitsuba System	74-64108		74-04937	
475	TRX500FE	12-19		74-64121			
475	TRX500FM	05-11	Mitsuba System	74-64108		74-04937	
475	TRX500FM	12-19		74-64121			
475	TRX500FPA	09-12	Mitsuba System	74-64112		74-04901	
475	TRX500FPA	13-14		74-64112		74-04901	
475	TRX500FPE	07-11	Mitsuba System	74-64108		74-04937	
475	TRX500FPE	12-13		74-64121			
475	TRX500FPM	08-11	Mitsuba System	74-64108		74-04937	
475	TRX500FPM	12-13		74-64121			
475	TRX500TM	05-06	Mitsuba System	74-64108		74-04937	
499	TRX500FA	01-03	Mitsuba System	74-64112		74-04937	
499	TRX500FA	04-12	Mitsuba System	74-64112		74-04901	
499	TRX500FA	13-14		74-64112			
499	TRX500FA	15-19		74-64121			
499	TRX500FGA	04-08	Mitsuba System	74-64112		74-04901	
649	TRX650FA	03-05	Mitsuba System	74-64113		74-04906	
649	TRX650FGA	04-05	Mitsuba System	74-64113		74-04906	
675	TRX680FA	06-19	Mitsuba System	74-64113		74-04906	
675	TRX680FGA	06-09	Mitsuba System	74-64113		74-04906	
John Deere™							
498	Buck 500	All	Denso System	74-24105			
498	Trail Buck 500	All	Mitsuba System	74-24107			
644	Trail Buck 650	All	Mitsuba System	74-24107			
644	Trail Buck 650EX	All	Mitsuba System	74-24107			
644	Trail Buck 650EXT	All	Mitsuba System	74-24107			
Kawasaki™							
89	KSF90 KFX90	07-17, 19		74-84112			
198	KLT200	81-84		74-84109		74-04933	74-04932
215	KLF220 Bayou	88-95		74-84102			74-04904
215	KLF220 Bayou	96-02		74-84102		74-04905	
228	KLF250 Bayou	03-11		74-84102		74-04905	
246	KLT250	82-83		74-84109		74-04933	74-04932
246	KLT250 Prairie 250	83-85		74-84109		74-04933	74-04932
290	KEF300 Lakota 300	95-00		74-84103		74-04935	
290	KEF300 Lakota Sport	01-03		74-84103		74-04935	
290	KLF300 Bayou 300	86		74-84103			
290	KLF300 Bayou 300	87-04		74-84103		74-04935	
290	KLF300 Bayou 300 4x4	89-05		74-84103		74-04935	
290	KVF300 Prairie 300	99-02		74-84103		74-04935	
290	KVF300 Prairie 300 4x4	99-02		74-84103		74-04935	
362	KVF360 Prairie 360	03-08		74-84101			
362	KVF360 Prairie 360	09		74-84114			
362	KVF360 Prairie 360 4x4	03-08		74-84101			
362	KVF360 Prairie 360 4x4	09-13		74-84114			
362	KVF360 Prairie 360 4x4 Camo	04-08		74-84101			
362	KVF360 Prairie 360 4x4 Camo	09-11		74-84114			
362	KVF360 Prairie 360 4x4 Classic	03		74-84101			
391	KLF400 Bayou 400 4x4	93-99		74-84104		74-04901	
391	KVF400 Prairie 400 2x4	98-02		74-84104		74-04901	
391	KVF400 Prairie 400 4x4	97-02		74-84104		74-04901	
398	KSF400 KFX400	03-06		74-14105			

ATV ARROWHEAD STARTERS

CODE = C | KEYWORD = 4

ATV

CC	Model	Year	Notes	Starter	Drive	Parts Kit w/ Brush Holder	Parts Kit No Brush Holder
Kawasaki™							
633	KVF650 Brute Force 4x4	05-13		**74-84108**			
633	KVF650 Brute Force 4x4i	06-13		**74-84108**			
633	KVF650 Brute Force 650 4x4 Camo	05-09		**74-84108**			
633	KVF650 Brute Force 650 4x4i Camo	06-10		**74-84108**			
633	KVF650 Prairie 650 4x4	02-03		**74-84108**			
633	KVF650 Prairie 650 4x4 Adv. Classic	02-03		**74-84108**			
697	KSV700 KFX700	04-09		**74-84108**			
697	KSV700 KFX700 IG	04-09		**74-84108**			
697	KVF700 Prairie 4x4	04-06		**74-84108**			
697	KVF700 Prairie 700 4x4 Camo	05-06		**74-84108**			
697	KVF700 Prairie 700 4x4 SE	05-06		**74-84108**			
749	KVF750 Brute Force 750 4x4i	05-19		**74-84108**			
749	KVF750 Brute Force 750 4x4i Camo	05-10		**74-84108**			
749	KVF750 Brute Force 750 4x4i Camo NRA Outdoors	07-09		**74-84108**			
749	KVF750 Brute Force 750 4x4i EPS	12-19		**74-84108**			
749	KVF750 Brute Force 750 4x4i EPS Camo	12-19		**74-84108**			
KTM™							
449	450 SX ATV	09-10	Mitsuba System	**74-94002**			
477	505 SX ATV	10	Mitsuba System	**74-94002**			
510	525 XC ATV	06-09	Mitsuba System	**74-44106**		**74-04918**	
510	525 XC-W ATV	07	Mitsuba System	**74-44106**		**74-04918**	
Kymco™							
89	Mongoose 90	04-10		**74-84112**			
249	Mongoose 250	04-08		**74-14115**			
249	MXU 250	04-09		**74-14115**			
250	Maxxer 250	All		**74-14115**			
270	Mongoose 300	06-10		**74-14115**			
270	MXU 300	06-10		**74-14115**			
271	Maxxer 300	06-10		**74-14115**			
366	Maxxer 375	10		**74-14106**		**74-04938**	
366	MXU 375	09-14		**74-14106**		**74-04938**	
367	MXU 400	08-11		**74-14106**			
443	Maxxer 450i	12		**74-14113**			
443	MXU 450i	12-15		**74-14113**			
Polaris™							
49	Outlaw 50	08-13		**74-44109**			
49	Predator 50	07		**74-44109**			
89	Outlaw 90	07-14, 16		**74-44114**			
89	Predator 90	03	Mitsuba System	**74-44109**		**74-04925**	
89	Predator 90	04-06	Mitsuba System	**74-44109**			
89	Scrambler 90	01-03	Mitsuba System	**74-44109**		**74-04925**	
89	Sportsman 90	07-14, 16		**74-44114**			
89	Sportsman 90	01-06	Mitsuba System	**74-44109**		**74-04925**	
112	Outlaw 110	16-18		**74-44114**			
112	Sportsman 110	16-18		**74-44114**			
196	Phoenix 200	05-18	Mitsuba System	**74-44110**			
196	Sawtooth 200	06-07		**74-44110**			
244	Scrambler 250	85-86	Mitsuba System	**74-44100**	**74-44150**		
244	Trail Blazer 250	97-06	Mitsuba System	**74-44100**	**74-44150**		
244	Trail Blazer 250	96-06	For Starters w/2-Brush Design			**74-04931**	
244	Trail Blazer 250	96-06	For Starters w/4-Brush Design			**74-04941**	
244	Trail Boss 250	85-99	Mitsuba System	**74-44100**			
244	Trail Boss 250	90-99	For Starters w/2-Brush Design			**74-04931**	
244	Trail Boss 250	90-99	For Starters w/4-Brush Design			**74-04941**	
244	XPlorer 250	00-02	Mitsuba System	**74-44100**	**74-44150**		
244	XPlorer 250	00-02	For Starters w/2-Brush Design			**74-04931**	
244	XPlorer 250	00-02	For Starters w/4-Brush Design			**74-04941**	
283	Big Boss 300 2X4	94-95	Mitsuba System	**74-44100**	**74-44150**		
283	Big Boss 300 2X4	94-95	For Starters w/2-Brush Design			**74-04931**	
283	Big Boss 300 2X4	94-95	For Starters w/4-Brush Design			**74-04941**	
283	Big Boss 300 4X4	94-95	Mitsuba System	**74-44100**	**74-44150**		
283	Big Boss 300 4X4	94-95	For Starters w/2-Brush Design			**74-04931**	
283	Big Boss 300 4X4	94-95	For Starters w/4-Brush Design			**74-04941**	
283	XPlorer 300	96-00	Mitsuba System	**74-44100**	**74-44150**		
283	XPlorer 300	96-00	For Starters w/2-Brush Design			**74-04931**	
283	XPlorer 300	96-00	For Starters w/4-Brush Design			**74-04941**	
283	XPress 300	96-99	Mitsuba System	**74-44100**	**74-44150**		
283	XPress 300	96-99	For Starters w/2-Brush Design			**74-04931**	
283	XPress 300	96-99	For Starters w/4-Brush Design			**74-04941**	
299	Hawkeye 300 2x4	06-11	Mitsuba System	**74-44105**			
299	Hawkeye 300 4x4	06-08	Mitsuba System	**74-44105**			
299	Sportsman 300	08-10	Mitsuba System	**74-44105**			
325	Hawkeye 325 2x4	15		**74-44121**			
325	Magnum 325 2x4	00-02	Mitsuba System	**74-44101**	**74-44150**	**74-04930**	
325	Magnum 325 4x4	00-02	Mitsuba System	**74-44101**	**74-44150**	**74-04930**	
325	Magnum 325 HDS 2x4	00-02	Mitsuba System	**74-44101**	**74-44150**	**74-04930**	

ATV ARROWHEAD STARTERS

CODE = C | KEYWORD = 4

ATV

CC	Model	Year	Notes	Starter	Drive	Parts Kit w/ Brush Holder	Parts Kit No Brush Holder
Polaris™							
325	Magnum 325 HDS 4x4	00-02	Mitsuba System	74-44101	74-44150	74-04930	
325	Sportsman 325 ACE EFI	14-16		74-44121			
325	Sportsman ETX	16		74-44121			
325	Sportsman ETX EFI	15		74-44121			
325	Sportsman ETX EFI HD	15		74-44121			
325	Sportsman ETX EPS	16		74-44121			
325	Trail Boss 325	00-02	Mitsuba System	74-44101	74-44150	74-04930	
325	XPedition 325	00-02				74-04914	
329	ATP 330 4x4	04-05	Mitsuba System	74-44101	74-44150	74-04930	
329	Magnum 330 2x4	03-05	Mitsuba System	74-44101	74-44150	74-04930	
329	Magnum 330 4x4	03-06	Mitsuba System	74-44101	74-44150	74-04930	
329	Magnum 330 HDS 4x4	03	Mitsuba System	74-44101	74-44150	74-04930	
329	Trail Blazer 330	08-11	Mitsuba System	74-44101	74-44150	74-04930	
329	Trail Boss 330	03-11	Mitsuba System	74-44101	74-44150	74-04930	
335	Sportsman 335	99-00	Mitsuba System	74-44101	74-44150	74-04930	
335	Worker 335	99	Mitsuba System	74-44101	74-44150	74-04930	
350	Sportsman 350	93	Mitsuba System	74-44100			
352	Trail Boss 350L	90-93	Mitsuba System	74-44100	74-44150		
352	Trail Boss 350L	90-93	For Starters w/2-Brush Design			74-04931	
352	Trail Boss 350L	90-93	For Starters w/4-Brush Design			74-04941	
378	400L 2X4	94-95	Mitsuba System	74-44100	74-44150		
378	400L 2X4	94-95	For Starters w/2-Brush Design			74-04931	
378	400L 2X4	94-95	For Starters w/4-Brush Design			74-04941	
378	400L 4X4	94-95	Mitsuba System	74-44100	74-44150		
378	400L 4X4	94-95	For Starters w/2-Brush Design			74-04931	
378	400L 4X4	94-95	For Starters w/4-Brush Design			74-04941	
378	Scrambler 400 2x4	97-02	Mitsuba System	74-44100	74-44150		
378	Scrambler 400 2x4	97-02	For Starters w/2-Brush Design			74-04931	
378	Scrambler 400 2x4	97-02	For Starters w/4-Brush Design			74-04941	
378	Scrambler 400 4x4	95-02	Mitsuba System	74-44100	74-44150		
378	Scrambler 400 4x4	95-02	For Starters w/2-Brush Design			74-04931	
378	Scrambler 400 4x4	95-02	For Starters w/4-Brush Design			74-04941	
378	Sport 400L	94-99	Mitsuba System	74-44100	74-44150		
378	Sport 400L	94-99	For Starters w/2-Brush Design			74-04931	
378	Sport 400L	94-99	For Starters w/4-Brush Design			74-04941	
378	Sportsman 400	94-97	Mitsuba System	74-44100	74-44150		
378	Sportsman 400	94-97	For Starters w/2-Brush Design			74-04931	
378	Sportsman 400	94-97	For Starters w/4-Brush Design			74-04941	
378	Trail Blazer 400	03	Mitsuba System	74-44100	74-44150		
378	Trail Blazer 400	03	For Starters w/2-Brush Design			74-04931	
378	Trail Blazer 400	03	For Starters w/4-Brush Design			74-04941	
378	XPlorer 400	95-02	Mitsuba System	74-44100	74-44150		
378	XPlorer 400	95-02	For Starters w/2-Brush Design			74-04931	
378	XPlorer 400	95-02	For Starters w/4-Brush Design			74-04941	
378	XPress 400	96-97	Mitsuba System	74-44100	74-44150		
378	XPress 400	96-97	For Starters w/2-Brush Design			74-04931	
378	XPress 400	96-97	For Starters w/4-Brush Design			74-04941	
425	Magnum 425 2X4	95-98	Mitsuba System	74-44101	74-44150	74-04930	
425	Magnum 425 4X4	95-98	Mitsuba System	74-44101	74-44150	74-04930	
425	Magnum 425 4X4 Norweigen	95-98	Mitsuba System	74-44101	74-44150	74-04930	
425	Magnum 425 4X4 Swedish	95-98	Mitsuba System	74-44101	74-44150	74-04930	
425	Sportsman 400	01-05	Mitsuba System	74-44101	74-44150	74-04930	
425	XPedition 425	00-02				74-04914	
448	Outlaw 450 MXR	09	Mitsuba System	74-44106		74-04918	
448	Outlaw 450 S	08, 10	Mitsuba System	74-44106		74-04918	
455	Hawkeye 400 HO	11		74-44101			
455	Sportsman 400 HO 4x4	08-10		74-44113			
455	Sportsman 400 HO 4x4	11	Mitsuba System	74-44101	74-44150	74-04930	
455	Sportsman 450	06-07	Mitsuba System	74-44101	74-44150	74-04930	
499	ATP 500 HO 4x4	04-05	Mitsuba System	74-44101	74-44150	74-04930	
499	ATV Pro 500 4x4 PPS	02	Mitsuba System	74-44101	74-44150	74-04930	
499	Magnum 500	99-03	Mitsuba System	74-44101	74-44150	74-04930	
499	Magnum 500 HDS	00-03	Mitsuba System	74-44101	74-44150	74-04930	
499	Outlaw 500	06-07				74-04930	
499	Predator 500	03-07				74-04930	
499	Scrambler 500 2x4	97-02	Mitsuba System	74-44101	74-44150	74-04930	
499	Scrambler 500 2x4 Intl	07-09	Mitsuba System	74-44101	74-44150	74-04930	
499	Scrambler 500 4x4	97-11	Mitsuba System	74-44101	74-44150	74-04930	
499	Sportsman 500	96-00	Mitsuba System	74-44101	74-44150	74-04930	
499	Sportsman 500 4x4 HO	01-11	Mitsuba System	74-44101	74-44150	74-04930	
499	Sportsman 500 Duse	01-02	Mitsuba System	74-44101	74-44150	74-04930	
499	Sportsman 500 Duse HO	01-02	Mitsuba System	74-44101	74-44150	74-04930	
499	Sportsman 500 EFI	06-09	Mitsuba System	74-44101	74-44150	74-04930	
499	Sportsman 500 Forest	11	Mitsuba System	74-44101	74-44150	74-04930	
499	Sportsman 500 HO EFI	08	Mitsuba Unit	74-44101	74-44150	74-04930	
499	Sportsman 500 HO Freedom	02	Mitsuba System	74-44101	74-44150	74-04930	

ATV ARROWHEAD STARTERS

CODE = C | KEYWORD = 4

ATV

CC	Model	Year	Notes	Starter	Drive	Parts Kit w/ Brush Holder	Parts Kit No Brush Holder
Polaris™							
499	Sportsman 500 PSE HO	02	Mitsuba System	74-44101	74-44150	74-04930	
499	Sportsman 500 RSE	99-00	Mitsuba System	74-44101	74-44150	74-04930	
499	Sportsman 500 RSE HO	01-02	Mitsuba System	74-44101	74-44150	74-04930	
499	Sportsman 500 Swedish	96-98	Mitsuba System	74-44101	74-44150	74-04930	
499	Sportsman 500 Touring HO	10-11	Mitsuba System	74-44101	74-44150	74-04930	
499	Sportsman 500 Touring Quad EFI	08-09	Mitsuba System	74-44101	74-44150	74-04930	
499	Sportsman 500 Tractor EFI	09-10	Mitsuba System	74-44101	74-44150	74-04930	
499	Sportsman 500 Tractor EFI Forest	11	Mitsuba System	74-44101	74-44150	74-04930	
499	Sportsman 500 X	02	Mitsuba System	74-44101	74-44150	74-04930	
499	Sportsman 500 X2	06-09	Mitsuba System	74-44101	74-44150	74-04930	
499	Sportsman 500 X2 Quad EFI	07-08	Mitsuba System	74-44101	74-44150	74-04930	
499	Sportsman 500 X2 Quad EFI	09	Mitsuba Unit	74-44101	74-44150	74-04930	
499	Sportsman Forest 500 Tractor	11		74-44101	74-44150	74-04930	
499	Sportsman Forest 500 Tractor	12	Earlier Models	74-44101	74-44150	74-04930	
499	Sportsman Touring 500	08-09	Mitsuba System	74-44101	74-44150	74-04930	
499	Worker 500	99, 01	Mitsuba System	74-44101	74-44150	74-04930	
499	XPlorer 500	97	Mitsuba System	74-44101	74-44150	74-04930	
500	ACE 500	17-18		74-44120			
500	Farmhand 450 HD 2x4	17		74-44120			
500	Sportsman 450 HD 2x4	18		74-44120			
500	Sportsman 450 HO	16		74-44116			
500	Sportsman 450 HO	17-18		74-44120			
510	Outlaw 525	07-11	Mitsuba System	74-44106		74-04918	
549	Sportsman 550	11-13	Mitsuba System	74-44117			
549	Sportsman 550 EPS	10-14	Mitsuba System	74-44117			
549	Sportsman 550 Forest	11-14	Mitsuba System	74-44117			
549	Sportsman 550 Touring EPS	10-14	Mitsuba System	74-44117			
549	Sportsman 550 X2	10-14	Mitsuba System	74-44117			
549	Sportsman 550 X2 EPS	14	Mitsuba System	74-44117			
549	Sportsman 550 XP	09-10	Mitsuba System	74-44117			
549	Sportsman 550 XP EPS	09	Mitsuba System	74-44117			
549	Sportsman 550 XP HD	13-14	Mitsuba System	74-44117			
549	Sportsman 550 XP Touring EPS	12	Mitsuba System	74-44117			
567	ACE 570	18		74-44116			
567	ACE 570 EFI	16		74-44120			
567	ACE 570 EFI	17		74-44116			
567	ACE 570 EFI (Euro)	16		74-44120			
567	ACE 570 EFI (Euro)	17-18		74-44116			
567	ACE 570 EFI HD	16		74-44120			
567	ACE 570 EFI HD	17		74-44116			
567	ACE 570 EFI MD	16		74-44120			
567	ACE 570 EFI PS HD	18		74-44116			
567	ACE 570 SP	17		74-44116			
567	Sportsman 570 6x6	17-18		74-44120			
567	Sportsman 570 6x6 Euro	18		74-44116			
567	Sportsman 570 6x6 Tractor	17-18		74-44116			
567	Sportsman 570 ACE EFI	15		74-44121			
567	Sportsman 570 ACE Euro	15		74-44121			
567	Sportsman 570 ACE HD	15		74-44116			
567	Sportsman 570 EFI	14		74-44116			
567	Sportsman 570 EFI	15-17		74-44120			
567	Sportsman 570 EFI	18	A18SEF57B4	74-44116			
567	Sportsman 570 EFI	18	SEA/SEE Only	74-44120			
567	Sportsman 570 EFI EPS	14		74-44116			
567	Sportsman 570 EFI EPS	15		74-44120			
567	Sportsman 570 EFI EPS Forest	14		74-44116			
567	Sportsman 570 EFI EPS Forest	15		74-44120			
567	Sportsman 570 EFI EPS MD	15		74-44116			
567	Sportsman 570 EFI HD	14, 18		74-44116			
567	Sportsman 570 EFI HD	15-17		74-44120			
567	Sportsman 570 EFI MD	15		74-44120			
567	Sportsman 570 EFI UTE	17-18		74-44116			
567	Sportsman 570 EFI UTE HD	15		74-44120			
567	Sportsman 570 EFI UTE HD	16		74-44116			
567	Sportsman 570 EFI UTE HD EPS	14		74-44116			
567	Sportsman 570 EFI UTE MD	16		74-44116			
567	Sportsman 570 EFI UTE Tractor	16		74-44116			
567	Sportsman 570 EFI X2 EPS	15-18		74-44120			
567	Sportsman 570 EFI X2 EPS Europe	15		74-44120			
567	Sportsman 570 EPS EU	17-18		74-44116			
567	Sportsman 570 EPS EU SP	18		74-44116			
567	Sportsman 570 EPS Tractor	18		74-44116			
567	Sportsman 570 EPS Tractor SP	18		74-44116			
567	Sportsman 570 EPS UTE	16		74-44116			
567	Sportsman 570 EPS ZUG	17-18		74-44116			
567	Sportsman 570 EPS ZUG SP	18		74-44116			

CODE = C | KEYWORD = 4

CC	Model	Year	Notes	Starter	Drive	Parts Kit w/ Brush Holder	Parts Kit No Brush Holder
Polaris™							
567	Sportsman 570 Forest	14		74-44116			
567	Sportsman 570 SP	15-18		74-44120			
567	Sportsman 570 SP EPS	15-16		74-44116			
567	Sportsman 570 SP EPS Tractor	15-16		74-44116			
567	Sportsman 570 SP MD	15-16		74-44116			
567	Sportsman 570 SP Touring	15-18		74-44120			
567	Sportsman 570 Touring EFI	14		74-44116			
567	Sportsman 570 Touring EFI EPS	15-18		74-44120			
567	Sportsman 570 Touring EFI EPS MD	16-17		74-44116			
567	Sportsman 570 Touring EFI EPS Tractor	16		74-44116			
567	Sportsman 570 Touring EFI Intl	14		74-44116			
567	Sportsman 570 Touring EFI MD	15		74-44116			
567	Sportsman 570 Touring EPS EU	18		74-44116			
567	Sportsman 570 Touring EPS Quad	16		74-44116			
567	Sportsman 570 Touring EPS Tractor	17-18		74-44116			
567	Sportsman 570 Touring EPS Tractor SP	18		74-44116			
567	Sportsman 570 Tractor	17		74-44116			
567	Sportsman 570 X2 EPS EU	18		74-44116			
567	Sportsman 570 X2 EPS MD	17		74-44116			
567	Sportsman 570 X2 EPS Tractor	17-18		74-44116			
567	Sportsman 570/450 EFI MD	16-17		74-44116			
567	Sportsman 570/450 EPS Quad	16		74-44120			
567	Sportsman 570/450 EPS ZUG	16		74-44116			
567	Sportsman 570/450 Tractor	16		74-44116			
597	Sportsman 600	03-04	Mitsuba System	74-44103	74-44151	74-04906	
597	Sportsman 600 Twin	04-05	Mitsuba System	74-44103	74-44151	74-04906	
683	Sportsman 700	02-06	Mitsuba System	74-44103	74-44151	74-04906	
683	Sportsman 700 EFI	05-07	Mitsuba System	74-44103	74-44151	74-04906	
683	Sportsman 700 MV7	05	Mitsuba System	74-44103	74-44151	74-04906	
683	Sportsman 700 X2 EFI	08	Mitsuba System	74-44103	74-44151	74-04906	
760	Sportsman 800 6x6 EFI	09	Mitsuba System	74-44103		74-04906	
760	Sportsman 800 6x6 EFI	10-14	Mitsuba System	74-44103	74-44151	74-04906	
760	Sportsman 800 6x6 Forest	12-14	Mitsuba System	74-44103	74-44151	74-04906	
760	Sportsman 800 6x6 Forest	15	Mitsuba System	74-44103		74-04906	
760	Sportsman 800 EFI	05-14	Mitsuba System	74-44103	74-44151	74-04906	
760	Sportsman 800 Forest	12-14	Mitsuba System	74-44103	74-44151	74-04906	
760	Sportsman 800 HO EFI	08-09	Mitsuba System	74-44103	74-44151	74-04906	
760	Sportsman 800 Touring EFI	08-09	Mitsuba System	74-44103	74-44151	74-04906	
760	Sportsman 800 X2 EFI	07-09	Mitsuba System	74-44103	74-44151	74-04906	
850	Scrambler 850	15-18		74-44108			
850	Scrambler 850 EU	15		74-44108			
850	Scrambler 850 HO EPS	13-14		74-44108			
850	Scrambler 850 HO EPS Int'l	13-14		74-44108			
850	Scrambler 850 MD	15		74-44108			
850	Scrambler 850 XP HO EPS	14		74-44108			
850	Sportsman 850 Forest	11-14		74-44108			
850	Sportsman 850 High Lifter	16-18		74-44108			
850	Sportsman 850 SP	15-18		74-44108			
850	Sportsman 850 Touring EPS	10-14		74-44108			
850	Sportsman 850 Touring EPS HO	13-14		74-44108			
850	Sportsman 850 Touring SP	15-18		74-44108			
850	Sportsman 850 X2	11	Hitachi System	74-44108			
850	Sportsman 850 XP	09-13	Hitachi System	74-44108			
850	Sportsman 850 XP EPS	09-12	Hitachi System	74-44108			
850	Sportsman 850 XP EPS HO	13-15		74-44108			
850	Sportsman 850 XP EPS Touring	12	Hitachi System	74-44108			
875	ACE 900 EFI EPS	16		74-44119			
875	ACE 900 EFI EPS XC	17-18		74-44119			
952	Scrambler 1000 EU	17		74-44108			
952	Scrambler 1000 MD	16-17		74-44108			
952	Scrambler 1000 Tractor	16-18		74-44108			
952	Scrambler 1000 XP	14-18		74-44108			
952	Scrambler 1000 XP EU	18		74-44108			
952	Scrambler 1000 XP ZUG	17-18		74-44108			
952	Sportsman 1000 HL	16		74-44108			
952	Sportsman 1000 MD	15-16		74-44108			
952	Sportsman 1000 Touring	15-18		74-44108			
952	Sportsman 1000 Touring MD	16		74-44108			
952	Sportsman 1000 Touring Tractor	16-18		74-44108			
952	Sportsman 1000 XP	15-18		74-44108			
952	Sportsman 1000 XP EU	17-18		74-44108			
952	Sportsman 1000 XP High Lifter	17-18		74-44108			
952	Sportsman 1000 XP MD	17		74-44108			
952	Sportsman 1000 XP Tractor	16-18		74-44108			
952	Sportsman 1000 XP ZUG	16-18		74-44108			

ATV ARROWHEAD STARTERS

CODE = C | KEYWORD = 4

ATV

CC	Model	Year	Notes	Starter	Drive	Parts Kit w/ Brush Holder	Parts Kit No Brush Holder
Suzuki™							
49	LT-Z50 Quadsport	06-10, 17-18		74-74102			
49	LT-Z50Z Quadsport	06-10		74-74102			
90	LT-Z90 Quadsport	07-10, 14-18		74-74109			
160	LT160 QuadRunner	03-04	Mitsuba System	74-74101		74-04901	
160	LT160E QuadRunner	89-92		74-74101		74-04901	
160	LT-F160 Quadrunner	91-04		74-74101		74-04901	
230	LT230E QuadRunner	88-93		74-74101			
246	LT-F250 Ozark	02-09	Mitsuba System	74-74101		74-04901	
246	LT-F250 Ozark	12-14		74-74101			
246	LT-Z250 Quadsport	04-10	Mitsuba System	74-74101		74-04901	
250	LT250EF QuadRunner	85-86		74-74103		74-04903	
250	LT-4WD QuadRunner	87-98		74-14103		74-04901	
250	LT-4WD QuadRunner	87-98	SM14 Starters w/2-Brush Design			74-04901	
250	LT-F250 Quadrunner 2WD	88-01		74-14103			
250	LT-F250 Quadrunner 2WD	88-01	SM13 Starters w/2-Brush Design			74-04901	
250	LT-F250F Quadrunner 4WD	98-02		74-14103			
250	LT-F250F Quadrunner 4WD	98-02	SM13 Starters w/2-Brush Design			74-04901	
250	LT-F4WDX KingQuad	91-98		74-14103			
250	LT-F4WDX KingQuad	91-98	SM13 Starters w/2-Brush Design			74-04901	
300	LT300E QuadRunner	87-89		74-74103		74-04903	
300	LT-F300F KingQuad	99-02		74-14103			
300	LT-F300F KingQuad	99-02	SM13 Starters w/2-Brush Design			74-04901	
376	LT-A400 Eiger 2WD	02-07		74-14106		74-04938	
376	LT-A400 KingQuad 2WD	08-09		74-14106		74-04938	
376	LT-A400F Eiger 4WD	02-07		74-14106		74-04938	
376	LT-A400F KingQuad 4WD	08-10		74-14106		74-04938	
376	LT-F400 Eiger 2WD	02-07	Mitsuba System	74-14106		74-04938	
376	LT-F400F Eiger 4WD	02-07	Mitsuba System	74-14106		74-04938	
376	LT-F400F KingQuad 4WD	08-10		74-14106		74-04938	
398	LT-Z400 Quadsport	03-11	Mitsuba System	74-14105			
398	LT-Z400Z Quadsport	03-11	Mitsuba System	74-14105			
450	LT-R450 Quadracer	06-09	Denso System	74-74106			
450	LT-R450Z Quadracer	06-09	Denso System	74-74106			
454	LT-A450X KingQuad	07-10		74-74107			
454	LT-A450XZ KingQuad	07-10		74-74107			
493	LT-A500F Vinson 4WD	02-07		74-14104		74-04914	
493	LT-A500FB Vinson 4WD	04-07		74-14104		74-04914	
493	LT-A500FC Vinson 4WD	04-07		74-14104		74-04914	
493	LT-A500X KingQuad	10-18		74-74107			
493	LT-A500XC KingQuad	11-18		74-74107			
493	LT-A500XP KingQuad	09-18		74-74107			
493	LT-A500XPB KingQuad	18		74-74107			
493	LT-A500XPC KingQuad	14-18		74-74107			
493	LT-A500XPZ KingQuad	11-18		74-74107			
493	LT-A500XZ KingQuad	11-16		74-74107			
493	LT-F500F Vinson 4WD	03-07	Mitsuba System	74-14104		74-04914	
493	LT-F500FC Vinson 4WD	04-07	Mitsuba System	74-14104		74-04914	
500	LT-A500F QuadMaster	00-01		74-14104		74-04914	
500	LT-F500F Quadrunner	98-99		74-14111		74-04914	
500	LT-F500F Quadrunner	00-02		74-14104		74-04914	
695	LT-A700X KingQuad	05-07		74-14107			
697	LT-V700F Twin Peaks	04-05	Mitsuba System	74-84108			
722	LT-A750X KingQuad	08-09		74-14107			
722	LT-A750X KingQuad	10-18		74-70110			
722	LT-A750XC KingQuad	17-18		74-70110			
722	LT-A750XP KingQuad	09-18		74-70110			
722	LT-A750XPC KingQuad	16-18		74-70110			
722	LT-A750XPZ KingQuad	09-18		74-70110			
722	LT-A750XZ KingQuad	08-10		74-14107			
722	LT-A750XZ KingQuad	11-16		74-70110			
Yamaha™							
49	Raptor 50 YFM50	04-08	Denso System	74-34102		74-04925	
79	Badger YFM80	86-88, 92-01	Denso System	74-34102		74-04925	
79	Grizzly 80 YFM80	05-08	Denso System	74-34102		74-04925	
79	Raptor 80 YFM80	02-08	Denso System	74-34102		74-04925	
98	Champ YFM100	87-91		74-34102		74-04925	
98	Moto-4 YFM100	85-89	Denso System	74-34102		74-04925	
124	Breeze YFA1	89-04	Mitsuba System	74-34103			74-04926
124	Grizzly 125 YFM125G	04-13	Mitsuba System	74-34103			74-04926
196	Moto-4 YFM200	85-90	Mitsuba System	74-34104			74-04927
196	Tri-Moto YTM200E	83-85	Mitsuba System	74-34104			74-04927
225	Moto-4 YFM225	86-88	Mitsuba System	74-34112			74-04928
225	Tri-Moto YTM225DX	83-86	Mitsuba System	74-34104			74-04927
230	Beartracker YFM250	99	Mitsuba System	74-34104			74-04928
230	Beartracker YFM250	00-04	Mitsuba System	74-34104			74-04927
230	Big Bear 250 YFM250B	06-09	Mitsuba System	74-34112			

CC	Model	Year	Notes	Starter	Drive	Parts Kit w/ Brush Holder	Parts Kit No Brush Holder
Yamaha™							
230	Bruin 250 2WD YFM250BT	05-06	Mitsuba System	**74-34112**			
246	Moto-4 YFM250	89-91	Mitsuba System	**74-34112**			**74-04928**
249	Raptor 250 SE II YFM25RS2	08-09	Mitsuba System	**74-34110**			
249	Raptor 250 SE YFM25RS	08-12	Mitsuba System	**74-34110**			
249	Raptor 250 YFM25R	08-13	Mitsuba System	**74-34110**			
250	Timberwolf 2WD YFB250	92-99	Mitsuba System	**74-34104**			**74-04927**
250	Timberwolf 4WD YFB250F	94-00	Mitsuba System	**74-34104**			**74-04927**
348	Big Bear 350 2WD YFM350U	96-98	Mitsuba System	**74-34105**		**74-04934**	
348	Big Bear 350 2WD YFM350U	99	Mitsuba System	**74-34106**		**74-04929**	
348	Big Bear 350 4WD YFM350FW	87-95	Mitsuba System	**74-34105**		**74-04934**	
348	Big Bear 350 4WD YFM350FW	96-99	Mitsuba System	**74-34106**		**74-04929**	
348	Bruin 350 2WD YFM350BA	04-06	Mitsuba System	**74-34100**		**74-04916**	
348	Bruin 350 4WD YFM350FA	04-06	Mitsuba System	**74-34100**		**74-04916**	
348	Grizzly 350 2WD YFM350TE	14	Mitsuba System	**74-34100**		**74-04916**	
348	Grizzly 350 2WD YFM35G	07-13	Mitsuba System	**74-34100**		**74-04916**	
348	Grizzly 350 4WD Hunter YFM350DHE	14	Mitsuba System	**74-34100**		**74-04916**	
348	Grizzly 350 4WD Hunter YFM35FGH	08-13	Mitsuba System	**74-34100**		**74-04916**	
348	Grizzly 350 4WD IRS Hunter YFM35FGIH	07-11	Mitsuba System	**74-34100**		**74-04916**	
348	Grizzly 350 4WD IRS YFM35FGI	07-11	Mitsuba System	**74-34100**		**74-04916**	
348	Grizzly 350 4WD YFM350DE	14	Mitsuba System	**74-34100**		**74-04916**	
348	Grizzly 350 4WD YFM35FG	07-13	Mitsuba System	**74-34100**		**74-04916**	
348	Moto-4 YFM350ER	87-95	Mitsuba System	**74-34105**		**74-04903**	
348	Raptor 350 Special Edition 2 YFM35RSE2	07	Mitsuba System	**74-34105**		**74-04934**	
348	Raptor 350 Special Edition YFM350RSE	05-06	Mitsuba System	**74-34105**		**74-04934**	
348	Raptor 350 Special Edition YFM35RSE	07	Mitsuba System	**74-34105**		**74-04934**	
348	Raptor 350 YFM350R	04-06	Mitsuba System	**74-34105**		**74-04934**	
348	Raptor 350 YFM35R	13		**74-34105**		**74-04934**	
348	Raptor 350 YFM35R	07-12	Mitsuba System	**74-34105**		**74-04934**	
348	Warrior 350 YFM350X	87-04	Mitsuba System	**74-34105**		**74-04934**	
348	Wolverine 350 2WD YFM35FX	06-09	Mitsuba System	**74-34100**		**74-04916**	
348	Wolverine 350 YFM350FX	99-03	Mitsuba System	**74-34106**		**74-04929**	
348	Wolverine 350 YFM35FX	95-98, 04-05	Mitsuba System	**74-34106**		**74-04929**	
386	Big Bear 400 2WD YFM400	00-04	Mitsuba System	**74-34106**		**74-04929**	
386	Big Bear 400 4WD YFM400	00-12	Mitsuba System	**74-34106**		**74-04929**	
401	Grizzly 400 4WD Hunter YFM40FBH	07-08	Mitsuba System	**74-34107**		**74-04914**	
401	Grizzly 400 4WD IRS Hunter YFM40FBH	07	Mitsuba System	**74-34107**		**74-04914**	
401	Grizzly 400 4WD IRS YFM40FB	07	Mitsuba System	**74-34107**		**74-04914**	
401	Grizzly 400 4WD YFM40FB	07-08	Mitsuba System	**74-34107**		**74-04914**	
401	Kodiak 400 2WD YFM400A	00-03	Mitsuba System	**74-34107**		**74-04914**	
401	Kodiak 400 2WD YFM4A	04	Mitsuba System	**74-34107**		**74-04914**	
401	Kodiak 400 4WD Hunter YFM400FAH	01-02	Mitsuba System	**74-34107**		**74-04914**	
401	Kodiak 400 4WD Hunter YFM4FAH	05-06	Mitsuba System	**74-34107**		**74-04914**	
401	Kodiak 400 4WD Real Tree X-TRA YFM400FAH	00	Mitsuba System	**74-34107**		**74-04914**	
401	Kodiak 400 4WD YFM400FA	00-03	Mitsuba System	**74-34107**		**74-04914**	
401	Kodiak 400 4WD YFM400FW	93-98	Mitsuba System	**74-34105**		**74-04934**	
401	Kodiak 400 4WD YFM400FW	99	Mitsuba System	**74-34106**		**74-04929**	
401	Kodiak 400 4WD YFM4FA	05-06	Mitsuba System	**74-34107**		**74-04914**	
401	Kodiak 400 4X4 Camo Hardwoods YFM400FAH	03	Mitsuba System	**74-34107**		**74-04914**	
401	Kodiak 400 4X4 YFM4FA	04	Mitsuba System	**74-34107**		**74-04914**	
401	Kodiak 400 Hunter YFM4FAH	04	Mitsuba System	**74-34107**		**74-04914**	
421	Grizzly 450 4WD YFM45FG	07-10	Mitsuba System	**74-34107**		**74-04914**	
421	Kodiak 450 4WD Hunter YFM45FAH	05-06	Mitsuba System	**74-34107**		**74-04914**	
421	Kodiak 450 4WD Hunter YFM45KDH	18-19		**74-34107**			
421	Kodiak 450 4WD Special Edition YFM45FAS	06	Mitsuba System	**74-34107**		**74-04914**	
421	Kodiak 450 4WD YFM450FA	03	Mitsuba System	**74-34107**		**74-04914**	
421	Kodiak 450 4WD YFM45FA	05-06	Mitsuba System	**74-34107**		**74-04914**	
421	Kodiak 450 4WD YFM45KD	18-19		**74-34107**			
421	Kodiak 450 4x4 Hardwoods YFM45FAH	04	Mitsuba System	**74-34107**		**74-04914**	
421	Kodiak 450 4x4 YFM45FA	04	Mitsuba System	**74-34107**		**74-04914**	
421	Kodiak 450 EPS 4WD Hunter YFM45KP	18-19		**74-34107**			
421	Kodiak 450 EPS 4WD YFM45KP	18-19		**74-34107**			
421	Kodiak 450 Real Tree YFM450FAH	03	Mitsuba System	**74-34107**		**74-04914**	
421	Wolverine 450 4WD YFM45FX	08-10	Mitsuba System	**74-34107**		**74-04914**	
421	Wolverine 450 4x4 Sport SE YFM45FXSE	07-08	Mitsuba System	**74-34107**		**74-04914**	
421	Wolverine 450 4x4 Sport YFM45FX	06-07	Mitsuba System	**74-34107**		**74-04914**	
449	Grizzly 450 4WD Hunter YFM45FGH	07-10	Mitsuba System	**74-34107**		**74-04914**	
449	Grizzly 450 4WD Hunter YFM45FGH	11-13		**74-34113**			
449	Grizzly 450 4WD Hunting YFM450DEH	14		**74-34113**			
449	Grizzly 450 4WD YFM450DE	14		**74-34113**			
449	Grizzly 450 4WD YFM45FG	11-13		**74-34113**			
449	Grizzly 450 EPS 4WD Hunter YFM450PHEH	14		**74-34113**			
449	Grizzly 450 EPS 4WD Hunter YFM45FGPH	11-13		**74-34113**			
449	Grizzly 450 EPS 4WD YFM450PE	14		**74-34113**			
449	Grizzly 450 EPS 4WD YFM45FGP	11-13		**74-34113**			
449	Grizzly 450 Outdoorsman Edition YFM45FGOH	07	Mitsuba System	**74-34107**		**74-04914**	
449	Grizzly 450 Special Edition YFM45FGSP	08	Mitsuba System	**74-34107**		**74-04914**	

ATV ARROWHEAD STARTERS

ATV

CC	Model	Year	Notes	Starter	Drive	Parts Kit w/ Brush Holder	Parts Kit No Brush Holder
Yamaha™							
449	Grizzly 450 Special Silver Edition YFM45FGSE	07	Mitsuba System	**74-34107**		**74-04914**	
449	YFZ450	04-09, 12-13	Mitsuba System	**74-34101**			
449	YFZ450 LE	04	Mitsuba System	**74-34101**			
449	YFZ450 SE	05-09	Mitsuba System	**74-34101**			
449	YFZ450 SE II	08	Mitsuba System	**74-34101**			
449	YFZ450R	09-19		**74-34114**			
449	YFZ450R SE	09-19		**74-34114**			
449	YFZ450V Bill Balance Edition	06-07	Mitsuba System	**74-34101**			
449	YFZ450X	10-11		**74-34114**			
449	YFZ450X Bill Balance Edition	10		**74-34114**			
449	YFZ450X SE	11		**74-34114**			
558	Grizzly 550 4WD EPS Hunter YFM550PH	14		**74-34111**			
558	Grizzly 550 4WD EPS Hunter YFM5FGPH	09-13		**74-34111**			
558	Grizzly 550 4WD EPS Special Edition YFM5FGPSE	09		**74-34111**			
558	Grizzly 550 4WD EPS YFM550PE	14		**74-34111**			
558	Grizzly 550 4WD EPS YFM5FGP	09-13		**74-34111**			
558	Grizzly 550 4WD Hunter YFM550DH	14		**74-34111**			
558	Grizzly 550 4WD Hunter YFM5FGH	09-13		**74-34111**			
558	Grizzly 550 4WD YFM550DE	14		**74-34111**			
558	Grizzly 550 4WD YFM5FG	09-13		**74-34111**			
595	Grizzly 600 YFM600FWA	98-01	Mitsuba System	**74-34107**		**74-04914**	
660	Grizzly 660 YFM660F	02-08	Mitsuba System	**74-34107**		**74-04914**	
660	Raptor 660R YFM660R	01-05	Mitsuba System	**74-34007**		**74-04906**	
686	Grizzly 700 4WD Hunter YFM700DH	14		**74-34111**			
686	Grizzly 700 4WD Hunter YFM70GDH	16-17		**74-34111**			
686	Grizzly 700 4WD Hunter YFM7FGH	09-13		**74-34111**			
686	Grizzly 700 4WD YFM700D	14-15		**74-34111**			
686	Grizzly 700 4WD YFM70GD	16-17		**74-34111**			
686	Grizzly 700 4WD YFM7FG	09-13		**74-34111**			
686	Grizzly 700 Ducks YFM7FGPDU	07-08	Mitsuba System	**74-34109**			
686	Grizzly 700 EPS 4WD Hunter YFM700PH	14-15		**74-34111**			
686	Grizzly 700 EPS 4WD Hunter YFM70GPH	16-19		**74-34111**			
686	Grizzly 700 EPS 4WD Hunter YFM7FGPH	09-13		**74-34111**			
686	Grizzly 700 EPS 4WD YFM700P	14-15		**74-34111**			
686	Grizzly 700 EPS 4WD YFM70GP	16-19		**74-34111**			
686	Grizzly 700 EPS 4WD YFM7FGP	09-13		**74-34111**			
686	Grizzly 700 EPS Ducks Unlimited YFM7FGPDU	09		**74-34111**			
686	Grizzly 700 EPS LTD Edition YFM70GPL	16-19		**74-34111**			
686	Grizzly 700 EPS Special Edition YFM700PS	14-15		**74-34111**			
686	Grizzly 700 EPS Special Edition YFM70GPS	16-19		**74-34111**			
686	Grizzly 700 EPS Special Edition YFM7FGPSE	09-13		**74-34111**			
686	Grizzly 700 Hunter YFM7FGPH	07-08	Mitsuba System	**74-34109**			
686	Grizzly 700 Outdoorsman Edition YFM7FGPOH	07	Mitsuba System	**74-34109**			
686	Grizzly 700 Power Steering YFM7FGP	08	Mitsuba System	**74-34109**			
686	Grizzly 700 Special Edition YFM7FGPSE	07	Mitsuba System	**74-34109**			
686	Grizzly 700 Special Edition YFM7FGPSP	08	Mitsuba System	**74-34109**			
686	Grizzly 700 YFM7FG	07-08	Mitsuba System	**74-34109**			
686	Raptor 700 50th Anniv. YFM700RSP	06	Mitsuba System	**74-34109**			
686	Raptor 700 SE 2 YFM70RSP2	07-08	Mitsuba System	**74-34109**			
686	Raptor 700 SE YFM70RS	07-09	Mitsuba System	**74-34109**			
686	Raptor 700 SE YFM7RS	10-12	Mitsuba System	**74-34109**			
686	Raptor 700 YFM700R	06, 14-15	Mitsuba System	**74-34109**			
686	Raptor 700 YFM70R	07-08	Mitsuba System	**74-34109**			
686	Raptor 700 YFM70R	16-18		**74-34109**			
686	Raptor 700R GYTR Edition YFM70RYR	07	Mitsuba System	**74-34109**			
686	Raptor 700R SE YFM700RS	14-15		**74-34109**			
686	Raptor 700R SE YFM70RS	16-18		**74-34109**			
686	Raptor 700R SE YFM7RS	13		**74-34109**			
686	Raptor 700R YFM70R	09-13	Mitsuba System	**74-34109**			
686	Raptor 700R YFM70R	16-18		**74-34109**			
700	Kodiak 700 4WD Hunter YFM70KDH	16-19		**74-34111**			
700	Kodiak 700 4WD YFM70KD	16-19		**74-34111**			
700	Kodiak 700 EPS 4WD Hunter YFM70KPH	16-19		**74-34111**			
700	Kodiak 700 EPS 4WD SE YFM70KPS	16-19		**74-34111**			
700	Kodiak 700 EPS 4WD YFM70KP	16-19		**74-34111**			

UTV ARROWHEAD STARTERS

CODE = C **KEYWORD = 4**

UTV/SXS

- New replacement starter meets or exceeds original manufacturer specifications
- 100% OEM interchangeable, no modifications needed for installation double sealed housing, keeps dirt out for longer service life
- 90/10 copper bushings and heavy duty needle bearing for longer life
- 100% electronically tested insulated armatures
- High quality magnets to provide more starting torque
- Solenoids have 100% copper windings and terminals for consistent starting connection

CC	Model	Year	Notes	Starter	Drive	Parts Kit w/ Brush Holder	Parts Kit No Brush Holder
Arctic Cat™							
443	HDX 500 XT	16-17		**74-14113**			
443	Prowler 500	17-18		**74-14113**			
443	Prowler 500 HDX	14-15		**74-14113**			
443	Prowler 500 HDX LTD	14		**74-14113**			
443	Prowler 500 HDX XT	14		**74-14113**			
545	Prowler 550	09	Lucas-TVS System	**74-14110**			
545	Prowler 550 XT	10-14	Lucas-TVS System	**74-14110**			
641	Prowler 650	07	Lucas-TVS System	**74-14104**			
641	Prowler 650	08	Lucas-TVS System	**74-14110**			
641	Prowler 650 XT	06-07	Lucas-TVS System	**74-14104**			
641	Prowler 650 XT	08-09	Lucas-TVS System	**74-14110**			
695	HDX 700 XT	16-17		**74-14110**			
695	HDX 700 XT Crew	17		**74-14110**			
695	Prowler 700 HDX	11-14	Lucas-TVS System	**74-14110**			
695	Prowler 700 HDX XT	15-16	Lucas-TVS System	**74-14110**			
695	Prowler 700 XT	09, 15-17	Lucas-TVS System	**74-14110**			
695	Prowler 700 XTX	08-14	Lucas-TVS System	**74-14110**			
951	Prowler 1000 XTZ	08-13	Lucas-TVS System	**74-14114**			
952	Prowler 1000 XT	15-17		**74-14110**			
Can-Am™							
427	Defender HD5	17-19	Mitsuba System	**74-24104**			
427	Defender HD5 DPS	17-19	Mitsuba System	**74-24104**			
427	Traxter HD5	17-18	Mitsuba System	**74-24104**			
427	Traxter T HD5 Base	19	Mitsuba System	**74-24104**			
800	Commander 800R EFI	11-19	Denso System	**74-24001**		**74-04940**	
800	Commander 800R EFI DPS	13-19	Denso System	**74-24001**		**74-04940**	
800	Commander 800R EFI XT	12-19	Denso System	**74-24001**		**74-04940**	
800	Commander Max 800R DPS	16-19	Denso System	**74-24001**		**74-04940**	
800	Commander Max 800R XT	17	Denso System	**74-24001**		**74-04940**	
800	Defender 800R	16	Denso System	**74-24001**		**74-04940**	
800	Defender 800R DPS	16	Denso System	**74-24001**		**74-04940**	
800	Defender 800R XT	16	Denso System	**74-24001**		**74-04940**	
800	Defender HD8	17-18	Denso System	**74-24001**		**74-04940**	
800	Defender HD8 Base	18-19	Denso System	**74-24001**		**74-04940**	
800	Defender HD8 Cabin	18-19	Denso System	**74-24001**		**74-04940**	
800	Defender HD8 DPS	17-19	Denso System	**74-24001**		**74-04940**	
800	Defender HD8 XT	17-19	Denso System	**74-24001**		**74-04940**	
800	Defender Max HD8 Base	18-19	Denso System	**74-24001**		**74-04940**	
800	Defender Max HD8 DPS	17-19	Denso System	**74-24001**		**74-04940**	
800	Defender Max HD8 XT	17-19	Denso System	**74-24001**		**74-04940**	
800	Maverick Trail 800R Base	18-19	Denso System	**74-24001**		**74-04940**	
800	Maverick Trail 800R DPS	18-19	Denso System	**74-24001**		**74-04940**	
800	Traxter 800R EFI	16	Denso System	**74-24001**		**74-04940**	
800	Traxter 800R EFI DPS	16	Denso System	**74-24001**		**74-04940**	
800	Traxter HD8 DPS	17-19	Denso System	**74-24001**		**74-04940**	
800	Traxter HD8 XT	17	Denso System	**74-24001**		**74-04940**	
800	Traxter Max HD8 DPS	17-19	Denso System	**74-24001**		**74-04940**	
800	Traxter T HD8 Base	17-19	Denso System	**74-24001**		**74-04940**	
800	Traxter T HD8 Pro	17-19	Denso System	**74-24001**		**74-04940**	
900	Maverick X3 900HO STD	18		**74-24111**			
900	Maverick X3 Max STD	17		**74-24111**			
900	Maverick X3 Max Turbo R STD	18-19		**74-24111**			
900	Maverick X3 Max Turbo R XDS	19		**74-24111**			
900	Maverick X3 Max Turbo R XDS DPS	18		**74-24111**			
900	Maverick X3 Max Turbo R XRS	19		**74-24111**			
900	Maverick X3 Max Turbo R XRS DPS	18		**74-24111**			
900	Maverick X3 Max Turbo STD	18-19		**74-24111**			
900	Maverick X3 Max XDS DPS	17		**74-24111**			
900	Maverick X3 Max XRS DPS	17		**74-24111**			
900	Maverick X3 STD	17		**74-24111**			
900	Maverick X3 Turbo R STD	18-19		**74-24111**			
900	Maverick X3 Turbo R XDS	19		**74-24111**			
900	Maverick X3 Turbo R XDS DPS	17-18		**74-24111**			
900	Maverick X3 Turbo R XMR	18-19		**74-24111**			
900	Maverick X3 Turbo R XRC	18-19		**74-24111**			
900	Maverick X3 Turbo R XRS	19		**74-24111**			
900	Maverick X3 Turbo R XRS DPS	17-18		**74-24111**			
900	Maverick X3 Turbo STD	18-19		**74-24111**			
900	Maverick X3 Turbo XMR	18-19		**74-24111**			

ATV ARROWHEAD STARTERS

CODE = C **KEYWORD = 4**

UTV/SXS

CC	Model	Year	Notes	Starter	Drive	Parts Kit w/ Brush Holder	Parts Kit No Brush Holder
Can-Am™							
900	Maverick X3 Turbo XRC	18-19		**74-24111**			
976	Commander 1000 EFI	11-15	Denso System	**74-24001**		**74-04940**	
976	Commander 1000 EFI DPS	14-19	Denso System	**74-24001**		**74-04940**	
976	Commander 1000 EFI Hunter	18	Denso System	**74-24001**		**74-04940**	
976	Commander 1000 EFI LTD	12-19	Denso System	**74-24001**		**74-04940**	
976	Commander 1000 EFI Mossy Oak	16	Denso System	**74-24001**		**74-04940**	
976	Commander 1000 EFI X	12-13	Denso System	**74-24001**		**74-04940**	
976	Commander 1000 EFI XT	12-19	Denso System	**74-24001**		**74-04940**	
976	Commander 1000 EFI XTP	14-17	Denso System	**74-24001**		**74-04940**	
976	Commander Max 1000	14-15	Denso System	**74-24001**		**74-04940**	
976	Commander Max 1000 DPS	14-18	Denso System	**74-24001**		**74-04940**	
976	Commander Max 1000 Hunter	17	Denso System	**74-24001**		**74-04940**	
976	Commander Max 1000 LTD	15-19	Denso System	**74-24001**		**74-04940**	
976	Commander Max 1000 XT	14-19	Denso System	**74-24001**		**74-04940**	
976	Defender 1000	16	Denso System	**74-24001**		**74-04940**	
976	Defender 1000 DPS	16	Denso System	**74-24001**		**74-04940**	
976	Defender 1000 XT	16	Denso System	**74-24001**		**74-04940**	
976	Defender 1000 XT Cabin	16	Denso System	**74-24001**		**74-04940**	
976	Defender HD10	17-18	Denso System	**74-24001**		**74-04940**	
976	Defender HD10 Cabin	17-19	Denso System	**74-24001**		**74-04940**	
976	Defender HD10 DPS	17-19	Denso System	**74-24001**		**74-04940**	
976	Defender HD10 Hunter	17-19	Denso System	**74-24001**		**74-04940**	
976	Defender HD10 XMR	18-19	Denso System	**74-24001**		**74-04940**	
976	Defender HD10 XT	17-19	Denso System	**74-24001**		**74-04940**	
976	Defender HD10 XTP	18-19	Denso System	**74-24001**		**74-04940**	
976	Defender Max HD10 Cabin	18-19	Denso System	**74-24001**		**74-04940**	
976	Defender Max HD10 DPS	17-19	Denso System	**74-24001**		**74-04940**	
976	Defender Max HD10 Lone Star Tex	18-19	Denso System	**74-24001**		**74-04940**	
976	Defender Max HD10 XT	17-19	Denso System	**74-24001**		**74-04940**	
976	Maverick 1000 STD	13-15	Denso System	**74-24001**		**74-04940**	
976	Maverick 1000 STD Turbo	19		**74-24111**			
976	Maverick 1000 STD Turbo R	19		**74-24111**			
976	Maverick 1000 XDS	15	Denso System	**74-24001**		**74-04940**	
976	Maverick 1000 XDS DPS	15	Denso System	**74-24001**		**74-04940**	
976	Maverick 1000 XDS DPS Turbo	16	Denso System	**74-24001**		**74-04940**	
976	Maverick 1000 XDS STD Turbo	16-17	Denso System	**74-24001**		**74-04940**	
976	Maverick 1000 XDS Turbo	16-17	Denso System	**74-24001**		**74-04940**	
976	Maverick 1000 XDS Turbo R	19		**74-24111**			
976	Maverick 1000 XDS XRS Turbo	16	Denso System	**74-24001**		**74-04940**	
976	Maverick 1000 XMR	14-15	Denso System	**74-24001**		**74-04940**	
976	Maverick 1000 XMR Turbo	19		**74-24111**			
976	Maverick 1000 XMR Turbo R	19		**74-24111**			
976	Maverick 1000 XRC Turbo	19		**74-24111**			
976	Maverick 1000 XRC Turbo R	19		**74-24111**			
976	Maverick 1000 XRS	13-15	Denso System	**74-24001**		**74-04940**	
976	Maverick 1000 XRS DPS	14-15	Denso System	**74-24001**		**74-04940**	
976	Maverick 1000 XRS Turbo R	19		**74-24111**			
976	Maverick 1000 XXC	14-15	Denso System	**74-24001**		**74-04940**	
976	Maverick 1000R DPS	16-18	Denso System	**74-24001**		**74-04940**	
976	Maverick 1000R XC	16-18	Denso System	**74-24001**		**74-04940**	
976	Maverick 1000R XC DPS	17-18	Denso System	**74-24001**		**74-04940**	
976	Maverick 1000R XDS DPS	16	Denso System	**74-24001**		**74-04940**	
976	Maverick 1000R XMR	16-18	Denso System	**74-24001**		**74-04940**	
976	Maverick 1000R XXC	16-18	Denso System	**74-24001**		**74-04940**	
976	Maverick Max 1000 STD	14-15	Denso System	**74-24001**		**74-04940**	
976	Maverick Max 1000 Turbo	19		**74-24111**			
976	Maverick Max 1000 Turbo R	19		**74-24111**			
976	Maverick Max 1000 XDS DPS	15-16	Denso System	**74-24001**		**74-04940**	
976	Maverick Max 1000 XDS DPS Turbo	16-17	Denso System	**74-24001**		**74-04940**	
976	Maverick Max 1000 XDS STD Turbo	16-17	Denso System	**74-24001**		**74-04940**	
976	Maverick Max 1000 XDS Turbo	17	Denso System	**74-24001**		**74-04940**	
976	Maverick Max 1000 XDS Turbo R	19		**74-24111**			
976	Maverick Max 1000 XDS XRS Turbo	16-17	Denso System	**74-24001**		**74-04940**	
976	Maverick Max 1000 XRS DPS	14-15	Denso System	**74-24001**		**74-04940**	
976	Maverick Max 1000 XRS Turbo R	19		**74-24111**			
976	Maverick Max 1000R DPS	16-18	Denso System	**74-24001**		**74-04940**	
976	Maverick Max 1000R XDS DPS	16	Denso System	**74-24001**		**74-04940**	
976	Maverick Max 1000R XMR	17-18	Denso System	**74-24001**		**74-04940**	
976	Maverick Sport 1000 Base	19	Denso System	**74-24001**		**74-04940**	
976	Maverick Sport 1000 DPS	19	Denso System	**74-24001**		**74-04940**	
976	Maverick Trail 1000 Base	18-19	Denso System	**74-24001**		**74-04940**	
976	Maverick Trail 1000 DPS	18-19	Denso System	**74-24001**		**74-04940**	
976	Traxter HD10 XMR	18-19	Denso System	**74-24001**		**74-04940**	
976	Traxter HD10 XT	17-19	Denso System	**74-24001**		**74-04940**	
976	Traxter Max HD10 XT	17-18	Denso System	**74-24001**		**74-04940**	
976	Traxter T HD10 Pro	18-19	Denso System	**74-24001**		**74-04940**	

ATV ARROWHEAD STARTERS

CODE = C | KEYWORD = 4

UTV/SXS

CC	Model	Year	Notes	Starter	Drive	Parts Kit w/ Brush Holder	Parts Kit No Brush Holder
CF-Moto™							
500	U-Force Rancher 500	11-13		**74-54106**			
594	Z-Force Z6 Snyper	11		**74-54107**			
594	Z-Force Z6 Sport	12-15		**74-54107**			
594	Z-Force Z6-EX Sport	12-15		**74-54107**			
600	U-Force Rancher 600	11-13		**74-54107**			
600	U-Force Rancher 600	14		**74-54106**			
800	U-Force 800 EX	15-18		**74-54108**			
800	U-Force Tracker 800	13-14		**74-54108**			
800	Z-Force 800 EX Snyder	16-18		**74-54108**			
800	Z-Force 800 Snyder	16-18		**74-54108**			
800	Z-Force Z8 Sport	15		**74-54108**			
800	Z-Force Z8-EX Sport	14-15		**74-54108**			
1000	Z-Force 1000	18		**74-54108**			
Honda™							
475	Pioneer 500	15-19		**74-64121**			
675	Pioneer 700	14-19		**74-64113**			
675	Pioneer 700-4	14-16		**74-64113**			
John Deere™							
Kawasaki 18HP	1800 Golf / Turf Vehicle	All	Denso System	**74-54104**			
Kawasaki FE400D 13HP	Bunker & Field Rake 1200A	All	Kawasaki FE400D 13HP	**74-84100**	**74-04311**		
Kawasaki 18HP	Gator 6 x 4	All	Denso System	**74-54104**			
Kawasaki 18HP	Gator HPX	All	Denso System	**74-54104**			
Yanmar 3TNE68 18.5HP Dsl	Gator HPX	All	Engine Marked 3TNV70-XJUV	**74-54101**			
20HP Gas	Gator HPX 615E	All		**74-54104**			
854cc 3cyl 18.2HP Dsl	Gator HPX 815E	All		**74-54101**			
Kawasaki 15.5HP	Gator TH 6x4	All	Denso System	**74-54105**			
Yanmar18.5HP Dsl	Gator TH 6x4 Diesel	All	Denso System	**74-54101**			
Kawasaki 15.5HP	Gator TX	All	Denso System	**74-84100**	**74-04311**		
Kawasaki 23HP	Gator XUV 620i 4x4	All	Denso System	**74-84105**			**74-04939**
Kawasaki 23HP	Gator XUV 625i 4x4	All	Denso System	**74-84105**			
Yanmar 3TNV70 24HP Dsl	Gator XUV 850D 4x4	All	Denso System	**74-54101**			
Yanmar23HP Dsl	Gator XUV 855D 4x4	All	Denso System	**74-54101**			
Yanmar23HP Dsl	Gator XUV 855D S4 4x4	All	Denso System	**74-54101**			
Yanmar23HP Dsl	Gator XUV 855E 4x4	All		**74-54101**			
Yanmar23HP Dsl	Gator XUV 855M 4x4	All		**74-54101**			
Yanmar23HP Dsl	Gator XUV 855M S4 4x4	All		**74-54101**			
Yanmar23HP Dsl	Gator XUV 865E 4x4	All		**74-54101**			
Yanmar23HP Dsl	Gator XUV 865M 4x4	All		**74-54101**			
Yanmar23HP Dsl	Gator XUV 865R 4x4	All		**74-54101**			
Yanmar 3TNV70	M-Gator A1 Military	All	Denso System	**74-54101**			
Yanmar 3TNV70	M-Gator A2 Military	All	Denso System	**74-54101**			
Yanmar 3TNV70	M-Gator A3 Military	All	Denso System	**74-54101**			
Yanmar 3TNV70	M-Gator A3T Military	All	Denso System	**74-54101**			
Yanmar26HP Gas	Pro Gator 2020	All	Denso System	**74-54101**			
Yanmar 879 Gas	Pro Gator 2020A	All	Denso System	**74-54101**			
Yanmar23.5HP Dsl	Pro Gator 2030	All	Denso System	**74-54101**			
Yanmar 1115 Dsl	Pro Gator 2030A	All	Denso System	**74-54101**			
Kawasaki 18HP	Trail Gator 6 x 4	All	Denso System	**74-54104**			
Kawasaki™							
286	KAF300 Mule 500	All		**74-84106**			**74-04939**
286	KAF300 Mule 520	All		**74-84106**			**74-04939**
286	KAF300 Mule 550	All		**74-84106**			**74-04939**
401	KAF400 Mule 600	05-16		**74-84100**	**74-04311**		
401	KAF400 Mule 610 4x4	05-16		**74-84100**	**74-04311**		
401	KAF400 Mule 610 4x4 Hardwoods	06-09		**74-84100**	**74-04311**		
401	KAF400 Mule 610 4x4 Realtree APG	06-12		**74-84100**	**74-04311**		
401	KAF400 Mule 610 4x4 XC	10-15		**74-84100**	**74-04311**		
401	KAF400 Mule 610 4x4 XC Realtree APG	11-14		**74-84100**	**74-04311**		
401	KAF400 Mule SX	17-19		**74-84100**			
454	KAF450 Mule 1000	All		**74-84000**		**74-04913**	
540	KAF540 Mule 2010	All		**74-84107**			**74-04939**
540	KAF540 Mule 2020	All		**74-84107**			**74-04939**
540	KAF540 Mule 2030	All		**74-84107**			**74-04939**
617	KAF620 Mule 2500	All		**74-84105**			**74-04939**
617	KAF620 Mule 2510	All		**74-84105**			**74-04939**
617	KAF620 Mule 2520	All		**74-84105**			**74-04939**
617	KAF620 Mule 3000	All		**74-84111**			
617	KAF620 Mule 3010 4x4	All		**74-84111**			
617	KAF620 Mule 3010 4x4 Adv. Classic	All		**74-84111**			
617	KAF620 Mule 3010 4x4 Hardwoods	All		**74-84111**			
617	KAF620 Mule 3010 Trans 4x4	All		**74-84111**			
617	KAF620 Mule 3010 Trans 4x4 Hardwoods	All		**74-84111**			

ATV ARROWHEAD STARTERS

CODE = C | KEYWORD = 4

UTV/SXS

CC	Model	Year	Notes	Starter	Drive	Parts Kit w/ Brush Holder	Parts Kit No Brush Holder
Kawasaki™							
617	KAF620 Mule 3020 Turf	All		**74-84111**			
617	KAF620 Mule 4000	09-10		**74-84111**			
617	KAF620 Mule 4010 4x4	09-10		**74-84111**			
617	KAF620 Mule 4010 4x4 Hardwoods Green	09		**74-84111**			
617	KAF620 Mule 4010 Trans 4x4	09		**74-84111**			
617	KAF620 Mule 4010 Trans 4x4 Hardwoods Green	09	Up to FD620DE485832	**74-84111**			
749	KRF750 Teryx 750 4x4	08		**74-84108**			
749	KRF750 Teryx 750 4x4 LE	08		**74-84108**			
749	KRF750 Teryx 750 4x4 NRA	08		**74-84108**			
749	KRF750 Teryx 750 FI 4x4	09-13		**74-84108**			
749	KRF750 Teryx 750 FI 4x4 LE	09-13		**74-84108**			
749	KRF750 Teryx 750 FI 4x4 LE NRA Outdoors	09		**74-84108**			
749	KRF750 Teryx 750 FI 4x4 LE Sport	09		**74-84108**			
749	KRF750 Teryx 750 FI 4x4 LE Sport ME	09		**74-84108**			
749	KRF750 Teryx 750 FI 4x4 SGE	10-12		**74-84108**			
749	KRF750 Teryx 750 FI 4x4 Sport	10-13		**74-84108**			
749	KRT750 Teryx4 750 4x4	12-13		**74-84108**			
749	KRT750 Teryx4 750 4x4 EPS	12-13		**74-84108**			
749	KRT750 Teryx4 750 4x4 EPS Camo	13		**74-84108**			
749	KRT750 Teryx4 750 4x4 EPS LE	12-13		**74-84108**			
749	KRT750 Teryx4 750 4x4 EPS Realtree AGP	12		**74-84108**			
783	KRF800 Teryx	14-19		**74-84108**			
783	KRF800 Teryx Camo	14-19		**74-84108**			
783	KRF800 Teryx LE	14-19		**74-84108**			
783	KRF800 Teryx LE Camo	18-19		**74-84108**			
783	KRT800 Teryx4	14-19		**74-84108**			
783	KRT800 Teryx4 Camo	14-19		**74-84108**			
783	KRT800 Teryx4 LE	14-19		**74-84108**			
783	KRT800 Teryx4 LE Camo	18-19		**74-84108**			
Kubota™							
Kubota D902-E3-UV 21.6HP Dsl	RTV900XT	All	Denso System	**74-54102**			
Kubota D902E-UV 21.6HP Dsl	RTV900G-H	All	Denso System	**74-54102**			
Kubota D902E-UV 21.6HP Dsl	RTV900G-K	All	Denso System	**74-54102**			
Kubota D902E-UV 21.6HP Dsl	RTV900G-T	All	Denso System	**74-54102**			
Kubota D902E-UV 21.6HP Dsl	RTV900R	All	Denso System	**74-54102**			
Kubota D902E-UV 21.6HP Dsl	RTV900R-ASD	All	Denso System	**74-54102**			
Kubota D902E-UV 21.6HP Dsl	RTV900S-ASD	All	Denso System	**74-54102**			
Kubota D902E-UV 21.6HP Dsl	RTV900T	All	Denso System	**74-54102**			
Kubota D902E-UV 21.6HP Dsl	RTV900T-TSD	All	Denso System	**74-54102**			
Kubota D902E-UV 21.6HP Dsl	RTV900W	All	Denso System	**74-54102**			
Kubota D902E-UV 21.6HP Dsl	RTV900W6-SE	All	Denso System	**74-54102**			
Kubota D902E-UV 21.6HP Dsl	RTV900W-HSD	All	Denso System	**74-54102**			
Polaris™							
169	RZR 170	09-18		**74-44123**			
244	Big Boss 250 4x6	89-92	Mitsuba System	**74-44100**	**74-44150**		
244	Big Boss 250 4x6	89-92	For Starters w/2-Brush Design			**74-04931**	
244	Big Boss 250 4x6	89-92	For Starters w/4-Brush Design			**74-04941**	
244	Big Boss 250 6X6	91-93	Mitsuba System	**74-44100**	**74-44150**		
244	Big Boss 250 6X6	91-93	For Starters w/2-Brush Design			**74-04931**	
244	Big Boss 250 6X6	91-93	For Starters w/4-Brush Design			**74-04941**	
283	Big Boss 300 6X6	94	Mitsuba System	**74-44100**	**74-44150**		
283	Big Boss 300 6X6	94	For Starters w/2-Brush Design			**74-04931**	
283	Big Boss 300 6X6	94	For Starters w/4-Brush Design			**74-04941**	
325	Ranger ETX	15-16		**74-44121**			
352	Big Boss 350 6X6	93	Mitsuba System	**74-44100**	**74-44150**		
352	Big Boss 350 6X6	93	For Starters w/2-Brush Design			**74-04931**	
352	Big Boss 350 6X6	93	For Starters w/4-Brush Design			**74-04941**	
378	Big Boss 400L 6X6	94-97	Mitsuba System	**74-44100**	**74-44150**		
378	Big Boss 400L 6X6	94-97	For Starters w/2-Brush Design			**74-04931**	
378	Big Boss 400L 6X6	94-97	For Starters w/4-Brush Design			**74-04941**	
425	Magnum 425 6X6	96-97	Mitsuba System	**74-44101**	**74-44150**	**74-04930**	
425	Magnum 425 6X6 Swedish	96-97	Mitsuba System	**74-44101**	**74-44150**	**74-04930**	

ATV ARROWHEAD STARTERS

CODE = C | KEYWORD = 4

UTV/SXS

CC	Model	Year	Notes	Starter	Drive	Parts Kit w/ Brush Holder	Parts Kit No Brush Holder
Polaris™							
425	Ranger 2X4	01-04	Mitsuba System	74-44101	74-44150	74-04930	
455	Ranger 400 4x4	14		74-44101	74-44150	74-04930	
455	Ranger 400 4x4	10-13	Mitsuba System	74-44101	74-44150	74-04930	
499	Big Boss 500 6X6	98-99	Mitsuba System	74-44101	74-44150	74-04930	
499	Big Boss 500 6X6 Int'l	99-02	Mitsuba System	74-44101	74-44150	74-04930	
499	Big Boss 500 6X6 Norweigen	98	Mitsuba System	74-44101	74-44150	74-04930	
499	Big Boss 500 6X6 Swedish	98	Mitsuba System	74-44101	74-44150	74-04930	
499	Ranger 500 2x4	05-09	Mitsuba System	74-44101	74-44150	74-04930	
499	Ranger 500 2x4 EXT HDPE	17-18		74-44120			
499	Ranger 500 2x4 HDPE	17-18		74-44120			
499	Ranger 500 4x4	01-07	Mitsuba System	74-44101	74-44150	74-04930	
499	Ranger 500 4x4	17-19		74-44120			
499	Ranger 500 4x4 Crew	11-13		74-44101	74-44150	74-04930	
499	Ranger 500 4x4 EFI	13		74-44101	74-44150	74-04930	
499	Ranger 500 4x4 EFI	06-12	Mitsuba System	74-44101	74-44150	74-04930	
499	Ranger 6X6	98-05	Mitsuba System	74-44101	74-44150	74-04930	
499	Sportsman 500 6x6	00-08	Mitsuba System	74-44101	74-44150	74-04930	
567	Ranger 570 4x4	15-19		74-44120			
567	Ranger 570 4x4 EFI	14		74-44116			
567	Ranger 570 4x4 EFI Crew	14-15		74-44116			
567	Ranger 570 4x4 EFI Crew	16-17		74-44120			
567	Ranger 570 4x4 EFI Full Size	15		74-44120			
567	Ranger 570 4x4 EFI Full Size Crew	15		74-44120			
567	Ranger 570 4x4 EPS	17-18		74-44120			
567	Ranger 570 4x4 EPS HDPE	17		74-44120			
567	Ranger 570 4x4 EPS HDPS	18		74-44120			
567	Ranger 570 4x4 EU	16		74-44120			
567	Ranger 570 4x4 Full Size	16-19		74-44120			
567	Ranger 570 4x4 Full Size Crew	16-19		74-44120			
567	Ranger 570 4x4 Int'l	14-15, 17-18		74-44120			
567	Ranger 570 4x4 XP Crew	16		74-44120			
567	Ranger 570-6 4x4 Full Size Crew	16		74-44120			
567	RZR 570	12-16		74-44116			
567	RZR 570	17-18		74-44120			
567	RZR 570 EU	15-16		74-44116			
567	RZR 570 EU	17-18		74-44120			
567	RZR 570 Int'l	12-13		74-44116			
567	RZR 570 PS	18		74-44120			
567	RZR 570 S	17		74-44120			
653	Ranger TM	04-06	Hitachi System	74-44107			
683	Ranger 6x6 700 EFI	06-09	Mitsuba System	74-44103	74-44151	74-04906	
683	Ranger 700 4x4	05	Mitsuba System	74-44103	74-44151	74-04906	
683	Ranger 700 4x4 EFI	07-09	Mitsuba System	74-44103	74-44151	74-04906	
683	Ranger 700 4x4 EFI Crew	08-09	Mitsuba System	74-44103	74-44151	74-04906	
683	Ranger XP 700	06	Mitsuba System	74-44101	74-44150	74-04930	
760	Ranger 6X6 800	15		74-44103			
760	Ranger 6X6 800 EFI	10-14	Mitsuba System	74-44103	74-44151	74-04906	
760	Ranger 800 4x4 EFI	10-14	Mitsuba System	74-44103	74-44151	74-04906	
760	Ranger 800 4x4 EFI Crew	10-14	Mitsuba System	74-44103	74-44151	74-04906	
760	Ranger XP 800	12	Mitsuba System	74-44103	74-44151	74-04906	
760	RZR 4 800	10-14	Mitsuba System	74-44103	74-44151	74-04906	
760	RZR 4 800 Int'l	11	Mitsuba System	74-44103	74-44151	74-04906	
760	RZR 800	08-14	Mitsuba System	74-44103	74-44151	74-04906	
760	RZR S 800	09-14	Mitsuba System	74-44103	74-44151	74-04906	
760	RZR S 800 Int'l	09-14	Mitsuba System	74-44103	74-44151	74-04906	
760	Sportsman Big Boss 800 EFI 6x6	09-10	Mitsuba System	74-44103		74-04906	
875	Ranger 900 4x4 Crew	14-16		74-44119			
875	Ranger XP 900	13-18		74-44119			
875	Ranger XP 900 Crew	17-18		74-44119			
875	RZR 4 900	12		74-44118			
875	RZR 4 900	13-17		74-44119			
875	RZR 900	14-19		74-44119			
875	RZR 900 Int'l	14		74-44119			
875	RZR RS1	18		74-44119			
875	RZR XP 900	11-12		74-44118			
875	RZR XP 900	13		74-44119			
875	RZR XP 900 Int'l	13		74-44119			
925	RZR XP 4 Turbo	16-18		74-44119			
925	RZR XP Turbo	16-18		74-44119			
999	General 1000 EPS	16-19		74-44119			
999	General 1000 EPS DLX	16-19		74-44119			
999	General 1000 EPS Hunter Edition	18		74-44119			
999	General 1000 EPS Premium	18-19		74-44119			
999	General 1000 EPS Ride Command	18-19		74-44119			
999	General 1000 Hunter Edition	19		74-44119			
999	General 1000 Limited Edition	19		74-44119			

ATV ARROWHEAD STARTERS

CODE = C **KEYWORD = 4**

UTV/SXS

CC	Model	Year	Notes	Starter	Drive	Parts Kit w/ Brush Holder	Parts Kit No Brush Holder
Polaris™							
999	General 4 1000 EPS	16-18		**74-44119**			
999	General 4 1000 EPS Ride Command	18		**74-44119**			
999	Ranger XP 1000	17		**74-44119**			
999	Ranger XP 1000 Crew	17-18		**74-44119**			
999	Ranger XP 1000 Crew EPS	19		**74-44119**			
999	Ranger XP 1000 Crew EPS 20th Anniv. Edition	19		**74-44119**			
999	Ranger XP 1000 Crew EPS High Lifter Edition	17-19		**74-44119**			
999	Ranger XP 1000 Crew EPS Northstar HVAC Edition	17-19		**74-44119**			
999	Ranger XP 1000 EPS	17-19		**74-44119**			
999	Ranger XP 1000 EPS 20th Anniversary Edition	19		**74-44119**			
999	Ranger XP 1000 EPS High Lifter Edition	17-19		**74-44119**			
999	Ranger XP 1000 EPS Northstar HVAC Edition	17-19		**74-44119**			
999	Ranger XP 1000 EPS Premium	19		**74-44119**			
999	RZR 1000	16-18		**74-44119**			
999	RZR XP 1000	14-18		**74-44119**			
999	RZR XP 1000 Int'l	14-15		**74-44119**			
999	RZR XP 4 1000	14-18		**74-44119**			
1028	Brutus	15-16		**74-44122**			
1028	Brutus HDPTO	15-18		**74-44122**			
1028	Ranger 1000 Diesel	15-17		**74-44122**			
1028	Ranger 1000 Diesel Crew	15-17		**74-44122**			
1028	Ranger HST Diesel	15-17		**74-44122**			
1028	Ranger HST Diesel Deluxe	16		**74-44122**			
Yamaha™							
421	Rhino 450 YXR450F	06-09	Mitsuba System	**74-34107**		**74-04914**	
660	Rhino 660 YXR660F	04-07	Mitsuba System	**74-34107**		**74-04914**	
686	Rhino 700 YXR700F	08-13	Mitsuba System	**74-34109**			
686	Viking 700 EPS Hunter YXM700PH	14-15		**74-34109**			
686	Viking 700 EPS Hunter YXM70VPH	16-18		**74-34109**			
686	Viking 700 EPS Ranch Edition YXM70VPR	18		**74-34109**			
686	Viking 700 EPS SE YXM700PS	14-15		**74-34109**			
686	Viking 700 EPS SE YXM70VPS	16-17		**74-34109**			
686	Viking 700 EPS YXM700P	14-15		**74-34109**			
686	Viking 700 EPS YXM70VP	16-18		**74-34109**			
686	Viking 700 Hunter YXM700DH	14-15		**74-34109**			
686	Viking 700 Hunter YXM70VDH	16		**74-34109**			
686	Viking 700 VI EPS Hunter YXC700PH	15		**74-34109**			
686	Viking 700 VI EPS Hunter YXC70VPH	16-19		**74-34109**			
686	Viking 700 VI EPS Ranch Edition YXC70VPR	16-19		**74-34109**			
686	Viking 700 VI EPS SE YXC700PS	15		**74-34109**			
686	Viking 700 VI EPS SE YXC70VPS	16-17		**74-34109**			
686	Viking 700 VI EPS YXC700P	15		**74-34109**			
686	Viking 700 VI EPS YXC70VP	16-19		**74-34109**			
686	Viking 700 VI Hunter YXC700DH	15		**74-34109**			
686	Viking 700 VI Hunter YXC70VDH	16		**74-34109**			
686	Viking 700 VI YXC700D	15		**74-34109**			
686	Viking 700 VI YXC70VD	16		**74-34109**			
686	Viking 700 YXM700D	14-15		**74-34109**			
686	Viking 700 YXM70VD	16-19		**74-34109**			
708	Wolverine EPS Hunter YXE70WPBH	17		**74-34109**			
708	Wolverine EPS YXE70WPB	17		**74-34109**			
708	Wolverine Hunter YXE70WDB	16-17		**74-34109**			
708	Wolverine R-Spec EPS Hunter YXE70WPH	16-18		**74-34109**			
708	Wolverine R-Spec EPS SE YXE70WPS	16-17		**74-34109**			
708	Wolverine R-Spec EPS YXE70WPA	16-18		**74-34109**			
708	Wolverine R-Spec EPS YXE70WPX	16-17		**74-34109**			
708	Wolverine R-Spec Hunter YXE70WDH	16		**74-34109**			
708	Wolverine R-Spec YXE70WDX	16		**74-34109**			
708	Wolverine YXE70WDB	16-18		**74-34109**			

SOLENOIDS

CODE = C **KEYWORD = 4**

See Pages 668-683 For Applications

ARROWHEAD

74-00402

74-00405

74-00408

74-00424

74-00425

742-0102

74-00400

74-00401

Part No.	OEM Ref. #	Application	Code	List Price
74-00400	—	UNIVERSAL SOLENOID 12V 4-TERMINAL	C	4
74-00401	—	UNIVERSAL SOLENOID 12V 3-TERMINAL	C	4

BRONCO

74-00403

74-00404

74-00415

74-00436

74-00437

74-00453

74-00454

74-00584

74-00460

SPX

741-0200

SOLENOIDS

CODE = C **KEYWORD = 4**

ATV

See Page 667 For Images

CC	Model	Year	Notes	Arrowhead Starter Solenoid	SPX Starter Solenoid	Bronco Starter Solenoid
Arctic Cat™						
149	150	09-13		**74-00461**		
149	150 Utility	14-18		**74-00461**		
249	250 2X4	99-05		**74-00462**		
249	250 4X4	01-05		**74-00462**		
249	250 DVX	06-08		**74-00461**		
249	250 Utility	06-09		**74-00461**		
270	300 2X4 Utility	10-16		**74-00461**		
270	300 Alterra	17-18		**74-00461**		
270	300 DVX 2x4	09-15		**74-00461**		
280	300 2X4	98-03		**74-00462**		
280	300 4X4	98-05		**74-00462**		
366	350 CR	11-12		**74-00444**		
366	366 FIS 4x4	08-11		**74-00444**		
366	400 Alterra	16-17		**74-00444**		
366	400 CR	13-15		**74-00444**		
376	375 2X4	02		**74-00426**		
376	375 4X4	02		**74-00426**		
376	400 2X4	04	Exc. FIS	**74-00426**		
376	400 2X4	04	FIS	**741-0203**		
376	400 2X4	98-03		**74-00426**		
376	400 4X4	04	Exc. FIS, TBX	**74-00426**		
376	400 4X4	04	FIS, TBX	**741-0203**		
376	400 4X4	98-03		**74-00426**		
376	400 4X4	06-08			**741-0200**	
376	400 FIS	03		**74-00426**		
376	400 FIS	04		**741-0203**		
376	400 FIS	05-08			**741-0200**	
376	400 TBX	04		**741-0203**		
376	400 TBX	05-06			**741-0200**	
376	400 TRV	07-14			**741-0200**	
376	400 VP	05		**74-00426**		
376	400 VP	06			**741-0200**	
443	450	12			**741-0200**	
443	450	14-15		**74-00444**		
443	500	13-17			**741-0200**	
443	425 CR	12		**74-00444**		
443	425 CR SE	12		**74-00444**		
443	425 EFI CR	11		**74-00444**		
443	450 CR	13		**74-00444**		
443	450 EFI	10-11			**741-0200**	
443	450 GT	12			**741-0200**	
443	450 TRV	11-12			**741-0200**	
443	450 TRV GT	12			**741-0200**	
443	500 Alterra	17-18		**74-00444**		
443	500 Alterra TRV	17			**741-0200**	
443	500 Alterra XT EPS	16			**741-0200**	
443	500 TRV	13-15			**741-0200**	
443	500 XR	15			**741-0200**	
443	500 XT	13-14			**741-0200**	
454	454 2X4 Bearcat	97-98		**74-00426**		
454	454 4X4 Bearcat	96-98		**74-00426**		
493	500 4X4	98-00		**74-00426**		
493	500 4X4 Automatic	04		**741-0203**		
493	500 4X4 Automatic	05-09			**741-0200**	
493	500 4X4 Automatic	00-03		**74-00426**		
493	500 4X4 Manual	04		**741-0203**		
493	500 4X4 Manual	05-09			**741-0200**	
493	500 4X4 Manual	00-03		**74-00426**		
493	500 FIS	04		**741-0203**		
493	500 FIS	02-03		**74-00426**		
493	500 FIS	05-08			**741-0200**	
493	500 TBX	04		**741-0203**		
493	500 TBX	02-03		**74-00426**		
493	500 TBX	05-06			**741-0200**	
493	500 TRV	03		**74-00426**		
493	500 TRV	04		**741-0203**		
493	500 TRV	05-08			**741-0200**	
545	550	13			**741-0200**	
545	550 Alterra	16			**741-0200**	
545	550 Alterra TRV XT EPS	17			**741-0200**	
545	550 Alterra XT EPS	16			**741-0200**	
545	550 GT	12			**741-0200**	
545	550 H1 EFI	09-11			**741-0200**	
545	550 LTD	12-15			**741-0200**	
545	550 TRV	09-11			**741-0200**	
545	550 TRV Cruiser	12			**741-0200**	

ATV

See Page 667 For Images

CC	Model	Year	Notes	Arrowhead Starter Solenoid	SPX Starter Solenoid	Bronco Starter Solenoid
Arctic Cat™						
545	550 TRV GT	11-12			741-0200	
545	550 TRV LTD	13-15			741-0200	
545	550 TRV XT	13-15			741-0200	
545	550 XR	15			741-0200	
545	550 XR LTD	15			741-0200	
545	550 XR XT	15			741-0200	
545	550 XT	13-15			741-0200	
545	550S H1 EFI	10-11			741-0200	
633	650 V-2 4x4 FIS	04-05			741-0200	
633	650 V-2 4x4 FIS TS	06			741-0200	
641	650	12			741-0200	
641	650 4X4 Automatic	07-10			741-0200	
641	650 4X4 Automatic Mud Pro	10			741-0200	
641	650 H1	11			741-0200	
641	650 H1 4X4	05-06			741-0200	
641	650 H1 4x4 FIS	07-08			741-0200	
641	650 H1 4x4 TBX	07			741-0200	
641	650 H1 4x4 TRV	07-08			741-0200	
641	650 TBX	09			741-0200	
641	650 TRV	09			741-0200	
641	650 V-2 4x4 FIS	06			741-0200	
686	700 Diesel	07-15			741-0200	
695	700	12-14			741-0200	
695	700 Alterra	16-18			741-0200	
695	700 Alterra Mud Pro LTD EPS	18			741-0200	
695	700 Alterra TBX EPS	17-18			741-0200	
695	700 Alterra TRV XT EPS	17			741-0200	
695	700 Alterra XT EPS	16-18			741-0200	
695	700 FIS	06			741-0200	
695	700 FIS EFI	07-08			741-0200	
695	700 GT	12			741-0200	
695	700 H1 EFI	08-11			741-0200	
695	700 H1 EFI LE	09			741-0200	
695	700 H1 EFI Mud Pro	09-11			741-0200	
695	700 H1 EFI TBX	10			741-0200	
695	700 LTD	12-14			741-0200	
695	700 Mud Pro	12-13			741-0200	
695	700 Mud Pro LTD	14-16			741-0200	
695	700 Mud Pro LTD EPS	17			741-0200	
695	700 TBX	12-13			741-0200	
695	700 TBX EPS	16-17			741-0200	
695	700 TRV	08,10-11			741-0200	
695	700 TRV Cruiser	09-10,12			741-0200	
695	700 TRV EPS SE	16			741-0200	
695	700 TRV GT	12			741-0200	
695	700 TRV LE	08			741-0200	
695	700 TRV LTD	13-15			741-0200	
695	700 TRV XT	13-15			741-0200	
695	700 XR	15			741-0200	
695	700 XR LTD	15			741-0200	
695	700 XR XT	15			741-0200	
695	700 XT	13-14			741-0200	
695	700S H1 EFI	10-11			741-0200	
695	700S H1 EFI LE	10			741-0200	
695	700S H1 EFI TBX	11			741-0200	
695	700S H1 EFI TRV	10			741-0200	
695	700S TRV Cruiser	11			741-0200	
951	1000 Alterra XT EPS	17			741-0200	
951	1000 GT	12			741-0200	
951	1000 LTD	11			741-0200	
951	1000 Mud Pro	10-13			741-0200	
951	1000 Mud Pro LTD	14-15			741-0200	
951	1000 Mud Pro LTD EPS	17			741-0200	
951	1000 Mud Pro SE EPS	16			741-0200	
951	1000 TRV	09-10			741-0200	
951	1000 TRV Cruiser	09-11			741-0200	
951	1000 TRV GT	12			741-0200	
951	1000 TRV LTD	13-15			741-0200	
951	1000 TRV XT	14-15			741-0200	
951	1000 XT	13-16			741-0200	
951	1000 XT EFT	14			741-0200	
951	Thundercat H2	08-10			741-0200	
Bombardier™						
176	Rally 175	03-04				74-00453
176	Rally 200	05-06				74-00453
249	DS250	06		74-00461		

SOLENOIDS

CODE = C | KEYWORD = 4

ATV

See Page 667 For Images

CC	Model	Year	Notes	Arrowhead Starter Solenoid	SPX Starter Solenoid	Bronco Starter Solenoid
Bombardier™						
325	Outlander 330 2X4	04-05				74-00453
325	Outlander 330 4X4	04-05				74-00453
400	Outlander 400 2X4	03-05				74-00453
400	Outlander 400 4X4	03-06				74-00453
400	Outlander 400 XT 4X4	03-06				74-00453
400	Outlander Max 400 4X4	04-06				74-00453
400	Outlander Max 400 XT 4X4	05-06				74-00453
498	Quest 500 2X2	02				74-00453
498	Quest 500 4X4	02				74-00453
498	Quest 500 XT	02				74-00453
498	Traxter 500	01				74-00453
498	Traxter 500 5-Speed	04-05				74-00453
498	Traxter 500 Autoshift	01-03				74-00453
498	Traxter 500 Autoshift XT	02-03				74-00453
498	Traxter 500 Foot Shift	01				74-00453
498	Traxter Max 500	03-05				74-00453
498	Traxter Max XT 500	04-05				74-00453
498	Traxter XL 500	01-05				74-00453
498	Traxter XT 500	01-05				74-00453
644	Quest 650	02				74-00453
644	Quest 650 XT	02				74-00453
650	Outlander 650 4x4	06				74-00453
650	Outlander 650 XT 4x4	06				74-00453
650	Outlander Max 650 4x4	06				74-00453
650	Outlander Max 650 XT 4x4	06				74-00453
653	DS650	00-06				74-00453
653	DS650 Baja	02-04				74-00453
653	DS650 X	04-06				74-00453
800	Outlander 800 4x4	06				74-00453
800	Outlander 800 XT 4x4	06				74-00453
800	Outlander Max 800 4x4	06				74-00453
800	Outlander Max 800 XT 4x4	06				74-00453
Can-Am™						
176	Rally 200	07				74-00453
249	DS250	07-19		74-00461		
400	Outlander 400 4X4	07-08				74-00453
400	Outlander 400 4X4 XT	07-08				74-00453
400	Outlander 400 EFI	08-15				74-00453
400	Outlander 400 EFI XT	12-14				74-00453
400	Outlander Max 400 4X4	07-08				74-00453
400	Outlander Max 400 4X4 XT	07-08				74-00453
400	Outlander Max 400 EFI	08-15				74-00453
400	Outlander Max 400 EFI XT	12-15				74-00453
427	Outlander L 450 EFI	15-16				74-00453
427	Outlander L 450 EFI DPS	15-16				74-00453
427	Outlander L 450 EFI Pro	16				74-00453
427	Outlander L Max 450 EFI DPS	15-16				74-00453
427	Outlander L Max 450 EFI STD	15-16				74-00453
449	DS450	08-15				74-00453
449	DS450 X	08-15				74-00453
450	Outlander 450 6x6	19				74-00453
450	Outlander 450 EFI	17-19				74-00453
450	Outlander 450 EFI DPS	17-18				74-00453
450	Outlander 450 EFI Hunter Edition	18				74-00453
450	Outlander 450 EFI Pro	17-18				74-00453
450	Outlander Max 450 6x6	19				74-00453
450	Outlander Max 450 EFI	17-19				74-00453
450	Outlander Max 450 EFI DPS	17-18				74-00453
500	Outlander 500 4x4	07-08				74-00453
500	Outlander 500 4x4 XT	07-09				74-00453
500	Outlander 500 EFI	09-15				74-00453
500	Outlander 500 EFI DPS	13-15				74-00453
500	Outlander 500 EFI XT	13-15				74-00453
500	Outlander L 500 EFI	15				74-00453
500	Outlander L 500 EFI DPS	15				74-00453
500	Outlander L Max 500 EFI	15				74-00453
500	Outlander L Max 500 EFI DPS	15				74-00453
500	Outlander Max 500 4x4	07-08				74-00453
500	Outlander Max 500 4x4 XT	07-08				74-00453
500	Outlander Max 500 EFI	09-15				74-00453
500	Outlander Max 500 EFI DPS	13-15				74-00453
500	Outlander Max 500 EFI XT	09-15				74-00453
500	Renegade 500	08-09				74-00453
500	Renegade 500 EFI	10-15				74-00453
570	Outlander 570 EFI	17-19				74-00453
570	Outlander 570 EFI DPS	16-19				74-00453

ATV See Page 667 For Images

CC	Model	Year	Notes	Arrowhead Starter Solenoid	SPX Starter Solenoid	Bronco Starter Solenoid
Can-Am™						
570	Outlander 570 EFI Hunter Edition	18				**74-00453**
570	Outlander 570 EFI Pro	16-18				**74-00453**
570	Outlander 570 EFI Pro Nordic	19				**74-00453**
570	Outlander 570 EFI XMR	17-18				**74-00453**
570	Outlander 570 EFI XT	16-18				**74-00453**
570	Outlander L 4x4 570 EFI	16				**74-00453**
570	Outlander L 570 EFI	16				**74-00453**
570	Outlander L 570 EFI DPS	16				**74-00453**
570	Outlander L 570 EFI Pro	16				**74-00453**
570	Outlander L 570 EFI XMR	16				**74-00453**
570	Outlander L Max 570 EFI DPS	16				**74-00453**
570	Outlander L Max 570 EFI STD	16				**74-00453**
570	Outlander Max 570 EFI	17-19				**74-00453**
570	Outlander Max 570 EFI DPS	16-19				**74-00453**
570	Outlander Max 570 EFI Pro	16-18				**74-00453**
570	Outlander Max 570 EFI Pro Nordic	19				**74-00453**
570	Outlander Max 570 EFI XT	16-19				**74-00453**
570	Outlander Mossy Oak 570 EFI	16-17				**74-00453**
570	Renegade 570 EFI	16-19				**74-00453**
570	Renegade 570 EFI XMR	17-18				**74-00453**
570	Renegade 570 EFI XXC	16-17				**74-00453**
650	Outlander 650 4x4	07-08				**74-00453**
650	Outlander 650 4x4 XT	07-08				**74-00453**
650	Outlander 650 6x6 DPS	16-19				**74-00453**
650	Outlander 650 6x6 XT	14-16				**74-00453**
650	Outlander 650 EFI	09-19				**74-00453**
650	Outlander 650 EFI DPS	13-18				**74-00453**
650	Outlander 650 EFI North Edition	18				**74-00453**
650	Outlander 650 EFI Pro	16-18				**74-00453**
650	Outlander 650 EFI XMR	13-18				**74-00453**
650	Outlander 650 EFI XT	09-18				**74-00453**
650	Outlander 650 EFI XTP	16				**74-00453**
650	Outlander Max 650 4x4	07-08				**74-00453**
650	Outlander Max 650 4x4 Pro	18				**74-00453**
650	Outlander Max 650 4x4 XT	07-09				**74-00453**
650	Outlander Max 650 EFI	09-15,19				**74-00453**
650	Outlander Max 650 EFI DPS	13-18				**74-00453**
650	Outlander Max 650 EFI North Edition	18				**74-00453**
650	Outlander Max 650 EFI Pro	16-18				**74-00453**
650	Outlander Max 650 EFI XT	12-19				**74-00453**
650	Outlander Max 650 EFI XTP	16-18				**74-00453**
650	Renegade 650 EFI	18-19				**74-00453**
653	DS650	07				**74-00453**
653	DS650 X	07				**74-00453**
800	Outlander 800 4x4	07-08				**74-00453**
800	Outlander 800 4x4 XT	07-09				**74-00453**
800	Outlander 800R EFI	09-15				**74-00453**
800	Outlander 800R EFI DPS	13-15				**74-00453**
800	Outlander 800R EFI XMR	11-12				**74-00453**
800	Outlander 800R EFI XT	12-15				**74-00453**
800	Outlander 800R EFI XTP	13-15				**74-00453**
800	Outlander 800R EFI XXC	11				**74-00453**
800	Outlander Max 800 4x4	07-08				**74-00453**
800	Outlander Max 800 4x4 XT	07-09				**74-00453**
800	Outlander Max 800 LTD	07-08				**74-00453**
800	Outlander Max 800R EFI	09-15				**74-00453**
800	Outlander Max 800R EFI DPS	13-15				**74-00453**
800	Outlander Max 800R EFI XT	12-15				**74-00453**
800	Outlander Max 800R EFI XTP	12-15				**74-00453**
800	Outlander Max 800R LTD	09-12				**74-00453**
800	Renegade 800 EFI	07-08				**74-00453**
800	Renegade 800 EFI X	08				**74-00453**
800	Renegade 800R EFI	09-15				**74-00453**
800	Renegade 800R EFI X	09-12				**74-00453**
800	Renegade 800R EFI XXC	12-15				**74-00453**
850	Outlander 850 EFI DPS	16-19				**74-00453**
850	Outlander 850 EFI MOS	17				**74-00453**
850	Outlander 850 EFI North Edition	18				**74-00453**
850	Outlander 850 EFI XMR	16-18				**74-00453**
850	Outlander 850 EFI XT	16-18				**74-00453**
850	Outlander 850 EFI XTP	16-18				**74-00453**
850	Outlander Max 850 EFI North Edition	18				**74-00453**
850	Outlander Max 850 EFI XT	16-19				**74-00453**
850	Outlander Max 850 EFI XTP	16-18				**74-00453**
850	Renegade 850 EFI	16-19				**74-00453**
850	Renegade 850 EFI XXC	16-18				**74-00453**

SOLENOIDS

CODE = C | KEYWORD = 4

ATV

See Page 667 For Images

CC	Model	Year	Notes	Arrowhead Starter Solenoid	SPX Starter Solenoid	Bronco Starter Solenoid
Can-Am™						
976	Outlander 1000 6x6 Pro	18				74-00453
976	Outlander 1000 6x6 XT	14-19				74-00453
976	Outlander 1000 EFI	12-19				74-00453
976	Outlander 1000 EFI DPS	13-18				74-00453
976	Outlander 1000 EFI Hunter Edition	18				74-00453
976	Outlander 1000 EFI MOS	17				74-00453
976	Outlander 1000 EFI Pro	17				74-00453
976	Outlander 1000 EFI XMR	13-17				74-00453
976	Outlander 1000 EFI XT	12-18				74-00453
976	Outlander 1000 EFI XTP	13-18				74-00453
976	Outlander 1000 EFI XXC	18				74-00453
976	Outlander Max 1000 6x6	19				74-00453
976	Outlander Max 1000 EFI	13-19				74-00453
976	Outlander Max 1000 EFI DPS	13-15,17				74-00453
976	Outlander Max 1000 EFI LTD	13-18				74-00453
976	Outlander Max 1000 EFI Pro	16-18				74-00453
976	Outlander Max 1000 EFI XMR	18				74-00453
976	Outlander Max 1000 EFI XT	13-18				74-00453
976	Outlander Max 1000 EFI XTP	13-18				74-00453
976	Renegade 1000 EFI	12-19				74-00453
976	Renegade 1000 EFI XMR	16-18				74-00453
976	Renegade 1000 EFI XXC	12-18				74-00453
CF-Moto™						
500	CF500 ATV/UTV	All				74-00584
600	CF600	15-16				74-00584
Honda™						
86	TRX90	06-09,12-19		74-00412		
124	TRX125	85-86		74-00443		
192	ATC200E Big Red	82-83		74-00443		
192	ATC200ES Big Red	84		74-00443		
192	ATC200M	84-85		74-00443		
199	TRX200	84		74-00443		
199	TRX200	90-91		74-00412		
199	TRX200D	91-97		74-00412		
246	TRX250	85-87		74-00443		
281	TRX300	88-00		74-00409		
281	TRX300EX	93-06		74-00411		
281	TRX300FW	88-00		74-00409		
329	TRX350FE	03-06				74-00415
329	TRX350FE	00-02		74-00412		
329	TRX350FM	03-06				74-00415
329	TRX350FM	00-02		74-00412		
329	TRX350TE	03-06				74-00415
329	TRX350TE	00-02		74-00412		
329	TRX350TM	03-06				74-00415
329	TRX350TM	00-02		74-00412		
350	TRX350	86-87		74-00405		
350	TRX350D	87-89		74-00405		
395	TRX400FW	95-03				74-00415
397	TRX400EX	99-07		74-00411		
397	TRX400FA	04-07				74-00415
397	TRX400FGA	04-07				74-00415
420	TRX420FA	09-14		74-00442		
420	TRX420FA	16-19				74-00415
420	TRX420FE	07-14		74-00442		
420	TRX420FE	16-19				74-00415
420	TRX420FM	16				74-00415
420	TRX420FM	07-14		74-00442		
420	TRX420FPA	09-14		74-00442		
420	TRX420FPE	09-13		74-00442		
420	TRX420FPM	09-13		74-00442		
420	TRX420TE	16				74-00415
420	TRX420TE	07-14		74-00442		
420	TRX420TM	16				74-00415
420	TRX420TM	07-14		74-00442		
433	TRX450ES	98-01	Electronic Relay	74-00419		
433	TRX450ES	98-01	Magnetic Switch	74-00412		
433	TRX450FE	02-04				74-00415
433	TRX450FM	02-04				74-00415
433	TRX450S	98-01				74-00415
450	TRX450ER	06-09,12-14				74-00415
475	TRX500FE	05-11				74-00415
475	TRX500FE	12-14		74-00442		
475	TRX500FE	15-19				74-00415
475	TRX500FM	05-11				74-00415
475	TRX500FM	12-14		74-00442		

ATV

See Page 667 For Images

CC	Model	Year	Notes	Arrowhead Starter Solenoid	SPX Starter Solenoid	Bronco Starter Solenoid
Honda™						
475	TRX500FM	15-19				74-00415
475	TRX500FPA	09-13				74-00415
475	TRX500FPE	07-11				74-00415
475	TRX500FPE	12-13		74-00442		
475	TRX500FPM	08-11				74-00415
475	TRX500FPM	12-13		74-00442		
475	TRX500TM	05-06				74-00415
499	TRX500FA	01-19				74-00415
499	TRX500FGA	04-08				74-00415
649	TRX650FA	03-05		74-00441		
649	TRX650FGA	04-05		74-00441		
675	TRX680FA	06-19		74-00441		
675	TRX680FGA	06-09		74-00441		
Kawasaki™						
215	KLF220 Bayou	88-02	Universal Replacement	74-00402		
228	KLF250 Bayou	03-11	Universal Replacement	74-00402		
290	KEF300 Lakota 300	00	OE Appearance	74-00438		
290	KEF300 Lakota Sport	01-03	OE Appearance	74-00438		
290	KLF300 Bayou 300	02-04		74-00438		
290	KLF300 Bayou 300 4x4	03-05		74-00438		
290	KVF300 Prairie 300	99-02		74-00438		
290	KVF300 Prairie 300 4x4	99-02		74-00438		
362	KVF360 Prairie 360	03-09		74-00438		
362	KVF360 Prairie 360 4x4	03-13		74-00438		
362	KVF360 Prairie 360 4x4 Camo	04-11		74-00438		
362	KVF360 Prairie 360 4x4 Classic	03		74-00438		
391	KLF400 Bayou 400 4x4	93-99		74-00438		
391	KVF400 Prairie 400 2X4	98-02		74-00438		
391	KVF400 Prairie 400 4x4	98-02		74-00438		
633	KVF650 Brute Force 4x4	05-13		74-00430		
633	KVF650 Brute Force 4x4i	06-13		74-00438		
633	KVF650 Brute Force 650 4x4 Camo	05-09		74-00430		
633	KVF650 Brute Force 650 4x4i Camo	06-10		74-00438		
633	KVF650 Prairie 650 4x4	02-03		74-00430		
633	KVF650 Prairie 650 4x4 Adv. Classic	02-03		74-00430		
697	KSV700 KFX700	04-09		74-00430		
697	KVF700 Prairie 4x4	04-06		74-00430		
697	KVF700 Prairie 700 4x4 Camo	05-06		74-00430		
697	KVF700 Prairie 700 4x4 SE	05-06		74-00430		
749	KVF750 Brute Force 750 4x4i	05-19		74-00438		
749	KVF750 Brute Force 750 4x4i Camo	05-10		74-00438		
749	KVF750 Brute Force 750 4x4i Camo NRA Outdoors	07-09		74-00438		
749	KVF750 Brute Force 750 4x4i EPS	12-19		74-00438		
749	KVF750 Brute Force 750 4x4i EPS Camo	12-19		74-00438		
KTM™						
449	450 SX ATV	09-10		74-00433		
477	505 SX ATV	09-10		74-00433		
510	525 XC ATV	08-09		74-00433		
510	525 XC-W ATV	07		74-00433		
Polaris™						
49	Sportsman 50	97	Later Replacement Version			74-00403
49	Sportsman 50	97	OE Appearance	74-00463		
244	Cyclone 250	87	Later Replacement Version			74-00403
244	Cyclone 250	87	OE Appearance	74-00463		
244	Scrambler 250	85	OE Appearance	74-00463		
244	Trail Blazer 250	96-04	Later Replacement Version			74-00403
244	Trail Blazer 250	96-04	OE Appearance	74-00463		
244	Trail Blazer 250	05-06		74-00465		
244	Trail Blazer 250	90-95				74-00403
244	Trail Boss 250	85-99	Later Replacement Version			74-00403
244	Trail Boss 250	85-99	OE Appearance	74-00463		
244	XPlorer 250	00-02	Later Replacement Version			74-00403
244	XPlorer 250	00-02	OE Appearance	74-00463		
283	Big Boss 300 2X4	94-95	Later Replacement Version			74-00403
283	Big Boss 300 2X4	94-95	OE Appearance	74-00463		
283	Big Boss 300 4X4	94-95	Later Replacement Version			74-00403
283	Big Boss 300 4X4	94-95	OE Appearance	74-00463		
283	XPlorer 300	96-00	Later Replacement Version			74-00403
283	XPlorer 300	96-00	OE Appearance	74-00463		
283	XPress 300	96-99	Later Replacement Version			74-00403
283	XPress 300	96-99	OE Appearance	74-00463		
325	Ace 325	14-16				74-00404
325	Ace 325 HD	15				74-00404
325	Hawkeye 325 2x4	15		74-00464		
325	Magnum 325 2x4	00-02	Later Replacement Version			74-00403
325	Magnum 325 2x4	00-02	OE Appearance	74-00463		

SOLENOIDS

CODE = C | KEYWORD = 4

ATV

See Page 667 For Images

CC	Model	Year	Notes	Arrowhead Starter Solenoid	SPX Starter Solenoid	Bronco Starter Solenoid
Polaris™						
325	Magnum 325 4x4	00-02	Later Replacement Version			74-00403
325	Magnum 325 4x4	00-02	OE Appearance	74-00463		
325	Magnum 325 HDS 2x4	00-02	Later Replacement Version			74-00403
325	Magnum 325 HDS 2x4	00-02	OE Appearance	74-00463		
325	Magnum 325 HDS 4x4	00-02	Later Replacement Version			74-00403
325	Magnum 325 HDS 4x4	00-02	OE Appearance	74-00463		
325	Magnum 325 HDS 4x4 FB	01				74-00404
325	Sportsman 325 ACE EFI	14-16		74-00464		
325	Sportsman ETX	16		74-00464		
325	Sportsman ETX EFI	15		74-00464		
325	Sportsman ETX EFI HD	15		74-00464		
325	Sportsman ETX EPS	16		74-00464		
325	Trail Boss 325	00-02	Later Replacement Version			74-00403
325	Trail Boss 325	00-02	OE Appearance	74-00463		
325	XPedition 325	00-02		74-00465		
329	ATP 330 4x4	04	Later Replacement Version			74-00403
329	ATP 330 4x4	04	OE Appearance	74-00463		
329	Magnum 330 2x4	05		74-00465		
329	Magnum 330 2x4	03-04	Later Replacement Version			74-00403
329	Magnum 330 2x4	03-04	OE Appearance	74-00463		
329	Magnum 330 4x4	03-04	Later Replacement Version			74-00403
329	Magnum 330 4x4	03-04	OE Appearance	74-00463		
329	Magnum 330 4x4	05-06		74-00465		
329	Magnum 330 HDS 4x4	03	Later Replacement Version			74-00403
329	Magnum 330 HDS 4x4	03	OE Appearance	74-00463		
329	Trail Blazer 330	08-13		74-00464		
329	Trail Boss 330	03-04	Later Replacement Version			74-00403
329	Trail Boss 330	03-04	OE Appearance	74-00463		
329	Trail Boss 330	05-06		74-00465		
329	Trail Boss 330	07-13		74-00464		
335	Sportsman 335	99-00	Later Replacement Version			74-00403
335	Sportsman 335	99-00	OE Appearance	74-00463		
335	Worker 335	99	Later Replacement Version			74-00403
335	Worker 335	99	OE Appearance	74-00463		
350	Sportsman 350	93	Later Replacement Version			74-00403
350	Sportsman 350	93	OE Appearance	74-00463		
352	Trail Boss 350L	90-93	Later Replacement Version			74-00403
352	Trail Boss 350L	90-93	OE Appearance	74-00463		
378	400L 2X4	94-95	Later Replacement Version			74-00403
378	400L 2X4	94-95	OE Appearance	74-00463		
378	400L 4X4	94-95	Later Replacement Version			74-00403
378	400L 4X4	94-95	OE Appearance	74-00463		
378	Scrambler 400 2x4	97-02	Later Replacement Version			74-00403
378	Scrambler 400 2x4	97-02	OE Appearance	74-00463		
378	Scrambler 400 4x4	95-02	Later Replacement Version			74-00403
378	Scrambler 400 4x4	95-02	OE Appearance	74-00463		
378	Sport 400L	94-99	Later Replacement Version			74-00403
378	Sport 400L	94-99	OE Appearance	74-00463		
378	Sportsman 400	94-97	Later Replacement Version			74-00403
378	Sportsman 400	94-97	OE Appearance	74-00463		
378	Trail Blazer 400	03	Later Replacement Version			74-00403
378	Trail Blazer 400	03	OE Appearance	74-00463		
378	XPlorer 400	95-02	Later Replacement Version			74-00403
378	XPlorer 400	95-02	OE Appearance	74-00463		
378	XPress 400	96-97	Later Replacement Version			74-00403
378	XPress 400	96-97	OE Appearance	74-00463		
425	Magnum 425 2X4	95-98	Later Replacement Version			74-00403
425	Magnum 425 2X4	95-98	OE Appearance	74-00463		
425	Magnum 425 4X4	95-98	Later Replacement Version			74-00403
425	Magnum 425 4X4	95-98	OE Appearance	74-00463		
425	Magnum 425 4X4 Norweigen	95-98	Later Replacement Version			74-00403
425	Magnum 425 4X4 Norweigen	95-98	OE Appearance	74-00463		
425	Magnum 425 4X4 Swedish	95-98	Later Replacement Version			74-00403
425	Magnum 425 4X4 Swedish	95-98	OE Appearance	74-00463		
425	Sportsman 400	05		74-00465		
425	Sportsman 400	01-04	Later Replacement Version			74-00403
425	Sportsman 400	01-04	OE Appearance	74-00463		
425	XPedition 425	00-02		74-00465		
450	Sportsman 450 HD	18				74-00404
450	Sportsman 450 HO	18-19				74-00404
455	Hawkeye 400 HO	11-14		74-00464		
455	Sportsman 400 HO 4x4	11-14		74-00464		
455	Sportsman 450	06		74-00465		
455	Sportsman 450	07		74-00464		
499	ATP 500 HO 4x4	04-05	Later Replacement Version			74-00403
499	ATP 500 HO 4x4	04-05	OE Appearance	74-00463		

ATV

See Page 667 For Images

CC	Model	Year	Notes	Arrowhead Starter Solenoid	SPX Starter Solenoid	Bronco Starter Solenoid
Polaris™						
499	ATV Pro 500 4x4 PPS	02	Later Replacement Version			**74-00403**
499	ATV Pro 500 4x4 PPS	02	OE Appearance	**74-00463**		
499	Magnum 500	99-03	Later Replacement Version			**74-00403**
499	Magnum 500	99-03	OE Appearance	**74-00463**		
499	Magnum 500 HDS	00-03	Later Replacement Version			**74-00403**
499	Magnum 500 HDS	00-03	OE Appearance	**74-00463**		
499	Scrambler 500 2x4	97-02	Later Replacement Version			**74-00403**
499	Scrambler 500 2x4	97-02	OE Appearance	**74-00463**		
499	Scrambler 500 2x4 Intl	07-09		**74-00464**		
499	Scrambler 500 4x4	97-04	Later Replacement Version			**74-00403**
499	Scrambler 500 4x4	97-04	OE Appearance	**74-00463**		
499	Scrambler 500 4x4	05-06		**74-00465**		
499	Scrambler 500 4x4	07-12		**74-00464**		
499	Sportsman 500	96-00	Later Replacement Version			**74-00403**
499	Sportsman 500	96-00	OE Appearance	**74-00463**		
499	Sportsman 500 4x4 HO	01-04	Later Replacement Version			**74-00403**
499	Sportsman 500 4x4 HO	01-04	OE Appearance	**74-00463**		
499	Sportsman 500 4x4 HO	05-06		**74-00465**		
499	Sportsman 500 4x4 HO	07-13		**74-00464**		
499	Sportsman 500 Duse	01-02	Later Replacement Version			**74-00403**
499	Sportsman 500 Duse	01-02	OE Appearance	**74-00463**		
499	Sportsman 500 Duse HO	01-02	Later Replacement Version			**74-00403**
499	Sportsman 500 Duse HO	01-02	OE Appearance	**74-00463**		
499	Sportsman 500 EFI	06-09		**74-00464**		
499	Sportsman 500 Forest	11-13		**74-00464**		
499	Sportsman 500 HO EFI	08		**74-00464**		
499	Sportsman 500 HO Freedom	02	Later Replacement Version			**74-00403**
499	Sportsman 500 HO Freedom	02	OE Appearance	**74-00463**		
499	Sportsman 500 PSE HO	02	Later Replacement Version			**74-00403**
499	Sportsman 500 PSE HO	02	OE Appearance	**74-00463**		
499	Sportsman 500 RSE	99-00	Later Replacement Version			**74-00403**
499	Sportsman 500 RSE	99-00	OE Appearance	**74-00463**		
499	Sportsman 500 RSE HO	01-02	Later Replacement Version			**74-00403**
499	Sportsman 500 RSE HO	01-02	OE Appearance	**74-00463**		
499	Sportsman 500 Swedish	96-98	Later Replacement Version			**74-00403**
499	Sportsman 500 Swedish	96-98	OE Appearance	**74-00463**		
499	Sportsman 500 Touring HO	10-13		**74-00464**		
499	Sportsman 500 Touring Quad EFI	08-09		**74-00464**		
499	Sportsman 500 Tractor EFI	09-10		**74-00464**		
499	Sportsman 500 Tractor EFI Forest	11		**74-00464**		
499	Sportsman 500 X	02	Later Replacement Version			**74-00403**
499	Sportsman 500 X	02	OE Appearance	**74-00463**		
499	Sportsman 500 X2	06-09		**74-00464**		
499	Sportsman 500 X2 Quad EFI	07-09		**74-00464**		
499	Sportsman Forest 500 Tractor	11-14		**74-00464**		
499	Sportsman Touring 500	08-09		**74-00464**		
499	Worker 500	99-01	Later Replacement Version			**74-00403**
499	Worker 500	99-01	OE Appearance	**74-00463**		
499	XPlorer 500	97	Later Replacement Version			**74-00403**
499	XPlorer 500	97	OE Appearance	**74-00463**		
500	ACE 500	17-18		**74-00464**		
500	Ace 500 SOHC	18-19				**74-00404**
500	Farmhand 450 HD 2x4	17		**74-00464**		
500	Sportsman 450 HD 2x4	18		**74-00464**		
500	Sportsman 450 HO	16-18		**74-00464**		
549	Sportsman 550 Touring EPS	10		**74-00464**		
549	Sportsman 550 X2	10		**74-00464**		
549	Sportsman 550 XP	09		**74-00464**		
549	Sportsman 550 XP EPS	09		**74-00464**		
567	ACE 570	18		**74-00464**		
567	ACE 570 EFI	16-17		**74-00464**		
567	ACE 570 EFI (Euro)	16-18		**74-00464**		
567	ACE 570 EFI HD	16-17		**74-00464**		
567	ACE 570 EFI MD	16		**74-00464**		
567	ACE 570 EFI PS HD	18		**74-00464**		
567	ACE 570 SP	17		**74-00464**		
567	Sportsman 570 6x6	17-18		**74-00464**		
567	Sportsman 570 6x6 Euro	18		**74-00464**		
567	Sportsman 570 6x6 Tractor	17-18		**74-00464**		
567	Sportsman 570 ACE EFI	15		**74-00464**		
567	Sportsman 570 ACE Euro	15		**74-00464**		
567	Sportsman 570 ACE HD	15		**74-00464**		
567	Sportsman 570 EFI	14-18		**74-00464**		
567	Sportsman 570 EFI EPS	14-15		**74-00464**		
567	Sportsman 570 EFI EPS Forest	14-15		**74-00464**		
567	Sportsman 570 EFI EPS MD	15		**74-00464**		

SOLENOIDS

CODE = C | KEYWORD = 4

ATV

See Page 667 For Images

CC	Model	Year	Notes	Arrowhead Starter Solenoid	SPX Starter Solenoid	Bronco Starter Solenoid
Polaris™						
567	Sportsman 570 EFI HD	14-18		74-00464		
567	Sportsman 570 EFI MD	15		74-00464		
567	Sportsman 570 EFI UTE	17-18		74-00464		
567	Sportsman 570 EFI UTE HD	15-16		74-00464		
567	Sportsman 570 EFI UTE HD EPS	14		74-00464		
567	Sportsman 570 EFI UTE MD	16		74-00464		
567	Sportsman 570 EFI UTE Tractor	16		74-00464		
567	Sportsman 570 EFI X2 EPS	15-18		74-00464		
567	Sportsman 570 EFI X2 EPS Europe	15		74-00464		
567	Sportsman 570 EPS EU	17-18		74-00464		
567	Sportsman 570 EPS EU SP	18		74-00464		
567	Sportsman 570 EPS Tractor	18		74-00464		
567	Sportsman 570 EPS Tractor SP	18		74-00464		
567	Sportsman 570 EPS UTE	16		74-00464		
567	Sportsman 570 EPS ZUG	17-18		74-00464		
567	Sportsman 570 EPS ZUG SP	18		74-00464		
567	Sportsman 570 Forest	14		74-00464		
567	Sportsman 570 SP	15-18		74-00464		
567	Sportsman 570 SP EPS	15-16		74-00464		
567	Sportsman 570 SP EPS Tractor	15-16		74-00464		
567	Sportsman 570 SP MD	15-16		74-00464		
567	Sportsman 570 SP Touring	15-18		74-00464		
567	Sportsman 570 Touring EFI	14		74-00464		
567	Sportsman 570 Touring EFI EPS	15-18		74-00464		
567	Sportsman 570 Touring EFI EPS MD	16-17		74-00464		
567	Sportsman 570 Touring EFI EPS Tractor	16		74-00464		
567	Sportsman 570 Touring EFI Intl	14		74-00464		
567	Sportsman 570 Touring EFI MD	15		74-00464		
567	Sportsman 570 Touring EPS EU	18		74-00464		
567	Sportsman 570 Touring EPS Quad	16		74-00464		
567	Sportsman 570 Touring EPS Tractor	17-18		74-00464		
567	Sportsman 570 Touring EPS Tractor SP	18		74-00464		
567	Sportsman 570 Tractor	17		74-00464		
567	Sportsman 570 X2 EPS EU	18		74-00464		
567	Sportsman 570 X2 EPS MD	17		74-00464		
567	Sportsman 570 X2 EPS Tractor	17-18		74-00464		
567	Sportsman 570/450 EFI MD	16-17		74-00464		
567	Sportsman 570/450 EPS Quad	16		74-00464		
567	Sportsman 570/450 EPS ZUG	16		74-00464		
567	Sportsman 570/450 Tractor	16		74-00464		
570	Ace 570	15				74-00404
570	Ace 570	18-19				74-00404
570	Sportsman 570 6x6	18-19				74-00404
570	Sportsman 570 EFI/SP/X2	18-19				74-00404
597	Sportsman 600	03-04	Later Replacement Version			74-00403
597	Sportsman 600	03-04	OE Appearance	74-00463		
597	Sportsman 600 Twin	04	Later Replacement Version			74-00403
597	Sportsman 600 Twin	04	OE Appearance	74-00463		
597	Sportsman 600 Twin	05		74-00465		
683	Sportsman 700	02-04	Later Replacement Version			74-00403
683	Sportsman 700	02-04	OE Appearance	74-00463		
683	Sportsman 700	05-06		74-00465		
683	Sportsman 700 EFI	07		74-00464		
683	Sportsman 700 EFI	05-06		74-00465		
683	Sportsman 700 MV7	05		74-00465		
683	Sportsman 700 X2 EFI	08		74-00464		
760	Sportsman 800 6x6 EFI	09-14		74-00464		
760	Sportsman 800 6x6 Forest	12-15		74-00464		
760	Sportsman 800 EFI	05-06		74-00465		
760	Sportsman 800 EFI	07-14		74-00464		
760	Sportsman 800 Forest	12-14		74-00464		
760	Sportsman 800 HO EFI	08-09		74-00464		
760	Sportsman 800 Touring EFI	08-09		74-00464		
760	Sportsman 800 X2 EFI	07-09		74-00464		
875	ACE 900 EFI EPS	16		74-00464		
875	ACE 900 EFI EPS XC	17-18		74-00464		
Suzuki™						
160	LT160 QuadRunner	03-04		74-00406		
160	LT160E QuadRunner	89-92		74-00462		
160	LT-F160 Quadrunner	97-04		74-00406		
160	LT-F160 Quadrunner	91-96		74-00462		
230	LT230E QuadRunner	87-93		74-00462		
230	LT230G QuadRunner	85-86		74-00406		
230	LT-F230 Quadrunner	86-87		74-00406		
250	LT250EF QuadRunner	85-86		74-00406		
250	LT-4WD QuadRunner	87-98		74-00406		

ATV

See Page 667 For Images

CC	Model	Year	Notes	Arrowhead Starter Solenoid	SPX Starter Solenoid	Bronco Starter Solenoid
Suzuki™						
250	LT-F250 Quadrunner 2WD	88-01		74-00406		
250	LT-F250F Quadrunner 4WD	98-02		74-00406		
250	LT-F4WDX KingQuad	91-98		74-00406		
300	LT300E QuadRunner	87-89		74-00406		
300	LT-F300F KingQuad	99-02		74-00406		
376	LT-A400 Eiger 2WD	02-07		74-00423		
376	LT-A400 KingQuad 2WD	08-09		74-00427		
376	LT-A400F Eiger 4WD	02-07		74-00423		
376	LT-A400F KingQuad 4WD	08-18		74-00427		
376	LT-A400FC KingQuad 4WD	16-18		74-00427		
376	LT-A400FZ KingQuad 4WD	17-18		74-00427		
376	LT-F400 Eiger 2WD	02-07		74-00423		
376	LT-F400F Eiger 4WD	02-07		74-00423		
376	LT-F400F KingQuad 4WD	08-18		74-00427		
450	LT-R450 Quadracer	06-09		74-00449		
450	LT-R450Z Quadracer	06-09		74-00449		
454	LT-A450X KingQuad	07-10				74-00436
454	LT-A450XZ KingQuad	07-10				74-00436
493	LT-A500F Vinson 4WD	02-07		74-00423		
493	LT-A500FB Vinson 4WD	04-07		74-00423		
493	LT-A500FC Vinson 4WD	04-07		74-00423		
493	LT-A500X KingQuad	10-14,15-18				74-00436
493	LT-A500XC KingQuad	11-18				74-00436
493	LT-A500XP KingQuad	09-18				74-00436
493	LT-A500XPB KingQuad	18				74-00436
493	LT-A500XPC KingQuad	14-18				74-00436
493	LT-A500XPZ KingQuad	11-18				74-00436
493	LT-A500XZ KingQuad	11-16				74-00436
493	LT-F500F Vinson 4WD	03-07		74-00423		
493	LT-F500FC Vinson 4WD	04-07		74-00423		
500	LT-A500F QuadMaster	00-01		74-00426		
500	LT-F500F Quadrunner	98-02		74-00426		
700	LT-A700X KING QUAD	05-07	SN 5SAAP41A 67110000			74-00460
722	LT-A750X KingQuad	08-18				74-00436
722	LT-A750XC KingQuad	17-18				74-00436
722	LT-A750XP KingQuad	09-18				74-00436
722	LT-A750XPC KingQuad	16-18				74-00436
722	LT-A750XPZ KingQuad	09-18				74-00436
722	LT-A750XZ KingQuad	08-186				74-00436
Yamaha™						
79	Badger YFM80	86-88,92-01		74-00409		
79	Raptor 80 YFM80	02-03		74-00409		
98	Champ YFM100	87-91		74-00409		
124	Breeze YFA1	89-03		74-00409		
124	Raptor 125 YFM125R	11-13		74-00440		
196	Moto-4 YFM200	85-90		74-00409		
196	Tri-Moto YTM200E	83-85		74-00409		
225	Moto-4 YFM225	86-88		74-00409		
225	Tri-Moto YTM225DX	83-86		74-00409		
230	Beartracker YFM250	99		74-00408		
246	Moto-4 YFM250	89-91		74-00409		
249	Raptor 250 SE II YFM25RS2	08-09		74-00440		
249	Raptor 250 SE YFM25RS	08-12		74-00440		
249	Raptor 250 YFM25R	08-13		74-00440		
250	Timberwolf 2WD YFB250	92-99		74-00409		
250	Timberwolf 4WD YFB250F	94-00		74-00409		
348	Big Bear 350 2WD YFM350U	96-98		74-00439		
348	Big Bear 350 4WD YFM350FW	99	FWX Models Only	74-00439		
348	Big Bear 350 4WD YFM350FW	87-96		74-00409		
348	Big Bear 350 4WD YFM350FW	97-98		74-00439		
348	Bruin 350 2WD YFM350BA	04-06		74-00408		
348	Bruin 350 4WD YFM350FA	04-06		74-00408		
348	Grizzly 350 2WD YFM350TE	14		74-00408		
348	Grizzly 350 2WD YFM35G	07-13		74-00408		
348	Grizzly 350 4WD Hunter YFM350DHE	14		74-00408		
348	Grizzly 350 4WD Hunter YFM35FGH	08-13		74-00408		
348	Grizzly 350 4WD IRS Hunter YFM35FGIH	07-11		74-00408		
348	Grizzly 350 4WD IRS YFM35FGI	07-11		74-00408		
348	Grizzly 350 4WD YFM350DE	14		74-00408		
348	Grizzly 350 4WD YFM35FG	07-13		74-00408		
348	Moto-4 YFM350ER	87-95		74-00409		
348	Warrior 350 YFM350X	87-04		74-00409		
348	Wolverine 350 YFM350FX	99-03		74-00439		
348	Wolverine 350 YFM35FX	95		74-00424		
348	Wolverine 350 YFM35FX	04-05,96-98		74-00439		
386	Big Bear 400 2WD YFM400	00-04		74-00408		

SOLENOIDS

CODE = C | KEYWORD = 4

ATV

See Page 667 For Images

CC	Model	Year	Notes	Arrowhead Starter Solenoid	SPX Starter Solenoid	Bronco Starter Solenoid
	Yamaha™					
386	Big Bear 400 4WD YFM400	00-12		74-00408		
401	Grizzly 400 4WD Hunter YFM40FBH	07-08		74-00408		
401	Grizzly 400 4WD IRS Hunter YFM40FBH	07		74-00408		
401	Grizzly 400 4WD IRS YFM40FB	07		74-00408		
401	Grizzly 400 4WD YFM40FB	07-08		74-00408		
401	Kodiak 400 2WD YFM400A	00-03		74-00408		
401	Kodiak 400 2WD YFM4A	04		74-00408		
401	Kodiak 400 4WD Hunter YFM400FAH	01-02		74-00408		
401	Kodiak 400 4WD Hunter YFM4FAH	05-06		74-00408		
401	Kodiak 400 4WD Real Tree X-TRA YFM400FAH	00		74-00408		
401	Kodiak 400 4WD YFM400FA	00-03		74-00408		
401	Kodiak 400 4WD YFM400FW	93-95		74-00409		
401	Kodiak 400 4WD YFM400FW	96-98		74-00439		
401	Kodiak 400 4WD YFM4FA	05-06		74-00408		
401	Kodiak 400 4X4 Camo Hardwoods YFM400FAH	03		74-00408		
401	Kodiak 400 4X4 YFM4FA	04		74-00408		
401	Kodiak 400 Hunter YFM4FAH	04		74-00408		
421	Grizzly 450 4WD YFM45FG	07-10		74-00408		
421	Kodiak 450 4WD Hunter YFM45FAH	05-06		74-00408		
421	Kodiak 450 4WD Hunter YFM45KDH	18-19				74-00454
421	Kodiak 450 4WD Special Edition YFM45FAS	06		74-00408		
421	Kodiak 450 4WD YFM450FA	03		74-00408		
421	Kodiak 450 4WD YFM45FA	05-06		74-00408		
421	Kodiak 450 4WD YFM45KD	18-19				74-00454
421	Kodiak 450 4x4 Hardwoods YFM45FAH	04		74-00408		
421	Kodiak 450 4x4 YFM45FA	04		74-00408		
421	Kodiak 450 EPS 4WD Hunter YFM45KP	18-19				74-00454
421	Kodiak 450 EPS 4WD YFM45KP	18-19				74-00454
421	Kodiak 450 Real Tree YFM450FAH	03		74-00408		
421	Wolverine 450 4WD YFM45FX	08-10		74-00408		
421	Wolverine 450 4x4 Sport SE YFM45FXSE	07-08		74-00408		
421	Wolverine 450 4x4 Sport YFM45FX	06-07		74-00408		
449	Grizzly 450 4WD Hunter YFM45FGH	07-13		74-00408		
449	Grizzly 450 4WD Hunting YFM450DEH	14		74-00408		
449	Grizzly 450 4WD YFM450DE	14		74-00408		
449	Grizzly 450 4WD YFM45FG	11-13		74-00408		
449	Grizzly 450 EPS 4WD Hunter YFM450PHEH	14		74-00408		
449	Grizzly 450 EPS 4WD Hunter YFM45FGPH	11-13		74-00408		
449	Grizzly 450 EPS 4WD YFM450PE	14		74-00408		
449	Grizzly 450 EPS 4WD YFM45FGP	11-13		74-00408		
449	Grizzly 450 Outdoorsman Edition YFM45FGOH	07		74-00408		
449	Grizzly 450 Special Edition YFM45FGSP	08		74-00408		
449	Grizzly 450 Special Silver Edition YFM45FGSE	07		74-00408		
449	YFZ450	04-09,12-13		74-00425		
449	YFZ450 LE	04		74-00425		
449	YFZ450 SE	05-09		74-00425		
449	YFZ450 SE II	08		74-00425		
449	YFZ450V Bill Balance Edition	06-07		74-00425		
558	Grizzly 550 4WD EPS Hunter YFM550PH	14				74-00437
558	Grizzly 550 4WD EPS Hunter YFM5FGPH	09-13				74-00437
558	Grizzly 550 4WD EPS Special Edition YFM5FGPSE	09				74-00437
558	Grizzly 550 4WD EPS YFM550PE	14				74-00437
558	Grizzly 550 4WD EPS YFM5FGP	09-13				74-00437
558	Grizzly 550 4WD Hunter YFM550DH	14				74-00437
558	Grizzly 550 4WD Hunter YFM5FGH	09-13				74-00437
558	Grizzly 550 4WD YFM550DE	14				74-00437
558	Grizzly 550 4WD YFM5FG	09-13				74-00437
660	Grizzly 660 YFM660F	02-08		74-00408		
686	Grizzly 700 4WD Hunter YFM700DH	14				74-00437
686	Grizzly 700 4WD Hunter YFM70GDH	16-17				74-00437
686	Grizzly 700 4WD Hunter YFM7FGH	09-13				74-00437
686	Grizzly 700 4WD YFM700D	14-15				74-00437
686	Grizzly 700 4WD YFM70GD	16-17				74-00437
686	Grizzly 700 4WD YFM7FG	09-13				74-00437
686	Grizzly 700 Ducks YFM7FGPDU	07-08				74-00437
686	Grizzly 700 EPS 4WD Hunter YFM700PH	14-15				74-00437
686	Grizzly 700 EPS 4WD Hunter YFM70GPH	16-19				74-00437
686	Grizzly 700 EPS 4WD Hunter YFM7FGPH	09-13				74-00437
686	Grizzly 700 EPS 4WD YFM700P	14-15				74-00437
686	Grizzly 700 EPS 4WD YFM70GP	16-19				74-00437
686	Grizzly 700 EPS 4WD YFM7FGP	09-13				74-00437
686	Grizzly 700 EPS Ducks Unlimited YFM7FGPDU	09				74-00437
686	Grizzly 700 EPS LTD Edition YFM70GPL	16-19				74-00437
686	Grizzly 700 EPS Special Edition YFM700PS	14-15				74-00437
686	Grizzly 700 EPS Special Edition YFM70GPS	16-18				74-00437
686	Grizzly 700 EPS Special Edition YFM7FGPSE	09-13				74-00437

ATV

See Page 667 For Images

CC	Model	Year	Notes	Arrowhead Starter Solenoid	SPX Starter Solenoid	Bronco Starter Solenoid
Yamaha™						
686	Grizzly 700 Hunter YFM7FGPH	07-08				74-00437
686	Grizzly 700 Outdoorsman Edition YFM7FGPOH	07				74-00437
686	Grizzly 700 Power Steering YFM7FGP	08				74-00437
686	Grizzly 700 Special Edition YFM7FGPSE	07				74-00437
686	Grizzly 700 Special Edition YFM7FGPSP	08				74-00437
686	Grizzly 700 YFM7FG	07-08				74-00437
700	Kodiak 700 4WD Hunter YFM70KDH	16-19				74-00437
700	Kodiak 700 4WD YFM70KD	16-19				74-00437
700	Kodiak 700 EPS 4WD Hunter YFM70KPH	16-19				74-00437
700	Kodiak 700 EPS 4WD SE YFM70KPS	16-19				74-00437
700	Kodiak 700 EPS 4WD YFM70KP	16-19				74-00437

UTV/SXS

CC	Model	Year	Notes	Arrowhead Starter Solenoid	SPX Starter Solenoid	Bronco Starter Solenoid
Arctic Cat™						
443	HDX 500 XT	16-17			741-0200	
443	Prowler 500	17-18		74-00444		
443	Prowler 500 HDX	14-15			741-0200	
443	Prowler 500 HDX LTD	14			741-0200	
443	Prowler 500 HDX XT	14			741-0200	
545	Prowler 550	09			741-0200	
545	Prowler 550 XT	10-15			741-0200	
641	Prowler 650	07-08			741-0200	
641	Prowler 650 XT	06-09			741-0200	
695	HDX 700 XT	16-17			741-0200	
695	HDX 700 XT Crew	17			741-0200	
695	Prowler 700 HDX	11-14			741-0200	
695	Prowler 700 HDX XT	15-16			741-0200	
695	Prowler 700 XT	09			741-0200	
695	Prowler 700 XT	15-17			741-0200	
695	Prowler 700 XTX	08-14			741-0200	
700	Wildcat Sport	15-16			741-0200	
700	Wildcat Sport LTD	15-18			741-0200	
700	Wildcat Sport SE	17			741-0200	
700	Wildcat Sport XT	15-18			741-0200	
700	Wildcat Trail	14-18			741-0200	
700	Wildcat Trail LTD	15,17-18			741-0200	
700	Wildcat Trail SE	16-17			741-0200	
700	Wildcat Trail XT	14-18			741-0200	
951	Prowler 1000 XTZ	08-14			741-0200	
951	Wildcat	14-15			741-0200	
951	Wildcat 1000	13			741-0200	
951	Wildcat 1000 LB	13			741-0200	
951	Wildcat 1000 LTD	13-14			741-0200	
951	Wildcat 4	13-14			741-0200	
951	Wildcat 4 LTD	14			741-0200	
951	Wildcat 4X	14-16			741-0200	
951	Wildcat 4X LTD	14-15,18			741-0200	
951	Wildcat X	13-16			741-0200	
951	Wildcat X LTD	14-16,18			741-0200	
952	Prowler 1000 XT	15-17			741-0200	
Can-Am™						
427	Defender HD5	17-19		742-0102		
427	Defender HD5 DPS	17-19		742-0102		
427	Traxter HD5	17-18		742-0102		
427	Traxter T HD5 Base	19		742-0102		
800	Commander 800R EFI	11-19				74-00453
800	Commander 800R EFI DPS	13-19				74-00453
800	Commander 800R EFI XT	12-19				74-00453
800	Commander Max 800R DPS	16		742-0102		
800	Commander Max 800R DPS	17-19				74-00453
800	Commander Max 800R XT	17				74-00453
800	Defender 800R	16		742-0102		
800	Defender 800R DPS	16		742-0102		
800	Defender 800R XT	16		742-0102		
800	Defender HD8	17-18		742-0102		
800	Defender HD8 Base	18-19		742-0102		
800	Defender HD8 Cabin	18-19		742-0102		
800	Defender HD8 DPS	17-19		742-0102		
800	Defender HD8 XT	17-19		742-0102		
800	Defender Max HD8 Base	18-19		742-0102		
800	Defender Max HD8 DPS	17-19		742-0102		
800	Defender Max HD8 XT	17-19		742-0102		
800	Maverick Trail 800R Base	18-19		742-0102		

SOLENOIDS

CODE = C | KEYWORD = 4

UTV/SXS

See Page 667 For Images

CC	Model	Year	Notes	Arrowhead Starter Solenoid	SPX Starter Solenoid	Bronco Starter Solenoid
Can-Am™						
800	Maverick Trail 800R DPS	18-19		742-0102		
800	Traxter 800R EFI	16		742-0102		
800	Traxter 800R EFI DPS	16		742-0102		
800	Traxter HD8 DPS	17-19		742-0102		
800	Traxter HD8 XT	17		742-0102		
800	Traxter Max HD8 DPS	17,19		742-0102		
800	Traxter T HD8 Base	17-19		742-0102		
800	Traxter T HD8 Pro	17-19		742-0102		
900	Maverick X3 900HO STD	18		742-0102		
900	Maverick X3 Max STD	17		742-0102		
900	Maverick X3 Max Turbo R STD	18-19		742-0102		
900	Maverick X3 Max Turbo R XDS	19		742-0102		
900	Maverick X3 Max Turbo R XDS DPS	18		742-0102		
900	Maverick X3 Max Turbo R XRS	19		742-0102		
900	Maverick X3 Max Turbo R XRS DPS	18		742-0102		
900	Maverick X3 Max Turbo STD	18-19		742-0102		
900	Maverick X3 Max XDS DPS	17		742-0102		
900	Maverick X3 Max XRS DPS	17		742-0102		
900	Maverick X3 STD	17		742-0102		
900	Maverick X3 Turbo R STD	18-19		742-0102		
900	Maverick X3 Turbo R XDS	19		742-0102		
900	Maverick X3 Turbo R XDS DPS	17-18		742-0102		
900	Maverick X3 Turbo R XMR	18-19		742-0102		
900	Maverick X3 Turbo R XRC	18-19		742-0102		
900	Maverick X3 Turbo R XRS	19		742-0102		
900	Maverick X3 Turbo R XRS DPS	17-18		742-0102		
900	Maverick X3 Turbo STD	18-19		742-0102		
900	Maverick X3 Turbo XMR	18-19		742-0102		
900	Maverick X3 Turbo XRC	18-19		742-0102		
976	Commander 1000 EFI	11-15				74-00453
976	Commander 1000 EFI DPS	14-19				74-00453
976	Commander 1000 EFI Hunter	18				74-00453
976	Commander 1000 EFI LTD	12-19				74-00453
976	Commander 1000 EFI Mossy Oak	16				74-00453
976	Commander 1000 EFI X	12-13				74-00453
976	Commander 1000 EFI XT	12-19				74-00453
976	Commander 1000 EFI XTP	14-17				74-00453
976	Commander Max 1000	14-15		742-0102		
976	Commander Max 1000 DPS	14-16		742-0102		
976	Commander Max 1000 DPS	17-18				74-00453
976	Commander Max 1000 Hunter	17				74-00453
976	Commander Max 1000 LTD	15-16		742-0102		
976	Commander Max 1000 LTD	17-19				74-00453
976	Commander Max 1000 XT	14-16		742-0102		
976	Commander Max 1000 XT	17-19				74-00453
976	Defender 1000	16		742-0102		
976	Defender 1000 DPS	16		742-0102		
976	Defender 1000 XT	16		742-0102		
976	Defender 1000 XT Cabin	16		742-0102		
976	Defender HD10	17-18		742-0102		
976	Defender HD10 Cabin	17-19		742-0102		
976	Defender HD10 DPS	17-19		742-0102		
976	Defender HD10 Hunter	17-19		742-0102		
976	Defender HD10 XMR	18-19		742-0102		
976	Defender HD10 XT	17-19		742-0102		
976	Defender HD10 XTP	18-19		742-0102		
976	Defender Max HD10 Cabin	18-19		742-0102		
976	Defender Max HD10 DPS	17-19		742-0102		
976	Defender Max HD10 Lone Star Tex	18-19		742-0102		
976	Defender Max HD10 XT	17-19		742-0102		
976	Maverick 1000 STD	13-15				74-00453
976	Maverick 1000 STD Turbo	19		742-0102		
976	Maverick 1000 STD Turbo R	19		742-0102		
976	Maverick 1000 XDS	15				74-00453
976	Maverick 1000 XDS DPS	15				74-00453
976	Maverick 1000 XDS DPS Turbo	16				74-00453
976	Maverick 1000 XDS STD Turbo	16-17				74-00453
976	Maverick 1000 XDS Turbo	16-17				74-00453
976	Maverick 1000 XDS Turbo R	19		742-0102		
976	Maverick 1000 XDS XRS Turbo	16				74-00453
976	Maverick 1000 XMR	14-15				74-00453
976	Maverick 1000 XMR Turbo	19		742-0102		
976	Maverick 1000 XMR Turbo R	19		742-0102		
976	Maverick 1000 XRC Turbo	19		742-0102		
976	Maverick 1000 XRC Turbo R	19		742-0102		
976	Maverick 1000 XRS	13-15				74-00453

See Page 667 For Images

CC	Model	Year	Notes	Arrowhead Starter Solenoid	SPX Starter Solenoid	Bronco Starter Solenoid
Can-Am™						
976	Maverick 1000 XRS DPS	14-15				74-00453
976	Maverick 1000 XRS Turbo R	19		742-0102		
976	Maverick 1000 XXC	14-15				74-00453
976	Maverick 1000R DPS	16-18				74-00453
976	Maverick 1000R XC	16-18				74-00453
976	Maverick 1000R XC DPS	17-18				74-00453
976	Maverick 1000R XDS DPS	16				74-00453
976	Maverick 1000R XMR	16-18				74-00453
976	Maverick 1000R XXC	16-18				74-00453
976	Maverick Max 1000 STD	14-15		742-0102		
976	Maverick Max 1000 Turbo	19		742-0102		
976	Maverick Max 1000 Turbo R	19		742-0102		
976	Maverick Max 1000 XDS DPS	15-16		742-0102		
976	Maverick Max 1000 XDS DPS Turbo	16-17		742-0102		
976	Maverick Max 1000 XDS STD Turbo	16-17		742-0102		
976	Maverick Max 1000 XDS Turbo	17		742-0102		
976	Maverick Max 1000 XDS Turbo R	19		742-0102		
976	Maverick Max 1000 XDS XRS Turbo	16-17		742-0102		
976	Maverick Max 1000 XRS DPS	14-15		742-0102		
976	Maverick Max 1000 XRS Turbo R	19		742-0102		
976	Maverick Max 1000R DPS	16-18		742-0102		
976	Maverick Max 1000R XDS DPS	16		742-0102		
976	Maverick Max 1000R XMR	17-18		742-0102		
976	Maverick Sport 1000 Base	19		742-0102		
976	Maverick Sport 1000 DPS	19		742-0102		
976	Maverick Trail 1000 Base	18-19		742-0102		
976	Maverick Trail 1000 DPS	18-19		742-0102		
976	Traxter HD10 XMR	18-19		742-0102		
976	Traxter HD10 XT	17-19		742-0102		
976	Traxter Max HD10 XT	17-18		742-0102		
976	Traxter T HD10 Pro	18-19		742-0102		
Honda™						
675	Pioneer 700	14-19				74-00415
675	Pioneer 700-4	14-16				74-00415
Kawasaki™						
617	KAF620 Mule 4000	14-19		74-00438		
617	KAF620 Mule 4000 Trans	18-19		74-00438		
617	KAF620 Mule 4010 4x4	14-19		74-00438		
617	KAF620 Mule 4010 4x4 Spec. Ed.	16-18		74-00438		
617	KAF620 Mule 4010 Trans 4x4	14-19		74-00438		
617	KAF620 Mule 4010 Trans 4x4 Camo	15-19		74-00438		
617	KAF620 Mule 4010 Trans 4x4 Spec. Ed.	16-18		74-00438		
749	KRF750 Teryx 750 4x4	08		74-00438		
749	KRF750 Teryx 750 4x4 LE	08		74-00438		
749	KRF750 Teryx 750 4x4 NRA	08		74-00438		
749	KRF750 Teryx 750 FI 4x4	09-13		74-00438		
749	KRF750 Teryx 750 FI 4x4 LE	09-13		74-00438		
749	KRF750 Teryx 750 FI 4x4 LE NRA Outdoors	09		74-00438		
749	KRF750 Teryx 750 FI 4x4 LE Sport	09		74-00438		
749	KRF750 Teryx 750 FI 4x4 LE Sport ME	09		74-00438		
749	KRF750 Teryx 750 FI 4x4 SGE	10-12		74-00438		
749	KRF750 Teryx 750 FI 4x4 Sport	10-13		74-00438		
749	KRT750 Teryx4 750 4x4	12-13		74-00438		
749	KRT750 Teryx4 750 4x4 EPS	12-13		74-00438		
749	KRT750 Teryx4 750 4x4 EPS Camo	13		74-00438		
749	KRT750 Teryx4 750 4x4 EPS LE	12-13		74-00438		
749	KRT750 Teryx4 750 4x4 EPS Realtree AGP	12		74-00438		
783	KRF800 Teryx	14-19		74-00438		
783	KRF800 Teryx Camo	14-19		74-00438		
783	KRF800 Teryx LE	14-19		74-00438		
783	KRF800 Teryx LE Camo	18-19		74-00438		
783	KRT800 Teryx4	14-19		74-00438		
783	KRT800 Teryx4 Camo	14-19		74-00438		
783	KRT800 Teryx4 LE	14-19		74-00438		
783	KRT800 Teryx4 LE Camo	18-19		74-00438		
Polaris™						
244	Big Boss 250 4x6	89-92	Later Replacement Version			74-00403
244	Big Boss 250 4x6	89-92	OE Appearance	74-00463		
244	Big Boss 250 6X6	91-93	Later Replacement Version			74-00403
244	Big Boss 250 6X6	91-93	OE Appearance	74-00463		
283	Big Boss 300 6X6	94	Later Replacement Version			74-00403
283	Big Boss 300 6X6	94	OE Appearance	74-00463		
325	Ranger ETX	15-16		74-00464		
352	Big Boss 350 6X6	93	Later Replacement Version			74-00403
352	Big Boss 350 6X6	93	OE Appearance	74-00463		
378	Big Boss 400L 6X6	94-97	Later Replacement Version			74-00403

SOLENOIDS

CODE = C | KEYWORD = 4

UTV/SXS

See Page 667 For Images

CC	Model	Year	Notes	Arrowhead Starter Solenoid	SPX Starter Solenoid	Bronco Starter Solenoid
Polaris™						
378	Big Boss 400L 6X6	94-97	OE Appearance	**74-00463**		
425	Magnum 425 6X6	96-97	Later Replacement Version			**74-00403**
425	Magnum 425 6X6	96-97	OE Appearance	**74-00463**		
425	Magnum 425 6X6 Swedish	96-97	Later Replacement Version			**74-00403**
425	Magnum 425 6X6 Swedish	96-97	OE Appearance	**74-00463**		
425	Ranger 2X4	04		**74-00465**		
455	Ranger 400 4x4	10-14		**74-00464**		
499	Big Boss 500 6X6	98-99	Later Replacement Version			**74-00403**
499	Big Boss 500 6X6	98-99	OE Appearance	**74-00463**		
499	Big Boss 500 6X6 Int'l	99-02	Later Replacement Version			**74-00403**
499	Big Boss 500 6X6 Int'l	99-02	OE Appearance	**74-00463**		
499	Big Boss 500 6X6 Norweigen	98	Later Replacement Version			**74-00403**
499	Big Boss 500 6X6 Norweigen	98	OE Appearance	**74-00463**		
499	Big Boss 500 6X6 Swedish	98	Later Replacement Version			**74-00403**
499	Big Boss 500 6X6 Swedish	98	OE Appearance	**74-00463**		
499	Ranger 500 2x4	05-06		**74-00465**		
499	Ranger 500 2x4	07-09		**74-00464**		
499	Ranger 500 2x4 EXT HDPE	17-18		**74-00464**		
499	Ranger 500 2x4 HDPE	17-18		**74-00464**		
499	Ranger 500 4x4	04-06		**74-00465**		
499	Ranger 500 4x4	07		**74-00464**		
499	Ranger 500 4x4	17-19		**74-00464**		
499	Ranger 500 4x4 Crew	11-13		**74-00464**		
499	Ranger 500 4x4 EFI	06-13		**74-00464**		
499	Ranger 6X6	98-03	Later Replacement Version			**74-00403**
499	Ranger 6X6	98-03	OE Appearance	**74-00463**		
499	Ranger 6X6	04-05		**74-00465**		
499	Sportsman 500 6x6	05-06		**74-00465**		
499	Sportsman 500 6x6	07-08		**74-00464**		
499	Sportsman 500 6x6	00-04	Later Replacement Version			**74-00403**
499	Sportsman 500 6x6	00-04	OE Appearance	**74-00463**		
567	Ranger 570 4x4	16-19		**74-00464**		
567	Ranger 570 4x4 EFI	14		**74-00464**		
567	Ranger 570 4x4 EFI Crew	15-17		**74-00464**		
567	Ranger 570 4x4 EPS	17-18		**74-00464**		
567	Ranger 570 4x4 EPS HDPE	17		**74-00464**		
567	Ranger 570 4x4 EPS HDPS	18		**74-00464**		
567	Ranger 570 4x4 EU	16		**74-00464**		
567	Ranger 570 4x4 Int'l	14-15,17,18		**74-00464**		
567	RZR 570	12-18		**74-00464**		
567	RZR 570 EU	15-18		**74-00464**		
567	RZR 570 Int'l	12-13		**74-00464**		
567	RZR 570 PS	18		**74-00464**		
567	RZR 570 S	17		**74-00464**		
683	Ranger 6x6 700 EFI	06-09		**74-00464**		
683	Ranger 700 4x4	05		**74-00465**		
683	Ranger 700 4x4 EFI	07-09		**74-00464**		
683	Ranger 700 4x4 EFI Crew	08-09		**74-00464**		
683	Ranger XP 700	06		**74-00464**		
760	Ranger 6X6 800	15		**74-00464**		
760	Ranger 6X6 800 EFI	10-14		**74-00464**		
760	Ranger 800 4x4 EFI	10-14		**74-00464**		
760	Ranger 800 4x4 EFI Crew	10-14		**74-00464**		
760	Ranger XP 800	12		**74-00464**		
760	RZR 4 800	10-14		**74-00464**		
760	RZR 4 800 Int'l	11		**74-00464**		
760	RZR 800	08-14		**74-00464**		
760	RZR S 800	09-14		**74-00464**		
760	RZR S 800 Int'l	09-14		**74-00464**		
760	Sportsman Big Boss 800 EFI 6x6	09-10		**74-00464**		
875	Ranger 900 4x4 Crew	14		**74-00464**		
875	Ranger XP 900	13-14		**74-00464**		
875	RZR 4 900	12-16		**74-00464**		
875	RZR 900	14-16		**74-00464**		
875	RZR 900 Int'l	14		**74-00464**		
875	RZR XP 900	11-13		**74-00464**		
875	RZR XP 900 Int'l	13		**74-00464**		
925	RZR XP 4 Turbo	16		**74-00464**		
925	RZR XP Turbo	16		**74-00464**		
999	RZR 1000	16		**74-00464**		
999	RZR XP 1000	14-16		**74-00464**		
999	RZR XP 1000 Int'l	14-15		**74-00464**		
999	RZR XP 4 1000	14-16		**74-00464**		

See Page 667 For Images

CC	Model	Year	Notes	Arrowhead Starter Solenoid	SPX Starter Solenoid	Bronco Starter Solenoid
Yamaha™						
421	Rhino 450 YXR450F	06		**74-00408**		
660	Rhino 660 YXR660F	04-06		**74-00408**		
686	Rhino 700 YXR700F	08-13				**74-00454**
686	Viking 700 EPS Hunter YXM700PH	14-15				**74-00454**
686	Viking 700 EPS Hunter YXM70VPH	16-18				**74-00454**
686	Viking 700 EPS Ranch Edition YXM70VPR	18				**74-00454**
686	Viking 700 EPS SE YXM700PS	14-15				**74-00454**
686	Viking 700 EPS SE YXM70VPS	16-17				**74-00454**
686	Viking 700 EPS YXM700P	14-15				**74-00454**
686	Viking 700 EPS YXM70VP	16-18				**74-00454**
686	Viking 700 Hunter YXM700DH	14-15				**74-00454**
686	Viking 700 Hunter YXM70VDH	16				**74-00454**
686	Viking 700 VI EPS Hunter YXC700PH	15				**74-00454**
686	Viking 700 VI EPS Hunter YXC70VPH	16-19				**74-00454**
686	Viking 700 VI EPS Ranch Edition YXC70VPR	16-19				**74-00454**
686	Viking 700 VI EPS SE YXC700PS	15				**74-00454**
686	Viking 700 VI EPS SE YXC70VPS	16-17				**74-00454**
686	Viking 700 VI EPS YXC700P	15				**74-00454**
686	Viking 700 VI EPS YXC70VP	16-19				**74-00454**
686	Viking 700 VI Hunter YXC700DH	15				**74-00454**
686	Viking 700 VI Hunter YXC70VDH	16				**74-00454**
686	Viking 700 VI YXC700D	15				**74-00454**
686	Viking 700 VI YXC70VD	16				**74-00454**
686	Viking 700 YXM700D	14-15				**74-00454**
686	Viking 700 YXM70VD	16-19				**74-00454**
708	Wolverine EPS Hunter YXE70WPBH	17				**74-00454**
708	Wolverine EPS YXE70WPB	17				**74-00454**
708	Wolverine Hunter YXE70WDB	16-17				**74-00454**
708	Wolverine R-Spec EPS Hunter YXE70WPH	16-18				**74-00454**
708	Wolverine R-Spec EPS SE YXE70WPS	16-17				**74-00454**
708	Wolverine R-Spec EPS YXE70WPA	16-18				**74-00454**
708	Wolverine R-Spec EPS YXE70WPX	16-17				**74-00454**
708	Wolverine R-Spec Hunter YXE70WDH	16				**74-00454**
708	Wolverine R-Spec YXE70WDX	16				**74-00454**
708	Wolverine YXE70WDB	16-18				**74-00454**
847	Wolverine X2 R-Spec YXE85WPA	19				**74-00454**
847	Wolverine X2 R-Spec YXE85WPH	19				**74-00454**
847	Wolverine X2 R-Spec YXE85WPL	19				**74-00454**
847	Wolverine X2 R-Spec YXE85WPS	19				**74-00454**
847	Wolverine X2 YXE85WPB	19				**74-00454**
847	Wolverine X4 Hunter YXF85WPH	18-19				**74-00454**
847	Wolverine X4 SE YXF85WPS	18-19				**74-00454**
847	Wolverine X4 Special YXF85WPLK	19				**74-00454**
847	Wolverine X4 Special YXF85WPSK	19				**74-00454**
847	Wolverine X4 YXF85WPA	18-19				**74-00454**
847	Wolverine X4 YXF85WPX	18				**74-00454**
998	YXZ1000 EPS SE YXZ10YPS	16		**74-00440**		
998	YXZ1000 EPS YXZ10YPX	16		**74-00440**		
998	YXZ1000R EPS SE YXZ10YMS	17-19		**74-00440**		
998	YXZ1000R EPS SS SE YXZ10YES	17-19		**74-00440**		
998	YXZ1000R EPS SS YXZ10YEX	17-19		**74-00440**		
998	YXZ1000R EPS YXZ10YMX	17-19		**74-00440**		

BRONCO PICKUP PULSAR COILS

CODE = B **KEYWORD = 4**

BRONCO ATV & UTV COMPONENTS

Model	Year	Wire Length	OEM Ref #	Part No.
Honda™				
ATV				
TRX125	1987-88	N/A	SEE NOTE*	**89-61000**
ATC200X	1986-87	N/A	SEE NOTE*	**89-61000**
TRX200 ALL	1986-96	N/A	SEE NOTE*	**89-61000**
ATC250 ES	1985-87	N/A	SEE NOTE*	**89-61000**
ATC250 SX	1985-87	N/A	SEE NOTE*	**89-61000**
ATC250ES BIG RED	1985	N/A	SEE NOTE*	**89-61000**
ATC250SX	1985-86	N/A	SEE NOTE*	**89-61000**
TRX250	1986-87	N/A	SEE NOTE*	**89-61000**
TRX250EX/X	2001-16	N/A	SEE NOTE*	**89-61000**
TRX250RECON	1997-16	N/A	SEE NOTE*	**89-61000**
TRX250X	1987-92	N/A	SEE NOTE*	**89-61000**
TRX300	1988-00	N/A	SEE NOTE*	**89-61000**
TRX300 EX/X	1993-09	N/A	SEE NOTE*	**89-61000**
TRX350 ALL	2002-06	N/A	SEE NOTE*	**89-61000**
TRX400 FOREMAN	1995-03	N/A	SEE NOTE*	**89-61000**
TRX400 RANCHER	2004-07	N/A	SEE NOTE*	**89-61000**
TRX450 FOREMAN	1998-04	N/A	SEE NOTE*	**89-61000**
TRX500FA/FGA	2001-16	N/A	SEE NOTE*	**89-61000**
TRX650	2000-05	N/A	SEE NOTE*	**89-61000**
TRX650 RINCON	2003-05	N/A	SEE NOTE*	**89-61000**
*89-61000 IS USED ON 30300-HA0-010, 30300-HA0-013, 30300-HA0-023, 30300-HA7-671, 30300-HA0-033, 31120-HN8-A62 , 31120-HN8-A60, 31120-HN8-A61				
Kawasaki™				
ATV				
KLF220 BAYOU 2X4	1988-02	31CM	59026-1135	**89-81004**
KLF220-A Bayou 2X4	1988-95	-	-	**89-81005**
KLF250 BAYOU 2X4	2003-11	31CM	59026-1135	**89-81004**
KEF300 LAKOTA	1995-02	57CM	59026-1092	**89-81003**
KLF300 BAYOU 2X4/4X4	1988-04	57CM	59026-1092	**89-81003**
KVF300 PRAIRIE 4X4	1999-02	58CM	59026-1146	**89-81001**
KVF360 PRAIRIE 4X4	2003-12	58CM	59026-1110	**89-81000**
KLF400 BAYOU 4X4	1993-99	58CM	59026-1110	**89-81000**
KVF400 PRAIRIE 4X4	1997-02	58CM	59026-1110	**89-81000**
KVF650 BRUTE FORCE 4X4	2005-13	97CM	59026-1159	**89-81002**
KVF650 PRAIRIE 4X4	2002-03	97CM	59026-1159	**89-81002**
KFX700 (KSF700)	2004-09	97CM	59026-1159	**89-81002**
KVF700-A PRAIRIE 4X4	2004-09	97CM	59026-1159	**89-81002**
UTV				
TERYX 4X4	2008-13	97CM	59026-1159	**89-81002**
Polaris™				
ATV				
SPORTSMAN 335 4X4	1999-00	50MM	3085360	**89-41000**
SPORTSMAN 400 4X4	2001-04	50MM	3085360	**89-41000**
MAGNUM 425 2X4/6X6	1995-98	50MM	3085360	**89-41000**
ATP 500 H.O 4XA	2004	50MM	3085360	**89-41000**
BIG BOSS 500 6X6	1998-99	50MM	3085360	**89-41000**
MAGNUM 500 4X4	1999	50MM	3085360	**89-41000**
MAGNUM 500 ALL MODELS	2000-03	50MM	3085360	**89-41000**
SCRAMBLER 500 2X4/4X4	1997-03	50MM	3085360	**89-41000**
SPORTSMAN 500 ALL	1996-04	50MM	3085360	**89-41000**
XPLORER 500 4X4	1997	50MM	3085360	**89-41000**
UTV				
RANGER 500 2X4	2008-09	50MM	3085360	**89-41000**
RANGER 500 2X4/4X4/6X6	2006-07	50MM	3085360	**89-41000**
RANGER 2X4 4X4 6X6	2004-05	50MM	3085360	**89-41000**
Suzuki™				
ATV				
LT125 QUADRUNNER	1983-84	630MM	32160-24310	**89-71001**
ALT125 3WHEELER 3X6	1983-85	630MM	32160-24310	**89-71001**
ALT185 3WHEELER 3X6	1985	630MM	32160-24310	**89-71001**
LT185 QUADRUNNER	1984-87	630MM	32160-24310	**89-71001**
LT230S QUADSPORT	1985-88	70MM	321500-22A01	**89-71000**
LT250S QUADSPORT	1989-90	70MM	321500-22A01	**89-71000**

Model	Year	Wire Length	OEM Ref #	Part No.
Yamaha™				
ATV				
YFM200 MOTO-4	1986-89	110MM	21V-85580-20-00 59V-85580-20-00	**89-31001**
YFS200 BLASTER	2003-06	110MM	21V-85580-20-00 59V-85580-20-00	**89-31001**
YTM200 TRI-MOTO	1983-85	110MM	21V-85580-20-00 59V-85580-20-00	**89-31001**
YFM225 MOTO-4	1986-88	110MM	21V-85580-20-00 59V-85580-20-00	**89-31001**
YTM225O TRI-MOTO	1983-85	110MM	21V-85580-20-00 59V-85580-20-00	**89-31001**
YFM250 MOTO-4	1989-91	110MM	21V-85580-20-00 59V-85580-20-00	**89-31001**
YFM350 BIG BEAR	1987-94	110MM	21V-85580-20-00 59V-85580-20-00	**89-31001**
YFM350 MOTO-4	1987-94	110MM	21V-85580-20-00 59V-85580-20-00	**89-31001**
YFM350 WARRIOR	1987-95	110MM	21V-85580-20-00 59V-85580-20-00	**89-31001**
YFM400 KODIAK	1993-94	110MM	21V-85580-20-00 59V-85580-20-00	**89-31001**

89-31001

89-41000

89-61000

89-71000

89-71001

89-81000

89-81001

89-81002

89-81003

89-81004

89-81005

sales@gammapowersports.com

CODE = B **KEYWORD = 4**

Please See Pages 686-690 For Applications

85-01000

85-01001

85-01002

85-01003

85-21002

85-21003

85-21004

85-31002

85-31003

85-31004

85-31005

85-41004

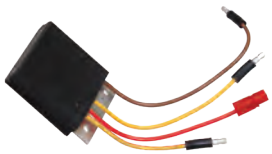
85-41005

85-41007

85-41008

85-61002

85-61006

85-61007

85-61008

85-71001

85-81001

85-81002

850-1005

850-1006

850-1008

853-1007

853-1020

BRONCO

CODE = B **KEYWORD = 4**

BRONCO ATV & UTV COMPONENTS

ATV - UTV REGULATORS/RECTIFIERS

Please See Page 685 For Images

Model	Year	Type	OEM Ref #	Part No.
Arctic Cat™				
375 AUTO	2002	OEM	3530-028/3530-059/3402-682 (SUZUKI#32800-44D31)	**85-01001**
400 DVX	2004-08	OEM	3409-046 / 3409-027	**85-01002**
400 2x4, 4x4 ALL	2002-08	OEM	3530-028/3530-059/3402-682 (SUZUKI#32800-44D31)	**85-01001**
500 2x4, 4x4 ALL	2002-09	OEM	3530-028/3530-059/3402-682 (SUZUKI#32800-44D31)	**85-01001**
650 4x4 ALL	2004-06	PERFORMANCE*	0430-046 / 0430-035	**85-81001**
UTV				
PROWLER 500	2014-15	OEM	0824-072	**853-1020**
PROWLER 700	2013-15	OEM	0824-072	**853-1020**
WILDCAT X/XX/TRAIL/SPORT	2012-20	OEM	0824-072	**853-1020**
Can-Am™				
DS250	2000-02	OEM	31600-RCA-000	**85-21003**
OUTLANDER 330/400	2004-15	OEM	710000261/710000908/710000870/710001103	**85-21002***
OUTLANDER 450	2018-20	OEM	710000261/710000908/710000870/710001103	**85-21002***
OUTLANDER 450L	2015-18	OEM	710000261/710000908/710000870/710001103	**85-21002***
OUTLANDER 500	2008-14	OEM	710000261/710000908/710000870/710001103	**85-21002***
OUTLANDER 500L	2015	OEM	710000261/710000908/710000870/710001103	**85-21002***
RENEGADE 500	2008-15	OEM	710000261/710000908/710000870/710001103	**85-21002***
OUTLANDER 570 STD	2017-20	OEM	710000261/710000908/710000870/710001103	**85-21002***
OUTLANDER 570 EFI T3	2018-20	OEM	710005568/ 710005842	**85-21004**
OUTLANDER MAX 570 EFI T3	2018-20	OEM	710005568/ 710005842	**85-21004**
RENEGADE 570	2018-20	OEM	710000261/710000908/710000870/710001103	**85-21002***
RENEGADE 570 EFI XMR	2018-20	OEM	710005568/ 710005842	**85-21004**
OUTLANDER 650 STD	2008-20	OEM	710000261/710000908/710000870/710001103	**85-21002***
OUTLANDER 650 EFI XT, XTP & XMR	2018-20	OEM	710005568/ 710005842	**85-21004**
OUTLANDER 6X6 650 EFI	2018-20	OEM	710005568/ 710005842	**85-21004**
OUTLANDER MAX 650 EFI	2018-20	OEM	710005568/ 710005842	**85-21004**
OUTLANDER MAX 6X6 650 EFI	2018-20	OEM	710005568/ 710005842	**85-21004**
RENEGADE 650 EFI	2019-20	OEM	710005568/ 710005842	**85-21004**
RENEGADE T3 650 EFI	2018-20	OEM	710005568/ 710005842	**85-21004**
OUTLANDER 800	2008-15	OEM	710000261/710000908/710000870/710001103	**85-21002***
RENEGADE 800R	2008-15	OEM	710000261/710000908/710000870/710001103	**85-21002***
OUTLANDER 850 STD	2017-20	OEM	710000261/710000908/710000870/710001103	**85-21002***
OUTLANDER 850 EFI XT, XTP & XMR	2019-20	OEM	710005568/ 710005842	**85-21004**
OUTLANDER MAX 850 EFI	2019-20	OEM	710005568/ 710005842	**85-21004**
RENEGADE 850 EFI STD	2018-20	OEM	710000261/710000908/710000870/710001103	**85-21002***
RENEGADE 850 EFI XXC	2018-20	OEM	710005568/ 710005842	**85-21004**
OUTLANDER 1000	2012-18	OEM	710000261/710000908/710000870/710001103	**85-21002***
OUTLANDER 1000R EFI	2018-20	OEM	710005568/ 710005842	**85-21004**
OUTLANDER 6X6 1000 EFI	2018-20	OEM	710005568/ 710005842	**85-21004**
OUTLANDER 6X6 MAX 1000 EFI	2018-20	OEM	710005568/ 710005842	**85-21004**
OUTLANDER MAX 1000 EFI	2018-20	OEM	710005568/ 710005842	**85-21004**
RENEAGDE 1000 STD	2012-19	OEM	710000261/710000908/710000870/710001103	**85-21002***
RENEGADE 1000 EFI NON STD MODELS	2018-20	OEM	710005568/ 710005842	**85-21004**
RENEGADE T3 1000 EFI	2018-20	OEM	710005568/ 710005842	**85-21004**
UTV				
DEFENDER HD5	2018	OEM	710005568/ 710005842	**85-21004**
TRAXTER HD5	2018	OEM	710005568/ 710005842	**85-21004**
COMMANDER 800R EFI	2018-20	OEM	710005568/ 710005842	**85-21004**
COMMANDER MAX 800R EFI	2018-20	OEM	710005568/ 710005842	**85-21004**
DEFENDER HD8	2018-20	OEM	710005568/ 710005842	**85-21004**
DEFENDER MAX HD8	2018-20	OEM	710005568/ 710005842	**85-21004**
MAVERICK TRAIL 800	2018-20	OEM	710005568/ 710005842	**85-21004**
TRAXTER HD8	2018-19	OEM	710005568/ 710005842	**85-21004**
TRAXTER T HD8	2018-20	OEM	710005568/ 710005842	**85-21004**
MAVERICK X3 900HO	2018	OEM	710005568/ 710005842	**85-21004**
COMMANDER 1000R EFI	2018-20	OEM	710005568/ 710005842	**85-21004**
COMMANDER MAX 1000R EFI	2018-20	OEM	710005568/ 710005842	**85-21004**
DEFENDER HD10	2018-20	OEM	710005568/ 710005842	**85-21004**
DEFENDER MAX HD10	2018-20	OEM	710005568/ 710005842	**85-21004**
MAVERICK SPORT 1000	2018-20	OEM	710005568/ 710005842	**85-21004**
MAVERICK SPORT MAX 1000R	2018-20	OEM	710005568/ 710005842	**85-21004**
MAVERICK TRAIL 1000	2018-20	OEM	710005568/ 710005842	**85-21004**
MAVERICK X3 TURBO/TURBO R	2018-20	OEM	710005568/ 710005842	**85-21004**
MAVERICK MAX TURBO/TURBO R	2018-20	OEM	710005568/ 710005842	**85-21004**
TRAXTER HD10	2018-20	OEM	710005568/ 710005842	**85-21004**
TRAXTER MAX HD10	2018-20	OEM	710005568/ 710005842	**85-21004**
TRAXTER T HD10	2018-20	OEM	710005568/ 710005842	**85-21004**

Notes: for 853-1020

1. FET regulator can handle much higher amps (typically 35a>50a) | **2.** FET regulator has less heat problems and operate about 20°(or more) cooler than SCR types. Overheating is the main reason for standard SCR type regulators failing. | ***853-1020** Also fits many motorcycle and snowmobile applications | ***853-1020** FET Type regulator will also work in place of **85-21002*** SCR Series Type |*Performance regulators are made with newer power circuits. | Due to its better heat sink capacity it performs much better than the OEM regulator

ATV - UTV REGULATORS/RECTIFIERS

Please See Page 685 For Images

Model	Year	Type	OEM Ref #	Part No.
Honda™				
TRX250 RECON	1997-01	PERFORMANCE*	31600-HM8-013 / 31600-HM8-003	**85-61002**
TRX250EX/X	2001-05	PERFORMANCE*	31600-HM8-013 / 31600-HM8-003	**85-61002**
TRX250EX	2006-08	OEM	31600-HM8-B00	**85-61007**
TRX250TE/TM	2002-06	PERFORMANCE*	31600-HM8-013 / 31600-HM8-003	**85-61002**
TRX250TE/TM	2005-20	OEM	31600-HM8-B00	**85-61007**
TRX250X	2009-20	OEM	31600-HM8-B00	**85-61007**
TRX400EX	1999-04	PERFORMANCE*	31600-HM8-013 / 31600-HM8-003	**85-61002**
TRX400EX/X	2005-14	PERFORMANCE*	31600-HN1-A41	**85-61002**
TRX420FA1/FA2/FA5/FA6/FE1/FM1/FM2/TE1/TM1	2014-19	OEM	31600-HP0-A01, 31600-HR0-F01, 31600-MGZ-J01	**853-1020**
TRX500FA/FGA FOREMAN RUBICON	2005-08	OEM	31600-HP0-A01,. 31600-HR0-F01, 31600-MGZ-J01	**853-1020**
TRX500FA/FE/FM	2012-20	OEM	31600-HP0-A01,. 31600-HR0-F01, 31600-MGZ-J01	**853-1020**
TRX500FA/FPA FOURTRAX FOREMAN RUBICON	2009	OEM	31600-HP0-A01,. 31600-HR0-F01, 31600-MGZ-J01	**853-1020**
TRX500FE/FM/TM FOURTRAX FOREMAN 4X4/ ES	2005-06	OEM	31600-HP0-A01,. 31600-HR0-F01, 31600-MGZ-J01	**853-1020**
TRX500FE/FM/FPE/FPM FOURTRAX FOREMAN EPS/ES 4X4	2007-11	OEM	31600-HP0-A01,. 31600-HR0-F01, 31600-MGZ-J01	**853-1020**
TRX500FPA	2012-14	OEM	31600-HP0-A01,. 31600-HR0-F01, 31600-MGZ-J01	**853-1020**
TRX500FPE	2013-13	OEM	31600-HP0-A01,. 31600-HR0-F01, 31600-MGZ-J01	**853-1020**
UTV				
TRX650FA/FGA RINCON / GPS	2003-05	OEM	31600-HP0-A01,. 31600-HR0-F01, 31600-MGZ-J01	**853-1020**
TRX680FA/FGA FOURTRAX RINCON/GPSCAPE	2006-20	OEM	31600-HP0-A01,. 31600-HR0-F01, 31600-MGZ-J01	**853-1020**
TRX700XX	2008-09	OEM	31600-HP0-A01,. 31600-HR0-F01, 31600-MGZ-J01	**85-61008**
SXS500 PIONEER	2015-19	OEM	31600-HP0-A01,. 31600-HR0-F01, 31600-MGZ-J01	**853-1020**
SXS700 PIONEER	2014-19	OEM	31600-HP0-A01	**853-1020**
Kawasaki™				
BAYOU 300	1999-04	OEM	21066-1112 / 21066-0047	**85-81001**
PRAIRIE 300	1999-02	OEM	21066-1112 / 21066-0047	**85-81001**
PRAIRIE 360	2003-12	OEM	21066-1112 / 21066-0047	**85-81001**
KFX400	2003-07	OEM	21066-S004, 21066-S011, Suzuki 32800-05F10/20	**85-01002**
PRAIRIE 400	1999-02	PERFORMANCE*	21066-1112 / 21066-0047	**85-81001**
KFX450R	2008-14	OEM	21066-0042	**85-01002**
BRUTE FORCE 650	2005-13	OEM	21066-1112 / 21066-0047	**85-81001**
PRAIRIE 650	2002-03	OEM	21066-1112 / 21066-0047	**85-81001**
KFX700	2004-09	OEM	21066-1112 / 21066-0047	**85-81001**
PRAIRIE 700	2004-06	OEM	21066-1112 / 21066-0047	**85-81001**
BRUTE FORCE 750 4X4I	2012-20	OEM	21066-0771	**853-1020**
UTV				
MULE 500 (KAF300)	1993-96	OEM	21066-2004	**85-81002**
MULE 550 (KAF300)	1997-04	OEM	21066-2004	**85-81002**
KAF620 MULE 4000	2009-20	OEM	21066-0037/ 21066-0717	**85-01003**
KAF620 MULE 4000 TRANS	2018-20	OEM	21066-0037/ 21066-0717	**85-01003**
KAF620 MULE 4010 4X4	2009-20	OEM	21066-0037/ 21066-0717	**85-01003**
KAF620 MULE 4010 TRANS4X4	2009-20	OEM	21066-0037/ 21066-0717	**85-01003**
KRT750 TERYX 4	2012-13	OEM	21066-0771	**853-1020**
KRF800 TERYX	2014-20	OEM	21066-0771	**853-1020**
KRT800 TERYX 4/LE	2014-20	OEM	21066-0771	**853-1020**
KRF1000 TERYX	2020	OEM	21066-0771	**853-1020**
MULE 3000 (KAF620)	2001-08	OEM	21066-1127 / 21066-0705	**85-01000**
MULE 3010 (KAF620)	2001-08	OEM	21066-1127 / 21066-0705	**85-01000**
MULE 3010 TURF (KAF620)	2001-03	OEM	21066-1127 / 21066-0705	**85-01000**
Kymco™				
MXU 150	2004-07	PERFORMANCE*	-	**85-81001**
MONGOOSE 250	2003-07	PERFORMANCE*	-	**85-81001**
MXU 250	2005-07	PERFORMANCE*	-	**85-81001**
MONGOOSE 300	2006-07	PERFORMANCE*	-	**85-81001**
MXU 300	2006-07	PERFORMANCE*	-	**85-81001**
Polaris™				
BIG BOSS 250 4x6	1989-92	OEM	4060087	**85-41004**
BIG BOSS 250 6X6	1991-93	OEM	4060087	**85-41004**
TRAIL BLAZER 250	1996-97	OEM	4060087	**85-41004**
TRAIL BOSS 250	1989-07	OEM	4060087	**85-41004**
BIG BOSS 300 2X4/4X4	1994-95	OEM	4060087	**85-41004**
BIG BOSS 300 6X6	1994	OEM	4060087	**85-41004**
HAWKEYE 325 2X4	2015	OEM	2208110/ 4014029/ 4014543 4015214/ 4015229/ 4015230	**85-41008***
SPORTSMAN 350	1993	OEM	4060087	**85-41004**
TRAIL BOSS 350L	1990-93	OEM	4060087	**85-41004**
BIG BOSS 400L 6X6	1994	OEM	4060087	**85-41004**
SCRAMBLER 400 2X4	1997	OEM	4060087	**85-41004**
SCRAMBLER 400 4X4	1995-97	OEM	4060087	**85-41004**

Notes: for **85-41008*** Part Number 85-41006 also fits.

Notes: for 853-1020

1. FET regulator can handle much higher amps (typically 35a>50a) | **2.** FET regulator has less heat problems and operate about 20°(or more) cooler than SCR types. Overheating is the main reason for standard SCR type regulators failing. | ***853-1020** Also fits many motorcycle and snowmobile applications | ***853-1020** FET Type regulator will also work in place of **85-21002*** SCR Series Type |*Performance regulators are made with newer power circuits. | Due to its better heat sink capacity it performs much better than the OEM regulator |

BRONCO **CODE = B** **KEYWORD = 4**

BRONCO ATV & UTV COMPONENTS

ATV - UTV REGULATORS/RECTIFIERS

Please See Page 685 For Images

Model	Year	Type	OEM Ref #	Part No.
Polaris™				
SPORT 400L	1994-97	OEM	4060087	**85-41004**
SPORTSMAN 400	2003-04	OEM	2203637/2203638/4010670/4010796	**85-41005**
450 FARMHAND HD 2x4	2017	OEM	2208110/ 4014029/ 4014543/ 4015214/ 4015229/ 4015230	**85-41008***
SPORTSMAN 450 EFI ALL	2016-18	OEM	2208110/ 4014029/ 4014543/ 4015214/ 4015229/ 4015230	**85-41008***
SPORTSMAN 450 HD/HP	2019	OEM	4014856 / 4016868	**85-41007**
SPORTSMAN 450 HO	2016-20	OEM	2208110/ 4014029/ 4014543/ 4015214/ 4015229/ 4015230	**85-41008***
ATP 500 HO 4X4	2004	OEM	2203637/2203638/4010670/4010796	**85-41005**
MAGNUM 500	2003	OEM	2203637/2203638/4010670/4010796	**85-41005**
MAGNUM 500 HDS	2003	OEM	2203637/2203638/4010670/4010796	**85-41005**
SCRAMBLER 500 4X4	2003	OEM	2203637/2203638/4010670/4010796	**85-41005**
SPORTSMAN 570 EFI	2014-19	OEM	2208110/ 4014029/ 4014543/ 4015214/ 4015229/ 4015230	**85-41008***
SPORTSMAN 570 EFI	2020-21	OEM	4014856 / 4016868	**85-41007**
SPORTSMAN 570 EFI EU 3PC	2020	OEM	2208110/ 4014029/ 4014543/ 4015214/ 4015229/ 4015230	**85-41008***
SPORTSMAN 570 EPS	2017-20	OEM	2208110/ 4014029/ 4014543/ 4015214/ 4015229/ 4015230	**85-41008***
SPORTSMAN 570 FOREST	2014-15	OEM	2208110/ 4014029/ 4014543/ 4015214/ 4015229/ 4015230	**85-41008***
SPORTSMAN 570 HD	2015	OEM	2208110/ 4014029/ 4014543/ 4015214/ 4015229/ 4015230	**85-41008***
SPORTSMAN 570 SP	2015-18	OEM	2208110/ 4014029/ 4014543/ 4015214/ 4015229/ 4015230	**85-41008***
SPORTSMAN 570 TRACTOR	2017	OEM	2208110/ 4014029/ 4014543/ 4015214/ 4015229/ 4015230	**85-41008***
SPORTSMAN 600	2003	OEM	2203637/2203638/4010670/4010796	**85-41005**
SPORTSMAN 700	2003	OEM	2203637/2203638/4010670/4010796	**85-41005**
SPORTSMAN 700 EFI	2005-06	OEM	4010538 / 4011100	**850-1008**
SPORTSMAN 800 EFI	2005-06	OEM	4010538 / 4011100	**850-1008**
SCRAMBLER 850	2017-20	OEM	4014856 / 4016868	**85-41007**
SPORTSMAN 850 HIGH LIFTER	2017-20	OEM	4014856 / 4016868	**85-41007**
SPORTSMAN 850 TOURING	2017-20	OEM	4014856 / 4016868	**85-41007**
SCRAMBLER XP 1000	2017-21	OEM	4014856 / 4016868	**85-41007**
SPORTSMAN 1000 HIGH LIFTER	2017-20	OEM	4014856 / 4016868	**85-41007**
SPORTSMAN 1000 XP ALL	2017-20	OEM	4014856 / 4016868	**85-41007**
SPORTSMAN TOURING 1000	2017-20	OEM	4014856 / 4016868	**85-41007**
SPORTSMAN ETX EFI	2015	OEM	2208110/ 4014029/ 4014543/ 4015214/ 4015229/ 4015230	**85-41008***
UTV				
ACE 150	2017-20	OEM	4012941	**853-1020**
RANGER 150	2018-20	OEM	4012941	**853-1020**
ACE 325	2015	OEM	2208110/ 4014029/ 4014543/ 4015214/ 4015229/ 4015230	**85-41008***
ACE 500 SOHC	2017-19	OEM	4014856 / 4016868	**85-41007**
RANGER 500	2017-20	OEM	4014856 / 4016868	**85-41007**
RANGER 500, ETX, HDPE	2017	OEM	4014856 / 4016868	**85-41007**
ACE 570	2015-16	OEM	2208110/ 4014029/ 4014543/ 4015214/ 4015229/ 4015230	**85-41008***
ACE 570 EFI	2017-19	OEM	4014856 / 4016868	**85-41007**
ACE 570 HD EFI	2017-19	OEM	4014856 / 4016868	**85-41007**
ACE 570 SP	2017	OEM	4014856 / 4016868	**85-41007**
RANGER 4X4 570 EFI/CREW/INT'L	2014-15	OEM	4012941	**853-1020**
RANGER 570	2016-20	OEM	4014856 / 4016868	**85-41007**
RANGER 570 EFI CREW	2016-20	OEM	4014856 / 4016868	**85-41007**
RANGER 570 EPS HDPE	2017-20	OEM	4014856 / 4016868	**85-41007**
RANGER 570 MD	2017	OEM	4014856 / 4016868	**85-41007**
RZR 570	2012-16	OEM	4012941	**853-1020**
RZR 570	2017-20	OEM	4014856 / 4016868	**85-41007**
RZR 570 S	2017	OEM	4014856 / 4016868	**85-41007**
RANGER 4X4 800 EFI/CREW	2011-13	OEM	4012941	**853-1020**
RANGER 6X6 800 EFI	2011-18	OEM	4012941	**853-1020**
RZR 800 EFI/EPS	2011-14	OEM	4012941	**853-1020**
RZR S 800 EFI	2011-14	OEM	4012941	**853-1020**
ACE 900	2016	OEM	2208110/ 4014029/ 4014543/ 4015214/ 4015229/ 4015230	**85-41008***
ACE 900	2017-19	OEM	4014856 / 4016868	**85-41007**
RANGER 900 XP	2016-19	OEM	4014856 / 4016868	**85-41007**
RANGER CREW 900	2016-19	OEM	4014856 / 4016868	**85-41007**
RZR 4 900	2015-18	OEM	4014856 / 4016868	**85-41007**
RZR 900 50/55/60 INCH	2015-20	OEM	4014856 / 4016868	**85-41007**
RZR 900 EPS/INTL	2014	OEM	2208110/ 4014029/ 4014543/ 4015214/ 4015229/ 4015230	**85-41008***
RZR 900 XP EFI	2013	OEM	2208110/ 4014029/ 4014543/ 4015214/ 4015229/ 4015230"	**85-41008***
GENERAL 1000 XP	2017-20	OEM	4014856 / 4016868	**85-41007**
GENERAL 1000 4P	2017-20	OEM	4014856 / 4016868	**85-41007**
GENERAL 1000 EPS / DLX / PREM	2016-20	OEM	4014856 / 4016868	**85-41007**
RANGER 1000 XP/PS	2017-20	OEM	4014856 / 4016868	**85-41007**
RANGER CREW 1000XP PS	2017-20	OEM	4014856 / 4016868	**85-41007**
RZR 1000 60 INCH	2016-20	OEM	4014856 / 4016868	**85-41007**
RZR 1000 S4	2019-20	OEM	4014856 / 4016868	**85-41007**
RZR XP 1000	2014-20	OEM	4014856 / 4016868	**85-41007**
RZR XP 4 1000	2014-20	OEM	4014856 / 4016868	**85-41007**

Notes: for **85-41008*** Part Number 85-41006 also fits.

Notes: for 853-1020

1. FET regulator can handle much higher amps (typically 35a>50a) | **2.** FET regulator has less heat problems and operate about 20°(or more) cooler than SCR types. Overheating is the main reason for standard SCR type regulators failing. | ***853-1020** Also fits many motorcycle and snowmobile applications | ***853-1020** FET Type regulator will also work in place of **85-21002*** SCR Series Type |*Performance regulators are made with newer power circuits. | Due to its better heat sink capacity it performs much better than the OEM regulator |

ATV - UTV REGULATORS/RECTIFIERS

Please See Page 685 For Images

Model	Year	Type	OEM Ref #	Part No.
Polaris™				
UTV				
M1400 GAS	2016	OEM	4014856 / 4016868	**85-41007**
RANGER ETX	2016	OEM	4014856 / 4016868	**85-41007**
RZR 4	2011-14	OEM	4012941	**853-1020**
RZR RS1	2018-20	OEM	4014856 / 4016868	**85-41007**
RZR XP TURBO	2017-20	OEM	4014856 / 4016868	**85-41007**
RZR XP4 TURBO	2017-20	OEM	4014856 / 4016868	**85-41007**
RZR XP/XP4 TURBO S	2018-20	OEM	4012941	**853-1020**
Suzuki™				
LT-F160	1991-04	OEM	32800-19B11	**85-71001**
LT-F250	1988-01	OEM	32800-19B11	**85-71001**
LT-F250	2002-14	OEM	32800-05F10/20	**85-01002**
LT-F250F	1999-02	OEM	32800-19B11	**85-71001**
LT-4WD,LT-4WDX,LT-4WDXW	1987-98	OEM	32800-19B11	**85-71001**
LT-F4WD, LT-F4WDW	1997-98	OEM	32800-19B11	**85-71001**
LT-F4WDX	1995-97	OEM	32800-19B11	**85-71001**
LT-F4WDXS	1991-95	OEM	32800-19B11	**85-71001**
LT-Z250	2004-09	OEM	32800-05F10/20	**85-01002**
LT-F300F MODEL X/Y/K1	1999-02	OEM	32800-19B11	**85-71001**
LT-A 400 ALL	2002-08	OEM	32800-38F10	**85-01000**
LT-A400F KINGQUAD	2014-20	OEM	32800-42F10	**85-01003**
LT-Z400	2003-09	OEM	32800-05F10/20	**85-01002**
LT-A450X/XZ KINGQUAD	2007-09	OEM	32800-42F00	**85-01000**
LT-A500F VINSON	2002-07	OEM	32800-42F00	**85-01000**
LT-A500X KINGQUAD	2009-14	OEM	32800-42F00	**85-01000**
LT-A500X KINGQUAD	2015-18	OEM	32800-42F10	**85-01003**
LTF-500F MODEL K1/K2	1998-02	OEM	32800-44D30/31	**85-01001**
LT-A700X	2006-07	OEM	32800-42F00	**85-01000**
LT-V700 TWIN PEAKS	2004-05	PERFORMANCE*	K2106-60047 / K2106-61112	**85-81001**
LT-A750X KINGQUAD	2014-18	OEM	32800-42F10	**85-01003**
LT-A750X/XP/XZ/XPZ KINGQUAD	2008-13	OEM	32800-42F00	**85-01000**
Yamaha™				
YFM50R RAPTOR	2004-08	OEM	3GB-81960-10-00/ 5TH-81960-00-00/ 5TH-81960-01-00	**85-31004**
YFM80 BADGER	1997-01	OEM	3GB-81960-10-00/ 5TH-81960-00-00/ 5TH-81960-01-00	**85-31004**
YFM80 GRIZZLY	2005	OEM	3GB-81960-10-00/ 5TH-81960-00-00/ 5TH-81960-01-00	**85-31004**
YFM80R RAPTOR	2002-08	OEM	3GB-81960-10-00/ 5TH-81960-00-00/ 5TH-81960-01-00	**85-31004**
YFM100 CHAMP	1990-91	OEM	3GB-81960-10-00/ 5TH-81960-00-00/ 5TH-81960-01-00	**85-31004**
YFA-1 BREEZE 125	1997-04	OEM	3GB-81960-10-00/ 5TH-81960-00-00/ 5TH-81960-01-00	**85-31004**
GRIZZLY 125	2004-13	PERFORMANCE*	5GT-81960-00-00	**85-31002**
BLASTER 200	1986-06	OEM	82F-81910-A0-00	**853-1007**
MOTO-4 225	1986-91	OEM	59V-81960-A0-00	**85-31003**
BEARTRACKER 250	2001-04	PERFORMANCE*	5GT-81960-00-00	**85-31002**
BIG BEAR 250	2007-09	PERFORMANCE*	5GT-81960-00-00	**85-31002**
BRUIN 250	2005-06	PERFORMANCE*	5GT-81960-00-00	**85-31002**
MOTO-4 250	1986-91	OEM	59V-81960-A0-00	**85-31003**
RAPTOR 250	2008-13	PERFORMANCE*	5GT-81960-00-00	**85-31002**
YFB250F TIMBERWOLF	1997-00	OEM	4KB-81960-00-00/ 4KB-81960-01-00/ 4KB-81960-02-00	**85-31005**
YFM250 BEARTRACKER	1999-00	OEM	4KB-81960-00-00/ 4KB-81960-01-00/ 4KB-81960-02-00	**85-31005**
BANSHEE 350	1987-06	OEM	82F-81910-A0-00	**853-1007**
BIG BEAR 350	1987-94	OEM	59V-81960-A0-00	**85-31003**
BRUIN 350	2004-06	PERFORMANCE*	5GT-81960-00-00	**85-31002**
GRIZZLY 350	2007-14	PERFORMANCE*	5GT-81960-00-00	**85-31002**
MOTO-4 350	1990, 92-95	OEM	59V-81960-A0-00	**85-31003**
RAPTOR 350	2004-13	PERFORMANCE*	5GT-81960-00-00	**85-31002**
WARRIOR 350	1987-95	OEM	59V-81960-A0-00	**85-31003**
WOLVERINE 350	2006-09	PERFORMANCE*	5GT-81960-00-00	**85-31002**
YFM350FW BIG BEAR 4X4	1997-99	OEM	4KB-81960-00-00/ 4KB-81960-01-00/ 4KB-81960-02-00	**85-31005**
YFM350FW BIG BEAR 4X4 SE	1997	OEM	4KB-81960-00-00/ 4KB-81960-01-00/ 4KB-81960-02-00	**85-31005**
YFM350FX WOLVERINE	1995-01	OEM	4KB-81960-00-00/ 4KB-81960-01-00/ 4KB-81960-02-00	**85-31005**
YFM350U BIG BEAR 2X4	1996-99	OEM	4KB-81960-00-00/ 4KB-81960-01-00/ 4KB-81960-02-00	**85-31005**
YFM350X WARRIOR	1996-01	OEM	4KB-81960-00-00/ 4KB-81960-01-00/ 4KB-81960-02-00	**85-31005**
BIG BEAR 400	2002-12	PERFORMANCE*	5GT-81960-00-00	**85-31002**
GRIZZLY 400	2007-08	PERFORMANCE*	5GT-81960-00-00	**85-31002**
KODIAK 400	2000-06	PERFORMANCE*	5GT-81960-00-00	**85-31002**
YFM400 BIG BEAR 2X4	2000-01	OEM	4KB-81960-00-00/ 4KB-81960-01-00/ 4KB-81960-02-00	**85-31005**
YFM400 KODIAK 4X4	1996-99	OEM	4KB-81960-00-00/ 4KB-81960-01-00/ 4KB-81960-02-00	**85-31005**
GRIZZLY 450	2007-14	PERFORMANCE*	5GT-81960-00-00	**85-31002**
KODIAK 450	2003-06	PERFORMANCE*	5GT-81960-00-00	**85-31002**
KODIAK 450	2017-19	OEM	1D7-81960-00/01	**853-1020**
WOLERVINE 450	2006-10	PERFORMANCE*	5GT-81960-00-00	**85-31002**

Notes: for **85-41008*** Part Number 85-41006 also fits.

Notes: for 853-1020

1. FET regulator can handle much higher amps (typically 35a>50a) | **2.** FET regulator has less heat problems and operate about 20°(or more) cooler than SCR types. Overheating is the main reason for standard SCR type regulators failing. | ***853-1020** Also fits many motorcycle and snowmobile applications | ***853-1020** FET Type regulator will also work in place of **85-21002*** SCR Series Type |*Performance regulators are made with newer power circuits. | Due to its better heat sink capacity it performs much better than the OEM regulator |

BRONCO CODE = B KEYWORD = 4

BRONCO ATV & UTV COMPONENTS

ATV - UTV REGULATORS/RECTIFIERS

Please See Page 685 For Images

Model	Year	Type	OEM Ref #	Part No.
Yamaha™				
YFZ450R	2009-20	OEM	5BN-81960-00-00	**85-01000**
GRIZZLY 550 EPS	2009-14	OEM	1D7-81960-00/01	**853-1020**
GRIZZLY 600	1999-01	PERFORMANCE*	5GT-81960-00-00	**85-31002**
YFM600 GRIZZLY	1998	OEM	4KB-81960-00-00/ 4KB-81960-01-00/ 4KB-81960-02-00	**85-31005**
GRIZZLY 660	2002-08	OEM	5BN-81960-00-00	**85-01000**
RAPTOR 660	2001-05	PERFORMANCE*	5GT-81960-00-00	**85-31002**
GRIZZLY 700 EPS	2006-18	OEM	1D7-81960-00/01	**853-1020**
KODIAK 700 EPS	2016-18	OEM	1D7-81960-00/01	**853-1020**
RAPTOR 700	2006-20	OEM	5BN-81960-00-00	**85-01000**
PRO-HAULER	1989	OEM	59V-81960-A0-00	**85-31003**
***ALL MODELS EXC.2 WIRE REGULATOR	1976-87	OEM	82F-81910-A0-00	**853-1007**
UTV				
RHINO 450	2006-09	OEM	5BN-81960-00-00	**85-01000**
RHINO 660	2004-07	OEM	5BN-81960-00-00	**85-01000**
RHINO 700	2008-14	OEM	1D7-81960-00/01	**853-1020**
VIKING 700	2014-20	OEM	1D7-81960-00/01	**853-1020**
WOLVERINE R-SPEC EPS	2016-20	OEM	1D7-81960-00/01	**853-1020**
YXZ 1000	2016-18	OEM	1D7-81960-00/01	**853-1020**
Universal™				
FOR ALL 12 VOLT		OEM	33389	**850-1005**
MANUAL START ELECTRICAL		OEM	401-9089-00	**850-1005**
		OEM	410-9113-00	**850-1006**

Notes: for **85-41008*** Part Number 85-41006 also fits.

Notes: for 853-1020

1. FET regulator can handle much higher amps (typically 35a>50a) | **2.** FET regulator has less heat problems and operate about 20°(or more) cooler than SCR types. Overheating is the main reason for standard SCR type regulators failing. | ***853-1020** Also fits many motorcycle and snowmobile applications | ***853-1020** FET Type regulator will also work in place of **85-21002*** SCR Series Type |*Performance regulators are made with newer power circuits. | Due to its better heat sink capacity it performs much better than the OEM regulator |

BRONCO® ATV & UTV COMPONENTS

Please See Pages 692-696 For Applications

BRONCO ATV & UTV COMPONENTS

BRONCO ATV/UTV STATORS

89-00010

89-00011

89-00012

89-00013

89-00014

89-00015

89-20000

89-20001

89-20002

89-30020

89-30021

89-30022

89-30023

89-30024

89-30025

89-30026

89-30027

89-30028

89-30029

89-40010

89-40011

89-40012

89-40013

89-40014

89-60040

89-60041

89-60042

89-60043

89-60044

89-60045

89-60046

STATORS

CODE = B **KEYWORD = 4**

Please See Pages 692-696 For Applications

BRONCO ATV & UTV COMPONENTS

BRONCO ATV/UTV STATORS

89-60047

89-70010

89-70011

89-80031

89-80032

Model	Year	OEM#	Part No.
Arctic Cat™			
375 AUTOMATIC	2002	3430-053	**89-00013**
400 2X4 / AUTOMATIC	2003-04	3430-053	**89-00013**
400 2X4/4X4	1998-00	3430-011/ 3430-045	**89-00010**
400 2X4/4X4 MANUAL	2001-02	3430-011/ 3430-045	**89-00010**
400 4X4	2003-07	3430-053	**89-00013**
400 4X4 ACT	2003	3430-053	**89-00013**
400 4X4 AUTOMATIC	2004-08	3430-053	**89-00013**
400 4X4 AUTOMATIC ACT	2003-04	3430-053	**89-00013**
400 4X4 AUTOMATIC LE	2005-07	3430-053	**89-00013**
400 4X4 AUTOMATIC MRP	2003	3430-053	**89-00013**
400 4X4 AUTOMATIC TBX	2004-06	3430-053	**89-00013**
400 4X4 AUTOMATIC TRV	2006-07	3430-053	**89-00013**
400 4X4 AUTOMATIC VP	2005	3430-053	**89-00013**
454 BEARCAT 2X4/4X4	1996-98	3430-011/ 3430-045	**89-00010**
500 4X4	1998-00	3430-011/ 3430-045	**89-00010**
500 4X4 AUTOMATIC TBX	2006	3430-053	**89-00013**
500 MANUAL	2001-02	3430-011/ 3430-045	**89-00010**
HDX 500 XT	2016-17	0802-073	**89-00015**
PROWLER 500	2017-18	0802-073	**89-00015**
550 / LTD / XT	2014	0802-073	**89-00015**
ALTERRA 550	2016	0802-073	**89-00015**
ALTERRA 550 XT EPS	2016	0802-073	**89-00015**
ALTERRA TRV 550 XT EPS	2017	0802-073	**89-00015**
TRV 550 LTD / XT	2014-15	0802-073	**89-00015**
XR 550 / LTD / XT	2015	0802-073	**89-00015**
ALTERRA 570 EPS / XT	2019-20	0802-073	**89-00015**
650 4X4 MUD PRO	2010	3430-053	**89-00013**
650 H1 4X4 AUTOMATIC	2007-08	3430-053	**89-00013**
650 H1 4X4 AUTOMATIC SE	2006	3430-053	**89-00013**
650 H1 4X4 AUTOMATIC TBX	2007	3430-053	**89-00013**
650 H1 4X4 AUTOMATIC TRV	2007-08	3430-053	**89-00013**
650 H1 4X4 AUTOMATIC TRV LE	2007	3430-053	**89-00013**
700 / LTD / XT	2013-14	0802-073	**89-00015**
700 HDX XT	2017	0802-073	**89-00015**
700 MUD PRO	2013	0802-073	**89-00015**
700 MUD PRO LTD	2014-17	0802-073	**89-00015**
700 TBX RED	2015	0802-073	**89-00015**
ALTERRA 700 EPS / XT	2016-20	0802-073	**89-00015**
ALTERRA 700 MUD PRO LTD EPS	2018-20	0802-073	**89-00015**
ALTERRA TBX 700 EPS	2018-20	0802-073	**89-00015**
ALTERRA TRV 700 XT EPS	2017-20	0802-073	**89-00015**
ALTERRA VLX 700	2018	0802-073	**89-00015**
HDX 700 CREW XT	2017	0802-073	**89-00015**
HDX 700 XT SE	2016	0802-073	**89-00015**
TBX 700	2013-17	0802-073	**89-00015**
TBX 700 EPS	2016-17	0802-073	**89-00015**
TRV 700 LTD	2013-15	0802-073	**89-00015**
TRV 700 XT	2013-15	0802-073	**89-00015**
VLX 700	2017	0802-073	**89-00015**
XR 700	2015	0802-073	**89-00015**
XR 700 LTD	2015	0802-073	**89-00015**
XR 700 XT	2015	0802-073	**89-00015**
1000 MUD PRO	2013	0802-073	**89-00015**
1000 MUD PRO LTD	2014-17	0802-073	**89-00015**
1000 MUD PRO SE EPS	2016	0802-073	**89-00015**
1000 XT EPS	2015-17	0802-073	**89-00015**
ALTERRA TRV 1000 XT EPS	2017	0802-073	**89-00015**
PROWLER 1000 XT	2015-17	0802-073	**89-00015**
TRV 1000 LTD	2014-15	0802-073	**89-00015**
TRV 1000 XT	2015	0802-073	**89-00015**
UTV			
PROWLER 500	2019-20	0802-073	**89-00015**
PROWLER 500 HDX / XT	2014-15	0802-073	**89-00015**
PROWLER 550 XT	2015	0802-073	**89-00015**

Model	Year	OEM#	Part No.
Arctic Cat™			
UTV			
PROWLER 650	2008	3430-053	**89-00013**
PROWLER 650 H1	2007	3430-053	**89-00013**
PROWLER XT 650	2008-09	3430-053	**89-00013**
PROWLER XT 650 H1	2006-07	3430-053	**89-00013**
PROWLER 700 HDX	2013-14	0802-073	**89-00015**
PROWLER 700 HDX XT	2015-16	0802-073	**89-00015**
PROWLER 700 XT	2015-17	0802-073	**89-00015**
PROWLER 700 XTX	2013-14	0802-073	**89-00015**
Can-Am™			
OUTLANDER 330	2005	420296907/ 420684850/ 420685920	**89-20002**
OUTLANDER 400	2003-15	420296907/ 420684850/ 420685920	**89-20002**
OUTLANDER MAX 400	2004-15	420296907/ 420684850/ 420685920	**89-20002**
OUTALNDER 450 T3	2019-20	420296907/ 420684850/ 420685920	**89-20002**
OUTALNDER MAX 450 T3	2019-20	420296907/ 420684850/ 420685920	**89-20002**
OUTLANDER 450 (STD ONLY)	2017-20	420296907/ 420684850/ 420685920	**89-20002**
OUTLANDER MAX 450 (STD ONLY)	2017-20	420296907/ 420684850/ 420685920	**89-20002**
OUTLANDER 450 (NON STD MODELS)	2015-20	420685921	**89-20001**
OUTLANDER MAX 450/450L EFI (NON STD MODELS)	2015-20	420685921	**89-20001**
OUTLANDER 6X6 450 EFI (NON STD MODELS)	2019-20	420685921	**89-20001**
OUTLANDER MAX 6X6 450 EFI (NON STD MODELS)	2019-20	420685921	**89-20001**
OUTLANDER L 450	2016	420296907/ 420684850/ 420685920	**89-20002**
OUTLANDER L MAX 450	2016	420296907/ 420684850/ 420685920	**89-20002**
OUTLANDER 500	2007-15	420296907/ 420684850/ 420685920	**89-20002**
OUTLANDER 500 XT	2007-09	420296907/ 420684850/ 420685920	**89-20002**
OUTLANDER L 500/L MAX 500 EFI DPS	2015	420685921	**89-20001**
OUTLANDER MAX 500	2007-15	420296907/ 420684850/ 420685920	**89-20002**
OUTLANDER MAX 500 XT	2008	420296907/ 420684850/ 420685920	**89-20002**
RENEGADE 500	2008-15	420296907/ 420684850/ 420685920	**89-20002**
OUTLANDER 570	2017-20	420296907/ 420684850/ 420685920	**89-20002**
OUTLANDER 570 EFI XMR	2017-20	420685921	**89-20001**
OUTLANDER 570 T3/PRO	2018-20	420685630/ 420685631/ 420685632	**89-20000**
OUTLANDER L 570	2016	420296907/ 420684850/ 420685920	**89-20002**
OUTLANDER L 570 MAX XMR	2016	420685921	**89-20001**
OUTLANDER L MAX 570	2016	420296907/ 420684850/ 420685920	**89-20002**
OUTLANDER MAX 570	2016-20	420296907/ 420684850/ 420685920	**89-20002**

89-40010 can be used in place of **89-40011. 89-40010** was disc and superseded by **89-40011**.

sales@gammapowersports.com

BRONCO ATV & UTV COMPONENTS

BRONCO ATV/UTV STATORS

Please See Pages 691-692 For Images

Model	Year	OEM#	Part No.
Can-Am™			
OUTLANDER MAX 570 EFI DPS	2018-20	420685921	**89-20001**
OUTLANDER T3 570 EFI DPS	2018-20	420685921	**89-20001**
OUTLANDER T3 MAX 570 EFI DPS	2018-20	420685921	**89-20001**
RENEGADE 570	2016-20	420296907/ 420684850/ 420685920	**89-20002**
RENEGADE 570 EFI XMR	2018	420685921	**89-20001**
OUTALNDER MAX 650 T3 (W/O DPS)	2019-20	420296907/ 420684850/ 420685920	**89-20002**
OUTALNDER MAX 650 T3 (W/ DPS)	2018-20	420685630/ 420685631/ 420685632	**89-20000**
OUTLANDER 650 DPS	2013-19	420685630/ 420685631/ 420685632	**89-20000**
OUTLANDER 650 EFI	2006-20	420296907/ 420684850/ 420685920	**89-20002**
OUTLANDER 650 T3	2019	420296907/ 420684850/ 420685920	**89-20002**
OUTLANDER 650 T3	2018-19	420685630/ 420685631/ 420685632	**89-20000**
OUTLANDER 650 XMR	2013-18	420685630/ 420685631/ 420685632	**89-20000**
OUTLANDER 650 XT	2006-09	420296907/ 420684850/ 420685920	**89-20002**
OUTLANDER 650 XT	2010-18	420685630/ 420685631/ 420685632	**89-20000**
OUTLANDER 650 XT-P	2010-11	420685630/ 420685631/ 420685632	**89-20000**
OUTLANDER MAX 650	2006-20	420296907/ 420684850/ 420685920	**89-20002**
OUTLANDER MAX 650 DPS	2013-18	420685630/ 420685631/ 420685632	**89-20000**
OUTLANDER MAX 650 XT	2008-09	420296907/ 420684850/ 420685920	**89-20002**
OUTLANDER MAX 650 XT	2010-18	420685630/ 420685631/ 420685632	**89-20000**
OUTLANDER MAX 650 XT-P	2010-12	420685630/ 420685631/ 420685632	**89-20000**
RENEGADE 650 T3 (W/O DPS)	2019-20	420296907/ 420684850/ 420685920	**89-20002**
RENEGADE 650 T3 (W/DPS)	2018-19	420685630/ 420685631/ 420685632	**89-20000**
OUTLANDER 800 R	2015	420685630/ 420685631/ 420685632	**89-20000**
OUTLANDER 800 R	2006-14	420296907/ 420684850/ 420685920	**89-20002**
OUTLANDER MAX 800 R	2014	420685630/ 420685631/ 420685632	**89-20000**
OUTLANDER 800 R DPS	2013-15	420685630/ 420685631/ 420685632	**89-20000**
OUTLANDER 800 R XMR	2011-15	420685630/ 420685631/ 420685632	**89-20000**
OUTLANDER 800 R XT	2010-15	420685630/ 420685631/ 420685632	**89-20000**
OUTLANDER 800 R XT-P	2010-15	420685630/ 420685631/ 420685632	**89-20000**
OUTLANDER 800 R XXC	2011	420685630/ 420685631/ 420685632	**89-20000**
OUTLANDER MAX 800	2006-08	420296907/ 420684850/ 420685920	**89-20002**
OUTLANDER MAX 800 R	2009-13	420296907/ 420684850/ 420685920	**89-20002**
OUTLANDER MAX 800 R DPS	2013/15	420685630/ 420685631/ 420685632	**89-20000**
OUTLANDER MAX 800 R LTD	2010-12	420685630/ 420685631/ 420685632	**89-20000**
OUTLANDER MAX 800 R XT	2010-15	420685630/ 420685631/ 420685632	**89-20000**
OUTLANDER MAX 800 R XT-P	2010-15	420685630/ 420685631/ 420685632	**89-20000**
RENEGADE 800	2007-08	420296907/ 420684850/ 420685920	**89-20002**

Model	Year	OEM#	Part No.
Can-Am™			
RENEGADE 800 R	2009-15	420296907/ 420684850/ 420685920	**89-20002**
RENEGADE XXC 800 R	2010-15	420685630/ 420685631/ 420685632	**89-20000**
OUTLANDER 850	2016-20	420685630/ 420685631/ 420685632	**89-20000**
OUTLANDER MAX 850	2016-19	420685630/ 420685631/ 420685632	**89-20000**
RENEGADE 850 STD	2016-20	420296907/ 420684850/ 420685920	**89-20002**
RENEGADE 850 ALL EXCL STD	2020	420685630/ 420685631/ 420685632	**89-20000**
OUTLANDER 1000	2012	420296907/ 420684850/ 420685920	**89-20002**
OUTLANDER 1000 DPS	2013-15	420685630/ 420685631/ 420685632	**89-20000**
OUTLANDER 1000 T3	2018-19	420685630/ 420685631/ 420685632	**89-20000**
OUTLANDER 1000 XT	2012-18	420685630/ 420685631/ 420685632	**89-20000**
OUTLANDER 1000 XT-P	2013-15	420685630/ 420685631/ 420685632	**89-20000**
OUTLANDER 1000R	2016-17 /2019	420685630/ 420685631/ 420685632	**89-20000**
OUTLANDER MAX 1000	2013-15	420685630/ 420685631/ 420685632	**89-20000**
OUTLANDER MAX 1000 T3	2018-19	420685630/ 420685631/ 420685632	**89-20000**
OUTLANDER MAX 1000R	2016-19	420685630/ 420685631/ 420685632	**89-20000**
OUTLANDER XMR 1000	2013-16	420685630/ 420685631/ 420685632	**89-20000**
RENEGADE 1000	2012-15	420296907/ 420684850/ 420685920	**89-20002**
RENEGADE 1000 T3	2018-19	420685630/ 420685631/ 420685632	**89-20000**
RENEGADE 1000R	2016-18	420296907/ 420684850/ 420685920	**89-20002**
RENEGADE XMR 1000	2018-19	420685630/ 420685631/ 420685632	**89-20000**
RENEGADE XXC 1000	2012-15	420685630/ 420685631/ 420685632	**89-20000**
RENEGADE XXC 1000	2018-19	420685630/ 420685631/ 420685632	**89-20000**
UTV			
COMMANDER 800	2011	420685630/ 420685631/ 420685632	**89-20000**
COMMANDER 800 R	2012-19	420685630/ 420685631/ 420685632	**89-20000**
COMMANDER MAX 800 R	2016-19	420685630/ 420685631/ 420685632	**89-20000**
MAVERICK TRAIL 800 DPS	2018	420685630/ 420685631/ 420685632	**89-20000**
MAVERICK TRAIL 800R	2018	420685630/ 420685631/ 420685632	**89-20000**
MAVERICK X3 900HO	2018	420-6856-35	**892-0007**
COMMANDER 1000	2011-20	420685630/ 420685631/ 420685632	**89-20000**
COMMANDER MAX 1000	2014-20	420685630/ 420685631/ 420685632	**89-20000**
MAVERICK 1000R	2013-18	420685630/ 420685631/ 420685632	**89-20000**
MAVERICK 1000R TURBO	2015-17	420685630/ 420685631/ 420685632	**89-20000**
MAVERICK MAX 1000R	2014-18	420685630/ 420685631/ 420685632	**89-20000**
MAVERICK MAX 1000R TURBO	2015-17	420685630/ 420685631/ 420685632	**89-20000**
MAVERICK SPORT 1000 DPS	2019	420685630/ 420685631/ 420685632	**89-20000**

*** **89-00012** Also Fits On Mc/ Mx Application, Please Inquire For Details.

89-40010 can be used in place of **89-40011. 89-40010** was disc and superseded by **89-40011**.

STATORS

CODE = B | KEYWORD = 4

BRONCO ATV & UTV COMPONENTS

BRONCO ATV/UTV STATORS

Please See Pages 691-692 For Images

Model	Year	OEM#	Part No.
Can-Am™			
UTV			
MAVERICK SPORT 1000R DPS	2019	420685630/ 420685631/ 420685632	**89-20000**
MAVERICK TRAIL 1000 DPS	2019	420685630/ 420685631/ 420685632	**89-20000**
MAVERICK TRAIL 1000	2018	420685630/ 420685631/ 420685632	**89-20000**
DEFENDER HD10	2016-19	420685630/ 420685631/ 420685632	**89-20000**
DEFENDER HD5	2017-20	420685921	**89-20001**
DEFENDER HD8	2016-19	420685630/ 420685631/ 420685632	**89-20000**
DEFENDER MAX HD10	2017-19	420685630/ 420685631/ 420685632	**89-20000**
DEFENDER MAX HD8	2017-19	420685630/ 420685631/ 420685632	**89-20000**
MAVERICK X3 / MAX / TURBO / R / RR / XMR / XRC	2017-20	420-6856-35	**892-0007**
TRAXTER HD10	2018-19	420685630/ 420685631/ 420685632	**89-20000**
TRAXTER HD5	2019-20	420685921	**89-20001**
TRAXTER HD8	2016-19	420685630/ 420685631/ 420685632	**89-20000**
TRAXTER MAX HD10	2018	420685630/ 420685631/ 420685632	**89-20000**
TRAXTER MAX HD8	2018	420685630/ 420685631/ 420685632	**89-20000**
Honda™			
TRX420FE/FM	2007-13	31120-HP5-601 / 31120-HP5-A51	**89-60040**
TRX420FPE/FPM	2009-13	31120-HP5-601 / 31120-HP5-A51	**89-60040**
TRX420TE/TM	2007-13	31120-HP5-601 / 31120-HP5-A51	**89-60040**
TRX500FA FOURTRAX FOREMAN	2005-14	31120-HN2-A21	**89-60043**
TRX500FE FOURTRAX FOREMAN	2005-11	31120-HP0-A01	**89-60045**
TRX500FE FOURTRAX FOREMAN	2012-13	31120-HR0-F01	**89-60044**
TRX500FE1	2014-16	31120-HR4-A42	**89-60047**
TRX500FE2	2014-19	31120-HR4-A42	**89-60047**
TRX500FGA FOURTRAX FOREMAN	2005-08	31120-HN2-A21	**89-60043**
TRX500FM FOURTRAX FOREMAN	2005-11	31120-HP0-A01	**89-60045**
TRX500FM FOURTRAX FOREMAN	2012-13	31120-HR0-F01	**89-60044**
TRX500FM1/2	2014-19	31120-HR4-A42	**89-60047**
TRX500FM6	2015-19	31120-HR4-A42	**89-60047**
TRX500FM7	2015-16	31120-HR4-A42	**89-60047**
TRX500FPA FOURTRAX FOREMAN	2009-14	31120-HN2-A21	**89-60043**
TRX500FPE FOURTRAX FOREMAN	2007-11	31120-HP0-A01	**89-60045**
TRX500FPE FOURTRAX FOREMAN	2012-13	31120-HR0-F01	**89-60044**
TRX500FPM FOURTRAX FOREMAN	2008-11	31120-HP0-A01	**89-60045**
TRX500FPM FOURTRAX FOREMAN	2012-13	31120-HR0-F01	**89-60044**
TRX500TM FOURTRAX FOREMAN	2005-06	31120-HP0-A01	**89-60045**
TRX520FM1/2/6	2020-21	31120-HR4-A42	**89-60047**
TRX680FA/FGA	2006-14	31120-HN8-A60/ 31120-HN8-A61/ 31120-HN8-A62	**89-60041**
TRX680FA/FGA	2015-21	31120-HN8-F41	**89-60042**
UTV			
MUV700 BIG RED	2009-13	31120-HL1-A01 / 31120-HL1-A02	**89-60046**

Model	Year	OEM#	Part No.
Kawasaki™			
KFX80	2003-06	21003-S005/ 32101-40B00	**89-00014**
KVF650 BRUTE FORCE 4X4 (NOT FOR 4X4I)	2005-13	21003-0092/ 21003-1359/ K2100-31359	**89-00011**
KVF650 BRUTE FORCE 4X4I	2006-13	21003-0092/ 21003-1359/ K2100-31359	**89-00011**
KVF650 PRAIRIE	2002-03	21003-0092/ 21003-1359/ K2100-31359	**89-00011**
KVF700 PRAIRIE	2004-06	21003-0092/ 21003-1359/ K2100-31359	**89-00011**
KVF750 BRUTE FORCE 4X4I	2005-07	21003-0092/ 21003-1359/ K2100-31359	**89-00011**
KVF750C BRUTE FORCE 4X4I	2012-20	21003-0134, 21003-0108, 21003-0167	**89-80032**
UTV			
KRT750 TERYX 4	2012-13	21003-0134, 21003-0108, 21003-0167	**89-80032**
KAF620 MULE 4000	2009-20	59031-2136	**89-80031**
KAF620 MULE 4010 / TRANS	2009-20	59031-2136	**89-80031**
Polaris™			
HAWKEYE 325 2X4	2015	4013970 / 4014402 / 4014406 / 4014839 / 4015340	**89-40011**
ATP 330 4X4 MAGNUM 330 2X4 MAGNUM 330 4X4 MAGNUM 330 HDS 2X4 TRAIL BLAZER 330 TRAIL BOSS 330	2004-05 2003-05 2003-06 2003 2008-09 2003-09	21003-1214/21003-1368/ 2UJ-81410-00-00/ 3087252/ 3089275/31120-KBV-004/ 31120-KV0-004/ 32101-19B10/32101-19B30/ 32101-45C00/ 32101-48E00/ 3TB-81410-00-00	**89-00012**
SPORTSMAN 450 HO	2016-20	4013970 / 4014402 / 4014406 / 4014839 / 4015340	**89-40011**
SPORTSMAN 550	2011-13	3090219 / 3090155	**89-40013**
SPORTSMAN 550 EPS	2010-13	3090219 / 3090155	**89-40013**
SPORTSMAN FOREST 550	2011-14	3090219 / 3090155	**89-40013**
SPORTSMAN TOURING 550 EPS	2013-14	3090219 / 3090155	**89-40013**
SPORTSMAN TOURING EPS 550	2010-12	3090219 / 3090155	**89-40013**
SPORTSMAN X2 550	2010-13	3090219 / 3090155	**89-40013**
SPORTSMAN X2 550 EPS	2014	3090219 / 3090155	**89-40013**
SPORTSMAN X2 550 INTL	2011-14	3090219 / 3090155	**89-40013**
SPORTSMAN XP 550	2009-10	3090219 / 3090155	**89-40013**
SPORTSMAN 570 EFI ALL	2014-20	4013970 / 4014402 / 4014406 / 4014839 / 4015340	**89-40011**
SPORTSMAN TOURING 570 EFI	2014-20	4013970 / 4014402 / 4014406 / 4014839 / 4015340	**89-40011**
SPORTSMAN X2 700 EFI	2008	4011399/ 4011982/ 4014034	**89-40012**
SPORTSMAN 800 EFI	2010-14	4011399/ 4011982/ 4014034	**89-40012**
SPORTSMAN 800 EFI 6X6	2009-14	4011399/ 4011982/ 4014034	**89-40012**
SPORTSMAN 800 EFI FOREST	2014	4011399/ 4011982/ 4014034	**89-40012**
SPORTSMAN 800 HO EFI	2008-09	4011399/ 4011982/ 4014034	**89-40012**
SPORTSMAN FOREST 800	2012-13	4011399/ 4011982/ 4014034	**89-40012**
SPORTSMAN FOREST 800 6X6	2012-15	4011399/ 4011982/ 4014034	**89-40012**
SPORTSMAN TOURING 800 EFI	2008-09	4011399/ 4011982/ 4014034	**89-40012**
SPORTSMAN X2 800 EFI	2008-09	4011399/ 4011982/ 4014034	**89-40012**
SCRAMBLER 850	2013-16	4011427 / 4014006	**89-40014**
SCRAMBLER 850	2017-20	4013970 / 4014402 / 4014406 / 4014839 / 4015340	**89-40011**

*** **89-00012** Also Fits On Mc/ Mx Application, Please Inquire For Details.

89-40010 can be used in place of **89-40011. 89-40010** was disc and superseded by **89-40011**.

BRONCO ATV & UTV COMPONENTS

BRONCO ATV/UTV STATORS

Please See Pages 691-692 For Images

Model	Year	OEM#	Part No.
Polaris™			
SPORTSMAN 850 HIGH LIFTER	2017-20	4013970 / 4014402 / 4014406 / 4014839 / 4015340	**89-40011**
SPORTSMAN 850 SP	2015-16	4011427 / 4014006	**89-40014**
SPORTSMAN 850 ALL	2017-20	4013970 / 4014402 / 4014406 / 4014839 / 4015340	**89-40011**
SPORTSMAN TOURING 850	2010-16	4011427 / 4014006	**89-40014**
SPORTSMAN TOURING 850	2017-20	4013970 / 4014402 / 4014406 / 4014839 / 4015340	**89-40011**
SPORTSMAN X2 850	2011	4011427 / 4014006	**89-40014**
SPORTSMAN XP 850	2009-15	4011427 / 4014006	**89-40014**
SCRAMBLER XP 1000	2014-15	4011427 / 4014006	**89-40014**
SCRAMBLER 1000	2017	4013970 / 4014402 / 4014406 / 4014839 / 4015340	**89-40011**
SCRAMBLER 1000 MD	2016-17	4013970 / 4014402 / 4014406 / 4014839 / 4015340	**89-40011**
SCRAMBLER 1000 TRACTOR	2017	4013970 / 4014402 / 4014406 / 4014839 / 4015340	**89-40011**
SCRAMBLER 1000 XP ZUG	2017-18	4013970 / 4014402 / 4014406 / 4014839 / 4015340	**89-40011**
SCRAMBLER XP 1000	2014 - 16	4011427 / 4014006	**89-40014**
SCRAMBLER XP 1000	2016-18	4013970 / 4014402 / 4014406 / 4014839 / 4015340	**89-40011**
SCRAMBLER XP 1000 (NON MD/ZUG)	2016-21	4013970 / 4014402 / 4014406 / 4014839 / 4015340	**89-40011**
SPORTSMAN 1000 HIGH LIFTER	2017-20	4013970 / 4014402 / 4014406 / 4014839 / 4015340	**89-40011**
SPORTSMAN TOURING 1000	2017-20	4013970 / 4014402 / 4014406 / 4014839 / 4015340	**89-40011**
SPORTSMAN TOURING 1000	2015-16	4011427 / 4014006	**89-40014**
SPORTSMAN TOURING TRACTOR TOURING	2016 - 19	4013970 / 4014402 / 4014406 / 4014839 / 4015340	**89-40011**
SPORTSMAN XP 1000	2015 - 16	4011427 / 4014006	**89-40014**
UTV			
ACE 325	2014-16	4013970 / 4014402 / 4014406 / 4014839 / 4015340	**89-40011**
ACE 500	2017-19	4013970 / 4014402 / 4014406 / 4014839 / 4015340	**89-40011**
RANGER 500	2019	4013970 / 4014402 / 4014406 / 4014839 / 4015340	**89-40011**
RANGER 500 HDPE	2017-19	4013970 / 4014402 / 4014406 / 4014839 / 4015340	**89-40011**
ACE 570 EFI	2015-19	4013970 / 4014402 / 4014406 / 4014839 / 4015340	**89-40011**
ACE 570 SP	2017	4013970 / 4014402 / 4015340	**89-40010**
RANGER 570 / CREW	2016-20	4013970 / 4014402 / 4014406 / 4014839 / 4015340	**89-40011**
RANGER 570 EPS CREW/MD/HD	2018-20	4013970 / 4014402 / 4014406 / 4014839 / 4015340	**89-40011**

Model	Year	OEM#	Part No.
Polaris™			
UTV			
RANGER 570 FULL SIZE	2016-20	4013970 / 4014402 / 4014406 / 4014839 / 4015340	**89-40011**
RANGER 570 MD	2017	4013970 / 4014402 / 4014406 / 4014839 / 4015340	**89-40011**
RZR 570 / S / EU	2017-20	4013970 / 4014402 / 4014406 / 4014839 / 4015340	**89-40011**
RANGER 4X4 700 EFI ALL	2006-09	4011399/ 4011982/ 4014034	**89-40012**
RANGER 6X6 700 EFI	2006-09	4011399/ 4011982/ 4014034	**89-40012**
RANGER 4X4 800 EFI ALL	2010-14	4011399/ 4011982/ 4014034	**89-40012**
RANGER 4X4 800 EFI CREW	2010-14	4011399/ 4011982/ 4014034	**89-40012**
RANGER 6X6 800	2010-17	4011399/ 4011982/ 4014034	**89-40012**
RZR 4 800	2010-14	4011399/ 4011982/ 4014034	**89-40012**
RZR 800	2008-14	4011399/ 4011982/ 4014034	**89-40012**
RZR S 800	2009-14	4011399/ 4011982/ 4014034	**89-40012**
ACE 900 / 900 XC	2016-20	4013970 / 4014402 / 4014406 / 4014839 / 4015340	**89-40011**
RANGER 900 XP	2013-19	4013970 / 4014402 / 4014406 / 4014839 / 4015340	**89-40011**
RANGER CREW 900 ALL	2014-19	4013970 / 4014402 / 4014406 / 4014839 / 4015340	**89-40011**
RZR 4 900	2013-18	4013970 / 4014402 / 4014406 / 4014839 / 4015340	**89-40011**
RZR 900	2013-14	4013970 / 4014402 / 4014406 / 4014839 / 4015340	**89-40011**
RZR 900 50/55/60 INCH	2015-20	4013970 / 4014402 / 4014406 / 4014839 / 4015340	**89-40011**
RZR XP 4 900 EFI	2013	4013970 / 4014402 / 4014406 / 4014839 / 4015340	**89-40011**
RANGER 1000 CREW	2017-18	4013970 / 4014402 / 4014406 / 4014839 / 4015340	**89-40011**
RANGER XP 1000	2017	4013970 / 4014402 / 4014406 / 4014839 / 4015340	**89-40011**
RZR 1000 60 INCH	2016-20	4013970 / 4014402 / 4014406 / 4014839 / 4015340	**89-40011**
RZR XP 1000	2014-20	4013970 / 4014402 / 4014406 / 4014839 / 4015340	**89-40011**
RZR 1000 S4	2019-20	4013970 / 4014402 / 4014406 / 4014839 / 4015340	**89-40011**
RZR RS1	2018-20	4013970 / 4014402 / 4014406 / 4014839 / 4015340	**89-40011**
RZR XP 1000 TRACTOR/EU/ZUG	2017-19	4013970 / 4014402 / 4014406 / 4014839 / 4015340	**89-40011**

*** **89-00012** Also Fits On Mc/ Mx Application, Please Inquire For Details.

89-40010 can be used in place of **89-40011. 89-40010** was disc and superseded by **89-40011**.

STATORS

CODE = B **KEYWORD = 4**

BRONCO ATV & UTV COMPONENTS

BRONCO ATV/UTV STATORS

Please See Pages 691-692 For Images

Model	Year	OEM#	Part No.
Polaris™			
UTV			
RZR XP 4 1000	2015-19	4013970 / 4014402 / 4014406 / 4014839 / 4015340	**89-40011**
RZR XP TURBO ALL	2018-20	4013970 / 4014402 / 4014406 / 4014839 / 4015340	**89-40011**
GENERAL / 4 1000	2016-20	4013970 / 4014402 / 4014406 / 4014839 / 4015340	**89-40011**
M1400 GAS	2015-16	4013970 / 4014402 / 4014406 / 4014839 / 4015340	**89-40011**
RANGER ETX	2015-17	4013970 / 4014402 / 4014406 / 4014839 / 4015340	**89-40011**
RANGER ETX/EU	2015	4013970 / 4014402 / 4014406 / 4014839 / 4015340	**89-40011**
RZR RS1	2018-19	4013970 / 4014402 / 4014406 / 4014839 / 4015340	**89-40011**
RZR XP 4 TURBO	2016-18	4013970 / 4014402 / 4014406 / 4014839 / 4015340	**89-40011**
RZR XP TURBO	2016-18	4013970 / 4014402 / 4014406 / 4014839 / 4015340	**89-40011**
SPORTSMAN ACE/EURO	2014	4013970 / 4014402 / 4015340	**89-40010**
Suzuki™			
LT80 QUADSPORT	1987-06	21003-S005/ 32101-40B00	**89-00014**
LT 250E QUADRUNNER 2X4 LT 250E QUADRUNNER 2X4 LT 250E QUADRUNNER 4X4 LTF 250F KINGQUAD 4X4 MANUAL LTF 250F QUADRUNNER 4X4 MANUAL	1990 1994-99 1990-98 2000-02 1990-02	21003-1214/21003-1368/ 2UJ-81410-00-00/ 3087252/ 3089275/31120-KBV-004/ 31120-KV0-004/ 32101-19B10/ 32101-19B30/ 32101-45C00/ 32101-48E00/ 3TB-81410-00-00	**89-00012**
LTF 250 QUADRUNNER 2X4 MANUAL LTF 250X QUADRUNNER MANUAL LT 300E QUADRUNNER 4X4 LTF 300F KINGQUAD 4X4 MANUAL	1990-02 1999 1990 1990-02	21003-1214/21003-1368/ 2UJ-81410-00-00/ 3087252/ 3089275/31120-KBV-004/ 31120-KV0-004/ 32101-19B10/ 32101-19B30/ 32101-45C00/ 32101-48E00/ 3TB-81410-00-00	**89-00012**
LT-A400 EIGER AUTOMATIC 2X4	2002-04	32101-38F00	**89-00013**
LT-F400 EIGER 2X4	2003-04	32101-38F00	**89-00013**
LT-A400F EIGER AUTOMATIC 4X4	2002-07	32101-38F00	**89-00013**
LT-F400F EIGER 4X4	2002-07	32101-38F00	**89-00013**
LT-A400FC EIGER AUTOMATIC 4X4 CAMO	2005-07	32101-38F00	**89-00013**
LT-A400F ALL	2008-20	32101-27H10	**89-70010**
LT-A500F QUADMASTER	2000-01	32101-09F00/ 32101-09F01/ 3430-011/ 3430-045	**89-00010**
LT-F500F QUADRUNNER 4WD	1998-02	32101-09F00/ 32101-09F01/ 3430-011/ 3430-045	**89-00010**
LT-A700 KINGQUAD	2005-07	32101-31G01/ 32101-31G02	**89-70011**
LT-V700F TWIN PEAKS	2004-05	21003-0092/ 21003-1359/ K2100-31359	**89-00011**
LT-A750 KINGQUAD	2008-18	32101-31G01/ 32101-31G02	**89-70011**

Model	Year	OEM#	Part No.
Yamaha™			
YFM250 RAPTOR	2008-13	4D3-81410-00-00	**89-30026**
YFM350 BRUIN 2WD	2005-06	5UH-81410-00	**89-30028**
YFM350 BRUIN 4WD	2005-06	5UH-81410-00	**89-30028**
YFM350 BRUIN AUTO 2WD	2004	5UH-81410-00	**89-30028**
YFM350 BRUIN AUTO 4X4	2004	5UH-81410-00	**89-30028**
YFM350 GRIZZLY	2008-14	5UH-81410-00	**89-30028**
YFM350 GRIZZLY 2WD	2007-14	5UH-81410-00	**89-30028**
YFM350 GRIZZLY 4WD	2007-13	5UH-81410-00	**89-30028**
YFM350 GRIZZLY IRS	2007	5UH-81410-00	**89-30028**
YFM350 GRIZZLY IRS 4WD	2008-11	5UH-81410-00	**89-30028**
YFM350 MOTO-4	1995	3HN-85510-10-00/ 4GB-85510-00-00	**89-30020**
YFM350 RAPTOR	2004-13	5NF-81410-00-00	**89-30025**
YFM350 WARRIOR	2002-04	5NF-81410-00-00	**89-30025**
YFM350 WOLVERINE 2WD	2006-09	5UH-81410-00	**89-30028**
YFM350FW BIG BEAR 4X4	1995-97	3HN-85510-10-00/ 4GB-85510-00-00	**89-30020**
YFM350U BIG BEAR 2X4	1996-98	3HN-85510-10-00/ 4GB-85510-00-00	**89-30020**
YFM350X WARRIOR	1996-01	3HN-85510-10-00/ 4GB-85510-00-00	**89-30020**
YFZ350 BANSHEE	1987-94	2GU-85510-50-00	**89-30022**
YFZ350 BANSHEE	1995-06	3GG-85510-00-00/ 3GG-85510-01-00	**89-30023**
YFM400F KODIAK 4X4	1993-98	3HN-85510-10-00/ 4GB-85510-00-00	**89-30020**
YFZ450	2004-09	5TG-81410-00/ 5TG-81410-01/ 5TG-81410-02/ 5TG-81410-03	**89-30021**
YFM700 GRIZZLY	2016-18	B16-H1410-00-00	**89-30024**
YFM700 GRIZZLY	2019-20	28P-81410-00-00/ 28P-81410-01-00/ 3B4-81410-00-00	**89-30029**
YFM700 KODIAK	2016-18	B16-H1410-00-00	**89-30024**
YFM700 KODIAK	2019-20	28P-81410-00-00/ 28P-81410-01-00/ 3B4-81410-00-00	**89-30029**
UTV			
YXM700 VIKING / EPS	2014-20	1XD-81410-00-00	**89-30027**
YXC700 VIKING VI / EPS	2015-20	1XD-81410-00-00	**89-30027**

***** 89-00012** Also Fits On Mc/ Mx Application, Please Inquire For Details.
89-40010 can be used in place of **89-40011. 89-40010** was disc and superseded by **89-40011**.

sales@gammapowersports.com

BRONCO ATV & UTV COMPONENTS

BRONCO ATV/UTV IGNITION COILS

See Pages 699-707 For Applications

81-00600

81-00601

81-00602

81-10000

81-10001

81-20000

81-20001

81-20002

81-20003

81-30000

81-30001

81-30003

81-30004

81-30005

81-30006

81-30007

81-30008

81-30009

81-30010

81-40000

81-40001

81-40004

81-40005

81-60000

IGNITION COILS

CODE = B **KEYWORD = 4**

BRONCO ATV & UTV COMPONENTS

BRONCO ATV/UTV IGNITION COILS

See Pages 699-707 For Applications

81-60001

81-60002

81-60004

81-60005

81-60006

81-60007

81-60008

81-60009

81-60011

81-60012

81-70000

81-70001

81-70002

81-70003

81-70004

81-80000

81-80001

81-80002

81-80003

81-80005

81-80006

81-80007

812-1048

813-1022

sales@gammapowersports.com

BRONCO ATV/UTV IGNITION COILS

See Pages 697-698 For Images

Model	Year	OEM#	Part No.
Arctic Cat™			
50 DVX/UTILITY	2006/08	3303-125	**81-60000**
90 ALTERRA	2017-19	3303-125	**81-60000**
90 DVX	2007-18	3303-125	**81-60000**
90 UTILITY	2006-16	3303-125	**81-60000**
250 2X4	1999-05	3530-025/3530-012/3530-004	**81-70001**
250 4X4	2001-05	3530-025/3530-012/3530-004	**81-70001**
300 2X4	1998-03	3530-025/3530-012/3530-004	**81-70001**
300 4X4	1998-05	3530-025/3530-012/3530-004	**81-70001**
400 2X4/4X4	1998-02	3530-025/3530-012/3530-004	**81-70001**
450 / GT	2012	0824-070/ 0824-071	**81-10001**
TRV 450 / GT	2012	0824-070/ 0824-071	**81-10001**
500	2013-17	0824-070/ 0824-071	**81-10001**
500 4X4	1998-02	3530-025/3530-012/3530-004	**81-70001**
500 XT	2013-14	0824-070/ 0824-071	**81-10001**
ALTERRA 500 XT EPS	2016	0824-070/ 0824-071	**81-10001**
ALTERRA TRV 500	2017	0824-070/ 0824-071	**81-10001**
TRV 500	2013-15	0824-070/ 0824-071	**81-10001**
XR 500	2015	0824-070/ 0824-071	**81-10001**
TRV 550	2012-13	0824-043	**81-10000**
550	2014	0824-070/ 0824-071	**81-10001**
550 LTD	2014	0824-070/ 0824-071	**81-10001**
550 XT	2013-14	0824-070/ 0824-071	**81-10001**
ALTERRA 550	2016	0824-070/ 0824-071	**81-10001**
ALTERRA TRV 550 XT EPS	2017	0824-070/ 0824-071	**81-10001**
TRV 550 LTD	2014-15	0824-070/ 0824-071	**81-10001**
TRV 550 XT	2014-15	0824-070/ 0824-071	**81-10001**
XR 550	2015	0824-070/ 0824-071	**81-10001**
XR 550 LTD	2015	0824-070/ 0824-071	**81-10001**
XR 550 XT	2015	0824-070/ 0824-071	**81-10001**
ALTERRA 570 / EPS / XT EPS	2019-20	0824-071	**81-10001**
700	2013-14	0824-070/ 0824-071	**81-10001**
700 H1 EFI	2008-11	0824-043	**81-10000**
700 LTD	2013-14	0824-070/ 0824-071	**81-10001**
700 MUD PRO	2013	0824-070/ 0824-071	**81-10001**
700 MUD PRO LTD	2014-17	0824-070/ 0824-071	**81-10001**
700 TBX	2013-15	0824-070/ 0824-071	**81-10001**
700 TRV	2010-12	0824-043	**81-10000**
700 XT	2013-14	0824-070/ 0824-071	**81-10001**
ALTERRA 700 ALL	2016-20	0824-070/ 0824-071	**81-10001**
ALTERRA VLX 700	2018	0824-070/ 0824-071	**81-10001**
TBX 700 EPS	2016-17	0824-070/ 0824-071	**81-10001**
TRV 700 EPS SE	2016	0824-070/ 0824-071	**81-10001**
TRV 700 LTD	2014-15	0824-070/ 0824-071	**81-10001**
TRV 700 XT	2014-15	0824-070/ 0824-071	**81-10001**
VLX 700	2017	0824-070/ 0824-071	**81-10001**
XR 700	2015	0824-070/ 0824-071	**81-10001**
XR 700 LTD	2015	0824-070/ 0824-071	**81-10001**
XR 700 XT	2015	0824-070/ 0824-071	**81-10001**
1000 MUD PRO LTD	2012-17	0824-070/ 0824-071	**81-10001**
1000 THUNDERCAT EFI 4X4	2008-10	0824-043	**81-10000**
1000 XT	2013-14	0824-043	**81-10000**
1000 XT	2015-17	0824-070/ 0824-071	**81-10001**
ALTERRA TRV 1000 XT EPS	2017	0824-070/ 0824-071	**81-10001**
TRV 1000 CRUISER	2012	0824-070/ 0824-071	**81-10001**
TRV 1000 GT	2012	0824-070/ 0824-071	**81-10001**
TRV 1000 LTD	2013-15	0824-070/ 0824-071	**81-10001**
TRV 1000 XT	2015	0824-070/ 0824-071	**81-10001**
UTV			
HDX 500 XT	2016-17	0824-070/ 0824-071	**81-10001**
PROWLER 500 HDX	2014-15	0824-070/ 0824-071	**81-10001**
PROWLER 500 HDX LTD / XT	2014	0824-070/ 0824-071	**81-10001**
PROWLER 550 XT	2009-14	0824-043	**81-10000**
PROWLER 550 XT	2015	0824-070/ 0824-071	**81-10001**
HDX 700 XT	2017	0824-070/ 0824-071	**81-10001**
HDX 700 CREW XT	2017	0824-070/ 0824-071	**81-10001**
HDX 700 XT SE	2016	0824-070/ 0824-071	**81-10001**
PROWLER 700 HDX / XT / XTX	2013-17	0824-070/ 0824-071	**81-10001**
PROWLER 700 XTX	2009-12	0824-043	**81-10000**
PROWLER 1000 XTZ	2009-14	0824-043	**81-10000**
PROWLER 1000 XT	2015-17	0824-070/ 0824-071	**81-10001**
WILDCAT (ALL)	2012-19	0824-070/ 0824-071	**81-10001**

****81-10001** Without Cap | **81-20003*** Part Number 81-20000 also fits | ***812-1048** Also Fits CAN-AM Spyders and Ski-Doo Snowmobiles | *****81-00600** Is also used on the several other brands of ATV'S, UTV/SXS, and Lawn & Garden machines including: Cub Cadet, Goes, New Force, Buyang, Crossfire, Icebear, Kandi, Massimo, Yard machines, Odes, Super Mach, Qlink |*****81-60000/81-60001** All of these coils can interchange, but due to the fact that their mounting styles are different, we will keep them separate to avoid fitment issues. |***81-70001** Also fits Suzuki Dr-Z's and VL800's

81-30007 can be used in place of **81-30005. 81-30005** was disc and superseded by **81-30007.**

IGNITION COILS

CODE = B **KEYWORD = 4**

BRONCO ATV/UTV IGNITION COILS

See Pages 697-698 For Images

Model	Year	OEM#	Part No.
Bennche™			
SPIRE 800	ALL	0800-178000 / DELPHI 28198992 / 33100-116-0000	**81-00600***
SPIRE 1000	ALL	0800-178000 / DELPHI 28198992 / 33100-116-0000	**81-00600***
Can-Am™			
DS70	2011-20	V30510CJF040LL	**81-20001**
DS90	2011-20	V30510CJF040LL	**81-20001**
DS250	2006-20	S3051ARB1000	**81-20002**
OUTLANDER 450 EFI	2017-21	420665715, 420665717	**81-20003***
OUTLANDER 450 EFI T3	2018-21	420665715, 420665717	**81-20003***
OUTLANDER 6X6 - 450 EFI T3	2019-21	420665715, 420665717	**81-20003***
OUTLANDER L 450 EFI / MAX	2015-16	420665715, 420665717	**81-20003***
OUTLANDER MAX 450 EFI	2017-21	420665715, 420665717	**81-20003***
OUTLANDER MAX 450 EFI T3	2019-21	420665715, 420665717	**81-20003***
OUTLANDER MAX 6X6 - 450 EFI	2019-21	420665715, 420665717	**81-20003***
OUTLANDER MAX 6X6 - 450 EFI T3	2019-21	420665715, 420665717	**81-20003***
OUTLANDER MAX 450	2017	270600002, 420266070, 278001546	**812-1048**
OUTLANDER 500 ALL	2009-15	270600002, 420266070, 278001546	**812-1048**
RENEGADE 500 EFI	2009-15	270600002, 420266070, 278001546	**812-1048**
OUTLANDER 570	2017-20	270600002, 420266070, 278001546	**812-1048**
RENEGADE 570	2017-20	270600002, 420266070, 278001546	**812-1048**
OUTLANDER 650 ALL	2009-20	270600002, 420266070, 278001546	**812-1048**
OUTLANDER 800R ALL	2009-15	270600002, 420266070, 278001546	**812-1048**
RANGER V800	2008-10	270600002, 420266070, 278001546	**812-1048**
RENEGADE 800R EFI ALL	2009-13	270600002, 420266070, 278001546	**812-1048**
OUTLANDER 850 (ALL)	2017-20	270600002, 420266070, 278001546	**812-1048**
OUTLANDER 1000 (ALL)	2012-20	270600002, 420266070, 278001546	**812-1048**
RENEGADE 1000 EFI ALL	2012-20	270600002, 420266070, 278001546	**812-1048**
TRAXTER ALL	2003-10	270600002, 420266070, 278001546	**812-1048**
UTV			
COMMANDER 800	2011-20	270600002, 420266070, 278001546	**812-1048**
MAVERICK TRAIL 800	2018-20	278001546	**812-1048**
COMMANDER 1000	2011-20	270600002, 420266070, 278001546	**812-1048**
MAVERICK SPORT 1000	2019-20	270600002, 420266070, 278001546	**812-1048**
MAVERICK TRAIL 1000	2018-20	278001546	**812-1048**
DEFENDER HD10 ALL	2017-20	270600002, 420266070, 278001546	**812-1048**
DEFENDER HD5	2017-21	420665715, 420665717	**81-20003***
DEFENDER HD8	2016-20	270600002, 420266070, 278001546	**812-1048**
MAVERICK	2013-17	270600002, 420266070, 278001546	**812-1048**
TRAXTER ALL HD8 / HD10 (EUROPE)	2016-20	278001546	**812-1048**
TRAXTER HD5 (EUROPE)	2017-21	420665715, 420665717	**81-20003***
CF-Moto™			
CF400 CFORCE	2015-19	018B-178000 / CF188-B-178000	**81-00602**
CF400ATR-2L	2016-17	018B-178000 / CF188-B-178000	**81-00602**
CF400ATR-2S	2016-17	018B-178000 / CF188-B-178000	**81-00602**
CF400AU	2015-19	018B-178000 / CF188-B-178000	**81-00602**
CF400AU-A	2016-17	018B-178000 / CF188-B-178000	**81-00602**
CF400AU-B	2016-17	018B-178000 / CF188-B-178000	**81-00602**
CF400AU-L	2015-17	018B-178000 / CF188-B-178000	**81-00602**
CF500	2011-16	0180-152000	**81-00601**
CF500-2	2011-16	0180-152000	**81-00601**
CF500-2A	2011-16	0180-152000	**81-00601**
CF500-A	2011-16	0180-152000	**81-00601**
CF500ATR-2L	2016-17	018B-178000 / CF188-B-178000	**81-00602**
CF500ATR-2S	2016-17	018B-178000 / CF188-B-178000	**81-00602**
CF500ATR-3	2016-17	018B-178000 / CF188-B-178000	**81-00602**
CF500AU-6B	2016-17	018B-178000 / CF188-B-178000	**81-00602**
CF500 CFORCE / S	2017-19	0800-178000 / DELPHI 28198992 / 33100-116-0000	**81-00600***
CF500 CFORCE	2011-16	0180-152000	**81-00601**
CF500 X5 HO TERRALANDER	2016-17	018B-178000 / CF188-B-178000 / BOSCH F01R00A003	**81-00602**
CF500 X5 TERRALANDER	2016-17	018B-178000 / CF188-B-178000 / BOSCH F01R00A003	**81-00602**
CF500AU-6L	2014-17	018B-178000 / CF188-B-178000	**81-00602**
CF500AU-7A	2016-17	018B-178000 / CF188-B-178000	**81-00602**
CF500AU-7C	2016-17	018B-178000 / CF188-B-178000	**81-00602**
CF500AU-7L	2016-17	018B-178000 / CF188-B-178000	**81-00602**
CF500AU-7S	2016-17	018B-178000 / CF188-B-178000	**81-00602**
CF600 CFORCE	2019	018B-178000 / CF188-B-178000 / BOSCH F01R00A003	**81-00602**
CF625 CFORCE X6 TERRALANDER	2012-16	018B-178000 / CF188-B-178000 / BOSCH F01R00A003	**81-00602**
CF800	2013-17	0800-178000	**81-00600***
CF800 CFORCE 800 / XC	2013-19	0800-178000 / DELPHI 28198992 / 33100-116-0000	**81-00600***
CF800-2	2012-17	0800-178000	**81-00600***
CF800ATR	2016	0800-178000	**81-00600***
CF800ATR-2	2016-17	0800-178000	**81-00600***

****81-10001** Without Cap | **81-20003*** Part Number 81-20000 also fits | ***812-1048** Also Fits CAN-AM Spyders and Ski-Doo Snowmobiles | ****81-00600** Is also used on the several other brands of ATV'S, UTV/SXS, and Lawn & Garden machines including: Cub Cadet, Goes, New Force, Buyang, Crossfire, Icebear, Kandi, Massimo, Yard machines, Odes, Super Mach, Qlink |*****81-60000/81-60001** All of these coils can interchange, but due to the fact that their mounting styles are different, we will keep them separate to avoid fitment issues. |***81-70001** Also fits Suzuki Dr-Z's and VL800's

81-30007 can be used in place of **81-30005. 81-30005** was disc and superseded by **81-30007.**

BRONCO ATV/UTV IGNITION COILS

See Pages 697-698 For Images

Model	Year	OEM#	Part No.
CF-Moto™			
CF800AU-2B	2016-17	0800-178000	**81-00600***
CFATR-A	2015-16	018B-178000 / CF188-B-178000	**81-00602**
UTV			
CF500 SSV/UTV ALL	2011-15	0180-152000	**81-00601**
CF500 ZFORCE	2016-19	018B-178000 / CF188-B-178000 / BOSCH F01R00A003	**81-00602**
CF500-3	2011-15	0180-152000	**81-00601**
CF500U UFORCE 500	2014-19	018B-178000 / CF188-B-178000 / BOSCH F01R00A003	**81-00602**
CF500US	2015-17	018B-178000	**81-00602**
CF500US-EX	2016-17	018B-178000	**81-00602**
CF500UTR	2017	018B-178000	**81-00602**
CF500UTR-2	2017	018B-178000	**81-00602**
CF500UU	2014-17	018B-178000	**81-00602**
CF600 ZFORCE Z6 TERRACROSS	2011-16	018B-178000 / CF188-B-178000 / BOSCH F01R00A003	**81-00602**
CF600-3	2012-16	018B-178000	**81-00602**
CF600-5	2011-15	018B-178000	**81-00602**
CF600-6	2012-13	018B-178000	**81-00602**
CF625 ZFORCE X6 TERRACROSS 625EX	2012-16	018B-178000 / CF188-B-178000 / BOSCH F01R00A003	**81-00602**
CF625-3	2012-16	018B-178000	**81-00602**
CF625-6	2012-16	018B-178000	**81-00602**
CF800 UFORCE ALL	2013-19	0800-178000 / DELPHI 28198992 / 33100-116-0000	**81-00600***
CF800 ZFORCE ALL	2013-19	0800-178000 / DELPHI 28198992 / 33100-116-0000	**81-00600***
CF1000 UFORCE	2019	018B-178000 / CF188-B-178000 / BOSCH F01R00A003	**81-00602**
CF1000 ZFORCE	2018-19	018B-178000 / CF188-B-178000 / BOSCH F01R00A003	**81-00602**
CF1000U UFORCE	2018-19	018B-178000	**81-00602**
CF1000U ZFORCE	2018-19	018B-178000	**81-00602**
Coleman™			
UTV			
OUTFITTER 800	ALL	0800-178000 / DELPHI 28198992 / 33100-116-0000	**81-00600***
HISUN™			
TACTIC/STRIKE 800	2015-18	0800-178000 / DELPHI 28198992 / 33100-116-0000	**81-00600***
UTV			
400/450/500/550/700/750/800/1000 EFI	ALL	0800-178000 / DELPHI 28198992 / 33100-116-0000	**81-00600***
HS800UTV	2015-18	0800-178000 / DELPHI 28198992 / 33100-116-0000	**81-00600***
Honda™			
TRX70	1986-87	0452309 / 21121-Y001 / 30501-HB3-000 / 30510-402-720 / 30501-HB3-000 / 30510-HA7-670 / 30510-HB5-000 / 30510-HB7-000 / 30510-HC3-000 / 30510-KC1-920	**81-60000 (BOLTED STYLE) 81-60001 (HI OUTPUT)**
TRX70	1986-87	30510-MN1-680/30510-HN2-000 / 30510-HB5-000 / 30510-KT0-405	**81-60007 (SLIP-ON STYLE)**
TRX90	1993-05	30510-KT0-405 / 30510-HN6-A31	**81-60000 (BOLTED STYLE)**
TRX90	2006-20	30510-GAG-000/30510-GM6-710/30510-MN1-680	**81-60007 (SLIP-ON STYLE)**
ATC110	1981-83	30500-VM3-405	**81-60004**
ATC110	1985	30510-KT0-405 / 30510-HN6-A31	**81-60000 (BOLTED STYLE) 81-60001 (HI OUTPUT)**
ATC110	1985	30510-MN1-680/30510-HN2-000 / 30510-HB5-000 / 30510-KT0-405	**81-60007 (SLIP-ON STYLE)**
ATC125M	1984	30510-167-003	**81-60004**
ATC125M	1985	30510-KT0-405 / 30510-HN6-A31	**81-60000 (BOLTED STYLE) 81-60001 (HI OUTPUT)**
ATC125M	1985	30510-MN1-680/30510-HN2-000 / 30510-HB5-000 / 30510-KT0-405	**81-60007 (SLIP-ON STYLE)**
TRX125	1985-88	30510-KT0-405 / 30510-HN6-A31	**81-60000 (BOLTED STYLE) 81-60001 (HI OUTPUT)**
TRX125	1985-88	30510-MN1-680/30510-HN2-000 / 30510-HB5-000 / 30510-KT0-405	**81-60007 (SLIP-ON STYLE)**
ATC185	1980	30500-VM3-405	**81-60004**
ATC200E/ES/S/M BIG RED	1982-84	30500-VM3-405	**81-60004**
ATC200X	1986-87	30510-MN1-680/30510-HN2-000 / 30510-HB5-000 / 30510-KT0-405	**81-60007 (SLIP-ON STYLE)**
ATC200X	1986-87	30510-KT0-405 / 30510-HN6-A31	**81-60000 (BOLTED STYLE) 81-60001 (HI OUTPUT)**
TR200	1986-87	30510-MN1-680/30510-HN2-000 / 30510-HB5-000 / 30510-KT0-405	**81-60007 (SLIP-ON STYLE)**
TR200 FAT CAT	1986-87	N/A	**81-60001 (HI OUTPUT)**
TRX200	1990-97	30510-KT0-405 / 30510-HN6-A31	**81-60000 (BOLTED STYLE)**
TRX200SX	1980-88	30510-KT0-405 / 30510-HN6-A31	**81-60000 (BOLTED STYLE)**
TRX200SX	1986-88	30510-MN1-680/30510-HN2-000 / 30510-HB5-000 / 30510-KT0-405	**81-60007 (SLIP-ON STYLE)**
TRX200SX	1986-88	N/A	**81-60001 (HI OUTPUT)**
TRX250	1985-87	30510-KT0-405 / 30510-HN6-A31	**81-60000 (BOLTED STYLE)**
TRX250	1985-87	30510-MN1-680/30510-HN2-000 / 30510-HB5-000 / 30510-KT0-405	**81-60007 (SLIP-ON STYLE)**
TRX250 FOURTRAX	1985-87	N/A	**81-60001 (HI OUTPUT)**
TRX250 RECON	1997-11	N/A	**81-60001 (HI OUTPUT)**
TRX250 RECON	1997-13	30510-KT0-405 / 30510-HN6-A31	**81-60000 (BOLTED STYLE)**
TRX250X/ EX / TE / TM	2001-20	30510-KT0-405 / 30510-HN6-A31	**81-60000 (BOLTED STYLE)**
TRX250R	1986-99	30510-KT0-405 / 30510-HN6-A31	**81-60000 (BOLTED STYLE) 81-60001 (HI OUTPUT)**
TRX250R	1986-99	30510-MN1-680/30510-HN2-000 / 30510-HB5-000 / 30510-KT0-405	**81-60007 (SLIP-ON STYLE)**

****81-10001** Without Cap | **81-20003*** Part Number 81-20000 also fits | ***812-1048** Also Fits CAN-AM Spyders and Ski-Doo Snowmobiles | ****81-00600** Is also used on the several other brands of ATV'S, UTV/SXS, and Lawn & Garden machines including: Cub Cadet, Goes, New Force, Buyang, Crossfire, Icebear, Kandi, Massimo, Yard machines, Odes, Super Mach, Qlink |****81-60000/81-60001** All of these coils can interchange, but due to the fact that their mounting styles are different, we will keep them separate to avoid fitment issues. |***81-70001** Also fits Suzuki Dr-Z's and VL800's

81-30007 can be used in place of **81-30005. 81-30005** was disc and superseded by **81-30007.**

IGNITION COILS

CODE = B **KEYWORD = 4**

BRONCO ATV/UTV IGNITION COILS

See Pages 697-698 For Images

Model	Year	OEM#	Part No.
Honda™			
TRX300/FW	1988-01	30510-KT0-405 / 30510-HN6-A31	**81-60000 (BOLTED STYLE)** **81-60001 (HI OUTPUT)**
ATC350X	1985-86	30510-MN1-680/30510-HN2-000 / 30510-HB5-000 / 30510-KT0-405	**81-60007 (SLIP-ON STYLE)**
ATC350X	1985-86	N/A	**81-60001 (HI OUTPUT)**
FL350R	1985	30510-MN1-680/30510-HN2-000 / 30510-HB5-000 / 30510-KT0-405	**81-60007 (SLIP-ON STYLE)**
TRX350	1986-87	30510-MN1-680/30510-HN2-000 / 30510-HB5-000 / 30510-KT0-405	**81-60007 (SLIP-ON STYLE)**
TRX350	1986-89	0452309 / 21121-Y001 / 30501-HB3-000 / 30510-402-720 / 30501-HB3-000 / 30510-HA7-670 / 30510-HB5-000 / 30510-HB7-000 / 30510-HC3-000 / 30510-KC1-920	**81-60000 (BOLTED STYLE)**
TRX350 RANCHER	2000-06	0452309 / 21121-Y001 / 30501-HB3-000 / 30510-402-720 / 30501-HB3-000 / 30510-HA7-670 / 30510-HB5-000 / 30510-HB7-000 / 30510-HC3-000 / 30510-KC1-920	**81-60000 (BOLTED STYLE)** **81-60001 (HI OUTPUT)**
TRX350D	1987-89	30510-MN1-680/30510-HN2-000 / 30510-HB5-000 / 30510-KT0-405	**81-60007 (SLIP-ON STYLE)**
TRX350D/H FOURTRAX FOREMAN	1987-89	30510-HC0-000	**81-60001 (HI OUTPUT)**
TRX400EX	1999-07	30500-HN1-000	**81-60002**
TRX400FW	1995-03	0452309 / 21121-Y001 / 30501-HB3-000 / 30510-402-720 / 30501-HB3-000 / 30510-HA7-670 / 30510-HB5-000 / 30510-HB7-000 / 30510-HC3-000 / 30510-KC1-920	**81-60000 (BOLTED STYLE)** **81-60001 (HI OUTPUT)**
TRX420FA1/2/5/6	2014-19	30510-HR3-A21 / 30510-HR0-F01	**81-60006**
TRX420FE/FM/TE/TM	2014-19	30510-HR3-A21 / 30510-HR0-F01	**81-60006**
TRX420	2020	30510-HL4-A01/ 30510-HL6-A01/ 30510-HP5-601/ 30520-HL4-A01/ 30540-MJP-G51	**81-60011**
TRX520	2020	30510-HL4-A01/ 30510-HL6-A01/ 30510-HP5-601/30520-HL4-A01/ 30540-MJP-G51	**81-60011**
TRX450 FOREMAN	1998-04	0452309 / 21121-Y001 / 30501-HB3-000 / 30510-402-720 / 30501-HB3-000 / 30510-HA7-670 / 30510-HB5-000 / 30510-HB7-000 / 30510-HC3-000/ 30510-KC1-920	**81-60000 (BOLTED STYLE)** **81-60001 (HI OUTPUT)**
TRX500 FA/FGA/FPA	2005-14	30510-MN1-680/30510-HN2-000 / 30510-HB5-000 / 30510-KT0-405	**81-60007 (SLIP-ON STYLE)**
TRX500 FE/FM/FA	2014-19	30510-HR3-A21 / 30510-HR0-F01	**81-60006**
TRX500 FE/FM/FPE/FPM	2005-11	30500-HP0-A01 / 30500-HP0-A71	**81-40001**
TRX500 FE/FM/FPE/FPM	2012-13	30510-HR0-F01	**81-60006**
TRX650	2003-05	30500-HN8-003/30500-VM3-405	**81-60004**
TRX680FA	2006-14	30500-MBG-003	**81-60009**
TRX680FA	2015-20	30510-HN8-F41	**81-60008**
UTV			
SXS500 PIONEER	2015-20	30510-HL5-A01	**81-60012**
SXS700 PIONEER ALL	2015-20	30510-HL3-A41	**81-60008**
SXS1000 PIONEER ALL	2016-20	30510-HL4-A01/ 30510-HL6-A01/ 30510-HP5-601/ 30520-HL4-A01/ 30540-MJP-G51	**81-60011**
SXS1000 TALON ALL	2019-20	30510-HL4-A01/ 30510-HL6-A01/ 30510-HP5-601/30520-HL4-A01/ 30540-MJP-G51	**81-60011**
Kawasaki™			
KFX50	2007-09 2013-20	21121-Y001	**81-60000 (BOLTED STYLE)** **81-60001 (HI OUTPUT)**
KFX90	2007-20	21121-Y001	**81-60000 (BOLTED STYLE)** **81-60001 (HI OUTPUT)**
KLT200-A/A4A DUCKSTER	1981-83	21121-1049	**81-80000**
KLT200-B	1983	21121-1049	**81-80000**
KLT200-C	1983-84	21121-1049	**81-80000**
KLF220 BAYOU	1988-02	21121-1198/ 21121-1291/ 21121-1306	**81-80002**
KLF250 BAYOU	2003-08	21121-1198/ 21121-1291/ 21121-1306	**81-80002**
KLT250-A	1982-83	21121-1049	**81-80000**
KLT250-C PRAIRIE	1983-85	21121-1049	**81-80000**
KLF300-A BAYOU 300 2X4	1986-87	21121-1049	**81-80000**
KLF300-B BAYOU 300 4X4	1988-04	21121-1049	**81-80000**
KLF300-C BAYOU 300 4X4	1989-96	21121-1049	**81-80000**
KLF300-C BAYOU 4X4	1997-04	21121-1264	**81-80001**
KVF300 PRAIRIE 2X4/4X4	1999-02	21121-1198/ 21121-1291/ 21121-1306	**81-80002**
KVF360 PRAIRIE A8F 4X4, B8F, C8F	2008-09	21121-1198/ 21121-1291/ 21121-1306	**81-80002**
KVF360-A / C PRAIRIE 4X4	2003-10	21121-1198/ 21121-1291/ 21121-1306	**81-80002**
KVF360-B PRAIRIE 2X4 AUTO	2003-09	21121-1198/ 21121-1291/ 21121-1306	**81-80002**
KLF400B BAYOU 4X4	1993-99	21121-1198/ 21121-1291/ 21121-1306	**81-80002**
KVF400 PRAIRIE 2X4/4X4	1997-02	21121-1198/ 21121-1291/ 21121-1306	**81-80002**
KFX450R	2008-14	21121-0032	**81-60006**
KVF650 PRAIRIEA/B 4X4	2002-03	21121-1198/ 21121-1291/ 21121-1306	**81-80002**
KVF650 BRUTE FORCE 4X4	2005-13	21121-1198/ 21121-1291/ 21121-1306	**81-80002**
PRAIRIE 700 4X4	2004-06	21121-1198/ 21121-1291/ 21121-1306	**81-80002**
KVF750 BRUTE FORCE 4X4 EPS	2015-20	21121-0721 / 21121-0725	**81-80003 (FRONT/REAR RIGHT)**
UTV			
KAF620 MULE 3000	2001-08	21121-2092	**81-80007**
KAF620 MULE 3010 4x4	2001-08	21121-2092	**81-80007**

****81-10001** Without Cap | **81-20003*** Part Number 81-20000 also fits | ***812-1048** Also Fits CAN-AM Spyders and Ski-Doo Snowmobiles | *****81-00600** Is also used on the several other brands of ATV'S, UTV/SXS, and Lawn & Garden machines including: Cub Cadet, Goes, New Force, Buyang, Crossfire, Icebear, Kandi, Massimo, Yard machines, Odes, Super Mach, Qlink |*****81-60000/81-60001** All of these coils can interchange, but due to the fact that their mounting styles are different, we will keep them separate to avoid fitment issues. |***81-70001** Also fits Suzuki Dr-Z's and VL800's

81-30007 can be used in place of **81-30005. 81-30005** was disc and superseded by **81-30007.**

BRONCO ATV/UTV IGNITION COILS

See Pages 697-698 For Images

Model	Year	OEM#	Part No.
Kawasaki™			
UTV			
KAF620 MULE 3010 4X4 ADVANTAGE	1993	21121-2092	**81-80007**
KAF620 MULE 3010 4X4 HARDWOODS GREEN HD	1993	21121-2092	**81-80007**
KAF620 MULE 3010 4X4 HARDWOODS GREEN HD	2006-08	21121-2092	**81-80007**
KAF620 MULE 3010 TTRANS 4X4 ALL	2005-05	21121-2092	**81-80007**
KAF620 MULE 3020	2001-02	21121-2092	**81-80007**
KAF620 MULE 3020 TURF	1993	21121-2092	**81-80007**
KAF620 MULE 4000	2009-20	21121-2092	**81-80007**
KAF620 MULE 4000 TRANS	2018-20	21121-2092	**81-80007**
KAF620 MULE 4010 4X4 ALL	2009-20	21121-2092	**81-80007**
KAF620 MULE 4010 TRANS 4X4 ALL	2010-20	21121-2092	**81-80007**
TERYX 750 4X4	2008-10	21121-1198/ 21121-1291/ 21121-1306	**81-80002**
KRF800 TERYX	2014-20	21121-0716	**81-80005**
KRF800 TERYX 4	2014-20	21121-0717	**81-80006**
JourneyMan™			
GLADIATOR X8	ALL	0800-178000 / DELPHI 28198992 / 33100-116-0000	**81-00600***
UTV			
830 , Z8	ALL	0800-178000 / DELPHI 28198992 / 33100-116-0000	**81-00600***
Nordik™			
UTV			
BLIZZARD 800	ALL	0800-178000 / DELPHI 28198992 / 33100-116-0000	**81-00600***
Polaris™			
OUTLAW 50	2008-19	0453894 / 0452309	**81-60000 (BOLTED STYLE)** **81-60001 (HI OUTPUT)**
PREDATOR 50	2007	0453894 / 0452309	**81-60000 (BOLTED STYLE)** **81-60001 (HI OUTPUT)**
OUTLAW 70	2021	4015072	**81-40005**
OUTLAW 90	2007-16	0453894 / 0452309	**81-60000 (BOLTED STYLE)** **81-60001 (HI OUTPUT)**
SPORTSMAN 90	2007-16	0453894 / 0452309	**81-60000 (BOLTED STYLE)** **81-60001 (HI OUTPUT)**
OUTLAW 110	2016-20	0455029	**81-40004**
SPORTSMAN 110	2016-20	0455029	**81-40004**
PHOENIX 200	2005-21	0453894 / 0452309	**81-60000 (BOLTED STYLE)** **81-60001 (HI OUTPUT)**
SAWTOOTH 200	2006-07	0453894 / 0452309	**81-60000 (BOLTED STYLE)** **81-60001 (HI OUTPUT)**
250 2X4/4X4/6X6	1993	3083923, 3084979, 3085227, 3085228	**81-40001**
TRAIL BLAZER 250	1999, 03	3083923, 3084979, 3085227, 3085228	**81-40001**
TRAIL BOSS/250/R/ES	1988-98	3083923, 3084979, 3085227, 3085228	**81-40001**
300 2X4/4X4	1994-95	3083923, 3084979, 3085227, 3085228	**81-40001**
300 6X6	1994	3083923, 3084979, 3085227, 3085228	**81-40001**
325 HAWKEYE 2X4	2015	4011482 / 4011834 / 4015072	**81-40005**
325 SPORTSMAN ETX EFI	2015	4011482 / 4011834 / 4015072	**81-40005**
SPORTSMAN 335	1999	3083923, 3084979, 3085227, 3085228	**81-40001**
WORKER 335	1999	3083923, 3084979, 3085227, 3085228	**81-40001**
350L 2X4/4X4/6X6	1993	3083923, 3084979, 3085227, 3085228	**81-40001**
400L 2X4	1994-95	3083923, 3084979, 3085227, 3085228	**81-40001**
400L 4X4	1994	3083923, 3084979, 3085227, 3085228	**81-40001**
400L 6X6	1994-96	3083923, 3084979, 3085227, 3085228	**81-40001**
HAWKEYE 400 HO 2X4	2011-14	3089239, 3089252	**81-40006**
SCRAMBER 400L	1997	3083923, 3084979, 3085227, 3085228	**81-40001**
SCRAMBLER 400	1998-00	3083923, 3084979, 3085227, 3085228	**81-40001**
SCRAMBLER 400 2X4	2001-02	3083923, 3084979, 3085227, 3085228	**81-40001**
SCRAMBLER 400 4X4	2002	3083923, 3084979, 3085227, 3085228	**81-40001**
SPORT 400L	1994-99	3083923, 3084979, 3085227, 3085228	**81-40001**
SPORTSMAN 400	2001	3083923, 3084979, 3085227, 3085228	**81-40001**
SPORTSMAN 400	2004-05	3089239, 3089252	**81-40006**
SPORTSMAN 400 4X4	2002-03	3083923, 3084979, 3085227, 3085228	**81-40001**
SPORTSMAN 400 HO	2011-14	3089239, 3089252	**81-40006**
SPORTSMAN 400L	1997	3083923, 3084979, 3085227, 3085228	**81-40001**
TRAIL BLAZER 400	2003	3083923, 3084979, 3085227, 3085228	**81-40001**
XPEDITION 425	2000-02	3083923, 3084979, 3085227, 3085228	**81-40001**
450 FARMHAND HD 2x4	2017	4011482 / 4011834 / 4015072	**81-40005**
450 HO 2X4 MD	2016	4011482 / 4011834 / 4015072	**81-40005**
450 SPORTSMAN ALL	2016-20	4011482 / 4011834 / 4015072	**81-40005**
SPORTSMAN 450	2006-07	3089239, 3089252	**81-40006**
500 MAGNUM 4X4, HDS II	2000-03	3083923, 3084979, 3085227, 3085228	**81-40001**

****81-10001** Without Cap | ***81-20003*** Part Number 81-20000 also fits | ***812-1048** Also Fits CAN-AM Spyders and Ski-Doo Snowmobiles | ****81-00600** Is also used on the several other brands of ATV'S, UTV/SXS, and Lawn & Garden machines including: Cub Cadet, Goes, New Force, Buyang, Crossfire, Icebear, Kandi, Massimo, Yard machines, Odes, Super Mach, Qlink |*****81-60000/81-60001** All of these coils can interchange, but due to the fact that their mounting styles are different, we will keep them separate to avoid fitment issues. |***81-70001** Also fits Suzuki Dr-Z's and VL800's

81-30007 can be used in place of **81-30005. 81-30005** was disc and superseded by **81-30007.**

IGNITION COILS

CODE = B **KEYWORD = 4**

BRONCO ATV/UTV IGNITION COILS

See Pages 697-698 For Images

Model	Year	OEM#	Part No.
Polaris™			
500 SPORTSMAN EFI/EFI TRACTOR/ TOURING	2008-10	4011482 / 4011834 / 4015072	**81-40005**
500 SPORTSMAN FOREST TRACTOR	2011-14	4011482 / 4011834 / 4015072	**81-40005**
500 SPORTSMAN X2 EFI	2006-09	4011482 / 4011834 / 4015072	**81-40005**
ATP 500 4X4	2004	3083923, 3084979, 3085227, 3085228	**81-40001**
ATV PRO 500 4X4 PPS	2002	3083923, 3084979, 3085227, 3085228	**81-40001**
BIG BOSS 500 6X6	1998-99	3083923, 3084979, 3085227, 3085228	**81-40001**
MAGNUM 500	2000-02	3083923, 3084979, 3085227, 3085228	**81-40001**
MAGNUM 500 2X4 HDS	2002	3083923, 3084979, 3085227, 3085228	**81-40001**
MAGNUM 500 4X4	1999	3083923, 3084979, 3085227, 3085228	**81-40001**
MAGNUM 500 EB	2000	3083923, 3084979, 3085227, 3085228	**81-40001**
MAGNUM 500 RMK	2002	3083923, 3084979, 3085227, 3085228	**81-40001**
PREDATOR 500	2003-07	3088053	**81-40000**
SCRAMBER 500	1997-00	3083923, 3084979, 3085227, 3085228	**81-40001**
SCRAMBLER 500 2X4	2001-02	3083923, 3084979, 3085227, 3085228	**81-40001**
SCRAMBLER 500 4X4	1997-11	3083923, 3084979, 3085227, 3085228	**81-40001**
SCRAMBLER 500 4X4 FREEDOM	2002	3083923, 3084979, 3085227, 3085228	**81-40001**
SPORTSMAN 500	2004-13	3089239, 3089252	**81-40006**
SPORTSMAN 500 4X4	1996,98	3083923, 3084979, 3085227, 3085228	**81-40001**
SPORTSMAN 500 6x6	2000-03	3083923, 3084979, 3085227, 3085228	**81-40001**
SPORTSMAN 500 DUSE 4X4	2002	3083923, 3084979, 3085227, 3085228	**81-40001**
SPORTSMAN 500 EBS 4X4	1998	3083923, 3084979, 3085227, 3085228	**81-40001**
SPORTSMAN 500 HO	2001-13	3083923, 3084979, 3085227, 3085228	**81-40001**
SPORTSMAN 500 RSE 4X4	2000/02	3083923, 3084979, 3085227, 3085228	**81-40001**
550 SPORTSMAN EFI/HO/EPS/ TRACTOR	2011-13	4011482 / 4011834 / 4015072	**81-40005**
550 SPORTSMAN FOREST	2011-14	4011482 / 4011834 / 4015072	**81-40005**
550 SPORTSMAN TOURING EPS	2013-14	4011482 / 4011834 / 4015072	**81-40005**
550 SPORTSMAN X2	2010-14	4011482 / 4011834 / 4015072	**81-40005**
550 SPORTSMAN XP/X2/EPS	2009-14	4011482 / 4011834 / 4015072	**81-40005**
570 SPORTSMAN 6X6/6X6 TRACTOR	2017-20	4011482 / 4011834 / 4015072	**81-40005**
570 SPORTSMAN EFI/EPS/HD/SP/ TOURING ALL	2014-20	4011482 / 4011834 / 4015072	**81-40005**
SPORTSMAN 700/EFI	2004-07	4010425/2876049	**812-1048**
SPORTSMAN X2 700 EFI	2008	4010425/2876049	**812-1048**
SPORTSMAN 800 EFI 6X6	2009-13	4010425/2876049	**812-1048**
SPORTSMAN 800 EFI/HO EFI	2007-13	4010425/2876049	**812-1048**
SPORTSMAN FOREST 800	2012-13	4010425/2876049	**812-1048**
SPORTSMAN FOREST 800 6X6	2012-13	4010425/2876049	**812-1048**
SPORTSMAN TOURING 800 EFI	2008-09	4010425/2876049	**812-1048**
SPORTSMAN X2 800 EFI	2007-09	4010425/2876049	**812-1048**
SCRAMBLER 850 XP HO/EPS/MD	2013-15	4010425/2876049	**812-1048**
SPORTSMAN 850 MV	2012	4010425/2876049	**812-1048**
SPORTSMAN 850 SP	2017-20	4010425/2876049	**812-1048**
SPORTSMAN FOREST 850	2011-15	4010425/2876049	**812-1048**
SPORTSMAN TOURING 850 ALL	2012-15	4010425/2876049	**812-1048**
SPORTSMAN TOURING EPS 850	2010-12	4010425/2876049	**812-1048**
SPORTSMAN X2 850	2011	4010425/2876049	**812-1048**
SPORTSMAN XP 850 ALL	2009-15	4010425/2876049	**812-1048**
SCRAMBLER 1000 MD/XP HO	2014-15	4010425/2876049	**812-1048**
SPORTSMAN 1000 S/MD/XP/ FOREST/48/55	2014-20	4010425/2876049	**812-1048**
SPORTSMAN TOURING 1000	2015	4010425/2876049	**812-1048**
MAGNUM 2X4/4X4	1995-98	3083923, 3084979, 3085227, 3085228	**81-40001**
MAGNUM 6X6	1996-97	3083923, 3084979, 3085227, 3085228	**81-40001**
SCRAMBLER	1996	3083923, 3084979, 3085227, 3085228	**81-40001**
SCRAMBLER 2X4	2000	3083923, 3084979, 3085227, 3085228	**81-40001**
SCRAMBLER 4X4	1995	3083923, 3084979, 3085227, 3085228	**81-40001**
SPORTSMAN 4X4	1993-96	3083923, 3084979, 3085227, 3085228	**81-40001**
SPORTSMAN 6X6	2004-08	3089239, 3089252	**81-40006**
TRAIL BLAZER	1990-05	3083923, 3084979, 3085227, 3085228	**81-40001**
TRAIL BLAZER ES	1996	3083923, 3084979, 3085227, 3085228	**81-40001**
TRAIL BLAZER FREEDOM	2002	3083923, 3084979, 3085227, 3085228	**81-40001**
UTV			
ACE 150	2017-19	4011482 / 4011834 / 4015072	**81-40005**
RANGER 150 EFI/EFI MD	2018-20	4011482 / 4011834 / 4015072	**81-40005**
RZR 170	2010-14	0452309 / 0453894	**81-60000 (BOLTED STYLE)** **81-60001 (HI OUTPUT)**
RZR 170	2015-20	0455029	**81-40004**
ACE 325 EFI	2015-16	4011482 / 4011834 / 4015072	**81-40005**
RANGER 325 ETX	2015-16	4011482 / 4011834 / 4015072	**81-40005**

****81-10001** Without Cap | **81-20003*** Part Number 81-20000 also fits | ***812-1048** Also Fits CAN-AM Spyders and Ski-Doo Snowmobiles | *****81-00600** Is also used on the several other brands of ATV'S, UTV/SXS, and Lawn & Garden machines including: Cub Cadet, Goes, New Force, Buyang, Crossfire, Icebear, Kandi, Massimo, Yard machines, Odes, Super Mach, Qlink |*****81-60000/81-60001** All of these coils can interchange, but due to the fact that their mounting styles are different, we will keep them separate to avoid fitment issues. |***81-70001** Also fits Suzuki Dr-Z's and VL800's

81-30007 can be used in place of **81-30005. 81-30005** was disc and superseded by **81-30007.**

BRONCO ATV/UTV IGNITION COILS

See Pages 697-698 For Images

Model	Year	OEM#	Part No.
Polaris™			
UTV			
RANGER 400	2011-14	3089239, 3089252	**81-40006**
ACE 500	2017-19	4011482 / 4011834 / 4015072	**81-40005**
RANGER 500 2X4 / 4X4 / 6X6	2004-09	3089239, 3089252	**81-40006**
RANGER 500 4X4	2005-13	4011482 / 4011834 / 4015072	**81-40005**
RANGER 500 4X4	2017-20	4011482 / 4011834 / 4015072	**81-40005**
RANGER 2X4 500 CARB ISRAEL	2008	3085228/3085227/3089239	**81-40001**
RANGER 500 2X4 CARB ISRAEL	2007-09	3085228/3085227/3089239	**81-40001**
RANGER 500 2X4/4X4	2006-08	3085228/3085227/3089239	**81-40001**
RANGER 500 HO	2010-11	3085228/3085227/3089239	**81-40001**
ACE 570	2015-19	4011482 / 4011834 / 4015072	**81-40005**
RANGER 570	2014-20	4011482 / 4011834 / 4015072	**81-40005**
RANGER 570 CREW /FSS CREW	2014-20	4011482 / 4011834 / 4015072	**81-40005**
RANGER 570 XP/FULL SIZE	2014-20	4011482 / 4011834 / 4015072	**81-40005**
RZR 570	2012-20	4011482 / 4011834 / 4015072	**81-40005**
RANGER 4X4 700 EFI/XP ALL OPTIONS	2005-09	4010425/2876049	**812-1048**
RANGER 6X6 700 EFI	2006-09	4010425/2876049	**812-1048**
RANGER 4X4 800 EFI ALL OPTIONS	2010-14	4010425/2876049	**812-1048**
RANGER 6X6 800/EFI	2010-15	4010425/2876049	**812-1048**
RANGER 800 EFI MIDSIZE	2013-14	4010425/2876049	**812-1048**
RANGER CREW 800	2012	4010425/2876049	**812-1048**
RANGER XP 800	2012	4010425/2876049	**812-1048**
RZR 4 800	2012-14	4010425/2876049	**812-1048**
RZR 800 EFI/EPS/XP	2008-14	4010425/2876049	**812-1048**
RZR S 800	2012-14	4010425/2876049	**812-1048**
ACE 900	2017-18	4010425/2876049	**812-1048**
RANGER 900 CREW ALL	2014-19	4010425/2876049	**812-1048**
RANGER 900 XP ALL	2013-19	4010425/2876049	**812-1048**
RZR 4 900	2014-18	4010425/2876049	**812-1048**
RZR 900 ALL	2011-20	4010425/2876049	**812-1048**
GENERAL 1000 ALL	2017-20	4010425/2876049	**812-1048**
RANGER 1000 CREW ALL	2017-20	4010425/2876049	**812-1048**
RANGER 1000 XP	2018-20	4010425/2876049	**812-1048**
RZR XP 1000	2014-20	4010425/2876049	**812-1048**
RZR XP 4 1000	2014-20	4010425/2876049	**812-1048**
M1400 GAS	2015-16	4011482 / 4011834 / 4015072	**81-40005**
RANGER 500 2X4	2008	3085228/3085227/3089239	**81-40001**
BIG BOSS 4X6/6X6	1989-97	3083923, 3084979, 3085227, 3085228	**81-40001**
RANGER 2X4,4X4,6X6	2004-05	3085228/3085227/3089239	**81-40001**
RZR RS1	2018-20	4010425/2876049	**812-1048**
RZR XP TURBO ALL	2016-20	4010425/2876049	**812-1048**
SERIES 10 PTV 4X4	ALL	3083923, 3084979, 3085227, 3085228	**81-40001**
SERIES 11 RANGER	ALL	3083923, 3084979, 3085227, 3085228	**81-40001**
PowerMax™			
UTV			
RENEGADE 800	ALL	0800-178000 / DELPHI 28198992 / 33100-116-0000	**81-00600***
Suzuki™			
LT-Z50	2006-09	33410-36G00/30510-MN1-680/30510-HN2-000 / 30510-HB5-000 / 30510-KT0-405	**81-60007 (SLIP-ON STYLE)**
LT-Z50	2017-20	33410-36G00/30510-MN1-680/30510-HN2-000 / 30510-HB5-000 / 30510-KT0-405	**81-60007 (SLIP-ON STYLE)**
LT-Z90	2014-20	33410-36G00/30510-MN1-680/30510-HN2-000 / 30510-HB5-000 / 30510-KT0-405	**81-60007 (SLIP-ON STYLE)**
ALT125 3-WHEELER 3X6	1983-85	33410-09F00/33410-19B10/33410-13E00	**81-70001**
LT125 QUADRUNNER	1983-84	33410-09F00/33410-19B10/33410-13E00	**81-70001**
LT-160	1989-04	33410-09F00/33410-19B10/33410-13E00	**81-70001**
ALT185 3-WHEELER 3X6	1985	33410-09F00/33410-19B10/33410-13E00	**81-70001**
LT185 QUADRUNNER	1984-87	33410-09F00/33410-19B10/33410-13E00	**81-70001**
LT-F 250 QUADRUNNER 250	2001-02	33410-09F00/33410-19B10/33410-13E00	**81-70001**
LT-F250	2002-14	33410-05G00/21121-1198/ 21121-1291/ 21121-1306	**81-80002**
LT-F 250F KING QUAD 4X4	2001	33410-09F00/33410-19B10/33410-13E00	**81-70001**
LT-F 250X	2001	33410-09F00/33410-19B10/33410-13E00	**81-70001**
LT-F250 QUADRUNNER 2X4/4X4	1990-00	33410-01X50	**81-70000**
LT-Z250	2004-09	33410-05G00/21121-1198/ 21121-1291/ 21121-1306	**81-80002**
LT-F300 4WDX KINGQUAD 4X4	1991-98	33410-01X50	**81-70000**
LT-F300 KINGQUAD 4X4	1999-00	33410-01X50	**81-70000**
LT-A400 EIGER AUTO 2WD ALL	2002-07	33410-41D20	**81-70002**
LT-A400F AUTO (MODEL L0)	2008-10	33410-26G00 / 33410-26G01	**81-70003**
LT-A400F EIGER AUTO 4WD ALL	2002-07	33410-41D20	**81-70002**
LT-A400F KINGQUAD (MODEL K8/K9)	2008-10	33410-41D20	**81-70002**
LT-A400F KINGQUAD AUTO ALL	2011-20	33410-26G00 / 33410-26G01	**81-70003**
LT-F400 EIGER 2WD	2002-07	33410-41D20	**81-70002**
LT-F400F (MODEL L0)	2008-10	33410-26G00 / 33410-26G01	**81-70003**
LT-F400F EIGER 4WD	2002-07	33410-41D20	**81-70002**
LT-F400F KINGQUAD (MODEL K8/K9)	2008-10	33410-41D20	**81-70002**

****81-10001** Without Cap | **81-20003*** Part Number 81-20000 also fits | ***812-1048** Also Fits CAN-AM Spyders and Ski-Doo Snowmobiles | ****81-00600** Is also used on the several other brands of ATV'S, UTV/SXS, and Lawn & Garden machines including: Cub Cadet, Goes, New Force, Buyang, Crossfire, Icebear, Kandi, Massimo, Yard machines, Odes, Super Mach, Qlink |****81-60000/81-60001** All of these coils can interchange, but due to the fact that their mounting styles are different, we will keep them separate to avoid fitment issues. |***81-70001** Also fits Suzuki Dr-Z's and VL800's

81-30007 can be used in place of **81-30005. 81-30005** was disc and superseded by **81-30007.**

IGNITION COILS

CODE = B **KEYWORD = 4**

BRONCO ATV/UTV IGNITION COILS

See Pages 697-698 For Images

Model	Year	OEM#	Part No.
Suzuki™			
LT-F400F KINGQUAD ALL	2011-20	33410-26G00 / 33410-26G01	**81-70003**
LTZ400	2003-08	33410-09F00/33410-19B10/33410-13E00	**81-70001**
LT-A450X KING QUAD	2007-10	33410-09F00/33410-19B10/33410-13E00	**81-70001**
LT-A450XZ	2008-09	33410-09F00/33410-19B10/33410-13E00	**81-70001**
LT-A500F 4X4 AUTO VINSON	2002-07	33410-09F00/33410-19B10/33410-13E00	**81-70001**
LT-A500F QUADMASTER	2000-01	33410-09F00/33410-19B10/33410-13E00	**81-70001**
LT-A500X KING QUAD ALL	2009-14	33410-09F00/33410-19B10/33410-13E00	**81-70001**
LT-F500F QUADRUNNER	1998-02	33410-09F00/33410-19B10/33410-13E00	**81-70001**
LT-F500F VINSON 4X4 MANUAL	2004-07	33410-09F00/33410-19B10/33410-13E00	**81-70001**
LT-A500X KINGQUAD	2015-20	33410-40H00 / 33410-40H01	**81-70004**
LT-A 700X KING QUAD 4X4	2005-07	33410-09F00/33410-19B10/33410-13E00	**81-70001**
LT-A750 KING QUAD	2008-13	33410-09F00/33410-19B10/33410-13E00	**81-70001**
LT-A750X	2014-20	33410-40H00 / 33410-40H01	**81-70004**
Yamaha™			
YFM50 RAPTOR	2004-08	BW4-H2320-00-00/3KJ-82310-10/3FA-82310-00/4KJ-82310-10	**81-70001**
YFZ50	2017-20	BW4-H2320-00-00/3KJ-82310-10/3FA-82310-00/4KJ-82310-10	**81-70001**
YFM80 BADGER	2000-01	BW4-H2320-00-00/3KJ-82310-10/3FA-82310-00/4KJ-82310-10	**81-70001**
YFM80 GRIZZLY	2005-08	BW4-H2320-00-00/3KJ-82310-10/3FA-82310-00/4KJ-82310-10	**81-70001**
YFM80 RAPTOR	2002-08	BW4-H2320-00-00/3KJ-82310-10/3FA-82310-00/4KJ-82310-10	**81-70001**
YFM90 RAPTOR	2016-20	BD3-H2320-00-00	**81-60000**
YFM90 GRIZZLY	2019-20	BD3-H2320-00-00	**81-60000**
YFA125 BREEZE	1989-04	BW4-H2320-00-00/3KJ-82310-10/3FA-82310-00/4KJ-82310-10	**81-70001**
YFM125 GRIZZLY	2004-14	3KJ-82310-10/3FA-82310-00/4KJ-82310-10	**81-70001**
BLASTER 200	1995-96	4RP-82310-29-00	**81-30001**
BLASTER 200 (INCL. M.E. & N.H.)	1995-96	1UY-82310-40/41	**81-30000**
YFM200 MOTO 4	1985-89	3GD-82310-00/10,21V-82310-40, 3JN-82310-00	**813-1022**
YFM200 MOTO-4 SHAFT REVERSE	1987-89	1UY-82310-40/41	**81-30000**
YFM200DXS MOTO-4	1986	1UY-82310-40/41	**81-30000**
YFM200N MOTO-4	1995	1UY-82310-40/41	**81-30000**
YFU1T/TW PRO HAULER PRO-4	1989	"BW4-H2320-00-00/3KJ-82310-10/3FA-82310-00/ 4KJ-82310-10"	**81-70001**
YTM200 TRI-MOTO	1984-85	1UY-82310-40/41	**81-30000**
YTM200/E TRI-MOTO	1983-85	3GD-82310-00/10,21V-82310-40, 3JN-82310-00	**813-1022**
YTM200EL YAMAHA HAULER	1984	1UY-82310-40/41	**81-30000**
YFM225 MOTO 4	1986-88	3GD-82310-00/10,21V-82310-40, 3JN-82310-00	**813-1022**
YFM225S MOTO-4	1986	1UY-82310-40/41	**81-30000**
YFM225T	1987	1UY-82310-40/41	**81-30000**
YFM225U MOTO-4 SHAFT REVERSE	1988	1UY-82310-40/41	**81-30000**
YTM225 TRI-MOTO	1983-86	1UY-82310-40/41	**81-30000**
YTM225/DR/DX	1983-86	3GD-82310-00/10,21V-82310-40, 3JN-82310-00	**813-1022**
YFB250 4WD	1996	BW4-H2320-00-00/3KJ-82310-10/3FA-82310-00/4KJ-82310-10	**81-70001**
YFB250/4X4 TIMBERWOLF	1992-98	3GD-82310-00/10,21V-82310-40, 3JN-82310-00	**813-1022**
YFM250 BEAR TRACKER	1999-03	BW4-H2320-00-00/3KJ-82310-10/3FA-82310-00/4KJ-82310-10	**81-70001**
YFM250 BIG BEAR	2007-09	BW4-H2320-00-00/3KJ-82310-10/3FA-82310-00/4KJ-82310-10"	**81-70001**
YFM250 BRUIN	2005-06	BW4-H2320-00-00/3KJ-82310-10/3FA-82310-00/4KJ-82310-10	**81-70001**
YFM250 MOTO 4	1989-91	3GD-82310-00/10,21V-82310-40, 3JN-82310-00	**813-1022**
YFM250 MOTO 4	1989-91	1UY-82310-40/41	**81-30000**
YFM250 RAPTOR	2010	BW4-H2320-00-00/3KJ-82310-10/3FA-82310-00/4KJ-82310-10	**81-70001**
YFM250 TIMBERWOLF 4WD	1995-00	BW4-H2320-00-00/3KJ-82310-10/3FA-82310-00/4KJ-82310-10	**81-70001**
YFM250X BEAR TRACKER	2004	BW4-H2320-00-00/3KJ-82310-10/3FA-82310-00/4KJ-82310-10	**81-70001**
YFU1W PRO HAULER	1989	3GD-82310-00/10,21V-82310-40, 3JN-82310-00	**813-1022**
BANSHEE 350	1995-06	3LC-82310-01-00	**81-30003**
YFM350 WARRIOR	1987-88	1UY-82310-41-00	**81-30000**
YFM350 BIG BEAR	1999	BW4-H2320-00-00/3KJ-82310-10/3FA-82310-00/4KJ-82310-10	**81-70001**
YFM350 BIG BEAR	1995-98	BW4-H2320-00-00/3KJ-82310-10/3FA-82310-00/4KJ-82310-10	**81-70001**
YFM350 MOTO-4	1987-89	1UY-82310-41-00	**81-30000**
YFM350 RAPTOR	2004-13	BW4-H2320-00-00/3KJ-82310-10/3FA-82310-00/4KJ-82310-10	**81-70001**
YFM350 WOLVERINE 350 4WD	1996-01	BW4-H2320-00-00/3KJ-82310-10/3FA-82310-00/4KJ-82310-10	**81-70001**
YFM350ER MOTO 4	1987-95	3GD-82310-00/10,21V-82310-40, 3JN-82310-00	**813-1022**
YFM350ER MOTO 4	1987-95	1UY-82310-40/41	**81-30000**
YFM350FW BIG BEAR 4X4	1998-99	BW4-H2320-00-00/3KJ-82310-10/3FA-82310-00/4KJ-82310-10	**81-70001**
YFM350FW/U BIG BEAR	1987-97	3GD-82310-00/10,21V-82310-40, 3JN-82310-00	**813-1022**
YFM350FW/U BIG BEAR	1987-97	1UY-82310-40/41	**81-30000**
YFM350X WARRIOR	1987-98	3GD-82310-00/10,21V-82310-40, 3JN-82310-00	**813-1022**
YFM400 BIG BEAR 2WD	2000-04	5FU-82310-00-00	**81-30006**
YFM400 BIG BEAR 4WD	2000-12	5FU-82310-00-00	**81-30006**
YFM400 FW KODIAK	1993-96	3GD-82310-00/10,21V-82310-40, 3JN-82310-00	**813-1022**
YFM400 GRIZZLY	2007	BW4-H2320-00-00/3KJ-82310-10/3FA-82310-00/4KJ-82310-10	**81-70001**
YFM400 KODIAK	1999	BW4-H2320-00-00/3KJ-82310-10/3FA-82310-00/4KJ-82310-10	**81-70001**
YFM400 KODIAK 2WD	2000-04	BW4-H2320-00-00/3KJ-82310-10/3FA-82310-00/4KJ-82310-10	**81-70001**
YFM400 KODIAK 4WD	1993-96	1UY-82310-40/41	**81-30000**

****81-10001** Without Cap | **81-20003*** Part Number 81-20000 also fits. | ***812-1048** Also Fits CAN-AM Spyders and Ski-Doo Snowmobiles | *****81-00600** Is also used on the several other brands of ATV'S, UTV/SXS, and Lawn & Garden machines including: Cub Cadet, Goes, New Force, Buyang, Crossfire, Icebear, Kandi, Massimo, Yard machines, Odes, Super Mach, Qlink |*****81-60000/81-60001** All of these coils can interchange, but due to the fact that their mounting styles are different, we will keep them separate to avoid fitment issues. |***81-70001** Also fits Suzuki Dr-Z's and VL800's

81-30007 can be used in place of **81-30005. 81-30005** was disc and superseded by **81-30007.**

IGNITION COILS

CODE = B **KEYWORD = 4**

BRONCO ATV & UTV COMPONENTS

BRONCO ATV/UTV IGNITION COILS

See Pages 697-698 For Images

Model	Year	OEM#	Part No.
Yamaha™			
YFM400 KODIAK 4WD	1997-98	BW4-H2320-00-00/3KJ-82310-10/3FA-82310-00/4KJ-82310-10	**81-70001**
YFM400 KODIAK 4WD	2000-06	BW4-H2320-00-00/3KJ-82310-10/3FA-82310-00/4KJ-82310-10	**81-70001**
YFM450 GRIZZLY 4WD	2007-14	BW4-H2320-00-00/3KJ-82310-10/3FA-82310-00/4KJ-82310-10	**81-70001**
YFM450 KODIAK 450 4WD/EPS	2018-20	BB5-82320-00-00, BB5-82320-01-00	**81-30008**
YFM450 KODIAK 4WD	2003-06	BW4-H2320-00-00/3KJ-82310-10/3FA-82310-00/4KJ-82310-10	**81-70001**
YFM450 WOLVERINE 4X4	2008-10	BW4-H2320-00-00/3KJ-82310-10/3FA-82310-00/4KJ-82310-10	**81-70001**
YFM450 WOLVERINE SPORT 4X4	2006-07	BW4-H2320-00-00/3KJ-82310-10/3FA-82310-00/4KJ-82310-10	**81-70001**
YFZ450R	2009-20	1D7-82310-00-00/1D7-82310-01-00/5YU-82310-10-00 18P-82310-00/01/1D7-82310-00/01	**81-30005**
YFZ450X	2010-11	1D7-82310-00-00/1D7-82310-01-00/5YU-82310-10-00 18P-82310-00/01/1D7-82310-00/01	**81-30005**
YFM550 GRIZZLY	2009-14	1D7-82310-00-00/1D7-82310-01-00/5YU-82310-10-00 18P-82310-00/01/1D7-82310-00/01	**81-30005**
YFM600 GRIZZLY	1998-01	BW4-H2320-00-00/3KJ-82310-10/3FA-82310-00/4KJ-82310-10	**81-70001**
YFM660 RAPTOR	2001-05	BW4-H2320-00-00/3KJ-82310-10/3FA-82310-00/4KJ-82310-10	**81-70001**
YFM700 GRIZZLY	2007	2UJ-82310-00/01, 2UJ-82320-00, 3SX-82310-0/3TB-82310-00, 4DN-82320-00	**81-30004**
YFM700 GRIZZLY	2016-18	B16-82320-00-00	**81-30009**
YFM700 GRIZZLY	2008-20	1D7-82310-00-00/1D7-82310-01-00/5YU-82310-10-00/ 18P-82310-00/01/1D7-82310-00/01	**81-30005**
UTV			
YFM700 KODIAK	2019-20	"1D7-82310-00-00/1D7-82310-01-00/5YU-82310-10-00 18P-82310-00/01/1D7-82310-00/01"	**81-30005**
YFM700 KODIAK	2016-18	B16-82320-00-00	**81-30009**
YFM700 RAPTOR	2006-20	2UJ-82310-00-00/2UJ-82310-01-00/2UJ-82310-02-00,/2UJ-82320-00/ 3SX-82310-0/3TB-82310-00/4DN-82320-00	**81-30004**
YXR660 RHINO 660	2004-07	5FU-82310-00-00	**81-30006**
RHINO 700 ALL	2008-13	1D7-82310-00-00/1D7-82310-01-00/5YU-82310-10-00 18P-82310-00/01/1D7-82310-00/01	**81-30005**
VIKING 700 ALL	2014-19	1D7-82310-00-00/1D7-82310-01-00/5YU-82310-10-00 18P-82310-00/01/1D7-82310-00/01	**81-30005**
YXE700 WOLVERINE	2016-18	2MB-82320-00-00	**81-30009**
YXF850 WOLVERINE	2018-20	1WS-82310-00-00	**81-30010**

****81-10001** Without Cap | **81-20003*** Part Number 81-20000 also fits | ***812-1048** Also Fits CAN-AM Spyders and Ski-Doo Snowmobiles | *****81-00600** Is also used on the several other brands of ATV'S, UTV/SXS, and Lawn & Garden machines including: Cub Cadet, Goes, New Force, Buyang, Crossfire, Icebear, Kandi, Massimo, Yard machines, Odes, Super Mach, Qlink |*****81-60000/81-60001** All of these coils can interchange, but due to the fact that their mounting styles are different, we will keep them separate to avoid fitment issues. |***81-70001** Also fits Suzuki Dr-Z's and VL800's

81-30007 can be used in place of **81-30005. 81-30005** was disc and superseded by **81-30007.**

CDI BOX CF500

Part No.	Code	Keyword
83-00521	**C**	**4**

Year	Model	OEM	ODS No.	CDI No.
CF-Moto™				
2007	CFORCE 500 SWB	0180-153000	70-0018	**83-00521**
2008	CFORCE 500 SWB	0180-153000	70-0018	**83-00521**
2007	CFORCE 500-A LWB	0180-153000	70-0018	**83-00521**
2008	CFORCE 500-A LWB	0180-153000	70-0018	**83-00521**
2008	CFORCE 500-2	0180-153000	70-0018	**83-00521**
2009	CFORCE 500-2	0180-153000	70-0018	**83-00521**
2008	CFORCE 500-2A	0180-153000	70-0018	**83-00521**
2009	CFORCE 500-2A	0180-153000	70-0018	**83-00521**

BRONCO CDI

CODE = B | KEYWORD = 4

BRONCO ATV & UTV COMPONENTS

83-30000

83-30001

83-30002

83-30003

83-60001

83-60007

81-60010

83-60011

83-60012

83-60013

83-80001

Model	Year	OEM No.	Part No.
Honda™			
ATC 185	N/A	30410-958-003	**83-60001**
ATC 200	N/A	30410-958-003	**83-60001**
TRX300/300FW	1994-97	30410-HM5-671, 30410-HM5-505	**83-60007**
TRX300/300FW	1989-93	30410-HC4-770	**83-60012**
TRX400FW	1995-03	30410-HM7-000, 30410-HM7-010, 30410-HM7-003	**83-60010**
TRX400FW	1996-03	38710-HM7-004	**83-60011**
TRX450ES	1998-00	38710-HM7-004	**83-60011**
TRX450FE	2002-04	38710-HM7-004	**83-60011**
TRX450ES/S FOURTRAX FOREMAN	1998-01	30410-HN0-A00, 30410-HN0-A01	**83-60013**
TRX450FE/FM FOURTRAX FOREMAN	2002-04	30410-HN0-A00, 30410-HN0-A01	**83-60013**
NOTE: 83-60011 IS A FAN CONTROL MODULE			
Kawasaki™			
KLF300 BAYOU	1989-04	21119-1369/1302/1258	**83-80001**
KLF300 LAKOTA	1995-04	21119-1369/1302/1258	**83-80001**
Yamaha™			
YFZ350 BANSHEE	1987-94	2GU-85540-51-00	**83-30000**
YFZ350 BANSHEE	1997-06	3GG-85540-10-00	**83-30001**
YFM660F GRIZZLY	2004-08	5KM-85540-10-00	**83-30002**
UTV			
YXR66F RHINO 660	2004-07	5UG-85540-00-00, 5UG-85540-10-00	**83-30003**
NOTE: FITS AN 8-WIRE HOOKUP			

sales@gammapowersports.com

INTELLIGENT FUSES

CODE = B **KEYWORD = 4**

The MINI® Fuse is quickly becoming the new standard for vehicle circuit protection throughout the world. Its miniature design, patented by Littelfuse, meets the need for more circuits to be protected while utilizing less space, and its ability to operate with high temperatures in adverse environments makes the MINI® Fuse the recommended choice for protection.
Smart Glow fuses are innovative automotive style fuses (ATO, Mini, Maxi and glass tube) that feature an indicator light that glows when the fuse is blown, saving time to troubleshoot an open circuit.

Part No.	Description
800-1403	3 amp
800-1404	4 amp
800-1405	5 amp
800-1408	7.5 amp
800-1410	10 amp
800-1415	15 amp
800-1420	20 amp
800-1425	25 amp
800-1430	30 amp

- Intelligent fuses, plug - in
- L 11.0 X w 16.5 X h 3.8mm
- Indicating device lights up when the fuse is blown
- Sold in 5 packs.

Part No.	Description
800-1503	3 amp
800-1504	4 amp
800-1505	5 amp
800-1508	7.5 amp
800-1510	10 amp
800-1515	15 amp
800-1520	20 amp
800-1525	25 amp
800-1530	30 amp
800-1535	35 amp

- Intelligent fuses, plug - in
- L 19.1 X w 19.0 X h 5mm
- Indicating device lights up when the fuse is blown
- Sold in 5 packs.

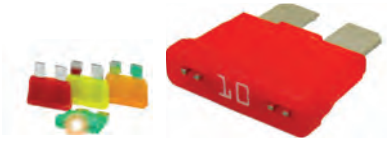

RELAYS

CODE = B **KEYWORD = 4**

BRONCO® ATV & UTV COMPONENTS

- Standard ISO terminal footprint
- High current path with whole contact structure to eliminate heat build up at full load
- Wide operating temperature
- Coil sealed with a further insulation film to avoid moisture to the coil

- 12V / 30A . W / 5PINS

74-00450

- 12V / 30A . W / 4PINS

74-00451

Width 32.1 mm,
length 65.2 mm
1 connector/ 8 pin(15Ax2)

74-00452

Model	Year	OEM No.	Part No.
Honda™			
TRX420FA FOURTRAX RANCHER	2009-14	38580-HP5-601	**74-00452**
TRX420FE RANCHER 420 ES 4x4	2007-13	38580-HP5-601	**74-00452**
TRX420FM RANCHER	2007-13	38580-HP5-601	**74-00452**
TRX420FPA FOURTRAX RANCHER AT	2009-14	38580-HP5-601	**74-00452**
TRX420FPE RANCHER 420 ES EPS 4x4	2009-13	38580-HP5-601	**74-00452**
TRX420FPM RANCHER	2009-13	38580-HP5-601	**74-00452**
TRX420TE FOURTRAX RANCHER ES	2007-20	38580-HP5-601	**74-00452**
TRX420TM FOURTRAX RANCHER	2007-20	38580-HP5-601	**74-00452**
TRX500FE FOREMAN ES 4x4	2012-13	38580-HP5-601	**74-00452**
TRX500FM FOREMAN 4x4	2012-13	38580-HP5-601	**74-00452**
TRX500FPE FOREMAN 500 ES EPS 4x4	2012-13	38580-HP5-601	**74-00452**
TRX500FPM FOREMAN 500 EPS 4x4	2012-13	38580-HP5-601	**74-00452**
TRX680FA FOURTRAX RINCON	2008-21	38580-HP5-601	**74-00452**
TRX680FGA FOURTRAX RINCON GPSCAPE	2008-09	38580-HP5-601	**74-00452**
TRX700XX	2008-09	38580-HP5-601	**74-00452**
NOTE: Many Honda models have multiple relays in wiring harness			
Universal™			
12V / 30A . W / 5PINS. 28MM X 28MM X 26MM. HOLE: 5.5MM.			**74-00450**
12V / 30A . W / 4PINS. 28MM X 28MM X 26MM. HOLE: 5.5MM.			**74-00451**

RELAYS

BRONCO ATV & UTV COMPONENTS

SOLID STATE RELAY

NEW

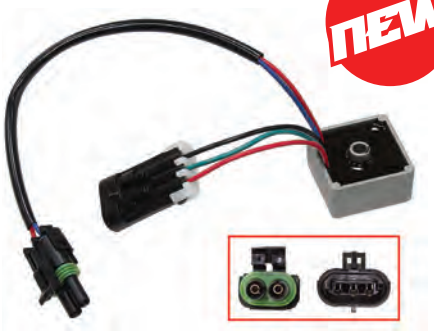

OEM# 4012829

Part No.	Code	Keyword
74-00459	B	4

Model	Year
Polaris™	
SPORTSMAN TOURING 500 EFI	2009
SPORTSMAN X2 500 EFI	2009
SPORTSMAN 570 EFI UTE	2019
SPORTSMAN TOURING 800 EFI	2009
SPORTSMAN X2 800 EFI	2009
UTV	
ACE 325	2015
RANGER 400 4X4	2012
RANGER 400 HO	2011
RANGER 400 MIDSIZE	2013
RANGER 499, ETX, HDPE	2017
RANGER 4X4 500 CREW	2011-13
RANGER 4X4 500 EFI	2009-13
RANGER 500	2017-21
ACE 570 EFI EURO	2017-18
RANGER 570	2014-21
RANGER 570 CREW	2014-21
RANGER 570 EFI FULL SIZE CREW	2015-16
RANGER 570 FULL SIZE	2015-20
RZR 570	2017-20
RZR 570 EFI INTL	2012
RZR 570 EU	2016-18
RANGER 4X4 700 EFI	2009

Model	Year
Polaris™	
UTV	
RANGER 4X4 800 EFI	2010-13
RANGER 4X4 800 EFI CREW	2011-12
RANGER 6X6 800	2011-13
RANGER 800 EFI MIDSIZE	2013
RZR "S" 800 EFI INTL	2009
RANGER 900 DIESEL	2011-14
RANGER 900 XP	2013-19
RANGER CREW 900	2014-19
RANGER CREW 900 DIESEL	2012-14
RZR 900 50 INCH EU/TRACTOR	2017-18
RANGER 1000 XP	2017-18
RANGER CREW 1000XP	2017-18
RANGER 1000 DIESEL	2015-18
RANGER 1000 DIESEL CREW	2015-18
RANGER 1000XP RC CREW	2020
M1400 GAS	2015-16
POLARIS LSV 4X4	2011
RANGER DIESEL HST/DELUXE	2014
RANGER HST	2015
RANGER EV	2010-21

IGNITION SWITCH

BRONCO ATV & UTV COMPONENTS

NEW

OEM# 5LP-82510-00-00/ 5LP-82510-01-00

Part No.	Code	Keyword
84-32210	B	4

Model	Year
Yamaha™	
BREEZE 125 (YFA1)	2002-04
GRIZZLY 125	2004-13
RAPTOR 125	2011-13
RAPTOR 250	2008-13
BRUIN 350 2WD/4WD	2004-06
GRIZZLY 350 2WD/4WD	2007-14
RAPTOR 350	2004-13
WARRIOR 350	2002-04
WOLVERINE 350 2WD	2006-08
WOLVERINE 350 4WD	2002-05
RAPTOR 660R	2001-05
RAPTOR 700	2006-08

BRONCO ATV & UTV COMPONENTS

SPEED LIMITER

Universal speed limiter prevents damage to an engine by interrupting the power that is distributed to the spark plugs, this prevents the engine from operating above a pre-determined RPM level. Used as a safety device to limit speed capabilities for kids when learning to ride when they get better adjust/increase RPM's.

Part No.	Code	Keyword
80-00100	B	4

HEADLAMP BULB SOCKET

BRONCO ATV & UTV COMPONENTS

** FITS MANY HONDA ATVS. MOTORCYCLES, TRAILBIKES 1977-CURRENT ANY HONDA THAT TAKES THE P15D-1 BASE BULB

SPEC.: W/ 3 WIRES.
WIRE LENGTH: 9.5CM.
MATERIAL: NBR + WIRE

Part No.	Code	Keyword
86-00100	B	4

HEADLAMP BULBS

TYPE T19 2 CONTACT

Sold only in boxes of 10 min.
25W-25W
12 volts P15D-1

Part No.	Code	Keyword
860-1120	B	4

sales@gammapowersports.com

880

Make	OEM	Base	Watts	Standard (Clear)	Yellow	Blue	Xenon White	LED
Arctic Cat	0409-045	PG13	27w	**860-1216**	-	-	-	-

881

Make	OEM	Base	Watts	Standard (Clear)	Yellow	Blue	Xenon White	LED
Arctic Cat	0409-055	PGJ13	27w	**860-1217**	-	-	-	-

885

Make	OEM	Base	Watts	Standard (Clear)	Yellow	Blue	Xenon White	LED
Arctic Cat	0609-251	PG13	50w	**860-2326**	-	**860-2228**	**860-2329**	-

894

Make	OEM	Base	Watts	Standard (Clear)	Yellow	Blue	Xenon White	LED
Arctic Cat	0609-252	PGJ13	37.5w	**860-2215**	-	-	-	-
Polaris	4030046 4030048							
Yamaha	8JM-H4314-00-00							

9004 / HB1

Make	OEM	Base	Watts	Standard (Clear)	Yellow	Blue	Xenon White	LED
Arctic Cat	0609-155	P29T	65/45W	**860-2331**	-	-	-	-
			100/55w	-	**860-2322**	**860-2321**	**860-2330**	-
			100/80w	**860-2214**	**860-2324**	-	-	-

9005 / HB3

Make	OEM	Base	Watts	Standard (Clear)	Yellow	Blue	Xenon White	LED
BRP	415129249	P20D	65w	**860-1224**	-	-	-	-

9006 / HB4

Make	OEM	Base	Watts	Standard (Clear)	Yellow	Blue	Xenon White	LED
		P22D	55w	**860-1225**	-	-	-	-

HEADLIGHT BULBS

CODE = B | KEYWORD = 4

H1

Make	OEM	Base	Watts	Standard (Clear)	Yellow	Blue	Xenon White	LED
		P14.5S	55w	**860-1218**	-	-	-	-

H3

Make	OEM	Base	Watts	Standard (Clear)	Yellow	Blue	Xenon White	LED
		PK22S	55w	**860-1219**	-	-	-	-

H4

Make	OEM	Base	Watts	Standard (Clear)	Yellow	Blue	Xenon White	LED
Arctic Cat	0609-129	P43T	60/55w	**860-2207**	**860-2335**	**860-2334**	**860-2336**	**860-1000**
	0109-724		100/55w	**860-2209**	-	-	-	**860-1000**
	0609-956		100/80w	-	**860-2307**	**860-2302**	**860-2337**	**860-1000**
BRP	219800269		100/85w	**860-2208**	-	-	-	**860-1000**
	410502700		110/55w	-	-	-	**860-2338**	**860-1000**
	410503700							
	410504401							
	515176274							
Honda	34901-MC7-601AH							
	34901-MC7-602							
Polaris	2870448							
	4011524							
	4030026							
Yamaha	8V0-84314-10-00							
	2F9-84314-00-00							
	5V2-84314-00-XX							
	86M-84314-00-00							
	8FP-84314-00-00							
	8G9-84314-00-00							
	8G9-84314-01-00							
	8JP-H4314-00-00							
	8JR-H4314-00-00							
	8ML-H4314-00-00							

See Page 714 for more LED details

H6M

Make	OEM	Base	Watts	Standard (Clear)	Yellow	Blue	Xenon White	LED
Honda	34901-GT4-003	P15D-25-1	30/30w	**860-1223**	-	-	-	-
Kawasaki	92069-1080							
Suzuki	09471-12168							
Yamaha	4KB-84314-00-00							
	4KB-84314-01-00							

H7

Make	OEM	Base	Watts	Standard (Clear)	Yellow	Blue	Xenon White	LED
		PX26D	55w	-	-	-	**860-2400**	-
			100w	-	-	-	**860-2401**	-

H9

Make	OEM	Base	Watts	Standard (Clear)	Yellow	Blue	Xenon White	LED
		PGJ19-5	65w	**860-1220**	-	-	-	-

H11

Make	OEM	Base	Watts	Standard (Clear)	Yellow	Blue	Xenon White	LED
Arctic Cat	0609-782	PGJ19-5	55w	**860-1221**	-	-	-	-
BRP	715900141							

H13

Make	OEM	Base	Watts	Standard (Clear)	Yellow	Blue	Xenon White	LED
Arctic Cat	0409-182	P46.4T	60/55W	**860-1222**	-	-	-	**860-1001**
BRP	415130081							
Honda	34901-HL4-A01							
Kawasaki	92069-0082 92069-0105							
Polaris	4012279							

See Page 714 for more LED details

HS1

Make	OEM	Base	Watts	Standard (Clear)	Yellow	Blue	Xenon White	LED
Arctic Cat	0409-096 0609-991 3303-846 3323-025	PX43T	35/35w	**860-1226**	-	-	-	-
BRP	710000871							
Kawasaki	92069-0039							
Polaris	4011379 4011603							
Suzuki	09471-12101							
Yamaha	28P-84314-00-00 3B4-84314-00-00							

TYPE BT (2 CONTACT)

Make	OEM	Base	Watts	Standard (Clear)	Yellow	Blue	Xenon White	LED
BRP	410502800	P45T	60/55w	**860-2210**	-	-	-	-
	410502900		100/85w	**860-2212**	-	-	-	-
	410503500							
	410503600							
	410503800							

TYPE B (2 CONTACT)

Make	OEM	Base	Watts	Standard (Clear)	Yellow	Blue	Xenon White	LED
BRP	410501200	BA200	35/35w	**860-1208**	-	-	-	-
	410501900		60/60w	**860-1211**	-	-	-	-
	410502000							
	410502500							

*** Priced Each. Sold in pack of 10.***

TYPE BT (2 CONTACT)

Make	OEM	Base	Watts	Standard (Clear)	Yellow	Blue	Xenon White	LED
BRP	410502800	P45T	45/45w	**860-1210**	-	-	-	-
	410502900		60/60w	**860-1212**	-	-	-	-
	410503500							
	410503600							
	410503800							

*** Priced Each. Sold in pack of 10.***

HEADLIGHT BULBS

CODE = B **KEYWORD = 4**

TYPE S (2 CONTACT)

Make	OEM	Base	Watts	Standard (Clear)	Yellow	Blue	Xenon White	LED
Boa-Ski	S-00-13-081	P36T	60/60w	**860-1206**	-	-	-	-
Ski-Roule	3082 X 9099							
Yamaha	838-84313-00-00							

*** Priced Each. Sold in pack of 10.***

TYPE ST

Make	OEM	Base	Watts	Standard (Clear)	Yellow	Blue	Xenon White	LED
Arctic Cat	0109-735	P43T	60/60w	**860-1207**	-	-	-	-
BRP	410503700							
John-Deere	AM53887							
Kawasaki/Sno-Jet	040630 040517 92069-3501							
Polaris	4030028							
Ski-Roule	6082 Z 9099							
Yamaha	8A7-84314-00-00 8A7-84314-00-XX							

May be upgraded to H4 in certain applications.
*** Priced Each. Sold in pack of 10.***

LED HEADLIGHTS

H4

Make	OEM	Base	Watts	LED
Arctic Cat	0609-129 0109-724 0609-956	P43T	24w	**860-1000**
BRP	219800269 410502700 410503700 410504401 515176274			
Honda	34901-MC7-601AH 34901-MC7-602			
Polaris	2870448 4011524 4030026			
Yamaha	8V0-84314-10-00 2F9-84314-00-00 5V2-84314-00-XX 86M-84314-00-00 8FP-84314-00-00 8G9-84314-00-00 8G9-84314-01-00 8JP-H4314-00-00 8JR-H4314-00-00 8ML-H4314-00-00			

Features:
- **Lumens:** 1280LM (Low Beam) 1540LM (High Beam)
- **Color Temperature:** 6500K
- **Includes 2 Sticker Films:** Blue: 8000K Light Blue, Yellow: 3000K Warm White
- **Body Material:** Aluminium

H13

Make	OEM	Base	Watts	LED
Arctic Cat	0409-182	P46.4T	24w	**860-1001**
BRP	415130081			
Honda	34901-HL4-A01			
Kawasaki	92069-0082 92069-0105			
Polaris	4012279			

Features:
- **Lumens:** 1280LM (Low Beam) 1540LM (High Beam)
- **Color Temperature:** 6500K
- **Includes 2 Sticker Films:** Blue: 8000K Light Blue, Yellow: 3000K Warm White
- **Body Material:** Aluminium

CODE = B | KEYWORD = 4

1156

Type	Base	Watts	Standard (Clear)	LED
P21W	BAY15S	21w	**860-1119**	-

*** Priced Each. Sold in pack of 10.***

1157

Type	Base	Watts	Standard (Clear)	LED
P21/5W	BAY15D	21/5w	**860-1213**	**860-1011**

*** Priced Each. Sold in pack of 10.***

1157R

Type	Base	Watts	Red	LED
P21/5W	BAY15D	21/5w	**860-2220**	-

*** Priced Each. Sold in pack of 10.***

5007

Type	Base	Watts	Standard (Clear)	LED
R5W	BA15S	5w	**860-1115**	-

*** Priced Each. Sold in pack of 10.***

5008

Type	Base	Watts	Standard (Clear)	LED
R10W	BA15S	18w	**860-1116**	-

*** Priced Each. Sold in pack of 10.***

90

Type	Base	Watts	Standard (Clear)	LED
GE90	BA15D	7w	**860-1114**	-

*** Priced Each. Sold in pack of 10.***

WEDGE TYPE BULBS

Trade #	Type	Base	Watts	Standard (Clear)	LED
2821	W3W	T10 Wedge	3w	-	**860-1012**
194		T10 Wedge	3.8w	**860-1300**	**860-1012**
2825	W5W	T10 Wedge	5w	**860-1117**	**860-1012**
921	W16W	T15 Wedge	18w	**860-1118**	-

*** Priced Each. Sold in pack of 10.***

TAIL LIGHTS

CODE = B **KEYWORD = 4**

See Pages 716-717 For Applications

BRONCO ATV & UTV COMPONENTS

87-30000

87-40001

87-80000

87-60000

871-1004

873-1022

873-2014

874-1009

874-1103

Model	Year	OEM#	Lens Only Part No.	Assembly Part No.
Arctic Cat™				
400 ALL OPTIONS	2006-13	0509-025	**N/A**	**871-1004**
450 H1, GT, TRV, TRV GT	2011-12	0509-025	**N/A**	**871-1004**
500 ATV	2013	0509-025	**N/A**	**871-1004**
500 AUTO. TRANS. 4X4 FIS (ALL OPTIONS)	2005-09	0509-025	**N/A**	**871-1004**
550 (ALL OPTIONS)	2009-13	0509-025	**N/A**	**871-1004**
650 H1 AUTO.TRANS.4X4,TBX,TRV,MUD PRO ALL	2005-10	0509-025	**N/A**	**871-1004**
700 ALL OPTIONS	2006-13	0509-025	**N/A**	**871-1004**
TBX/VLX 700	2015-17	0509-025	**N/A**	**871-1004**
ALTERRA 700 MUD PRO LTD	2019	0509-025	**N/A**	**871-1004**
1000 TRV, XT, MUDPRO	2009-13	0509-025	**N/A**	**871-1004**
THUNDERCAT ALL	2008-09	0509-025	**N/A**	**871-1004**
UTV				
PROWLER 550	2009-13	0509-025	**N/A**	**871-1004**
PROWLER XT 650 H1 AUTO. 4X4	2006/09	0509-025	**N/A**	**871-1004**
PROWLER 700 XT 4X4 ALL	2009-13	0509-025	**N/A**	**871-1004**
PROWLER 1000 XT/XTZ	2009-13	0509-025	**N/A**	**871-1004**
Honda™				
ATC200S	1984-86	33700-965-003	**87-60000**	
ATC200X/ATC250R	1983-86	33700-965-003	**87-60000**	
TRX250R	1986-89	33700-965-003	**87-60000**	
TRX300	1988-00	33700-965-003	**87-60000**	
ATC35R	1985-86	33700-965-003	**87-60000**	
Kawasaki™				
KLF185	1985-86	23026-1056	**87-80000**	**N/A**
KLF300	1986-04	23026-1056	**87-80000**	**N/A**
UTV				
MULE 1000	1994-97	23026-1056	**87-80000**	**N/A**
**** 87-80000 Also fits some motorcycle applications**				
Polaris™				
MOST ATV`s	1985-06	4032046/4032030	**87-40001**	**N/A**
TRAILBOSS	1992-09	4032046/4032030	**87-40001**	**N/A**
TRAIL BLAZER 250	1996-06	4032085	**874-1009**	**N/A**
TRAIL BLAZER 330	2008-09	4032085	**874-1009**	**N/A**
SCRAMBLER 400	1996-06	4032085	**874-1009**	**N/A**
SPORT 400	1999	4032085	**874-1009**	**N/A**
SPORT 400L	1996-99	4032085	**874-1009**	**N/A**
TRAIL BLAZER 400	2003	4032085	**874-1009**	**N/A**
SCRAMBLER 500	1996-06	4032085	**874-1009**	**N/A**
SCRAMBLER 500 4X4	2008-09	4032085	**874-1009**	**N/A**
UTV				
RANGER 4X4 500 EFI	2009-10	2411099	**N/A**	**874-1103**
RANGER 4X4 700 EFI ALL	2009	2411099	**N/A**	**874-1103**
RANGER 4X4 800 EFI ALL	2010-14	2411099	**N/A**	**874-1103**
RANGER 4X4 800 EFI CREW	2010-13	2411099	**N/A**	**874-1103**
RANGER 6X6 800 EFI	2010-15	2411099	**N/A**	**874-1103**
RANGER XP 800	2012	2411099	**N/A**	**874-1103**
RANGER 4X4 900 DIESEL CREW	2013-14	2411099	**N/A**	**874-1103**
RANGER 900 DIESEL	2011-14	2411099	**N/A**	**874-1103**
**** 87-40001 Also fits some snowmobile applications**				
**** 874-1103 also fits many snowmobiles**				
Yamaha™				
BREEZE	2002-04	5KM-8472C-10, 3FA-84710-00	**873-1022**	**873-2014**
GRIZZLY 125	2004-13	5KM-8472C-10, 3FA-84710-00	**873-1022**	**873-2014**
RAPTOR 125	2011-13	5KM-8472C-10, 3FA-84710-00	**873-1022**	**873-2014**
BIG BEAR 250	2007-09	5KM-8472C-10, 3FA-84710-00	**873-1022**	**873-2014**
BLASTER 200	2002-06	5KM-8472C-10, 3FA-84710-00	**873-1022**	**873-2014**
YFM200 MOTO-4	1985-89	21V-84721-00	**87-30000**	**N/A**
YTM200/E/ER TRI-MOTO	1983-85	21V-84721-00	**87-30000**	**N/A**
YFM225 MOTO-4	1986-88	21V-84721-00	**87-30000**	**N/A**
YTM225 TRI-MOTO	1983-86	21V-84721-00	**87-30000**	**N/A**
BEAR TRACKER 250	2003-04	5KM-8472C-10, 3FA-84710-00	**873-1022**	**873-2014**

sales@gammapowersports.com

TAIL LIGHTS

See Page 716 For Images

CODE = B | KEYWORD = 4

BRONCO ATV & UTV COMPONENTS

Model	Year	OEM#	Lens Only Part No.	Assembly Part No.
Yamaha™				
BRUIN 250	2004-06	5KM-8472C-10, 3FA-84710-00	**873-1022**	**N/A**
RAPTOR 250	2008-13	5KM-8472C-10, 3FA-84710-00	**873-1022**	**873-2014**
YFB250/FW TIMBERWOLF	1992-98	21V-84721-00	**87-30000**	**N/A**
YFM250 MOTO-4	1989-91	21V-84721-00	**87-30000**	**N/A**
BANSHEE 350	2002-06	5KM-8472C-10, 3FA-84710-00	**873-1022**	**873-2014**
BIG BEAR 350	1987-98	21V-84721-00	**87-30000**	**N/A**
BRUIN 350	2004-06	5KM-8472C-10, 3FA-84710-00	**873-1022**	**873-2014**
GRIZZLY 350	2007-14	5KM-8472C-10, 3FA-84710-00	**873-1022**	**873-2014**
MOTO-4 350	1987-95	21V-84721-00	**87-30000**	**N/A**
WARRIOR 350	1995-98	21V-84721-00	**87-30000**	**N/A**
WARRIOR 350	2002-04	5KM-8472C-10, 3FA-84710-00	**873-1022**	**873-2014**
WOLVERINE 350	2003-05	5KM-8472C-10, 3FA-84710-00	**873-1022**	**873-2014**
BIG BEAR 400	2003-12	5KM-8472C-10, 3FA-84710-00	**873-1022**	**873-2014**
GRIZZLY 400	2007	5KM-8472C-10, 3FA-84710-00	**873-1022**	**873-2014**
KODIAK 400 4WD	1993-98	21V-84721-00	**87-30000**	**N/A**
KODIAK 400 4WD	2003-06	5KM-8472C-10, 3FA-84710-00	**873-1022**	**873-2014**
GRIZZLY 450	2007-14	5KM-8472C-10, 3FA-84710-00	**873-1022**	**873-2014**
KODIAK 450	2003-06	5KM-8472C-10, 3FA-84710-00	**873-1022**	**873-2014**
YFZ450	2012-13	3FA-84710-00 / 1S3-84710-01 ST6-84710-21 (LENS) 5KM-8472C-10/3FA-84710-00	**873-1022**	**873-2014**
GRIZZLY 550	2009-14	5KM-8472C-10, 3FA-84710-00	**873-1022**	**873-2014**
GRIZZLY 660	2003-15	5KM-8472C-10, 3FA-84710-00	**873-1022**	**873-2014**
GRIZZLY 700	2003-15	5KM-8472C-10, 3FA-84710-00	**873-1022**	**873-2014**
UTV				
RHINO 450	2006-09	5KM-8472C-10, 3FA-84710-00	**873-1022**	**873-2014**
RHINO 660	2004-07	5KM-8472C-10, 3FA-84710-00	**873-1022**	**873-2014**
RHINO 700	2008-13	5KM-8472C-10, 3FA-84710-00	**873-1022**	**873-2014**
VIKING 700	2014-15	5KM-8472C-10, 3FA-84710-00	**873-1022**	**873-2014**
VIKING 700	2018-20	5KM-8472C-10, 3FA-84710-00	**873-1022**	**873-2014**
WOLVERINE 700	2016-18	5KM-8472C-10, 3FA-84710-00	**873-1022**	**873-2014**
WOLVERINE R-SPEC	2016	5KM-8472C-10, 3FA-84710-00	**873-1022**	**873-2014**

BRONCO FOG LIGHTS

BRONCO ATV & UTV COMPONENTS

FOG LIGHTS

- O.D. 147mm
- Thickness 76mm
- Housing, plastic
- Bulb: H3 12V-55W
- Reflector: Clear plated Iron
- Cover: Black/Chrome plastic stone guard

Part No.	Code	Keyword
86-02000	**B**	**4**

ATV AND UTV LED LIGHT KIT

CODE = B | KEYWORD = 3

POWERMADD

AUTOMATIC REVERSE LED LIGHT KIT

PowerMadd is excited to introduce a new line of Automatic Reverse LED Light Kits for Yamaha ATV's and UTV's. These kits include plug-in play hardware for easy installation and an 800 lumen 60° flood, IP67 LED light for years of trouble free use. The LED light and brackets (included in the ATV kit) are made of aluminum and offer multiple mounting options. Once the kit is installed, it will allow for the backup light to automatically turn on once the vehicle is shifted into the reverse gear. At anytime, you can manually over ride the system with included waterproof switch.

LED Light Information

- LED Chips: 4pcs 3w Epistar
- Voltage: 10-30V
- Lumens: 800 lm
- Housing and bracket material: Aluminum
- Lens material :PMMA
- Beam :Flood 60 degree
- LED color: white
- Color temperature: 6000-6500 K
- IP 67 (protected from dust and capable of withstanding water immersion between 15 cm and 1 meter for 30 minutes)
- Lifetime: 30,000 hours

86-06005

86-06005 (Mounted below)

86-06005 (Mounted Above)

Part No.	Fitment
Yamaha™	
86-06005	Fits Yamaha Grizzly and Kodiak ATV's 2002-Current
86-06006	Fits all Rhino, Viking and Wolverine UTV's

86-06006

86-06006 (with light turned on)

COOLANT TEMPERATURE SENSORS

See Pages 718-721 For Applications

CODE = B **KEYWORD = 4**

BRONCO ATV & UTV COMPONENTS

These sensors & switches monitor temperatures. If faulty they either send signals to the machines electrical "Brain" which can activates a warning light, shuts down that part of system, or shut down the entire engine all together. Usually these are located in the cylinder block, oil cooler, or in the cooling system.
Switches are set up per specific temperatures. Some turn on at a specific temp and some turn off when the area being monitored by the switch reaches that temperature. At that point the "brain" will activate or deactivate another device such as a fan.
In the chart below we note whether the part the switch or sensor turns on or off at the noted temperature. The noted resistance measurements can be used for testing/checking for a properly working part.
Direct OEM Replacement

71-31000
19MM NUT
M12 X PITCH 1.5
LENGTH: 59 MM

71-41000
19MM NUT
LENGTH: 56.6 MM

71-41001
19MM NUT
M12 X PITCH 1.5
LENGTH: 61.2 MM

71-41002
17MM NUT
LENGTH: 27.8 MM

71-61000
17MM NUT
M10 X PITCH 1.25
LENGTH: 52.1 MM

710-0011
19MM NUT
M12 X PITCH 1.5
LENGTH: 58.9 MM

712-0010
19MM NUT
M12 X PITCH 1.5
LENGTH: 61.2 MM

Model	Year	OEM No.	Temperature	Resistance		Part No.
				Bronco	OEM	
Can-Am™						
TRAXTER	1995-05	278002895	25°C 100°C	2000Ω 180Ω	1803Ω 197.5Ω	**712-0010**
OUTLANDER 400 ALL	2008-14	278002895	25°C 100°C	2000Ω 180Ω	1803Ω 197.5Ω	**712-0010**
OUTLANDER 400 MAX ALL	2008-14	278002895	25°C 100°C	2000Ω 180Ω	1803Ω 197.5Ω	**712-0010**
OUTLANDER 450 EFI	2015-20	278002895	25°C 100°C	2000Ω 180Ω	1803Ω 197.5Ω	**712-0010**
OUTLANDER MAX 450 EFI	2015-20	278002895	25°C 100°C	2000Ω 180Ω	1803Ω 197.5Ω	**712-0010**
OUTLANDER 500 ALL	2007-14	278002895	25°C 100°C	2000Ω 180Ω	1803Ω 197.5Ω	**712-0010**
OUTLANDER L 500 EFI	2015	278002895	25°C 100°C	2000Ω 180Ω	1803Ω 197.5Ω	**712-0010**
OUTLANDER L MAX 500 EFI	2015	278002895	25°C 100°C	2000Ω 180Ω	1803Ω 197.5Ω	**712-0010**
OUTLANDER MAX 500 ALL	2007-14	278002895	25°C 100°C	2000Ω 180Ω	1803Ω 197.5Ω	**712-0010**
RENEGADE 500EFI ALL	2008-15	278002895	25°C 100°C	2000Ω 180Ω	1803Ω 197.5Ω	**712-0010**
OUTLANDER 570	2016-20	278002895	25°C 100°C	2000Ω 180Ω	1803Ω 197.5Ω	**712-0010**
RENEAGDE 570	2017-20	278002895	25°C 100°C	2000Ω 180Ω	1803Ω 197.5Ω	**712-0010**
OUTLANDER 650 ALL	2006-15	278002895	25°C 100°C	2000Ω 180Ω	1803Ω 197.5Ω	**712-0010**
OUTLANDER 6X6 650 EFI	2014-15	278002895	25°C 100°C	2000Ω 180Ω	1803Ω 197.5Ω	**712-0010**
OUTLANDER MAX 650 ALL	2006-15	278002895	25°C 100°C	2000Ω 180Ω	1803Ω 197.5Ω	**712-0010**
OUTLANDER 800R ALL	2006-14	278002895	25°C 100°C	2000Ω 180Ω	1803Ω 197.5Ω	**712-0010**

COOLANT TEMPERATURE SENSORS

See Page 718 For Images

Direct OEM Replacement

CODE = B **KEYWORD = 4**

BRONCO ATV & UTV COMPONENTS

Model	Year	OEM No.	Temperature	Resistance		Part No.
				Bronco	OEM	
Can-Am™						
OUTLANDER MAX 800R ALL	2006-14	278002895	25°C 100°C	2000Ω 180Ω	1803Ω 197.5Ω	**712-0010**
RENEGADE 800R ALL	2007-14	278002895	25°C 100°C	2000Ω 180Ω	1803Ω 197.5Ω	**712-0010**
OUTLANDER 850	2016-20	278002895	25°C 100°C	2000Ω 180Ω	1803Ω 197.5Ω	**712-0010**
OUTLANDER 1000 ALL	2013-15	278002895	25°C 100°C	2000Ω 180Ω	1803Ω 197.5Ω	**712-0010**
OUTLANDER 1000 MAX ALL	2013-15	278002895	25°C 100°C	2000Ω 180Ω	1803Ω 197.5Ω	**712-0010**
OUTLANDER 6X6 1000 EFI	2015	278002895	25°C 100°C	2000Ω 180Ω	1803Ω 197.5Ω	**712-0010**
OUTLANDER MAX 1000 ALL	2015	278002895	25°C 100°C	2000Ω 180Ω	1803Ω 197.5Ω	**712-0010**
RENEGADE 1000 ALL	2012-15	278002895	25°C 100°C	2000Ω 180Ω	1803Ω 197.5Ω	**712-0010**
UTV						
COMMANDER 800 ALL	2011-15	278002895	25°C 100°C	2000Ω 180Ω	1803Ω 197.5Ω	**712-0010**
COMMANDER 1000 ALL	2011-16	278002895	25°C 100°C	2000Ω 180Ω	1803Ω 197.5Ω	**712-0010**
MAVERICK 1000	2013-18	278002895	25°C 100°C	2000Ω 180Ω	1803Ω 197.5Ω	**712-0010**
MAVERICK MAX 1000	2014-18	278002895	25°C 100°C	2000Ω 180Ω	1803Ω 197.5Ω	**712-0010**
DEFENDER HD5/HD8/HD10	2016-20	278002895	25°C 100°C	2000Ω 180Ω	1803Ω 197.5Ω	**712-0010**
Honda™						
TRX500FE/FM/FPE/FPM	2012-14	37870-RWC-A01 37870-RZA-005 37870-RZA-007	25°C 100°C	2018Ω (1917-2119) 157Ω (149-165)	1865Ω 171.1Ω	**71-61000**
Polaris™						
SPORTSMAN 400	2004-05	3089246				**71-41002**
SPORTSMAN 450	2006-07	3089246				**71-41002**
ATP 500 4X4	2005	3089246				**71-41002**
SCRAMBLER 500 4X4	2004-11	3089246				**71-41002**
SPORTSMAN 500	2004-07	3089246				**71-41002**
SPORTSMAN 500 HO	2005-08	3089246				**71-41002**
SPORTSMAN X2 500 EFI	2006-09	3089892	25°C 100°C	28500Ω (27075-29925) 2100Ω (1995-2205)	27300Ω 2270Ω	**71-41000**
SCRAMBLER 2X4	2007-09	3089246				**71-41002**
SPORTSMAN 6X6	2004-08	3089246				**71-41002**
SPORTSMAN TOURING 500 EFI	2008-09	3089892	25°C 100°C	28500Ω (27075-29925) 2100Ω (1995-2205)	27300Ω 2270Ω	**71-41000**
SPORTSMAN 550	2011-13	3089892	25°C 100°C	28500Ω (27075-29925) 2100Ω (1995-2205)	27300Ω 2270Ω	**71-41000**
SPORTSMAN XP 550	2009-10	3089892	25°C 100°C	28500Ω (27075-29925) 2100Ω (1995-2205)	27300Ω 2270Ω	**71-41000**
SPORTSMAN 550 EPS/XP EPS	2010-14	3089892	25°C 100°C	28500Ω(27075-29925) 2100Ω (1995-2205)	27300Ω 2270Ω	**71-41000**
SPORTSMAN FOREST 550	2011-14	3089892	25°C 100°C	28500Ω(27075-29925) 2100Ω (1995-2205)	27300Ω 2270Ω	**71-41000**
SPORTSMAN TOURING 550 EPS	2010-14	3089892	25°C 100°C	28500Ω(27075-29925) 2100Ω (1995-2205)	27300Ω 2270Ω	**71-41000**
SPORTSMAN X2 550	2010-14	3089892	25°C 100°C	28500Ω(27075-29925) 2100Ω (1995-2205)"	27300Ω 2270Ω	**71-41000**
SPORTSMAN X2 550 EPS	2014	3089892	25°C 100°C	28500Ω(27075-29925) 2100Ω (1995-2205)"	27300Ω 2270Ω	**71-41000**
SPORTSMAN XP 550 EPS/HD	2013-14	3089892	25°C 100°C	28500Ω(27075-29925) 2100Ω (1995-2205)	27300Ω 2270Ω	**71-41000**
SPORTSMAN XP TOURING EPS 550	2012	3089892	25°C 100°C	28500Ω(27075-29925) 2100Ω (1995-2205)	27300Ω 2270Ω	**71-41000**
SPORTSMAN 570 EFI ALL	2014-20	4010644***	25°C	2000Ω (1900-2100)	1776Ω	**71-41000**
SPORTSMAN TOURING 570 EFI	2014-20	4010644***	25°C 100°C	2000Ω (1900-2100) 190Ω (180-200)	1776Ω 196.3Ω	**71-41001**
SPORTSMAN 700 EFI ALL	2004-08	4010644***	25°C 100°C	2000Ω (1900-2100) 190Ω (180-200)	1776Ω 196.3Ω	**71-41001**
SPORTSMAN 800 EFI	2005-14	4010644***	25°C 100°C	"2000Ω (1900-2100) 190Ω (180-200)	1776Ω 196.3Ω	**71-41001**
SPORTSMAN 800 EFI 6X6	2009-14	4010644***	25°C 100°C	2000Ω (1900-2100) 190Ω (180-200)	1776Ω 196.3Ω	**71-41001**

** **71-41002** Also Fits Snow , Please inquire for detail information

COOLANT TEMPERATURE SENSORS

See Page 718 For Images

CODE = B **KEYWORD = 4**

BRONCO ATV & UTV COMPONENTS

Direct OEM Replacement

Model	Year	OEM No.	Temperature	Resistance		Part No.
				Bronco	OEM	
Polaris™						
SPORTSMAN FOREST 800	2012-13	4010644***	25°C 100°C	2000Ω (1900-2100) 190Ω (180-200)	1776Ω 196.3Ω	**71-41001**
SPORTSMAN FOREST 800 6X6	2012-13	4010644***	25°C 100°C	2000Ω (1900-2100) 190Ω (180-200)	1776Ω 196.3Ω	**71-41001**
SPORTSMAN TOURING 800 EFI	2008-09	4010644***	25°C 100°C	2000Ω (1900-2100) 190Ω (180-200)	1776Ω 196.3Ω	**71-41001**
SPORTSMAN X2 800 EFI	2007-09	4010644***	25°C 100°C	2000Ω (1900-2100) 190Ω (180-200)	1776Ω 196.3Ω	**71-41001**
SCRAMBLER 850 HO/EPS HO	2013-18	4010644***	25°C 100°C	2000Ω (1900-2100) 190Ω (180-200)	1776Ω 196.3Ω	**71-41001**
SPORTSMAN FOREST 850	2011-14	4010644***	25°C 100°C	2000Ω (1900-2100) 190Ω (180-200)	1776Ω 196.3Ω	**71-41001**
SPORTSMAN TOURING 850	2010-20	4010644***	25°C 100°C	2000Ω (1900-2100) 190Ω (180-200)	1776Ω 196.3Ω	**71-41001**
SPORTSMAN X2 850	2011	4010644***	25°C 100°C	2000Ω (1900-2100) 190Ω (180-200)	1776Ω 196.3Ω	**71-41001**
SPORTSMAN 850 ALL	2009-19	4010644***	25°C 100°C	2000Ω (1900-2100) 190Ω (180-200)	1776Ω 196.3Ω	**71-41001**
SCRAMBLER XP 1000 HO EPS	2014-19	4010644***	25°C 100°C	2000Ω (1900-2100) 190Ω (180-200)	1776Ω 196.3Ω	**71-41001**
SPORTSMAN 1000 ALL	2015-19	4010644***	25°C 100°C	2000Ω (1900-2100) 190Ω (180-200)	1776Ω 196.3Ω	**71-41001**
UTV						
ACE 500	2017-19	4010644***	25°C	2000Ω (1900-2100)	1776Ω	**71-41001**
RANGER 2X4,4X4,6X6	2005	3089246				**71-41002**
RANGER 500 2X4	2008	3089246				**71-41002**
RANGER 500 2X4/4X4	2006-07	3089246				**71-41002**
RANGER 500	2018-20	4010644***	25°C 100°C	2000Ω (1900-2100) 190Ω (180-200)	1776Ω 196.3Ω	**71-41001**
ACE 570	2014-19	4010644***	25°C	2000Ω (1900-2100)	1776Ω	**71-41001**
SPORTSMAN ACE	2014	4010644***	100°C	190Ω (180-200)	196.3Ω	**71-41001**
RZR 570	2012-20	4010644***	25°C 100°C	2000Ω (1900-2100) 190Ω (180-200)	1776Ω 196.3Ω	**71-41001**
RANGER 570/CREW 570 EFI	2014-20	4010644***	25°C 100°C	2000Ω (1900-2100) 190Ω (180-200)	1776Ω 196.3Ω	**71-41001**
RANGER 4X4/6X6 700 EFI ALL	2005-09	4010644***	25°C 100°C	2000Ω (1900-2100) 190Ω (180-200)	1776Ω 196.3Ω	**71-41001**
RANGER 800 CREW/6X6	2010-14	4010644***	25°C 100°C	2000Ω (1900-2100) 190Ω (180-200)	1776Ω 196.3Ω	**71-41001**
RANGER XP 800	2012	4010644***	25°C 100°C	2000Ω (1900-2100) 190Ω (180-200)	1776Ω 196.3Ω	**71-41001**
RZR 4 800	2010-14	4010644***	25°C 100°C	2000Ω (1900-2100) 190Ω (180-200)	1776Ω 196.3Ω	**71-41001**
RZR 800 ALL	2008-14	4010644***	25°C 100°C	2000Ω (1900-2100) 190Ω (180-200)	1776Ω 196.3Ω	**71-41001**
RZR S 800 EFI	2009-14	4010644***	25°C 100°C	2000Ω (1900-2100) 190Ω (180-200)	1776Ω 196.3Ω	**71-41001**
ACE 900	2017-19	4010644***	25°C	2000Ω (1900-2100)	1776Ω	**71-41001**
RZR 900/4 900 ALL	2011-19	4010644***	25°C	2000Ω (1900-2100)	1776Ω	**71-41001**
RZR 900/4 900 ALL OPTIONS	2011-19	4010644***	100°C	190Ω (180-200)	196.3Ω	**71-41001**
RANGER 900 CREW ALL	2014-19	4010644***	25°C 100°C	2000Ω (1900-2100) 190Ω (180-200)	1776Ω 196.3Ω	**71-41001**
RANGER 900 XP ALL	2013-19	4010644***	25°C 100°C	2000Ω (1900-2100) 190Ω (180-200)	1776Ω 196.3Ω	**71-41001**
GENERAL 1000	2017-20	4010644***	25°C 100°C	2000Ω (1900-2100) 190Ω (180-200)	1776Ω 196.3Ω	**71-41001**
RANGER 1000	2017-20	4010644***	25°C 100°C	2000Ω (1900-2100) 190Ω (180-200)	1776Ω 196.3Ω	**71-41001**
RZR XP 1000	2014-20	4010644***	25°C 100°C	2000Ω (1900-2100) 190Ω (180-200)	1776Ω 196.3Ω	**71-41001**
Yamaha™						
YFZ450R	2014-20	5YP-85790-00	25°C 100°C	1987Ω 186Ω		**710-0011**
YFZ450R/X	2009-14	8CC-85790-00	25°C 100°C	1983Ω (1884-2082) 190Ω (180-200)	1858Ω 193.5Ω	**71-31000**
GRIZZLY 550 ALL	2009-14	8CC-85790-00	25°C 100°C	1983Ω (1884-2082) 190Ω (180-200)	1858Ω 193.5Ω	**71-31000**
GRIZZLY 700 ALL	2007-13	8CC-85790-00	25°C 100°C	1983Ω (1884-2082) 190Ω (180-200)	1858Ω 193.5Ω	**71-31000**

** **71-41002** Also Fits Snow , Please inquire for detail information

COOLANT TEMPERATURE SENSORS

See Page 718 For Images

CODE = B | KEYWORD = 4

Direct OEM Replacement

Model	Year	OEM No.	Temperature	Resistance Bronco	Resistance OEM	Part No.
Yamaha™						
GRIZZLY 700 (YFM700)	2014-20	5YP-85790-00****	25°C 100°C	1987Ω 186Ω		**710-0011**
KODIAK 700	2019-20	5YP-85790-00****	25°C 100°C	1987Ω 186Ω		**710-0011**
RAPTOR 700	2016-20	5YP-85790-00****	25°C 100°C	1987Ω 186Ω		**710-0011**
KODIAK 450 / EPS	2018-20	4P9-83591-00-00 54P-H3591-00-00				**710-1011**
UTV						
RHINO 700 ALL	2008-13	8CC-85790-00	25°C 100°C	1983Ω (1884-2082) 190Ω (180-200)	1858Ω 193.5Ω	**71-31000**
VIKING (YXM700D)	2014-20	5YP-85790-00****	25°C 100°C	1987Ω 186Ω		**710-0011**
YXZ1000	2016-20	5YP-85790-00****	25°C 100°C	1987Ω 186Ω		**710-0011**
WOLVERINE X2 / R-SPEC / XTR	2019-21	4P9-83591-00-00 54P-H3591-00-00				**710-1011**
WOLVERINE X4 / XTR	2018-21	4P9-83591-00-00 54P-H3591-00-00				**710-1011**
WOLVERINE RMAX 2/4	2021	4P9-83591-00-00 54P-H3591-00-00				**710-1011**

THERMO SWITCHES

OEM# 35250-HN4-670/ 35250-HN8-003
WIRE LENGTH: 36CM. W/ 2 PIN

Part No.	Code	Keyword
73-60100	**B**	**4**

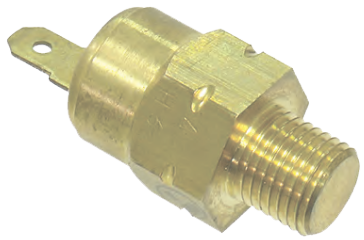

Part No.	Code	Keyword
73-30100	**B**	**4**

TERMINAL TENDER

Part No.	Code	Keyword
880-9217	**B**	**4**

SPEED SENSOR

CODE = B | KEYWORD = 4

Part No.	Description
69-03000	SPEED SENSOR

OEM# 31350-LDB5-E0A/ 3313-172
SPEC.: 3 PIN. HOLE 6.5MM

Model	Year
Arctic Cat™	
ATV	
350	2011-12
366	2008-11
400	2013-17
400 TRV	2009-14
425	2011-12
450	2010-16
450 TRV	2011-12
450 XC	2011-17
500	2013-17
500 TRV	2013-15
UTV	
PROWLER 500 HDX	2014-17

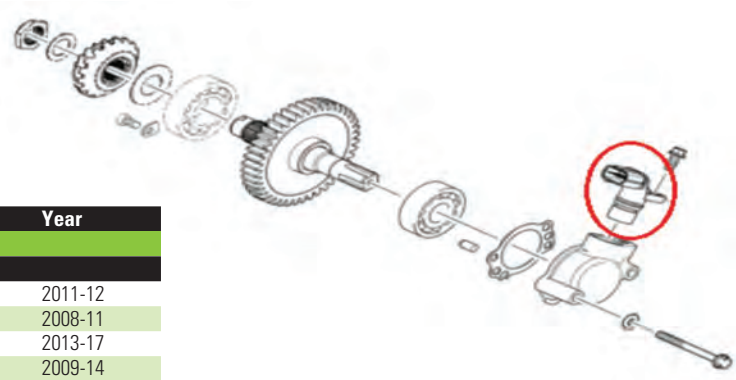

Model	Year
Kymco™	
ATV	
400 /450 MAXXER	ALL
400 / 465 MXU	ALL
500 / 550 /700 MXU ALL	ALL
UTV	
500 UXV	ALL

FLY BILLET KILL SWITCH

- Anodized billet housing is fully waterproof
- Wires are 4 times more resistant to pulling out of the housing than an OEM switch
- These switches use a waterproof splicing connector so they can be used to fit all brands and years of motorcycles & snowmobiles.
- All that is needed to install is to cut the wires to the stock connector and splice in the new switch

Colour	Part No.	Code	Keyword
Red	**84-06001**	**B**	**4**
Black	**84-06010**	**B**	**4**
Silver	**84-06019**	**B**	**4**

FLY UNIVERSAL KILL SWITCH

- Single bolt pivot mount design
- Anodized CNC billet 6061 aluminum resists corrosion
- Water resistant rubber sealed cap
- Epoxy sealed internal electronics
- To install cut the wires to the stock connector and splice to this new switch

Colour	Part No.	Code	Keyword
Black	**84-06020**	**B**	**4**
Red	**84-06021**	**B**	**4**
Blue	**84-06022**	**B**	**4**
Orange	**84-06027**	**B**	**4**

SPARK PLUGS

2022 ATV/UTV CATALOGUE

NGK SPARK PLUGS

SERIOUS POWER FOR ALL TYPES OF ENGINES

NGK Spark Plugs are available in many heat ratings for each application. Each rating has a wide range of operating temperature. Selection on the proper heat rating is determined by the condition of the engine and the way it is driven. Wide heat range is crucial for optimum engine performance. The plug must operate at a temperature hot enough to burn off deposits which cause fouling and misfiring; yet be cool enough to prevent pre-ignition. NGK's heat range is much wider than ordinary plugs. In fact, a single NGK Spark plug type often covers the range of two or three conventional plugs. At low speeds or in stop-and-go driving, NGK's will resist build-up and avoid fouling. The same NGK plugs will also resist pre-ignition problems when severe heat is generated by high speed or heavy load condition. One secret to NGK's wider heat range rating is advanced design, materials, and construction. With the introduction of the copper core in 1958, NGK dramatically changed spark plug technology. Copper's heat conductivity and electrical properties are superior to conventional plugs. Heat is quickly dissipated from the centre electrode and insulator to avoid plug damaging hot spots and to prolong plug life. NGK also engineered a longer insulator nose to minimize carbon build-up and reduce cold operation misfiring. Superior construction. Longer life. Optimum performance. All are standard with NGK, the brand specified as the source for serious power on more new automotive, motorcycle, snowmobile, marine and small engines than any other spark plug in the world.

Design Symbols used in NGK Spark Plugs

Thread Diameter

- A: 18mm
- B: 14mm
- C: 10mm
- D: 12mm
- J: 12mm

Construction

- C: Hex Size 5/8"
- * K: Hex Size 5/8" projected Tip (ISO)
- M: Compact Type
- P: Projected Insulator Type
- R: Resistor Type
- SD: Surface Discharge For Rotary Engines
- U: Surface of Semi Surface Discharge Type
- Z: Inductive Suppressor

Thread Reach

- E: 19mm (3.4")
- F: Tapered Seat
- H: 12.7mm (1/2")
- L: 11.2mm (7/16")

No Symbol

- 18mm = 12mm Reach
- 14mm = 9.5mm(3/8") Reach

Firing End Construction

- A : Special Design
- B : Special Design
- C : Special ground electrode
- G : Racing Use
- GV : Special Construction of V-Type, Racing Use
- H : Half thread
- K : 2-Ground electrodes Special for Toyota
- L : Half heat range (See Heat range chart)
- LM : Compact type for Lawn Mower
- M : 2-Ground electrodes for Mazda Rotary Eng.
- N : Special Ground Electrode
- P : Platinum tip (Premium)
- Q : 4-Ground electrodes
- R : Delta ground electrode for BMW
- S : Standard 2.6 mm center electrode
- T : 3-Ground electrodes
- V : Fine-wire center electrode (Gold Palladium)
- VX : Platinum tip (High performance)
- W : Tungsten electrode
- X : Booster gap
- Y : V-Grooved center electrode

BCPR6ES - 11

Wide Gap

- 8:0.8mm (.032")
- 9:0.9mm (.036")
- 10:1.0mm (.040")
- 11:1.1mm (.044")
- 13:1.3mm (.050")
- 14:1.4mm (.055")
- 15:1.5mm (.060")
- 20:2.0mm (.080")

Construction

- R: Resistor

Heat rating numbers

- 2 Hot
- 11 Cold

Construction

- A : Special Design
- B : Special Design
- C : Special Design
- D : Special Design
- E : Special Design
- F : Special Design
- J : Special Design

Plug Type

- P: Platinum tip (Premium)
- Z: Extended gap
- PZ: Platinum tip (Premium) Extended tip

PFR6A - 11A

Metal Shell Size

- F: 14, 19mm (3/4") Reach, 16mm (5/8") Hex.
- G: 14, 19mm (3/4") Reach, 20.6mm (13/16") Hex.
- J: 12, 19mm (3/4") Reach, 19mm Hex.

Design Symbols Used in V-Power →

* Do not interchange with CP type (BKR5ES—✗—BCPR5ES)

NGK SPARK PLUGS

CODE = A **KEYWORD = 13**

SPARK PLUG SOLID CAP & ANTI-FOULING PLUGS

BR8ES
BR9ES
BR10ES
] All Solid Cap

BR8ESS
BR9ESS
] Non-Solid Cap

BR10EY-A, BR8EY-A, BR9EY-A & BR10EY-A - Solid Cap/Anti-Fouling. Tired of constantly fouling plugs? Chances are this will cure your problem. Replace your BR9ES with a BR9EY-A.

Part No.	Description
AB6	2910
AB7	3010
AB8	7909
B-4	3210
BKR5E	7938
BKR5ES-11	2382
BKR6E	6962
BKR6ES	6364
BKR7E	4644
BMR2A	7677
BMR4A	5728
BMR6A	7421
BMR7A	4226
BM6F	6221
BM7A	6521
BM7F	6421
BPMR4A	6028
BPMR6A	6726
BPMR7A	4626
BPM4A	5928
BPM6F	5950
BPR2ES	2264
BPR4HS	7823
BPR5ES	7734
BPR5ES-11	7634
BPR5EY	1233
BPR5HS	6222
BPR6EFS	3623
BPR6ES	7131
BPR6ES11	7133
BPR6EY-11	6261
BPR6HS	7022
BPR6HS-10	2633
BPR7ES	5534
BPR7HS	6422
BPR8ES	3923
BPR8HS	3725
BPR9ES	7788
BPZ8H-N-10	4495

Part No.	Description
BPZ8HS-10	3133
BP8H-N-10	4838
BP8HS-10	3823
BR10ECS	5880
BR10EG	3830
BR10ES	4684
BR10EY-A	7613
BR4HS	3322
BR4LM	4133
BR5ES	5866
BR5HS	3722
BR6ES	4922
BR6FS	4323
BR6HS	3922
BR6S	3522
BR7ES	5122
BR7HS	4122
BR7HS-10	1098
BR8ECM	3035
BR8ECS	4172
BR8EG	3130
BR8ES	3961 SOLID
BR8ESS	5422 NON-SOLID
BR8EY-A	2663 ANTI-FOUL
BR8HS	4322
BR8HS-10	1134
BR9ECS	0.008 4677
BR9ECS-5	6669
BR9EG	3230
BR9ES	3194 SOLID
BR9ESS	5722 NON-SOLID
BR9EY-A	7548 ANTI-FOUL
BR9HS	4522
BR9HS-10	4551
BUE	2322
BUHW	2622
BUHW-2	5626
BUHX	2522
BUZHW	2147

Part No.	Description
BU8H	6431
BZ7HS-10	3579
B6L	3212
B7HS	5110
B7S	3710
B8S	3810
CPR6EB-9	5958
CPR7EA-9	3901
CPR8E	7411
CPR8EB-9	6607
CR10EK	2360
CR6E	6965
CR6EIA-9	7967
CR6HSA	2983
CR7E	4578
CR7HSA	4549
CR8E	1275
CR8EH-9	5666
CR8EIB-10	4948
CR8EKB	4374
CR9E	6263
CR9EB	6955
CR9EH-9	7502
CR9EIA-9	6289
CR9EK	4548
CR9EKB	2305
C7HSA	PLUG
DCPR6E	3481
DCPR7E	3932
DCPR8E	4339
DCPR8EKC	7168
DPR7EA-9	5129
DPR8EA-9	4929
DPR8Z	4730
DPR9EA-9	5329
DPR9Z	4830
DR4HS	3326
DR7EA	7839
DR8EA	7162

Part No.	Description
DR8ES-L	2923
DR8HS	5123
D7EA	7912
D8EA	2120
IFR5L-11	6502
IFR8H11	5068
IJR7A-9	7901
IMR8C-9H	3653
IMR9C-9H	6777
JR9B	3188
JR9C	6193
KR8AI	5477
LB01EP	CAP 8328
LB05EP	CAP 8020
LB05EZ	CAP 8744
LB05FP	CAP 8030
LD05FP	CAP LD05FP 8070
LFR5A-11	6376
LMAR6A-9	5946
LMAR6C-9	1679
LMAR8C-9	93833
LMAR9AI-8	97225
LMAR9D-J	1633
LZFH	CAP 8381
MAR8B-JDS	8765
MR8AI-9	7692
SB05FP	CAP 8386
SD05FP	CAP 8325
TB05EMA	CAP 8636
UR4	6630
UR5	2771
VB05FP	CAP 8413
VD05FP	CAP 8429
XB05FP	CAP 8435
XD05FP	CAP 8641
YB05FP	CAP 8448
ZFR4F-11	4043

NGK IRIDIUM IX SPARK PLUGS

CODE = A **KEYWORD = 13**

The NGK iridium IX represents the ultimate in spark plug technology and performance.
The superior properties of Iridium allow for an ultra fine center electrode.
This 0.6 mm center ignitability and durability. The results are outstanding acceleration, high fuel efficiency and longer spark plug life.

- 0.6 mm Iridium center electrode tip – Designed to just the right size. It's not too thin, ensuring high durability and spark plug life. Not too thick minimizing the voltage requirement for a consistent stable spark.
- Over 90% iridium alloy – The perfect blend to take advantage of the extremely high melting point and superior strength of iridium under extreme high performance conditions.
- Trivalent metal plating – Superior anti-corrosion and anti-seizing properties at high temperatures.

Part No.	Description
BPR6EIX	6637
BPR6HIX	4085
BPR7EIX	4055
BPR7HIX	5944
BPR8EIX	6684
BPR8HIX	6742
BPR9EIX	6853
BR10EIX	6957
BR10HIX	6692
BR6HIX	3419

Part No.	Description
BR7EIX	6664
BR7HIX	7067
BR8EIX	6747
BR8HIX	7001
BR9ECSIX	IRIDIUM 5438
BR9EIX	3089
BR9HIX	5687
CR6HIX	7274
CR7EIX	7385
CR7HIX	7544

Part No.	Description
CR8EHIX-9	3797
CR8EIX	4218
CR8HIX	7669
CR9EHIX-9	6216
CR9EIX	3521
DCPR7EIX	6046
DCPR9EIX	2316
DCR9EIX	6650
DPR7EIX-9	7803
DPR8EIX-9	2202

Part No.	Description
DPR9EIX-9	5545
DR8EIX	6681
DR9EIX	4772
KR8BI	4347
MR7BI-8	90982
PFR7AB	1583
PZFR6F	6876
SIMR8A-9	91064
SILMAR9A9S	6213
ILKR8Q7	93819

HIGH PERFORMANCE REPLACEMENT CABLES FOR POWER STATION

The NGK Hi Performance Racing Cable helps get the maximum performance from your snowmobile, motorcycle, kart, watercraft and where ever high performance levels are important. Upgrading to an NGK Racing Cable delivers peak spark energy to restore and improve your engine's performance!

- HIGH OUTPUT Stranded copper wire provides ultimate spark delivery.
- HIGH QUALITY 5k OHM ceramic resistor defends against electronic ignition disruptions caused by radio frequency interference!
- HIGH PERFORMANCE Rugged red silicone outer covering delivers maximum heat resistance and durability for longer life!
- MAXIMUM RELIABILITY Molded silicone cap keeps water out for increased reliability under extreme conditions!

Boot	Terminal	Length	Part No.	Code	Keyword
Elbow	Solid Post	50cm	**CR4**	**A**	**4**
Elbow	Threaded	100cm	**CR5**	**A**	**4**
Elbow	Solid Post	100cm	**CR6**	**A**	**4**
Splicer	For use w/7mm wires	—	**J1**	**A**	**4**
Elbow	Threaded	50cm	**CR2**	**A**	**4**

L-90° ELBOW TYPE

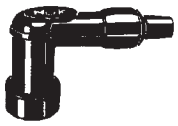

Part No.	Code	Keyword
LB01EP	**A**	**4**
LB05EP	**A**	**4**
LB05EZ	**A**	**4**
LB05FP	**A**	**4**
LD05FP	**A**	**4**

S-STRAIGHT TYPE

Part No.	Code	Keyword
SB05FP	**A**	**4**
SD05FP	**A**	**4**

X-102° ELBOW TYPE

Part No.	Code	Keyword
XB05FP	**A**	**4**
XD05FP	**A**	**4**

V-120° ELBOW TYPE [LONG]

Part No.	Code	Keyword
VB05FP	**A**	**4**
VD05FP	**A**	**4**

V-120° ELBOW TYPE [SHORT]

Part No.	Code	Keyword
YB05FP	**A**	**4**

LZFH non resistor bakealite cap with water proof cover. A great performer with economy in mind.

Part No.	Code	Keyword
LZFH	**A**	**4**

TB05EMA is a water-proof cap resistor.

Part No.	Code	Keyword
TB05EMA	**A**	**4**

NGK Spark Plugs	
L	External Appearance
B	Adaptable Plug Size B: for 14mm type, D: for 10, 12mm type
05	Resistance 01: 1 K ohm, 05:5 k ohm
E	Adaptable Plug Terminal 01: 1 K ohm, 05:5 k ohm
Z	Accessory Z: with special water-proof cover

BATTERIES

2022 ATV/UTV CATALOGUE

BATTERIES

DRY CHARGE BATTERY INSTRUCTIONS

INSTRUCTIONS FOR DRY-CHARGED ATV, MOTORCYCLE AND SNOWMOBILE BATTERIES

PREPARATION BEFORE PUTTING INTO SERVICE

This battery is dry charged; which means that it could be put into service immediately after filling with acid, but we caution to ensure maximum life and performance from the battery it should be trickle charged for 4-10 hours to freshen the battery.

Failure by the retail selling entity or the purchasing user to undertake this protective measure will render the battery warranty null and void in the event of any subsequent alleged damage to the electrical components of the vehicle to which the battery is being fitted.

(1) Just before filling, remove the rubber cap and connect the exhaust tube with the exhaust opening.

(2) Remove filling plugs and fill cells to UPPER LEVEL indicating line with electrolyte (dilute sulfuric acid) having a specific gravity as follows;
Cold or Temperate Climate 1.260-1.280 at 20° C (68° F) Tropical Climate 1.220-1.240 at 20° C (60° F)
The electrolyte temperature when filling must not be lower than 15° C (59° F) nor higher than 30° C (86° F)

(3) Allow battery to stand for 1 hour after filling before placing on charge. If level of electrolyte has dropped, add more electrolyte until. UPPER LEVEL indicator line.

(4) Place on charge at the proper rate as given in TABLE. Charge until all cells are gassing freely, and the voltage and specific gravity are constant over three successive readings taken at 30 minute intervals. The total charging time will be about 10 hours.

(5) After completion of charge, adjust the electrolyte level to UPPER LEVEL indicator line.

(6) Replace filling plugs, neutralize and wash off any electrolyte which has spilled on the battery. Battery is now ready for service.

INSTRUCTIONS FOR DAILY MAINTENANCE

(1) Check periodically

(2) Add distilled water regularly. The level of electrolyte must always be kept above the LOWER LEVEL indicator line. When it is lower than this line, refill and adjust with distilled water to the UPPER LEVEL indicator line. Never use dilute sulfuric acid instead of water.

(3) Maintain battery in good charged condition. If head lamp becomes dim or horn sounds weak, or specific gravity is below 1.220 at 20° C (68° F) in cold or temperate climate or 1.90 at 20° C (68° F) in tropical climate it means insufficiently charged battery, so remove battery as given in TABLE, until cells are gassing freely and cell voltage and specific gravity remain constant.

(4) Keep battery clean and dry. Periodically clean and dry outside of battery. Special attention should be given to ensure that the terminals and connections are kept clean, dry, and free from corrosion.

CAUTION DURING OFF-SERVICE

Battery should be charged once a month when not in service

SPX BATTERY WARRANTY

All SPX batteries are warranted for 1 year providing battery has been well maintained and serviced as per manual. This warranty covers replacement of the battery only, any other costs incurred are not covered.

SPX FACTORY ACTIVATED CONVERTED TO FRESH PACK

- No shelf life
- No boosting needed

MOTOCROSS PLATINUM AGM SERIES BATTERY

Motocross PLATINUM AGM offers a more compact, higher cranking, spill-proof maintenance free battery. This new generation battery technology provides many benefits to motorcycle & scooter users. Our spill-proof design & construction prevents leaks; making it the safest alternative for your vehicle needs.

MAINTENANCE FREE HIGH PERFORMANCE

If high power is top priority in a replacement battery, look to Motocross's High Performance Maintenance Free Batteries. Motocross means more power, less maintenance and longer life. Motocross's High Performance Maintenance Free batteries are your best choice for motorcycles, utility vehicles, scooters, ATVs, riding mowers, personal watercraft and snowmobiles.

MAINTENANCE FREE VRLA

VRLA (Valve Regulated Lead Acid) means a battery that's perfect for people who have better things to do than battery maintenance! Our permanently sealed VRLA battery never needs refilling; however, it still needs periodic charging.

YUMICRON

Personal watercraft, snowmobiles and ATVs make special demands - and Motocross's YuMicron Battery meets them head-on. The high-tech, power-boosting design also makes YuMicron ideal for accessory-laden touring bikes and modified vehicles

YUASA SERIES BATTERY

Yuasa offers a more compact, higher cranking, spill-proof maintenance free battery. This new generation battery technology provides many benefits to motorcycle & scooter users. Our spill-proof design & construction prevents leaks; making it the safest alternative for your vehicle needs.

GYZ SERIES BATTERIE

START STRONGER AND LAST LONGER WITH THE MOST POWERFUL BATTERY IN POWERSPORTS

- More amp hours to support more accessories
- Highest CCA motorcycle and ATV battery (500 CCA* from GYZ32HL)
- Factory Activated, maintenance-free AGM
- Large, heavy-duty flush terminals with multiple connections (GYZ32HL, GYZ20HL, GYZ20H)
- Built in brass nuts (GYZ32HL, GYZ20H, GYZ20HL, GYZ16HL)
- Increased starting performance in cold weather

MAINTENANCE FREE HIGH PERFORMANCE

If high power is top priority in a replacement battery, look to Yuasa's High Performance Maintenance Free Batteries. Yuasa means more power, less maintenance and longer life. Yuasa's High Performance Maintenance Free batteries are your best choice for motorcycles, utility vehicles, scooters, ATVs, riding mowers, personal watercraft and snowmobiles.

MAINTENANCE FREE VRLA

VRLA (Valve Regulated Lead Acid) means a battery that's perfect for people who have better things to do than battery maintenance! Our permanently sealed VRLA battery never needs refilling;however, it still needs periodic charging.

YUMICRON

Personal watercraft, snowmobiles and ATVs make special demands - and Motocross's YuMicron Battery meets them head-on. The high-tech, power-boosting design also makes YuMicron ideal for accessory-laden touring bikes and modified vehicles.

YUMICRON CX

For increased power, less maintenance and long life, YuMicron CX is the battery of choice. The first motorcycle battery built on lead-calcium technology, YuMicron CX is specially designed for today's big, complex vehicles, where higher cranking power is a must. It delivers all the features of the standard YuMicron - plus...

TERMS & INDEX
NEW
HELMETS
HELMET ACCESSORIES
APPAREL
ACCESSORIES
SEATS & BOXES
WINCHES & PLOWS
ENGINE & EXHAUST
DRIVE
ELECTRICAL
SPARK PLUGS
BATTERIES
STEERING & SUSPENSION
CABLES
BRAKES
TIRES & WHEELS
TUBES
CHINESE PARTS
CHEMICALS
TRAILER
TOOLS
P.O.P
WATERCRAFT

BATTERIES

CODE = B | KEYWORD = 11

YUASA MOTOCROSS SPX

CC	Model	Year	Option 1	YUASA	SPX	MotoXP	Option 2	YUASA	SPX	MotoXP
Arctic Cat™										
1000	Thundercat	08 -'10	YTX20H-BS	880-7004	880-0004	880-8004	YTX20-BS	880-7039	880-0039	880-8039
	Mudpro 1000H2, TRV, 1000i GT, XT	'10 -'17	YTX20H-BS	880-7004	880-0004	880-8004	YTX20-BS	880-7039	880-0039	880-8039
700	FIS	'06- '08	YTX20H-BS	880-7004	880-0004	880-8004				
	Diesel	'07-'15	YTX24HL-BS	880-7007	880-0007	880-8007				
	TRV, Mudpro, LTD, TBX	'09-'19	YTX20H-BS	880-7004	880-0004	880-8004	YTX20-BS	880-7039	880-0039	880-8039
	Alterra	16-'21	YTX20H-BS	880-7004	880-0004	880-8004	YTX20-BS	880-7039	880-0039	880-8039
	XT, TRV, CORE	'13-'17	YTX20H-BS	880-7004	880-0004	880-8004	YTX20-BS	880-7039	880-0039	880-8039
650	4x4 Automatic V2	'04-'06	YTX14AH-BS	880-7001	880-0001	880-8001	YB14-A2	880-7068	880-0900	880-8068
	4X4 Automatic	'10	YTX20H-BS	880-7004	880-0004	880-8004	YTX20-BS	880-7039	880-0039	880-8039
	TRV	'09	YTX14AH-BS	880-7001	880-0001	880-8001	YB14-A2	880-7068	880-0900	880-8068
	650H1, TBX650	'05 -'09	YTX14AH-BS	880-7001	880-0001	880-8001	YB14-A2	880-7068	880-0900	880-8068
	Mudpro	'10-'12	YTX20H-BS	880-7004	880-0004	880-8004	YTX20-BS	880-7039	880-0039	880-8039
	650, H1	'11-'12	YTX20H-BS	880-7004	880-0004	880-8004	YTX20-BS	880-7039	880-0039	880-8039
545	Alterra 550,TRV, LTD, S, XT, CORE	'10-'17	YTX20H-BS	880-7004	880-0004	880-8004	YTX20-BS	880-7039	880-0039	880-8039
	Alterra 570	19-'20	YTX20H-BS	880-7004	880-0004	880-8004				
500	All Other Models	-'09	YTX14AH-BS	880-7001	880-0001	880-8001	YB14-A2	880-7068	880-0900	880-8068
	ATV 500	'13-'17	YTX20H-BS	880-7004	880-0004	880-8004	YTX20-BS	880-7039	880-0039	880-8039
	Alterra	'16	YTX20H-BS	880-7004	880-0004	880-8004	YTX20-BS	880-7039	880-0039	880-8039
	Alterra	'17-'18	YTX20HL-BS	880-7005	880-0005	880-8005	YTX20L-BS	880-7040	880-0040	880-8040
	TRV	'13-'20	YTX20H-BS	880-7004	880-0004	880-8004	YTX20-BS	880-7039	880-0039	880-8039
450	XC450	'11-'17	YTX20HL-BS	880-7005	880-0005	880-8005	YTX20L-BS	880-7040	880-0040	880-8040
	ATV 450	'10-'12	YTX20H-BS	880-7004	880-0004	880-8004	YTX20-BS	880-7039	880-0039	880-8039
	ATV 450, Alterra	'13-'16	YTX20HL-BS	880-7005	880-0005	880-8005	YTX20L-BS	880-7040	880-0040	880-8040
	TRV	'11-'12	YTX20H-BS	880-7004	880-0004	880-8004	YTX20-BS	880-7039	880-0039	880-8039
	TRV, CORE	'13-'17	YTX20HL-BS	880-7005	880-0005	880-8005	YTX20L-BS	880-7040	880-0040	880-8040
400	All Models	All	YTX14AH-BS	880-7001	880-0001	880-8001	YB14-A2	880-7068	880-0900	880-8068
	DVX 400	All	YTX9-BS	880-7030	880-0030	880-8030				
	Alterra TRV, CORE	-'17	YTX14AH-BS	880-7001	880-0001	880-8001	YB14-A2	880-7068	880-0900	880-8068
366	366	'08- '11	YTX14AH-BS	880-7001	880-0001	880-8001	YB14-A2	880-7068	880-0900	880-8068
350	ATV 350	'11-'12	YTX14AH-BS	880-7001	880-0001	880-8001	YB14-A2	880-7068	880-0900	880-8068
300	DVX300, Utility	'09- '16	YTX12-BS	880-7033	880-0033	880-8033				
	Alterra	'17-'20	YTX12-BS	880-7033	880-0033	880-8033				
	ATV 300, 4x4, 2x4	'98-'05	YTX14AHL-BS	880-7002		880-8002	SYB14L-A2			880-8076
250	All Models	-'05	YTX14AHL-BS	880-7002		880-8002	SYB14L-A2			880-8076
	DVX250, 2x4	'06-'10	YTX12-BS	880-7033	880-0033	880-8033				
150	150 Utility, Alterra	'09-'19	YTX9-BS	880-7030	880-0030	880-8030				
90	ATV 90, Y-12 Youth, 2-Stroke	'02-'04	YTX4L-BS	880-7025	880-0025	880-8025				
	ATV 90, Y-12 Youth, 4-Stroke	'04-05	YTZ7S	880-7253	880-0253		YTX5L-BS	880-7026	880-0026	880-8026
	DVX90, Utility	'06-'19	YTZ7S	880-7253	880-0253		YTX5L-BS	880-7026	880-0026	880-8026
	Alterra 90	'17-'20	YTZ7S	880-7253	880-0253		YTX5L-BS	880-7026	880-0026	880-8026
50	DVX50, Utility	'06-'08	YTZ7S	880-7253	880-0253		YTX5L-BS	880-7026	880-0026	880-8026
	ATV50 Y-6 Youth	'04-'05	YTX4L-BS	880-7025	880-0025	880-8025				
BRP (Can-Am™)										
1000	Outlander 1000, Renegade, 6x6	'12-'20	YTX20HL-BS	880-7005	880-0005	880-8005	YTX20L-BS	880-7040	880-0040	880-8040
850	Outlander, Renegade	'16-'20	YTX20HL-BS	880-7005	880-0005	880-8005	YTX20L-BS	880-7040	880-0040	880-8040
800	Outlander 800 EFI, MAX, Renegade	'06-'19	YTX20HL-BS	880-7005	880-0005	880-8005	YTX20L-BS	880-7040	880-0040	880-8040
660	Outlander 660 EFI	'06	YTX20HL-BS	880-7005	880-0005	880-8005	YTX20L-BS	880-7040	880-0040	880-8040
650	DS650	'00-'07	YTX15L-BS	880-7036		880-8036				
	Quest	'02-'05	YTX20HL-BS-PW	880-7006		880-8006	YB16CL-B	880-7086	880-1600	
	Quest (Opt)	'02-'05	YTX24HL-BS	880-7007	880-0007	880-8007	Y50-N18L-A-CX	880-7162		
	Outlander	'06-'12	YTX20HL-BS	880-7005	880-0005	880-8005	YTX20L-BS	880-7040	880-0040	880-8040
	Outlander, 6x6	'13-'20	YTX20HL-BS	880-7005	880-0005	880-8005	YTX20L-BS	880-7040	880-0040	880-8040
570	Outlander, Renegade	'16-'20	YTX20HL-BS	880-7005	880-0005	880-8005	YTX20L-BS	880-7040	880-0040	880-8040
500	Traxter (All Models), Quest	'99-'05	YTX20HL-BS-PW	880-7006		880-8006	YB16CL-B	880-7086	880-1600	
	Traxter (All Models), Quest (Opt)	'02-'05	YTX24HL-BS	880-7007	880-0007	880-8007	Y50-N18L-A-CX	880-7162		
	Outlander, MAX, Renegade	'07-'15	YTX20HL-BS	880-7005	880-0005	880-8005	YTX20L-BS	880-7040	880-0040	880-8040
450	DS450	'08-'15	YT7B-BS	880-7027		880-8027				
	Outlander	'16-'20	YTX20HL-BS	880-7005	880-0005	880-8005	YTX20L-BS	880-7040	880-0040	880-8040
400	Outlander 400	'03-'04	YTX15L-BS	880-7036		880-8036				
	Outlander 400, XT, MAX	'04-'15	YTX20HL-BS	880-7005	880-0005	880-8005	YTX20L-BS	880-7040	880-0040	880-8040
330	Outlander 330	'04-'05	YTX15L-BS	880-7036		880-8036				
250	DS250	06-'20	YTX12-BS	880-7033	880-0033	880-8033				
200	Rally	'02-'06	YTX14AH-BS	880-7001	880-0001	880-8001	YB14A-A2	880-7070		880-8070
90	DS90, DS90F, Quest	02-'20	YTZ5S-BS	880-7021			YTX4L-BS	880-7025	880-0025	880-8025
70	DS70	08-'20	YTZ5S-BS	880-7021			YTX4L-BS	880-7025	880-0025	880-8025
50	DS50, Quest	'02-'06	YTZ5S-BS	880-7021			YTX4L-BS	880-7025	880-0025	880-8025
CF-Moto™										
800	Cforce 800	12-'20	YIX30L-BS	880-7015	880-0015	880-8015				
600	Cforce 600	'19	YIX30L-BS	880-7015	880-0015	880-8015				
500	Cforce 500	16-'20	YIX30L-BS	880-7015	880-0015	880-8015				
	Cforce 500	'07-'14	YTX20HL-BS	880-7005	880-0005	880-8005	YTX20L-BS	880-7040	880-0040	880-8040
400	Cforce 400	16-'20	YIX30L-BS	880-7015	880-0015	880-8015				

*See battery cross reference chart on page 737

CC	Model	Year	Option 1	YUASA	SPX	MotoXP	Option 2	YUASA	SPX	MotoXP
E-Ton™										
50	All models	'04-'05	YTZ7S	880-7253	880-0253		YTX5L-BS	880-7026	880-0026	880-8026
	AXL, TXL, NXL, RXL	'99-'03	YTZ5S-BS	880-7021			YTX4L-BS	880-7025	880-0025	880-8025
70	Viper 70	-'13	YTZ7S	880-7253	880-0253		YTX5L-BS	880-7026	880-0026	880-8026
90	All models	'04-'13	YTZ7S	880-7253	880-0253		YTX5L-BS	880-7026	880-0026	880-8026
	AXL, TXL, NXL, RXL	'99-'03	YTZ5S-BS	880-7021			YTX4L-BS	880-7025	880-0025	880-8025
	DXL90 Sierra	'99-'03	YTZ5S-BS	880-7021			YTX4L-BS	880-7025	880-0025	880-8025
150	CXL150 Yukon II	'00-'13	YTX9-BS	880-7030	880-0030	880-8030				
	YXL150 Yukon	'00-'03	YTX9-BS	880-7030	880-0030	880-8030				
	Viper150R	-'13	YTX9-BS	880-7030	880-0030	880-8030				
250	Vector250	-'13	YTX12-BS	880-7033	880-0033	880-8033				
Honda™										
90	TRX90X, EX	'06-'20	YTZ7S	880-7253	880-0253		YTX5L-BS	880-7026	880-0026	880-8026
125	ATC125M	'86-'87	YTX12-BS	880-7033	880-0033	880-8033				
	ATC125M	'84-'85	YB9A-A	880-7052		880-8052				
	TRX125 Fourtrax	'87-'88	YTX9-BS	880-7030	880-0030	880-8030				
	TRX125 Fourtrax	'85-'86	YB9A-A	880-7052		880-8052				
200	ATC200 Big Red	'82-'84	YTX14AH-BS	880-7001	880-0001	880-8001	YB14A-A2	880-7070		880-8070
	ATC200M	'84-'85	YTX14AH-BS	880-7001	880-0001	880-8001	YB14A-A2	880-7070		880-8070
	TRX200 Fourtrax	'90-'97	YTX12-BS	880-7033	880-0033	880-8033				
	TRX200 Fourtrax	'84	YTX14AH-BS	880-7001	880-0001	880-8001	YB14A-A2	880-7070		880-8070
	TRX200SX Fourtrax	'86-'88	YTX12-BS	880-7033	880-0033	880-8033				
250	ATC250ES Big Red	'85-'87	YTX12-BS	880-7033	880-0033	880-8033				
	ATC250SX	'85-'87	YTX12-BS	880-7033	880-0033	880-8033				
	TRX250X, EX	'01-'20	YTX9-BS	880-7030	880-0030	880-8030				
	TRX250 Fourtrax	'85-'87	YTX12-BS	880-7033	880-0033	880-8033				
	TRX250 TE, TM, FourTrax Recon	'97-'20	YTX12-BS	880-7033	880-0033	880-8033				
	TRX250 Recon, ES	'97-'03	YTX12-BS	880-7033	880-0033	880-8033				
300	TRX300 Fourtrax	'88-'00	YTX14H-BS	880-7008		880-8008	YTX14-BS	880-7034	880-0034	880-8034
	TRX300X, EX	'93-'12	YTX9-BS	880-7030	880-0030	880-8030				
	TRX300FW Fourtrax 4x4	'88-'00	YTX14H-BS	880-7008		880-8008	YTX14-BS	880-7034	880-0034	880-8034
350	FL350R Odyssey	'85	YTX12-BS	880-7033	880-0033	880-8033				
	TRX350 Rancher	'00-'06	YTX14H-BS	880-7008		880-8008	YTX14-BS	880-7034	880-0034	880-8034
	TRX350, D Fourtrax 4x4	'86-'89	YTX14H-BS	880-7008		880-8008	YTX14-BS	880-7034	880-0034	880-8034
400	FL400R Pilot	'89-'90	YTX14H-BS	880-7008		880-8008	YTX14-BS	880-7034	880-0034	880-8034
	TRX400 Rancher AT	'04-'06	YTX14H-BS	880-7008		880-8008	YTX14-BS	880-7034	880-0034	880-8034
	TRX400X, EX, Fourtrax, Sportrax	'99-'13	YTX9-BS	880-7030	880-0030	880-8030				
	TRX400FW Foreman	'95-'03	YTX14H-BS	880-7008		880-8008	YTX14-BS	880-7034	880-0034	880-8034
420	TRX420 Fourtrax Rancher 4x4	-'13	YTX14H-BS	880-7008		880-8008	YTX14-BS	880-7034	880-0034	880-8034
	TRX420 Fourtrax Rancher 2x4	-'21	YTX14H-BS	880-7008		880-8008	YTX14-BS	880-7034	880-0034	880-8034
450	TRX450 Fourtrax Foreman S, ES	'98-'04	YTX14H-BS	880-7008		880-8008	YTX14-BS	880-7034	880-0034	880-8034
	TRX450ER, TRX450R	'06-'13	YTZ7S	880-7253	880-0253					
500	TRX500FA Fourtrax Rubicon	'01-'14	YTX14H-BS	880-7008		880-8008	YTX14-BS	880-7034	880-0034	880-8034
	TRX500FA	'15-'19					YTX14H-BS	880-7008		880-8008
	TRX500FE, FM, TM Trax Foreman	'05-'11	YTX14H-BS	880-7008		880-8008	YTX14-BS	880-7034	880-0034	880-8034
	FourTrax Foreman ES, 4x4	'05-'09	YTX14H-BS	880-7008		880-8008	YTX14-BS	880-7034	880-0034	880-8034
650	TRX650 FourTrax Rincon (Std.)	'03-'05	YTX14H-BS	880-7008		880-8008	YTX14-BS	880-7034	880-0034	880-8034
680	TRX680FA Four Trax Rincon	06-'21	YTX20HL-BS	880-7005	880-0005	880-8005	YTX20L-BS	880-7040	880-0040	880-8040
700	TRX700XX	'08-'13	YTX9-BS	880-7030	880-0030	880-8030				
Hyosung™										
450	TE450S	-'13	YTX9-BS	880-7030	880-0030	880-8030				
John Deere™										
	All Models	All	YTX20HL-BS-PW	880-7006		880-8006	YB16CL-B	880-7086	880-1600	
Kasea™										
50	Mini Skyhawk	All	YTZ5S-BS	880-7021			YTX4L-BS	880-7025	880-0025	880-8025
	Skyhawk 50	All	YTZ7S	880-7253	880-0253		YTX5L-BS	880-7026	880-0026	880-8026
65	KS, KU Models	All	YTX7A-BS	880-7028		880-8028				
90	KS, KU Models	All	YTX7A-BS	880-7028		880-8028				
	Skyhawk 90	All	YTZ7S	880-7253	880-0253		YTX5L-BS	880-7026	880-0026	880-8026
125	KS, KU Models, Adventure Buggy	All	YTX7A-BS	880-7028		880-8028				
150	Skyhawk 150, Adventure Buggy	All	YTX7A-BS	880-7028		880-8028				
170	Skyhawk 170	All	YTX7A-BS	880-7028		880-8028				
250	Skyhawk 250	All	YTX7A-BS	880-7028		880-8028				
Kawasaki™										
50	KFX50	'07-'20	YTZ7S	880-7253	880-0253		YTX5L-BS	880-7026	880-0026	880-8026
80	KSF80-A (KFX80)	'03-'05	YTZ7S	880-7253	880-0253		YTX5L-BS	880-7026	880-0026	880-8026
90	KFX90	'07-'20	YTZ7S	880-7253	880-0253		YTX5L-BS	880-7026	880-0026	880-8026
110	KLF110-B Mojave	'87-'88	YB9L-A2			880-8053				
185	KLF185-A Bayou	'85-'88	YB10L-B							
200	KLT200-A, C	'81-'84	YB10L-B							
	KLT200-B, C	'83	YB12A-A	880-7060		880-8060				
220	KLF220-A Bayou	'88-'02	YB10A-A2			880-8056				
	KLF220-A Bayou (CN)	'92-'02	YTX14AH-BS	880-7001	880-0001	880-8001	YB14A-A2	880-7070		880-8070
250	KLF250-A Bayou	'03-'12	YB10A-A2			880-8056				
	KLF250-A Bayou (CN)	03-'05	YTX14AH-BS	880-7001	880-0001	880-8001	YB14A-A2	880-7070		880-8070
	KLT250-A	'82-'83	YB12A-A	880-7060		880-8060				
	KLT250-C Prairie	'83	YB12A-A	880-7060		880-8060				
	KLT250-C Prairie	'84-'85	YB10L-B							

*See battery cross reference chart on page 737

BATTERIES

CODE = B | KEYWORD = 11

YUASA | MotoCross | SPX

CC	Model	Year	Option 1	YUASA	SPX	MotoXP	Option 2	YUASA	SPX	MotoXP
Kawasaki™										
300	KEF300-A Lakota	'95-'00	YTX14AH-BS	880-7001	880-0001	880-8001	YB14A-A2	880-7070		880-8070
	KEF300-A Lakota Sport	'01-'03	YTX14AH-BS	880-7001	880-0001	880-8001	YB14A-A2	880-7070		880-8070
	KEF300-B Lakota Sport	'01-'03	YTX14AH-BS	880-7001	880-0001	880-8001	YB14A-A2	880-7070		880-8070
	KLF300-A Bayou	'86-'87	YTX20HL-BS-PW	880-7006		880-8006	YB16CL-B	880-7086	880-1600	
	KLF300-B Bayou	'88-'04	YTX14AH-BS	880-7001	880-0001	880-8001	YB14A-A2	880-7070		880-8070
	KLF300-B Bayou (CN)	'92-'99	YTX20HL-BS-PW	880-7006		880-8006	YB16CL-B	880-7086	880-1600	
	KLF300-C Bayou 300 4x4	'89-'04	YTX14AH-BS	880-7001	880-0001	880-8001	YB14A-A2	880-7070		880-8070
	KLF300-C Bayou 300 4x4 (CN)	'92-'05	YTX20HL-BS-PW	880-7006		880-8006	YB16CL-B	880-7086	880-1600	
	KVF300-A Prairie 300, 4x4	'99-'02	YTX14AH-BS	880-7001	880-0001	880-8001	YB14A-A2	880-7070		880-8070
	KVF300-A Prairie 300, 4x4 (CN)	'99-'01	YTX20HL-BS-PW	880-7006		880-8006	YB16CL-B	880-7086	880-1600	
	KVF300-B Prairie 300, 4x4	'99-'02	YTX14AH-BS	880-7001	880-0001	880-8001	YB14A-A2	880-7070		880-8070
	KVF300-B Prairie 300, 4x4 (CN)	'99-'02	YTX20HL-BS-PW	880-7006		880-8006	YB16CL-B	880-7086	880-1600	
	KVF300 Brute Force	'13-'20	YTX12-BS	880-7033	880-0033	880-8033				
360	KVF360 Prairie	-'13	YTX14AH-BS	880-7001	880-0001	880-8001	YB14A-A2	880-7070		880-8070
400	KLF400-B Bayou 400 4x4	'93-'00	YTX20HL-BS-PW	880-7006		880-8006	YB16CL-B	880-7086	880-1600	
	KSF400-A (KFX400)	'03-'06	YTX9-BS	880-7030	880-0030	880-8030				
	KVF400-A Prairie 400 4x4	'97-'00	YTX14AH-BS	880-7001	880-0001	880-8001	YB14A-A2	880-7070		880-8070
	KVF400-A Prairie 400 4x4 (CN)	'97-'00	YTX20HL-BS-PW	880-7006		880-8006	YB16CL-B	880-7086	880-1600	
	KVF400-B Prairie 400 4x4	'98-'00	YTX14AH-BS	880-7001	880-0001	880-8001	YB14A-A2	880-7070		880-8070
	KVF400-B Prairie 400 4x4 (CN)	'98-'00	YTX20HL-BS-PW	880-7006		880-8006	YB16CL-B	880-7086	880-1600	
	KVF400-C Prairie 400, 4x4	'99-'02	YTX14AH-BS	880-7001	880-0001	880-8001	YB14A-A2	880-7070		880-8070
	KVF400-C Prairie 400, 4x4 (CN)	'99-'02	YTX14-BS	880-7034	880-0034	880-8034				
	KVF400-D Prairie 400, 4x4	'99-'02	YTX14AH-BS	880-7001	880-0001	880-8001	YB14A-A2	880-7070		880-8070
	KVF400-D Prairie 400, 4x4 (CN)	'99-'01	YTX14-BS	880-7034	880-0034	880-8034				
450	KFX450R	'08-'14	YTZ8V	880-7260			YTX7L-BS	880-7029		880-8029
	4x4 Advantage Classic	'02-'03	YTX14-BS	880-7034	880-0034	880-8034				
650	KVF650 Brute Force	'02-'13	YTX14-BS	880-7034	880-0034	880-8034				
700	KVF650-A, B, D Prairie 700, 4X4	'04-'06	YTX14-BS	880-7034	880-0034	880-8034				
	KFX700	'03-'10	YTX14-BS	880-7034	880-0034	880-8034				
750	KVF750 Brute Force, EPS	'05-'20	YTX14-BS	880-7034	880-0034	880-8034				
KTM™										
450	SX ATV	'08-'12	YTZ7S	880-7253	880-0253		YTX5L-BS	880-7026	880-0026	880-8026
	XC ATV	'08-'12	YTZ7S	880-7253	880-0253		YTX5L-BS	880-7026	880-0026	880-8026
505	SX ATV	'08-'13	YTZ7S	880-7253	880-0253		YTX5L-BS	880-7026	880-0026	880-8026
	XC ATV	'08-'09	YTZ7S	880-7253	880-0253		YTX5L-BS	880-7026	880-0026	880-8026
525	XC ATV	'10-'13	YTZ7S	880-7253	880-0253		YTX5L-BS	880-7026	880-0026	880-8026
Kymco™										
50	Mongoose 50	All	YTZ7S	880-7253	880-0253		YTX5L-BS	880-7026	880-0026	880-8026
90	Mongoose 90	All	YTZ7S	880-7253	880-0253		YTX5L-BS	880-7026	880-0026	880-8026
150	MXU150	All	YTX9-BS	880-7030	880-0030	880-8030				
250	Mongoose, MXU	All	YTX12-BS	880-7033	880-0033	880-8033				
300	MXU300SD	All	YTX12-BS	880-7033	880-0033	880-8033				
	Mongoose300	All	YTX12-BS	880-7033	880-0033	880-8033				
450	Maxxer 450, MXU 450	-'17	YTX20HL-BS	880-7005	880-0005	880-8005	YTX20L-BS	880-7040	880-0040	880-8040
500	MXU500	-'17	YTX20HL-BS	880-7005	880-0005	880-8005	YTX20L-BS	880-7040	880-0040	880-8040
700	MXU700	-'17	YTX20HL-BS	880-7005	880-0005	880-8005	YTX20L-BS	880-7040	880-0040	880-8040
Polaris™										
50	Outlaw, Predator (-'07)	'04-'19	YTZ7S	880-7253	880-0253		YTX5L-BS	880-7026	880-0026	880-8026
	Scrambler	'01-'02	YTZ5S-BS	880-7021			YTX4L-BS	880-7025	880-0025	880-8025
	Scrambler	'03	YTZ7S	880-7253	880-0253		YTX5L-BS	880-7026	880-0026	880-8026
90	Predator, Sportsman, Outlaw	'03-'14	YTZ7S	880-7253	880-0253		YTX5L-BS	880-7026	880-0026	880-8026
	Scrambler, Sportsman	'01-'02	YTZ5S-BS	880-7021			YTX4L-BS	880-7025	880-0025	880-8025
110	Outlaw	16-'20	YTZ7S	880-7253	880-0253		YTX5L-BS	880-7026	880-0026	880-8026
	Sportsman	16-'20	YTZ7S	880-7253	880-0253		YTX5L-BS	880-7026	880-0026	880-8026
150	ACE EFI	-'19	YTX9-BS	880-7030	880-0030	880-8030				
	ATV Ranger	'18-'19	YTX9-BS	880-7030	880-0030	880-8030				
200	Phoenix, Sawtooth	05-'20	YTX12-BS	880-7033	880-0033	880-8033				
250	All models	'85-'05	YTX14AH-BS	880-7001	880-0001	880-8001	YB14A-A2	880-7070		880-8070
300	Hawkeye, Sportsman 300	'06-'10	YTX14AH-BS	880-7001	880-0001	880-8001	YB14-B2	880-7075		
325	ACE	'14-'16	YIX30L-BS	880-7015	880-0015	880-8015	YB30L-B	880-7095	880-0095	880-8095
	All Models	'87-'02	YTX14AH-BS	880-7001	880-0001	880-8001	YB14A-A2	880-7070		880-8070
330	Magnum, Trail	'03-'13	YTX14AH-BS	880-7001	880-0001	880-8001	YB14A-A2	880-7070		880-8070
335	Sportsman	'98-'01	YTX14AH-BS	880-7001	880-0001	880-8001	YB14A-A2	880-7070		880-8070
400	All Models	'94-'14	YTX14AH-BS	880-7001	880-0001	880-8001	YB14A-A2	880-7070		880-8070
425	All Models	'95-'02	YTX14AH-BS	880-7001	880-0001	880-8001	YB14A-A2	880-7070		880-8070
450	Sportsman HO, HD 2X4	16-'20	YTX14AH-BS	880-7001	880-0001	880-8001	YB14A-A2	880-7070		880-8070
	Diesel .445 Litre (primary)	'99-'03	YIX30L-BS	880-7015	880-0015	880-8015	YB30L-B	880-7095	880-0095	880-8095
	Diesel .445 Litre (secondary)	'99-'03	YTX14AH-BS	880-7001	880-0001	880-8001	YB14A-A2	880-7070		880-8070
	Outlaw 450	'07-'10	YTX9-BS	880-7030	880-0030	880-8030				
500	All Models (Excl. Predator, Sportsman)	'99-'12	YTX14AH-BS	880-7001	880-0001	880-8001	YB14A-A2	880-7070		880-8070
	Sportsman HO	'96-'13	YTX14AH-BS	880-7001	880-0001	880-8001	YB14A-A2	880-7070		880-8070
	Sportsman EFI	'06	YIX30L-BS	880-7015	880-0015	880-8015	YB30L-B	880-7095	880-0095	880-8095
	Sportsman EFI	'07-'10	YTX20HL-BS	880-7005	880-0005	880-8005				
	Predator, Outlaw	'03-'06	YTX9-BS	880-7030	880-0030	880-8030				
	ACE 500 SOHC	'18-'19	YTX14AH-BS	880-7001	880-0001	880-8001	YB14A-A2	880-7070		880-8070
525	Outlaw 525	'08-'12	YTX9-BS	880-7030	880-0030	880-8030				

*See battery cross reference chart on page 737

CC	Model	Year	Option 1	YUASA	SPX	MotoXP	Option 2	YUASA	SPX	MotoXP
Polaris™										
550	Sportsman Touring, XP, X2	'09	YTX20HL-BS	880-7005	880-0005	880-8005				
	Sportsman Touring, X2	'10	YTX20HL-BS	880-7005	880-0005	880-8005				
	Sportsman XP	'10	YTX14AH-BS	880-7001	880-0001	880-8001				
	Sportsman EPS, X2,Touring	'10-'14	YTX14AH-BS	880-7001	880-0001	880-8001				
570	Sportsman	14-'20	YTX14AH-BS	880-7001	880-0001	880-8001	YB14A-A2	880-7070		880-8070
	ACE, ACE SP	15-'20	YTX14AH-BS	880-7001	880-0001	880-8001	YB14A-A2	880-7070		880-8070
600	Sportsman	'04-'05	YIX30L-BS	880-7015	880-0015	880-8015	YB30L-B	880-7095	880-0095	880-8095
700	Sportsman, Military	'02-'08	YIX30L-BS	880-7015	880-0015	880-8015	YB30L-B	880-7095	880-0095	880-8095
	Sportsman	-'10	YIX30L-BS	880-7015	880-0015	880-8015	YB30L-B	880-7095	880-0095	880-8095
800	Sportsman	'05-'10	YIX30L-BS	880-7015	880-0015	880-8015				
	Sportsman	'11-'14	YTX20HL-BS	880-7005	880-0005	880-8005				
	Sportsman 6x6	'14	YIX30L-BS	880-7015	880-0015	880-8015				
850	Sportsman (opt.), WV (std.)	09-'20	YIX30L-BS	880-7015	880-0015	880-8015				
	Sportsman, SP, Touring SP, HL ('16)	10-119	YIX20HL-BS	880-7010						
	Scrambler 48, Sportsman 48	20	YIX30L-BS	880-7015	880-0015	880-8015				
	Scrambler	'16-'18	YIX20HL-BS	880-7010						
	Scramber	'13-'15	YTX20HL-BS	880-7005	880-0005	880-8005				
900	ACE SP	'16-'19	YIX30L-BS	880-7015	880-0015	880-8015	YB30L-B	880-7095	880-0095	880-8095
1000	Sportsman XP 48, 55	'19-'20	YIX30L-BS	880-7015	880-0015	880-8015				
	Sportsman XP, Touring XP, HL ('16)	16-'20	YIX20HL-BS	880-7010						
	Sportsman XP, Touring XP	'15	YTX20HL-BS	880-7005	880-0005	880-8005				
	Scrambler XP (55")	'20	YIX30L-BS	880-7015	880-0015	880-8015				
	Scrambler	'16-'19	YIX20HL-BS	880-7010						
	Scrambler	'14-'15	YTX20HL-BS	880-7005	880-0005	880-8005				
Qianjiang™										
100	ATV100	All	YTZ5S-BS	880-7021			YTX4L-BS	880-7025	880-0025	880-8025
50	ATV50	All	YTZ5S-BS	880-7021			YTX4L-BS	880-7025	880-0025	880-8025
Suzuki™										
50	LT-Z50 QuadSport	'06-'19	YTZ7S	880-7253	880-0253		YTX5L-BS	880-7026	880-0026	880-8026
80	LT80 QuadSport 80	'87-'06	YTZ7S	880-7253	880-0253		YTX5L-BS	880-7026	880-0026	880-8026
90	LT-Z90 QuadSport	07-'20					YTX7A-BS	880-7028		880-8028
160	LT160 E QuadRunner	'89-'94	YB9A-A	880-7052		880-8052				
	LT160 E QuadRunner	'03-'04	YB9A-A	880-7052		880-8052				
	LT-F160 QuadRunner	'91-'01	YB9A-A	880-7052		880-8052				
230	LT230E QuadRunner	'88-'93	YTX12-BS	880-7033	880-0033	880-8033				
	LT230GE QuadRunner	'85-'86	YB10A-A2			880-8056				
	LT-F230 QuadRunner	'86-'87	YB10A-A2			880-8056				
250	LT250EF QuadRunner	'85-'86	Y50-N18A-A	880-7089		880-8089				
	LT-4WD QuadRunner	'87-'99	YTX14AH-BS	880-7001	880-0001	880-8001	YB14A-A2	880-7070		880-8070
	LT-4WD QuadRunner (Opt)	'87-'99	Y50-N18A-A	880-7089		880-8089				
	LT-F250 QuadRunner	'88-'01	YTX14AH-BS	880-7001	880-0001	880-8001	YB14A-A2	880-7070		880-8070
	LT-F250 QuadRunner (Opt)	'88-'01	Y50-N18A-A	880-7089		880-8089				
	LT-F250, Ozark	'02-'16	YTX12-BS	880-7033	880-0033	880-8033				
	LT-F250F QuadRunner	'99-'02	YTX14AH-BS	880-7001	880-0001	880-8001	YB14A-A2	880-7070		880-8070
	LT-F250F QuadRunner (CN, Opt)	'99-'02	Y50-N18A-A	880-7089		880-8089				
	LT-Z250 QuadSport	'04-'11	YTX9-BS	880-7030	880-0030	880-8030				
280	LT-F4WDX KingQuad	'91-'99	YTX14AH-BS	880-7001	880-0001	880-8001	YB14A-A2	880-7070		880-8070
	LT-F4WDX KingQuad (CN, Opt)	'91-'99	Y50-N18A-A	880-7089		880-8089				
300	LT-F4WDX KingQuad	'99-'02	YTX14AH-BS	880-7001	880-0001	880-8001	YB14A-A2	880-7070		880-8070
	LT-F4WDX KingQuad (Opt)	'99-'02	Y50-N18A-A	880-7089		880-8089				
	LT300E QuadRunner 300E	87-'89	YTX14AH-BS	880-7001	880-0001	880-8001	YB14A-A2	880-7070		880-8070
	LT-F300F KingQuad	'99-'02	YTX14AH-BS	880-7001	880-0001	880-8001	YB14A-A2	880-7070		880-8070
	LT-F300F KingQuad (CN, Opt)	'99-'02	Y50-N18A-A	880-7089		880-8089				
400	LT-A400 Eiger 2WD, F Eiger 4WD	'02-'07	YTX14H-BS	880-7008		880-8008	YTX14-BS	880-7034	880-0034	880-8034
	LT-F400 Eiger 2WD, F Eiger 4WD	'02-'07	YTX14H-BS	880-7008		880-8008	YTX14-BS	880-7034	880-0034	880-8034
	LT-Z400 QuadSport	'03-'16	YTX9-BS	880-7030	880-0030	880-8030				
	LT-A400F, F400F King Quad	10-'20	YTX14H-BS	880-7008		880-8008	YTX14-BS	880-7034	880-0034	880-8034
450	LT-A450 King Quad	'07-'11	YTX14H-BS	880-7008		880-8008	YTX14-BS	880-7034	880-0034	880-8034
	LT-R450 QuadRacer	'06-'11	YTX7A-BS	880-7028		880-8028				
500	LT-A500F QuadMaster	'00-'01	YTX16-BS-1	880-7038		880-8038				
	LT-A500F Vinson 4WD	'04-'07	YTX20CH-BS	880-7003	880-0003	880-8003				
	LT-A500F Vinson 4WD	'02-'03	YTX20CH-BS	880-7003	880-0003	880-8003	YTX16-BS	880-7037		880-8037
	LT-F500F Vinson Manual 4WD	'04-'07	YTX20CH-BS	880-7003	880-0003	880-8003				
	LT-F500F Vinson Manual 4WD	'03	YTX20CH-BS	880-7003	880-0003	880-8003	YTX16-BS	880-7037		880-8037
	LT-A500X King Quad	11-'20	YTX20CH-BS	880-7003	880-0003	880-8003				
700	LT-A700X King Quad	'05-'07	YTX20CH-BS	880-7003	880-0003	880-8003				
	LT-V700F Twin Peaks	'04-'05	YTX14H-BS	880-7008		880-8008	YTX14-BS	880-7034	880-0034	880-8034
750	LT-A750X King Quad	07-'20	YTX20CH-BS	880-7003	880-0003	880-8003				
Yamaha™										
700	YFM7FG Grizzly	'07-'13	YTX20HL-BS	880-7005	880-0005	880-8005	YTX20L-BS	880-7040	880-0040	880-8040
	YFM700DE,DH,PE,PF,PH,PS Grizzly	'14-'15	YTX20HL-BS	880-7005	880-0005	880-8005	YTX20L-BS	880-7040	880-0040	880-8040
	YFM70 Grizzly	'16-'20	YTX20HL-BS	880-7005	880-0005	880-8005	YTX20L-BS	880-7040	880-0040	880-8040
	Raptor 700, R, R SE	'06-'20					YT9B-BS	880-7022		880-8022
	Kodiak 700, EPS	'16-'20	YTX20HL-BS	880-7005	880-0005	880-8005	YTX20L-BS	880-7040	880-0040	880-8040
660	YFM660FP,FR,FH,FL Grizzly	'02-'04	YTX20HL-BS	880-7005	880-0005	880-8005	YTX20L-BS	880-7040	880-0040	880-8040
	YFM66FA,FG Grizzly	'05-'08	YTX20HL-BS	880-7005	880-0005	880-8005	YTX20L-BS	880-7040	880-0040	880-8040
	YFM660RN,RT,RP,RR,RL,RS Raptor	'01-'05	YTX14H-BS	880-7008		880-8008	YTX14-BS	880-7034	880-0034	880-8034

BATTERIES

CODE = B | KEYWORD = 11

CC	Model	Year	Option 1	YUASA	SPX	MotoXP	Option 2	YUASA	SPX	MotoXP
Yamaha™										
600	YFM600FW,FH Grizzly	'98-'01	YTX20HL-BS	880-7005	880-0005	880-8005	YTX20L-BS	880-7040	880-0040	880-8040
	YFV600FW Grizzly	'98-'01	YTX20HL-BS	880-7005	880-0005	880-8005	YTX20L-BS	880-7040	880-0040	880-8040
550	YMF5FG, YFM550PE, DE, DH Grizzly	'09-'14	YTX20HL-BS	880-7005	880-0005	880-8005	YTX20L-BS	880-7040	880-0040	880-8040
450	YFM45FG Grizzly	'07-'14	YTX20HL-BS	880-7005	880-0005	880-8005	YTX20L-BS	880-7040	880-0040	880-8040
	YFM45FX Wolverine	'06-'10	YTX20HL-BS	880-7005	880-0005	880-8005	YTX20L-BS	880-7040	880-0040	880-8040
	YFM450FA,YFM45FA Kodiak	'03-'06	YTX20HL-BS	880-7005	880-0005	880-8005	YTX20L-BS	880-7040	880-0040	880-8040
	YFM45KD, KP Kodiak	'18-20	YTX20HL-BS	880-7005	880-0005	880-8005	YTX20L-BS	880-7040	880-0040	880-8040
	YFZ450	'04-'13					YT7B-BS	880-7027		880-8027
	YFZ450	'17	YTZ7S	880-7253	880-0253		YTX5L-BS	880-7026	880-0026	880-8026
	YFZ450X	'08					YT7B-BS	880-7027		880-8027
	YFZ450X	'10-'11	YTZ7S	880-7253	880-0253		YTX5L-BS	880-7026	880-0026	880-8026
	YFZ450R	'09-'20	YTZ7S	880-7253	880-0253					
400	YFM40FB Big Bear	'00-'12	YTX20HL-BS	880-7005	880-0005	880-8005	YTX20L-BS	880-7040	880-0040	880-8040
	YFM40FG Grizzly	'07-'08	YTX14AH-BS	880-7001	880-0001	880-8001				
	YFM40FW Kodiak	'93-'95	YTX14AH-BS	880-7001	880-0001	880-8001	YB14A-A1	880-7069		
	YFM40FW Kodiak/Automatic	'03-'06	YTX14AH-BS	880-7001	880-0001	880-8001				
	YFM40FW Kodiak/Automatic	'96-'02	YTX20HL-BS	880-7005	880-0005	880-8005	YTX20L-BS	880-7040	880-0040	880-8040
	YFM40FWN Big Bear	'00-'03	YTX20HL-BS	880-7005	880-0005	880-8005	YTX20L-BS	880-7040	880-0040	880-8040
350	YFM35B Bruin	'04-'06	YTX14AH-BS	880-7001	880-0001	880-8001				
	YFM35ER Moto 4	'87-'95	YTX14AH-BS	880-7001	880-0001	880-8001	YB14A-A1	880-7069		
	YFM35F, U Big Bear	'87-'99	YTX14AH-BS	880-7001	880-0001	880-8001	YB14A-A1	880-7069		
	YFM35FX Wolverine	'95-'05	YB12C-A	880-7067		880-8067				
	YFM35FX Wolverine	'06-'09	YTX14AH-BS	880-7001	880-0001	880-8001				
	YFM35FG Grizzly	'07-'14	YTX14AH-BS	880-7001	880-0001	880-8001				
	YFM35R Raptor	'04-'13	YTZ10S	880-7250	880-0250					
	YFM35U Big Bear	'87-'99	YTX14AH-BS	880-7001	880-0001	880-8001	YB14A-A1	880-7069		
	YFM35X Warrior	'87-'04	YB12C-A	880-7067		880-8067				
	YFP35 TerraPro	'88	YTX14AH-BS	880-7001	880-0001	880-8001	YB14A-A1	880-7069		
300	Grizzly 300 Automatic	'12-'13	YTX12-BS	880-7033	880-0033	880-8033				
250	YFB250, F Timber Wolf	'92-'00	YB12C-A	880-7067		880-8067				
	YFM25 Bear Tracker	'99-'04	YTX14AH-BS	880-7001	880-0001	880-8001	YB14A-A2	880-7070		880-8070
	YFM250 Moto 4	'89-'91	YTX14AH-BS	880-7001	880-0001	880-8001	YB14A-A1	880-7069		
	YFM25B Big Bear	'07-'09	YTX14AH-BS	880-7001	880-0001	880-8001	YB14A-A2	880-7070		880-8070
	YFM25B Bruin	'05-'06	YTX14AH-BS	880-7001	880-0001	880-8001	YB14A-A2	880-7070		880-8070
	YFM25R Raptor, R	'08-'13	YTZ7S	880-7253	880-0253		YTX5L-BS	880-7026	880-0026	880-8026
230	YFU-1/T Pro-Hauler	'89	YTX14AH-BS	880-7001	880-0001	880-8001	YB14A-A1	880-7069		
225	YFM225 Moto 4	'86-'88	YTX14AH-BS	880-7001	880-0001	880-8001	YB14A-A1	880-7069		
	YTM225DR, DX Tri-Moto	'83-'86	YTX14AH-BS	880-7001	880-0001	880-8001	YB14A-A1	880-7069		
200	YFM200, DX Moto 4	'85-'89	YTX14AH-BS	880-7001	880-0001	880-8001	YB14A-A1	880-7069		
	YTM200, E, ER Tri Moto	'83-'85	YTX14AH-BS	880-7001	880-0001	880-8001	YB14A-A1	880-7069		
125	YFA-1 Breeze	'89-'04	YB12C-A	880-7067		880-8067				
	YFM125S, Grizzly	'04-'13	YB12C-A	880-7067		880-8067				
	YFM125R, Raptor	'11-'13	YTZ7S	880-7253	880-0253		YTX5L-BS	880-7026	880-0026	880-8026
100	YFM100 Champ	'87-'90	12N7-3B	880-7105		880-8105				
	YFM100 Champ	'91	12N7D-3B	880-7108		880-8108				
90	YFM90R Raptor	'09-'18	YTZ7S	880-7253	880-0253		YTX5L-BS	880-7026	880-0026	880-8026
80	YFM80 Badger	'85-'01	12N7-3B	880-7105		880-8105				
	YFM80 Grizzly	'05-'08	12N7-3B	880-7105		880-8105				
	YFM80R Raptor	'02-'08	12N7-3B	880-7105		880-8105				
50	YFM50 Raptor	'04-'08	12N7-3B	880-7105		880-8105				
	YFZ50	'17-'19	YTZ7S	880-7253	880-0253		YTX5L-BS	880-7026	880-0026	880-8026

*See battery cross reference chart on page 737

YUASA BATTERIES

GYZ SERIES BATTERIE

NEW

Part No.	Code	Keyword
880-7255	C	11

Battery Type: GYZ16HL
Battery Family: GYZ High Performance, Maintenance Free
Voltage: 12
Capacity: 16
Dimensions: 6 in. x 3 7/16 in. x 5 3/4 in.
Weight: 12.4 lbs.
Metric Dimensions: 150mm x 87mm x 145mm
Acid Volume: N/A
Amps: 1.6
C.C.A: 240

NEW

Part No.	Code	Keyword
880-7258	C	11

Battery Type: GYZ20L
Battery Family: GYZ High Performance, Maintenance Free
Voltage: 12
Capacity: 20
Dimensions: 6 7/8 in. x 3 7/16 in. x 6 1/8 in.
Weight: 15.2 lbs.
Metric Dimensions: 175mm x 87mm x 155mm
Acid Volume: N/A
Amps: 2
C.C.A: 250

YUASA

GYZ SERIES AGM BATTERIES GYZ SERIES AGM BATTERIES – START STRONGER AND LAST LONGER WITH THE MOST POWERFUL BATTERY IN POWERSPORTS

- More amp hours to support more accessories
- Highest CCA motorcycle and ATV battery (500 CCA* from GYZ32HL)
- Factory Activated, maintenance-free AGM
- Large, heavy-duty flush terminals with multiple connections
- Built in brass nuts (GYZ32HL, GYZ20H, GYZ20HL)
- Increased starting performance in cold weather

CC	Model	Year	GYZ	YUASA
Arctic Cat™				
1000	Thundercat	'08 -'10	GYZ20H	**880-7256**
	Mudpro 1000H2, TRV, 1000i GT, XT	'10 -'17	GYZ20H	**880-7256**
700	FIS	'06- '08	GYZ20H	**880-7256**
	TRV, Mudpro, LTD, TBX	'09-'19	GYZ20H	**880-7256**
	Alterra	'16-'20	GYZ20H	**880-7256**
	XT, TRV, CORE	'13-'17	GYZ20H	**880-7256**
650	4X4 Automatic	'10	GYZ20H	**880-7256**
	Mudpro	'10-'12	GYZ20H	**880-7256**
	650, H1	'11-'12	GYZ20H	**880-7256**
545	Alterra 550,TRV, LTD, S, XT, CORE	'10-'17	GYZ20H	**880-7256**
	Alterra 570	'19-'20	GYZ20H	**880-7256**
500	ATV 500	'13-'17	GYZ20H	**880-7256**
	Alterra	'16	GYZ20H	**880-7256**
	Alterra	'17-'18	GYZ20HL	**880-7257**
	TRV	'13-'20	GYZ20H	**880-7256**
450	XC450	'11-'17	GYZ20HL	**880-7257**
	ATV 450	'10-'12	GYZ20H	**880-7256**
	ATV 450, Alterra	'13-'16	GYZ20HL	**880-7257**
	TRV	'11-'12	GYZ20H	**880-7256**
	TRV, CORE	'13-'17	GYZ20HL	**880-7257**
BRP (Can-Am™)				
1000	Outlander 1000, Renegade, 6x6	'12-'20	GYZ20HL	**880-7257**
850	Outlander, Renegade	'16-'20	GYZ20HL	**880-7257**
800	Outlander 800 EFI, MAX, Renegade	'06-'19	GYZ20HL	**880-7257**
660	Outlander 660 EFI	'06	GYZ20HL	**880-7257**
650	Outlander	'06-'12	GYZ20HL	**880-7257**
	Outlander, 6x6	'13-'20	GYZ20HL	**880-7257**
570	Outlander, Renegade	'16-'20	GYZ20HL	**880-7257**
500	Outlander, MAX, Renegade	'07-'15	GYZ20HL	**880-7257**
450	Outlander	'16-'20	GYZ20HL	**880-7257**
400	Outlander 400, XT, MAX	'04-'15	GYZ20HL	**880-7257**
CF-Moto™				
800	Cforce 800	'12-'19	GYZ32HL	**880-7259**
600	Cforce 600	'19	GYZ32HL	**880-7259**
500	Cforce 500	'16-'19	GYZ32HL	**880-7259**
	Cforce 500	'07-'14	GYZ20HL	**880-7257**
400	Cforce 400	'16-'19	GYZ32HL	**880-7259**
Honda™				
300	TRX300 Fourtrax	'88-'00	GYZ16H	**880-7254**
	TRX300FW Fourtrax 4x4	'88-'00	GYZ16H	**880-7254**
350	TRX350 Rancher	'00-'06	GYZ16H	**880-7254**
	TRX350, D Fourtrax 4x4	'86-'89	GYZ16H	**880-7254**
400	FL400R Pilot	'89-'90	GYZ16H	**880-7254**
	TRX400 Rancher AT	'04-'06	GYZ16H	**880-7254**
	TRX400FW Foreman	'95-'03	GYZ16H	**880-7254**
420	TRX420 Fourtrax Rancher 4x4	-'13	GYZ16H	**880-7254**
	TRX420 Fourtrax Rancher 4x4	'14-'19	GYZ16H	**880-7254**
	TRX420 Fourtrax Rancher 2x4	-'20	GYZ16H	**880-7254**
450	TRX450 Fourtrax Foreman S, ES	'98-'04	GYZ16H	**880-7254**
500	TRX500FA Fourtrax Rubicon	'01-'14	GYZ16H	**880-7254**
	TRX500FA	'15-'19	GYZ16H	**880-7254**
	TRX500FE, FM, TM Trax Foreman	'05-'11	GYZ16H	**880-7254**
	FourTrax Foreman ES, 4x4	'05-'09	GYZ16H	**880-7254**
	TRX500FE, FPE, FM, FPM	'11-'19	GYZ16H	**880-7254**
520	TRX520	'20	GYZ16H	**880-7254**
650	TRX650 FourTrax Rincon (Std.)	'03-'05	GYZ16H	**880-7254**
680	TRX680FA Four Trax Rincon	'06-'20	GYZ20HL	**880-7257**

CC	Model	Year	GYZ	YUASA
Kawasaki™				
400	KVF400-C Prairie 400, 4x4 (CN)	'99-'02	GYZ16H	**880-7254**
	KVF400-D Prairie 400, 4x4 (CN)	'99-'01	GYZ16H	**880-7254**
450	4x4 Advantage Classic	'02-'03	GYZ16H	**880-7254**
650	KVF650 Brute Force	'02-'13	GYZ16H	**880-7254**
700	KVF650-A, B, D Prairie 700, 4X4	'04-'06	GYZ16H	**880-7254**
	KFX700	'03-'10	GYZ16H	**880-7254**
750	KVF750 Brute Force, EPS	'05-'20	GYZ16H	**880-7254**
Kymco™				
450	Maxxer 450, MXU 450	-'17	GYZ20HL	**880-7257**
500	MXU500	-'17	GYZ20HL	**880-7257**
700	MXU700	-'17	GYZ20HL	**880-7257**
Polaris™				
325	ACE	'14-'16	GYZ32HL	**880-7259**
450	Diesel .445 Litre (primary)	'99-'03	GYZ32HL	**880-7259**
500	Sportsman EFI	'06	GYZ32HL	**880-7259**
	Sportsman EFI	'07-'10	GYZ20HL	**880-7257**
	ACE 500 SOHC (Opt.)	'18-'19	GYZ32HL	**880-7259**
550	Sportsman Touring, XP, X2	'09	GYZ20HL	**880-7257**
	Sportsman Touring, X2	'10	GYZ20HL	**880-7257**
600	Sportsman	'04-'05	GYZ32HL	**880-7259**
700	Sportsman, Military	'02-'08	GYZ32HL	**880-7259**
	Sportsman	-'10	GYZ32HL	**880-7259**
800	Sportsman	'05-'10	GYZ32HL	**880-7259**
	Sportsman	'11-'14	GYZ20HL	**880-7257**
850	Sportsman, SP, Touring SP, HL ('16)	'10-18	GYZ20HL	**880-7257**
	Scrambler 48, Sportsman 48	'19	GYZ32HL	**880-7259**
	Scrambler	'16-'18	GYZ20HL	**880-7257**
	Scramber	'13-'15	GYZ20HL	**880-7257**
900	ACE SP	'16-'19	GYZ32HL	**880-7259**
1000	Sportsman XP 48, 55	'19-'20	GYZ32HL	**880-7259**
	Sportsman XP, Touring XP, HL ('16)	'16-'19	GYZ20HL	**880-7257**
	Sportsman XP, Touring XP	'15	GYZ20HL	**880-7257**
	Scrambler XP (55")	'20	GYZ32HL	**880-7259**
	Scrambler	'16-'19	GYZ20HL	**880-7257**
	Scrambler	'14-'15	GYZ20HL	**880-7257**
Suzuki™				
400	LT-A400 Eiger 2WD, F Eiger 4WD	'02-'07	GYZ16H	**880-7254**
	LT-F400 Eiger 2WD, F Eiger 4WD	'02-'07	GYZ16H	**880-7254**
	LT-A400F, F400F King Quad	10-'20	GYZ16H	**880-7254**
450	LT-A450 King Quad	'07-'11	GYZ16H	**880-7254**
700	LT-V700F Twin Peaks	'04-'05	GYZ16H	**880-7254**
Yamaha™				
700	YFM7FG Grizzly	'07-'13	GYZ20HL	**880-7257**
	YFM700DE,DH,PE,PF,PH,PS Grizzly	'14-'15	GYZ20HL	**880-7257**
	YFM70 Grizzly	'16-'20	GYZ20HL	**880-7257**
	Kodiak 700, EPS	'16-'20	GYZ20HL	**880-7257**
660	YFM660FP,FR,FH,FL Grizzly	'02-'04	GYZ20HL	**880-7257**
	YFM66FA,FG Grizzly	'05-'08	GYZ20HL	**880-7257**
	YFM660RN,RT,RP,RR,RL,RS Raptor	'01-'05	GYZ16H	**880-7254**
600	YFM600FW,FH Grizzly	'98-'01	GYZ20HL	**880-7257**
	YFV600FW Grizzly	'98-'01	GYZ20HL	**880-7257**
550	YMF5FG, YFM550PE, DE, DH Grizzly	'09-'14	GYZ20HL	**880-7257**
450	YFM45FG Grizzly	'07-'14	GYZ20HL	**880-7257**
	YFM45FX Wolverine	'06-'10	GYZ20HL	**880-7257**
	YFM450FA,YFM45FA Kodiak	'03-'06	GYZ20HL	**880-7257**
	YFM45KD, KP Kodiak	'18-20	GYZ20HL	**880-7257**
400	YFM40FB Big Bear	'00-'12	GYZ20HL	**880-7257**
	YFM40FW Kodiak/Automatic	'96-'02	GYZ20HL	**880-7257**
	YFM40FWN Big Bear	'00-'03	GYZ20HL	**880-7257**

BATTERY REPLACEMENT PARTS

CODE = B KEYWORD = 4

GAMMA Part No.	Description	
880-7900	PACK479100	12MM Nut & Bolt Set (5pk)
880-7901	5POLSS16M	16MM Bolt, Nut, Washer Set
880-7902	PACK479862	12MM Nut & Bolt Set (5pk)
880-7903	NUT & BOLT SET YIX30	Nut & Bolt Set YIX30L (5pk)
880-7904	PACK479643	Brass Nut/Bolt Set (5pk)
880-7905	PACKSSF6M	6MM Nut/Bolt Set (5pk)
880-7906	PACKSSF14M	14MM Nut/Bolt Set (5pk)

GAMMA Part No.	Description	
880-7907	PACKSS22M	22MM Nut/Bolt Set (5pk)
880-7908	5BNBSSREP	12MM Nut/Bolt Set (2 Sets)
880-7909	479843	YIX30L PW Tray
880-7910	478651	Terminal Cover Kit
880-7911	478543	YTX20HL-PW Tray
880-7950	522MACIDP	22oz. Acid Bottle
880-7995	60052	Yuasa Small Display Rack

BATTERY CONVERSION CHART

CODE = B **KEYWORD = 4**

Application	Yuasa	Moto X	SPX
YTX14AH-BS	880-7001	880-8001	880-0001
YTX14AHL-BS	880-7002	880-8002	
YTX20CH-BS	880-7003	880-8003	880-0003
YTX20H-BS	880-7004	880-8004	880-0004
YTX20HL-BS	880-7005	880-8005	880-0005
YTX20HL-BS-PW	880-7006	880-8006	
YTX24HL-BS	880-7007	880-8007	880-0007
YTX14H-BS	880-7008	880-8008	
YT14B-BS	880-7012	880-8012	
YIX30L-BS	880-7015	880-8015	880-0015
YIX30L-BS-PW	880-7016		
YT19BL-B5	880-7020		
YT9B-BS	880-7022	880-8022	
YTZ5S-BS	880-7021		
YTX4L-BS	880-7025	880-8025	880-0025
YT4B-BS	880-7024		
YTX5L-BS	880-7026	880-8026	880-0026
YT7B-BS	880-7027	880-8027	
YTX7A-BS	880-7028	880-8028	
YTX7L-BS	880-7029	880-8029	
YTX9-BS	880-7030	880-8030	880-0030
YT12A-BS	880-7031	880-8031	
YT12B-BS	880-7032	880-8032	
YTX12-BS	880-7033	880-8033	880-0033
YTX14-BS	880-7034	880-8034	880-0034
YTX14L-BS	880-7035	880-8035	
YTX15L-BS	880-7036	880-8036	
YTX16-BS	880-7037	880-8037	
YTX16-BS-1	880-7038	880-8038	
YTX20-BS	880-7039	880-8039	880-0039
YTX20L-BS	880-7040	880-8040	880-0040
YTZ7S	880-7253		880-0253**
YTZ10S	880-7250		880-0250**
YTZ12S	880-7251		880-0251**
YTZ14S	880-7252		880-0252**
YB2.5L-C		880-8041	
YB2.5L-C-1		880-8042	
YB3L-A	880-7043	880-8043	
YB3L-B	880-7044	880-8044	
YB4L-A	880-7045	880-8045	
YB4L-B		880-8046	
YB5L-B	880-7047		
YB7-A	880-7048		
YB7B-B	880-7049	880-8049	
YB7C-A	880-7050	880-8050	
YB7L-B	880-7051	880-8051	
YB9A-A	880-7052	880-8052	
YB9L-A2		880-8053	
YB9-B	880-7054	880-8054	
YB9L-B		880-8055	
YB10A-A2		880-8056	
YB10L-A2	880-7057	880-8057	
YB10L-B2	880-7059	880-8059	
YB12A-A	880-7060	880-8060	
YB12AL-A	880-7064	880-8064	880-0064
YB12AL-A2	880-7065	880-8065	
YB12A-B	880-7066	880-8066	
YB12C-A	880-7067	880-8067	
YB14-A2	880-7068	880-8068	880-0900
YB14A-A1	880-7069		880-1300
YB14A-A2	880-7070	880-8070	880-1300
YB14L-A1	880-7071	880-8071	
YB14L-A2	880-7072	880-8072	880-1400
YB14-B2	880-7075		

Application	Yuasa	Moto X	SPX
SYB14L-A2		880-8076	
YB16AL-A2	880-7077	880-8077	880-1500
HYB16A-AB	880-7078	880-8078	
YB16-B	880-7079	880-8079	
YB16-B-LM		880-8080	
YB16L-B	880-7081	880-8081	
YB16HL-A-LM		880-8082	
YB16B-A	880-7083	880-8083	
YB16B-A1	880-7084	880-8084	
YB16C-B		880-8085	
YB16CL-B	880-7086		880-1600
YB18-A	880-7087	880-8087	880-2000
YB18L-A	880-7088	880-8088	
Y50-N18A-A	880-7089	880-8089	
Y50-N18L-A	880-7090	880-8090	
Y50-N18L-A-LM		880-8091	
Y50-N18L-A3	880-7092	880-8092	880-1100
SY50-N18L-AT		880-8093	
YB30L-B	880-7095	880-8095	880-0095
YB30CL-B	880-7096	880-8096	880-0096
51814		880-8097	
51913	880-7098		
53030		880-8099	
12N5-3B	880-7100	880-8100	
12N5-4B		880-8101	
12N5.5-3B		880-8102	
12N5.5-4A	880-7103	880-8103	
12N5.5A-3B	880-7104	880-8104	
12N7-3B	880-7105	880-8105	
12N7-4A	880-7106	880-8106	
12N7D-3B	880-7108	880-8108	
12N9-4B-1	880-7111	880-8111	
12N12A-4A-1	880-7116	880-8116	
12N14-3A	880-7117	880-8117	
YHD-12H	880-7118		
6N2-2A		880-8119	
6N2-2A-1		880-8120	
6N2-2A-3		880-8121	
6N2-2A-4	880-7122	880-8122	
6N2A-2C	880-7124		
6N2A-2C-3		880-8125	
6N4-2A-4	880-7128	880-8128	
6N4-2A-5		880-8129	
6N4A-4D		880-8131	
6N4B-2A	880-7132	880-8132	
6N4B-2A-3	880-7133	880-8133	
6N4B-2A-5		880-8134	
6N5.5-1D	880-7136	880-8136	
6N6-1B		880-8138	
6N6-3B	880-7139	880-8139	
6N6-3B-1	880-7140	880-8140	
6N6-1D-2		880-8141	
6N11-2D		880-8143	
6N11A-1B		880-8144	
6N12A-2D		880-8146	
B38-6A		880-8147	
6YB11-2D		880-8149	
YB12B-B2		880-8150	
12N24-3	880-7152		
6N2A-2C-1	880-7154		
6N4-2A-6	880-7155		
YB16-B-CX	880-7160		
YB16HL-A-CX	880-7161		
Y50-N18L-A-CX	880-7162		
YTZ8V-FA	880-7260		

** = Factory activated converted to Fresh pack
(FT) = Flush Mount Terminal

BATTERY UPGRADE

CROSS REFERENCE CHART

GYZ Series	AGM Factory Activated	AGM High Performance	AGM	YuMicron CX	Conventional
–	–	–	–	6YB11-2D	6N11-2D
–	–	YTZ5S-BS	YTX4L-BS	YB4L-A, YB4L-B	–
–	YTZ7S	–	YTX5L-BS	–	–
–	–	–	–	YB5L-B	12N5-3B
–	–	YTZ8V	YTX7L-BS	–	–
–	–	–	–	YB7L-B	12N7-3B
–	–	–	–	YB7-A	12N7-4A
–	–	–	–	YB9-B	12N9-4B-1
–	–	–	–	YB9L-B	12N9-3B **(Discontinued)**
–	–	–	–	YB10L-A2	12N10-3A-2 **(Discontinued)**
–	–	–	–	YB12A-A	12N12A-4A-1
GYZ16H	YTX14H	YTX14H-BS	YTX14-BS	–	–
–	YTX14AH	YTX14AH-BS	–	YB14-A2, YB14-B2	–
–	YTX14AH **3**, **4**	YTX14AH-BS **3**, **4**	–	YB14A-A1, YB14A-A2	–
–	YTX14AHL	YTX14AHL-BS	–	YB14L-A2	12N14-3A
–	YTX14AHL	YTX14AHL-BS	–	YB14L-B2	–
GYZ16HL	YTX14L	YTX14L-BS	–	–	–
–	–	–	YT19BL-BS	51913, 51814	–
–	YTX20CH	YTX20CH-BS	YTX16-BS	–	–
GYZ20H **7**	YTX20H **8**, YTX20 **2**	YTX20H-BS **2**	YTX20-BS **2**	YB16-B, YB16-B-CX	–
GYZ20H	YTX20H, YTX20 **2**	YTX20H-BS **2**	YTX20-BS **2**	YB18-A	–
–	YTX20HL-PW **6**	YTX20HL-BS-PW **6**	–	YB16CL-B	–
GYZ20HL **7**, GYZ20L	YTX20HL, YTX20L	YTX20HL-BS	YTX20L-BS	YB16HL-A-CX	–
GYZ20HL, GYZ20L	YTX20HL, YTX20L **2**	YTX20HL-BS **2**	YTX20L-BS **2**	YB16L-B	–
GYZ20HL, GYZ20L	YTX20HL, YTX20L **2**	YTX20HL-BS **2**	YTX20L-BS **2**	YB18L-A	–
GYZ20HL **8**, GYZ20L	YTX20HL, YTX20L	YTX20HL-BS **2**	YTX20L-BS	–	–
–	YTX24HL **3**	YTX24HL-BS **3**	–	Y50-N18L-A, Y50-N18L-A-CX	–
–	YTX24HL	YTX24HL-BS	–	Y50-N18-A3	–
–	YTX24HL **1**,**3**	YTX24HL-BS **1**,**3**	–	SY50-N18-AT	–
–	YIX20HL **9**	YIX20HL-BS **9** > YTX20HL-BS	–	–	–
GYZ32HL	YIX30L **9**	YIX30L-BS	–	YB30L-B	–
–	YIX30L-PW **5**,**9**	YIX30L-BS-PW **5**,**9**	–	YB30CLB	–
–	YIX30L **9**	YIX30L-BS **9**	–	53030	Y60-N24AL-B **(Discontinued)**

1 Eliminates need for sensor (needs to be disabled).
2 The YTX20 series batteries may be used as an optional upgrade, but some modification to the hold down may be necessary. See battery label for retrofit cautions.
3 Top and front terminal mounts only.
4 Includes 10mm height spacer.
5 Includes 17mm height spacer.
6 Includes 20mm height spacer for use in replacing YB16CL-B.
7 For Harley-Davidson Models only.
8 GYZ20HL has flush terminals, different than OEM battery on Honda GL1800.
9 Preferred cold climate performance.

BATTERY SPECIFICATIONS

TERMINAL CONFIGURATIONS

Terminal				Battery Type				
Type	Front	Side	Top					
1				YB14L-A1 YTX16-BS-1				
2			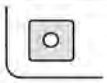	YB9L-A2 12N5.5-4A	YB16AL-A2			
3	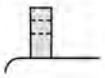		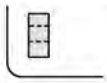	YB7C-A 12N24-3	Y60-N24AL-B 12N24-3A	Y60-N24-A		
4	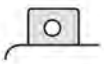	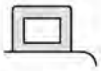	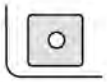	YB12C-A YTX14L-BS YTX20CH-BS YTX20HL-BS-PW	YB16B-A YTX14H-BS YTX20-BS YTX24HL-BS	Y50-N18L-A3 YTX14AH-BS YTX20L-BS GYZ20L	YB30L-B YTX14AHL-B YTX20H-BS	YB30CL-B YTX15L-BS YTX20HL-BS
5	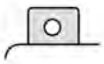		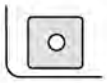	YTX4L-BS YTX9-BS YTX16-BS YB4L-A	YTX5L-BS YT12A-BS YB4L-B	YTZ7S YTX12-BS YB16C-B	YTX7A-BS KMX14-BS YB16CL-B	YTX7L-BS YTX14-BS YIX30L
6		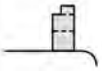		YB3L-A YB7L-B YB12A-A YB16-B-CX 12N5-3B 12N7-4A 12N9-4B-1 6N6-3B B39-6	YB3L-B YB9A-A YB12AL-A YB16L-B 12N5-4B 12N7-4B 12N10-3A 6N6-3B-1 B54-6	YB5L-B YB9-B YB12A-B YB16HL-A-CX 12N5.5-3B 12N7D-3B 12N10-3A-1 6N11A-1B B38-6A	YB7-A YB9L-B YB14A-A1 SYB16L-B 12N5.5A-3B 12N9-3A-1 12N12A-4A-1 6N11-2D	YB7B-B YB10L-B YB16-B 12N7-3B 12N9-3B 6N12A-2D
7	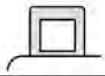	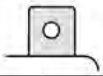	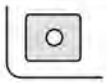	HYB16A-AB Y50-N18A-A	YB16B-A1** Y50-N18L-A	YB18-A Y50-N18L-A-CX	YB18L-A SY50-N18L-AT	
8	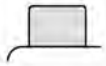	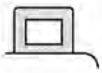	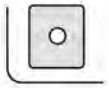	YB10A-A2 YB12B-B2 SYB14L-A2 12N10-3A-2	YB10L-A2 YB14-A2 YB14-B2 12N11-3A-1	YB10L-B2 YB14A-A2 YB14L-B2 12N14-3A	YB12AL-A2* YB14L-A2	
9			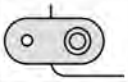	YHD-12H 12N9-3A				
10	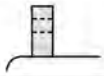	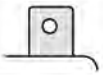		51814	51913	53030		
11	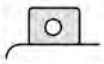	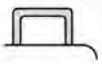	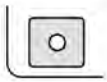	YT9B-BS YT7B-BS	YTZ10S YTR9-BS	YTZ12S YT12B-B	YTZ14S	YT14B-BS
12				YTR4A-BS				
13				YT4B-BS				

** Includes **terminal adaptor** for converting to side mount.
* Includes **terminal adaptor** for converting to top mount.

Designation of Battery Type Numbers

Examples:

6	N	2		-	2	A	-	8	Y	50	-	N	18	L	-	A	YB	16	A	L	-	A	2
12	N	12	A	-	4	A	-	1	h	j		b	i	e		f	h	i	d	e		f	g
a	b	c	d		e	f		g															

YT	X	20	H	L	-	B	S
k	m	i	m	e		g	l

YT	Z	10	S

YT	X	7	L	-	B	S
k	m	i	e		g	l

Designations:
a - nominal voltage
b - vented type (normal type)
c - battery capacity at 10 hour rate
d - indication of different size of the same capacity batteries
e - polarity location (see Fig. 1), configuration
f - location of opening for exhaust (see Fig. 2)
g - type of terminal
h - symbol of YuMicron batteries
i - performance level
j - cranking or starting power
k - symbol of Yuasa maintenance free (VRLA) batteries (YT, YI)
l - sealed, non-spillable
m - high performance

Fig. 1 "e" Polarity Location (L indicates positive terminal is located at right side.)

− 1 +	+ 2 −	− 3 +	+ 4 −
6N4C-1B	6N2-2A	YB10L-A2	YB12A-A

Fig. 2 "f" Location of opening for exhaust

A	B	C	D
12N7-4A	YB16CL-B	6N2A-2C	6N6-1D-2

Metric Conversion Chart

1 inch	=	25.4	millimeters	1 millimeter	=	.04	inches
1 ounce	=	.03	liters	1 liter	=	33.8	ounces
1 pound	=	.45	kilograms	1 kilogram	=	2.2	pounds

BATTERY SPECIFICATIONS

HIGH PERFORMANCE MAINTENANCE FREE Battery Specifications — 12 VOLT

BATTERY TYPE		CAPACITY AH (10H-R)	DIMENSIONS – INCHES (± 1/16 IN)			DIMENSIONS – MILLIMETERS (± 2 MM)			ASSEMBLY FIGURE (AS PER COVER POLARITY)	WEIGHT W/O ACID LBS	TERMINAL TYPE	ACID VOLUME (LITER)	REGULAR CHARGE CURRENT (AMP)	C.C.A. @ 0°F (-18°C)
			L	W	H	L	W	H						
YTX14AH-BS †††	**FA**	12	5 5/16	3 1/2	6 9/16	134	89	166		9.0	4	0.66	1.2	210
YTX14AHL-BS	**FA**	12	5 5/16	3 1/2	6 9/16	134	89	166		9.0	4	0.66	1.2	210
YTX14H-BS	**FA**	12	6	3 7/16	5 3/4	150	87	145		8.6	4	0.69	1.2	260
YTX20CH-BS		18	6	3 7/16	6 3/8	150	87	161		11.0	4	0.82	1.8	270
YTX20H-BS	**FA**	18	6 7/8	3 7/16	6 1/8	175	87	155		12.4	4	0.93	1.8	310
YTX20HL-BS	**FA**	18	6 7/8	3 7/16	6 1/8	175	87	155		12.4	4	0.93	1.8	310
YTX20HL-BS-PW	**FA**	18	6 7/8	3 7/16	6 7/8 [s]	175	87	175 [s]		12.4	4	0.93	1.8	310
YTX24HL-BS	**FA**	21	8 1/8	3 7/16	6 3/8	205	87	162		14.4	4	0.99	2.1	350
YIX30L-BS	**FA**	30	6 9/16	5	6 7/8	166	126	175		22.0	5	1.40	3.0	385

MAINTENANCE FREE Battery Specifications — 12 VOLT

BATTERY TYPE		CAPACITY AH (10H-R)	DIMENSIONS – INCHES (± 1/16 IN)			DIMENSIONS – MILLIMETERS (± 2 MM)			ASSEMBLY FIGURE (AS PER COVER POLARITY)	WEIGHT W/O ACID LBS	TERMINAL TYPE (REFER TO PAGE 6)	ACID VOLUME (LITER)	REGULAR CHARGE CURRENT (AMP)	C.C.A. @ 0°F (-18°C)
			L	W	H	L	W	H						
YTR4A-BS		2.3	4 1/2	1 15/16	3 3/8	114	49	86		2.0	12	0.14	0.3	45
YT4B-BS		2.3	4 1/2	1 9/16	3 7/16	114	39	86.5		2.1	13	0.12	0.3	40
YTX4L-BS		3	4 1/2	2 13/16	3 3/8	114	71	86		2.9	5	0.18	0.4	50
YTX5L-BS		4	4 1/2	2 13/16	4 3/16	114	71	106		3.5	5	0.24	0.5	70
YT7B-BS		6.5	6	2 9/16	3 11/16	150	65	93		5.0	11	0.33	0.7	85
YTX7A-BS		6	6	3 7/16	3 3/4	150	87	94		5.3	5	0.33	0.7	90
YTX7L-BS		6	4 1/2	2 13/16	5 3/16	114	71	131		5.1	5	0.33	0.6	85
YT9B-BS		8	6	2 3/4	4 1/8	150	70	105		7.5	11	0.40	0.8	115
YTX9-BS	**FA**	8	6	3 7/16	4 3/16	150	87	105		5.4	5	0.40	0.9	120
YT12A-BS		9.5	6	3 7/16	4 3/16	150	87	105		6.3	5	0.47	1.0	175
YT12B-BS		10	6	2 3/4	5 1/8	150	69	130		7.6	11	0.52	1.0	125
YTX12-BS	**FA**	10	6	3 7/16	5 1/8	150	87	130		7.5	5	0.60	1.2	180
KMX14-BS [K]		12	6	3 7/16	5 3/4	150	87	145		8.1	5	0.69	1.4	200
YT14B-BS		12	6 1/8	2 3/4	5 3/4	150	70	145		10.1	11	0.60	1.2	210
YTX14-BS	**FA**	12	6	3 7/16	5 3/4	150	87	145		8.1	5	0.69	1.4	200
YTX14L-BS		12	6	3 7/16	5 3/4	150	87	145		8.1	5	0.69	1.4	200
YTX15L-BS		13	6 7/8	3 7/16	5 1/8	175	87	130		8.8	4	0.69	1.3	230
YTX16-BS		14	6	3 7/16	6 3/8	150	87	161		10.3	4	0.78	1.4	230
YTX16-BS-1		14	6	3 7/16	6 3/8	150	87	161		10.3	1	0.78	1.4	230
YTX20-BS	**FA**	18	6 7/8	3 7/16	6 1/8	175	87	155		11.2	4	0.93	1.8	270
YTX20L-BS	**FA**	18	6 7/8	3 7/16	6 1/8	175	87	155		11.2	4	0.93	1.8	270

FA Also available Factory Activated. Drop **"-BS"** from part no.

††† Includes 10mm spacer for additional height required in replacing YB14A-A1 and YB14A-A2.
[s] Height with 20mm spacer included for use in replacing YB16CL-B.
[K] Available at Kawasaki dealers only.

YUMICRON CX Battery Specifications — 12 VOLT

BATTERY TYPE	CAPACITY AH (10H-R)	DIMENSIONS – INCHES (± 1/16 IN)			DIMENSIONS – MILLIMETERS (± 2 MM)			ASSEMBLY FIGURE (AS PER COVER POLARITY)	WEIGHT W/O ACID LBS	TERMINAL TYPE (REFER TO PAGE 6)	ACID VOLUME (OZ)	REGULAR CHARGE CURRENT (AMP)
		L	W	H	L	W	H					
YB16-B-CX	19	6 7/8	4	6 1/8	175	100	155		10.5	6	40.6	1.9
YB16HL-A-CX	19	6 7/8	4	6 1/8	175	100	155		10.5	6	40.6	1.9
Y50-N18L-A-CX	20	8 1/8	3 9/16	6 3/8	205	90	162		11.2	7	47.3	2.0

YUMICRON Battery Specifications — 12 VOLT

BATTERY TYPE	CAPACITY AH (10H-R)	DIMENSIONS – INCHES (± 1/16 IN)			DIMENSIONS – MILLIMETERS (± 2 MM)			ASSEMBLY FIGURE (AS PER COVER POLARITY)	WEIGHT W/O ACID LBS	TERMINAL TYPE (REFER TO PAGE 6)	ACID VOLUME (OZ)	REGULAR CHARGE CURRENT (AMP)
		L	W	H	L	W	H					
YB2.5L-C	2.5	3 3/16	2 3/4	4 1/8	80	70	105		1.7	–	8.1	0.3
YB2.5L-C-1	2.5	3 3/16	2 3/4	4 1/8	80	70	105		1.7	–	8.1	0.3
YB3L-A	3	3 7/8	2 1/4	4 3/8	98	56	110		2.5	6	8.1	0.3
YB3L-B	3	3 7/8	2 1/4	4 3/8	98	56	110		2.5	6	8.1	0.3
YB4L-A	4	4 3/4	2 3/4	3 5/8	120	70	92		2.8	5	10.1	0.4
YB4L-B	4	4 3/4	2 3/4	3 5/8	120	70	92		2.8	5	10.1	0.4
YB5L-B	5	4 3/4	2 3/8	5 1/8	120	60	130		3.5	6	12.2	0.5
YB7-A	8	5 5/16	3	5 1/4	135	75	133		5.1	6	20.3	0.8
YB7B-B	7	6	2 3/8	5 1/8	150	60	130		4.0	6	16.9	0.7
YB7C-A	8	5 1/8	3 9/16	4 1/2	130	90	114		5.1	3	20.3	0.8
YB7L-B	8	5 5/16	3	5 1/4	135	75	133		5.1	6	20.3	0.8
YB9A-A	9	5 5/16	3	6 1/8	135	75	155		5.3	8	20.3	0.9
YB9L-A2	9	5 5/16	3	5 1/2	135	75	139		5.3	2	20.3	0.9
YB9-B	9	5 5/16	3	5 1/2	135	75	139		5.3	6	20.3	0.9
YB9L-B	9	5 5/16	3	5 1/2	135	75	139		5.3	6	20.3	0.9
YB10A-A2	11	5 5/16	3 9/16	6 1/8	135	90	155		7.0	8	27.0	1.1
YB10L-A2	11	5 5/16	3 9/16	5 3/4	135	90	145		7.0	8	27.0	1.1
YB10L-B	11	5 5/16	3 9/16	5 3/4	135	90	145		7.0	6	27.0	1.1
YB10L-B2	11	5 5/16	3 9/16	5 3/4	135	90	145		7.0	8	27.0	1.1
YB12A-A	12	5 5/16	3 3/16	6 5/16	134	80	160		6.8	6	27.0	1.2
YB12A-A W/S †	12	5 5/16	3 3/16	6 5/16	134	80	160		6.8	6	27.0	1.2
YB12A-A W/TA **	12	5 5/16	3 3/16	6 5/16	134	80	160		6.8	6	27.0	1.2
YB12AL-A W/TA D	12	5 5/16	3 3/16	6 5/16	134	80	160		6.8	6	25.4	1.2
YB12AL-A	12	5 5/16	3 3/16	6 5/16	134	80	160		6.8	6	25.4	1.2
YB12AL-A2 *	12	5 5/16	3 3/16	6 5/16	134	80	160		6.8	8	25.4	1.2
YB12A-B	12	5 5/16	3 3/16	6 5/16	134	80	160		6.8	6	25.4	1.2

† When ordering this battery, specify sensor
* Includes **terminal adaptor** for converting to top mount
** When ordering this battery, specify **terminal adaptor**
D Discontinued, use YB12AL-A2

sales@gammapowersports.com

YUMICRON Battery Specifications

12 VOLT (CONTINUED)

BATTERY TYPE	CAPACITY AH (10H-R)	DIMENSIONS – INCHES (± 1/16 IN)			DIMENSIONS – MILLIMETERS (± 2 MM)			ASSEMBLY FIGURE (AS PER COVER POLARITY)	WEIGHT W/O ACID LBS	TERMINAL TYPE (REFER TO PAGE 6)	ACID VOLUME (OZ)	REGULAR CHARGE CURRENT (AMP)
		L	W	H	L	W	H					
YB12B-B2	12	6 5/16	3 9/16	5 1/8	160	90	130		7.1	8	27.0	1.2
YB12C-A	12	5 5/16	3 3/16	6 7/8	134	80	175		7.1	4	27.0	1.2
YB14-A2	14	5 5/16	3 1/2	6 9/16	134	89	166		7.6	8	30.4	1.4
YB14A-A1	14	5 5/16	3 1/2	6 15/16	134	89	176		7.9	6	30.4	1.4
YB14A-A2	14	5 5/16	3 1/2	6 15/16	134	89	176		7.9	8	30.4	1.4
YB14L-A1	14	5 5/16	3 1/2	6 9/16	134	89	166		7.6	1	30.4	1.4
YB14L-A2	14	5 5/16	3 1/2	6 9/16	134	89	166		7.6	8	30.4	1.4
YB14L-A2 w/s †	14	5 5/16	3 1/2	6 9/16	134	89	166		7.6	8	30.4	1.4
YB14L-B2	14	5 5/16	3 1/2	6 9/16	134	89	166		7.6	8	30.4	1.4
YB14-B2	14	5 5/16	3 1/2	6 9/16	134	89	166		7.6	8	30.4	1.4
SYB14L-A2 #	14	5 5/16	3 1/2	6 9/16	134	89	166		7.6	8	30.4	1.4
SYB14L-B2 #D1	14	5 5/16	3 1/2	6 9/16	134	89	166		7.6	8	30.4	1.4
YB16AL-A2	16	8 1/8	2 13/16	6 7/16	207	71.5	164		8.6	2	37.2	1.6
HYB16A-AB	16	6	3 5/8	7 1/16	151	91	180		8.5	7	30.4	1.6
YB16-B	19	6 7/8	4	6 1/8	175	100	155		10.5	6	40.6	1.9
YB16L-B	19	6 7/8	4	6 1/8	175	100	155		10.5	6	40.6	1.9
YB16B-A	16	6 5/16	3 9/16	6 3/8	160	90	161		8.4	4	33.8	1.6
YB16B-A1 *	16	6 5/16	3 9/16	6 3/8	160	90	161		8.4	7	33.8	1.6
YB16C-B	19	6 7/8	4	6 7/8	175	100	175		10.1	5	40.6	1.9
YB16CL-B	19	6 7/8	4	6 7/8	175	100	175		10.1	5	40.6	1.9
SYB16L-B # D2	19	6 15/16	4	6 1/8	175	100	155		9.3	6	43.9	1.9
YB18-A	18	7 1/8	3 9/16	6 3/8	180	90	162		9.4	7	40.6	1.8
YB18L-A	18	7 1/8	3 9/16	6 3/8	180	90	162		9.4	7	40.6	1.8
Y50-N18A-A	20	8 1/8	3 9/16	6 15/16	205	90	176		11.2	7	50.7	2.0
Y50-N18L-A	20	8 1/8	3 9/16	6 3/8	205	90	162		11.2	7	47.3	2.0
Y50-N18L-A3	20	8 1/8	3 9/16	6 3/8	205	90	162		11.2	4	47.3	2.0
SY50-N18L-AT #	20	8 1/8	3 9/16	6 3/8	205	90	162		11.2	7	47.3	2.0
Y60-N24-A	28	7 1/4	4 7/8	6 7/8	184	124	175		14.4	3	57.5	2.8
Y60-N24AL-B D3	28	7 1/4	4 7/8	6 7/8	184	124	175		14.4	3	57.5	2.8
YB30L-B	30	6 5/8	5 3/16	6 15/16	168	132	176		14.1	4	57.5	3.0
YB30CL-B	30	6 5/8	5 3/16	7 9/16	168	132	192.2		14.5	4	57.5	3.0
51814	19***	7 7/16	3 1/4	6 7/8	186	82	171		9.4	10	33.8	1.9
51913	19***	7 7/16	3 1/4	6 7/8	186	82	171		9.4	10	33.8	1.9
53030	30***	7 7/16	5 1/8	6 7/8	186	130	171		16.1	10	54.1	3.0

† When ordering this battery, specify sensor
# This battery includes a **sensor**
* Includes **terminal adaptor** for converting to top mount
*** @ 20 hr. rate

D1 Discontinued, use YB14L-B2
D2 Discontinued, use YB16L-B
D3 Discontinued, use 53030

CONVENTIONAL Battery Specifications

12 VOLT

BATTERY TYPE	CAPACITY AH (10H-R)	DIMENSIONS – INCHES (± 1/16 IN)			DIMENSIONS – MILLIMETERS (± 2 MM)			ASSEMBLY FIGURE (AS PER COVER POLARITY)	WEIGHT W/O ACID LBS	TERMINAL TYPE (REFER TO PAGE 6)	ACID VOLUME (OZ)	REGULAR CHARGE CURRENT (AMP)
		L	W	H	L	W	H					
12N5-3B	5	4 3/4	2 3/8	5 1/8	120	60	130		3.1	6	13.5	0.5
12N5-4B	5	4 3/4	2 3/8	5 1/8	120	60	130		3.1	6	13.5	0.5
12N5.5-3B	5.5	5 5/16	2 3/8	5 1/8	135	60	130		4.3	6	13.5	0.6
12N5.5-4A	5.5	5 5/16	2 3/8	5 1/8	135	60	130		4.3	2	13.5	0.6
12N5.5A-3B	5.5	4 1/16	3 9/16	4 1/2	103	90	114		4.3	6	16.9	0.6
12N7-3B	7	5 5/16	3	5 1/4	135	75	133		4.9	6	16.9	0.7
12N7-4A	7	5 5/16	3	5 1/4	135	75	133		4.9	6	16.9	0.7
12N7-4B	7	5 5/16	3	5 1/4	135	75	133		4.9	6	16.9	0.7
12N7D-3B	7	5 5/16	3	5 15/16	135	75	150		4.9	6	20.3	0.7
12N9-3A	9	5 5/16	3	5 1/2	135	75	139		5.4	9	20.3	0.9
12N9-3A-1 D4	9	5 5/16	3	5 1/2	135	75	139		5.4	6	20.3	0.9
12N9-3B	9	5 5/16	3	5 1/2	135	75	139		5.4	6	20.3	0.9
12N9-4B-1	9	5 5/16	3	5 1/2	135	75	139		5.4	6	20.3	0.9
12N10-3A D5	10	5 5/16	3 9/16	5 3/4	135	90	145		6.4	6	27.0	1.0
12N10-3A-1 D5	10	5 5/16	3 9/16	5 3/4	135	90	145		6.4	6	27.0	1.0
12N10-3A-2	10	5 5/16	3 9/16	5 3/4	135	90	145		5.8	8	27.0	1.0
12N11-3A-1	11	5 5/16	3 9/16	6 1/8	135	90	155		7.5	8	27.0	1.1
12N12A-4A-1	12	5 5/16	3 3/16	6 5/16	134	80	160		6.8	6	23.7	1.2
12N14-3A	14	5 5/16	3 1/2	6 9/16	134	89	166		7.5	8	27.0	1.4
12N24-3A	24	7 1/4	4 7/8	6 7/8	184	124	175		12.1	3	40.6	2.4
12N24-3	24	7 1/4	4 7/8	6 7/8	184	124	175		12.1	3	40.6	2.4
YHD-12H	29	8 1/8	5 1/4	6 1/2	206	133	165		13.3	9	74.4	2.8

D4 Discontinued, use YB9L-A2
D5 Discontinued

TERMS & INDEX
NEW
HELMETS
HELMET ACCESSORIES
APPAREL
ACCESSORIES
SEATS & BOXES
WINCHES & PLOWS
ENGINE & EXHAUST
DRIVE
ELECTRICAL
SPARK PLUGS
BATTERIES
STEERING & SUSPENSION
CABLES
BRAKES
TIRES & WHEELS
TUBES
CHINESE PARTS
CHEMICALS
TRAILER
TOOLS
P.O.P
WATERCRAFT

CONVENTIONAL Battery Specifications

6 VOLT

BATTERY TYPE	CAPACITY AH (10H-R)	DIMENSIONS – INCHES (± 1/16 IN)			DIMENSIONS – MILLIMETERS (± 2 MM)			ASSEMBLY FIGURE (AS PER COVER POLARITY)	WEIGHT W/O ACID LBS	TERMINAL TYPE (REFER TO PAGE 6)	ACID VOLUME (OZ)	REGULAR CHARGE CURRENT (AMP)
		L	W	H	L	W	H					
6N2-2A	2	2 3/4	1 7/8	3 3/4	70	47	96		1.0	-	3.4	0.2
6N2-2A-1	2	2 3/4	1 7/8	3 3/4	70	47	96		1.0	-	3.4	0.2
6N2-2A-3	2	2 3/4	1 7/8	3 3/4	70	47	96		1.0	-	3.4	0.2
6N2-2A-4	2	2 3/4	1 7/8	3 3/4	70	47	96		1.0	-	3.4	0.2
6N2-2A-8	2	2 3/4	1 7/8	3 3/4	70	47	96		1.0	-	3.4	0.2
6N2A-2C	2	2 3/4	1 7/8	4 3/16	70	47	106		1.0	-	3.4	0.2
6N2A-2C-1 ##	2	2 3/4	1 7/8	4 3/16	70	47	106		1.0	-	3.4	0.2
6N2A-2C-3	2	2 3/4	1 7/8	4 3/16	70	47	106		1.0	-	3.4	0.2
6N4-2A	4	2 13/16	2 13/16	3 3/4	71	71	96		1.3	-	6.8	0.4
6N4-2A-3	4	2 13/16	2 13/16	3 3/4	71	71	96		1.3	-	6.8	0.4
6N4-2A-4	4	2 13/16	2 13/16	3 3/4	71	71	96		1.3	-	6.8	0.4
6N4-2A-5	4	2 13/16	2 13/16	3 3/4	71	71	96		1.3	-	6.8	0.4
6N4-2A-6	4	2 13/16	2 13/16	3 3/4	71	71	96		1.3	-	6.8	0.4
6N4-2A-8	4	2 13/16	2 13/16	3 3/4	71	71	96		1.3	-	6.8	0.4
6N4A-4D	4	2 3/8	2 1/4	5 1/8	61	57	131		1.7	-	6.8	0.4
6N4B-2A	4	4	1 7/8	3 3/4	102	48	96		1.7	-	6.8	0.4
6N4B-2A-3	4	4	1 7/8	3 3/4	102	48	96		1.7	-	6.8	0.4
6N4B-2A-5	4	4	1 7/8	3 3/4	102	48	96		1.7	-	6.8	0.4
6N4C-1B	4	2 13/16	2 13/16	4 1/8	71	71	105		1.4	-	6.8	0.4
6N5.5-1D	5.5	3 9/16	2 3/4	3 15/16	90	70	100		1.8	-	10.1	0.6
6N5.5-1D-1 D5	5.5	3 9/16	2 3/4	3 15/16	90	70	100		1.8	-	10.1	0.6
6N6-1B	6	3 7/8	2 1/4	4 3/8	99	57	111		2.0	-	10.1	0.6
6N6-3B	6	3 7/8	2 1/4	4 3/8	99	57	111		2.0	6	10.1	0.6
6N6-3B-1	6	3 7/8	2 1/4	4 3/8	99	57	111		2.0	6	10.1	0.6
6N6-1D D5	6	3 7/8	2 1/4	4 3/8	99	57	111		2.0	-	10.1	0.6
6N6-1D-2	6	3 7/8	2 1/4	4 3/8	99	57	111		2.0	-	10.1	0.6
B39-6	7	4 15/16	1 7/8	4 15/16	126	48	126		2.8	6	10.1	0.7
6N11-2D	11	5 7/8	2 3/4	3 15/16	150	70	100		3.5	6	13.5	1.1
6N11A-1B	11	4 13/16	2 7/16	5 1/8	122	62	131		3.5	6	13.5	1.1
B54-6	12	6 1/8	2 1/4	4 9/16	156	57	116		3.8	6	16.9	1.2
6N12A-2D	12	6 1/8	2 1/4	4 9/16	156	57	116		3.8	6	15.2	1.2
B38-6A	13	4 11/16	3 1/4	6 15/16	119	83	161		4.7	6	21.0	1.3
6YB8L-B	8	4 3/4	2 3/4	3 3/4	120	70	95		3.0	6	10.5	0.8
6YB11-2D	11	5 7/8	2 3/4	3 15/16	150	70	100		4.4	6	13.5	1.1

6N2A-2C-1 replaces B60-6
D5 Discontinued

sales@gammapowersports.com

STEERING & SUSPENSION

2022 ATV/UTV CATALOGUE

HANDLEBARS

EMGO®

EMGO HANDLEBARS

37-70300

37-61300

37-61301

Model	Year	Left Hand	Code	Keyword
Honda™				
ATC Style	23-92491	**37-61300**	**B**	**4**
TRX Style	23-93141	**37-61301**	**B**	**4**
Suzuki™				
LT Style	23-92441	**37-70300**	**B**	**4**

6061 T-6 ALUMINIUM BARS

FLY RACING

- Quality at an affordable price
- Manufactured from 6061 T6 aircraft aluminum
- Knurled center section and clutch end
- Available in polished or brilliant anodized colour
- Bar pad included
- Reduces rider fatigue by absorbing impact, shock and vibration

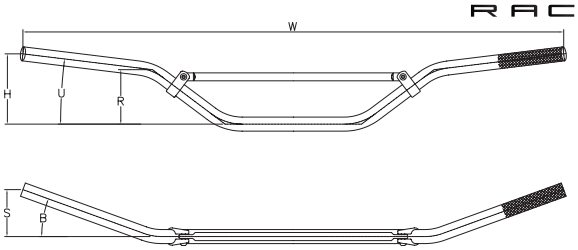

Black

Bend	W	H	R	S	Black	Code	Keyword
ATV Bend	**730**	**150**	**116**	**71**	**37-07500**	**B**	**4**

OVERSIZED UNIVERSAL CLAMP AND PAD KIT

- Adapts Aero-Tapered and other 1-1/8" handlebars to fit standard 7/8" triple clam perches
- Fits most motorcycles, minis and ATV's that have standard handlebar mounts
- Adds 3/4" of rise to handlebar

Part No.	Code	Keyword
37-01000	**B**	**4**

sales@gammapowersports.com

BAR PADS

- Durable vinyl covers with PowerMadd logo and hook-and-loop fasteners
- Formed foam pads
- Crossbar pad measures 10" W; handlebar clamp pad fits oversized bars and other no-crossbrace bars

Description	Part No.	Code	Keyword
Cross Bar Pad	340-5207	B	3

340-5207

NON-PIVOT RISER BLOCKS

Non-Pivot Risers install between your handlebar clamps and your flat top steering post. They are the easiest, least expensive way to raise your bars, but while they will raise your bars, they will also push them back a little depending on the angle of your steering post. Made from extruded 6061-T6 aluminum each block comes complete with the necessary longer mounting bolts. Most snowmobiles will aept up to a 3" Riser Block without any cable modifications. If you need to lengthen your throttle cable or brake line you can use our Throttle Cable Extension Kit or Extended Length Brake Lines

Size	Arctic Cat™ (1)	Arctic Cat™ (2)	Polaris™	BRP™	*Yamaha™	Code	Keyword
2"	344-5400	341-5400	344-5400	342-5400	343-5400	B	3
3"	344-5401	341-5401	344-5401	342-5401	343-5401	B	3
4"	344-5402	341-5402	344-5402	342-5402	343-5402	B	3

- **Arctic Cat™ (1) - 1999 & older (fits ATVs and snowmobiles with 1/4" bolts)**
- **Arctic Cat™ (2) - 2000 and newer (fits ATVs and snowmobiles with 5/16" bolts)**
- ***Yamaha™ (will not work in conjunction with stock riser on Apex/Nytro)**

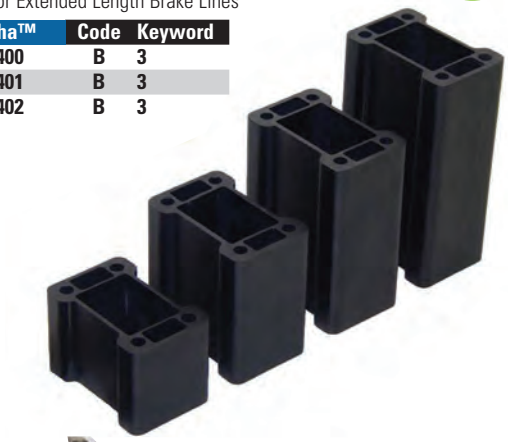

YAMAHA BRAKE ADAPTOR

Want to run guards on a Yamaha Raptor, Banshee or Wolverine? Now you can and use your parking brake. Handguards get in the way of the parking brake lever and prevent its use. With this simple adaptor you can reposition the lever so that it can be used with PowerMadd Star Series, PowerX and most other guards, as well.

Part No.	Description	Code	Keyword
343-5300	Yamaha Brake Adaptor	B	4

FLY GRIPS

ATV/PWC CONTROL GRIPS

- Great for ATV, Snow, and Personal Watercraft
- Comes in three compounds to match your personal riding style
- Smaller diameter inside flange works great with all lever style throttle systems

Soft Medium Firm

Description	Grey (Soft)	Dark Grey (Medium)	Black (Firm)	Code	Keyword
Half Waffle	34-07380	34-07381	34-07382	B	4
Full Waffle	34-07390	34-07391	34-07392	B	4

FLY GRIPS

PILOT II ATV/PWC GRIPS

- Dual compound grip incorporates new technologies to be the most comfortable grip available
- Soft compound helps decrease vibration and arm pump
- Tapered diameter gives you ultimate control
- Smaller diameter inside flange works great with all lever style throttle systems

Black/Red Black/Blue Black/Yellow Black/Grey

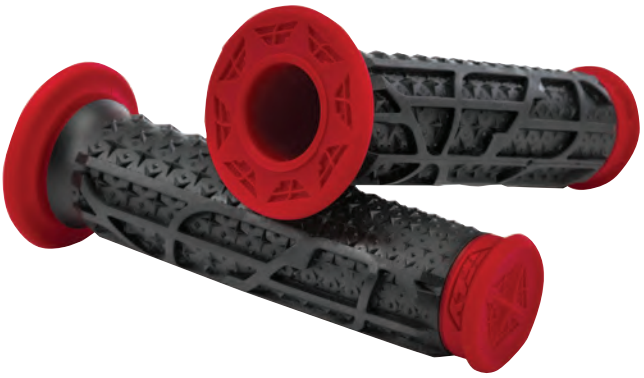

Part No.	Colour	Code	Keyword
34-07701	Black/Red	B	4
34-07702	Black/Blue	B	4
34-07704	Black/Yellow	B	4
34-07705	Black/Grey	B	4

EMGO GRIPS

GRIPS

34-01300

34-01301

Part No.	Code	Keyword
34-01300	B	4
34-01301	B	4

JACKHAMMER GRIPS

- Old school style black rubber grip set.
- Available for 1" or 7/8" handlebars
- Each pair in a poly-bag with hang tag.

Part No.	Description	Code	Keyword
3-400303	7/8"	B	4
3-400304	1"	B	4

NEW

"YAMAHA" OEM STYLE GRIP

- Replaces yamaha OEM
  1A0-26242-01-00
  214-26241-00-00

Photo not available at press time

NEW

Part No.	Code	Keyword
3-400307	B	4

"HONDA" OEM STYLE GRIPS

- Includes Bar End Plugs
- Replaces Honda OEM
  53165-390-780 / 53166-390-780

Part No.	Description	Code	Keyword
3-400318	Open End	B	4
3-400319	Closed End	B	4

CLASSIC KAWASKI OEM STYLE GRIPS

- Classic Kawasaki style for 7/8" Bars
- Available in opened or closed ends.

Part No.	Description	Code	Keyword
3-400320	Open End	B	4
3-400321	Closed End	B	4

BRONCO GAS SHOCKS AND SPRINGS

From Bronco-same specs as OEM but come standard with 10% stiffer springs. sold in singles.

See Pages 751-761 For Applications

ARCTIC CAT™

Descriptions	Part No.	Code	Keyword
Shock	06-10001	B	4
Top Bushing	06-00230	B	4
Bottom Bushing	06-00230	B	4

Descriptions	Part No.	Code	Keyword
Shock	06-10003	B	4
Top Bushing	06-00230	B	4
Bottom Bushing	06-00231	B	4

CAN-AM™

Descriptions	Part No.	Code	Keyword
Shock	06-20001	B	4
Top Bushing	06-00204	B	4
Bottom Bushing	06-00204	B	4

Descriptions	Part No.	Code	Keyword
Shock	06-20002	B	4
Top Bushing	06-00224	B	4
Bottom Bushing	06-00224	B	4

Descriptions	Part No.	Code	Keyword
Shock	06-20004	B	4

Descriptions	Part No.	Code	Keyword
Shock	06-20005	B	4

Descriptions	Part No.	Code	Keyword
Shock	06-20006	B	4

HONDA™

Top: Hole 10mm/Width 21mm,
Bottom: Hole 10mm/Width 21mm, Tube: 38mm

Descriptions	Part No.	Code	Keyword
Shock	06-60001	B	4
Top Bushing	—	—	—
Bottom Bushing	—	—	—

C to C: 344mm, Top/Bottom: I.D.: 10.1mm,
Top Width: 20.3mm, Bottom Width: 24mm, Tube: 38mm

Descriptions	Part No.	Code	Keyword
Shock	06-60002	B	4
Top Bushing	—	—	—
Bottom Bushing	—	—	—

Top: Hole 10mm/Width 27.5mm,
Bottom:Hole 10mm/Width 32mm, Tube: 38mm

Descriptions	Part No.	Code	Keyword
Shock	06-60003	B	4
Top Bushing	—	—	—
Bottom Bushing	—	—	—

C to C : 300mm, Top/Bottom: I.D 10.2mm,
Top Width: 27.5mm, Bottom Width: 32mm, Tube: 38mm

Descriptions	Part No.	Code	Keyword
Shock	06-60004	B	4
Top Bushing	—	—	—
Bottom Bushing	06-00204	B	4

Top: Hole 10.1mm/Width 20.9mm,
Bottom: Hole 10.1mm/Width 19.9mm, Tube: 42mm

Descriptions	Part No.	Code	Keyword
Shock	06-60005	B	4
Top Bushing	06-00205	B	4
Bottom Bushing	06-00206	B	4

Top: Hole 16mm/Width 18mm,
Bottom: Hole 10mm/Width 21mm, Tube: 38mm

Descriptions	Part No.	Code	Keyword
Shock	06-60006	B	4
Top Bushing	06-00208	B	4
Bottom Bushing	—	—	—

Top: Hole 10mm/Width 32mm, Bottom: Hole 10mm/
Width 32mm, Open: 394mm, Tube: 38mm

Descriptions	Part No.	Code	Keyword
Shock	06-60007	B	4
Top Bushing	06-00209	B	4
Bottom Bushing	06-00210	B	4

Open: 396mm, Top/Bottom: I.D 10mm, Top Width: 32mm,
Bottom Width: 32mm, Tube: 38mm

Descriptions	Part No.	Code	Keyword
Shock	06-60008	B	4
Top Bushing	06-00224	B	4
Bottom Bushing	06-00224	B	4

C to C: 362mm, Top/Bottom: I.D 10.2mm,
Width: 31.8mm, Tube: 38mm

Descriptions	Part No.	Code	Keyword
Shock	—	—	—
Top Bushing	06-00212	B	4
Bottom Bushing	06-00212	B	4

BRONCO GAS SHOCKS AND SPRINGS

From Bronco-same specs as OEM but come standard with 10% stiffer springs. sold in singles.

See Pages 751-761 For Applications

HONDA™

Top: Hole 10mm/Width 32mm, Bottom: Hole 10mm/Width 32mm, Open:363mm, Tube: 38mm

Descriptions	Part No.	Code	Keyword
Shock	06-60010	B	4
Top Bushing	06-00209	B	4
Bottom Bushing	06-00209	B	4

Top: Hole 16mm/Width 20mm,
Bottom: Hole 10mm/Width 23.9mm, Tube: 42mm

Descriptions	Part No.	Code	Keyword
Shock	06-60011	B	4
Top Bushing	06-00211	B	4
Bottom Bushing	06-00207	B	4

Descriptions	Part No.	Code	Keyword
Shock	06-60013	B	4
Top Bushing	—	—	—
Bottom Bushing	—	—	—

Descriptions	Part No.	Code	Keyword
Shock	06-60014	B	4
Top Bushing	06-00205	B	4
Bottom Bushing	06-00207	B	4

Descriptions	Part No.	Code	Keyword
Shock	06-60015	B	4
Top Bushing	06-00221	B	4
Bottom Bushing	—	—	—

Descriptions	Part No.	Code	Keyword
Shock	06-60016	B	4
Top Bushing	06-00212	B	4
Bottom Bushing	06-00212	B	4

Descriptions	Part No.	Code	Keyword
Shock	06-60017	B	4
Top Bushing	06-00205	NA	NA
Bottom Bushing	06-00207	B	4

Descriptions	Part No.	Code	Keyword
Shock	06-60018	B	4
Top Bushing	06-00234	NA	NA
Bottom Bushing	06-00207	B	4

Descriptions	Part No.	Code	Keyword
Shock	06-60019	B	4
Top Bushing	06-00212	B	4
Bottom Bushing	06-00205	B	4

Descriptions	Part No.	Code	Keyword
Shock	06-60020	B	4
Top Bushing	06-00212	B	4
Bottom Bushing	—	—	—

Descriptions	Part No.	Code	Keyword
Shock	06-60021	B	4
Top Bushing	06-00224	B	4
Bottom Bushing	06-00224	B	4

Descriptions	Part No.	Code	Keyword
Shock	06-60022	B	4
Top Bushing	06-00205	B	4
Bottom Bushing	06-00207	B	4

KAWASAKI™

Descriptions	Part No.	Code	Keyword
Shock	06-80001	B	4
Top Bushing	06-00212	B	4
Bottom Bushing	—	—	—

Descriptions	Part No.	Code	Keyword
Shock	06-80002	B	4
Top Bushing	06-00212	B	4
Bottom Bushing	—	—	—

Descriptions	Part No.	Code	Keyword
Shock	06-80003	B	4
Top Bushing	06-00216	B	4
Bottom Bushing	06-00205	B	4

Descriptions	Part No.	Code	Keyword
Shock	06-80004	B	4
Top Bushing	—	—	—
Bottom Bushing	—	—	—

Descriptions	Part No.	Code	Keyword
Shock	06-80005	B	4
Top Bushing	06-00204	B	4
Bottom Bushing	—	—	—

Descriptions	Part No.	Code	Keyword
Shock	06-80006	B	4
Top Bushing	—	—	—
Bottom Bushing	—	—	—

BRONCO GAS SHOCKS AND SPRINGS

From Bronco-same specs as OEM but come standard with 10% stiffer springs. sold in singles.

See Pages 751-761 For Applications

POLARIS™

Descriptions	Part No.	Code	Keyword
Shock	06-40001	B	4
Top Bushing	—	—	—
Bottom Bushing	—	—	—

Descriptions	Part No.	Code	Keyword
Shock	06-40002	B	4
Top Bushing	—	—	—
Bottom Bushing	—	—	—

Descriptions	Part No.	Code	Keyword
Shock	06-40003	B	4
Top Bushing	—	—	—
Bottom Bushing	—	—	—

Descriptions	Part No.	Code	Keyword
Shock	06-40005	B	4
Top Bushing	—	—	—
Bottom Bushing	06-00223	B	4

Descriptions	Part No.	Code	Keyword
Shock	06-40006	B	4
Top Bushing	—	—	—
Bottom Bushing	—	—	—

Descriptions	Part No.	Code	Keyword
Shock	06-40007	B	4
Top Bushing	—	—	—
Bottom Bushing	—	—	—

Descriptions	Part No.	Code	Keyword
Shock	06-40008	B	4
Top Bushing	—	—	—
Bottom Bushing	—	—	—

Descriptions	Part No.	Code	Keyword
Shock	06-40009	B	4
Top Bushing	—	—	—
Bottom Bushing	—	—	—

Descriptions	Part No.	Code	Keyword
Shock	06-40010	B	4
Top Bushing	—	—	—
Bottom Bushing	—	—	—

SUZUKI™

Descriptions	Part No.	Code	Keyword
Shock	06-70001	B	4
Top Bushing	06-00215	B	4
Bottom Bushing	—	—	—

Descriptions	Part No.	Code	Keyword
Shock	06-70002	B	4
Top Bushing	06-00215	B	4
Bottom Bushing	06-00215	B	4

Descriptions	Part No.	Code	Keyword
Shock	06-70003	B	4
Top Bushing	06-00215	B	4
Bottom Bushing	—	—	—

Descriptions	Part No.	Code	Keyword
Shock	06-70004	B	4
Top Bushing	—	—	—
Bottom Bushing	—	—	—

Descriptions	Part No.	Code	Keyword
Shock	06-70005	B	4
Top Bushing	06-00215	B	4
Bottom Bushing	06-00215	B	4

Descriptions	Part No.	Code	Keyword
Shock	06-70006	B	4
Top Bushing	06-00236	B	4
Bottom Bushing	06-00215	B	4

BRONCO GAS SHOCKS AND SPRINGS

From Bronco-same specs as OEM but come standard with 10% stiffer springs. sold in singles.

See Pages 751-761 For Applications

YAMAHA™

Descriptions	Part No.	Code	Keyword
Shock	06-30001	B	4
Top Bushing	06-00212	B	4
Bottom Bushing	06-00212	B	4

Descriptions	Part No.	Code	Keyword
Shock	06-30002	B	4
Top Bushing	06-00212	B	4
Bottom Bushing	06-00212	B	4

Descriptions	Part No.	Code	Keyword
Shock	06-30003	B	4
Top Bushing	06-00212	B	4
Bottom Bushing	06-00215	B	4

Descriptions	Part No.	Code	Keyword
Shock	06-30004	B	4
Top Bushing	06-00212	B	4
Bottom Bushing	06-00215	B	4

Descriptions	Part No.	Code	Keyword
Shock	06-30005	B	4
Top Bushing	06-00212	B	4
Bottom Bushing	06-00212	B	4

Descriptions	Part No.	Code	Keyword
Shock	06-30006	B	4
Top Bushing	06-00213	B	4
Bottom Bushing	06-00214	B	4

Descriptions	Part No.	Code	Keyword
Shock	06-30007	B	4
Top Bushing	06-00225	B	4
Bottom Bushing	06-00226	B	4

Descriptions	Part No.	Code	Keyword
Shock	06-30008	B	4
Top Bushing	06-00212	B	4
Bottom Bushing	06-00215	B	4

Descriptions	Part No.	Code	Keyword
Shock	06-30009	B	4
Top Bushing	06-00212	B	4
Bottom Bushing	06-00215	B	4

Descriptions	Part No.	Code	Keyword
Shock	06-30010	B	4
Top Bushing	06-00225	B	4
Bottom Bushing	06-00226	B	4

Descriptions	Part No.	Code	Keyword
Shock	06-30011	B	4
Top Bushing	06-00204	B	4
Bottom Bushing	06-00204	B	4

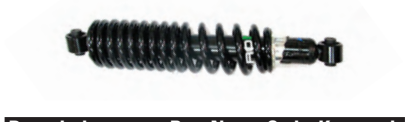

Descriptions	Part No.	Code	Keyword
Shock	06-30012	B	4
Top Bushing	06-00222	B	4
Bottom Bushing	06-00204	B	4

Descriptions	Part No.	Code	Keyword
Shock	06-30014	B	4
Top Bushing	06-00212	B	4
Bottom Bushing	06-00204	B	4

Descriptions	Part No.	Code	Keyword
Shock	06-30015	B	4
Top Bushing	06-00212	B	4
Bottom Bushing	06-00212	B	4

Descriptions	Part No.	Code	Keyword
Shock	06-30016	B	4
Top Bushing	06-00213	B	4
Bottom Bushing	—	—	—

Descriptions	Part No.	Code	Keyword
Shock	06-30017	B	4
Top Bushing	06-00215	B	4
Bottom Bushing	06-00215	B	4

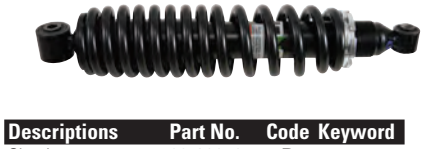

Descriptions	Part No.	Code	Keyword
Shock	06-30018	B	4
Top Bushing	06-00243	B	4
Bottom Bushing	06-00244	B	4

Descriptions	Part No.	Code	Keyword
Shock	06-30019	B	4
Top Bushing	06-00224	B	4
Bottom Bushing	06-00215	B	4

sales@gammapowersports.com

BRONCO GAS SHOCKS AND SPRINGS

HEAVY DUTY GAS SHOCKS

CODE = B **KEYWORD = 4**

See Pages 747-750 For Images

BRONCO ATV & UTV COMPONENTS

Features:

- Upgrade oil shocks to heavy duty gas shocks (where applicable)
- Heavy duty design, come standard with 10% stiffer springs
- Ready to mount out of the box
- Pre-load adjustable *replacement eyelet bushings available
- All Bronco Shock comes with pressed in NBR Bushings

Important:

- We recommend referencing the OEM service manual for installation & safety information
- Nuts & bolts must be torqued to the oem specified settings
- Nuts, bolts & bushings should also be periodically checked & lubed or tightened if needed.
- Bushing locations are determined by application microfiche locations.
- Replacing both (front or rear) is highly recommended

*OEM Shock Bushings are generally Standard Polyurethane that are prone to premature failure due to out of tolerance wear and fracture.

		Front Shock		Rear Shock		Front Bushings		Rear Bushings	
Application	**Year**	**Part No.**	**OEM Ref No.**	**Part No.**	**OEM Ref No.**	**Bottom Part No.**	**Top Part No.**	**Bottom Part No.**	**Top Part No.**
Arctic Cat™									
ATV									
400 TRV	2009-14	**06-10001**	0403-188/209	**06-10003**	0404-158/274	**06-00230**	**06-00230**	**06-00231**	**06-00230**
400 AUTO/MANUAL 4X4 FIS	2007-08		0403-180		0404-150	**06-00231**	**06-00205**	**06-00231**	**06-00205**
450	2010-12	**06-10001**	0403-188/209	**06-10003**	0404-158/274	**06-00230**	**06-00230**	**06-00231**	**06-00230**
450 EFI	2010-11	**06-10001**	0403-188/209	**06-10003**	0404-158/274	**06-00230**	**06-00230**	**06-00231**	**06-00230**
450 H1/TRV/GT	2010-13	**06-10001**	0403-188/209	**06-10003**	0404-158/274	**06-00230**	**06-00230**	**06-00231**	**06-00230**
500 AUTO/MANUAL 4X4 FIS	2007-09		0403-180		0404-150	**06-00231**	**06-00205**	**06-00231**	**06-00205**
500/XT	2013-17	**06-10001**	0403-188/209	**06-10003**	0404-158/274	**06-00230**	**06-00230**	**06-00231**	**06-00230**
500 H1	2009-11 2013-16	**06-10001**	0403-188/209	**06-10003**	0404-158/274	**06-00230**	**06-00230**	**06-00231**	**06-00230**
500 TRV/EFT	2009-16	**06-10001**	0403-188/209	**06-10003**	0404-158/274	**06-00230**	**06-00230**	**06-00231**	**06-00230**
TRV 500	2013-15	**06-10001**	0403-188/209	**06-10003**	0404-158/274	**06-00230**	**06-00230**	**06-00231**	**06-00230**
ALTERRA TRV 500	2017	**06-10001**	0403-188/209	**06-10003**	0404-158/274	**06-00230**	**06-00230**	**06-00231**	**06-00230**
550S/TRV	2010-11	**06-10001**	0403-188/209	**06-10003**	0404-158/274	**06-00230**	**06-00230**	**06-00231**	**06-00230**
550 TRV	2009-10	**06-10001**	0403-188/209	**06-10003**	0404-158/274	**06-00230**	**06-00230**	**06-00231**	**06-00230**
550 TRV CRUISER	2012	**06-10001**	0403-188/209	**06-10003**	0404-158/274	**06-00230**	**06-00230**	**06-00231**	**06-00230**
ALTERRA TRV 550	2017	**06-10001**	0403-188/209	**06-10003**	0404-158/274	**06-00230**	**06-00230**	**06-00231**	**06-00230**
550 XT/LTD/GT	2009-15	**06-10001**	0403-188/209	**06-10003**	0404-158/274	**06-00230**	**06-00230**	**06-00231**	**06-00230**
650 H1 AUTO 4X4 FIS./ MUD PRO	2007-10		0403-180		0404-150	**06-00231**	**06-00205**	**06-00231**	**06-00205**
650	2010-12	**06-10001**	0403-188/209	**06-10003**	0404-158/274	**06-00230**	**06-00230**	**06-00231**	**06-00230**
650 H1	2011	**06-10001**	0403-188/209	**06-10003**	0404-158/274	**06-00230**	**06-00230**	**06-00231**	**06-00230**
650 TRV/TBX	2009	**06-10001**	0403-188/209	**06-10003**	0404-158/274	**06-00230**	**06-00230**	**06-00231**	**06-00230**
700 EFI AUTO 4X4 FIS	2007-08		0403-180		0404-150	**06-00231**	**06-00205**	**06-00231**	**06-00205**
700	2013-14	**06-10001**	0403-188/209	**06-10003**	0404-158/274	**06-00230**	**06-00230**	**06-00231**	**06-00230**
700 H1	2008-11	**06-10001**	0403-188/209	**06-10003**	0404-158/274	**06-00230**	**06-00230**	**06-00231**	**06-00230**
700 TBX/XT/LTD	2008-17	**06-10001**	0403-188/209	**06-10003**	0404-158/274	**06-00230**	**06-00230**	**06-00231**	**06-00230**
700S/TRV	2010-11	**06-10001**	0403-188/209	**06-10003**	0404-158/274	**06-00230**	**06-00230**	**06-00231**	**06-00230**
700 TRV CRUISER	2009-10	**06-10001**	0403-188/209	**06-10003**	0404-158/274	**06-00230**	**06-00230**	**06-00231**	**06-00230**
700 MUD PRO	2012-17		0403-180		0404-150	**06-00231**	**06-00205**	**06-00231**	**06-00205**
700 ALTERRA TRV XT	2017	**06-10001**	0403-188/209	**06-10003**	0404-158/274	**06-00230**	**06-00230**	**06-00231**	**06-00230**
700 ALTERRA MUD PRO	2018		0403-180		0404-150	**06-00231**	**06-00205**	**06-00231**	**06-00205**
700 ALTERRA TRV MUD PRO	2018		0403-180		0404-150	**06-00231**	**06-00205**	**06-00231**	**06-00205**
VLX/TBX/TRV 700	2017-19	**06-10001**	0403-188/209	**06-10003**	0404-158/274	**06-00230**	**06-00230**	**06-00231**	**06-00230**
TRV 700/GT/LTD	2011-12	**06-10001**	0403-188/209	**06-10003**	0404-158/274	**06-00230**	**06-00230**	**06-00231**	**06-00230**
1000 THUNDERCAT	2008-10	**06-10001**	0403-188/209	**06-10003**	0404-158/274	**06-00230**	**06-00230**	**06-00231**	**06-00230**
1000 TRV CRUISER	2009	**06-10001**	0403-188/209	**06-10003**	0404-158/274	**06-00230**	**06-00230**	**06-00231**	**06-00230**
1000S/ TRV/GT/CRUISER	2010-12	**06-10001**	0403-188/209	**06-10003**	0404-158/274	**06-00230**	**06-00230**	**06-00231**	**06-00230**
1000 XT/TRV	2010-16	**06-10001**	0403-188/209	**06-10003**	0404-158/274	**06-00230**	**06-00230**	**06-00231**	**06-00230**
1000 MUD PRO	2012-17		0403-180		0404-150	**06-00231**	**06-00205**	**06-00231**	**06-00205**

***06-10001** Shock Includes: 0403-209 Shock, 0403-182 Bushing, 0403-288 Cam, Adjuster-Spring, 0503-468 Spring, 1603-889 Spring Retainer

***06-10003** Shock Includes: 0404-158 Shock, 0403-182 Bushing, 0603-955 Bushing, 1603-575 (1603-219) Eyelet Sleeve, 1603-889 Spring Retainer, 0504-659 Spring, 0404-057 Cam, Adjuster-Spring

		Front Shock		Rear Shock		Front Bushings		Rear Bushings	
Application	**Year**	**Part No.**	**OEM Ref No.**	**Part No.**	**OEM Ref No.**	**Bottom Part No.**	**Top Part No.**	**Bottom Part No.**	**Top Part No.**
Can-Am™									
ATV									
OUTLANDER 330 STD	2003-05	**NA**	**NA**	**06-20001**	706000248 706000391	**NA**	**NA**	**06-00204**	**06-00204**
OUTLANDER 400 STD/XT	2004-15	**NA**	**NA**	**06-20001**	706000248 706000391	**NA**	**NA**	**06-00204**	**06-00204**
OUTLANDER 450 STD/DPS/T3	2016-20	**06-20002**	706201163 706201170	**06-20003**	706000958 706001524	**06-00224**	**06-00224**	**06-00224**	**06-00224**
OUTLANDER L 450	2015-16	**06-20002**	706201163 706201170	**06-20003**	706000958 706001524	**06-00224**	**06-00224**	**06-00224**	**06-00224**
OUTLANDER L 450 MAX	2015-16	**06-20002**	706201163 706201170	**06-20003**	706000958 706001524	**06-00224**	**06-00224**	**06-00224**	**06-00224**
OUTLANDER 450 6X6	2019-20	**06-20002**	706201163 706201170	**06-20003**	706000958 706001524	**06-00224**	**06-00224**	**06-00224**	**06-00224**

BRONCO GAS SHOCKS AND SPRINGS

HEAVY DUTY GAS SHOCKS

CODE = B | KEYWORD = 4

See Pages 747-750 For Images

BRONCO ATV & UTV COMPONENTS

		Front Shock		Rear Shock		Front Bushings		Rear Bushings	
Application	Year	Part No.	OEM Ref No.	Part No.	OEM Ref No.	Bottom Part No.	Top Part No.	Bottom Part No.	Top Part No.
Can-Am™									
ATV									
OUTLANDER MAX 450 (ALL EXPT XMR)	2015-20	06-20002	706201163 706201170	06-20003	706000958 706001524	06-00224	06-00224	06-00224	06-00224
OUTLANDER MAX 450 XMR	2017-18	NA	706202499	06-20003	706000958 706001524	06-00224	06-00224	06-00224	06-00224
OUTLANDER L 500	2015	06-20002	706201163 706201170	06-20003	706000958 706001524	06-00224	06-00224	06-00224	06-00224
OUTLANDER L 500 MAX	2015	06-20002	706201163 706201170	06-20003	706000958 706001524	06-00224	06-00224	06-00224	06-00224
RENEGADE 500 EFI	2013-15	06-20002	706201163 706201170	06-20003	706000958 706001524	06-00224	06-00224	06-00224	06-00224
OUTLANDER 570 STD/XT/DPS	2016-20	06-20002	706201163 706201170	06-20003	706000958 706001524	06-00224	06-00224	06-00224	06-00224
OUTLANDER L 570 STD/DPS/LE	2016	06-20002	706201163 706201170	06-20003	706000958 706001524	06-00224	06-00224	06-00224	06-00224
OUTLANDER L 570 XMR	2016	NA	706202499	06-20003	706000958 706001524	06-00224	06-00224	06-00224	06-00224
OUTLANDER L 570 PRO/HUNTER	2016	06-20002	706201163 706201170	06-20003	706000958 706001524	06-00224	06-00224	06-00224	06-00224
OUTLANDER L 570 MAX	2016	NA	706202499	06-20003	706000958 706001524	06-00224	06-00224	06-00224	06-00224
OUTLANDER 570 MAX STD/DPS/XT	2016-20	06-20002	706201163 706201170	06-20003	706000958 706001524	06-00224	06-00224	06-00224	06-00224
OUTLANDER 570 MAX PRO/HUNTER	2017	06-20002	706201163 706201170	06-20003	706000958 706001524	06-00224	06-00224	06-00224	06-00224
OUTLANDER 570 MAX XMR	2017	NA	706202499	06-20003	706000958 706001524	06-00224	06-00224	06-00224	06-00224
RENEGADE 570	2016-18	06-20002	706201163 706201170	06-20003	706000958 706001524	06-00224	06-00224	06-00224	06-00224
OUTLANDER 650 EFI	2013-18	06-20002	706201163 706201170	06-20003	706000958 706001524	06-00224	06-00224	06-00224	06-00224
OUTLANDER 650 6X6 T3	2019	06-20002	706201163 706201170	06-20003	706000958 706001524	06-00224	06-00224	06-00224	06-00224
OUTLANDER 800R EFI	2012-15	06-20002	706201163 706201170	06-20003	706000958 706001524	06-00224	06-00224	06-00224	06-00224
RENEGADE 800R EFI	2015	06-20002	706201163 706201170	06-20003	706000958 706001524	06-00224	06-00224	06-00224	06-00224
OUTLANDER 850	2017-18	06-20002	706201163 706201170	06-20003	706000958 706001524	06-00224	06-00224	06-00224	06-00224
RENEGADE 850	2016-17	06-20002	706201163 706201170	06-20003	706000958 706001524	06-00224	06-00224	06-00224	06-00224
OUTLANDER 1000 EFI	2012-18	06-20002	706201163 706201170	06-20003	706000958 706001524	06-00224	06-00224	06-00224	06-00224
RENEGADE 1000R	2016-17	06-20002	706201163 706201170	06-20003	706000958 706001524	06-00224	06-00224	06-00224	06-00224
UTV									
DEFENDER HD5	2017-19	06-20004	706202602 715002450		706002578	06-00224	06-00224	06-00224	06-00224
TRAXTER HD5	2017-19	06-20004	706202602 715002450		706002578	06-00224	06-00224	06-00224	06-00224
DEFENDER HD8 STD/BASE/XT/DPS/PRO	2016-19	06-20004	706202602 715002450	06-20006	706002578	06-00224	06-00224	06-00224	06-00224
DEFENDER HD8 MAX	2017-20	06-20005	706202602 715004280	06-20006	706001900 706002485	06-00224	06-00224	06-00224	06-00224
TRAXTER HD8 T1B/STD/BASE/DPS/XT/PRO	2016-19	06-20004	706202602 715002450	06-20006	706001900 706002485	06-00224	06-00224	06-00224	06-00224
TRAXTER HD8 MAX	2017-20	06-20005	706202602 715004280	06-20006	706001900 706002485	06-00224	06-00224	06-00224	06-00224
DEFENDER HD10 BASE/DPS/XT/PRO/HUNT	2017-19	06-20004	706202602 715002450	06-20006	706001900 706002485	06-00224	06-00224	06-00224	06-00224
DEFENDER HD10 MAX	2017-19	06-20005	706202602 715004280	06-20006	706001900 706002485	06-00224	06-00224	06-00224	06-00224
TRAXTER HD10 T1B/BASE/DPS/XT/PRO	2017-19	06-20004	706202602 715002450	06-20006	706001900 706002485	06-00224	06-00224	06-00224	06-00224
TRAXTER HD10 MAX	2017-19	06-20005	706202602 715004280	06-20006	706001900 706002485	06-00224	06-00224	06-00224	06-00224
TRAXTER HD10 T1B/BASE/DPS/XT/PRO	2020	06-20004	706202602 715002450		706003473	06-00224	06-00224	06-00224	06-00224
TRAXTER HD10 MAX	2020	06-20005	706202602 715004280		706003473	06-00224	06-00224	06-00224	06-00224

sales@gammapowersports.com

CODE = B | KEYWORD = 4

See Pages 747-750 For Images

BRONCO ATV & UTV COMPONENTS

Application	Year	Front Shock Part No.	Front Shock OEM Ref No.	Rear Shock Part No.	Rear Shock OEM Ref No.	Front Bushings Bottom Part No.	Front Bushings Top Part No.	Rear Bushings Bottom Part No.	Rear Bushings Top Part No.
CF-Moto™									
ATV									
CFORCE 500 CF500-2	2008-09		9010-050600		9010-060600		**06-00224**		**06-00224**
CFORCE 500 CF500-2A	2008-09		9010-050600		9010-060600		**06-00224**		**06-00224**
CFORCE 500 HO CF500AU-6L	2015-18		9010-050600		9010-060600		**06-00224**		**06-00224**
CFORCE 500 SWB	2007-08		9010-050600		9010-060600		**06-00224**		**06-00224**
CFORCE 500 SWB	2013-16		9010-050600		9010-060600		**06-00224**		**06-00224**
CFORCE 500-A LWB	2007-08		9010-050600		9010-060600		**06-00224**		**06-00224**
X5 (CFORCE 500) LWB	2010-12		9010-050600		9010-060600		**06-00224**		**06-00224**
X5 (CFORCE 500) SWB	2010-12		9010-050600		9010-060600		**06-00224**		**06-00224**
CFORCE 600 CF600AU-L	2019-20		9010-050600		9010-060600		**06-00224**		**06-00224**
UTV									
UFORCE 500 CF500UU	2016-19		703A-050500		703A-060500	**06-00224**	**06-00224**	**06-00224**	
UFORCE 800 CF800-3	2014-19		703A-050500		703A-060500	**06-00224**	**06-00224**	**06-00224**	
UFORCE 800 UF800EX	2015-16		703A-050500	**NA**		**06-00224**	**06-00224**	**TBA**	**TBA**
GOES™									
ATV									
GOES IRON short	2017-20	**06-30003**	NA	**06-30008**	NA	**06-00215**	**06-00212**	**06-00215**	**06-00212**
GOES IRON MAX	2017-20	**06-30003**	NA	**06-30008**	NA	**06-00215**	**06-00212**	**06-00215**	**06-00212**
GOES COBALT short	2017-20	**06-30003**	NA	**06-30008**	NA	**06-00215**	**06-00212**	**06-00215**	**06-00212**
GOES COBALT MAX	2017-20	**06-30003**	NA	**06-30008**	NA	**06-00215**	**06-00212**	**06-00215**	**06-00212**
Honda™									
ATV									
TRX300FW 4X4	1993-97	**06-60003****	51400-HC5-970	**06-60010**** SEE NOTE	52400-HM5-851 52400-HM5-A10	**06-00212**	**06-00232**	**06-00209**	**06-00209**
TRX300FW 4 X 4	1998-00	**06-60004**	51400-HM4-A10 51400-HM5-A10	**06-60002**	SEE NOTE	**06-00204**	**06-00233**		**06-00209**
TRX350 TM/FE/TE/FM S/ES	2000-03	**06-60002**	SEE NOTE	**06-60007***	52400-HN5-671 52400-HN4-671			**06-00210***	**06-00209**
TRX350 TM/FE/TE/FM RANCHER S/ES 4X4	2004-06	**06-60002**	SEE NOTE	**06-60008**	52400-HN4-M61 52400-HN5-N01 52400-HN5-970			**06-00224**	**06-00224**
TRX400FW FOREMAN	1995-03	**06-60001**	51400-HM7-003	**06-60006**	52400-HM7-003				
TRX420FE/FM RANCHER	2007-09	**06-60014**	51400-HP5-601	**06-60016**	52400-HP5-601	**06-00207**	**06-00205**	**06-00212**	**06-00212**
TRX420FPE/FPM RANCHER	2009	NA	NA	**06-60016**	52400-HP5-601	NA	NA	**06-00212**	**06-00212**
TRX420TE/TM RANCHER	2007-13	**06-60014**	51400-HP4-601	**06-60016**	52400-HP4-601	**06-00207**	**06-00205**	**06-00212**	**06-00212**
TRX420FA/FPA RANCHER (NON FA1/2)	2009-14	**06-60019**	51400-HP7-A01 51400-HP7-A51	**06-60020**	52400-HP7-A01	**06-00212**	**06-00205**	**06-00245**	**06-00212**
TRX420FA1/FE1/FM1/TE1 RANCHER	2014-20	**06-60022**	SEE NOTE	**06-60025**	52400-HR3-A21 52400-HR4-A21	**06-00207**	**06-00205**	NA	**06-00224**
TRX420FA5/FA6 RANCHER	2015-19	**06-60022**	SEE NOTE	**06-60025**	52400-HR3-A21 52400-HR4-A21	**06-00207**	**06-00205**	NA	**06-00224**
TRX450E/ES FOREMAN	1998-04	**06-60005**	51400-HN0-671 51400-HN0-A01	**06-60011**	52400-HN0-671 52400-HN0-A01	**06-00206**	**06-00205**	**06-00207**	**06-00211**
TRX500FA / TRX500FGA FOREMAN	2001-14	**06-60017**	51400-HN2-003 51400-HN2-A22 51400-HN2-A61 51400-HN2-B41	**06-60018**	52400-HN2-003 52400-HN2-A22 52400-HN2-A61 52400-HN2-B41	**06-00207**	**06-00205**	**06-00207**	**06-00234**
TRX500FA5/FM5 FOREMAN	2015-19	**06-60022**	SEE NOTE	**06-60024**	52400-HR6-A61ZA 52400-HR6-A61ZB	**06-00207**	**06-00205**	**06-00248**	**06-00224**
TRX500FA7/FM7 FOREMAN	2017-19	**06-60022**	SEE NOTE	**06-60024**	52400-HR6-A61ZA 52400-HR6-A61ZB	**06-00207**	**06-00205**	**06-00248**	**06-00224**
TRX500FA6/FM6 FOREMAN	2015-19	**06-60022**	SEE NOTE	**06-60024**	52400-HR6-A61ZA 52400-HR6-A61ZB	**06-00207**	**06-00205**	**06-00248**	**06-00224**
TRX500FE1/FM1 FOREMAN	2014-19	**06-60022**	SEE NOTE	**06-60025**	52400-HR3-A21 52400-HR4-A21	**06-00207**	**06-00205**	**NA**	**06-00224**
TRX500FE2/FM2 FOREMAN	2014-19	**06-60022**	SEE NOTE	**06-60025**	52400-HR3-A21 52400-HR4-A21	**06-00207**	**06-00205**	**NA**	**06-00224**
TRX520FE2 FOREMAN	2020	**06-60022**	SEE NOTE	**06-60025**	52400-HR3-A21 52400-HR4-A21	**06-00207**	**06-00205**	**NA**	**06-00224**
TRX520FM1/FM2 FOREMAN	2020	**06-60022**	SEE NOTE	**06-60025**	52400-HR3-A21 52400-HR4-A21	**06-00207**	**06-00205**	**NA**	**06-00224**
TRX650 RINCON	2003-05	**06-60013**	51400-HN8-003	**06-60015**	52400-HN8-003	**NA**		**06-00212**	**06-00221**
TRX680 RINCON	2006-14	**06-60013**	51400-HN8-A61 51400-HN8-F41	**06-60015**	52400-HN8-A61 52400-HN8-305	**NA**		**06-00212**	**06-00221**

BRONCO GAS SHOCKS AND SPRINGS

HEAVY DUTY GAS SHOCKS

CODE = B **KEYWORD = 4**

See Pages 747-750 For Images

BRONCO ATV & UTV COMPONENTS

		Front Shock		Rear Shock		Front Bushings		Rear Bushings	
Application	**Year**	**Part No.**	**OEM Ref No.**	**Part No.**	**OEM Ref No.**	**Bottom Part No.**	**Top Part No.**	**Bottom Part No.**	**Top Part No.**
Honda™									
UTV									
PIONEER 500	2017-20	**06-60012**	51400-HL5-C21	**06-60027**	52400-HL5-C21	**06-00224**	**06-00224**	**06-00228**	**06-00228**
PIONEER 700	2014	**06-60021**	51400-HL3-A02 51400-HL3-A41	**NA**	52400-HL3-A11	**06-00224**	**06-00224**	**NA**	**NA**
PIONEER 700	2015-20	**06-60021**	51400-HL3-A02 51400-HL3-A41	**06-60023****	52400-HL3-A51	**06-00224**	**06-00224**		
PIONEER 700-4	2015-20	**06-60021**	51400-HL3-A02 51400-HL3-A41	**NA**	52400-HL3-A41	**06-00224**	**06-00224**	**NA**	**NA**
PIONEER 1000	2016-20	**06-60026**	51400-HL4-A51 52400-HL4-A51	**06-60026**	51400-HL4-A51 52400-HL4-A51	**06-00235**		**06-00235**	

NBR AND PU BUSHINGS ARE NOT INTERCHANGEABLE

06-60003 BUSHING MATERIAL CHANGE		
FROM 3/01/13 TO CURRENT USE NBR	TOP	**06-00232**
(NITRILE RUBBER)	BOTTOM	**06-00212**
BEFORE 03/01/13 USE PU	TOP	**06-00233**
(POLYURETHANE)	BOTTOM	**06-00204**
06-60007*		**BOTTOM**
WITH PU BOTTOM BUSHING		**06-00210**
WITH NBR BOTTOM BUSHING		**06-00212**

NBR TYPE BUSHING
(NITRILE RUBBER & STEEL)

POLY TYPE BUSHING
(POLYURETHANE & STEEL)

06-60002 = OEM# 51400-HN5-671, 51400-HN5-990, 51400-HN4-671, 51400-HN4-990, 51400-HN4-M01, 51400-HN4-M60, 51400-HN5-M41, 51400-HN5-N00
06-60010** = We Superseded Previous 06-60009 To 06-60010
**Will Utilize Aluminum Spacers Included W/ Shock
Honda Model Reference: TM = 2WD, Manual Shift, FM = 4WD, Manual Shift, FE = 4 Wheel Drive,
Electric Shift, S = Manual Shift, ES = Electric Shift, FPM = 4WD,
Manual Shift W/Power Steering, FPE = 4WD, Electric Shift W/Power Steering
06-60002 = OEM# 51400-HN5-671, 51400-HN5-990, 51400-HN4-671, 51400-HN4-990, 51400-HN4-M01, 51400-HN4-M60, 51400-HN5-M41, 51400-HN5-N00
06-60022 = OEM# 51400-HR3-A21, 51400-HR4-A21, 51400-HR4-A51, 51400-HR6-A61ZA, 51400-HR6-A71ZA, 51400-HR6-A71ZB
Honda Model Reference: TM = 2WD, Manual Shift, FM = 4WD, Manual Shift, FE = 4 Wheel Drive,
Electric Shift, S = Manual Shift, ES = Electric Shift, FPM = 4WD, Manual Shift W/Power Steering, FPE = 4WD, Electric Shift W/Power Steering

		Front Shock		Rear Shock		Front Bushings		Rear Bushings	
Application	**Year**	**Part No.**	**OEM Ref No.**	**Part No.**	**OEM Ref No.**	**Bottom Part No.**	**Top Part No.**	**Bottom Part No.**	**Top Part No.**
Kawasaki™									
ATV									
KLF220 BAYOU	1988-02	**06-80003**	45014-1375 45014-1455	**06-80004**	45014-1376, 45014-1456 45014-1733, 45014-1756	**06-00205**	**06-00216**	**06-00212**	**06-00212**
KLF250 BAYOU	1988-02	**06-80003**	45014-1375 45014-1455	**06-80004**	45014-1376, 45014-1456 45014-1733, 45014-1756	**06-00205**	**06-00216**	**06-00212**	**06-00212**
KVF300 PRAIRIE 300 4X4	1999-02	**NA**	NA	**06-80005**	45014-1624, 45014-1709 45014-1838	**NA**	**NA**	**06-00235**	**06-00235**
KVF360 PRAIRIE 360 4X4	2003-12	**NA**	NA	**06-80005**	45014-1624, 45014-1709 45014-1838	**NA**	**NA**	**06-00235**	**06-00235**
KVF400 PRAIRIE 400 4X4	1999-02	**NA**	NA	**06-80005**	45014-1624, 45014-1709 45014-1838	**NA**	**NA**	**06-00235**	**06-00235**
KVF650i BRUTE FORCE 4x4 (non piggy back)	2006-13	**06-80001**	See Note	**06-80002**	See Note	**06-00215**	**06-00212**	**06-00215***	**06-00212**
KVF750i BRUTE FORCE 750 4X4	2005-20	**06-80001**	See Note	**06-80002**	See Note	**06-00215**	**06-00212**	**06-00215***	**06-00212**
KVF750i BRUTE FORCE750 4X4 EPS	2012-20	**06-80001**	See Note	**06-80002**	See Note	**06-00215**	**06-00212**	**06-00215***	**06-00212**
UTV									
MULE 2500 (KAF620)	1994-00	**06-80006**	45023-1006	**06-80007**	45014-1435	**NA**	**NA**	**06-00224**	**06-00224**
MULE 2510 4X4 (KAF620)	1994-00	**06-80006**	45023-1006	**06-80007**	45014-1435	**NA**	**NA**	**06-00224**	**06-00224**
MULE 2520 Turf (KAF620)	1995-00	**06-80006**	45023-1006	**06-80007**	45014-1435	**NA**	**NA**	**06-00224**	**06-00224**
MULE 3000 (KAF620)	2001-08	**06-80006**	45023-1006	**06-80007**	45014-1435	**NA**	**NA**	**06-00224**	**06-00224**
MULE 3010 4x4	1993	**06-80006**	45023-1006	**06-80007**	45014-1435	**NA**	**NA**	**06-00224**	**06-00224**
MULE 3010 4x4 (KAF620)	2001-08	**06-80006**	45023-1006	**06-80007**	45014-1435	**NA**	**NA**	**06-00224**	**06-00224**
MULE 3010 DIESEL 4X4 (KAF950)	2003-07	**06-80006**	45023-1006	NA	45014-1725	**NA**	**NA**	**NA**	**NA**
MULE 3010 TRANS4x4 (KAF620)	2005-06	**06-80006**	45023-1006	**06-80007**	45014-1435	**NA**	**NA**	**06-00224**	**06-00224**
MULE 3020 (KAF620)	1993/ 2001-02	**06-80006**	45023-1006	**06-80007**	45014-1435	**NA**	**NA**	**06-00224**	**06-00224**

CODE = B | KEYWORD = 4

See Pages 747-750 For Images

BRONCO ATV & UTV COMPONENTS

Application	Year	Front Shock Part No.	Front Shock OEM Ref No.	Rear Shock Part No.	Rear Shock OEM Ref No.	Front Bushings Bottom Part No.	Front Bushings Top Part No.	Rear Bushings Bottom Part No.	Rear Bushings Top Part No.
Kawasaki™									
UTV									
MULE 4000 (KAF620)	2009-20	**06-80006**	45023-1006	**06-80007**	45014-1435	NA	NA	**06-00224**	**06-00224**
MULE 4010 4X4 (KAF620)	2009-20	**06-80006**	45023-1006	**06-80007**	45014-1435	NA	NA	**06-00224**	**06-00224**
MULE 4010 4X4 SE (KAF620)	2016-18	**06-80006**	45023-1006	**06-80007**	45014-1435	NA	NA	**06-00224**	**06-00224**
MULE 4010 DIESEL 4X4 (KAF950)	2009-13	**06-80006**	45023-1006	NA	45014-1725	NA	NA	NA	NA

NBR AND PU BUSHINGS ARE NOT INTERCHANGEABLE

Note** 06-80001 Bushing Change	BOTTOM	TOP
From 8/14/13 To Current Use NBR	**06-00215**	**06-00212**
Prior To 08/14/13 Use	—	**06-00212**
Note 06-80002 Bushing Change**	**BOTTOM**	**TOP**
From 7/14/14 To Current Use	**06-00215**	**06-00212**
Prior To 07/14/14 Use	—	**06-00212**

NBR TYPE BUSHING
(NITRILE RUBBER & STEEL)

POLY TYPE BUSHING
(POLYURETHANE & STEEL)

06-80001 - OEM# 45014-0075,45014-0369, 45014-0203-10/CD/EH/VM/17D, 45014-0373-CD, 45014-0373-EH, 45014-0373-17D, 45014-0138, 45014-0371, 45014-0314-17D, 45014-0375-17D

06-80002 - OEM# 45014-0076, 45014-0370, 45014-0204-10/17D/CD/EH/VM, 45014-0374-17D, 45014-0374-EH, 45014-0139, 45014-0372-10, 45014-0315-17D, 45014-0376-17D

See Page 760 For Notes

Application	Year	Front Shock Part No.	Front Shock OEM Ref No.	Rear Shock Part No.	Rear Shock OEM Ref No.	Front Bushings Bottom Part No.	Front Bushings Top Part No.	Rear Bushings Bottom Part No.	Rear Bushings Top Part No.
Polaris™									
ATV									
250 2X4/4X4	1993	**06-40001**	7041451, 7041304 7041211, 7041449	**NA**	7041218 7041448	None Used		**NA**	**NA**
250 6X6	1993	**06-40001**	7041451, 7041304 7041211, 7041449	**NA**	7041220 MIDDLE 1580051-067 REAR	None Used		**NA**	**NA**
BIG BOSS 250 4X6	1989-92	**06-40001**	7041451, 7041304 7041211, 7041449	**NA**	7041220 MIDDLE 7041211 REAR 7041451 REAR	None Used		**NA**	**NA**
BIG BOSS 250 6X6	1991-92	**06-40001**	7041451, 7041304 7041211, 7041449	**NA**	7041220 MIDDLE 1580051-067 REAR	None Used		**NA**	**NA**
CYCLONE 250	1988-89	**06-40001**	7041451, 7041304 7041211, 7041449	**NA**	NA	None Used		**NA**	**NA**
TRAIL BLAZER 250	1990-95	**06-40001**	7041451, 7041304 7041211, 7041449	**NA**	7041218 7041448	None Used		**NA**	**NA**
TRAIL BLAZER 250	1996-02	**06-40002**	7041761, 7041374 7041755, 2201460	**NA**	7041383, 7041447 7041448, 7041773 7041960	None Used		**NA**	**NA**
TRAIL BLAZER 250	2003	**06-40007*** See Note	7041762	**NA**	7042142	None Used		**NA**	**NA**
TRAIL BLAZER 250	2005-06	**06-40007**	7041762		7042319, 7043581	**NA**	**NA**		
TRAIL BOSS 250	1988-95	**06-40001**	7041451, 7041304 7041211, 7041449	**NA**	7041448	None Used		**NA**	**NA**
XPLORER 250	2000-01	**06-40002**	7041761, 7041374 7041755, 2201460	**NA**	7041775	None Used		**NA**	**NA**
XPLORER 250	2002	**06-40007*** See Note	7041762	**NA**	7041960	None Used		**NA**	**NA**
300 2X4/4X4	1994-95	**06-40001**	7041451, 7041304 7041211, 7041449	**NA**	7041218 7041448	None Used		**NA**	**NA**
300 6X6	1994	**06-40001**	7041451, 7041304 7041211, 7041449	**NA**	7041220 MIDDLE 1580053-067 REAR	None Used		**NA**	**NA**
XPLORER 300	1996-99	**06-40002**	7041761, 7041374 7041755, 2201460	**NA**	7041448	None Used		**NA**	**NA**
XPRESS 300	1996-99	**06-40002**	7041761, 7041374 7041755, 2201460	**NA**	7041448	None Used		**NA**	**NA**
MAGNUM 325 ALL	2000-02	**06-40002**	7041761, 7041374 7041755, 2201460	**NA**	7041774 7041964	None Used		**NA**	**NA**
HAWKEYE 325 2X4	2015	**06-40007*** See Note	7041762	**06-40009**	7043100	None Used		**06-00247**	**06-00241**
TRAIL BOSS 325	2000-02	**06-40002**	7041761, 7041374 7041755, 2201460	**NA**	7041817, 7041960	None Used		**NA**	**NA**
XPEDITION 325	2000-02	**06-40002**	7041761, 7041374 7041755, 2201460	**NA**	7041890, 7041964	None Used		**NA**	**NA**
ATP 330	2004-05	**06-40002**	7041761, 7041374 7041755, 2201460	**NA**	7042136	None Used		**NA**	**NA**
MAGNUM 330 ALL	2003-06	**06-40002**	7041761, 7041374 7041755, 2201460	**NA**	7041964	None Used		**NA**	**NA**

BRONCO GAS SHOCKS AND SPRINGS

CODE = B | KEYWORD = 4

BRONCO ATV & UTV COMPONENTS

HEAVY DUTY GAS SHOCKS

See Pages 747-750 For Images

See Page 760 For Notes

Application	Year	Front Shock Part No.	Front Shock OEM Ref No.	Rear Shock Part No.	Rear Shock OEM Ref No.	Front Bushings Bottom Part No.	Front Bushings Top Part No.	Rear Bushings Bottom Part No.	Rear Bushings Top Part No.
Polaris™									
ATV									
TRAIL BOSS 330	2003-09	**06-40002**	7041761, 7041374 7041755, 2201460	**NA**	7042318, 7041960	None Used		**NA**	**NA**
TRAIL BOSS 330	2010-13	**06-40007*** See Note	7041762		7042319, 7043581	**NA**	**NA**		
TRAIL BLAZER 330	2008-13	**06-40007*** See Note	7041762		7042319, 7043581	**NA**	**NA**		
SPORTSMAN 335	1999-00	**06-40002**	7041761, 7041374 7041755, 2201460	NA	7041454	None Used		NA	NA
SPORTSMAN WORKER 335	1999	**06-40002**	7041761, 7041374 7041755, 2201460	**06-40003**	7041454	None Used		**06-00247**	**06-00241**
WORKER 335	1999	**06-40002**	7041761, 7041374 7041755, 2201460	**06-40003**	7041454	None Used		**06-00247**	**06-00241**
350L 2X4/4X4	1993	**06-40001**	7041451, 7041304 7041211, 7041449	**NA**	7041218, 7041448	None Used		**NA**	**NA**
350L 6X6	1993	**06-40001**	7041451, 7041304 7041211, 7041449	**NA**	7041220 MIDDLE 1580053-067 REAR	None Used		**NA**	**NA**
SPORTSMAN 350 4X4	1993	**06-40001**	7041451, 7041304 7041211, 7041449	**NA**	7041218, 7041448	None Used		**NA**	**NA**
TRAIL BOSS 350L ALL	1990-92	**06-40001**	7041451, 7041304 7041211, 7041449	**NA**	7041218, 7041448	None Used		**NA**	**NA**
400L 2X4/4X4	1994-95	**06-40001**	7041451, 7041304 7041211, 7041449	**NA**	7041218, 7041448	None Used		**NA**	**NA**
400L 6X6	1995-96	**06-40001**	7041451, 7041304 7041211, 7041449	**NA**	7041220 MIDDLE 1580053-067 REAR	None Used		**NA**	**NA**
BIG BOSS 6X6 400L	1995-97	**06-40002**	7041761, 7041374 7041755, 2201460	**NA**	7041220 MIDDLE 1580053-067 REAR	None Used		**NA**	**NA**
HAWKEYE 400 HO 2X4	2011-14	**06-40007*** See Note	7041762	**06-40009**	7043100	None Used		**06-00247**	**06-00241**
SPORT 400L	1994-95	**06-40001**	7041451, 7041304 7041211, 7041449	**NA**	7041218, 7041448	None Used		**NA**	**NA**
SPORT 400L	1996-98	**06-40002**	7041761, 7041374 7041755, 2201460	**NA**	7041447, 7041448 7041383	None Used		**NA**	**NA**
SPORT 400	1999	**06-40002**	7041761, 7041374 7041755, 2201460	**NA**	7041780	None Used		**NA**	**NA**
SPORTSMAN 400 4X4	1994	**06-40001**	7041451, 7041304 7041211, 7041449	**NA**	7041218, 7041448	None Used		**NA**	**NA**
SPORTSMAN 400 4X4	1995-96	**06-40002**	7041761, 7041374 7041755, 2201460	**NA**	7041447, 7041448	None Used		**NA**	**NA**
SPORTSMAN 400	2001-04	**06-40002**	7041761, 7041374 7041755, 2201460	**06-40003**	7041770, 7041959	None Used		**06-00247**	**06-00241**
SCRAMBLER 400L 4X4	1997	**06-40002**	7041761, 7041374 7041755, 2201460	**NA**	NA	None Used		**NA**	**NA**
SPORTSMAN 400L	1997	**06-40002**	7041761, 7041374 7041755, 2201460	**NA**	7041447	None Used		**NA**	**NA**
SCRAMBLER 400 4X4	1995-96	**06-40002**	7041761, 7041374 7041755, 2201460	**NA**	7041383	None Used		**NA**	**NA**
SCRAMBLER 400 ALL	1999-02	**06-40007*** See Note	7041762	**NA**	7041682, 7042142 7042319, 7041867 7043536	None Used		**NA**	**NA**
SPORTSMAN 400	2005	**06-40007*** See Note	7041762	**06-40009**	7043100 See Note 1	None Used		**06-00247**	**06-00241**
SPORTSMAN 400	2005	**06-40007*** See Note	7041762	**06-40003**	7041959 See Note 2	None Used		**06-00247**	**06-00241**
TRAIL BLAZER 400	2003	**06-40007*** See Note	7041762	**NA**	7041867	None Used		**NA**	**NA**
SPORTSMAN 400 HO 4X4	2011-14	**06-40007*** See Note	7041762	**06-40009**	7043100	None Used		**06-00247**	**06-00241**
XPLORER 400	1995, 1999-02	**06-40002**	7041761, 7041374 7041755, 2201460	**NA**	7041448, 7041961	None Used		**NA**	**NA**
XPLORER 400L	1996-98	**06-40002**	7041761, 7041374 7041755, 2201460	**NA**	7041447	None Used		**NA**	**NA**
XPRESS 400	1996-97	**06-40002**	7041761, 7041374 7041755, 2201460	**NA**	7041447	None Used		**NA**	**NA**
MAGNUM 425 ALL	1995-98	**06-40002**	7041761, 7041374 7041755, 2201460	**NA**	7041218, 7041447 7041448	None Used		**NA**	**NA**
XPEDITION 425	2000-02	**06-40002**	7041761, 7041374 7041755, 2201460	**NA**	7041774, 7041964	None Used		**NA**	**NA**
SPORTSMAN 450	2006	**06-40007*** See Note	7041762	**06-40003**	7041959 See Note 3	None Used		**06-00247**	**06-00241**

CODE = B | KEYWORD = 4

See Pages 747-750 For Images

See Page 760 For Notes

Application	Year	Front Shock Part No.	Front Shock OEM Ref No.	Rear Shock Part No.	Rear Shock OEM Ref No.	Front Bushings Bottom Part No.	Front Bushings Top Part No.	Rear Bushings Bottom Part No.	Rear Bushings Top Part No.
Polaris™									
ATV									
SPORTSMAN 450	2006	**06-40007*** See Note	7041762	**06-40009**	7043100 See Note 4	None Used		**06-00247**	**06-00241**
SPORTSMAN 450	2007	**06-40007*** See Note	7041762	**06-40009**	7043100	None Used		**06-00247**	**06-00241**
SPORTSMAN 450 ALL	2016-20	**06-40007*** See Note	7041762	**06-40009**	7043100	None Used		**06-00247**	**06-00241**
DIESEL 455	1999-01	**06-40002**	7041761, 7041374 7041755, 2201460	**06-40003**	7041770, 7041454 7041959	None Used		**06-00247**	**06-00241**
ATP 500	2004-05	**06-40002**	7041761, 7041374 7041755, 2201460	**NA**	7042136	None Used		**NA**	**NA**
ATV PRO 500 PPS	2002	**06-40002**	7041761, 7041374 7041755, 2201460	**NA**	7041964	None Used		**NA**	**NA**
BIG BOSS 500 6X6	1998-99	**06-40002**	7041761, 7041374 7041755, 2201460	**NA**	7041220 MIDDLE 1580053-067 REAR	None Used		**NA**	**NA**
MAGNUM 500	1999-03	**06-40002**	7041761, 7041374 7041755, 2201460	**NA**	7041774 7041964	None Used		**NA**	**NA**
MAGNUM 6X6	1996-97	**06-40002**	7041761, 7041374 7041755, 2201460	**NA**	7041220 MIDDLE 1580053-067 REAR	None Used		**NA**	**NA**
PTV 4X4/6X6	SERIES 10	**06-40002**	7041761, 7041374 7041755, 2201460	**NA**	NA	None Used		**NA**	**NA**
SCRAMBLER 500	1997-98	**06-40002**	7041761, 7041374 7041755, 2201460	**NA**	7041682	None Used		**NA**	**NA**
SCRAMBLER 500	1999-12	**06-40007*** See Note	7041762	**NA**	7041682, 7042142 7042319, 7041867 7043536	None Used		**NA**	**NA**
SCRAMBLER 500	2005-12	**06-40007*** See Note	7041762		7042319 7043581	**NA**	**NA**		
SPORTSMAN 500	1996-00/ 2004	**06-40002**	7041761, 7041374 7041755, 2201460	**06-40003**	7041454 7041770 7041959	None Used		**06-00247**	**06-00241**
SPORTSMAN WORKER 500	1999-01	**06-40002**	7041761, 7041374 7041755, 2201460	**06-40003**	7041770 7041959	None Used		**06-00247**	**06-00241**
WORKER 500	1999	**06-40002**	7041761, 7041374 7041755, 2201460	**06-40003**	7041770 7041959	None Used		**06-00247**	**06-00241**
SPORTSMAN 500 6X6	2000-08	**06-40002**	7041761, 7041374 7041755, 2201460	NA	7041962 MIDDLE 7041963 REAR	None Used		NA	NA
SPORTSMAN 500 DUSE	2001	**06-40002**	7041761, 7041374 7041755, 2201460	**06-40003**	7041770	None Used		**06-00247**	**06-00241**
SPORTSMAN 500 RSE	1999-01	**06-40002**	7041761, 7041374 7041755, 2201460	**06-40003**	7041770 7041959	None Used		**06-00247**	**06-00241**
SPORTSMAN 500 HO	2001-03	**06-40002**	7041761, 7041374 7041755, 2201460	**06-40003**	7041770 7041959 See Note 3	None Used		**06-00247**	**06-00241**
SPORTSMAN 500 EFI	2006-09	**06-40007*** See Note	7041762	**06-40009**	7043100	None Used		**06-00247**	**06-00241**
SPORTSMAN 500 EFI TRACTOR	2009-10	**06-40007*** See Note	7041762	**06-40009**	7043100	None Used		**06-00247**	**06-00241**
SPORTSMAN FOREST 500	2011-13	**06-40007*** See Note	7041762	**06-40009**	7043100	None Used		**06-00247**	**06-00241**
SPORTSMAN FOREST TRACTOR 500/EFI	2011-14	**06-40007*** See Note	7041762	**06-40009**	7043100	None Used		**06-00247**	**06-00241**
SPORTSMAN 500 HD	2013	**06-40007*** See Note	7041762	**06-40009**	7043100	None Used		**06-00247**	**06-00241**
SPORTSMAN 500 HO	2005	**06-40007*** See Note	7041762	**06-40009**	7043100 See Note 1	None Used		**06-00247**	**06-00241**
SPORTSMAN 500 HO	2005	**06-40007*** See Note	7041762	**06-40003**	7041959 See Note 2	None Used		**06-00247**	**06-00241**
SPORTSMAN 500 HO	2006	**06-40007*** See Note	7041762	**06-40003**	7041959 See Note 3	None Used		**06-00247**	**06-00241**
SPORTSMAN 500 HO	2006	**06-40007*** See Note	7041762	**06-40009**	7043100 See Note 4	None Used		**06-00247**	**06-00241**
SPORTSMAN 500 HO	2007-13	**06-40007*** See Note	7041762	**06-40009**	7043100	None Used		**06-00247**	**06-00241**
SPORTSMAN 500 HO MILITARY TACOM	2009	**06-40007*** See Note	7041762	**06-40009**	7043100	None Used		**06-00247**	**06-00241**
SPORTSMAN TOURING 500 EFI/HO	2008-13	**06-40007*** See Note	7041762	**06-40005**	7043374	None Used		**06-00247**	**06-00241**
SPORTSMAN X2 500 EFI	2006-07	**06-40007*** See Note	7041762	NA	7043140	None Used		NA	NA
SPORTSMAN X2 500 EFI	2008-09	**06-40007*** See Note	7041762	**06-40005**	7043374	None Used		**06-00247**	**06-00241**

BRONCO GAS SHOCKS AND SPRINGS

CODE = B | KEYWORD = 4

BRONCO ATV & UTV COMPONENTS

HEAVY DUTY GAS SHOCKS

See Pages 747-750 For Images

See Page 760 For Notes

		Front Shock		Rear Shock		Front Bushings		Rear Bushings	
Application	Year	Part No.	OEM Ref No.	Part No.	OEM Ref No.	Bottom Part No.	Top Part No.	Bottom Part No.	Top Part No.
Polaris™									
ATV									
XPLORER 500	1997	**06-40002**	7041761, 7041374 7041755, 2201460	**06-40003**	7041454	None Used		**06-00247**	**06-00241**
SPORTSMAN 550	2011-13	**06-40008**	7043464	**06-40010**	7043463 7043569	**06-00246***	**06-00212***	**06-00246***	**06-00212***
SPORTSMAN 550 EPS	2010-14	**06-40008**	7043464	**06-40010**	7043463 7043569	**06-00246***	**06-00212***	**06-00246***	**06-00212***
SPORTSMAN 550 XP EPS	2014	**06-40008**	7043464	**06-40010**	7043874	**06-00246***	**06-00212***	**06-00246***	**06-00212***
SPORTSMAN FOREST 550	2011-14	**06-40008**	7043464	**06-40010**	7043463 7043569	**06-00246***	**06-00212***	**06-00246***	**06-00212***
SPORTSMAN TOURING EPS 550	2010-14	**06-40008**	7043464	**06-40010**	7043463 7043569	**06-00246***	**06-00212***	**06-00246***	**06-00212***
SPORTSMAN X2 550/550 EPS	2011-14	**06-40008**	7043464	**06-40010**	7043463 7043569	**06-00246***	**06-00212***	**06-00246***	**06-00212***
SPORTSMAN XP 550	2009-10	**06-40008**	7043464	**06-40010**	7043463 7043569	**06-00246***	**06-00212***	**06-00246***	**06-00212***
SPORTSMAN XP 550 HD/EPS HD	2013-14	**06-40008**	7043464	**06-40010**	7043463 7043569	**06-00246***	**06-00212***	**06-00246***	**06-00212***
SPORTSMAN XP EPS 550	2009	**06-40008**	7043464	**06-40010**	7043463 7043569	**06-00246***	**06-00212***	**06-00246***	**06-00212***
SPORTSMAN XP TOURING EPS 550 INTL	2012	**06-40008**	7043464	**06-40010**	7043463 7043569	**06-00246***	**06-00212***	**06-00246***	**06-00212***
SPORTSMAN 570 ALL EXCEPT SP/6X6	2014-20	**06-40007*** See Note	7041762	**06-40009**	7043100	None Used		**06-00247**	**06-00241**
SPORTSMAN 570 6X6	2017	**06-40007*** See Note	7041762	**NA**	7043451 MIDDLE, REAR	None Used		**NA**	**NA**
SPORTSMAN 600	2003-04	**06-40002**	7041761, 7041374 7041755, 2201460	**06-40003**	7041959	None Used		**06-00247**	**06-00241**
SPORTSMAN 600	2005	**06-40007*** See Note	7041762	**06-40009**	7043100 See Note 1	None Used		**06-00247**	**06-00241**
SPORTSMAN 600	2005	**06-40007*** See Note	7041762	**06-40003**	7041959 See Note 2	None Used		**06-00247**	**06-00241**
SPORTSMAN 700 EFI	2002-05	**06-40002**	7041761, 7041374 7041755, 2201460	**06-40003**	7041959 See Note 3	None Used		**06-00247**	**06-00241**
SPORTSMAN 700	2005	**06-40007*** See Note	7041762	**06-40009**	7043100 See Note 1	None Used		**06-00247**	**06-00241**
SPORTSMAN 700	2005	**06-40007*** See Note	7041762	**06-40003**	7041959 See Note 2	None Used		**06-00247**	**06-00241**
SPORTSMAN 700	2006	**06-40007*** See Note	7041762	**06-40003**	7041959 See Note 3	None Used		**06-00247**	**06-00241**
SPORTSMAN 700	2006	**06-40007*** See Note	7041762	**06-40009**	7043100 See Note 4	None Used		**06-00247**	**06-00241**
SPORTSMAN 700	2007	**06-40007*** See Note	7041762	**06-40009**	7043100	None Used		**06-00247**	**06-00241**
SPORTSMAN X2 700 EFI	2008	**06-40007*** See Note	7041762	**06-40005**	7043374	None Used		**06-00247**	**06-00241**
SPORTSMAN MV 7	2005	**06-40007*** See Note	7041762	NA	7043055	None Used		NA	NA
SPORTSMAN 800 EFI	2005	**06-40007*** See Note	7041762	**06-40003**	7041959	None Used		**06-00247**	**06-00241**
SPORTSMAN 800 EFI	2006	**06-40002**	7041761, 7041374 7041755, 2201460	**06-40003**	7041959 See Note 3	None Used		**06-00247**	**06-00241**
SPORTSMAN 800 EFI	2007-14	**06-40007*** See Note	7041762	**06-40009**	7043100	None Used		**06-00247**	**06-00241**
DIESEL	1999-01	**06-40002**	7041761, 7041374 7041755, 2201460	**06-40003**	7041454 7041770 7041959	None Used		**06-00247**	**06-00241**
SPORTSMAN 800 EFI HO	2008-09	**06-40007*** See Note	7041762	**06-40009**	7043100	None Used		**06-00247**	**06-00241**
SPORTSMAN 800 EFI HO MILITARY	2008	**06-40007*** See Note	7041762	**06-40009**	7043100	None Used		**06-00247**	**06-00241**
SPORTSMAN 800 EFI FOREST	2012-14	**06-40007*** See Note	7041762	**06-40009**	7043100	None Used		**06-00247**	**06-00241**
SPORTSMAN 800 EFI TACOM	2013-16	**06-40007*** See Note	7041762	**06-40009**	7043100	None Used		**06-00247**	**06-00241**
SPORTSMAN 800 6X6 ALL	2009-15	**06-40007*** See Note	7041762	NA	7043451	None Used		**NA**	**NA**
SPORTSMAN TOURING 800 EFI	2008-09	**06-40007*** See Note	7041762	**06-40005**	7043374	None Used		**06-00247**	**06-00241**
SPORTSMAN X2 800 EFI	2007	**06-40007*** See Note	7041762	NA	7043140	None Used		**NA**	**NA**
SPORTSMAN X2 800 EFI	2008-09	**06-40007*** See Note	7041762	**06-40005**	7043374	None Used		**06-00247**	**06-00241**
850 FOREST	2015	**06-40008**	7043464	**06-40010**	7043874	**06-00246***	**06-00212***	**06-00246***	**06-00212***
SCRAMBLER 850 HO/EPS HO/MD	2013-16	**06-40008**	7043464	**06-40010**	7043874	**06-00246***	**06-00212***	**06-00246***	**06-00212***
SCRAMBLER 850 48 / SP 48	2019-20	**06-40008**	7043464	**06-40010**	7043874	**06-00246***	**06-00212***	**06-00246***	**06-00212***
SPORTSMAN 850 MV	2012-16	**06-40008**	7043464	**06-40010**	7043463 7043569	**06-00246***	**06-00212***	**06-00246***	**06-00212***
SPORTSMAN 850 SP	2015-20	**06-40008**	7043464	**06-40010**	7043874	**06-00246***	**06-00212***	**06-00246***	**06-00212***
SPORTSMAN TOURING EPS 850	2010-14	**06-40008**	7043464	**06-40010**	7043463 7043569	**06-00246***	**06-00212***	**06-00246***	**06-00212***
SPORTSMAN TOURING 850/850 SP	2014-20	**06-40008**	7043464	**06-40010**	7043463 7043569	**06-00246***	**06-00212***	**06-00246***	**06-00212***

HEAVY DUTY GAS SHOCKS

See Pages 747-750 For Images

See Page 760 For Notes

Application	Year	Front Shock Part No.	Front Shock OEM Ref No.	Rear Shock Part No.	Rear Shock OEM Ref No.	Front Bushings Bottom Part No.	Front Bushings Top Part No.	Rear Bushings Bottom Part No.	Rear Bushings Top Part No.
Polaris™									
ATV									
SPORTSMAN 850 WV	2014	**06-40008**	7043464	**06-40010**	7043463 7043569	**06-00246***	**06-00212***	**06-00246***	**06-00212***
SPORTSMAN FOREST 850	2011-14	**06-40008**	7043464	**06-40010**	7043463 7043569	**06-00246***	**06-00212***	**06-00246***	**06-00212***
SPORTSMAN X2 850	2011	**06-40008**	7043464	**06-40010**	7043463 7043569	**06-00246***	**06-00212***	**06-00246***	**06-00212***
SPORTSMAN XP 850	2009-17	**06-40008**	7043464	**06-40010**	7043463 7043569	**06-00246***	**06-00212***	**06-00246***	**06-00212***
SPORTSMAN XP EPS 850	2009-17	**06-40008**	7043464	**06-40010**	7043463 7043569	**06-00246***	**06-00212***	**06-00246***	**06-00212***
SPORTSMAN XP 850 HO EPS MD	2015	**06-40008**	7043464	**06-40010**	7043874	**06-00246***	**06-00212***	**06-00246***	**06-00212***
SPORTSMAN XP TOURING EPS 850 INTL	2012	**06-40008**	7043464	**06-40010**	7043463 7043569	**06-00246***	**06-00212***	**06-00246***	**06-00212***
SCRAMBLER 1000 MD (R06)	2016-17	**06-40008**	7043464	**06-40010**	7043874	**06-00246***	**06-00212***	**06-00246***	**06-00212***
FOREST 1000	2015	**06-40008**	7043464	**06-40010**	7043874	**06-00246***	**06-00212***	**06-00246***	**06-00212***
SCRAMBLER 1000 TRACTOR (R07)	2016-17	**06-40008**	7043464	**06-40010**	7043874	**06-00246***	**06-00212***	**06-00246***	**06-00212***
SPORTSMAN 1000 MD	2015-16	**06-40008**	7043464	**06-40010**	7043874	**06-00246***	**06-00212***	**06-00246***	**06-00212***
SPORTSMAN 1000 XP	2015-20	**06-40008**	7043464	**06-40010**	7043874	**06-00246***	**06-00212***	**06-00246***	**06-00212***
SPORTSMAN 1000 XP, TRACTOR (R05)	2016-20	**06-40008**	7043464	**06-40010**	7043874	**06-00246***	**06-00212***	**06-00246***	**06-00212***
SPORTSMAN TOURING 1000 XP	2015-20	**06-40008**	7043464	**06-40010**	7043463 7043569	**06-00246***	**06-00212***	**06-00246***	**06-00212***
SPORTSMAN TOURING TRACTOR 1000	2016-19	**06-40008**	7043464	**06-40010**	7043463 7043569	**06-00246***	**06-00212***	**06-00246***	**06-00212***
SPORTSMAN XP 1000, ZUG (R04)	2016-19	**06-40008**	7043464	**06-40010**	7043874	**06-00246***	**06-00212***	**06-00246***	**06-00212***
UTV									
ACE 325	2014-16	**06-40007** See Note	7041762	**NA**	7043759	None Used		**NA**	**NA**
RANGER 400 4X4/HO	2010-14	**06-40011**	7043532, 7043666 7043935, 7044149 7043593	**06-40014**	7043548, 7043886 7043934, 7044139	None Used		**06-00215**	**06-00247**
UTV 2X4/4X4 (SERIES 10)	2003-04	**06-40006**	7041784	**06-40005**	7041956 7043374	None Used		**06-00247**	**06-00241**
UTV 6X6 (SERIES 10)	2004	**06-40006**	7041784	**06-40005**	7041956 7043374	None Used		**06-00247**	**06-00241**
UTV 4X4	2003 SERIES 10	**06-40006**	7041784	**06-40005**	7041956 7043374	None Used		**06-00247**	**06-00241**
ACE 500	2017-18	**06-40007** See Note	7041762	**NA**	7043759	None Used		**NA**	**NA**
RANGER 500	1999	**06-40006**	7041784	**06-40005**	7041956 7043374	None Used		**06-00247**	**06-00241**
RANGER 500 2X4,4X4 (SHORT TRAVEL)	2003-04	**06-40006**	7041784	**06-40005**	7041956 7043374	None Used		**06-00247**	**06-00241**
RANGER 500 2X4,4X4 (LONG TRAVEL)	2003-04	**06-40007** See Note	7041762 7043106	**06-40005**	7041956 7043374	None Used		**06-00247**	**06-00241**
RANGER 500 XP	2005	**06-40007** See Note	7041762	**06-40016**	7042333 7043491	None Used		**06-00215**	**06-00247**
RANGER 500 2X4	2006-09	**06-40007** See Note	7041762 7043106	**06-40016**	7042333 7043491	None Used		**06-00215**	**06-00247**
RANGER 500 4X4	2006-08	**06-40007** See Note	7041762 7043106	**06-40016**	7042333 7043491	None Used		**06-00215**	**06-00247**
RANGER 500 4X4 EFI	2009-10	**06-40013**	7043394	**06-40016**	7042333 7043491	**06-00215**	**06-00247**	**06-00215**	**06-00247**
RANGER 500 4X4 EFI	2011-13	**06-40011**	7043532, 7043666 7043935, 7044149 7043593	**06-40014**	7043548, 7043886 7043934, 7044139	None Used		**06-00215**	**06-00247**
RANGER 500 EFI	2017-20	**06-40011**	7043532, 7043666 7043935, 7044149 7043593	**06-40014**	7043548, 7043886 7043934, 7044139	None Used		**06-00215**	**06-00247**
RANGER 500 4X4 CREW	2011-13	**06-40011**	7043532, 7043666 7043935, 7044149 7043593	**06-40014**	7043548 7043886 7043934 7044139	None Used		**06-00215**	**06-00247**
RANGER 500 6X6	2003-05	**06-40006**	7041784	**06-40005**	7041956 7043374	None Used		**06-00247**	**06-00241**
ACE 570	2015-19	**06-40007** See Note	7041762	NA	7043759	None Used		NA	NA
RANGER 570 EFI	2014-20	**06-40011**	7043532, 7043666 7043935, 7044149 7043593	**06-40014**	7043548, 7043886 7043934, 7044139	None Used		**06-00215**	**06-00247**
RANGER 570 EFI CREW	2014-20	**06-40011**	7043532, 7043666 7043935, 7044149 7043593	**06-40014**	7043548, 7043886 7043934, 7044139	None Used		**06-00215**	**06-00247**
RANGER 570 LTN EFI	2020	**06-40011**	7043532, 7043666 7043935, 7044149 7043593	**06-40014**	7043548, 7043886 7043934, 7044139	None Used		**06-00215**	**06-00247**
RANGER 570 EFI CREW LTN	2020	**06-40011**	7043532, 7043666 7043935, 7044149 7043593	**06-40014**	7043548, 7043886 7043934, 7044139	None Used		**06-00215**	**06-00247**
RANGER 570 FULL SIZE (R04)	2015-16	**06-40012**	7043755	**06-40015**	7043753	**06-00224**	**06-00224**	**06-00215**	**06-00247**
RANGER 570 FULL SIZE (R01/2/5)	2016-20	**06-40011**	7043532, 7043666 7043935, 7044149 7043593	**06-40014**	7043548, 7043886 7043934, 7044139	None Used		**06-00215**	**06-00247**
RANGER 570 FULL SIZE CREW (R05)	2015-16	**06-40012**	7043755	**06-40015**	7043753	**06-00215**	**06-00247**	**06-00215**	**06-00247**

BRONCO GAS SHOCKS AND SPRINGS

HEAVY DUTY GAS SHOCKS

CODE = B | KEYWORD = 4

See Pages 747-750 For Images

BRONCO ATV & UTV COMPONENTS

Application	Year	Front Shock Part No.	Front Shock OEM Ref No.	Rear Shock Part No.	Rear Shock OEM Ref No.	Front Bushings Bottom Part No.	Front Bushings Top Part No.	Rear Bushings Bottom Part No.	Rear Bushings Top Part No.
Polaris™									
UTV									
RANGER EV ALL	2010-20	**06-40011**	7043532, 7043666 7043935, 7044149 7043593	**NA**	7043592	None Used		**NA**	**NA**
RANGER ETX 570	2015-16	**06-40011**	7043532, 7043666 7043935, 7044149 7043593	**06-40014**	7043548, 7043886 7043934, 7044139	None Used		**06-00215**	**06-00247**
RANGER 700 XP 4X4	2006-08	**06-40007** See Note	7041762 7043106	**06-40016**	7043886	**NA**	**NA**	**06-00215**	**06-00247**
RANGER 700 4X4 EFI ALL	2009	**06-40013**	7043394	**06-40016**	7043934	**06-00215**	**06-00247**	**06-00215**	**06-00247**
RANGER 700 4X4 EFI CREW	2007	**06-40007** See Note	7041762 7043106	**NA**		None Used		**NA**	**NA**
RANGER 700 4X4 EFI CREW	2008-09	**06-40007** See Note	7041762 7043106	**06-40016**	7042333 7043491	None Used		**06-00215**	**06-00247**
RANGER 700 6X6 EFI (LONG TRAVEL)	2006-09	**06-40007** See Note	7041762 7043106	**NA**		None Used		**NA**	**NA**
RANGER 700 6X6 EFI (SHORT TRAVEL)	2006-08	**06-40006**	7041784	**06-40005**	7041956 7043374	None Used		**06-00247**	**06-00241**
RANGER 800 4X4 EFI ALL	2010-14	**06-40013**	7043394	**06-40016**	7042333 7043491	**06-00215**	**06-00247**	**06-00215**	**06-00247**
RANGER 800 4X4 EFI CREW	2010-14	**06-40013**	7043394	**06-40016**	7042333 7043491	**06-00215**	**06-00247**	**06-00215**	**06-00247**
RANGER 800 EFI MIDSIZE	2013-14	**06-40011**	7043532, 7043666 7043935, 7044149 7043593	**06-40014**	7043548, 7043886 7043934, 7044139	None Used		**06-00215**	**06-00247**
RANGER 800 6X6	2010-16	**06-40013**	7043394	**-**	-	**06-00215**	**06-00247**	**-**	**-**
ACE 900 EFI	2016	**06-40007** See Note	7041762 7043106	**NA**	7043759	None Used		**NA**	**NA**
RANGER 900 XP ALL	2013-19	**06-40012**	7043755	**06-40015**	7043753	**06-00215**	**06-00247**	**06-00215**	**06-00247**
RANGER 900 CREW ALL	2014-19	**06-40012**	7043755	**06-40015**	7043753	**06-00215**	**06-00247**	**06-00215**	**06-00247**
RANGER 4X4 900 DIESEL/DIESEL CREW	2011-14	**06-40013**	7043394	**NA**		**06-00215**	**06-00247**	**NA**	**NA**
RANGER 1000 DIESEL/DIESEL CREW	2015-18	**06-40012**	7043755	**06-40015**	7043753	**06-00215**	**06-00247**	**06-00215**	**06-00247**
RANGER 1000 FULL SIZE/PS/CREW PS	2017-20	**06-40012**	7043755	**06-40015**	7043753	**06-00215**	**06-00247**	**06-00215**	**06-00247**

NBR AND PU BUSHINGS ARE NOT INTERCHANGEABLE

06-40003/06-40004 Bushing Material Change	BOTTOM	TOP
From 04/01/14 to Current Use NBR Type	—	**06-00241**
06-40005 Bushing Material Change	**BOTTOM**	**TOP**
From 05/21/14 to Current Use NBR Type	—	**06-00241**

*SEE BUSHING NOTE

NBR & PU Bushings are Not Interchangeable

06-00217 Bushing Material Change	BOTTOM	TOP
FROM 04/01/14 TO CURRENT USE NBR TYPE	—	**06-00241**

NBR TYPE BUSHING

(NITRILE RUBBER & STEEL)

POLY TYPE BUSHING

(POLYURETHANE & STEEL)

NOTES:

06-00246* NBR BUSHING
**Note 1: If built before 9/06/04
**Note 2: If built after 9/06/04
**Note 3: If built before 7/29/05
**Note 4: If built after 7/29/05
**Note 4: If built after 7/29/05

Note: **06-40001 has a 38mm (1.5") tube diameter, replaces OEM P/Ns: 7041451, 7041304, 7041211, 7041449
Note: **06-40002 has a 42mm (1.625") tube diameter and 6.7" travel, replaces OEM P/Ns: 7041761, 7041374, 7041755, 2201460
Note: **06-40007* has a 8.2" travel, replaces OEM P/N: 7041762. Is the long travel stut. Polaris has 8.2" long travel (OEM#7041762 = 06-40007*) & 6.7" short travel (OEM#7041761 - 06-40002). Check your OEM number. 06-40007 can be used with 7043106.

Application	Year	Front Shock Part No.	Front Shock OEM Ref No.	Rear Shock Part No.	Rear Shock OEM Ref No.	Front Bushings Bottom Part No.	Front Bushings Top Part No.	Rear Bushings Bottom Part No.	Rear Bushings Top Part No.
Suzuki™									
LT-F4WDX	1991-98	**06-70003**	52100-19B81-019 52100-19B80-019	**06-70004**	62100-19B90-019 62100-19B81-019 62100-19B80-019	**06-00215**	**06-00206**	**06-00215***	**06-00206**
LT-F300F KINGQUAD 4WD	1999-02	**06-70003**	52100-19B81-019 52100-19B80-019	**06-70004**	62100-19B90-019 62100-19B81-019 62100-19B80-019	**06-00215**	**06-00206**	**06-00215***	**06-00206**
LT-F400F/A400F KINGQUAD	2002-20	**06-70005**	52100-38F10-019 52100-27H00-019 52100-27H10-019	**06-70006**	62100-38F00-019 62100-27H00-019 62100-27H10-019	**06-00215**	**06-00215**	**06-00215**	**06-00236**
LT-A700X KINGQUAD 700 4x4	2005-07	**06-70001***	52100-31G00-019 52100-31G10-019 52100-31G00-YU8	**06-70002**	62100-31G00-019 62100-31G10-019 62100-31G00-YU8	**06-00215***	**06-00215**	**06-00215**	**06-00215**
LT-A750X KINGQUAD 750 4x4	2008-18	**06-70001***	52100-31G20-019 52100-31G30-019	**06-70002**	62100-31G20-019 62100-31G30-019	**06-00215***	**06-00215**	**06-00215**	**06-00215**

	BOTTOM
With NBR Bottom Bushing	**06-00215**

***** NOTE NBR AND PU BUSHINGS ARE NOT INTERCHANGEABLE 06-70001***

sales@gammapowersports.com

CODE = B | KEYWORD = 4

See Pages 747-750 For Images

BRONCO ATV & UTV COMPONENTS

Application	Year	Front Shock Part No.	Front Shock OEM Ref No.	Rear Shock Part No.	Rear Shock OEM Ref No.	Front Bushings Bottom Part No.	Front Bushings Top Part No.	Rear Bushings Bottom Part No.	Rear Bushings Top Part No.
Yamaha™									
ATV									
BIG BEAR 350	1989-97	**06-30001**	SEE NOTE	**06-30006****	SEE NOTE	**06-00212**	**06-00212**	**06-00229*** **06-00237***	**06-00228***
BRUIN 350 2WD/4WD	2005-06	**06-30014**	5UH-F3350-01 1AB-F3350-00	**06-30016****	5UH-F2210-01	**06-00212**	**06-00212**	**06-00229*** **06-00237***	**06-00213**
GRIZZLY 350 2WD/4WD	2007-11	**06-30014**	5UH-F3350-01 1AB-F3350-00	**06-30016****	5UH-F2210-01	**06-00212**	**06-00212**	**06-00229*** **06-00237***	**06-00213**
GRIZZLY 350 IRS	2007	**06-30014**	5UH-F3350-01 1AB-F3350-00	**NA**	**NA**	**06-00212**	**06-00212**	**NA**	**NA**
GRIZZLY 350 IRS	2008-11	**06-30014**	5UH-F3350-01 1AB-F3350-00	**06-30017**	17S-F2210-00 1CT-F2210-00	**06-00212**	**06-00212**	**06-00215**	**06-00215**
WARRIOR 350	1989-04		3GD-23350-00-36 3GD-23350-00-6W	**NA**		**06-00224**	**06-00224**	**NA**	**NA**
KODIAK 400	1993-98	**06-30001**	SEE NOTE	**06-30006****	SEE NOTE	**06-00212**	**06-00212**	**06-00229*** **06-00237***	**06-00228***
KODIAK 400	2003-04	**06-30002**	SEE NOTE	**06-30007****	SEE NOTE	**06-00212**	**06-00212**	**06-00238***	
GRIZZLY 400	2008	**06-30014**	17S-F3350-00	**06-30017**	17S-F2210-00 1CT-F2210-00	**06-00212**	**06-00212**	**06-00215**	**06-00215**
BIG BEAR 400 2X4	2000-04	**06-30005**	5FU-F3350-10	**06-30010**	5FU-F2210-10	**06-00212**	**06-00212**	**06-00238***	
BIG BEAR 400 4X4	2000-06	**06-30005**	5FU-F3350-10	**06-30010**	5FU-F2210-10	**06-00212**	**06-00212**	**06-00238***	
GRIZZLY 450	2008-10	**06-30014**	17S-F3350-00	**06-30017**	17S-F2210-00 1CT-F2210-00	**06-00212**	**06-00212**	**06-00215**	**06-00215**
GRIZZLY 450	2011-14	**06-30015**	1CT-F3350-00	**06-30017**	17S-F2210-00 1CT-F2210-00	**06-00212**	**06-00212**	**06-00215**	**06-00215**
KODIAK 450	2003-04	**06-30002**	SEE NOTE	**06-30007****	SEE NOTE	**06-00212**	**06-00212**	**06-00238***	
GRIZZLY 550 4WD	2009-14	**06-30004**	3B4-23350-01/01 1HP-F3350-00 28P-23350-00	**06-30009**	3B4-22210-00/01 1HP-F2210-01 28P-22210-00	**06-00215**	**06-00212**	**06-00215**	**06-00212**
GRIZZLY 660 4WD	2002-08	**06-30003**	5KM-22210-00/20	**06-30008**	5KM-22210-00/20	**06-00215**	**06-00212**	**06-00215**	**06-00212**
GRIZZLY 700 4WD	2007-13	**06-30004**	3B4-22210-00/01 1HP-F2210-01	**06-30009**	3B4-22210-00/01 1HP-F2210-01	**06-00215**	**06-00212**	**06-00215**	**06-00212**
GRIZZLY 700 4WD	2014-15	**06-30019**	2BG-F3540-00-00	**06-30020**	SEE NOTE	**06-00215**	**06-00224**	**06-00215**	**06-00224**
GRIZZLY 700 EPS/AWD	2016-20	**06-30019**	2UD-F3390-01-00	**06-30020**	SEE NOTE	**06-00215**	**06-00224**	**06-00215**	**06-00224**
KODIAK 700	2016-20	**06-60012**	2SM-F3350-00-00	**06-30021**	2SM-F2210-00-00	**06-00224**	**06-00224**	**06-00224**	**06-00215**
UTV									
RHINO 450	2006-09	**06-30011**	5UG-F3350-00/01	**06-30012****	5UG-F2210-00/01 5UG-F2210-10/11	**06-00204**	**06-00204**	**06-00228***	**06-00228***
RHINO 660*Std. Suspension Only. Not for Sport/Sp Ed.	2004-07	**06-30011**	5UG-F3350-00/01	**06-30012**	5UG-F2210-00/01 5UG-F2210-10/11	**06-00204**	**06-00204**	**06-00228**	**06-00228***
RHINO 700	2008-13	**06-30011**	5UG-F3350-00/01 5B4-F3350-00	**06-30018**	5B4-F2210-00-00	**06-00204**	**06-00204**	**06-00244**	**06-00243**
YXM 700 VIKING	2014-20	**06-30019**	1XD-F3390-00-00	**06-60023**	1XD-F2200-00-00	**06-00215**	**06-00224**		

NOTES:
06-00229* NBR BUSHING **06-00237* POLY BUSHING**

***** NOTE NBR AND PU BUSHINGS ARE NOT INTERCHANGEABLE**

* Note 06-30006 Bushing Change	BOTTOM	TOP
From 5/08/13 to Current Use	**06-00229**	**06-00228**
Before 05/08/13 Use	**06-00214**	**06-00213**
*** Note 06-30007 Bushing Change**	**BOTTOM**	**TOP**
From 5/29/13 to Current Use	**06-00238**	**06-00239**
Before 05/29/13 Use	**06-00226**	**06-00225**
*** Note 06-30012 Bushing Change**	**BOTTOM**	**TOP**
If NBR Use	**06-00228**	**06-00228**
If PU Use	**06-00222**	**06-00222**

NBR TYPE BUSHING
(NITRILE RUBBER & STEEL)

POLY TYPE BUSHING
(POLYURETHANE & STEEL)

NOTES:
***06-30001** Replaces OEM# 3HN-23350-30-33, 3HN-23350-00-33, 3HN-23350-11-33, 3HN-23350-10-33, 3HN-23350-20-33
***06-30002** Replaces OEM# 5ND-F3350-00-00 (Superseded to a new part number: 5ND-F3350-01-00)
***06-30006** Replaces OEM# 3HN-22210-30-33, 3HN-22210-00-33, 3HN-22210-01-33, 3HN-22210-10-33, 3HN-22210-20-33
***06-30007** Replaces OEM# 5ND-F2210-10-00, 5ND-F2210-00-00
***06-30020** Replaces OEM# 2BG-F2210-00-00, 2UD-F2200-00-00, 2UD-F2200-30-00, 2UD-F2200-60-00

BRONCO BUSHING DIMENSIONS (MM)

Part No.	ID	OD	WIDTH
06-00204	10	23	32
06-00205	10	23	21
06-00206	10	24	20
06-00207	10	23	24
06-00208	16	20.5	21
06-00209	10	26	32
06-00210	10	25.5	32

Part No.	ID	OD	WIDTH
06-00211	16	22	20.5
06-00212	10	23	32
06-00215	10	23	30
06-00216	10	23	20
06-00218	0.375	25.5	35.5
06-00221	18	20	23
06-00224	10	23	32
06-00228	12	25.5	40

Part No.	ID	OD	WIDTH
06-00229	12	25.5	45
06-00230	10	23.1	20.5
06-00231	16	28	20
06-00232	10	23	27.5
06-00233	10	23	29
06-00235	12	23	32
06-00236	16	33.2	30
06-00238	12	25.5	45

Part No.	ID	OD	WIDTH
06-00239	12	25.5	40
06-00241	0.375	23	30
06-00243	12	30.1	40
06-00244	12	23.1	32
06-00245	20	23.1	14.7
06-00246	10	20	35
06-00247	10	23.1	35.5

BRONCO GAS SHOCKS AND SPRINGS DIMENSIONS

CODE = B KEYWORD = 4

See Pages 747-761 For Images and Applications

BRONCO ATV & UTV COMPONENTS

NEW FROM BRONCO-SAME SPECS AS OEM BUT COME STANDARD WITH 10% STIFFER SPRINGS. SOLD IN SINGLES.

Part No.	TOP HOLE	TOP WIDTH	BOTTOM HOLE	BOTTOM WIDTH	TUBE	STROKE (MM)	STROKE (INCH)	SHAFT OD	SPRING OD	SPRING WIRE OD	C TO C (MM)	C TO C (INCH)
Arctic Cat™												
06-10001	10.1	20.5	10.1	20.5	36	116	4.6	12.5	86.8	10	405	16.0
06-10003	10.1	20.5	16	20.5	42	118	4.7	12.5	88.7	10.1	390	15.4
Can-Am™												
06-20001	9.8	30	9.8	35.5	50.8	130	5.2	14	81	9.5	410	410.0
Honda™												
06-60001	10.15	21	10.15	21	38	60	2.4	12.5	73	8.5	297	11.7
06-60002	10	20	10	24	38	68	2.7	12.5	73	9.5	345	13.6
06-60003	10.2	27.5	10.2	32	36	95	3.8	12.5	64	9	333	13.2
06-60004	10	28	10	32	38	55	2.2	12.5	72	9.5	302	11.9
06-60005	10	21	10	20	38	79.5	3.2	12.5	65	8.5	364	14.4
06-60006	16	20	10	21	38	65	2.6	12.5	72	8.5	347	13.7
06-60007	10	32	10	32	44	89.8	3.6	12.5	70	9.5	395	15.6
06-60008	10	32	10	32	44	90.5	3.6	12.5	70	9.5	396	15.6
06-60010	10	32	10	32	44	79	3.2	12.5	70	9.5	365	14.4
06-60011	15.8	21	10.2	24	38	89.5	3.6	12.5	65	8	390	15.4
06-60013	10.15	21	10.1	24	38	100	4.2	12.5	72	9	389	15.4
06-60014	10	21	10	24	38	78.6	3.1	12.5	73	8.5	368	14.5
06-60015	18	23	10	32	36	118	4.7	12.5	67	8	463	18.3
06-60016	10	32	10	32	42	106	4.3	12.5	73	9.2	423	16.7
06-60017	10.1	21	10.1	24	38	114	4.6	12.5	71	8.9	395	15.6
06-60018	15.6	21	10.1	24	39	130	5.2	12.5	68	7.4	416	16.4
06-60019	10.2	21	10.2	24	38	TBA	TBA	12.5	66.5	9	368	14.5
06-60020	10.2	32	14.2	24	38	TBA	TBA	12.5	66.8	9	346	13.7
Kawasaki™												
06-80001	10	32	10	30	38	64.8	2.6	12.5	73	9	360	14.2
06-80002	10	32	10	30	39	68.9	2.8	12.5	73	9.7	350	13.8
06-80003	10	20	10	21	30	65.2	2.6	10	57	7.5	280	11.1
06-80004	10	32	10	32	38	79	3.2	12.5	65	8.2	320	12.6
06-80005	12	32	12	32	42	124	4.9	12.5	70	9.5	438	17.3
Polaris™												
Shocks												
06-40003	9.8	30	9.8	35.5	50.8	127	5.0	14	81.5	9.5	408	16.1
06-40005	10	30	10	35.5	45	113	4.5	14	91	9.5	446	17.6
06-40009	9.8	30	9.8	35.5	51	132.8	5.3	14	96	9.5	407	16.1
06-40008	10.2	30	10.2	35.5	50.5	117.8	4.7	14	80	9.5	395	15.6
06-40010	10.2	30	10.2	35.5	50.9	147	5.8	14	100	10.5	503	19.9
Struts												
06-40001	12.6X36.8	NA	NA	NA	38	136.6	5.4	18	80	8	486	19.2
06-40002	12.6X38.3	NA	NA	NA	42	136.6	5.4	18	97.5	9	480	18.9
06-40006	12.5 X 36	NA	NA	NA	41.5	147	5.8	18	96	10.5	493	19.5
06-40007	12.6 X 35	NA	NA	NA	41.4	173	6.9	18	91.5	8.7	561	22.1
Suzuki™												
06-70001	10	30	10.2	30	38	81.3	3.3	12.5	68	8.2	373	14.7
06-70002	10	30	10	30	44	74.7	3.0	12.5	72	9.2	365	14.4
06-70003	10	20	10	30	36	48	1.9	12.5	66	9	255	10.1
06-70004	10	20	10	30	38	64	2.6	12.5	72	9.2	290	11.5
06-70005	10	39.9	10	29.9	39	TBA	TBA	TBA	73.7	8.7	348	13.8
06-70006	16.2	29.9	10.1	29.9	29	TBA	TBA	TBA	74.1	7.6	392	15.5
Yamaha™												
06-30001	10	32	10	32	35.8	58	2.3	12.5	61.6	7.3	310	12.3
06-30002	10	32	10	32	39	98	3.9	12.5	74.5	7.5	362	14.3
06-30003	10	32	10	30	39	82	3.3	12.5	71	8	366	14.5
06-30004	10	32	10	30	39	87	3.5	12.5	70	8.3	358	14.1
06-30005	10	32	10	32	36	96	3.8	11	67	7.4	388	15.3
06-30006	12	40	12	45	42	71	2.8	12.5	70	9	342	13.5
06-30007	10	40	12	45	39	125	5.0	12.5	75	9.8	445	17.6
06-30008	10	32	10	30	39	84	3.4	12.5	72	9.5	371	14.7
06-30009	10	32	10	30	39	98	3.9	12.5	72	9.8	408	16.1
06-30010	12	40	12	45	42.5	105	4.2	12.5	72	9.8	398	15.7
06-30011	10	32	10	32	39	93	3.7	12.5	74	9	402	15.9
06-30012	12	40	12	40	38	73.6	2.9	12.5	78	11.5	398	15.7
06-30014	10	32	10	32	38	98.5	3.9	12.5	73	7.8	360	14.2
06-30015	10	32	10	32	38	91.5	3.7	12.5	66.5	7.5	347	13.7
06-30016	12	40	12	45	38	131.5	5.2	12.5	74	9.7	448	17.7
06-30017	10	30	10	30	38	98.5	3.9	12.5	68	8.5	375	14.8
06-30018	12	40	12	32	42	TBA	TBA	TBA	82	12	395	15.6

SUSPENSION SPRINGS FOR ATV

CODE = C **KEYWORD = 4**

- High quality chrome silicone.
- Heavy duty springs are approximately 25-30% heavier than stock.
- ISO 9001:2000 certified. SOLD INDIVIDUALLY

Model/Description	Year	Heavy Duty Front	Rate	Heavy Duty Rear	Rate
Can-Am™					
400 Outlander Std	2003-09			**WE320020**	145 #
				WE320010	120 #
400 Outlander XT	2003-08			**WE320020**	145 #
				WE320010	120 #
Kawasaki™					
650 Brute Force 4x4 (Straight Axle)	2012-13	**WE325000**	64 #		
650 Brute Force 4x4 (Straight Axle)	2005-11	**WE325000**	64 #		
650 Brute Force Realtree 4x4 (Straight Axle)	2005-09	**WE325000**	64 #		
650 I Brute Force 4x4	2006-08	**WE325010**	208 #		
650 I Brute Force Realtree 4x4	2006-08	**WE325010**	208 #		
650 Prairie 4x4	2002-03	**WE325000**	64 #		
650 Prairie Realtree 4x4	2002-03	**WE325000**	64 #		
700 Prairie 4x4	2004-06	**WE325000**	64 #		
700 Prairie Realtree 4x4	2004-05	**WE325000**	64 #		
700 Prairie Team Green Edition 4x4	2005-06	**WE325000**	64 #		
750 I Brute Force 4x4	2005-07	**WE325010**	208 #		
750 I Brute Force NRA 4x4	2005-07	**WE325010**	208 #		
750 I Brute Force Realtree 4x4	2005-07	**WE325010**	208 #		
Polaris™					
400 Sportsman HO 4x4	2012-13	**WE320010**	120 #		
400 Sportsman HO 4x4	2011	**WE320010**	120 #		
400 Sportsman 4x4 (after 9-6-04)	2005	**WE320010**	120 #		
400 Sportsman 4x4 (before 9-6-04)	2005	**WE320010**			
450 Sportsman 4x4 (after 7-29-05)	2006-07	**WE320010**	120 #		
450 Sportsman 4x4 (before 7-29-05)	2006	**WE320010**	120 #		
500 Ranger 2x4	2005-09	**WE320020**	145 #	**WE321500**	250 #
500 Ranger 4x4	2005-07	**WE320020**	145 #	**WE321500**	250 #
500 Ranger EFI 4x4	2009			**WE321500**	250 #
500 Ranger EFI 4x4	2006-08	**WE320020**	145 #	**WE321500**	250 #
500 Ranger HO EFI 4x4	2010			**WE321500**	250 #
500 Sportsman EFI 4x4	2006-09	**WE320010**	120 #		
500 Sportsman EFI Touring 4x4	2008-09	**WE320010**	120 #		
500 Sportsman EFI X2 4x4	2007-09	**WE320010**	120 #		
500 Sportsman HO 4x4	2012-13	**WE320010**	120 #		
500 Sportsman HO 4x4	2008-11	**WE320010**	120 #		
500 Sportsman HO 4x4 (after 7-29-05)	2006	**WE320010**	120 #		
500 Sportsman HO 4x4 (before 7-29-05)	2006	**WE320010**	120 #		
500 Sportsman HO 4x4 (after 9-6-04)	2005	**WE320010**	120 #		
500 Sportsman HO 4x4 (before 9-6-04)	2005	**WE320010**	120 #		
500 Sportsman HO Touring 4x4	2010	**WE320010**	120 #		
500 Sportsman X2 4x4	2006	**WE320010**	120 #		
600 Sportsman 4x4 (after 9-6-04)	2005	**WE320010**	120 #		
600 Sportsman 4x4 (before 9-6-04)	2005	**WE320010**	120 #		
700 Ranger EFI 6x6	2006-09	**WE320020**	145 #		
700 Ranger HD 4x4 exc AN model	2009			**WE321500**	250 #
700 Ranger XP 4x4 exc AN model	2009			**WE321500**	250 #
700 Ranger XP 4x4	2005-08	**WE320020**	145 #	**WE321500**	250 #
700 Sportsman 4x4 (after 7-29-05)	2006	**WE320010**	120 #		
700 Sportsman 4x4 (before 7-29-05)	2006	**WE320010**	120 #		
700 Sportsman 4x4 (after 9-6-04)	2005	**WE320010**	120 #		
700 Sportsman 4x4 (before 9-06-04)	2005	**WE320010**	120 #		
700 Sportsman EFI 4x4	2006-07	**WE320010**	120 #		
700 Sportsman EFI 4x4 (after 9-6-04)	2005	**WE320010**	120 #		
700 Sportsman EFI 4x4 (before 9-6-04)	2005	**WE320010**	120 #		
700 Sportsman EFI X2 4x4	2008	**WE320010**	120 #		
800 Ranger EFI 6x6	2010			**WE321500**	250 #
800 Ranger HD 4x4	2010	**WE320020**	145 #		
800 Ranger XP 4x4 exc AN model	2010			**WE321500**	250 #
800 Sportsman EFI 4x4	2012-13	**WE320010**	120 #		
800 Sportsman EFI 4x4	2009-11	**WE320010**	120 #		
800 Sportsman EFI HO 4x4	2008	**WE320010**	120 #		
800 Sportsman EFI 4x4	2006-07	**WE320010**	120 #		
800 Sportsman EFI X2 4x4	2007-09	**WE320010**	120 #		

BRONCO LIFT KIT

CODE = C | KEYWORD = CLR

BRONCO ATV & UTV COMPONENTS

WHILE QUANTITES LAST

- Increases ground clearance
- Provides fender clearance for larger tires & wheels.
- Precision made parts maintain proper suspension angles
- All stainless steel components are laser cut for a perfect fit
- Detailed instructions, & easy installation
- Quick and easy installation with simple hand tools
- Available for many atv/utv applications

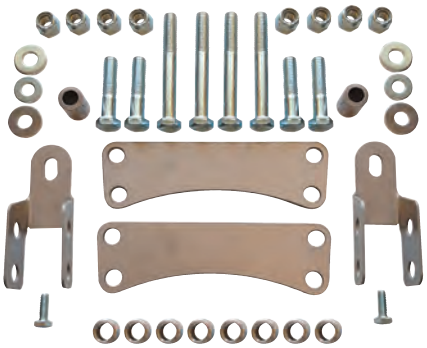

Model/Description	Years	Part No.	Lift Ht. In
Arctic Cat™			
PROWLER 550	2009-2014	**06-10601**	1.5"
PROWLER 650	2006-2009	**06-10601**	1.5"
PROWLER 700	2008-2014	**06-10601**	1.5"
PROWLER 1000	2009-2012	**06-10601**	1.5"
Can-Am			
MAVERICK 1000	2013	**06-20604**	3"
MAVERICK 1000 MAX	2013	**06-20604**	3"
MAVERICK 1000	2014-2015	**06-20603**	3"
MAVERICK 1000 MAX	2014-2015	**06-20603**	3"
Yamaha™			
BIG BEAR 400	2000-2009	**06-30601**	1.5"

BRONCO COIL SPRING STOPPERS

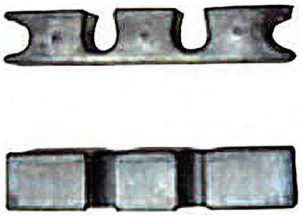

Use to prevent front end sag when using an ATV plow.
Material: Rubber

Part No.	Code	Keyword
06-00001	**B**	**4**

Size: 81.5 x 19.5 x 17 mm
Black

Part No.	Code	Keyword
06-00002	**B**	**4**

Size: 90.5 x 19.5 x 17 mm
Black

BRONCO® ATV & UTV COMPONENTS

FRONT A-ARM BUSHING KITS FOR POLARIS ATV/UTV

BRONCO ATV & UTV COMPONENTS

- Meets or exceeds OEM quality.
- Includes parts for the front left and right side.
- Components vary by model.

Part No.	Code	Keyword
18-41000	B	4

Bushings OEM P/N: 5434551
Specs: 4 pcs/kit, I.D. 16.3MM, O.D. 20.7/31.5MM, Length 94/101.7MM

Part No.	Code	Keyword
18-41001	B	4

Bushings OEM P/N: 5434575
Specs: 16 pcs/kit, I.D. 16.3MM, O.D. 21/31.5MM, Length 20/25.5MM

Part No.	Code	Keyword
18-41002	B	4

Bushings OEM P/N: 5434548
Specs: 8 pcs/kit, I.D. 16MM, O.D. 20.9/31.7MM, Length 27/34.5MM

Part No.	Code	Keyword
18-41003	B	4

Bushings OEM P/N: 5434547
Washer OEM P/N: 5132532
Specs: 8 pcs/kit, BushingX4pcs: I.D. 19.5MM, O.D. 24/35MM, Length 95/102MM WasherX4pcs: I.D. 24.5MM, O.D. 35MM, Thickness: 6.3MM

Part No.	Code	Keyword
18-41004	B	4

Bushings OEM P/N: 5436832
Specs: 8 pcs/kit, I.D. 16.4MM, O.D. 21/31.2MM, Length 24.5/30MM

Part No.	Code	Keyword
18-41005	B	4

Bushings OEM P/N: 5434551
Washer OEM P/N: 5020677
Specs: 8 pcs/kit, BushingX4pcs: I.D. 16MM, O.D. 20.7/31.5MM, Length 94/102MM WasherX4pcs: I.D. 21.3MM, O.D. 31.4MM, Thickness: 6.3MM

Part No.	Code	Keyword
18-41006	B	4

NEW

Make	Year	Front OEM No.	Front Part No.
Polaris™			
250 TRAIL BLAZER 2X4	2006	5434551	**18-41000**
330 MAGNUM 4X4	2006	5434551	**18-41000**
330 TRAIL BLAZER 2X4	2008-14	5434551	**18-41000**
330 TRAIL BOSS 2X4	2006-14	5434551	**18-41000**
400 TRAIL BLAZER 2X4	2003	5434551	**18-41000**
450 SPORTSMAN 4X4	2006-07	5434551	**18-41000**
500 ATP 4X4	2004-05	5434551	**18-41000**
500 OUTLAW 2X4	2006-07	5434575	**18-41001**
500 PREDATOR 2X4	2003-07	5434575	**18-41001**
500 SCRAMBLER 4X4	2006-12	5434551	**18-41000**
500 SPORTSMAN 6X6	2006-08	5434551	**18-41000**
500 SPORTSMAN EFI 4X4	2006-09	5434551	**18-41000**
500 SPORTSMAN EFI TOURING 4X4	2008	5436832	**18-41004**
500 SPORTSMAN EFI X2 4X4	2007-08	5436832	**18-41004**
500 SPORTSMAN HO 4X4	2003	BUSHING 5434551 WASHER 5020677	**18-41005**
500 SPORTSMAN HO 4X4	2006-13	5434551	**18-41000**
500 SPORTSMAN HO TOURING 4X4	2010-13	5436832	**18-41004**
500 SPORTSMAN X2 4X4	2006	5436832	**18-41004**
525 OUTLAW 2X4	2007	5434575	**18-41001**
525 OUTLAW IRS 2X4	2008-10	5434575	**18-41001**
525 OUTLAW S 2X4	2008-10	5434575	**18-41001**
550 SPORTSMAN TOURING 4X4	2010	5436832	**18-41004**
550 SPORTSMAN X2 4X4	2010	5436832	**18-41004**
550 SPORTSMAN XP 4X4	2010	5436832	**18-41004**
570 SPORTSMAN	2014	5434551	**18-41000**
700 SPORTSMAN 4X4	2006	5434551	**18-41000**
700 SPORTSMAN EFI 4X4	2006-07	5434551	**18-41000**
700 SPORTSMAN EFI X2 4X4	2008	5436832	**18-41004**
800 SPORTSMAN EFI 4X4	2006-07	5434551	**18-41000**
800 SPORTSMAN EFI HO 4X4	2008	5434551	**18-41000**
800 SPORTSMAN EFI TOURING 4X4	2008	5436832	**18-41004**
800 SPORTSMAN EFI X2 4X4	2007/09	5436832	**18-41004**
850 SCRAMBLER XP	2014	5434551	**18-41000**

Make	Year	Front OEM No.	Front Part No.
Polaris™			
850 SPORTSMAN SP	2014-16	5436832	**18-41004**
850 SPORTSMAN XP 4X4	2010	5436832	**18-41004**
850 SPORTSMAN XP TOURING 4X4	2010	5436832	**18-41004**
1000 SPORTSMAN XP	2015-16	5436832	**18-41004**
UTV			
400 RANGER EV 10	2010	5434548	**18-41002**
400 RANGER HO 4X4	2010-13	5434548	**18-41002**
500 RANGER 2X4	2005-09	5434548	**18-41002**
500 RANGER 2X4/4X4	2004	BUSHING 5434547 WASHER 5132532	**18-41003**
500 RANGER 4X4	2005-07	5434548	**18-41002**
500 RANGER 6X6	2004-05	BUSHING 5434547 WASHER 5132532	**18-41003**
500 RANGER CREW 4X4	2011	5434548	**18-41002**
500 RANGER EFI 4X4	2006-08	5434548	**18-41002**
500 RANGER TM 2X4	2004-06	BUSHING 5434547 WASHER 5132532	**18-41003**
700 RANGER CREW 4X4	2008	5434548	**18-41002**
700 RANGER EFI 6X6	2006-08	5434548	**18-41002**
700 RANGER XP 4X4	2005-08	5434548	**18-41002**
800 RZR /S 4X4	2008-13	5434551	**18-41000**
900 RZR 4	2015-16	5439874 / 5450095	**18-41006**
900 RZR 50/55/60 INCH ALL	2015-16	5439874 / 5450095	**18-41006**
1000 GENERAL EPS	2016	5439874 / 5450095	**18-41006**
1000 RZR 60 INCH ALL	2016	5439874 / 5450095	**18-41006**
1000 RZR XP	2014-16	5439874 / 5450095	**18-41006**
1000 RZR XP 4/PS	2014	5439874 / 5450095	**18-41006**
1000 RZR XP 4 TURBO	2016	5439874 / 5450095	**18-41006**
1000 RZR XP TURBO, MD	2016	5439874 / 5450095	**18-41006**
ALL	1993-02	BUSHING 5434551 WASHER 5020677	**18-41005**
ALL	2003-05	NA	**18-41000**

LOWER & UPPER BALL JOINT KITS

CODE = B **KEYWORD = 5**

ATV BALL JOINTS & KING PIN KITS

Ball Joints:
All Balls ball joints feature heavy duty steel housings and a POM-M90 bearing cup to isolate the ball end from the steel housing for longer life.

King Pin Kits:
Kits contain the hardened steel pin, bushings and seals to repair worn king pins

CC	Model	Year	Lower Ball Joint Kit	Upper Ball Joint Kit	King Pin Kit
Arctic Cat™					
250	250 2x4	1999 - 2005	18-10000	18-10000	
250	250 4x4	2001 - 2005	18-10000	18-10000	
300	300 2x4	1998 - 2004	18-10000	18-10000	
300	300 4x4	1998 - 2005	18-10000	18-10000	
350	350 CR	2012	18-10000	18-10000	
350	350 Utility 4x4	2011	18-10000	18-10000	
366	366 FIS w/AT	2008 - 2010	18-10000	18-10000	
366	366 SE FIS w/AT	2011	18-10000	18-10000	
375	375 2x4 w/AT	2002	18-10000	18-10000	
375	375 4x4 w/AT	2002	18-10000	18-10000	
400	400 2x4	1998 - 2001	18-10000	18-10000	
400	400 4x4	1998 - 2015	18-10000	18-10000	
400	400 4x4 w/AT	2003 - 2004	18-10000	18-10000	
400	400 4x4 w/MT	2001 - 2004	18-10000	18-10000	
400	400 DVX	2004 - 2008		18-00001	
400	400 FIS 2x4 w/AT	2003 - 2004	18-10000	18-10000	
400	400 FIS 2x4 w/MT	2003 - 2004	18-10000	18-10000	
400	400 FIS 4x4 TRV	2006 - 2014	18-10000	18-10000	
400	400 FIS 4x4 w/AT	2003 - 2014	18-10000	18-10000	
400	400 FIS 4x4 w/AT LTD	2007	18-10000	18-10000	
400	400 FIS 4x4 w/MT	2002 - 2008	18-10000	18-10000	
400	400 TBX 4x4	2004 - 2006	18-10000	18-10000	
400	400 VP 4x4 w/AT	2005 - 2006	18-10000	18-10000	
400	400 VP 4x4 w/MT	2005 - 2006	18-10000	18-10000	
400	Alterra 400	2016 - 2017	18-10000	18-10000	
425	425 4x4	2011 - 2012	18-10000	18-10000	
425	425 SE 4x4	2012	18-10000	18-10000	
450	450 4x4	2013 - 2015	18-10000	18-10000	
450	450 H1	2010 - 2011	18-10000	18-10000	
450	450i EFI	2012	18-10000	18-10000	
450	450i GT EFI	2012	18-10000	18-10000	
450	450i TRV EFI	2011 - 2012	18-10000	18-10000	
450	450i TRV GT EFI	2012	18-10000	18-10000	
450	Alterra 450	2016 - 2019	18-10000	18-10000	
450	XC 450	2011 - 2017	18-10000	18-10000	
454	454 2x4	1997 - 1998	18-10000	18-10000	
454	454 4x4	1996 - 1998	18-10000	18-10000	
500	500 4x4	1998 - 1999	18-10000	18-10000	
500	500 4x4 w/AT	2000 - 2002	18-10000	18-10000	
500	500 4x4 w/MT	2000 - 2001	18-10000	18-10000	
500	500 EFI 4x4 w/AT	2013 - 2017	18-10000	18-10000	
500	500 FIS 4x4 w/AT	2002 - 2009	18-10000	18-10000	
500	500 FIS 4x4 w/MT	2002 - 2009	18-10000	18-10000	
500	500 FIS TBX 4x4	2002 - 2006	18-10000	18-10000	
500	500 FIS TRV 4x4	2003 - 2008	18-10000	18-10000	
500	500 TRV	2013 - 2015	18-10000	18-10000	
500	500 XR	2015	18-10000	18-10000	
500	500 XT EFI	2013 - 2014	18-10000	18-10000	
500	Alterra 500	2017 - 2018	18-10000	18-10000	
500	Alterra 500 XT	2016	18-10000	18-10000	
500	Alterra TRV 500	2017	18-10000	18-10000	
550	550 EFI 4x4	2012 - 2014	18-10000	18-10000	
550	550 GT EFI 4x4	2012	18-10000	18-10000	
550	550 H1 FIS 4x4	2009 - 2011	18-10000	18-10000	
550	550 H1 FIS 4x4 LTD	2009	18-10000	18-10000	
550	550 LTD EFI	2011 - 2014	18-10000	18-10000	
550	550 TRV 4x4 w/AT	2009 - 2011	18-10000	18-10000	
550	550 TRV Cruiser	2012	18-10000	18-10000	
550	550 TRV GT	2011 - 2012	18-10000	18-10000	
550	550 TRV LTD	2009 - 2015	18-10000	18-10000	
550	550 TRV XT	2013 - 2015	18-10000	18-10000	
550	550 XR	2015	18-10000	18-10000	
550	550 XR LTD	2015	18-10000	18-10000	
550	550 XR XT	2015	18-10000	18-10000	
550	550 XT EFI 4x4	2013 - 2014	18-10000	18-10000	
550	Alterra 550	2016	18-10000	18-10000	

ATV BALL JOINTS & KING PIN KITS

CC	Model	Year	Lower Ball Joint Kit	Upper Ball Joint Kit	King Pin Kit
Arctic Cat™					
550	Alterra 550 XT	2016	**18-10000**	**18-10000**	
550	Alterra TRV 550 XT EPS	2017	**18-10000**	**18-10000**	
570	Alterra 570	2019 - 2020	**18-10000**	**18-10000**	
570	Alterra 570 EPS	2019 - 2020	**18-10000**	**18-10000**	
570	Alterra 570 XT	2019	**18-10000**	**18-10000**	
650	650 4x4 H1	2007 - 2011	**18-10000**	**18-10000**	
650	650 4x4 w/AT V2	2004 - 2006	**18-10000**	**18-10000**	
650	650 H1 LTD	2005 - 2007	**18-10000**	**18-10000**	
650	650 H1 MUDPRO	2010 - 2011	**18-10000**	**18-10000**	
650	650 H1 TBX	2007 - 2009	**18-10000**	**18-10000**	
650	650 TRV	2007 - 2009	**18-10000**	**18-10000**	
650	650 TRV LTD	2007	**18-10000**	**18-10000**	
650	650i 4x4	2012	**18-10000**	**18-10000**	
700	700 Diesel	2007 - 2015	**18-10000**	**18-10000**	
700	700 EFI	2007 - 2014	**18-10000**	**18-10000**	
700	700 EFI H1	2008 - 2010	**18-10000**	**18-10000**	
700	700 EFI H1 LTD	2009	**18-10000**	**18-10000**	
700	700 EFI H1 MUDPRO	2009 - 2010	**18-10000**	**18-10000**	
700	700 GT EFI	2012	**18-10000**	**18-10000**	
700	700 H1 EFI MUDPRO	2011	**18-10000**	**18-10000**	
700	700 LTD	2006 - 2014	**18-10000**	**18-10000**	
700	700 MUDPRO	2012	**18-10000**	**18-10000**	
700	700 MUDPRO LTD	2012 - 2017	**18-10000**	**18-10000**	
700	700 TBX	2010 - 2017	**18-10000**	**18-10000**	
700	700 TBX GT	2012	**18-10000**	**18-10000**	
700	700 TBX LTD	2011	**18-10000**	**18-10000**	
700	700 TBX SE	2016	**18-10000**	**18-10000**	
700	700 TRV	2008 - 2012	**18-10000**	**18-10000**	
700	700 TRV Cruiser	2008 - 2010	**18-10000**	**18-10000**	
700	700 TRV GT	2011 - 2012	**18-10000**	**18-10000**	
700	700 TRV LTD	2013 - 2015	**18-10000**	**18-10000**	
700	700 TRV SE	2016	**18-10000**	**18-10000**	
700	700 TRV XT	2013 - 2015	**18-10000**	**18-10000**	
700	700 XR	2015	**18-10000**	**18-10000**	
700	700 XR LTD	2015	**18-10000**	**18-10000**	
700	700 XR XT	2015	**18-10000**	**18-10000**	
700	700 XT	2013 - 2014	**18-10000**	**18-10000**	
700	Alterra 700	2016 - 2020	**18-10000**	**18-10000**	
700	Alterra 700 MUDPRO LTD	2018 - 2019	**18-10000**	**18-10000**	
700	Alterra 700 TBX	2018 - 2020	**18-10000**	**18-10000**	
700	Alterra 700 VLX	2018	**18-10000**	**18-10000**	
700	Alterra 700 VLX EPS	2018	**18-10000**	**18-10000**	
700	Alterra 700 XT	2016	**18-10000**	**18-10000**	
700	Alterra 700 XT EPS	2017 - 2019	**18-10000**	**18-10000**	
700	Alterra TRV 700 EPS	2020	**18-10000**	**18-10000**	
700	Alterra TRV 700 XT EPS	2017 - 2019	**18-10000**	**18-10000**	
700	VLX 700	2017	**18-10000**	**18-10000**	
1000	1000 H2 LTD	2011	**18-10000**	**18-10000**	
1000	1000 H2 MUDPRO	2010 - 2011	**18-10000**	**18-10000**	
1000	1000 H2 THUNDERCAT	2008 - 2010	**18-10000**	**18-10000**	
1000	1000 MUDPRO LTD	2012 - 2017	**18-10000**	**18-10000**	
1000	1000 TRV	2009 - 2010	**18-10000**	**18-10000**	
1000	1000 TRV Cruiser	2009 - 2012	**18-10000**	**18-10000**	
1000	1000 TRV GT	2012	**18-10000**	**18-10000**	
1000	1000 TRV LTD	2013 - 2015	**18-10000**	**18-10000**	
1000	1000 TRV XT	2015	**18-10000**	**18-10000**	
1000	1000 XT	2013 - 2017	**18-10000**	**18-10000**	
1000	1000i GT	2012	**18-10000**	**18-10000**	
1000	Alterra TRV 1000 XT	2017	**18-10000**	**18-10000**	
Can-Am™					
250	DS 250	2006 - 2018	**18-40022**	**18-40022**	
330	Outlander 330	2004 - 2005		**18-80006**	
330	Outlander 330 4X4	2005		**18-80006**	
400	Outlander 400	2003 - 2004		**18-80006**	
400	Outlander 400 STD 2x4	2005		**18-80006**	
400	Outlander 400 STD 4x4	2005		**18-80006**	
400	Outlander 400 STD 4x4	2006 - 2015	**18-20002**	**18-80006**	
400	Outlander 400 XT 4x4	2004 - 2005		**18-80006**	
400	Outlander 400 XT 4x4	2006 - 2014	**18-20002**	**18-80006**	
400	Outlander MAX 400 EFI/STD/XT	2015	**18-20002**	**18-80006**	
400	Outlander MAX 400 STD 4x4	2005		**18-80006**	

LOWER & UPPER BALL JOINT KITS

CODE = B | KEYWORD = 5

ATV BALL JOINTS & KING PIN KITS

CC	Model	Year	Lower Ball Joint Kit	Upper Ball Joint Kit	King Pin Kit
Can-Am™					
400	Outlander MAX 400 STD 4x4	2006 - 2014	**18-20002**	**18-80006**	
400	Outlander MAX 400 XT 4x4	2006 - 2014	**18-20002**	**18-80006**	
450	Outlander DPS 450 EFI	2016 - 2020	**18-20003**	**18-20004**	
450	Outlander L 450 EFI	2015 - 2016	**18-20003**	**18-20004**	
450	Outlander L MAX 450 EFI	2015 - 2016	**18-20003**	**18-20004**	
450	Outlander MAX 450 EFI	2017	**18-20003**	**18-20004**	
450	Outlander MAX DPS 450 EFI	2016 - 2020	**18-20003**	**18-20004**	
450	Outlander MAX STD 450 EFI	2018 - 2020	**18-20003**	**18-20004**	
450	Outlander STD 450 EFI	2017 - 2020	**18-20003**	**18-20004**	
500	Outlander 500 LTD 4x4	2010	**18-20002**	**18-80006**	
500	Outlander 500 STD 4x4	2007 - 2012	**18-20002**	**18-80006**	
500	Outlander 500 STD 4x4	2013 - 2015	**18-20003**	**18-20004**	
500	Outlander 500 XT 4x4	2007 - 2012	**18-20002**	**18-80006**	
500	Outlander 500 XT 4x4	2013 - 2014	**18-20003**	**18-20004**	
500	Outlander L 500 EFI	2015	**18-20003**	**18-20004**	
500	Outlander L MAX 500 EFI	2015	**18-20003**	**18-20004**	
500	Outlander MAX 500 EFI	2015	**18-20003**	**18-20004**	
500	Outlander MAX 500 STD 4x4	2007 - 2012	**18-20002**	**18-80006**	
500	Outlander MAX 500 STD 4x4	2013 - 2014	**18-20003**	**18-20004**	
500	Outlander MAX 500 XT 4x4	2007 - 2012	**18-20002**	**18-80006**	
500	Outlander MAX 500 XT 4x4	2013 - 2014	**18-20003**	**18-20004**	
500	Quest 500	2002 - 2004	**18-20001**	**18-20001**	
500	Quest 500 XT	2002 - 2004	**18-20001**	**18-20001**	
500	Renegade 500	2008 - 2012	**18-20001**	**18-20001**	
500	Renegade 500	2013 - 2015	**18-20003**	**18-20004**	
500	Renegade 500 XT	2012	**18-20001**	**18-20001**	
500	Traxter 500	1999 - 2005	**18-20001**	**18-20001**	
500	Traxter 500 Auto CVT	2005	**18-20001**	**18-20001**	
570	Outlander DPS 570 EFI	2016 - 2020	**18-20003**	**18-20004**	
570	Outlander L 570 EFI	2016	**18-20003**	**18-20004**	
570	Outlander LE 570 EFI	2016	**18-20003**	**18-20004**	
570	Outlander MAX 570 EFI	2016 - 2017	**18-20003**	**18-20004**	
570	Outlander MAX DPS 570 EFI	2016 - 2020	**18-20003**	**18-20004**	
570	Outlander MAX STD 570 EFI	2018 - 2020	**18-20003**	**18-20004**	
570	Outlander STD 570 EFI	2017 - 2020	**18-20003**	**18-20004**	
570	Outlander XMR 570 EFI	2016 - 2020	**18-20003**	**18-20004**	
570	Renegade 570 EFI	2016 - 2020	**18-20003**	**18-20004**	
570	Renegade XMR 570 EFI	2017 - 2020	**18-20003**	**18-20004**	
650	DS650	2000 - 2007	**18-20005**	**18-20005**	
650	Outlander 650 STD 4x4	2006 - 2012	**18-20002**	**18-20001**	
650	Outlander 650 STD 4x4	2013 - 2015	**18-20003**	**18-20004**	
650	Outlander 650 XMR	2013 - 2020	**18-20003**	**18-20004**	
650	Outlander 650 XT 4x4	2006 - 2012	**18-20002**	**18-20001**	
650	Outlander 650 XT 4x4	2013 - 2014	**18-20003**	**18-20004**	
650	Outlander DPS 650 EFI	2017 - 2020	**18-20003**	**18-20004**	
650	Outlander MAX 650 STD 4x4	2006 - 2012	**18-20002**	**18-20001**	
650	Outlander MAX 650 STD 4x4	2013 - 2015	**18-20003**	**18-20004**	
650	Outlander MAX 650 XT 4x4	2006 - 2012	**18-20002**	**18-20001**	
650	Outlander MAX 650 XT 4x4	2013 - 2014	**18-20003**	**18-20004**	
650	Outlander STD 650 EFI	2017 - 2020	**18-20003**	**18-20004**	
650	QUEST 650 STD / XT	2002 - 2004	**18-20001**	**18-20001**	
650	Renegade 650 EFI	2018 - 2019	**18-20003**	**18-20004**	
650	Traxter 650	2004 - 2005	**18-20001**	**18-20001**	
650	Traxter 650 Auto CVT	2005	**18-20001**	**18-20001**	
800	Outlander 800 STD 4x4	2006 - 2008	**18-20002**	**18-20001**	
800	Outlander 800 XMR	2011 - 2012	**18-20002**	**18-20001**	
800	Outlander 800 XT 4x4	2006 - 2008	**18-20002**	**18-20001**	
800	Outlander 800 XXC	2011	**18-20002**	**18-20001**	
800	Outlander 800R STD 4x4	2009 - 2011	**18-20002**	**18-20001**	
800	Outlander 800R STD 4x4	2012 - 2015	**18-20003**	**18-20004**	
800	Outlander 800R XMR	2015	**18-20003**	**18-20004**	
800	Outlander 800R XT 4x4	2009 - 2011	**18-20002**	**18-20001**	
800	Outlander 800R XT 4x4	2012 - 2014	**18-20003**	**18-20004**	
800	Outlander MAX 800 LTD 4x4	2007 - 2008	**18-20002**	**18-20001**	
800	Outlander MAX 800 STD 4x4	2006 - 2008	**18-20002**	**18-20001**	
800	Outlander MAX 800 XT 4x4	2006 - 2008	**18-20002**	**18-20001**	
800	Outlander MAX 800R EFI	2015	**18-20003**	**18-20004**	
800	Outlander MAX 800R LTD 4x4	2009 - 2012	**18-20002**	**18-20001**	
800	Outlander MAX 800R STD 4x4	2009 - 2012	**18-20002**	**18-20001**	
800	Outlander MAX 800R STD 4x4	2013 - 2014	**18-20003**	**18-20004**	
800	Outlander MAX 800R XT 4x4	2009 - 2012	**18-20002**	**18-20001**	

ATV BALL JOINTS & KING PIN KITS

CC	Model	Year	Lower Ball Joint Kit	Upper Ball Joint Kit	King Pin Kit
Can-Am™					
800	Outlander MAX 800R XT 4x4	2013 - 2014	**18-20003**	**18-20004**	
800	Renegade 800	2007 - 2011	**18-20001**	**18-20001**	
800	Renegade 800	2012 - 2015	**18-20003**	**18-20004**	
800	Renegade 800 X	2008 - 2009	**18-20001**	**18-20001**	
800	Renegade 800 XXC	2010 - 2011	**18-20001**	**18-20001**	
800	Renegade 800 XXC	2012 - 2014	**18-20003**	**18-20004**	
850	Outlander 850	2016	**18-20003**	**18-20004**	
850	Outlander 850 DPS	2016 - 2020	**18-20003**	**18-20004**	
850	Outlander 850 XMR	2016 - 2020	**18-20003**	**18-20004**	
850	Outlander 850 XT	2016 - 2020	**18-20003**	**18-20004**	
850	Outlander 850 XTP	2016 - 2020	**18-20003**	**18-20004**	
850	Outlander MAX 850 DPS	2017 - 2020	**18-20003**	**18-20004**	
850	Outlander MAX 850 XT	2016	**18-20003**	**18-20004**	
850	Outlander MAX 850 XTP	2016	**18-20003**	**18-20004**	
850	Renegade 850	2016 - 2020	**18-20003**	**18-20004**	
850	Renegade 850 XXC	2016 - 2020	**18-20003**	**18-20004**	
1000	Outlander 1000 DPS	2012 - 2019	**18-20003**	**18-20004**	
1000	Outlander 1000 XMR	2013 - 2020	**18-20003**	**18-20004**	
1000	Outlander 1000 XT	2012 - 2020	**18-20003**	**18-20004**	
1000	Outlander 1000 XTP	2013 - 2020	**18-20003**	**18-20004**	
1000	Outlander 1000 XXC	2020	**18-20003**	**18-20004**	
1000	Outlander MAX 1000	2013 - 2020	**18-20003**	**18-20004**	
1000	Outlander MAX 1000 LTD	2015 - 2016	**18-20003**	**18-20004**	
1000	Outlander MAX 1000 XT	2013 - 2020	**18-20003**	**18-20004**	
1000	Outlander MAX 1000 XTP	2013 - 2020	**18-20003**	**18-20004**	
1000	Renegade 1000	2012 - 2019	**18-20003**	**18-20004**	
1000	Renegade 1000 XMR	2016 - 2020	**18-20003**	**18-20004**	
1000	Renegade 1000 XXC	2012 - 2020	**18-20003**	**18-20004**	
Honda™					
90	TRX90	1993 - 2020			**18-60024**
125	TRX125	1987 - 1988			**18-60024**
200	TRX200	1990 - 1997			**18-60025**
200	TRX200D	1990 - 1997			**18-60025**
200	TRX200SX	1986 - 1988			**18-60023**
250	TRX250 Recon	1997 - 2001	**18-60020**	**18-00000**	
250	TRX250TE Recon	2002 - 2020	**18-60020**	**18-00000**	
250	TRX250TM Recon	2002 - 2020	**18-60020**	**18-00000**	
250	TRX250X / EX Sportrax	2001 - 2020	**18-60021**	**18-00000**	
300	TRX300 Fourtrax	1988 - 1992		**18-80006**	
300	TRX300 Fourtrax	1993 - 2000	**18-00000**	**18-00000**	
300	TRX300FW Fourtrax 4x4	1988 - 2000	**18-00000**	**18-00000**	
350	TRX350FE	2000 - 2006	**18-00000**	**18-60022**	
350	TRX350FM Fourtrax Rancher	2000 - 2006	**18-00000**	**18-60022**	
350	TRX350TE	2000 - 2006	**18-00000**	**18-60022**	
350	TRX350TM Fourtrax Rancher	2000 - 2006	**18-00000**	**18-60022**	
400	TRX400FA	2004 - 2007	**18-00000**	**18-60022**	
400	TRX400FGA Fourtrax Rancher 4x4	2004 - 2007	**18-00000**	**18-60022**	
400	TRX400FW Fourtrax Foreman 4x4	1995 - 2003	**18-00000**	**18-00000**	
420	TRX420 FA IRS	2009 - 2014	**18-00000**	**18-60022**	
420	TRX420 FA IRS	2015 - 2020	**18-60022**	**18-60022**	
420	TRX420 FA Solid Axle	2014 - 2020	**18-60022**	**18-60022**	
420	TRX420 FE	2007 - 2013	**18-00000**	**18-60022**	
420	TRX420 FE	2014 - 2020	**18-60022**	**18-60022**	
420	TRX420 FM	2007 - 2013	**18-00000**	**18-60022**	
420	TRX420 FM	2014 - 2020	**18-60022**	**18-60022**	
420	TRX420 FPA IRS	2009 - 2014	**18-00000**	**18-60022**	
420	TRX420 FPA Solid Axle	2014	**18-60022**	**18-60022**	
420	TRX420 FPE	2009 - 2013	**18-00000**	**18-60022**	
420	TRX420 FPM	2009 - 2013	**18-00000**	**18-60022**	
420	TRX420 TE	2007 - 2013	**18-00000**	**18-60022**	
420	TRX420 TE	2014 - 2020	**18-60022**	**18-60022**	
420	TRX420 TM	2007 - 2013	**18-00000**	**18-60022**	
420	TRX420 TM	2014 - 2020	**18-60022**	**18-60022**	
450	TRX450ES	1998 - 2001	**18-60022**	**18-60022**	
450	TRX450FE	2002 - 2004	**18-60022**	**18-60022**	
450	TRX450FM	2002 - 2004	**18-60022**	**18-60022**	
450	TRX450S	1998 - 2001	**18-60022**	**18-60022**	
500	TRX500FA	2001 - 2019	**18-60022**	**18-60022**	
500	TRX500FE	2005 - 2019	**18-60022**	**18-60022**	
500	TRX500FGA	2004 - 2008	**18-60022**	**18-60022**	
500	TRX500FM	2005 - 2013	**18-60022**	**18-60022**	

LOWER & UPPER BALL JOINT KITS

CODE = B | KEYWORD = 5

ATV BALL JOINTS & KING PIN KITS

CC	Model	Year	Lower Ball Joint Kit	Upper Ball Joint Kit	King Pin Kit
Honda™					
500	TRX500FM IRS	2015 - 2019	**18-60022**	**18-60022**	
500	TRX500FM Solid Axle	2014 - 2019	**18-60022**	**18-60022**	
500	TRX500FPA	2009 - 2014	**18-60022**	**18-60022**	
500	TRX500FPE	2007 - 2013	**18-60022**	**18-60022**	
500	TRX500FPM	2008 - 2013	**18-60022**	**18-60022**	
500	TRX500TM	2005 - 2006	**18-60022**	**18-60022**	
520	TRX520FA	2020	**18-60022**	**18-60022**	
520	TRX520FE	2020	**18-60022**	**18-60022**	
520	TRX520FM IRS	2020	**18-60022**	**18-60022**	
520	TRX520FM Solid Axle	2020	**18-60022**	**18-60022**	
650	TRX650 Rincon	2003 - 2005	**18-60022**	**18-60022**	
680	TRX680 Rincon	2006 - 2020	**18-60022**	**18-60022**	
Kawasaki™					
50	KFX50	2003			**18-00003**
50	KFX50	2004 - 2006			**18-00004**
80	KFX80	2003 - 2006			**18-00003**
220	KLF220 Bayou	1988 - 2002			**18-80005**
250	KFX250 Mojave	1987 - 2004	**18-80000**	**18-80001**	
250	KLF250 Bayou	2003 - 2011			**18-80005**
250	KXF250 Tecate	1987 - 1988	**18-80000**	**18-80001**	
300	KEF300 Lakota	1995 - 2003	**18-80000**	**18-80001**	
300	KLF300A Bayou	1986 - 1987	**18-80002**	**18-80002**	
300	KLF300B Bayou	1988 - 2005	**18-80002**	**18-80002**	
300	KLF300C Bayou 4x4	1989 - 2005	**18-80000**	**18-80001**	
300	KVF300A Prairie 4x4	1999 - 2000	**18-80000**	**18-80006**	
300	KVF300A Prairie 4x4	2001 - 2002	**18-80003**	**18-80006**	
300	KVF300B Prairie 2x4	1999 - 2000	**18-80000**	**18-80006**	
300	KVF300B Prairie 2x4	2001 - 2002	**18-80003**	**18-80006**	
360	KVF360A Prairie 4x4	2003 - 2013	**18-80004**	**18-80006**	
360	KVF360B Prairie	2003 - 2011	**18-80004**	**18-80006**	
360	KVF360C Prairie 4x4	2003 - 2013	**18-80004**	**18-80006**	
400	KFX400	2003		**18-00005**	
400	KFX400	2003 - 2006		**18-00001**	
400	KLF400 Bayou	1993 - 1999	**18-80000**	**18-80001**	
400	KVF400A Prairie 4x4	1997 - 1998	**18-80000**	**18-80006**	
400	KVF400B Prairie	1998	**18-80000**	**18-80006**	
400	KVF400C Prairie 4x4	1999 - 2000	**18-80000**	**18-80006**	
400	KVF400C Prairie 4x4	2001 - 2002	**18-80003**	**18-80006**	
400	KVF400D Prairie	1999 - 2000	**18-80000**	**18-80006**	
400	KVF400D Prairie	2001 - 2002	**18-80003**	**18-80006**	
650	KVF650 Brute force	2005 - 2013	**18-80004**	**18-80006**	
650	KVF650 I Brute force	2006 - 2013	**18-80004**	**18-80004**	
650	KVF650 Prairie	2002 - 2003	**18-80004**	**18-80006**	
700	KFX 700 V-Force	2004 - 2009	**18-80004**	**18-80004**	
700	KVF700 Prairie	2004 - 2006	**18-80004**	**18-80006**	
750	KVF750 Brute Force	2005 - 2020	**18-80004**	**18-80004**	
750	KVF750 Brute Force EPS	2012 - 2020	**18-80004**	**18-80004**	
Kymco™					
375	Maxxer 375	2010	**18-10000**	**18-10000**	
375	MXU 375	2009 - 2010	**18-10000**	**18-10000**	
400	MXU 400	All	**18-10000**	**18-10000**	
450	MAXXER 450i	All	**18-10000**	**18-10000**	
450	MXU 450i	All	**18-10000**	**18-10000**	
500	MXU 500 IRS	2010	**18-10000**	**18-10000**	
500	MXU 500i	All	**18-10000**	**18-10000**	
Polaris™					
200	Phoenix 200	2005 - 2020	**18-40021**	**18-40021**	
200	Sawtooth 200	2006 - 2007	**18-40021**	**18-40021**	
250	Trail Blazer 250	1990 - 2006	**18-40020**		
250	Trail Boss 250	1988	**18-40020**		
250	Trail Boss 250 2x4	1988 - 1999	**18-40020**		
250	Trail Boss 250 4x4	1989 - 1995	**18-40020**		
250	Trail Boss 250 R/ES	1988	**18-40020**		
250	Xplorer 250 4x4	2000 - 2002	**18-40020**		
300	300 2x4	1994 - 1995	**18-40020**		
300	300 4x4	1994 - 1995	**18-40020**		
300	Hawkeye 2x4	2006 - 2011	**18-40023**		
300	Hawkeye 4x4	2006 - 2007	**18-40023**		
300	Sportsman 300 4x4	2008 - 2010	**18-40023**		
300	Xplorer 300 4x4	1996 - 1999	**18-40020**		
300	Xpress 300	1996 - 1999	**18-40020**		
325	Hawkeye 325 2x4	2015	**18-40028**		

sales@gammapowersports.com

ATV BALL JOINTS & KING PIN KITS

CC	Model	Year	Lower Ball Joint Kit	Upper Ball Joint Kit	King Pin Kit
Polaris™					
325	Magnum 325 2x4	2000 - 2002	**18-40020**		
325	Magnum 325 4x4	2000 - 2002	**18-40020**		
325	Magnum 325 4x4 HDS	2002	**18-40020**		
325	Magnum 325 4x4 HDS AA	2001	**18-40020**		
325	Magnum 325 4x4 HDS FB	2001	**18-40020**		
325	Sportsman 325 ETX EFI	2015	**18-40020**		
325	Sportsman 325 ETX EFI MD	2015	**18-40020**		
325	Trail Boss 325	2000 - 2002	**18-40020**		
325	Xpedition 325	2000 - 2002	**18-40020**		
330	ATP 330 4x4	2004 - 2005	**18-40020**		
330	Magnum 330 2x4	2003 - 2005	**18-40020**		
330	Magnum 330 4x4	2005	**18-40020**		
330	Magnum 330 4x4 AA AB AC	2003 - 2004	**18-40020**		
330	Magnum 330 4x4 FB	2003 - 2004	**18-40020**		
330	Trail Blazer 330	2008 - 2013	**18-40020**		
330	Trail Boss 330	2003 - 2013	**18-40020**		
335	Sportsman 335	1999 - 2000	**18-40020**		
335	Worker 335	1999	**18-40020**		
350	350L 2x4	1993	**18-40020**		
350	350L 4x4	1993	**18-40020**		
350	Sportsman 350 4x4	1993	**18-40020**		
350	Trail Boss 350L 2x4	1990 - 1992	**18-40020**		
350	Trail Boss 350L 4x4	1990 - 1992	**18-40020**		
400	400L 2x4	1994 - 1995	**18-40020**		
400	400L 4x4	1994	**18-40020**		
400	Hawkeye 400 HO 2x4	2011 - 2014	**18-40020**		
400	Scrambler 400 2x4	2000 - 2002	**18-40020**		
400	Scrambler 400 4x4	1995 - 2002	**18-40020**		
400	Sport 400	1994 - 1999	**18-40020**		
400	Sportsman 400 4x4	1994 - 2005	**18-40020**		
400	Sportsman 400 4x4 AA AE AG	2004	**18-40020**		
400	Sportsman 400 4x4 AQ-AV	2004	**18-40020**		
400	Sportsman 400 4x4 Built After 12/7/00	2001	**18-40020**		
400	Sportsman 400 4x4 Built Before 12/7/00	2001	**18-40020**		
400	Sportsman 400 HO 4x4	2009 - 2010	**18-40023**		
400	Sportsman 400 HO 4x4	2011 - 2014	**18-40020**		
400	Sportsman 400 HO 4x4 Built After 9/16	2008	**18-40023**		
400	Sportsman 400 HO 4x4 Built Before 9/16	2008	**18-40023**		
400	Trail Blazer 400	2003	**18-40020**		
400	Xplorer 400L 4x4	1995 - 2002	**18-40020**		
400	Xpress 400L 2x4	1996 - 1997	**18-40020**		
425	Magnum 425 2x4	1995 - 1998	**18-40020**		
425	Magnum 425 4x4	1995 - 1998	**18-40020**		
425	Xpedition 425	2000 - 2002	**18-40020**		
450	450 HO 2x4 MD	2016	**18-40020**		
450	Farmhand 450 2x4 Built After 8/29/16	2017	**18-40028**		
450	Farmhand 450 2x4 Built Before 8/29/16	2017	**18-40028**		
450	Outlaw 450	2008 - 2010	**18-40022**	**18-40022**	
450	Sportsman 450	2006	**18-40020**		
450	Sportsman 450 Built After 7/25/06	2007	**18-40020**		
450	Sportsman 450 Built Before 7/25/06	2007	**18-40020**		
450	Sportsman 450 EFI MD	2016	**18-40020**		
450	Sportsman 450 EPS Quad	2016	**18-40020**		
450	Sportsman 450 EPS ZUG	2016	**18-40020**		
450	Sportsman 450 HD 2x4	2018	**18-40028**		
450	Sportsman 450 HO	2016 - 2020	**18-40020**		
450	Sportsman 450 HO 2x4 MD	2016	**18-40020**		
450	Sportsman 450 Tractor	2016	**18-40020**		
455	Diesel 455 4x4	2000 - 2001	**18-40020**		
455	Diesel 455 4x4 Built After 9/98	1999	**18-40020**		
455	Diesel 455 4x4 Built Before 9/98	1999	**18-40020**		
500	ATP 500 4x4	2004 - 2005	**18-40020**		
500	ATV 500 Pro	2002	**18-40020**		
500	Magnum 500 2x4 HDS	2002	**18-40020**		
500	Magnum 500 4x4	2000 - 2001	**18-40020**		
500	Magnum 500 4x4 AA	2002	**18-40020**		
500	Magnum 500 4x4 AB/FB	2002	**18-40020**		
500	Magnum 500 4x4 Built After 9/11/98	1999	**18-40020**		
500	Magnum 500 4x4 Built Before 9/11/98	1999	**18-40020**		
500	Magnum 500 4x4 HDS	2003	**18-40020**		
500	Magnum 500 4x4 HDS AA	2001 - 2002	**18-40020**		

LOWER & UPPER BALL JOINT KITS

CODE = B | KEYWORD = 5

ATV BALL JOINTS & KING PIN KITS

CC	Model	Year	Lower Ball Joint Kit	Upper Ball Joint Kit	King Pin Kit
Polaris™					
500	Magnum 500 4x4 HDS FB	2001	18-40020		
500	Outlaw 500	2006 - 2007	18-40022	18-40022	
500	Predator 500	2003 - 2006	18-40021	18-40021	
500	Predator 500	2007	18-40022	18-40022	
500	PTV Series 10 4x4	2003	18-40020		
500	Scrambler 500 2x4	2000 - 2008	18-40020		
500	Scrambler 500 4x4	1997 - 2012	18-40020		
500	Sportsman 500 4x4	1996 - 2000	18-40020		
500	Sportsman 500 4x4 Built After 9/98	1999	18-40020		
500	Sportsman 500 4x4 Built Before 9/98	1999	18-40020		
500	Sportsman 500 4x4 DUSE	2001 - 2002	18-40020		
500	Sportsman 500 4x4 DUSE HO	2001	18-40020		
500	Sportsman 500 4x4 HO	2001 - 2013	18-40020		
500	Sportsman 500 4x4 HO AA- AC- AE- AG	2004	18-40020		
500	Sportsman 500 4x4 HO AO - AX	2004	18-40020		
500	Sportsman 500 4x4 RSE	2000 - 2002	18-40020		
500	Sportsman 500 4x4 RSE Built After 9/98	1999	18-40020		
500	Sportsman 500 4x4 RSE Built Before 9/98	1999	18-40020		
500	Sportsman 500 EFI	2006 - 2009	18-40020		
500	Sportsman 500 Tractor EFI	2009	18-40020		
500	Sportsman 500 Tractor EFI Built After 6/23/09	2010	18-40020		
500	Sportsman 500 Tractor EFI Built Before 6/23/09	2010	18-40020		
500	Sportsman 500 X2	2006 - 2009	18-40020		
500	Sportsman Forest 500	2011 - 2013	18-40020		
500	Sportsman Forest 500 Tractor	2011 - 2014	18-40020		
500	Sportsman Touring 500	2008 - 2013	18-40020		
500	Worker 500 4x4	2000 - 2002	18-40020		
500	Worker 500 4x4 Built After 9/98	1999	18-40020		
500	Worker 500 4x4 Built Before 9/98	1999	18-40020		
500	Xplorer 500	1997	18-40020		
525	Outlaw 525 IRS	2007 - 2011	18-40022	18-40022	
525	Outlaw 525 S	2008 - 2010	18-40022	18-40022	
550	Sportsman 550	2011 - 2013	18-40023	18-40023	
550	Sportsman 550 EPS	2010 - 2014	18-40023	18-40023	
550	Sportsman 550 X2	2010 - 2014	18-40023	18-40023	
550	Sportsman 550 X2 EPS LE	2014	18-40023	18-40023	
550	Sportsman 550 X2 INTL	2014	18-40023	18-40023	
550	Sportsman 550 XP	2010 - 2014	18-40023	18-40023	
550	Sportsman 550 XP Built After 12/1/08	2009	18-40023	18-40023	
550	Sportsman 550 XP Built Before 12/1/08	2009	18-40023	18-40023	
550	Sportsman 550 XP EPS HD INTL	2014	18-40023	18-40023	
550	Sportsman Forest 550	2011 - 2014	18-40023	18-40023	
550	Sportsman Touring 550 EPS	2010 - 2014	18-40023	18-40023	
570	Sportsman 570 EFI	2014 - 2020	18-40020		
570	Sportsman 570 EFI EPS	2014 - 2015	18-40020		
570	Sportsman 570 EFI EPS Forest Quad	2015	18-40020		
570	Sportsman 570 EFI EPS Forest Tractor	2015	18-40020		
570	Sportsman 570 EFI EPS MD	2015	18-40020		
570	Sportsman 570 EFI HD	2016 - 2018	18-40028		
570	Sportsman 570 EFI MD	2015 - 2017	18-40020		
570	Sportsman 570 EFI UTE	2017 - 2019	18-40028		
570	Sportsman 570 EFI UTE HD	2015 - 2016	18-40028		
570	Sportsman 570 EFI UTE HD EPS	2014	18-40020		
570	Sportsman 570 EFI UTE MD	2016	18-40020		
570	Sportsman 570 EFI UTE Tractor	2016	18-40020		
570	Sportsman 570 EFI X2 EPS	2015 - 2020	18-40020		
570	Sportsman 570 EFI X2 EPS EU	2015	18-40020		
570	Sportsman 570 EPS EU	2017 - 2018	18-40020		
570	Sportsman 570 EPS Quad	2016	18-40020		
570	Sportsman 570 EPS Tractor	2016	18-40020		
570	Sportsman 570 EPS UTE Quad	2016	18-40020		
570	Sportsman 570 EPS ZUG	2016 - 2018	18-40020		
570	Sportsman 570 HD	2015	18-40028		
570	Sportsman 570 HD EFI	2014	18-40020		
570	Sportsman 570 SP	2015 - 2017	18-40027	18-40027	
570	Sportsman 570 SP	2019 - 2020	18-40022	18-40027	
570	Sportsman 570 SP After 12/15/17	2018	18-40027	18-40027	
570	Sportsman 570 SP Before 12/15/17	2018	18-40027	18-40027	
570	Sportsman 570 SP EPS Quad	2015 - 2016	18-40027	18-40027	
570	Sportsman 570 SP EPS Tractor	2015 - 2019	18-40027	18-40027	
570	Sportsman 570 SP MD	2015 - 2016	18-40027	18-40027	

ATV BALL JOINTS & KING PIN KITS

CC	Model	Year	Lower Ball Joint Kit	Upper Ball Joint Kit	King Pin Kit
Polaris™					
570	Sportsman 570 Tractor	2016 - 2019	18-40020		
570	Sportsman 570 X2 EPS MD	2017	18-40020		
570	Sportsman 570 X2 EPS Tractor	2017 - 2018	18-40020		
570	Sportsman Forest 570	2014	18-40020		
570	Sportsman Forest 570 EFI EPS	2014 - 2015	18-40020		
570	Sportsman Touring 570 EFI	2014 - 2020	18-40020		
570	Sportsman Touring 570 EFI EPS	2015 - 2016	18-40020		
570	Sportsman Touring 570 EFI EPS Built After 8/29	2017	18-40020		
570	Sportsman Touring 570 EFI EPS Built Before 8/29	2017	18-40020		
570	Sportsman Touring 570 EFI EPS MD	2016 - 2017	18-40020		
570	Sportsman Touring 570 EFI EPS Tractor	2016	18-40020		
570	Sportsman Touring 570 EFI EU	2015	18-40020		
570	Sportsman Touring 570 EFI INTL	2014	18-40020		
570	Sportsman Touring 570 EFI MD	2015	18-40020		
570	Sportsman Touring 570 EPS Quad	2016	18-40020		
570	Sportsman Touring 570 EPS Tractor	2017 - 2019	18-40020		
570	Sportsman Touring 570 EPS Tractor SP	2018 - 2019	18-40020		
570	Sportsman Touring 570 Premium	2020	18-40020		
570	Sportsman Touring 570 SP	2015 - 2018	18-40027	18-40027	
570	Sportsman Touring 570 SP	2019 - 2020	18-40022	18-40027	
600	Sportsman 600 4x4	2003 - 2005	18-40020		
600	Sportsman 600 4x4 Built After 10/02/03	2004	18-40020		
600	Sportsman 600 4x4 Built Before 10/02/03	2004	18-40020		
700	Sportsman 700 4x4	2003 - 2007	18-40020		
700	Sportsman 700 4x4 Built After 10/02/03	2004	18-40020		
700	Sportsman 700 4x4 Built After 5/01/02	2002	18-40020		
700	Sportsman 700 4x4 Built Before 10/02/03	2004	18-40020		
700	Sportsman 700 4x4 Built Before 5/01/02	2002	18-40020		
700	Sportsman 700 EFI	2005 - 2007	18-40020		
700	Sportsman MV7	2005	18-40020		
700	Sportsman X2 700 EFI	2008	18-40020		
800	Sportsman 800 EFI	2005 - 2014	18-40020		
800	Sportsman 800 EFI Built After 2/1/08	2008	18-40020		
800	Sportsman 800 EFI Built After 9/05/05	2006	18-40020		
800	Sportsman 800 EFI Built Before 9/05/05	2006	18-40020		
800	Sportsman 800 EFI Built Before1/31/08	2008	18-40020		
800	Sportsman 800 EFI Forest	2014	18-40020		
800	Sportsman 800 HO EFI	2009	18-40020		
800	Sportsman 800 HO EFI Built After 2/01/08	2008	18-40020		
800	Sportsman 800 HO EFI Built Before 1/31/08	2008	18-40020		
800	Sportsman Forest 800 EFI	2012 - 2013	18-40020		
800	Sportsman Touring 800 EFI	2008 - 2009	18-40020		
800	Sportsman X2 800 EFI	2007 - 2009	18-40020		
850	Scrambler 850	2015 - 2020	18-40023	18-40023	
850	Scrambler 850 EU	2015	18-40023	18-40023	
850	Scrambler 850 HO/EPS	2013 - 2014	18-40023	18-40023	
850	Scrambler 850 MD	2015	18-40023	18-40023	
850	Scrambler 850 XP HO EPS	2014	18-40023	18-40023	
850	Scrambler 850 XP HO EPS INTL	2014	18-40023	18-40023	
850	Sportsman 850 High Lifter	2016 - 2020	18-40023	18-40023	
850	Sportsman 850 SP	2015 - 2018	18-40023	18-40023	
850	Sportsman 850 WV	2014	18-40022	18-40022	
850	Sportsman 850 XP HO EPS MD	2015	18-40023	18-40023	
850	Sportsman Forest 850	2011 - 2015	18-40023	18-40023	
850	Sportsman Forest 850 EU	2015	18-40023	18-40023	
850	Sportsman Touring 850 EPS	2014	18-40023	18-40023	
850	Sportsman Touring 850 INTL	2014	18-40023	18-40023	
850	Sportsman Touring 850 SP	2015 - 2020	18-40023	18-40023	
850	Sportsman Touring 850 SP EU	2015	18-40023	18-40023	
850	Sportsman Touring 850 SP MD	2015	18-40023	18-40023	
850	Sportsman Touring EPS 850	2010 - 2013	18-40023	18-40023	
850	Sportsman Touring EPS 850 HO	2013	18-40023	18-40023	
850	Sportsman X2 850	2011	18-40023	18-40023	
850	Sportsman XP 850	2009 - 2013	18-40023	18-40023	
850	Sportsman XP 850 EPS	2010 - 2014	18-40023	18-40023	
850	Sportsman XP 850 EPS Built After 12/2/08	2009	18-40023	18-40023	
850	Sportsman XP 850 EPS Built Before 12/1/08	2009	18-40023	18-40023	
1000	Scrambler 1000 MD	2015 - 2017	18-40023	18-40023	
1000	Scrambler 1000 MD Built After 2/16/16	2016	18-40023	18-40023	
1000	Scrambler 1000 MD Built Before 2/15/16	2016	18-40023	18-40023	
1000	Scrambler 1000 Tractor	2016 - 2018	18-40023	18-40023	

LOWER & UPPER BALL JOINT KITS

CODE = B | KEYWORD = 5

ATV BALL JOINTS & KING PIN KITS

CC	Model	Year	Lower Ball Joint Kit	Upper Ball Joint Kit	King Pin Kit
Polaris™					
1000	Scrambler 1000 XP	2015 - 2018	**18-40023**	**18-40023**	
1000	Scrambler 1000 XP 55	2020	**18-40022**	**18-40022**	
1000	Scrambler 1000 XP EU	2015	**18-40023**	**18-40023**	
1000	Scrambler 1000 XP HO EPS	2014 - 2015	**18-40023**	**18-40023**	
1000	Scrambler 1000 XP HO EPS INTL	2014	**18-40023**	**18-40023**	
1000	Sportsman 1000 High Lifter	2016 - 2020	**18-40023**	**18-40023**	
1000	Sportsman 1000 MD	2015	**18-40023**	**18-40023**	
1000	Sportsman 1000 MD Built After 2/16/16	2016	**18-40023**	**18-40023**	
1000	Sportsman 1000 MD Built Before 2/15/16	2016	**18-40023**	**18-40023**	
1000	Sportsman 1000 XP	2015 - 2018	**18-40023**	**18-40023**	
1000	Sportsman 1000 XP 55	2020	**18-40022**	**18-40022**	
1000	Sportsman 1000 XP Tractor	2017 - 2018	**18-40023**	**18-40023**	
1000	Sportsman 1000 XP Tractor Built After 2/16/16	2016	**18-40023**	**18-40023**	
1000	Sportsman 1000 XP Tractor Built Before 2/15/16	2016	**18-40023**	**18-40023**	
1000	Sportsman Forest 1000 EU	2015	**18-40023**	**18-40023**	
1000	Sportsman Touring 1000	2015 - 2020	**18-40023**	**18-40023**	
1000	Sportsman Touring 1000 Tractor	2018	**18-40023**	**18-40023**	
Suzuki™					
50	LT-50	1984 - 1987			**18-00004**
50	LT-A50	2002 - 2005			**18-00003**
50	LT-Z50	2006 - 2020			**18-00003**
80	LT-80	1987 - 2006			**18-00003**
125	LT-125	1983 - 1987			**18-70004**
160	LT-160	2003 - 2004			**18-70004**
160	LT-160E	1989 - 1992			**18-70004**
160	LT-F160	1991 - 2001			**18-70004**
185	LT-185	1984 - 1987			**18-70004**
230	LT-230E	1987 - 1993	**18-70000**	**18-70001**	
230	LT-230G	1985 - 1986	**18-70000**	**18-70002**	
230	LT-230S	1985 - 1990	**18-70000**	**18-70001**	
230	LT-F230	1986 - 1987	**18-70000**	**18-70002**	
250	LT-250EF	1985 - 1986	**18-70000**	**18-70002**	
250	LT-250R	1985 - 1992	**18-70000**	**18-70002**	
250	LT-250S	1989 - 1990		**18-70001**	
250	LT-4WD 250 Quad Runner	1987 - 1998	**18-70000**	**18-70000**	
250	LT-F250 Ozark	2002 - 2004		**18-00005**	
250	LT-F250 2WD	1988 - 2001	**18-70000**	**18-70000**	
250	LT-F250 Ozark	2002 - 2014		**18-00001**	
250	LT-F250F 4WD Quad Runner	1999 - 2002	**18-70000**	**18-70000**	
250	LT-Z250	2004 - 2009	**18-00002**	**18-00002**	
300	LT-300E	1987 - 1989	**18-70000**	**18-70002**	
300	LT-F300F King Quad	1999 - 2002	**18-70000**	**18-70000**	
300	LT-F4WDX King Quad 300	1991 - 1998	**18-70000**	**18-70000**	
400	LT-A400 2WD King Quad	2008 - 2009	**18-70003**	**18-70003**	
400	LT-A400 Eiger 2wd	2002 - 2007	**18-70003**	**18-70003**	
400	LT-A400F 4WD King Quad	2008 - 2020	**18-70003**	**18-70003**	
400	LT-A400F Eiger 4wd	2002 - 2007	**18-70003**	**18-70003**	
400	LT-F400 2WD King Quad	2008 - 2009	**18-70003**	**18-70003**	
400	LT-F400 Eiger 2wd	2002 - 2007	**18-70003**	**18-70003**	
400	LT-F400F 4WD King Quad	2008 - 2020	**18-70003**	**18-70003**	
400	LT-F400F Eiger 4wd	2002 - 2007	**18-70003**	**18-70003**	
400	LT-Z400	2003 - 2004		**18-00005**	
400	LT-Z400	2003 - 2014		**18-00001**	
450	LTA-450 X King Quad	2007 - 2010	**18-00001**	**18-00001**	
500	LT-500R	1987 - 1990	**18-70000**	**18-70002**	
500	LT-A500F Quad Master Auto	2000 - 2001	**18-70000**		
500	LT-A500F Vinson	2002 - 2007	**18-70003**	**18-70003**	
500	LT-A500X	2009 - 2020	**18-00001**	**18-00001**	
500	LT-A500XP POWER STEERING	2011 - 2020	**18-00001**	**18-00001**	
500	LT-F500F	1998 - 2002	**18-70000**		
500	LT-F500F Vinson	2003 - 2007	**18-70003**	**18-70003**	
700	LTA-700 X King Quad	2005 - 2007	**18-00001**	**18-00001**	
700	LTV-700F Twin Peaks	2004 - 2006	**18-80003**	**18-80006**	
750	LTA-750 X King Quad	2008 - 2020	**18-00001**	**18-00001**	
750	LTA-750 XP King Quad Power Steering	2009 - 2020	**18-00001**	**18-00001**	
Yamaha™					
50	YFM50 Raptor	2004 - 2008			**18-30012**
80	YFM80 Badger	1992 - 2001			**18-30012**
80	YFM80 Grizzly	2005 - 2008			**18-30012**
80	YFM80 Raptor	2002 - 2008			**18-30012**
100	YFM100	1989 - 1991			**18-30012**

ATV BALL JOINTS & KING PIN KITS

CC	Model	Year	Lower Ball Joint Kit	Upper Ball Joint Kit	King Pin Kit
Yamaha™					
125	YFA1	1989 - 2004			**18-30012**
125	YFM125 Grizzly	2004 - 2013			**18-30012**
200	YFM200 Moto-4	1985 - 1989			**18-30013**
225	YFM225 Moto-4	1986 - 1988			**18-30013**
250	YFB250 Timberwolf	1992 - 1998		**18-80006**	
250	YFB250FW Timberwolf	1994 - 2000		**18-80006**	
250	YFM250 Beartracker	1999 - 2004	**18-30018**	**18-80006**	
250	YFM250 Big Bear	2007 - 2009	**18-30018**	**18-80006**	
250	YFM250 Moto-4	1989 - 1991			**18-30014**
250	YFM250B Bruin	2005 - 2006	**18-30018**	**18-80006**	
350	YFM350 Grizzly IRS	2007 - 2011	**18-00000**	**18-00000**	
350	YFM350BA Bruin 2WD	2004 - 2006	**18-00000**	**18-00000**	
350	YFM350ER Moto-4	1987 - 1988			**18-30013**
350	YFM350ER Moto-4	1989 - 1995			**18-30014**
350	YFM350FA Bruin 4WD	2004 - 2006	**18-00000**	**18-00000**	
350	YFM350FGW Grizzly 4WD	2007 - 2014	**18-00000**	**18-00000**	
350	YFM350GW Grizzly 2WD	2007 - 2011	**18-00000**	**18-00000**	
350	YFM35X Wolverine	2006 - 2009	**18-00000**	**18-00000**	
350	YFP350U TERRA PRO	1988			**18-30014**
400	YFM400 Big Bear 2WD	2000 - 2004	**18-00000**	**18-00000**	
400	YFM400 Big Bear 4WD	2000 - 2006	**18-00000**	**18-00000**	
400	YFM400 Big Bear IRS	2007 - 2012	**18-00000**	**18-00000**	
400	YFM400 Grizzly IRS	2007 - 2008	**18-00000**	**18-00000**	
400	YFM400 Kodiak 2WD	2003 - 2004	**18-00000**	**18-00000**	
400	YFM400 Kodiak 4WD	2003 - 2006	**18-00000**	**18-00000**	
450	KODIAK 450 4WD	2018 - 2020	**18-30017**	**18-30017**	
450	KODIAK 450 EPS 4WD	2018 - 2020	**18-30017**	**18-30017**	
450	KODIAK 450 EPS 4WD Armor Grey	2018	**18-30017**	**18-30017**	
450	KODIAK 450 EPS 4WD SE	2020	**18-30017**	**18-30017**	
450	YFM450 Grizzly EPS	2011 - 2014	**18-00000**	**18-00000**	
450	YFM450 Grizzly IRS	2007 - 2014	**18-00000**	**18-00000**	
450	YFM450 Kodiak	2003 - 2006	**18-00000**	**18-00000**	
450	YFM45FX Wolverine 450 4x4	2006 - 2010	**18-00000**	**18-00000**	
450	YFZ450	2004 - 2013	**18-00002**		
450	YFZ450R	2009 - 2020	**18-00002**	**18-00002**	
450	YFZ450X	2010 - 2011	**18-00002**	**18-00002**	
550	YFM550 Grizzly	2009 - 2012	**18-30017**	**18-00002**	
550	YFM550 Grizzly	2013 - 2014	**18-30017**	**18-30017**	
550	YFM550 Grizzly EPS	2009 - 2012	**18-30017**	**18-00002**	
550	YFM550 Grizzly EPS	2013 - 2014	**18-30017**	**18-30017**	
600	YFM600 Grizzly	1998 - 2001		**18-80006**	
660	YFM660 Grizzly	2002 - 2008	**18-30010**		
660	YFM660R Raptor	2001 - 2005	**18-00002**		
700	KODIAK 700 4WD	2016 - 2020	**18-30017**	**18-30017**	
700	KODIAK 700 EPS 4WD	2016 - 2020	**18-30017**	**18-30017**	
700	KODIAK 700 EPS 4WD Green	2018	**18-30017**	**18-30017**	
700	KODIAK 700 EPS 4WD Hunter	2018 - 2020	**18-30017**	**18-30017**	
700	KODIAK 700 EPS 4WD SE	2018 - 2020	**18-30017**	**18-30017**	
700	YFM700 Grizzly	2007 - 2012	**18-30017**	**18-00002**	
700	YFM700 Grizzly	2013 - 2016	**18-30017**	**18-30017**	
700	YFM700 Grizzly EPS	2008 - 2012	**18-30017**	**18-00002**	
700	YFM700 Grizzly EPS	2013 - 2020	**18-30017**	**18-30017**	
700	YFM700 Grizzly EPS Graphite	2018	**18-30017**	**18-30017**	
700	YFM700 Grizzly EPS Hunter	2018 - 2020	**18-30017**	**18-30017**	
700	YFM700 Grizzly EPS LE	2018	**18-30017**	**18-30017**	
700	YFM700 Grizzly EPS SE	2018 - 2020	**18-30017**	**18-30017**	
700	YFM700 Grizzly EPS XT-R	2020	**18-30017**	**18-30017**	
700	YFM700R Raptor	2006 - 2014	**18-00002**		
700	YFM700R Raptor	2015 - 2020	**18-00002**	**18-00002**	

LOWER & UPPER BALL JOINT KITS

CODE = B | KEYWORD = 5

UTV BALL JOINTS & KING PIN KITS

CC	Model	Year	Lower Ball Joint Kit	Upper Ball Joint Kit	King Pin Kit
Arctic Cat™					
500	Prowler 500	2017 - 2020	**18-10000**	**18-10000**	
500	Prowler 500 HDX	2014 - 2015	**18-10000**	**18-10000**	
500	Prowler 500 HDX LTD	2014	**18-10000**	**18-10000**	
500	Prowler 500 HDX XT	2014 - 2017	**18-10000**	**18-10000**	
550	Prowler 550	2009	**18-10000**	**18-10000**	
550	Prowler 550 XT	2010 - 2015	**18-10000**	**18-10000**	
650	Prowler 650	2007 - 2008	**18-10000**	**18-10000**	
650	Prowler 650 XT	2006 - 2009	**18-10000**	**18-10000**	
700	Prowler 700 CREW HDX XT	2017	**18-10000**	**18-10000**	
700	Prowler 700 HDX	2012 - 2014	**18-10000**	**18-10000**	
700	Prowler 700 HDX XT	2015 - 2017	**18-10000**	**18-10000**	
700	Prowler 700 HDX XT SE	2016	**18-10000**	**18-10000**	
700	Prowler 700 XT	2009 - 2017	**18-10000**	**18-10000**	
700	Prowler 700 XTX	2008 - 2014	**18-10000**	**18-10000**	
700	Wildcat Sport	2015 - 2016	**18-10000**	**18-10000**	
700	Wildcat Sport LTD	2015 - 2019	**18-10000**	**18-10000**	
700	Wildcat Sport SE	2017	**18-10000**	**18-10000**	
700	Wildcat Sport XT	2015 - 2019	**18-10000**	**18-10000**	
700	Wildcat Trail	2014 - 2019	**18-10000**	**18-10000**	
700	Wildcat Trail LTD	2015 - 2020	**18-10000**	**18-10000**	
700	Wildcat Trail SE	2016 - 2017	**18-10000**	**18-10000**	
700	Wildcat Trail XT	2014 - 2020	**18-10000**	**18-10000**	
900	Stampede	2017 - 2018	**18-00000**	**18-00000**	
900	Stampede 4	2018	**18-00000**	**18-00000**	
900	Stampede LTD EPS	2017	**18-00000**	**18-00000**	
900	Stampede XT EPS	2017	**18-00000**	**18-00000**	
900	Stampede XTR LTD EPS	2017	**18-00000**	**18-00000**	
900	Stampede XTR XT EPS	2017	**18-00000**	**18-00000**	
950	Havoc X EPS	2018	**18-00000**	**18-00000**	
950	Wildcat 4X LTD	2018	**18-10000**	**18-10000**	
950	Wildcat X EPS	2018 - 2019	**18-10000**	**18-10000**	
950	Wildcat X LTD EPS	2018 - 2019	**18-10000**	**18-10000**	
1000	Prowler 1000 XT	2015 - 2017	**18-10000**	**18-10000**	
1000	Prowler 1000 XTZ	2011 - 2014	**18-10000**	**18-10000**	
1000	Prowler 1000 XTZ H2	2009 - 2011	**18-10000**	**18-10000**	
1000	Wildcat 1000	2014 - 2015	**18-10000**	**18-10000**	
1000	Wildcat 1000 Late build	2013	**18-10000**	**18-10000**	
1000	Wildcat 4	2013 - 2014	**18-10000**	**18-10000**	
1000	Wildcat 4 LTD	2014	**18-10000**	**18-10000**	
1000	Wildcat 4X	2014 - 2016	**18-10000**	**18-10000**	
1000	Wildcat 4X LTD	2014 - 2015	**18-10000**	**18-10000**	
1000	Wildcat GT	2012 - 2013	**18-10000**	**18-10000**	
1000	Wildcat LTD	2013 - 2014	**18-10000**	**18-10000**	
1000	Wildcat LTD Late Build	2013	**18-10000**	**18-10000**	
1000	Wildcat X	2013 - 2016	**18-10000**	**18-10000**	
1000	Wildcat X LTD	2014 - 2016	**18-10000**	**18-10000**	
1000	Wildcat X SE	2016	**18-10000**	**18-10000**	
Can-Am™					
450	Outlander MAX 450 6x6	2019 - 2020	**18-20003**	**18-20004**	
500	Defender 500	2017 - 2020	**18-20003**	**18-20004**	
500	Defender 500 DPS	2017 - 2020	**18-20003**	**18-20004**	
500	Defender 500 DPS CAMO	2017	**18-20003**	**18-20004**	
650	Outlander 650 6x6	2015 - 2018	**18-20003**	**18-20004**	
650	Outlander MAX 650 6x6	2019 - 2020	**18-20003**	**18-20004**	
800	Commander 800 DPS	2013 - 2020	**18-20003**	**18-20004**	
800	Commander 800 LTD	2016	**18-20003**	**18-20004**	
800	Commander 800 STD	2011 - 2020	**18-20003**	**18-20004**	
800	Commander 800 XT	2011 - 2020	**18-20003**	**18-20004**	
800	Commander 800 XTP	2016	**18-20003**	**18-20004**	
800	Commander MAX 800 DPS	2016 - 2020	**18-20003**	**18-20004**	
800	Defender 800	2016 - 2020	**18-20003**	**18-20004**	
800	Defender 800 DPS	2016 - 2020	**18-20003**	**18-20004**	
800	Defender 800 DPS Built After 11/2016	2017	**18-20003**	**18-20004**	
800	Defender 800 DPS Built Before 11/2016	2017	**18-20003**	**18-20004**	
800	Defender 800 XT	2016 - 2020	**18-20003**	**18-20004**	
800	Defender MAX 800 DPS	2017 - 2020	**18-20003**	**18-20004**	
800	Defender MAX 800 XT	2017 - 2020	**18-20003**	**18-20004**	
800	Maverick Trail 800R	2018 - 2020	**18-20003**	**18-20004**	
800	Maverick Trail 800R DPS	2018 - 2020	**18-20003**	**18-20004**	
900	Maverick X3	2017	**18-20003**	**18-20004**	
900	Maverick X3 900 HO	2018	**18-20003**	**18-20004**	

CC	Model	Year	Lower Ball Joint Kit	Upper Ball Joint Kit	King Pin Kit
Can-Am™					
900	Maverick X3 MAX TURBO	2018 - 2020	18-20003	18-20004	
900	Maverick X3 MAX TURBO R	2018 - 2020	18-20003	18-20004	
900	Maverick X3 MAX TURBO R XDS	2018 - 2020	18-20003	18-20004	
900	Maverick X3 MAX TURBO R XRS	2018 - 2020	18-20003	18-20004	
900	Maverick X3 MAX TURBO R XRS W/ SMART-LOK	2018	18-20003	18-20004	
900	Maverick X3 MAX TURBO RR XDS	2020	18-20003	18-20004	
900	Maverick X3 MAX TURBO RR XMR	2020	18-20003	18-20004	
900	Maverick X3 MAX TURBO RR XRS	2020	18-20003	18-20004	
900	Maverick X3 TURBO	2018 - 2020	18-20003	18-20004	
900	Maverick X3 TURBO R	2018 - 2020	18-20003	18-20004	
900	Maverick X3 TURBO R XDS	2018 - 2020	18-20003	18-20004	
900	Maverick X3 TURBO R XMR	2018 - 2019	18-20003	18-20004	
900	Maverick X3 TURBO R XRC	2018 - 2019	18-20003	18-20004	
900	Maverick X3 TURBO R XRS	2018 - 2019	18-20003	18-20004	
900	Maverick X3 TURBO R XRS W/ SMART-LOK	2018	18-20003	18-20004	
900	Maverick X3 TURBO RR XDS	2020	18-20003	18-20004	
900	Maverick X3 TURBO RR XMR	2020	18-20003	18-20004	
900	Maverick X3 TURBO RR XRC	2020	18-20003	18-20004	
900	Maverick X3 TURBO RR XRS	2020	18-20003	18-20004	
900	Maverick X3 TURBO XMR	2018 - 2020	18-20003	18-20004	
900	Maverick X3 TURBO XRC	2018 - 2020	18-20003	18-20004	
900	Maverick X3 XDS	2017	18-20003	18-20004	
900	Maverick X3 XRS	2017	18-20003	18-20004	
1000	Commander 1000 DPS	2016 - 2020	18-20003	18-20004	
1000	Commander 1000 LTD	2013 - 2020	18-20003	18-20004	
1000	Commander 1000 STD	2011 - 2019	18-20003	18-20004	
1000	Commander 1000 XT	2016 - 2020	18-20003	18-20004	
1000	Commander 1000 XT/DPS	2013 - 2015	18-20003	18-20004	
1000	Commander 1000 XT/LTD/DPS	2011 - 2012	18-20003	18-20004	
1000	Commander 1000 XTP	2014 - 2017	18-20003	18-20004	
1000	Commander MAX 1000 DPS	2018 - 2019	18-20003	18-20004	
1000	Commander MAX 1000 LTD	2015 - 2020	18-20003	18-20004	
1000	Commander MAX 1000 STD	2015 - 2019	18-20003	18-20004	
1000	Commander MAX 1000 XT	2018 - 2020	18-20003	18-20004	
1000	Commander MAX 1000 XT/DPS	2015 - 2017	18-20003	18-20004	
1000	Commander MAX 1000 XT/DPS/LTD	2014	18-20003	18-20004	
1000	Commander MAX 1000 XTP	2015	18-20003	18-20004	
1000	Defender 1000	2016 - 2019	18-20003	18-20004	
1000	Defender 1000 DPS	2016 - 2020	18-20003	18-20004	
1000	Defender 1000 DPS Built After 11/2016	2017	18-20003	18-20004	
1000	Defender 1000 DPS Built Before 11/2016	2017	18-20003	18-20004	
1000	Defender 1000 PRO DPS	2020	18-20003	18-20004	
1000	Defender 1000 PRO XT	2020	18-20003	18-20004	
1000	Defender 1000 XMR	2018 - 2020	18-20003	18-20004	
1000	Defender 1000 XT	2016 - 2020	18-20003	18-20004	
1000	Defender 1000 XTP	2018 - 2020	18-20003	18-20004	
1000	Defender MAX 1000	2018 - 2019	18-20003	18-20004	
1000	Defender MAX 1000 DPS	2017 - 2020	18-20003	18-20004	
1000	Defender MAX 1000 LONE STAR	2018 - 2020	18-20003	18-20004	
1000	Defender MAX 1000 XMR	2019 - 2020	18-20003	18-20004	
1000	Defender MAX 1000 XT	2017 - 2020	18-20003	18-20004	
1000	Maverick 1000 STD	2013 - 2018	18-20003	18-20004	
1000	Maverick 1000 TURBO	2016 - 2017	18-20003	18-20004	
1000	Maverick 1000 TURBO XDS	2015 - 2016	18-20003	18-20004	
1000	Maverick 1000 TURBO XRS	2016	18-20003	18-20004	
1000	Maverick 1000 XC	2016 - 2017	18-20003	18-20004	
1000	Maverick 1000 XDS	2015 - 2016	18-20003	18-20004	
1000	Maverick 1000 XMR	2014 - 2018	18-20003	18-20004	
1000	Maverick 1000 XRS	2013 - 2015	18-20003	18-20004	
1000	Maverick 1000 XXC	2014 - 2017	18-20003	18-20004	
1000	Maverick MAX 1000 STD	2014 - 2018	18-20003	18-20004	
1000	Maverick MAX 1000 TURBO	2016 - 2017	18-20003	18-20004	
1000	Maverick MAX 1000 TURBO XDS	2015 - 2017	18-20003	18-20004	
1000	Maverick MAX 1000 TURBO XRS	2016 - 2017	18-20003	18-20004	
1000	Maverick MAX 1000 XC/XXC	2016	18-20003	18-20004	
1000	Maverick MAX 1000 XDS	2014 - 2016	18-20003	18-20004	
1000	Maverick MAX 1000 XMR	2017 - 2018	18-20003	18-20004	
1000	Maverick MAX 1000 XRS	2014 - 2015	18-20003	18-20004	
1000	Maverick Sport 1000	2019 - 2020	18-20003	18-20004	
1000	Maverick Sport 1000 DPS	2019 - 2020	18-20003	18-20004	
1000	Maverick Sport 1000R DPS	2019 - 2020	18-20003	18-20004	

LOWER & UPPER BALL JOINT KITS

CODE = B | KEYWORD = 5

UTV BALL JOINTS & KING PIN KITS

CC	Model	Year	Lower Ball Joint Kit	Upper Ball Joint Kit	King Pin Kit
Can-Am™					
1000	Maverick Sport 1000R XMR	2019 - 2020	18-20003	18-20004	
1000	Maverick Sport 1000R XRC	2019 - 2020	18-20003	18-20004	
1000	Maverick Sport 1000R XXC	2020	18-20003	18-20004	
1000	Maverick Sport MAX 1000R DPS	2019 - 2020	18-20003	18-20004	
1000	Maverick Trail 1000	2018 - 2020	18-20003	18-20004	
1000	Maverick Trail 1000 DPS	2018 - 2020	18-20003	18-20004	
1000	Outlander 1000 EFI 6x6	2015 - 2018	18-20003	18-20004	
1000	Outlander MAX 1000 EFI 6x6	2019 - 2020	18-20003	18-20004	
CF-Moto™					
500	U FORCE 500 HO	2015 - 2018		18-00000	
500	U FORCE Rancher 500	2011 - 2013	18-00000	18-00000	
500	Z FORCE 500	2018	18-00000	18-00000	
500	Z FORCE 500 HO	2016		18-00000	
500	Z FORCE 500 HO	2017	18-00000	18-00000	
500	Z FORCE 500 Z5	2018	18-00000	18-00000	
600	U FORCE Rancher 600	2011 - 2014	18-00000	18-00000	
600	Z FORCE 600	2011		18-00000	
600	Z FORCE 600 Z6	2011		18-00000	
600	Z FORCE Z6	2013		18-00000	
600	Z6 Sport	2012 - 2014		18-00000	
625	Z FORCE Z6 Sport	2015	18-00000	18-00000	
625	Z6-EX Sport	2012 - 2014	18-00000	18-00000	
800	U FORCE 800	2016		18-00000	
800	U FORCE 800 EX	2015 - 2018		18-00000	
800	U FORCE Tracker 800	2013 - 2014		18-00000	
800	Z FORCE 800	2017 - 2018	18-00000	18-00000	
800	Z FORCE 800 EX	2017 - 2018	18-00000	18-00000	
800	Z FORCE 800 Trail	2018	18-00000	18-00000	
800	Z FORCE 800 Z8 EX	2018	18-00000	18-00000	
800	Z FORCE 800 Z8 Trail	2018	18-00000	18-00000	
800	Z FORCE Z8	2016	18-00000	18-00000	
800	Z FORCE Z8 EX	2016	18-00000	18-00000	
800	Z FORCE Z8 EX Sport	2015	18-00000	18-00000	
800	Z FORCE Z8 Sport	2015	18-00000	18-00000	
800	Z8-EX Sport	2014	18-00000	18-00000	
1000	Z FORCE 1000	2018	18-00000	18-00000	
1000	Z FORCE 1000 EX	2018	18-00000	18-00000	
Honda™					
500	Pioneer 500	2015 - 2020	18-60026	18-60022	
700	Big Red MUV 700	2009 - 2013	18-60026		
700	Pioneer 700	2014 - 2016	18-60026	18-60027	
700	Pioneer 700	2017 - 2020	18-60026	18-60022	
700	Pioneer 700 DELUXE	2017 - 2020	18-60026	18-60022	
700	Pioneer 700-4	2014 - 2016	18-60026	18-60027	
700	Pioneer 700-4	2017 - 2020	18-60026	18-60022	
700	Pioneer 700-4 DELUXE	2017 - 2020	18-60026	18-60022	
1000	Pioneer 1000	2016 - 2020	18-60030	18-60022	
1000	Pioneer 1000 DELUXE	2020	18-60030	18-60022	
1000	Pioneer 1000 LIMITED	2017 - 2019	18-60030	18-60022	
1000	Pioneer 1000-5	2016 - 2020	18-60030	18-60022	
1000	Pioneer 1000-5 DELUXE	2016 - 2020	18-60030	18-60022	
1000	Pioneer 1000-5 LIMITED	2017 - 2020	18-60030	18-60022	
1000	Talon 1000R SXS1000S2R	2019 - 2020	18-60029	18-60028	
1000	Talon 1000X SXS1000S2X	2019 - 2020	18-60029	18-60028	
1000	Talon 1000X-4 FOX LIVE SXS1000S4D	2020	18-60029	18-60028	
1000	Talon 1000X-4 SXS1000S4	2020	18-60029	18-60028	
John Deere™					
500	Trail Buck 500 Utility	All	18-20001	18-20001	
650	Trail Buck 650	All	18-00000	18-00000	
650	Trail Buck 650 EX	All	18-00000	18-00000	
650	Trail Buck 650 EXT	All	18-00000	18-00000	
Kawasaki™					
400	Mule 600	2005 - 2016	18-80007		
400	Mule 610 4x4	2005 - 2016	18-80007		
400	Mule 610 4x4 VIN JK1AFEA1 9B547191 and lower	2009	18-80007		
400	Mule 610 4x4 VIN JK1AFEA1 9B547192 and above	2009	18-80007		
400	MULE SX	2017 - 2020	18-80007		
450	KFX450R	2008 - 2014	18-80004	18-80004	
620	Mule 2500	1994 - 2000	18-80007		
620	Mule 2510 4x4	1993 - 2000	18-80007		
620	Mule 2520	1993 - 2000	18-80007		

UTV BALL JOINTS & KING PIN KITS

CC	Model	Year	Lower Ball Joint Kit	Upper Ball Joint Kit	King Pin Kit
Kawasaki™					
620	Mule 3000	2001 - 2008	**18-80007**		
620	Mule 3010 4x4	2001 - 2008	**18-80007**		
620	Mule 3020	2001 - 2003	**18-80007**		
620	Mule 4000	2009 - 2020	**18-80007**		
620	Mule 4010 4x4	2009 - 2020	**18-80007**		
700	MULE PRO-MX	2019 - 2020	**18-80004**	**18-80004**	
700	MULE PRO-MX LE	2019 - 2020	**18-80004**	**18-80004**	
750	TERYX 4 4x4	2012 - 2013	**18-80004**	**18-80004**	
750	TERYX 750 4x4	2008 - 2013	**18-80004**	**18-80004**	
800	MULE PRO-FX 800	2015 - 2020	**18-80004**	**18-80004**	
800	MULE PRO-FX 800 LE	2019 - 2020	**18-80004**	**18-80004**	
800	MULE PRO-FXR 800	2018 - 2020	**18-80004**	**18-80004**	
800	MULE PRO-FXT 800	2015 - 2020	**18-80004**	**18-80004**	
800	TERYX 4 4x4 800	2014 - 2020	**18-80004**	**18-80004**	
800	TERYX 4 4x4 800 LE	2020	**18-80004**	**18-80004**	
800	TERYX 4x4 800	2014 - 2020	**18-80004**	**18-80004**	
800	TERYX 4x4 800 LE	2020	**18-80004**	**18-80004**	
950	Mule 2510 Diesel	2000 - 2002	**18-80007**		
950	Mule 3010 Diesel	2001 - 2008	**18-80007**		
950	Mule 4010 4x4 Diesel	2009 - 2013	**18-80007**		
1000	MULE PRO-DX	2016 - 2018	**18-80004**	**18-80004**	
1000	MULE PRO-DXT	2016 - 2018	**18-80004**	**18-80004**	
1000	TERYX KRX 1000	2020	**18-80010**	**18-80010**	
Kymco™					
500	UXV 500	2009 - 2011	**18-10000**	**18-10000**	
500	UXV 500i	All	**18-10000**	**18-10000**	
Polaris™					
	LSV ELECTRIC 4x4	2011 - 2012	**18-40020**		
	Ranger EV 4x4	2010 - 2020	**18-40020**		
	Ranger EV LIION	2016 - 2018	**18-40020**		
	Ranger EV Midsize INTL	2014	**18-40020**		
170	RZR 170	2009 - 2019			**18-30012**
250	Big Boss 250 4x6	1989 - 1992	**18-40020**		
250	Big Boss 250 6x6	1991 - 1993	**18-40020**		
300	Big Boss 300 6x6	1994	**18-40020**		
325	ACE 325	2014 - 2016	**18-40020**		
325	ACE 325 EU	2015	**18-40020**		
325	ACE 325 HD	2015	**18-40028**		
325	Ranger 325 ETX	2015 - 2016	**18-40028**		
325	Ranger 325 ETX EU	2015	**18-40028**		
350	Big Boss 350L 6x6	1993	**18-40020**		
400	Big Boss 400L 6x6	1994 - 1997	**18-40020**		
400	Magnum 400L 6x6	1996 - 1997	**18-40020**		
400	Ranger 4x4 400	2010 - 2014	**18-40020**		
425	Magnum 425 6x6	1996 - 1997	**18-40020**		
500	ACE 500	2017 - 2019	**18-40020**		
500	Big Boss 500 6x6	1998 - 2003	**18-40020**		
500	PPS 500 6x6	2002	**18-40020**		
500	PTV Series 10 6x6	2003	**18-40020**		
500	Ranger 2x4 500	2005 - 2009	**18-40020**		
500	Ranger 2x4 500 Built After 1/15/07	2007	**18-40020**		
500	Ranger 2x4 500 Built After 8/28/06	2007	**18-40020**		
500	Ranger 2x4 500 Built Before 1/15/07	2007	**18-40020**		
500	Ranger 2x4 500 Built Before 8/28/06	2007	**18-40020**		
500	Ranger 4x4 500	1999 - 2006	**18-40020**		
500	Ranger 4x4 500 Built After 1/15/07	2007	**18-40020**		
500	Ranger 4x4 500 Built After 8/28/06	2007	**18-40020**		
500	Ranger 4x4 500 Built Before 1/15/07	2007	**18-40020**		
500	Ranger 4x4 500 Built Before 8/28/06	2007	**18-40020**		
500	Ranger 4x4 500 Crew	2011 - 2013	**18-40020**		
500	Ranger 4x4 500 EFI	2006 - 2008	**18-40020**		
500	Ranger 4x4 500 EFI	2009 - 2010	**18-40023**	**18-40023**	
500	Ranger 4x4 500 EFI	2011 - 2013	**18-40020**		
500	Ranger 4x4 500 EFI Built After 8/28/06	2007	**18-40020**		
500	Ranger 4x4 500 EFI Built Before 8/28/06	2007	**18-40020**		
500	Ranger 500 2WD	2017 - 2019	**18-40020**		
500	Ranger 500 4x4	2019 - 2020	**18-40020**		
500	Ranger 500 ETX	2017	**18-40020**		
500	Ranger 6x6 500	1999 - 2005	**18-40020**		
500	Ranger Series 10 4x4 & 6x6	2007	**18-40020**		
500	Ranger Series 11 4x4 & 6x6	2007	**18-40020**		

LOWER & UPPER BALL JOINT KITS

CODE = B | KEYWORD = 5

UTV BALL JOINTS & KING PIN KITS

CC	Model	Year	Lower Ball Joint Kit	Upper Ball Joint Kit	King Pin Kit
Polaris™					
500	Sportsman 500 6x6	2000 - 2008	18-40020		
570	ACE 570	2015 - 2017	18-40020		
570	ACE 570	2018 - 2019	18-40027	18-40023	
570	ACE 570 EU	2015	18-40020		
570	ACE 570 EU	2016 - 2018	18-40028		
570	ACE 570 HD	2015 - 2019	18-40028		
570	ACE 570 MD	2016	18-40028		
570	Ranger 570	2014 - 2020	18-40020		
570	Ranger 570 Crew	2014 - 2020	18-40020		
570	Ranger 570 Crew EPS	2014 - 2020	18-40020		
570	Ranger 570 EPS	2014 - 2019	18-40020		
570	Ranger 570 EU	2015 - 2016	18-40028		
570	Ranger 570 Full Size	2015 - 2016	18-40023	18-40023	
570	Ranger 570 Full Size	2017 - 2020	18-40020		
570	Ranger 570 Full Size Crew	2015 - 2016	18-40023	18-40023	
570	Ranger 570 Full Size With Strut	2016	18-40020		
570	Ranger 570 HD	2019	18-40028		
570	Ranger 570 INTL	2014	18-40020		
570	Ranger 570 XP	2016	18-40023	18-40023	
570	Ranger 570-6 Full Size Crew	2016 - 2020	18-40020		
570	RZR 570 EFI	2012 - 2020	18-40023	18-40023	
570	RZR 570 EFI EPS	2018 - 2020	18-40023	18-40023	
570	RZR 570 EU	2015 - 2018	18-40023	18-40023	
570	RZR 570 S	2017	18-40023	18-40023	
570	Sportsman 570 6x6	2017 - 2020	18-40020		
570	Sportsman 570 6x6 Tractor	2017 - 2018	18-40020		
700	Ranger 4x4 700	2005 - 2008	18-40020		
700	Ranger 4x4 700	2009	18-40023	18-40023	
700	Ranger 4x4 700 Built After 1/15/07	2007	18-40020		
700	Ranger 4x4 700 Built Before 1/15/07	2007	18-40020		
700	Ranger 4x4 700 Crew	2008 - 2009	18-40020		
700	Ranger 6x6 700 EFI	2006 - 2009	18-40020		
700	Ranger TM 700	2004 - 2006	18-40020		
800	Forest 800 6x6	2015	18-40020		
800	Ranger 4x4 800 EFI	2010 - 2014	18-40023	18-40023	
800	Ranger 4x4 800 EFI CREW	2010 - 2014	18-40023	18-40023	
800	Ranger 4x4 800 EFI MIDSIZE	2013 - 2014	18-40020		
800	Ranger 6x6 800	2010 - 2016	18-40023	18-40023	
800	Ranger XP 800	2012	18-40023	18-40023	
800	RZR 4 800	2010 - 2014	18-40023	18-40023	
800	RZR 800	2008 - 2014	18-40023	18-40023	
800	RZR 800 Built After 1/01/10	2010	18-40023	18-40023	
800	RZR 800 Built Before 12/31/09	2010	18-40023	18-40023	
800	RZR S 800	2009 - 2014	18-40023	18-40023	
800	RZR S 800 Built After 3/22/10	2010	18-40023	18-40023	
800	RZR S 800 Built Before 3/21/10	2010	18-40023	18-40023	
800	Sportsman 800 EFI 6x6	2009 - 2014	18-40020		
800	Sportsman 800 EFI 6x6 Forest	2013 - 2014	18-40020		
900	ACE 900 EFI EPS	2016	18-40020		
900	ACE 900 EPS XC	2017 - 2019	18-40027	18-40023	
900	Brutus HD 900	2013 - 2015	18-40023	18-40023	
900	Ranger 4x4 900 Diesel	2011 - 2014	18-40023	18-40023	
900	Ranger 4x4 900 Diesel Crew	2012 - 2014	18-40023	18-40023	
900	Ranger 900 Crew	2014 - 2019	18-40023	18-40023	
900	Ranger 900 Crew EPS	2014 - 2019	18-40023	18-40023	
900	Ranger 900 XP	2013 - 2019	18-40023	18-40023	
900	Ranger 900 XP Crew	2018	18-40023	18-40023	
900	Ranger 900 XP EPS	2018 - 2019	18-40023	18-40023	
900	Ranger 900 XP EU	2015 - 2016	18-40023	18-40023	
900	Ranger 900 XP High Lifter	2016	18-40023	18-40023	
900	Ranger 900D HIPPO MPS	2014	18-40023	18-40023	
900	Ranger Diesel HST/Deluxe	2014	18-40023	18-40023	
900	Ranger Diesel INTL	2014	18-40023	18-40023	
900	RZR 4 900	2015 - 2018	18-40023	18-40023	
900	RZR 4 XP 900	2012 - 2014	18-40023	18-40023	
900	RZR 4 XP JAGGED X	2013	18-40023	18-40023	
900	RZR 900 50 55 INCH	2015 - 2017	18-40023	18-40023	
900	RZR 900 50 INCH	2018 - 2020	18-40023	18-40023	
900	RZR 900 50 INCH EPS	2018 - 2020	18-40023	18-40023	
900	RZR 900 50 INCH MD	2017	18-40023	18-40023	
900	RZR 900 60 INCH	2016 - 2019	18-40023	18-40023	

UTV BALL JOINTS & KING PIN KITS

CC	Model	Year	Lower Ball Joint Kit	Upper Ball Joint Kit	King Pin Kit
Polaris™					
900	RZR 900 60 INCH Built After 3/2/15	2015	18-40023	18-40023	
900	RZR 900 60 INCH Built Before 3/1/15	2015	18-40023	18-40023	
900	RZR 900 S 60 INCH	2020	18-40023	18-40023	
900	RZR XP 900	2011 - 2014	18-40023	18-40023	
1000	General 1000 EPS	2016 - 2019	18-40023	18-40023	
1000	General 1000 EPS Deluxe	2019 - 2020	18-40023	18-40023	
1000	General 1000 EPS Premium	2019 - 2020	18-40023	18-40023	
1000	General 1000 EPS Sport	2020	18-40023	18-40023	
1000	General 4 1000 EPS	2018 - 2020	18-40023	18-40023	
1000	General 4 1000 EPS Built After 5/15/17	2017	18-40023	18-40023	
1000	General 4 1000 EPS Built Before 5/15/17	2017	18-40023	18-40023	
1000	General XP 1000 EPS	2020	18-40024	18-40024	
1000	General XP 4 1000 EPS Deluxe	2020	18-40023	18-40023	
1000	Ranger 1000 Diesel	2015 - 2018	18-40023	18-40023	
1000	Ranger 1000 Diesel Crew	2015 - 2018	18-40023	18-40023	
1000	Ranger 1000 Diesel EU	2015 - 2016	18-40023	18-40023	
1000	Ranger 1000 EPS	2020	18-40022	18-40023	
1000	Ranger 1000 EPS BASE	2018 - 2019	18-40022	18-40023	
1000	Ranger 1000 EPS Crew	2020	18-40022	18-40023	
1000	Ranger 1000 EPS Full Size	2020	18-40022	18-40023	
1000	Ranger 1000 EPS Full Size Crew	2020	18-40022	18-40023	
1000	Ranger 1000 EPS HD MD	2019	18-40022	18-40023	
1000	Ranger 1000 EPS Texas Edition	2020	18-40022	18-40023	
1000	Ranger HST	2015 - 2016	18-40023	18-40023	
1000	Ranger XP 1000	2017	18-40023	18-40023	
1000	Ranger XP 1000 Crew	2017	18-40023	18-40023	
1000	Ranger XP 1000 Crew EPS	2017	18-40023	18-40023	
1000	Ranger XP 1000 Crew High Lifter	2017	18-40023	18-40023	
1000	Ranger XP 1000 Crew Hunter	2017	18-40023	18-40023	
1000	Ranger XP 1000 Crew NSTR	2017	18-40023	18-40023	
1000	Ranger XP 1000 EPS	2017	18-40023	18-40023	
1000	Ranger XP 1000 EPS	2020	18-40022	18-40023	
1000	Ranger XP 1000 EPS Crew	2020	18-40022	18-40022	
1000	Ranger XP 1000 EPS Crew Built After 7/01/18	2019	18-40022	18-40023	
1000	Ranger XP 1000 EPS Crew Built Before 7/01/18	2019	18-40022	18-40023	
1000	Ranger XP 1000 EPS Crew Mud	2019 - 2020	18-40022	18-40023	
1000	Ranger XP 1000 EPS Crew NSTR	2018 - 2020	18-40022	18-40023	
1000	Ranger XP 1000 EPS Crew Texas Edition	2020	18-40022	18-40023	
1000	Ranger XP 1000 EPS Mud	2020	18-40022	18-40023	
1000	Ranger XP 1000 EPS NSTR	2020	18-40022	18-40023	
1000	Ranger XP 1000 High Lifter	2017	18-40023	18-40023	
1000	Ranger XP 1000 Hunter	2017	18-40023	18-40023	
1000	Ranger XP 1000 NSTR	2017	18-40023	18-40023	
1000	Ranger XP 1000 Ranch	2017	18-40023	18-40023	
1000	RZR 1000 60 INCH	2016 - 2020	18-40023	18-40023	
1000	RZR RS1	2018 - 2020	18-40024	18-40024	
1000	RZR S4 1000	2019 - 2020	18-40023	18-40023	
1000	RZR Turbo Pro XP	2020	18-40024	18-40024	
1000	RZR Turbo Pro XP 4	2020	18-40024	18-40024	
1000	RZR XP 1000	2014 - 2020	18-40024	18-40024	
1000	RZR XP 1000 Dynamix	2019	18-40024	18-40024	
1000	RZR XP 1000 High Lifter	2016 - 2020	18-40024	18-40024	
1000	RZR XP 1000 High Lifter Built After 10/3/16	2017	18-40024	18-40024	
1000	RZR XP 1000 High Lifter Built Before 10/3/16	2017	18-40024	18-40024	
1000	RZR XP 1000 INTL	2015	18-40024	18-40024	
1000	RZR XP 1000 LE	2020	18-40024	18-40024	
1000	RZR XP 1000 Premium	2020	18-40024	18-40024	
1000	RZR XP 1000 Ride Command	2017 - 2019	18-40024	18-40024	
1000	RZR XP 1000 Trails & Rocks	2018 - 2020	18-40024	18-40024	
1000	RZR XP 1000 Trails & Rocks Built After 10/3/16	2017	18-40024	18-40024	
1000	RZR XP 1000 Trails & Rocks Built Before 10/3/16	2017	18-40024	18-40024	
1000	RZR XP 4 1000	2014 - 2020	18-40024	18-40024	
1000	RZR XP 4 1000 Built After 10/20/15	2016	18-40024	18-40024	
1000	RZR XP 4 1000 Built After 10/3/16	2017	18-40024	18-40024	
1000	RZR XP 4 1000 Built Before 10/19/15	2016	18-40024	18-40024	
1000	RZR XP 4 1000 Built Before 10/3/16	2017	18-40024	18-40024	
1000	RZR XP 4 1000 Dynamix	2019	18-40024	18-40024	
1000	RZR XP 4 1000 High Lifter	2018 - 2020	18-40024	18-40024	
1000	RZR XP 4 1000 High Lifter Built After 10/3/16	2017	18-40024	18-40024	
1000	RZR XP 4 1000 High Lifter Built Before 10/3/16	2017	18-40024	18-40024	
1000	RZR XP 4 1000 Ride Command	2018 - 2019	18-40024	18-40024	

LOWER & UPPER BALL JOINT KITS

CODE = B **KEYWORD = 5**

UTV BALL JOINTS & KING PIN KITS

CC	Model	Year	Lower Ball Joint Kit	Upper Ball Joint Kit	King Pin Kit
Polaris™					
1000	RZR XP 4 TURBO	2016 - 2020	**18-40024**	**18-40024**	
1000	RZR XP 4 TURBO Built After 6/5/17	2018	**18-40024**	**18-40024**	
1000	RZR XP 4 TURBO Built Before 6/6/17	2018	**18-40024**	**18-40024**	
1000	RZR XP 4 TURBO S	2019 - 2020	**18-40024**	**18-40024**	
1000	RZR XP 4 TURBO S Velocity	2020	**18-40024**	**18-40024**	
1000	RZR XP TURBO	2016 - 2020	**18-40024**	**18-40024**	
1000	RZR XP TURBO Built After 6/5/17	2018	**18-40024**	**18-40024**	
1000	RZR XP TURBO Built Before 6/6/17	2018	**18-40024**	**18-40024**	
1000	RZR XP TURBO MD	2016	**18-40024**	**18-40024**	
1000	RZR XP TURBO S	2018 - 2020	**18-40024**	**18-40024**	
1000	RZR XP TURBO S Velocity	2020	**18-40024**	**18-40024**	
1000	RZR XP TURBO Tractor	2017	**18-40024**	**18-40024**	
1000	RZR XP TURBO Tractor Built After 6/5/17	2018	**18-40024**	**18-40024**	
1000	RZR XP TURBO Tractor Built Before 6/6/17	2018	**18-40024**	**18-40024**	
Yamaha™					
450	450 RHINO	2006 - 2009	**18-00000**	**18-00000**	
660	660 RHINO	2004 - 2007	**18-00000**	**18-00000**	
700	700 PROHAULER	2004 - 2006			**18-30014**
700	700 RHINO FI	2008 - 2013	**18-00000**	**18-00000**	
700	VIKING 700	2014 - 2020	**18-40025**	**18-40025**	
700	VIKING 700 EPS	2018 - 2020	**18-40025**	**18-40025**	
700	VIKING 700 EPS Red/Green	2018	**18-40025**	**18-40025**	
700	VIKING 700 VI EPS	2015 - 2020	**18-40025**	**18-40025**	
700	VIKING 700 VI EPS Hunter	2018 - 2020	**18-40025**	**18-40025**	
700	VIKING 700 VI EPS Ranch	2018 - 2020	**18-40025**	**18-40025**	
700	WOLVERINE	2016 - 2018	**18-40025**	**18-40025**	
700	WOLVERINE EPS	2017	**18-40025**	**18-40025**	
700	WOLVERINE R-SPEC	2016	**18-40025**	**18-40025**	
700	WOLVERINE R-SPEC EPS	2016 - 2018	**18-40025**	**18-40025**	
700	WOLVERINE R-SPEC EPS SE	2016 - 2017	**18-40025**	**18-40025**	
700	WOLVERINE R-SPEC Hunter	2018	**18-40025**	**18-40025**	
850	WOLVERINE X2	2019 - 2020	**18-40025**	**18-40025**	
850	WOLVERINE X2 R-SPEC	2019 - 2020	**18-40025**	**18-40025**	
850	WOLVERINE X2 XT-R	2020	**18-40025**	**18-40025**	
850	WOLVERINE X4	2018 - 2020	**18-40025**	**18-40025**	
850	WOLVERINE X4 Hunter	2018 - 2020	**18-40025**	**18-40025**	
850	WOLVERINE X4 SE	2018 - 2019	**18-40025**	**18-40025**	
850	WOLVERINE X4 XT-R	2020	**18-40025**	**18-40025**	
1000	YXZ1000R EPS	2016 - 2020	**18-40026**	**18-40026**	
1000	YXZ1000R EPS SE	2017 - 2020	**18-40026**	**18-40026**	
1000	YXZ1000R EPS SS	2017 - 2020	**18-40026**	**18-40026**	
1000	YXZ1000R EPS SS SE	2017 - 2020	**18-40026**	**18-40026**	
1000	YXZ1000R EPS SS XTR	2020	**18-40026**	**18-40026**	
1000	YXZ1000R SE	2016	**18-40026**	**18-40026**	

ATV BALL JOINTS

Upper & Lower Ball Joint for Honda

OEM No: 51375-HP5-601

Part No.	Code	Keyword
18-60011	**B**	**4**

Model	Year	Part No. Upper	Part No. Lower
Honda™			
TRX350 RANCHER 2X4,4X4	2000-06	**18-60011**	
TRX400FA/FGA	2004-07	**18-60011**	
TRX420 FA IRS	2009-14	**18-60011**	**18-60011**
TRX420 FA IRS	2015-21	**18-60011**	**18-60011**
TRX420 FA SOLID AXLE	2014-21	**18-60011**	**18-60011**
TRX420 FE/FM	2007-13	**18-60011**	**18-60011**
TRX420 FE/FM	2014-21	**18-60011**	**18-60011**
TRX420 FPA SOLID AXLE	2014	**18-60011**	**18-60011**
TRX420 FPA IRS	2009-14	**18-60011**	**18-60011**
TRX420 FPE/FPM	2011-13	**18-60011**	**18-60011**
TRX420TE	2007-13	**18-60011**	**18-60011**
TRX420TE	2014-21	**18-60011**	**18-60011**
TRX420TM	2007-13	**18-60011**	**18-60011**
TRX420TM	2014-21	**18-60011**	**18-60011**
TRX450 S/ES	1998-04	**18-60011**	**18-60011**
TRX500FA	2001-19	**18-60011**	**18-60011**
TRX500FE	2005-19	**18-60011**	**18-60011**

Model	Year	Part No. Upper	Part No. Lower
Honda™			
TRX500FGA	2004-08	**18-60011**	**18-60011**
TRX500FM	2005-13	**18-60011**	**18-60011**
TRX500FM IRS	2015-19	**18-60011**	**18-60011**
TRX500FM SOLID AXLE	2014-19	**18-60011**	**18-60011**
TRX500FPA	2009-14	**18-60011**	**18-60011**
TRX500FPE	2007-13	**18-60011**	**18-60011**
TRX500FPM	2008-13	**18-60011**	**18-60011**
TRX500TM	2005-06	**18-60011**	**18-60011**
TRX520FA	2020-21	**18-60011**	**18-60011**
TRX520FE/FM	2020-21	**18-60011**	**18-60011**
TRX650 RINCON	2003-05	**18-60011**	**18-60011**
TRX680 RINCON	2006-20	**18-60011**	**18-60011**
UTV MODEL			
SXS500 PIONEER	2015-20	**18-60011**	
SXS700 PIONEER/4	2017-20	**18-60011**	
SXS1000 PIONEER / 5	2016-21	**18-60011**	

ATV A-ARMS & IRS KITS

CODE = B | KEYWORD = 5

Front A-Arm Repair Kits

- A direct replacement for the OEM components. Each kit contains all of the bearing bushings, bearing shafts, seals, shims and spacers required to rebuild 1 A-Arm

IRS Kits - All the parts required to rebuild one side of an ATV rear suspension (Upper and Lower A-Arm and Knuckle)

- Acetal Bushings - Self lubricating, durable thermoplastic resin
- Cup Seals • Double Lip Seals - Type TC
- Bushings - Case hardened, and plated for long life corrosion prevention
- Spherical Bearings - Precision ground with PTFE liner
- 52100 Bearing Steel - Hardened and precision ground

CC	Model	Year	Front Lower A-Arm	Front Upper A-Arm	Rear Independent Suspension	Rear Independent Suspension Knuckle Only Kit
Arctic Cat™						
250	250 2x4	1999 - 2005	50-1039	50-1039	50-1066	
250	250 2x4	2006 - 2009	50-1152	50-1073		
250	250 4x4	2001 - 2005	50-1039	50-1039	50-1066	
250	250 DVX	2006 - 2008	50-1152	50-1073		
300	300 2x4	1998 - 2004	50-1039	50-1039	50-1066	
300	300 2x4	2010 - 2012	50-1152	50-1073		
300	300 2x4	2013 - 2016	50-1152	50-1152		
300	300 4x4	1998 - 2005	50-1039	50-1039	50-1066	
300	300 DVX	2009 - 2012	50-1152	50-1073		
300	300 DVX	2013 - 2015	50-1152	50-1152		
300	Alterra 300	2017 - 2020	50-1152	50-1152		
375	375 2x4 w/AT	2002	50-1039	50-1130		
375	375 4x4 w/AT	2002	50-1039	50-1130		
400	400 2x4	1998 - 2001	50-1039	50-1039		
400	400 4x4	1998 - 2000	50-1039	50-1039		
400	400 4x4 w/AT	2003 - 2004	50-1039	50-1130		
400	400 4x4 w/MT	2001	50-1039	50-1039		
400	400 4x4 w/MT	2002 - 2004	50-1039	50-1130		
400	400 DVX	2004 - 2008	50-1028	50-1014		
400	400 FIS 2x4 w/AT	2003	50-1039	50-1130	50-1065	
400	400 FIS 2x4 w/AT	2004	50-1128	50-1130	50-1129	
400	400 FIS 2x4 w/MT	2003	50-1039	50-1130	50-1065	
400	400 FIS 2x4 w/MT	2004	50-1128	50-1130		
400	400 FIS 4x4 TRV	2006 - 2014	50-1128	50-1130	50-1129	
400	400 FIS 4x4 w/AT	2003	50-1039	50-1130	50-1065	
400	400 FIS 4x4 w/AT	2004 - 2008	50-1128	50-1130	50-1129	
400	400 FIS 4x4 w/AT LTD	2007	50-1128	50-1130	50-1129	
400	400 FIS 4x4 w/MT	2002 - 2003	50-1039	50-1130	50-1065	
400	400 FIS 4x4 w/MT	2004 - 2008	50-1128	50-1130	50-1129	
400	400 TBX 4x4	2004	50-1039	50-1130	50-1065	
400	400 TBX 4x4	2005 - 2006	50-1128	50-1130	50-1129	
400	400 VP 4x4 w/AT	2005 - 2006	50-1039	50-1130		
400	400 VP 4x4 w/MT	2005 - 2006	50-1039	50-1130		
450	450 H1	2010 - 2011	50-1128	50-1130	50-1129	
450	450i EFI	2012	50-1128	50-1130	50-1129	
450	450i GT EFI	2012	50-1128	50-1130	50-1129	
450	450i TRV EFI	2011 - 2012	50-1128	50-1130	50-1129	
450	450i TRV GT EFI	2012	50-1128	50-1130	50-1129	
454	454 2x4	1997 - 1998	50-1039	50-1039		
454	454 4x4	1996 - 1998	50-1039	50-1039		
500	500 4x4	1998 - 1999	50-1039	50-1039		
500	500 4x4 w/AT	2000 - 2001	50-1039	50-1039		
500	500 4x4 w/AT	2002	50-1039	50-1130		
500	500 4x4 w/MT	2000 - 2001	50-1039	50-1039		
500	500 EFI 4x4 w/AT	2013 - 2017	50-1128	50-1130	50-1129	
500	500 FIS 4x4 w/AT	2002 - 2003	50-1039	50-1130	50-1065	
500	500 FIS 4x4 w/AT	2004 - 2009	50-1128	50-1130	50-1129	
500	500 FIS 4x4 w/MT	2002 - 2003	50-1039	50-1130	50-1065	
500	500 FIS 4x4 w/MT	2004 - 2009	50-1128	50-1130	50-1129	
500	500 FIS TBX 4x4	2002	50-1039	50-1130		
500	500 FIS TBX 4x4	2003 - 2004	50-1039	50-1130	50-1065	
500	500 FIS TBX 4x4	2005 - 2006	50-1128	50-1130	50-1129	
500	500 FIS TRV 4x4	2003 - 2004	50-1039	50-1130	50-1065	
500	500 FIS TRV 4x4	2005 - 2008	50-1128	50-1130	50-1129	
500	500 TRV	2013 - 2015	50-1128	50-1130	50-1129	
500	500 XR	2015	50-1128	50-1130	50-1156	
500	500 XT EFI	2013 - 2014	50-1128	50-1130	50-1129	
500	Alterra 500 XT	2016	50-1128	50-1130	50-1156	
500	Alterra TRV 500	2017	50-1128	50-1130	50-1129	
550	550 EFI 4x4	2012 - 2014	50-1128	50-1130	50-1129	
550	550 GT EFI 4x4	2012	50-1128	50-1130	50-1129	
550	550 H1 FIS 4x4	2009 - 2011	50-1128	50-1130	50-1129	
550	550 H1 FIS 4x4 LTD	2009	50-1128	50-1130	50-1129	
550	550 LTD EFI	2011 - 2014	50-1128	50-1130	50-1129	
550	550 TRV 4x4 w/AT	2009 - 2011	50-1128	50-1130	50-1129	

ATV A-ARMS & IRS KITS

CODE = B **KEYWORD = 5**

- IRS Kits - All the parts required to rebuild one side of an ATV rear suspension (Upper and Lower A-Arm and Knuckle)

CC	Model	Year	Front Lower A-Arm	Front Upper A-Arm	Rear Independent Suspension	Rear Independent Suspension Knuckle Only Kit
Arctic Cat™						
550	550 TRV Cruiser	2012	**50-1128**	**50-1130**	**50-1129**	
550	550 TRV GT	2011 - 2012	**50-1128**	**50-1130**	**50-1129**	
550	550 TRV LTD	2009 - 2015	**50-1128**	**50-1130**	**50-1129**	
550	550 TRV XT	2013 - 2015	**50-1128**	**50-1130**	**50-1129**	
550	550 XR	2015	**50-1128**	**50-1130**	**50-1156**	
550	550 XR LTD	2015	**50-1128**	**50-1130**	**50-1156**	
550	550 XR XT	2015	**50-1128**	**50-1130**	**50-1156**	
550	550 XT EFI 4x4	2013 - 2014	**50-1128**	**50-1130**	**50-1129**	
550	Alterra 550	2016	**50-1128**	**50-1130**	**50-1156**	
550	Alterra 550 XT	2016	**50-1128**	**50-1130**	**50-1156**	
550	Alterra TRV 550 XT EPS	2017	**50-1128**	**50-1130**	**50-1129**	
570	Alterra 570	2019 - 2020	**50-1128**	**50-1130**	**50-1156**	
570	Alterra 570 EPS	2019 - 2020	**50-1128**	**50-1130**	**50-1156**	
570	Alterra 570 XT	2019	**50-1128**	**50-1130**	**50-1156**	
650	650 4x4 H1	2007 - 2011	**50-1128**	**50-1130**	**50-1129**	
650	650 4x4 w/AT V2	2004 - 2006	**50-1128**	**50-1130**	**50-1129**	
650	650 H1 LTD	2005 - 2007	**50-1128**	**50-1130**	**50-1129**	
650	650 H1 MUDPRO	2010 - 2011	**50-1128**	**50-1130**	**50-1129**	
650	650 H1 TBX	2007 - 2009	**50-1128**	**50-1130**	**50-1129**	
650	650 TRV	2007 - 2009	**50-1128**	**50-1130**	**50-1129**	
650	650 TRV LTD	2007	**50-1128**	**50-1130**	**50-1129**	
650	650i 4x4	2012	**50-1128**	**50-1130**	**50-1129**	
700	700 Diesel	2007 - 2015	**50-1128**	**50-1130**	**50-1129**	
700	700 EFI	2007 - 2014	**50-1128**	**50-1130**	**50-1129**	
700	700 EFI H1	2008 - 2010	**50-1128**	**50-1130**	**50-1129**	
700	700 EFI H1 LTD	2009	**50-1128**	**50-1130**	**50-1129**	
700	700 EFI H1 MUDPRO	2009 - 2010	**50-1128**	**50-1130**	**50-1129**	
700	700 GT EFI	2012	**50-1128**	**50-1130**	**50-1129**	
700	700 H1 EFI MUDPRO	2011	**50-1128**	**50-1130**	**50-1129**	
700	700 LTD	2006 - 2014	**50-1128**	**50-1130**	**50-1129**	
700	700 MUDPRO	2012	**50-1128**	**50-1130**	**50-1129**	
700	700 MUDPRO LTD	2012 - 2017	**50-1128**	**50-1130**	**50-1129**	
700	700 TBX	2010 - 2017	**50-1128**	**50-1130**	**50-1129**	
700	700 TBX GT	2012	**50-1128**	**50-1130**	**50-1129**	
700	700 TBX LTD	2011	**50-1128**	**50-1130**	**50-1129**	
700	700 TBX SE	2016	**50-1128**	**50-1130**	**50-1129**	
700	700 TRV	2008 - 2012	**50-1128**	**50-1130**	**50-1129**	
700	700 TRV Cruiser	2008 - 2010	**50-1128**	**50-1130**	**50-1129**	
700	700 TRV GT	2011 - 2012	**50-1128**	**50-1130**	**50-1129**	
700	700 TRV LTD	2013 - 2015	**50-1128**	**50-1130**	**50-1129**	
700	700 TRV SE	2016	**50-1128**	**50-1130**	**50-1129**	
700	700 TRV XT	2013 - 2015	**50-1128**	**50-1130**	**50-1129**	
700	700 XR	2015	**50-1128**	**50-1130**	**50-1156**	
700	700 XR LTD	2015	**50-1128**	**50-1130**	**50-1156**	
700	700 XR XT	2015	**50-1128**	**50-1130**	**50-1156**	
700	700 XT	2013 - 2014	**50-1128**	**50-1130**	**50-1129**	
700	Alterra 700	2016 - 2020	**50-1128**	**50-1130**	**50-1156**	
700	Alterra 700 MUDPRO LTD	2018 - 2019	**50-1128**	**50-1130**	**50-1129**	
700	Alterra 700 TBX	2018 - 2020	**50-1128**	**50-1130**	**50-1129**	
700	Alterra 700 VLX	2018	**50-1128**	**50-1130**	**50-1129**	
700	Alterra 700 VLX EPS	2018	**50-1128**	**50-1130**	**50-1129**	
700	Alterra 700 XT	2016	**50-1128**	**50-1130**	**50-1156**	
700	Alterra 700 XT EPS	2017 - 2019	**50-1128**	**50-1130**	**50-1156**	
700	Alterra TRV 700 EPS	2020	**50-1128**	**50-1130**	**50-1129**	
700	Alterra TRV 700 XT EPS	2017 - 2019	**50-1128**	**50-1130**	**50-1129**	
700	VLX 700	2017	**50-1128**	**50-1130**	**50-1129**	
1000	1000 H2 LTD	2011	**50-1128**	**50-1130**	**50-1129**	
1000	1000 H2 MUDPRO	2010 - 2011	**50-1128**	**50-1130**	**50-1129**	
1000	1000 H2 THUNDERCAT	2008 - 2010	**50-1128**	**50-1130**	**50-1129**	
1000	1000 MUDPRO LTD	2012 - 2017	**50-1128**	**50-1130**	**50-1129**	
1000	1000 TRV	2009 - 2010	**50-1128**	**50-1130**	**50-1129**	
1000	1000 TRV Cruiser	2009 - 2012	**50-1128**	**50-1130**	**50-1129**	
1000	1000 TRV GT	2012	**50-1128**	**50-1130**	**50-1129**	
1000	1000 TRV LTD	2013 - 2015	**50-1128**	**50-1130**	**50-1129**	
1000	1000 TRV XT	2015	**50-1128**	**50-1130**	**50-1129**	
1000	1000 XT	2013 - 2017	**50-1128**	**50-1130**	**50-1129**	
1000	1000i GT	2012	**50-1128**	**50-1130**	**50-1129**	
1000	Alterra TRV 1000 XT	2017	**50-1128**	**50-1130**	**50-1129**	
Can-Am™						
330	Outlander 330	2004 - 2005	**50-1126**		**50-1069**	
330	Outlander 330 4X4	2005	**50-1126**		**50-1069**	
400	Outlander 400	2003 - 2004	**50-1126**		**50-1069**	
400	Outlander 400 STD 2x4	2005	**50-1126**		**50-1069**	
400	Outlander 400 STD 4x4	2005 - 2015	**50-1126**		**50-1069**	
400	Outlander 400 XT 4x4	2004 - 2014	**50-1126**		**50-1069**	

ATV A-ARMS & IRS KITS

CODE = B **KEYWORD = 5**

• IRS Kits - All the parts required to rebuild one side of an ATV rear suspension (Upper and Lower A-Arm and Knuckle)

CC	Model	Year	Front Lower A-Arm	Front Upper A-Arm	Rear Independent Suspension	Rear Independent Suspension Knuckle Only Kit
Can-Am™						
400	Outlander MAX 400 EFI/STD/XT	2015	**50-1126**		**50-1069**	
400	Outlander MAX 400 STD 4x4	2005 - 2014	**50-1126**		**50-1069**	
400	Outlander MAX 400 XT 4x4	2006 - 2014	**50-1126**		**50-1069**	
450	DS 450	2010 - 2015	**50-1126**	**50-1126**		
450	DS 450 STD/X	2008 - 2009	**50-1126**	**50-1126**		
450	DS 450 XXC	2015	**50-1126**			
450	Outlander DPS 450 EFI	2016 - 2020	**50-1143**	**50-1143**	**50-1080**	
450	Outlander L 450 EFI	2015	**50-1126**	**50-1126**	**50-1080**	
450	Outlander L 450 EFI	2016	**50-1143**	**50-1143**	**50-1080**	
450	Outlander L MAX 450 EFI	2015	**50-1126**	**50-1126**	**50-1080**	
450	Outlander L MAX 450 EFI	2016	**50-1143**	**50-1143**	**50-1080**	
450	Outlander MAX 450 EFI	2017	**50-1143**	**50-1143**	**50-1080**	
450	Outlander MAX DPS 450 EFI	2016 - 2020	**50-1143**	**50-1143**	**50-1080**	
450	Outlander MAX STD 450 EFI	2018 - 2020	**50-1143**	**50-1143**	**50-1080**	
450	Outlander STD 450 EFI	2017 - 2020	**50-1143**	**50-1143**	**50-1080**	
500	Outlander 500 LTD 4x4	2010	**50-1126**		**50-1069**	
500	Outlander 500 STD 4x4	2007 - 2012	**50-1126**		**50-1069**	
500	Outlander 500 STD 4x4	2013 - 2014	**50-1126**	**50-1126**	**50-1080**	
500	Outlander 500 STD 4x4	2015	**50-1143**	**50-1143**	**50-1080**	
500	Outlander 500 XT 4x4	2007 - 2012	**50-1126**		**50-1069**	
500	Outlander 500 XT 4x4	2013 - 2014	**50-1126**	**50-1126**	**50-1080**	
500	Outlander L 500 EFI	2015	**50-1126**	**50-1126**	**50-1080**	
500	Outlander L MAX 500 EFI	2015	**50-1126**	**50-1126**	**50-1080**	
500	Outlander MAX 500 EFI	2015	**50-1143**	**50-1143**	**50-1080**	
500	Outlander MAX 500 STD 4x4	2007 - 2012	**50-1126**		**50-1069**	
500	Outlander MAX 500 STD 4x4	2013 - 2014	**50-1126**	**50-1126**	**50-1080**	
500	Outlander MAX 500 XT 4x4	2007 - 2012	**50-1126**		**50-1069**	
500	Outlander MAX 500 XT 4x4	2013 - 2014	**50-1126**	**50-1126**	**50-1080**	
500	Quest 500	2002 - 2004	**50-1126**	**50-1126**		
500	Quest 500 XT	2002 - 2004	**50-1126**	**50-1126**		
500	Renegade 500	2008 - 2012	**50-1126**	**50-1126**	**50-1069**	
500	Renegade 500	2013 - 2014	**50-1126**	**50-1126**	**50-1080**	
500	Renegade 500	2015	**50-1143**	**50-1143**	**50-1080**	
500	Renegade 500 XT	2012	**50-1126**	**50-1126**	**50-1069**	
500	Traxter 500	2001 - 2005	**50-1126**	**50-1126**		
500	Traxter 500 Auto CVT	2005	**50-1126**	**50-1126**		
570	Outlander DPS 570 EFI	2016 - 2020	**50-1143**	**50-1143**	**50-1080**	
570	Outlander L 570 EFI	2016	**50-1143**	**50-1143**	**50-1080**	
570	Outlander LE 570 EFI	2016	**50-1143**	**50-1143**	**50-1080**	
570	Outlander MAX 570 EFI	2016 - 2017	**50-1143**	**50-1143**	**50-1080**	
570	Outlander MAX DPS 570 EFI	2016 - 2020	**50-1143**	**50-1143**	**50-1080**	
570	Outlander MAX STD 570 EFI	2018 - 2020	**50-1143**	**50-1143**	**50-1080**	
570	Outlander STD 570 EFI	2017 - 2020	**50-1143**	**50-1143**	**50-1080**	
570	Outlander XMR 570 EFI	2016 - 2020	**50-1143**	**50-1143**	**50-1080**	
570	Renegade 570 EFI	2016 - 2020	**50-1143**	**50-1143**	**50-1080**	
570	Renegade XMR 570 EFI	2017 - 2020	**50-1143**	**50-1143**	**50-1080**	
650	Outlander 650 STD 4x4	2006 - 2012	**50-1126**	**50-1126**	**50-1069**	
650	Outlander 650 STD 4x4	2013 - 2014	**50-1126**	**50-1126**	**50-1080**	
650	Outlander 650 STD 4x4	2015	**50-1143**	**50-1143**	**50-1080**	
650	Outlander 650 XMR	2013 - 2014	**50-1126**	**50-1126**	**50-1080**	
650	Outlander 650 XMR	2015 - 2020	**50-1143**	**50-1143**	**50-1080**	
650	Outlander 650 XT 4x4	2006 - 2012	**50-1126**	**50-1126**	**50-1069**	
650	Outlander 650 XT 4x4	2013 - 2014	**50-1126**	**50-1126**	**50-1080**	
650	Outlander DPS 650 EFI	2017 - 2020	**50-1143**	**50-1143**	**50-1080**	
650	Outlander MAX 650 STD 4x4	2006 - 2012	**50-1126**	**50-1126**	**50-1069**	
650	Outlander MAX 650 STD 4x4	2013 - 2014	**50-1126**	**50-1126**	**50-1080**	
650	Outlander MAX 650 STD 4x4	2015	**50-1143**	**50-1143**	**50-1080**	
650	Outlander MAX 650 XT 4x4	2006 - 2012	**50-1126**	**50-1126**	**50-1069**	
650	Outlander MAX 650 XT 4x4	2013 - 2014	**50-1126**	**50-1126**	**50-1080**	
650	Outlander STD 650 EFI	2017 - 2020	**50-1143**	**50-1143**	**50-1080**	
650	QUEST 650 STD / XT	2002 - 2004	**50-1126**	**50-1126**		
650	Renegade 650 EFI	2018 - 2019	**50-1143**	**50-1143**	**50-1080**	
650	Traxter 650	2004 - 2005	**50-1126**	**50-1126**		
650	Traxter 650 Auto CVT	2005	**50-1126**	**50-1126**		
800	Outlander 800 STD 4x4	2006 - 2008	**50-1126**	**50-1126**	**50-1069**	
800	Outlander 800 XMR	2011 - 2012	**50-1126**	**50-1126**	**50-1069**	
800	Outlander 800 XT 4x4	2006 - 2008	**50-1126**	**50-1126**	**50-1069**	
800	Outlander 800 XXC	2011	**50-1126**	**50-1126**	**50-1069**	
800	Outlander 800R STD 4x4	2009 - 2011	**50-1126**	**50-1126**	**50-1069**	
800	Outlander 800R STD 4x4	2012 - 2014	**50-1126**	**50-1126**	**50-1080**	
800	Outlander 800R STD 4x4	2015	**50-1143**	**50-1143**	**50-1080**	
800	Outlander 800R XMR	2015	**50-1143**	**50-1143**	**50-1080**	
800	Outlander 800R XT 4x4	2009 - 2012	**50-1126**	**50-1126**	**50-1069**	
800	Outlander 800R XT 4x4	2013 - 2014	**50-1126**	**50-1126**	**50-1080**	
800	Outlander MAX 800 LTD 4x4	2007 - 2008	**50-1126**	**50-1126**	**50-1069**	

ATV A-ARMS & IRS KITS

CODE = B **KEYWORD = 5**

• IRS Kits - All the parts required to rebuild one side of an ATV rear suspension (Upper and Lower A-Arm and Knuckle)

CC	Model	Year	Front Lower A-Arm	Front Upper A-Arm	Rear Independent Suspension	Rear Independent Suspension Knuckle Only Kit
Can-Am™						
800	Outlander MAX 800 STD 4x4	2006 - 2008	50-1126	50-1126	50-1069	
800	Outlander MAX 800 XT 4x4	2006 - 2008	50-1126	50-1126	50-1069	
800	Outlander MAX 800R EFI	2015	50-1143	50-1143	50-1080	
800	Outlander MAX 800R LTD 4x4	2009 - 2012	50-1126	50-1126	50-1069	
800	Outlander MAX 800R STD 4x4	2009 - 2011	50-1126	50-1126	50-1069	
800	Outlander MAX 800R STD 4x4	2012 - 2014	50-1126	50-1126	50-1080	
800	Outlander MAX 800R XT 4x4	2009 - 2012	50-1126	50-1126	50-1069	
800	Outlander MAX 800R XT 4x4	2013 - 2014	50-1126	50-1126	50-1080	
800	Renegade 800	2007 - 2011	50-1126	50-1126	50-1069	
800	Renegade 800	2012 - 2014	50-1126	50-1126	50-1080	
800	Renegade 800	2015	50-1143	50-1143	50-1080	
800	Renegade 800 X	2008 - 2009	50-1126	50-1126	50-1069	
800	Renegade 800 XXC	2010 - 2011	50-1126	50-1126	50-1069	
800	Renegade 800 XXC	2012 - 2014	50-1126	50-1126	50-1080	
850	Outlander 850	2016	50-1143	50-1143	50-1080	
850	Outlander 850 DPS	2016 - 2020	50-1143	50-1143	50-1080	
850	Outlander 850 XMR	2016 - 2020	50-1143	50-1143	50-1080	
850	Outlander 850 XT	2016 - 2020	50-1143	50-1143	50-1080	
850	Outlander 850 XTP	2016 - 2020	50-1143	50-1143	50-1080	
850	Outlander MAX 850 DPS	2017 - 2020	50-1143	50-1143	50-1080	
850	Outlander MAX 850 XT	2016	50-1143	50-1143	50-1080	
850	Outlander MAX 850 XTP	2016	50-1143	50-1143	50-1080	
850	Renegade 850	2016 - 2020	50-1143	50-1143	50-1080	
850	Renegade 850 XXC	2016 - 2020	50-1143	50-1143	50-1080	
1000	Outlander 1000 DPS	2012 - 2014	50-1126	50-1126	50-1080	
1000	Outlander 1000 DPS	2015 - 2019	50-1143	50-1143	50-1080	
1000	Outlander 1000 XMR	2013 - 2014	50-1126	50-1126	50-1080	
1000	Outlander 1000 XMR	2015 - 2020	50-1143	50-1143	50-1080	
1000	Outlander 1000 XT	2012	50-1126	50-1126	50-1080	
1000	Outlander 1000 XT	2013 - 2020	50-1143	50-1143	50-1080	
1000	Outlander 1000 XTP	2013 - 2020	50-1143	50-1143	50-1080	
1000	Outlander 1000 XXC	2020	50-1143	50-1143	50-1080	
1000	Outlander MAX 1000	2013 - 2014	50-1126	50-1126	50-1080	
1000	Outlander MAX 1000	2015 - 2020	50-1143	50-1143	50-1080	
1000	Outlander MAX 1000 LTD	2015 - 2016	50-1143	50-1143	50-1080	
1000	Outlander MAX 1000 XT	2013 - 2014	50-1126	50-1126	50-1080	
1000	Outlander MAX 1000 XT	2015 - 2020	50-1143	50-1143	50-1080	
1000	Outlander MAX 1000 XTP	2013 - 2014	50-1126	50-1126	50-1080	
1000	Outlander MAX 1000 XTP	2015 - 2020	50-1143	50-1143	50-1080	
1000	Renegade 1000	2012 - 2014	50-1126	50-1126	50-1080	
1000	Renegade 1000	2015 - 2019	50-1143	50-1143	50-1080	
1000	Renegade 1000 XMR	2016 - 2020	50-1143	50-1143	50-1080	
1000	Renegade 1000 XXC	2012 - 2014	50-1126	50-1126	50-1080	
1000	Renegade 1000 XXC	2015 - 2020	50-1143	50-1143	50-1080	
Honda™						
90	TRX90	1993 - 2020	50-1038			
200	TRX200	1990 - 1997	50-1038	50-1038		
200	TRX200D	1990 - 1997	50-1038	50-1038		
250	TRX250 Recon	1997 - 2001	50-1038	50-1038		
250	TRX250R	1986	50-1002	50-1002		
250	TRX250R	1987 - 1989	50-1019	50-1019		
250	TRX250TE Recon	2002 - 2020	50-1038	50-1038		
250	TRX250TM Recon	2002 - 2020	50-1038	50-1038		
250	TRX250X	1987 - 1992	50-1020	50-1020		
250	TRX250X / EX Sportrax	2001 - 2020	50-1038	50-1038		
300	TRX300 EX	1993 - 2008	50-1020	50-1020		
300	TRX300 Fourtrax	1988 - 1992	50-1038			
300	TRX300 Fourtrax	1993 - 2000	50-1038	50-1038		
300	TRX300 X	2009	50-1020	50-1020		
300	TRX300FW Fourtrax 4x4	1988 - 2000	50-1038	50-1038		
350	TRX350FE	2000 - 2006	50-1038	50-1038		
350	TRX350FM Fourtrax Rancher	2000 - 2006	50-1038	50-1038		
350	TRX350TE	2000 - 2006	50-1038	50-1038		
350	TRX350TM Fourtrax Rancher	2000 - 2006	50-1038	50-1038		
400	FL400	1989 - 1990	50-1020	50-1020		
400	TRX400EX	1999 - 2008	50-1020	50-1020		
400	TRX400FA	2004 - 2007	50-1038	50-1038		
400	TRX400FGA Fourtrax Rancher 4x4	2004 - 2007	50-1038	50-1038		
400	TRX400FW Fourtrax Foreman 4x4	1995 - 2003	50-1038	50-1038		
400	TRX400X	2009 - 2014	50-1020	50-1020		
420	TRX420 FA IRS	2009 - 2014	50-1038	50-1038	50-1068	50-1068-K
420	TRX420 FA IRS	2015 - 2020	50-1038	50-1038	50-1185	50-1229
420	TRX420 FA Solid Axle	2014 - 2020	50-1038	50-1038		
420	TRX420 FE	2007 - 2020	50-1038	50-1038		
420	TRX420 FM	2007 - 2020	50-1038	50-1038		

ATV A-ARMS & IRS KITS

CODE = B | KEYWORD = 5

• IRS Kits - All the parts required to rebuild one side of an ATV rear suspension (Upper and Lower A-Arm and Knuckle)

CC	Model	Year	Front Lower A-Arm	Front Upper A-Arm	Rear Independent Suspension	Rear Independent Suspension Knuckle Only Kit
Honda™						
420	TRX420 FPA IRS	2009 - 2014	50-1038	50-1038	50-1068	50-1068-K
420	TRX420 FPA Solid Axle	2014	50-1038	50-1038		
420	TRX420 FPE	2009 - 2013	50-1038	50-1038		
420	TRX420 FPM	2009 - 2013	50-1038	50-1038		
420	TRX420 TE	2007 - 2020	50-1038	50-1038		
420	TRX420 TM	2007 - 2020	50-1038	50-1038		
450	TRX450ER	2006 - 2014	50-1020	50-1020		
450	TRX450ES	1998 - 2001	50-1038	50-1038		
450	TRX450FE	2002 - 2004	50-1038	50-1038		
450	TRX450FM	2002 - 2004	50-1038	50-1038		
450	TRX450R	2004 - 2009	50-1020	50-1020		
450	TRX450S	1998 - 2001	50-1038	50-1038		
500	TRX500FA	2001 - 2014	50-1038	50-1003		
500	TRX500FA	2015 - 2019	50-1038	50-1038	50-1185	50-1229
500	TRX500FE	2005 - 2013	50-1038	50-1003		
500	TRX500FE	2014 - 2019	50-1038	50-1038		
500	TRX500FGA	2004 - 2008	50-1038	50-1003		
500	TRX500FM	2005 - 2013	50-1038	50-1003		
500	TRX500FM IRS	2015 - 2019	50-1038	50-1038	50-1185	50-1229
500	TRX500FM Solid Axle	2014 - 2019	50-1038	50-1038		
500	TRX500FPA	2009 - 2014	50-1038	50-1003		
500	TRX500FPE	2007 - 2013	50-1038	50-1003		
500	TRX500FPM	2008 - 2013	50-1038	50-1003		
500	TRX500TM	2005 - 2006	50-1038	50-1003		
520	TRX520FA	2020	50-1038	50-1038	50-1185	50-1229
520	TRX520FE	2020	50-1038	50-1038		
520	TRX520FM IRS	2020	50-1038	50-1038	50-1185	50-1229
520	TRX520FM Solid Axle	2020	50-1038	50-1038		
650	TRX650 Rincon	2003 - 2005	50-1038	50-1033	50-1035	50-1035-K
680	TRX680 Rincon	2006 - 2014	50-1038	50-1033	50-1035	50-1035-K
680	TRX680 Rincon	2015 - 2020	50-1038	50-1003	50-1035	50-1035-K
700	TRX700XX	2008 - 2009	50-1020	50-1020		
Kawasaki™						
250	KFX250 Mojave	1987 - 2004	50-1012	50-1012		
250	KXF250 Tecate	1987	50-1012	50-1012		
250	KXF250 Tecate	1988	50-1013	50-1013		
300	KEF300 Lakota	1995 - 2003	50-1012	50-1012		
300	KLF300B Bayou	1988 - 2005	50-1040	50-1040		
300	KLF300C Bayou 4x4	1989 - 2005	50-1040	50-1040		
300	KVF300 Brute Force	2012 - 2020	50-1152	50-1152		
300	KVF300A Prairie 4x4	1999 - 2002	50-1040			
300	KVF300B Prairie 2x4	1999 - 2002	50-1040			
360	KVF360A Prairie 4x4	2003 - 2013	50-1040			
360	KVF360B Prairie	2003 - 2011	50-1040			
360	KVF360C Prairie 4x4	2003 - 2013	50-1040			
400	KFX400	2003 - 2006	50-1028	50-1014		
400	KLF400 Bayou	1993 - 1999	50-1040	50-1040		
400	KVF400A Prairie 4x4	1997 - 1998	50-1040			
400	KVF400B Prairie	1998	50-1040			
400	KVF400C Prairie 4x4	1999 - 2002	50-1040			
400	KVF400D Prairie	1999 - 2002	50-1040			
450	KFX450R	2008 - 2014	50-1067	50-1029		
650	KVF650 Brute force	2005 - 2013	50-1031			
650	KVF650 I Brute force	2006 - 2013	50-1029	50-1032	50-1043	50-1043-K
650	KVF650 Prairie	2002 - 2003	50-1031			
700	KFX 700 V-Force	2004 - 2009	50-1029	50-1029		
700	KVF700 Prairie	2004 - 2006	50-1031			
750	KVF750 Brute Force	2005 - 2011	50-1029	50-1032	50-1043	50-1043-K
750	KVF750 Brute Force	2012 - 2020	50-1089	50-1088	50-1043	50-1043-K
750	KVF750 Brute Force EPS	2012 - 2020	50-1089	50-1088	50-1043	50-1043-K
Polaris™						
250	Trail Blazer 250	1996 - 2006	50-1093			
250	Trail Boss 250 4x4	1993 - 1995	50-1093			
250	Xplorer 250 4x4	2000 - 2002	50-1093			
300	300 4x4	1994 - 1995	50-1093			
300	Hawkeye 2x4	2006 - 2011	50-1095		50-1113	
300	Hawkeye 4x4	2006	50-1095			
300	Hawkeye 4x4	2007	50-1095		50-1113	
300	Sportsman 300 4x4	2008 - 2010	50-1095		50-1113	
300	Xplorer 300 4x4	1996 - 1999	50-1093			
300	Xpress 300	1996 - 1999	50-1093			
325	Hawkeye 325 2x4	2015	50-1147		50-1149	
325	Magnum 325 2x4	2000 - 2002	50-1093			
325	Magnum 325 4x4	2000 - 2002	50-1093			
325	Magnum 325 4x4 HDS	2002	50-1093			
325	Magnum 325 4x4 HDS AA	2001	50-1093			

ATV A-ARMS & IRS KITS

CODE = B **KEYWORD = 5**

- IRS Kits - All the parts required to rebuild one side of an ATV rear suspension (Upper and Lower A-Arm and Knuckle)

CC	Model	Year	Front Lower A-Arm	Front Upper A-Arm	Rear Independent Suspension	Rear Independent Suspension Knuckle Only Kit
Polaris™						
325	Magnum 325 4x4 HDS FB	2001	50-1093			
325	Sportsman 325 ETX EFI	2015	50-1093		50-1105	
325	Sportsman 325 ETX EFI MD	2015	50-1147		50-1149	
325	Trail Boss 325	2000 - 2002	50-1093			
325	Xpedition 325	2000 - 2002	50-1093			
330	ATP 330 4x4	2004 - 2005	50-1093			
330	Magnum 330 2x4	2003 - 2005	50-1093			
330	Magnum 330 4x4	2005	50-1093			
330	Magnum 330 4x4 AA AB AC	2003 - 2004	50-1093			
330	Magnum 330 4x4 FB	2003 - 2004	50-1093			
330	Trail Blazer 330	2008 - 2013	50-1093			
330	Trail Boss 330	2003 - 2013	50-1093			
335	Sportsman 335	1999 - 2000	50-1093		50-1112	
335	Worker 335	1999	50-1093		50-1112	
350	350L 2x4	1993	50-1093			
350	350L 4x4	1993	50-1093			
350	Sportsman 350 4x4	1993	50-1093			
400	400L 2x4	1994 - 1995	50-1093			
400	400L 4x4	1994	50-1093			
400	Hawkeye 400 HO 2x4	2011 - 2013	50-1093		50-1105	
400	Hawkeye 400 HO 2x4	2014	50-1147		50-1105	
400	Scrambler 400 2x4	2000 - 2002	50-1093			
400	Scrambler 400 4x4	1995 - 2002	50-1093			
400	Sport 400	1994 - 1999	50-1093			
400	Sportsman 400 4x4	1994 - 1997	50-1093			
400	Sportsman 400 4x4	2002	50-1093		50-1112	
400	Sportsman 400 4x4	2003 - 2005	50-1093		50-1107	
400	Sportsman 400 4x4 AA AE AG	2004	50-1093		50-1107	
400	Sportsman 400 4x4 AQ-AV	2004	50-1093		50-1107	
400	Sportsman 400 4x4 Built After 12/7/00	2001	50-1093		50-1112	
400	Sportsman 400 4x4 Built Before 12/7/00	2001	50-1093		50-1112	
400	Sportsman 400 HO 4x4	2009 - 2010	50-1095		50-1113	
400	Sportsman 400 HO 4x4	2011 - 2014	50-1093		50-1105	
400	Sportsman 400 HO 4x4 Built After 9/16	2008	50-1095		50-1113	
400	Sportsman 400 HO 4x4 Built Before 9/16	2008	50-1095		50-1113	
400	Trail Blazer 400	2003	50-1093			
400	Xplorer 400L 4x4	1995 - 2002	50-1093			
400	Xpress 400L 2x4	1996 - 1997	50-1093			
425	Magnum 425 2x4	1995 - 1998	50-1093			
425	Magnum 425 4x4	1995 - 1998	50-1093			
425	Xpedition 425	2000 - 2002	50-1093			
450	450 HO 2x4 MD	2016	50-1184		50-1166	
450	Farmhand 450 2x4 Built After 8/29/16	2017	50-1184		50-1166	
450	Farmhand 450 2x4 Built Before 8/29/16	2017	50-1184		50-1166	
450	Outlaw 450	2008 - 2010	50-1090	50-1090		
450	Sportsman 450	2006	50-1093		50-1107	
450	Sportsman 450 Built After 7/25/06	2007	50-1093		50-1107	
450	Sportsman 450 Built Before 7/25/06	2007	50-1093		50-1107	
450	Sportsman 450 EFI MD	2016	50-1184		50-1166	
450	Sportsman 450 EPS Quad	2016	50-1184		50-1166	
450	Sportsman 450 EPS ZUG	2016	50-1184		50-1166	
450	Sportsman 450 HD 2x4	2018	50-1184		50-1166	
450	Sportsman 450 HO	2016	50-1165		50-1166	
450	Sportsman 450 HO	2017 - 2020	50-1165		50-1167	
450	Sportsman 450 HO 2x4 MD	2016	50-1165		50-1166	
450	Sportsman 450 Tractor	2016	50-1184		50-1166	
455	Diesel 455 4x4	2000 - 2001	50-1093			
455	Diesel 455 4x4 Built After 9/98	1999	50-1093			
500	ATP 500 4x4	2004 - 2005	50-1093			
500	Magnum 500 2x4 HDS	2002	50-1093			
500	Magnum 500 4x4	2000 - 2001	50-1093			
500	Magnum 500 4x4 AA	2002	50-1093			
500	Magnum 500 4x4 AB/FB	2002	50-1093			
500	Magnum 500 4x4 Built Before 9/11/98	1999	50-1093			
500	Magnum 500 4x4 HDS	2003	50-1093			
500	Magnum 500 4x4 HDS AA	2001 - 2002	50-1093			
500	Magnum 500 4x4 HDS FB	2001	50-1093			
500	Outlaw 500	2006 - 2007	50-1090	50-1090		
500	Scrambler 500 2x4	2000 - 2008	50-1093			
500	Scrambler 500 4x4	1997 - 2012	50-1093			
500	Sportsman 500 4x4	1996 - 2000	50-1093		50-1112	
500	Sportsman 500 4x4 Built After 9/98	1999	50-1093		50-1112	
500	Sportsman 500 4x4 Built Before 9/98	1999	50-1093		50-1112	
500	Sportsman 500 4x4 DUSE	2001 - 2002	50-1093		50-1112	
500	Sportsman 500 4x4 DUSE HO	2001	50-1093		50-1112	
500	Sportsman 500 4x4 HO	2001	50-1093		50-1112	

ATV A-ARMS & IRS KITS

CODE = B **KEYWORD = 5**

• IRS Kits - All the parts required to rebuild one side of an ATV rear suspension (Upper and Lower A-Arm and Knuckle)

CC	Model	Year	Front Lower A-Arm	Front Upper A-Arm	Rear Independent Suspension	Rear Independent Suspension Knuckle Only Kit
Polaris™						
500	Sportsman 500 4x4 HO	2002	50-1093			
500	Sportsman 500 4x4 HO	2003 - 2010	50-1093		50-1107	
500	Sportsman 500 4x4 HO	2011 - 2013	50-1093		50-1105	
500	Sportsman 500 4x4 HO AA- AC- AE- AG	2004	50-1093		50-1107	
500	Sportsman 500 4x4 HO AO - AX	2004	50-1093		50-1107	
500	Sportsman 500 4x4 RSE	2000 - 2001	50-1093		50-1112	
500	Sportsman 500 4x4 RSE	2002	50-1093			
500	Sportsman 500 4x4 RSE Built After 9/98	1999	50-1093		50-1112	
500	Sportsman 500 4x4 RSE Built Before 9/98	1999	50-1093		50-1112	
500	Sportsman 500 EFI	2006 - 2009	50-1093		50-1107	
500	Sportsman 500 Tractor EFI	2009	50-1093		50-1107	
500	Sportsman 500 Tractor EFI Built After 6/23/09	2010	50-1093		50-1107	
500	Sportsman 500 Tractor EFI Built Before 6/23/09	2010	50-1093		50-1107	
500	Sportsman 500 X2	2006	50-1096		50-1145	
500	Sportsman 500 X2	2007	50-1092		50-1106	
500	Sportsman 500 X2	2008 - 2009	50-1092		50-1104	
500	Sportsman Forest 500	2011 - 2013	50-1093		50-1105	
500	Sportsman Forest 500 Tractor	2011 - 2013	50-1093		50-1105	
500	Sportsman Forest 500 Tractor	2014	50-1147		50-1149	
500	Sportsman Touring 500	2008 - 2013	50-1092		50-1104	
500	Worker 500 4x4	2000 - 2002	50-1093		50-1112	
500	Worker 500 4x4 Built After 9/98	1999	50-1093		50-1112	
500	Worker 500 4x4 Built Before 9/98	1999	50-1093		50-1112	
500	Xplorer 500	1997	50-1093		50-1112	
525	Outlaw 525 IRS	2007 - 2011	50-1090	50-1090		
525	Outlaw 525 S	2008 - 2010	50-1090	50-1090		
550	Sportsman 550	2011	50-1090	50-1090	50-1109	50-1208
550	Sportsman 550	2011	50-1090	50-1090	50-1109	50-1207
550	Sportsman 550	2012 - 2013	50-1090	50-1090	50-1098	50-1207
550	Sportsman 550 EPS	2010	50-1091	50-1091	50-1100	50-1208
550	Sportsman 550 EPS	2010	50-1091	50-1091	50-1100	50-1207
550	Sportsman 550 EPS	2011	50-1090	50-1090	50-1109	50-1208
550	Sportsman 550 EPS	2011	50-1090	50-1090	50-1109	50-1207
550	Sportsman 550 EPS	2012 - 2013	50-1090	50-1090	50-1098	50-1207
550	Sportsman 550 EPS	2014	50-1094	50-1094	50-1102	50-1207
550	Sportsman 550 X2	2010	50-1091	50-1091	50-1111	50-1208
550	Sportsman 550 X2	2010	50-1091	50-1091	50-1111	50-1207
550	Sportsman 550 X2	2011	50-1090	50-1090	50-1109	50-1208
550	Sportsman 550 X2	2011	50-1090	50-1090	50-1109	50-1207
550	Sportsman 550 X2	2012 - 2013	50-1090	50-1090	50-1098	50-1207
550	Sportsman 550 X2	2014	50-1094	50-1094	50-1102	50-1207
550	Sportsman 550 X2 EPS LE	2014	50-1094	50-1094	50-1141	50-1207
550	Sportsman 550 X2 INTL	2014	50-1094	50-1094	50-1137	50-1207
550	Sportsman 550 XP	2010	50-1091	50-1090	50-1101	50-1207
550	Sportsman 550 XP	2013	50-1094	50-1090	50-1098	50-1207
550	Sportsman 550 XP	2014	50-1094	50-1094	50-1102	50-1207
550	Sportsman 550 XP Built After 12/1/08	2009	50-1090	50-1090	50-1101	50-1207
550	Sportsman 550 XP Built Before 12/1/08	2009	50-1090	50-1090	50-1101	50-1207
550	Sportsman 550 XP EPS HD INTL	2014	50-1094	50-1094	50-1137	50-1207
550	Sportsman Forest 550	2011	50-1090	50-1090	50-1109	50-1208
550	Sportsman Forest 550	2011	50-1090	50-1090	50-1109	50-1207
550	Sportsman Touring 550 EPS	2010	50-1091	50-1091	50-1111	50-1208
550	Sportsman Forest 550	2012	50-1090	50-1090	50-1098	50-1207
550	Sportsman Touring 550 EPS	2011 - 2012	50-1090	50-1090	50-1109	50-1208
550	Sportsman Forest 550	2013	50-1090	50-1094	50-1102	50-1207
550	Sportsman Forest 550	2014	50-1094	50-1090	50-1098	50-1207
550	Sportsman Touring 550 EPS	2010	50-1091	50-1091	50-1111	50-1207
550	Sportsman Touring 550 EPS	2011 - 2012	50-1090	50-1090	50-1109	50-1207
550	Sportsman Touring 550 EPS	2013	50-1090	50-1090	50-1098	50-1207
550	Sportsman Touring 550 EPS	2014	50-1094	50-1094	50-1102	50-1207
570	Sportsman 570 EFI	2014 - 2015	50-1093		50-1105	
570	Sportsman 570 EFI	2016 - 2020	50-1165		50-1167	
570	Sportsman 570 EFI EPS	2014 - 2015	50-1093		50-1105	
570	Sportsman 570 EFI EPS Forest Quad	2015	50-1147		50-1149	
570	Sportsman 570 EFI EPS Forest Tractor	2015	50-1147		50-1149	
570	Sportsman 570 EFI EPS MD	2015	50-1147		50-1149	
570	Sportsman 570 EFI HD	2016 - 2018	50-1184		50-1166	
570	Sportsman 570 EFI MD	2015	50-1147		50-1149	
570	Sportsman 570 EFI MD	2016 - 2017	50-1184		50-1166	
570	Sportsman 570 EFI UTE	2017 - 2019	50-1184		50-1166	
570	Sportsman 570 EFI UTE HD	2015	50-1184		50-1149	
570	Sportsman 570 EFI UTE HD	2016	50-1184		50-1166	
570	Sportsman 570 EFI UTE HD EPS	2014	50-1147		50-1149	
570	Sportsman 570 EFI UTE MD	2016	50-1184		50-1166	
570	Sportsman 570 EFI UTE Tractor	2016	50-1184		50-1166	
570	Sportsman 570 EFI X2 EPS	2015	50-1093		50-1105	

ATV A-ARMS & IRS KITS

CODE = B **KEYWORD = 5**

• IRS Kits - All the parts required to rebuild one side of an ATV rear suspension (Upper and Lower A-Arm and Knuckle)

CC	Model	Year	Front Lower A-Arm	Front Upper A-Arm	Rear Independent Suspension	Rear Independent Suspension Knuckle Only Kit
Polaris™						
570	Sportsman 570 EFI X2 EPS	2016 - 2020	50-1165		50-1167	
570	Sportsman 570 EFI X2 EPS EU	2015	50-1147		50-1149	
570	Sportsman 570 EPS EU	2017	50-1184		50-1166	
570	Sportsman 570 EPS EU	2018	50-1184		50-1199	
570	Sportsman 570 EPS Quad	2016	50-1184		50-1166	
570	Sportsman 570 EPS Tractor	2016	50-1184		50-1166	
570	Sportsman 570 EPS UTE Quad	2016	50-1184		50-1166	
570	Sportsman 570 EPS ZUG	2016 - 2017	50-1184		50-1166	
570	Sportsman 570 EPS ZUG	2018	50-1184		50-1199	
570	Sportsman 570 HD	2015	50-1147		50-1149	
570	Sportsman 570 HD EFI	2014	50-1147		50-1149	
570	Sportsman 570 SP	2015	50-1190	50-1094	50-1149	
570	Sportsman 570 SP	2016 - 2020	50-1165	50-1094	50-1167	
570	Sportsman 570 SP After 12/15/17	2018	50-1165	50-1094	50-1167	
570	Sportsman 570 SP Before 12/15/17	2018	50-1165	50-1094	50-1167	
570	Sportsman 570 SP EPS Quad	2015	50-1190	50-1094	50-1149	
570	Sportsman 570 SP EPS Quad	2016	50-1184	50-1094	50-1166	
570	Sportsman 570 SP EPS Tractor	2015	50-1190	50-1094	50-1149	
570	Sportsman 570 SP EPS Tractor	2016	50-1184	50-1094	50-1166	
570	Sportsman 570 SP EPS Tractor	2018 - 2019		50-1206	50-1199	
570	Sportsman 570 SP MD	2015	50-1190	50-1094	50-1166	
570	Sportsman 570 SP MD	2016	50-1184	50-1094	50-1166	
570	Sportsman 570 Tractor	2016 - 2017	50-1184		50-1166	
570	Sportsman 570 Tractor	2018 - 2019			50-1199	
570	Sportsman 570 X2 EPS MD	2017	50-1184		50-1166	
570	Sportsman 570 X2 EPS Tractor	2017	50-1184		50-1166	
570	Sportsman 570 X2 EPS Tractor	2018			50-1199	
570	Sportsman Forest 570	2014	50-1147		50-1149	
570	Sportsman Forest 570 EFI EPS	2014 - 2015	50-1147		50-1149	
570	Sportsman Touring 570 EFI	2014	50-1093		50-1149	
570	Sportsman Touring 570 EFI	2016 - 2020	50-1165		50-1167	
570	Sportsman Touring 570 EFI EPS	2015	50-1093		50-1149	
570	Sportsman Touring 570 EFI EPS	2016	50-1165		50-1167	
570	Sportsman Touring 570 EFI EPS Built After 8/29	2017	50-1165		50-1167	
570	Sportsman Touring 570 EFI EPS Built Before 8/29	2017	50-1165		50-1167	
570	Sportsman Touring 570 EFI EPS MD	2016	50-1184		50-1166	
570	Sportsman Touring 570 EFI EPS MD	2017	50-1184		50-1167	
570	Sportsman Touring 570 EFI EPS Tractor	2016	50-1184		50-1066	
570	Sportsman Touring 570 EFI EU	2015	50-1147		50-1149	
570	Sportsman Touring 570 EFI INTL	2014	50-1147		50-1149	
570	Sportsman Touring 570 EFI MD	2015	50-1147		50-1149	
570	Sportsman Touring 570 EPS Quad	2016	50-1184		50-1166	
570	Sportsman Touring 570 EPS Tractor	2017	50-1184		50-1166	
570	Sportsman Touring 570 EPS Tractor	2018 - 2019			50-1199	
570	Sportsman Touring 570 EPS Tractor SP	2018 - 2019	50-1184		50-1166	
570	Sportsman Touring 570 Premium	2020	50-1165		50-1167	
570	Sportsman Touring 570 SP	2015	50-1190	50-1094	50-1167	
570	Sportsman Touring 570 SP	2016 - 2020	50-1165	50-1094	50-1167	
600	Sportsman 600 4x4	2003 - 2005	50-1093		50-1107	
600	Sportsman 600 4x4 Built After 10/02/03	2004	50-1093		50-1107	
600	Sportsman 600 4x4 Built Before 10/02/03	2004	50-1093		50-1107	
700	Sportsman 700 4x4	2003 - 2007	50-1093		50-1107	
700	Sportsman 700 4x4 Built After 10/02/03	2004	50-1093		50-1107	
700	Sportsman 700 4x4 Built After 5/01/02	2002	50-1093		50-1107	
700	Sportsman 700 4x4 Built Before 10/02/03	2004	50-1093		50-1107	
700	Sportsman 700 4x4 Built Before 5/01/02	2002	50-1093		50-1107	
700	Sportsman 700 EFI	2005 - 2007	50-1093		50-1107	
700	Sportsman MV7	2005	50-1093		50-1107	
700	Sportsman X2 700 EFI	2008	50-1092		50-1104	
800	Sportsman 800 EFI	2005 - 2010	50-1093		50-1107	
800	Sportsman 800 EFI	2011 - 2014	50-1093		50-1105	
800	Sportsman 800 EFI Built After 2/1/08	2008	50-1093		50-1107	
800	Sportsman 800 EFI Built After 9/05/05	2006	50-1093		50-1107	
800	Sportsman 800 EFI Built Before 9/05/05	2006	50-1093		50-1107	
800	Sportsman 800 EFI Built Before1/31/08	2008	50-1093		50-1107	
800	Sportsman 800 EFI Forest	2014	50-1147		50-1149	
800	Sportsman 800 HO EFI	2009	50-1093		50-1107	
800	Sportsman 800 HO EFI Built After 2/01/08	2008	50-1093		50-1107	
800	Sportsman 800 HO EFI Built Before 1/31/08	2008	50-1093		50-1107	
800	Sportsman Forest 800 EFI	2012 - 2013	50-1093		50-1105	
800	Sportsman Touring 800 EFI	2008 - 2009	50-1092		50-1104	
800	Sportsman X2 800 EFI	2007	50-1092		50-1106	
800	Sportsman X2 800 EFI	2008 - 2009	50-1092		50-1104	
850	Scrambler 850	2015 - 2020	50-1094	50-1094	50-1141	50-1207
850	Scrambler 850 EU	2015	50-1094	50-1094	50-1137	50-1207
850	Scrambler 850 HO/EPS	2013	50-1090	50-1090	50-1098	50-1207

ATV A-ARMS & IRS KITS

CODE = B **KEYWORD = 5**

- IRS Kits - All the parts required to rebuild one side of an ATV rear suspension (Upper and Lower A-Arm and Knuckle)

CC	Model	Year	Front Lower A-Arm	Front Upper A-Arm	Rear Independent Suspension	Rear Independent Suspension Knuckle Only Kit
Polaris™						
850	Scrambler 850 HO/EPS	2014	50-1094	50-1094	50-1102	50-1207
850	Scrambler 850 MD	2015	50-1094	50-1094	50-1141	50-1207
850	Scrambler 850 XP HO EPS	2014	50-1094	50-1094	50-1137	50-1207
850	Scrambler 850 XP HO EPS INTL	2014	50-1094	50-1094	50-1137	50-1207
850	Sportsman 850 High Lifter	2016 - 2020	50-1094	50-1094	50-1141	50-1207
850	Sportsman 850 SP	2015 - 2018	50-1094	50-1094	50-1141	50-1207
850	Sportsman 850 WV	2014	50-1094	50-1094	50-1141	50-1207
850	Sportsman 850 XP HO EPS MD	2015	50-1094	50-1094	50-1137	50-1207
850	Sportsman Forest 850	2011	50-1090	50-1090	50-1109	50-1208
850	Sportsman Forest 850	2011	50-1090	50-1090	50-1109	50-1207
850	Sportsman Forest 850	2012 - 2013	50-1090	50-1090	50-1098	50-1207
850	Sportsman Forest 850	2014 - 2015	50-1094	50-1094	50-1137	50-1207
850	Sportsman Forest 850 EU	2015	50-1094	50-1094	50-1137	50-1207
850	Sportsman Touring 850 EPS	2014	50-1094	50-1094	50-1102	50-1207
850	Sportsman Touring 850 INTL	2014	50-1094	50-1094	50-1137	50-1207
850	Sportsman Touring 850 SP	2015 - 2020	50-1094	50-1094	50-1141	50-1207
850	Sportsman Touring 850 SP EU	2015	50-1094	50-1094	50-1137	50-1207
850	Sportsman Touring 850 SP MD	2015	50-1094	50-1094	50-1137	50-1207
850	Sportsman Touring EPS 850	2010	50-1091	50-1091	50-1109	50-1208
850	Sportsman Touring EPS 850	2010	50-1091	50-1091	50-1109	50-1207
850	Sportsman Touring EPS 850	2011	50-1090	50-1090	50-1109	50-1208
850	Sportsman Touring EPS 850	2011	50-1090	50-1090	50-1109	50-1207
850	Sportsman Touring EPS 850	2012 - 2013	50-1090	50-1090	50-1098	50-1207
850	Sportsman Touring EPS 850 HO	2013	50-1090	50-1090	50-1098	50-1207
850	Sportsman X2 850	2011	50-1090	50-1090	50-1098	50-1208
850	Sportsman X2 850	2011	50-1090	50-1090	50-1098	50-1207
850	Sportsman XP 850	2009	50-1090	50-1090	50-1101	50-1207
850	Sportsman XP 850	2010	50-1091	50-1091	50-1100	50-1208
850	Sportsman XP 850	2010	50-1091	50-1091	50-1100	50-1207
850	Sportsman XP 850	2011	50-1090	50-1090	50-1109	50-1208
850	Sportsman XP 850	2011	50-1090	50-1090	50-1109	50-1207
850	Sportsman XP 850	2012 - 2013	50-1090	50-1090	50-1098	50-1207
850	Sportsman XP 850 EPS	2010	50-1091	50-1091	50-1100	50-1208
850	Sportsman XP 850 EPS	2010	50-1091	50-1091	50-1100	50-1207
850	Sportsman XP 850 EPS	2011	50-1090	50-1090	50-1109	50-1208
850	Sportsman XP 850 EPS	2011	50-1090	50-1090	50-1109	50-1207
850	Sportsman XP 850 EPS	2012 - 2014	50-1090	50-1090	50-1098	50-1207
850	Sportsman XP 850 EPS Built After 12/2/08	2009	50-1090	50-1090	50-1101	50-1207
850	Sportsman XP 850 EPS Built Before 12/1/08	2009	50-1090	50-1090	50-1101	50-1207
1000	Scrambler 1000 MD	2015 - 2017	50-1094	50-1094	50-1137	50-1207
1000	Scrambler 1000 MD Built After 2/16/16	2016	50-1094	50-1094	50-1137	50-1207
1000	Scrambler 1000 MD Built Before 2/15/16	2016	50-1094	50-1094	50-1137	50-1207
1000	Scrambler 1000 Tractor	2016 - 2018	50-1094	50-1094	50-1137	50-1207
1000	Scrambler 1000 XP	2015 - 2018	50-1094	50-1094	50-1141	50-1207
1000	Scrambler 1000 XP 55	2020	50-1237	50-1206	50-1137	50-1207
1000	Scrambler 1000 XP EU	2015	50-1094	50-1094	50-1137	50-1207
1000	Scrambler 1000 XP HO EPS	2014	50-1094	50-1094	50-1137	50-1207
1000	Scrambler 1000 XP HO EPS	2015	50-1094	50-1094	50-1141	50-1207
1000	Scrambler 1000 XP HO EPS INTL	2014	50-1094	50-1094	50-1137	50-1207
1000	Sportsman 1000 High Lifter	2016 - 2020	50-1094	50-1094	50-1141	50-1207
1000	Sportsman 1000 MD	2015	50-1094	50-1094	50-1137	50-1207
1000	Sportsman 1000 MD Built After 2/16/16	2016	50-1094	50-1094	50-1137	50-1207
1000	Sportsman 1000 MD Built Before 2/15/16	2016	50-1094	50-1094	50-1137	50-1207
1000	Sportsman 1000 XP	2015 - 2018	50-1094	50-1094	50-1141	50-1207
1000	Sportsman 1000 XP 55	2020	50-1237	50-1206	50-1239	50-1238
1000	Sportsman 1000 XP Tractor	2017	50-1094	50-1094	50-1141	50-1207
1000	Sportsman 1000 XP Tractor	2018	50-1206	50-1206	50-1197	50-1207
1000	Sportsman 1000 XP Tractor Built After 2/16/16	2016	50-1094	50-1094	50-1141	50-1207
1000	Sportsman 1000 XP Tractor Built Before 2/15/16	2016	50-1094	50-1094	50-1141	50-1207
1000	Sportsman Forest 1000 EU	2015	50-1094	50-1094	50-1137	50-1207
1000	Sportsman Touring 1000	2015 - 2020	50-1094	50-1094	50-1141	50-1207
1000	Sportsman Touring 1000 Tractor	2018	50-1206	50-1206	50-1197	50-1207
Suzuki™						
230	LT-230E	1987	50-1022	50-1022		
230	LT-230E	1988 - 1993	50-1016	50-1016		
230	LT-230S	1985 - 1987	50-1022	50-1022		
250	LT-250R	1985 - 1986	50-1022	50-1022		
250	LT-250R	1987 - 1992	50-1018	50-1018		
250	LT-250S	1989 - 1990	50-1018	50-1018		
250	LT-4WD 250 Quad Runner	1987 - 1998	50-1039	50-1039		
250	LT-F250 2WD	1988 - 2001	50-1039	50-1039		
250	LT-F250 Ozark	2002 - 2014	50-1039	50-1039		
250	LT-F250F 4WD Quad Runner	1999 - 2002	50-1039	50-1039		
250	LT-Z250	2004 - 2009	50-1039	50-1039		
300	LT-F300F King Quad	1999 - 2002	50-1039	50-1039		
300	LT-F4WDX King Quad 300	1991 - 1998	50-1039	50-1039		

ATV A-ARMS & IRS KITS

CODE = B **KEYWORD = 5**

• IRS Kits - All the parts required to rebuild one side of an ATV rear suspension (Upper and Lower A-Arm and Knuckle)

CC	Model	Year	Front Lower A-Arm	Front Upper A-Arm	Rear Independent Suspension	Rear Independent Suspension Knuckle Only Kit
Suzuki™						
400	LT-A400 2WD King Quad	2008 - 2009	50-1039	50-1039		
400	LT-A400 Eiger 2wd	2002 - 2007	50-1039	50-1039		
400	LT-A400F 4WD King Quad	2008 - 2020	50-1039	50-1039		
400	LT-A400F Eiger 4wd	2002 - 2007	50-1039	50-1039		
400	LT-F400 2WD King Quad	2008 - 2009	50-1039	50-1039		
400	LT-F400 Eiger 2wd	2002 - 2007	50-1039	50-1039		
400	LT-F400F 4WD King Quad	2008 - 2020	50-1039	50-1039		
400	LT-F400F Eiger 4wd	2002 - 2007	50-1039	50-1039		
400	LT-Z400	2003 - 2014	50-1028	50-1014		
450	LTA-450 X King Quad	2007	50-1039	50-1037	50-1041	50-1041-K
450	LTA-450 X King Quad	2008 - 2010	50-1039	50-1078	50-1045	50-1045-K
450	LT-R450	2006 - 2011	50-1042	50-1042		
500	LT-500R	1987	50-1030			
500	LT-500R	1988 - 1990	50-1030	50-1030		
500	LT-A500F Quad Master Auto	2000 - 2001	50-1039	50-1039		
500	LT-A500F Vinson	2002 - 2007	50-1039	50-1039		
500	LT-A500X	2009 - 2020	50-1039	50-1078	50-1075	50-1075-K
500	LT-A500XP POWER STEERING	2011 - 2020	50-1039	50-1078	50-1075	50-1075-K
500	LT-F500F	1998 - 2002	50-1039	50-1039		
500	LT-F500F Vinson	2003 - 2007	50-1039	50-1039		
700	LTA-700 X King Quad	2005 - 2007	50-1039	50-1037	50-1041	50-1041-K
700	LTV-700F Twin Peaks	2004 - 2006	50-1031			
750	LTA-750 X King Quad	2008 - 2020	50-1039	50-1078	50-1075	50-1075-K
750	LTA-750 XP King Quad Power Steering	2009 - 2020	50-1039	50-1078	50-1075	50-1075-K
Yamaha™						
125	YFA1	1989 - 2004	50-1009			
125	YFM125 Grizzly	2004 - 2013	50-1009			
125	YFM125 Raptor	2011 - 2013	50-1009	50-1005		
200	YFM200 Moto-4	1986 - 1989	50-1011			
200	YFS200 Blaster	1988 - 2006	50-1009	50-1006		
225	YFM225 Moto-4	1986 - 1988	50-1001			
250	YFB250 Timberwolf	1992 - 1998	50-1036			
250	YFB250FW Timberwolf	1994 - 2000	50-1036			
250	YFM 250 Raptor	2008 - 2013	50-1009	50-1005		
250	YFM250 Beartracker	1999 - 2004	50-1036			
250	YFM250 Big Bear	2007 - 2009	50-1036			
250	YFM250 Moto-4	1989 - 1991	50-1001			
250	YFM250B Bruin	2005 - 2006	50-1036			
350	YFM350 Grizzly IRS	2007 - 2011	50-1036	50-1036	50-1034	50-1034-K
350	YFM350 Raptor	2004 - 2013	50-1009	50-1009		
350	YFM350 Warrior	1987 - 1988	50-1027	50-1009		
350	YFM350 Warrior	1989 - 2004	50-1009	50-1009		
350	YFM350BA Bruin 2WD	2004 - 2006	50-1036	50-1036		
350	YFM350ER Moto-4	1987 - 1995		50-1001		
350	YFM350FA Bruin 4WD	2004 - 2006	50-1036	50-1036		
350	YFM350FGW Grizzly 4WD	2007 - 2014	50-1036	50-1036		
350	YFM350FW Big Bear	1987 - 1999	50-1036	50-1036		
350	YFM350GW Grizzly 2WD	2007 - 2011	50-1036	50-1036		
350	YFM350U Big Bear	1996 - 1999	50-1036	50-1036		
350	YFM35FX Wolverine	1995 - 2005	50-1036	50-1036		
350	YFM35X Wolverine	2006 - 2009	50-1036	50-1036		
350	YFZ350 Banshee	1987 - 1990	50-1009	50-1008		
350	YFZ350 Banshee	1991 - 2009	50-1009	50-1005		
400	YFM400 Big Bear 2WD	2000 - 2004	50-1036	50-1036		
400	YFM400 Big Bear 4WD	2000 - 2006	50-1036	50-1036		
400	YFM400 Big Bear IRS	2007 - 2012	50-1036	50-1036	50-1034	50-1034-K
400	YFM400 Grizzly IRS	2007 - 2008	50-1036	50-1036	50-1034	50-1034-K
400	YFM400 Kodiak 2WD	2000 - 2004	50-1036	50-1036		
400	YFM400 Kodiak 4WD	1993 - 2004	50-1036	50-1036		
400	YFM400 Kodiak 4WD	2005 - 2006	50-1036	50-1036	50-1034	50-1034-K
450	KODIAK 450 4WD	2018 - 2020	50-1036	50-1036	50-1034	50-1034-K
450	KODIAK 450 EPS 4WD	2018 - 2020	50-1036	50-1036	50-1034	50-1034-K
450	KODIAK 450 EPS 4WD Armor Grey	2018	50-1036	50-1036	50-1034	50-1034-K
450	KODIAK 450 EPS 4WD SE	2020	50-1036	50-1036	50-1034	50-1034-K
450	YFM450 Grizzly EPS	2011 - 2014	50-1036	50-1036	50-1034	50-1034-K
450	YFM450 Grizzly IRS	2007 - 2014	50-1036	50-1036	50-1034	50-1034-K
450	YFM450 Kodiak	2003 - 2004	50-1036	50-1036		
450	YFM450 Kodiak	2005 - 2006	50-1036	50-1036	50-1034	50-1034-K
450	YFM45FX Wolverine 450 4x4	2006 - 2010	50-1036	50-1036		

ATV A-ARMS & IRS KITS

CODE = B | KEYWORD = 5

• IRS Kits - All the parts required to rebuild one side of an ATV rear suspension (Upper and Lower A-Arm and Knuckle)

CC	Model	Year	Front Lower A-Arm	Front Upper A-Arm	Rear Independent Suspension	Rear Independent Suspension Knuckle Only Kit
Yamaha™						
450	YFZ450	2004 - 2013	**50-1009**	**50-1005**		
450	YFZ450R	2009 - 2020	**50-1009**	**50-1058**		
450	YFZ450X	2010 - 2011	**50-1009**	**50-1058**		
550	YFM550 Grizzly	2009 - 2014	**50-1036**	**50-1036**	**50-1034**	**50-1034-K**
550	YFM550 Grizzly EPS	2009 - 2014	**50-1036**	**50-1036**	**50-1034**	**50-1034-K**
600	YFM600 Grizzly	1998 - 2001	**50-1036**			
660	YFM660 Grizzly	2002 - 2008	**50-1036**	**50-1036**	**50-1034**	**50-1034-K**
660	YFM660R Raptor	2001 - 2005	**50-1009**	**50-1004**		
700	KODIAK 700 4WD	2016 - 2020	**50-1036**	**50-1036**	**50-1034**	**50-1034-K**
700	KODIAK 700 EPS 4WD	2016 - 2020	**50-1036**	**50-1036**	**50-1034**	**50-1034-K**
700	KODIAK 700 EPS 4WD Green	2018	**50-1036**	**50-1036**	**50-1034**	**50-1034-K**
700	KODIAK 700 EPS 4WD Hunter	2018 - 2020	**50-1036**	**50-1036**	**50-1034**	**50-1034-K**
700	KODIAK 700 EPS 4WD SE	2018 - 2020	**50-1036**	**50-1036**	**50-1034**	**50-1034-K**
700	YFM700 Grizzly	2007 - 2016	**50-1036**	**50-1036**	**50-1034**	**50-1034-K**
700	YFM700 Grizzly EPS	2008 - 2020	**50-1036**	**50-1036**	**50-1034**	**50-1034-K**
700	YFM700 Grizzly EPS Graphite	2018	**50-1036**	**50-1036**	**50-1034**	**50-1034-K**
700	YFM700 Grizzly EPS Hunter	2018 - 2020	**50-1036**	**50-1036**	**50-1034**	**50-1034-K**
700	YFM700 Grizzly EPS LE	2018	**50-1036**	**50-1036**	**50-1034**	**50-1034-K**
700	YFM700 Grizzly EPS SE	2018 - 2020	**50-1036**	**50-1036**	**50-1034**	**50-1034-K**
700	YFM700 Grizzly EPS XT-R	2020	**50-1036**	**50-1036**	**50-1034**	**50-1034-K**
700	YFM700R Raptor	2006 - 2020	**50-1009**	**50-1005**		

UTV A-ARMS & IRS KITS

CODE = B | KEYWORD = 5

• IRS Kits - All the parts required to rebuild one side of an ATV rear suspension (Upper and Lower A-Arm and Knuckle)

CC	Model	Year	Front Lower A-Arm	Front Upper A-Arm	Rear Independent Suspension	Rear Independent Suspension Knuckle Only Kit
Arctic Cat™						
500	Prowler 500 HDX	2014 - 2015	50-1128	50-1128	50-1129	
500	Prowler 500 HDX LTD	2014	50-1128	50-1128	50-1129	
500	Prowler 500 HDX XT	2014 - 2017	50-1128	50-1128	50-1129	
550	Prowler 550	2009	50-1128	50-1130	50-1129	
550	Prowler 550 XT	2010 - 2014	50-1128	50-1130	50-1129	
550	Prowler 550 XT	2015	50-1128	50-1128	50-1129	
650	Prowler 650	2007 - 2008	50-1128	50-1130	50-1129	
650	Prowler 650 XT	2006 - 2009	50-1128	50-1130	50-1129	
700	Prowler 700 CREW HDX XT	2017	50-1128	50-1128	50-1129	
700	Prowler 700 HDX	2012 - 2014	50-1128	50-1128	50-1129	
700	Prowler 700 HDX XT	2015 - 2017	50-1128	50-1128	50-1129	
700	Prowler 700 HDX XT SE	2016	50-1128	50-1128	50-1129	
700	Prowler 700 XT	2009	50-1128	50-1130	50-1129	
700	Prowler 700 XT	2015 - 2017	50-1128	50-1128	50-1129	
700	Prowler 700 XTX	2008 - 2014	50-1128	50-1130	50-1129	
700	Wildcat Sport	2015 - 2016	50-1188	50-1161	50-1159	50-1225
700	Wildcat Sport LTD	2015 - 2017	50-1188	50-1161	50-1159	50-1225
700	Wildcat Sport LTD	2018 - 2019	50-1188	50-1189	50-1159	50-1225
700	Wildcat Sport SE	2017	50-1188	50-1161	50-1159	50-1225
700	Wildcat Sport XT	2015 - 2017	50-1188	50-1161	50-1159	50-1225
700	Wildcat Sport XT	2018 - 2019	50-1188	50-1189	50-1159	50-1225
700	Wildcat Trail	2014 - 2016	50-1163	50-1160	50-1158	50-1139
700	Wildcat Trail	2017	50-1163	50-1189	50-1158	50-1139
700	Wildcat Trail	2018 - 2019	50-1163	50-1160	50-1158	50-1139
700	Wildcat Trail LTD	2015 - 2019	50-1163	50-1160	50-1158	50-1139
700	Wildcat Trail LTD	2020	50-1188		50-1241	
700	Wildcat Trail SE	2016 - 2017	50-1163	50-1160	50-1158	50-1139
700	Wildcat Trail XT	2014 - 2019	50-1163	50-1160	50-1158	50-1139
700	Wildcat Trail XT	2020	50-1163	50-1160	50-1241	50-1139
950	Wildcat 4X LTD	2018	50-1188	50-1189	50-1159	50-1225
950	Wildcat X EPS	2018	50-1188	50-1189	50-1159	50-1225
950	Wildcat X EPS	2019	50-1139	50-1139	50-1162	
950	Wildcat X LTD EPS	2018 - 2019	50-1139	50-1139	50-1162	
1000	Prowler 1000 XT	2015 - 2017	50-1128	50-1128	50-1129	
1000	Prowler 1000 XTZ	2011 - 2014	50-1128	50-1128	50-1129	
1000	Prowler 1000 XTZ H2	2009 - 2011	50-1128	50-1128	50-1129	
1000	Wildcat 1000	2014 - 2015	50-1139	50-1139	50-1162	
1000	Wildcat 1000 Late build	2013	50-1140	50-1140	50-1162	
1000	Wildcat 4	2013	50-1140	50-1140	50-1162	
1000	Wildcat 4	2014	50-1139	50-1139	50-1162	
1000	Wildcat 4 LTD	2014	50-1139	50-1139	50-1162	
1000	Wildcat 4X	2014 - 2016	50-1139	50-1139	50-1162	
1000	Wildcat 4X LTD	2014 - 2015	50-1139	50-1139	50-1162	
1000	Wildcat GT	2012 - 2013	50-1140	50-1140	50-1162	
1000	Wildcat LTD	2013	50-1140	50-1140	50-1162	
1000	Wildcat LTD	2014	50-1139	50-1139	50-1162	
1000	Wildcat LTD Late Build	2013	50-1140	50-1140	50-1162	
1000	Wildcat X	2013	50-1140	50-1140	50-1162	
1000	Wildcat X	2014 - 2016	50-1139	50-1139	50-1162	
1000	Wildcat X LTD	2014 - 2016	50-1139	50-1139	50-1162	
1000	Wildcat X SE	2016	50-1139	50-1139	50-1162	
Can-Am™						
450	Outlander MAX 450 6x6	2019 - 2020	50-1143	50-1143	50-1080	
500	Defender 500	2017 - 2020	50-1143	50-1143	50-1172	50-1231
500	Defender 500 DPS	2017 - 2020	50-1143	50-1143	50-1172	50-1231
500	Defender 500 DPS CAMO	2017	50-1143	50-1143	50-1172	50-1231
650	Outlander 650 6x6	2015 - 2018	50-1143	50-1143	50-1080	
650	Outlander MAX 650 6x6	2019 - 2020	50-1143	50-1143	50-1080	
800	Commander 800 DPS	2013 - 2015	50-1126	50-1127	50-1079	
800	Commander 800 DPS	2016 - 2020	50-1143	50-1127	50-1079	
800	Commander 800 LTD	2016	50-1143	50-1127	50-1079	
800	Commander 800 STD	2011 - 2015	50-1126	50-1127	50-1079	
800	Commander 800 STD	2016 - 2020	50-1143	50-1127	50-1079	
800	Commander 800 XT	2011 - 2015	50-1126	50-1127	50-1079	
800	Commander 800 XT	2016 - 2020	50-1143	50-1127	50-1079	
800	Commander 800 XTP	2016	50-1143	50-1127	50-1079	
800	Commander MAX 800 DPS	2016 - 2020	50-1143	50-1127	50-1079	
800	Defender 800	2016 - 2020	50-1143	50-1143	50-1172	50-1231
800	Defender 800 DPS	2016 - 2020	50-1143	50-1143	50-1172	50-1231
800	Defender 800 DPS Built After 11/2016	2017	50-1143	50-1143	50-1172	50-1231
800	Defender 800 DPS Built Before 11/2016	2017	50-1143	50-1143	50-1172	50-1231
800	Defender 800 XT	2016 - 2020	50-1143	50-1143	50-1172	50-1231
800	Defender MAX 800 DPS	2017 - 2020	50-1143	50-1143	50-1172	50-1231
800	Defender MAX 800 XT	2017 - 2020	50-1143	50-1143	50-1172	50-1231
800	Maverick Trail 800R	2018	50-1175	50-1175	50-1182	50-1231

CODE = B | KEYWORD = 5

• IRS Kits - All the parts required to rebuild one side of an ATV rear suspension (Upper and Lower A-Arm and Knuckle)

CC	Model	Year	Front Lower A-Arm	Front Upper A-Arm	Rear Independent Suspension	Rear Independent Suspension Knuckle Only Kit
Can-Am™						
800	Maverick Trail 800R	2019 - 2020	50-1175	50-1175		
800	Maverick Trail 800R DPS	2018	50-1175	50-1175	50-1182	50-1231
800	Maverick Trail 800R DPS	2019 - 2020	50-1175	50-1175		
900	Maverick X3	2017	50-1175	50-1175		
900	Maverick X3 900 HO	2018	50-1175	50-1175	50-1183	50-1232
900	Maverick X3 MAX TURBO	2018 - 2020	50-1175	50-1175	50-1183	50-1232
900	Maverick X3 MAX TURBO R	2018 - 2020	50-1175	50-1175	50-1183	50-1232
900	Maverick X3 MAX TURBO R XDS	2018 - 2020	50-1175	50-1175	50-1183	50-1232
900	Maverick X3 MAX TURBO R XRS	2018 - 2020	50-1175	50-1175	50-1183	50-1232
900	Maverick X3 MAX TURBO R XRS W/ SMART-LOK	2018	50-1175	50-1175	50-1183	50-1232
900	Maverick X3 MAX TURBO RR XDS	2020	50-1175	50-1175	50-1183	50-1232
900	Maverick X3 MAX TURBO RR XMR	2020	50-1175	50-1175	50-1183	50-1232
900	Maverick X3 MAX TURBO RR XRS	2020	50-1175	50-1175	50-1183	50-1232
900	Maverick X3 TURBO	2018 - 2020	50-1175	50-1175	50-1183	50-1232
900	Maverick X3 TURBO R	2018 - 2020	50-1175	50-1175	50-1183	50-1232
900	Maverick X3 TURBO R XDS	2018 - 2020	50-1175	50-1175	50-1183	50-1232
900	Maverick X3 TURBO R XMR	2018 - 2019	50-1175	50-1175	50-1183	50-1232
900	Maverick X3 TURBO R XRC	2018 - 2019	50-1175	50-1175	50-1183	50-1232
900	Maverick X3 TURBO R XRS	2018 - 2019	50-1175	50-1175	50-1183	50-1232
900	Maverick X3 TURBO R XRS W/ SMART-LOK	2018	50-1175	50-1175	50-1183	50-1232
900	Maverick X3 TURBO RR XDS	2020	50-1175	50-1175	50-1183	50-1232
900	Maverick X3 TURBO RR XMR	2020	50-1175	50-1175	50-1183	50-1232
900	Maverick X3 TURBO RR XRC	2020	50-1175	50-1175	50-1183	50-1232
900	Maverick X3 TURBO RR XRS	2020	50-1175	50-1175	50-1183	50-1232
900	Maverick X3 TURBO XMR	2018 - 2020	50-1175	50-1175	50-1183	50-1232
900	Maverick X3 TURBO XRC	2018 - 2020	50-1175	50-1175	50-1183	50-1232
900	Maverick X3 XDS	2017	50-1175	50-1175		
900	Maverick X3 XRS	2017	50-1175	50-1175		
1000	Commander 1000 DPS	2016 - 2020	50-1143	50-1127	50-1079	
1000	Commander 1000 LTD	2013 - 2015	50-1126	50-1127	50-1079	
1000	Commander 1000 LTD	2016 - 2020	50-1143	50-1127	50-1079	
1000	Commander 1000 STD	2011 - 2015	50-1126	50-1127	50-1079	
1000	Commander 1000 STD	2016 - 2019	50-1143	50-1127	50-1079	
1000	Commander 1000 XT	2016 - 2020	50-1143	50-1127	50-1079	
1000	Commander 1000 XT/DPS	2013 - 2015	50-1126	50-1127	50-1079	
1000	Commander 1000 XT/LTD/DPS	2011 - 2012	50-1126	50-1127	50-1079	
1000	Commander 1000 XTP	2014	50-1143	50-1127	50-1079	
1000	Commander 1000 XTP	2015	50-1126	50-1127	50-1079	
1000	Commander 1000 XTP	2016 - 2017	50-1143	50-1127	50-1079	
1000	Commander MAX 1000 DPS	2018 - 2019	50-1143	50-1127	50-1079	
1000	Commander MAX 1000 LTD	2015	50-1126	50-1127	50-1079	
1000	Commander MAX 1000 LTD	2016 - 2020	50-1143	50-1127	50-1079	
1000	Commander MAX 1000 STD	2015	50-1126	50-1127	50-1079	
1000	Commander MAX 1000 STD	2016 - 2019	50-1143	50-1127	50-1079	
1000	Commander MAX 1000 XT	2018 - 2020	50-1143	50-1127	50-1079	
1000	Commander MAX 1000 XT/DPS	2015	50-1126	50-1127	50-1079	
1000	Commander MAX 1000 XT/DPS	2016 - 2017	50-1143	50-1127	50-1079	
1000	Commander MAX 1000 XT/DPS/LTD	2014	50-1126	50-1127	50-1079	
1000	Commander MAX 1000 XTP	2015	50-1126	50-1127	50-1079	
1000	Defender 1000	2016 - 2019	50-1143	50-1143	50-1172	50-1231
1000	Defender 1000 DPS	2016 - 2020	50-1143	50-1143	50-1172	50-1231
1000	Defender 1000 DPS Built After 11/2016	2017	50-1143	50-1143	50-1172	50-1231
1000	Defender 1000 DPS Built Before 11/2016	2017	50-1143	50-1143	50-1172	50-1231
1000	Defender 1000 PRO DPS	2020	50-1143	50-1143	50-1172	50-1231
1000	Defender 1000 PRO XT	2020	50-1143	50-1143	50-1172	50-1231
1000	Defender 1000 XMR	2018 - 2020	50-1143	50-1143	50-1172	50-1231
1000	Defender 1000 XT	2016 - 2020	50-1143	50-1143	50-1172	50-1231
1000	Defender 1000 XTP	2018 - 2020	50-1143	50-1143	50-1172	50-1231
1000	Defender MAX 1000	2018 - 2019	50-1143	50-1143	50-1172	50-1231
1000	Defender MAX 1000 DPS	2017 - 2020	50-1143	50-1143	50-1172	50-1231
1000	Defender MAX 1000 LONE STAR	2018 - 2020	50-1143	50-1143	50-1172	50-1231
1000	Defender MAX 1000 XMR	2019	50-1143	50-1143		
1000	Defender MAX 1000 XMR	2020	50-1143	50-1143	50-1172	50-1231
1000	Defender MAX 1000 XT	2017 - 2020	50-1143	50-1143	50-1172	50-1231
1000	Maverick 1000 STD	2013 - 2015	50-1133	50-1133	50-1134	
1000	Maverick 1000 STD	2016 - 2018	50-1133	50-1133	50-1171	
1000	Maverick 1000 TURBO	2016 - 2017	50-1133	50-1133	50-1171	
1000	Maverick 1000 TURBO XDS	2015	50-1133	50-1133	50-1134	
1000	Maverick 1000 TURBO XDS	2016	50-1133	50-1133	50-1171	
1000	Maverick 1000 TURBO XRS	2016	50-1133	50-1133	50-1171	
1000	Maverick 1000 XC	2016 - 2017	50-1133	50-1133	50-1171	
1000	Maverick 1000 XDS	2015	50-1133	50-1133	50-1134	
1000	Maverick 1000 XDS	2016	50-1133	50-1133	50-1171	
1000	Maverick 1000 XMR	2014 - 2015	50-1133	50-1133	50-1134	
1000	Maverick 1000 XMR	2016 - 2018	50-1133	50-1133	50-1171	

UTV A-ARMS & IRS KITS

CODE = B **KEYWORD = 5**

• IRS Kits - All the parts required to rebuild one side of an ATV rear suspension (Upper and Lower A-Arm and Knuckle)

CC	Model	Year	Front Lower A-Arm	Front Upper A-Arm	Rear Independent Suspension	Rear Independent Suspension Knuckle Only Kit
Can-Am™						
1000	Maverick 1000 XRS	2013 - 2015	50-1133	50-1133	50-1134	
1000	Maverick 1000 XXC	2014 - 2015	50-1133	50-1133	50-1134	
1000	Maverick 1000 XXC	2016 - 2017	50-1133	50-1133	50-1171	
1000	Maverick MAX 1000 STD	2014 - 2015	50-1133	50-1133	50-1134	
1000	Maverick MAX 1000 STD	2016 - 2018	50-1133	50-1133	50-1171	
1000	Maverick MAX 1000 TURBO	2016 - 2017	50-1133	50-1133	50-1171	
1000	Maverick MAX 1000 TURBO XDS	2015	50-1133	50-1133	50-1134	
1000	Maverick MAX 1000 TURBO XDS	2016 - 2017	50-1133	50-1133	50-1171	
1000	Maverick MAX 1000 TURBO XRS	2016 - 2017	50-1133	50-1133	50-1171	
1000	Maverick MAX 1000 XC/XXC	2016	50-1133	50-1133	50-1171	
1000	Maverick MAX 1000 XDS	2014 - 2015	50-1133	50-1133	50-1134	
1000	Maverick MAX 1000 XDS	2016	50-1133	50-1133	50-1171	
1000	Maverick MAX 1000 XMR	2017 - 2018	50-1133	50-1133	50-1171	
1000	Maverick MAX 1000 XRS	2014 - 2015	50-1133	50-1133	50-1134	
1000	Maverick Sport 1000	2019 - 2020	50-1175	50-1175		
1000	Maverick Sport 1000 DPS	2019 - 2020	50-1175	50-1175		
1000	Maverick Sport 1000R DPS	2019 - 2020	50-1175	50-1175		
1000	Maverick Sport 1000R XMR	2019 - 2020	50-1175	50-1175		
1000	Maverick Sport 1000R XRC	2019 - 2020	50-1175	50-1175		
1000	Maverick Sport 1000R XXC	2020	50-1175	50-1175		
1000	Maverick Sport MAX 1000R DPS	2019 - 2020	50-1175	50-1175		
1000	Maverick Trail 1000	2018	50-1175	50-1175	50-1182	50-1231
1000	Maverick Trail 1000	2019 - 2020	50-1175	50-1175		
1000	Maverick Trail 1000 DPS	2018	50-1175	50-1175	50-1182	50-1231
1000	Maverick Trail 1000 DPS	2019 - 2020	50-1175	50-1175		
1000	Outlander 1000 EFI 6x6	2015 - 2018	50-1143	50-1143	50-1080	
1000	Outlander MAX 1000 EFI 6x6	2019 - 2020	50-1143	50-1143	50-1080	
Honda™						
1000	Pioneer 1000	2016 - 2020		50-1234		
1000	Pioneer 1000 DELUXE	2020		50-1234		
1000	Pioneer 1000 LIMITED	2017 - 2019		50-1234		
1000	Pioneer 1000-5	2016 - 2020		50-1234		
1000	Pioneer 1000-5 DELUXE	2016 - 2020		50-1234		
1000	Pioneer 1000-5 LIMITED	2017 - 2020		50-1234		
1000	Talon 1000R SXS1000S2R	2019 - 2020	50-1235	50-1235	50-1236	
John Deere™						
650	Trail Buck 650	All	50-1126	50-1126		
650	Trail Buck 650 EX	All	50-1126	50-1126		
650	Trail Buck 650 EXT	All	50-1126	50-1126		
Kawasaki™						
620	Mule 2500	1994 - 2000	50-1040			
620	Mule 2510 4x4	1993 - 2000	50-1040			
620	Mule 2520	1993 - 2000	50-1040			
620	Mule 3000	2001 - 2008	50-1040			
620	Mule 3010 4x4	2001 - 2008	50-1040			
620	Mule 3020	2001 - 2003	50-1040			
620	Mule 4000	2009 - 2020	50-1040			
620	Mule 4010 4x4	2009 - 2020	50-1040			
750	TERYX 4 4x4	2012 - 2013	50-1193		50-1227	50-1228
750	TERYX 750 4x4	2008 - 2013				50-1043-K
800	TERYX 4 4x4 800	2014 - 2020	50-1193	50-1194	50-1227	50-1228
800	TERYX 4 4x4 800 LE	2020	50-1193	50-1194	50-1227	50-1228
800	TERYX 4x4 800	2014 - 2020	50-1193	50-1194	50-1227	50-1228
800	TERYX 4x4 800 LE	2020	50-1193	50-1194	50-1227	50-1228
950	Mule 2510 Diesel	2000 - 2002	50-1040			
950	Mule 3010 Diesel	2001 - 2008	50-1040			
950	Mule 4010 4x4 Diesel	2009 - 2013	50-1040			
Polaris™						
	LSV ELECTRIC 4x4	2011 - 2012	50-1097		50-1115	
	Ranger EV 4x4	2010 - 2013	50-1097		50-1115	
	Ranger EV 4x4	2014 - 2020	50-1096		50-1115	
	Ranger EV LIION	2016 - 2018	50-1096		50-1115	
	Ranger EV Midsize INTL	2014	50-1096		50-1115	
300	Big Boss 300 6x6	1994	50-1093			
325	ACE 325	2014 - 2015	50-1093		50-1135	50-1217
325	ACE 325	2016	50-1165		50-1135	50-1217
325	ACE 325 EU	2015	50-1093		50-1135	50-1217
325	ACE 325 HD	2015	50-1147		50-1135	50-1217
325	Ranger 325 ETX	2015 - 2016	50-1096		50-1135	50-1217
325	Ranger 325 ETX EU	2015	50-1096		50-1135	50-1217
350	Big Boss 350L 6x6	1993	50-1093			
400	Big Boss 400L 6x6	1994 - 1997	50-1093			
400	Magnum 400L 6x6	1996 - 1997	50-1093			
400	Ranger 4x4 400	2010 - 2014	50-1097		50-1115	
500	ACE 500	2017 - 2019	50-1165		50-1135	50-1217

CODE = B | KEYWORD = 5

• IRS Kits - All the parts required to rebuild one side of an ATV rear suspension (Upper and Lower A-Arm and Knuckle)

CC	Model	Year	Front Lower A-Arm	Front Upper A-Arm	Rear Independent Suspension	Rear Independent Suspension Knuckle Only Kit
Polaris™						
500	Big Boss 500 6x6	1998 - 2003	50-1093			
500	Ranger 2x4 500	2005 - 2009	50-1097		50-1115	
500	Ranger 2x4 500 Built After 1/15/07	2007	50-1097		50-1115	
500	Ranger 2x4 500 Built After 8/28/06	2007			50-1115	
500	Ranger 2x4 500 Built Before 1/15/07	2007	50-1097		50-1115	
500	Ranger 2x4 500 Built Before 8/28/06	2007			50-1115	
500	Ranger 4x4 500	1999	50-1093			
500	Ranger 4x4 500	2005	50-1097			
500	Ranger 4x4 500	2006	50-1097		50-1115	
500	Ranger 4x4 500 Built After 1/15/07	2007	50-1097		50-1115	
500	Ranger 4x4 500 Built After 8/28/06	2007			50-1115	
500	Ranger 4x4 500 Built Before 1/15/07	2007	50-1097		50-1115	
500	Ranger 4x4 500 Built Before 8/28/06	2007			50-1115	
500	Ranger 4x4 500 Crew	2011 - 2013	50-1097		50-1115	
500	Ranger 4x4 500 EFI	2006 - 2008	50-1097		50-1115	
500	Ranger 4x4 500 EFI	2009 - 2010	50-1097	50-1097	50-1115	
500	Ranger 4x4 500 EFI	2011 - 2013	50-1097		50-1115	
500	Ranger 4x4 500 EFI Built After 8/28/06	2007	50-1097		50-1115	
500	Ranger 4x4 500 EFI Built Before 8/28/06	2007	50-1097		50-1115	
500	Ranger 500 2WD	2017 - 2019	50-1096		50-1135	50-1217
500	Ranger 500 4x4	2019 - 2020	50-1096		50-1135	50-1217
500	Ranger 500 ETX	2017	50-1096		50-1135	50-1217
500	Ranger 6x6 500	1999	50-1093			
500	Sportsman 500 6x6	2000 - 2008	50-1093			
570	ACE 570	2015	50-1093		50-1135	50-1217
570	ACE 570	2016 - 2017	50-1165		50-1135	50-1217
570	ACE 570	2018 - 2019	50-1176		50-1135	50-1217
570	ACE 570 EU	2015	50-1093		50-1135	50-1217
570	ACE 570 EU	2016 - 2018	50-1184		50-1135	50-1217
570	ACE 570 HD	2015	50-1147		50-1135	50-1217
570	ACE 570 HD	2016 - 2019	50-1184		50-1135	50-1217
570	ACE 570 MD	2016	50-1184		50-1135	50-1217
570	Ranger 570	2014 - 2020	50-1096		50-1135	50-1217
570	Ranger 570 Crew	2014 - 2020	50-1096		50-1135	50-1217
570	Ranger 570 Crew EPS	2014 - 2020	50-1096		50-1135	50-1217
570	Ranger 570 EPS	2014 - 2019	50-1096		50-1135	50-1217
570	Ranger 570 EU	2015 - 2016	50-1096		50-1135	50-1217
570	Ranger 570 Full Size	2015 - 2016	50-1096	50-1118	50-1135	50-1217
570	Ranger 570 Full Size	2017 - 2020	50-1096		50-1135	50-1217
570	Ranger 570 Full Size Crew	2015 - 2016	50-1096	50-1118	50-1135	50-1217
570	Ranger 570 Full Size With Strut	2016	50-1096		50-1135	50-1217
570	Ranger 570 HD	2019	50-1096		50-1135	50-1217
570	Ranger 570 INTL	2014	50-1096		50-1135	50-1217
570	Ranger 570 XP	2016	50-1096	50-1118	50-1135	50-1217
570	Ranger 570-6 Full Size Crew	2016 - 2020	50-1096		50-1135	50-1217
570	RZR 570 EFI	2012 - 2013	50-1095	50-1095	50-1114	50-1219
570	RZR 570 EFI	2012 - 2020	50-1095	50-1095	50-1135	50-1217
570	RZR 570 EFI EPS	2018 - 2020	50-1095	50-1095	50-1135	50-1217
570	RZR 570 EU	2015 - 2018	50-1095	50-1095	50-1135	50-1217
570	RZR 570 S	2017	50-1095	50-1095	50-1135	50-1217
570	Sportsman 570 6x6	2017 - 2020	50-1165		50-1105	
570	Sportsman 570 6x6 Tractor	2017	50-1184		50-1166	
570	Sportsman 570 6x6 Tractor	2018			50-1166	
700	Ranger 4x4 700	2005 - 2008	50-1097		50-1115	
700	Ranger 4x4 700	2009	50-1097	50-1097	50-1115	
700	Ranger 4x4 700 Built After 1/15/07	2007	50-1097		50-1115	
700	Ranger 4x4 700 Built Before 1/15/07	2007	50-1097		50-1115	
700	Ranger 4x4 700 Crew	2008 - 2009	50-1097		50-1115	
700	Ranger 6x6 700 EFI	2006 - 2007	50-1097			
700	Ranger 6x6 700 EFI	2008 - 2009	50-1097		50-1115	
800	Forest 800 6x6	2015	50-1093		50-1123	
800	Ranger 4x4 800 EFI	2010 - 2014	50-1097	50-1097	50-1115	
800	Ranger 4x4 800 EFI CREW	2010 - 2014	50-1097	50-1097	50-1115	
800	Ranger 4x4 800 EFI MIDSIZE	2013	50-1097		50-1115	
800	Ranger 4x4 800 EFI MIDSIZE	2014	50-1096		50-1115	
800	Ranger 6x6 800	2010 - 2016	50-1097	50-1097	50-1115	
800	Ranger XP 800	2012	50-1097	50-1097	50-1115	
800	RZR 4 800	2010 - 2013	50-1095	50-1095	50-1144	
800	RZR 4 800	2014	50-1095	50-1095	50-1117	50-1223
800	RZR 800	2008 - 2012	50-1095	50-1095	50-1116	
800	RZR 800	2013	50-1095	50-1095	50-1144	
800	RZR 800	2014	50-1095	50-1095	50-1117	50-1223
800	RZR 800 Built After 1/01/10	2010	50-1095	50-1095	50-1116	
800	RZR 800 Built Before 12/31/09	2010	50-1095	50-1095	50-1116	
800	RZR S 800	2009 - 2013	50-1095	50-1095	50-1144	

UTV A-ARMS & IRS KITS

CODE = B **KEYWORD = 5**

• IRS Kits - All the parts required to rebuild one side of an ATV rear suspension (Upper and Lower A-Arm and Knuckle)

CC	Model	Year	Front Lower A-Arm	Front Upper A-Arm	Rear Independent Suspension	Rear Independent Suspension Knuckle Only Kit
Polaris™						
800	RZR S 800	2014	50-1095	50-1095	50-1117	50-1223
800	RZR S 800 Built After 3/22/10	2010	50-1095	50-1095	50-1144	
800	RZR S 800 Built Before 3/21/10	2010	50-1095	50-1095	50-1144	
800	Sportsman 800 EFI 6x6	2009 - 2014	50-1093		50-1123	
800	Sportsman 800 EFI 6x6 Forest	2013 - 2014	50-1093		50-1123	
900	ACE 900 EFI EPS	2016	50-1165		50-1135	50-1217
900	ACE 900 EPS XC	2017 - 2019	50-1176		50-1135	50-1217
900	Brutus HD 900	2013	50-1092	50-1119		
900	Brutus HD 900	2014 - 2015	50-1096	50-1118		
900	Ranger 4x4 900 Diesel	2011 - 2014	50-1097	50-1097	50-1115	
900	Ranger 4x4 900 Diesel Crew	2012 - 2014	50-1097	50-1097	50-1115	
900	Ranger 900 Crew	2014 - 2019	50-1096	50-1118	50-1135	50-1217
900	Ranger 900 Crew EPS	2014 - 2019	50-1096	50-1118	50-1135	50-1217
900	Ranger 900 XP	2013	50-1092	50-1119	50-1114	50-1219
900	Ranger 900 XP	2013	50-1092	50-1119	50-1135	50-1217
900	Ranger 900 XP	2014	50-1092	50-1118	50-1135	50-1217
900	Ranger 900 XP	2015 - 2019	50-1096	50-1118	50-1135	50-1217
900	Ranger 900 XP Crew	2018	50-1096	50-1118	50-1135	50-1217
900	Ranger 900 XP EPS	2018 - 2019	50-1096	50-1118	50-1135	50-1217
900	Ranger 900 XP EU	2015 - 2016	50-1096	50-1118	50-1135	50-1217
900	Ranger 900 XP High Lifter	2016	50-1096	50-1118	50-1135	50-1217
900	Ranger 900D HIPPO MPS	2014	50-1097	50-1097	50-1115	
900	Ranger Diesel HST/Deluxe	2014	50-1096	50-1118	50-1198	
900	Ranger Diesel INTL	2014	50-1097	50-1097	50-1115	
900	RZR 4 900	2015	50-1096	50-1131	50-1164	50-1221
900	RZR 4 900	2016	50-1096	50-1131	50-1178	50-1216
900	RZR 4 900	2017 - 2018	50-1176	50-1179	50-1177	50-1216
900	RZR 4 XP 900	2012 - 2013	50-1092	50-1095	50-1195	
900	RZR 4 XP 900	2014	50-1096	50-1095	50-1195	
900	RZR 4 XP JAGGED X	2013	50-1092	50-1095	50-1195	
900	RZR 900 50 55 INCH	2015	50-1096	50-1131	50-1151	50-1220
900	RZR 900 50 55 INCH	2016	50-1096	50-1131	50-1169	50-1216
900	RZR 900 50 55 INCH	2017	50-1176	50-1179	50-1177	50-1216
900	RZR 900 50 INCH	2018 - 2020	50-1176	50-1179	50-1177	50-1216
900	RZR 900 50 INCH EPS	2018 - 2020	50-1176	50-1179	50-1177	50-1216
900	RZR 900 50 INCH MD	2017	50-1176	50-1179	50-1177	50-1216
900	RZR 900 60 INCH	2016	50-1096	50-1131	50-1169	50-1216
900	RZR 900 60 INCH	2017 - 2019	50-1176	50-1179	50-1177	50-1216
900	RZR 900 60 INCH Built After 3/2/15	2015	50-1096	50-1131	50-1164	50-1221
900	RZR 900 60 INCH Built Before 3/1/15	2015	50-1096	50-1131	50-1151	50-1220
900	RZR 900 S 60 INCH	2020	50-1176	50-1179	50-1177	50-1216
900	RZR XP 900	2011 - 2013	50-1092	50-1095	50-1195	
900	RZR XP 900	2014	50-1096	50-1118	50-1195	
1000	General 1000 EPS	2016	50-1176	50-1180	50-1177	50-1216
1000	General 1000 EPS	2017 - 2019	50-1176	50-1179	50-1177	50-1216
1000	General 1000 EPS Deluxe	2019 - 2020	50-1176	50-1179	50-1177	50-1216
1000	General 1000 EPS Premium	2019 - 2020	50-1176	50-1179	50-1177	50-1216
1000	General 1000 EPS Sport	2020	50-1176	50-1179	50-1177	50-1216
1000	General 4 1000 EPS	2018 - 2020	50-1176	50-1179	50-1177	50-1216
1000	General 4 1000 EPS Built After 5/15/17	2017	50-1176	50-1179	50-1177	50-1216
1000	General 4 1000 EPS Built Before 5/15/17	2017	50-1176	50-1179	50-1177	50-1216
1000	General XP 1000 EPS	2020	50-1233	50-1233		
1000	General XP 4 1000 EPS Deluxe	2020	50-1176	50-1179	50-1177	50-1216
1000	Ranger 1000 Diesel	2015		50-1118	50-1135	50-1217
1000	Ranger 1000 Diesel	2016 - 2018	50-1096	50-1118	50-1135	50-1217
1000	Ranger 1000 Diesel Crew	2015 - 2018	50-1096	50-1118	50-1135	50-1217
1000	Ranger 1000 Diesel EU	2015 - 2016		50-1118	50-1135	50-1217
1000	Ranger 1000 EPS	2020	50-1176	50-1176	50-1196	50-1216
1000	Ranger 1000 EPS BASE	2018 - 2019	50-1176	50-1176	50-1196	50-1216
1000	Ranger 1000 EPS Crew	2020	50-1176	50-1176	50-1196	50-1216
1000	Ranger 1000 EPS Full Size	2020	50-1176	50-1176	50-1196	50-1216
1000	Ranger 1000 EPS Full Size Crew	2020	50-1176	50-1176	50-1196	50-1216
1000	Ranger 1000 EPS HD MD	2019	50-1176	50-1176	50-1196	50-1216
1000	Ranger 1000 EPS Texas Edition	2020	50-1176	50-1176	50-1196	50-1216
1000	Ranger HST	2015 - 2016	50-1096	50-1118	50-1198	
1000	Ranger XP 1000	2017	50-1096	50-1118	50-1135	50-1217
1000	Ranger XP 1000 Crew	2017	50-1096	50-1118	50-1135	50-1217
1000	Ranger XP 1000 Crew EPS	2017	50-1096	50-1118	50-1135	50-1217
1000	Ranger XP 1000 Crew High Lifter	2017	50-1096	50-1118	50-1135	50-1217
1000	Ranger XP 1000 Crew Hunter	2017	50-1096	50-1118	50-1135	50-1217
1000	Ranger XP 1000 Crew NSTR	2017	50-1096	50-1118	50-1135	50-1217
1000	Ranger XP 1000 EPS	2017	50-1096	50-1118	50-1135	50-1217
1000	Ranger XP 1000 EPS	2020	50-1176	50-1176	50-1196	50-1216
1000	Ranger XP 1000 EPS Crew	2020	50-1176	50-1176	50-1196	50-1216
1000	Ranger XP 1000 EPS Crew Built After 7/01/18	2019	50-1176	50-1176	50-1196	50-1216

UTV A-ARMS & IRS KITS

CODE = B **KEYWORD = 5**

• IRS Kits - All the parts required to rebuild one side of an ATV rear suspension (Upper and Lower A-Arm and Knuckle)

CC	Model	Year	Front Lower A-Arm	Front Upper A-Arm	Rear Independent Suspension	Rear Independent Suspension Knuckle Only Kit
Polaris™						
1000	Ranger XP 1000 EPS Crew Built Before 7/01/18	2019	50-1176	50-1176	50-1196	50-1216
1000	Ranger XP 1000 EPS Crew Mud	2019 - 2020	50-1176	50-1176	50-1196	50-1216
1000	Ranger XP 1000 EPS Crew NSTR	2018 - 2020	50-1176	50-1176	50-1196	50-1216
1000	Ranger XP 1000 EPS Crew Texas Edition	2020	50-1176	50-1176	50-1196	50-1216
1000	Ranger XP 1000 EPS Mud	2020	50-1176	50-1176	50-1196	50-1216
1000	Ranger XP 1000 EPS NSTR	2020	50-1176	50-1176	50-1196	50-1216
1000	Ranger XP 1000 High Lifter	2017	50-1096	50-1118	50-1135	50-1217
1000	Ranger XP 1000 Hunter	2017	50-1096	50-1118	50-1135	50-1217
1000	Ranger XP 1000 NSTR	2017	50-1096	50-1118	50-1135	50-1217
1000	Ranger XP 1000 Ranch	2017	50-1096	50-1118	50-1135	50-1217
1000	RZR 1000 60 INCH	2016	50-1096	50-1131	50-1169	50-1216
1000	RZR 1000 60 INCH	2017 - 2020	50-1176	50-1179	50-1177	50-1216
1000	RZR RS1	2018 - 2020	50-1186	50-1187	50-1195	
1000	RZR S4 1000	2019 - 2020	50-1176	50-1179	50-1177	50-1216
1000	RZR Turbo Pro XP	2020	50-1233	50-1233		
1000	RZR Turbo Pro XP 4	2020	50-1233	50-1233		
1000	RZR XP 1000	2014 - 2016	50-1096	50-1131	50-1195	
1000	RZR XP 1000	2017 - 2020	50-1176	50-1179	50-1195	
1000	RZR XP 1000 Dynamix	2019	50-1176	50-1179	50-1195	
1000	RZR XP 1000 High Lifter	2016	50-1096	50-1131	50-1195	
1000	RZR XP 1000 High Lifter	2018 - 2020	50-1176	50-1179	50-1195	
1000	RZR XP 1000 High Lifter Built After 10/3/16	2017	50-1176	50-1179	50-1195	
1000	RZR XP 1000 High Lifter Built Before 10/3/16	2017	50-1176	50-1179	50-1195	
1000	RZR XP 1000 INTL	2015	50-1096	50-1131	50-1195	
1000	RZR XP 1000 LE	2020	50-1176	50-1179	50-1195	
1000	RZR XP 1000 Premium	2020	50-1176	50-1179	50-1195	
1000	RZR XP 1000 Ride Command	2017 - 2019	50-1176	50-1179	50-1195	
1000	RZR XP 1000 Trails & Rocks	2018 - 2020	50-1176	50-1179	50-1195	
1000	RZR XP 1000 Trails & Rocks Built After 10/3/16	2017	50-1176	50-1179	50-1195	
1000	RZR XP 1000 Trails & Rocks Built Before 10/3/16	2017	50-1176	50-1179	50-1195	
1000	RZR XP 4 1000	2014 - 2015	50-1096	50-1131	50-1195	
1000	RZR XP 4 1000	2018 - 2020	50-1176	50-1179	50-1195	
1000	RZR XP 4 1000 Built After 10/20/15	2016	50-1096	50-1131	50-1195	
1000	RZR XP 4 1000 Built After 10/3/16	2017	50-1176	50-1179	50-1195	
1000	RZR XP 4 1000 Built Before 10/19/15	2016	50-1096	50-1131	50-1195	
1000	RZR XP 4 1000 Built Before 10/3/16	2017	50-1176	50-1179	50-1195	
1000	RZR XP 4 1000 Dynamix	2019	50-1176	50-1179	50-1195	
1000	RZR XP 4 1000 High Lifter	2018 - 2020	50-1176	50-1179	50-1195	
1000	RZR XP 4 1000 High Lifter Built After 10/3/16	2017	50-1176	50-1179	50-1195	
1000	RZR XP 4 1000 High Lifter Built Before 10/3/16	2017	50-1176	50-1179	50-1195	
1000	RZR XP 4 1000 Ride Command	2018 - 2019	50-1176	50-1179	50-1195	
1000	RZR XP 4 TURBO	2016	50-1096	50-1131	50-1195	
1000	RZR XP 4 TURBO	2017 - 2020	50-1176	50-1179	50-1195	
1000	RZR XP 4 TURBO Built After 6/5/17	2018	50-1176	50-1179	50-1195	
1000	RZR XP 4 TURBO Built Before 6/6/17	2018	50-1176	50-1179	50-1195	
1000	RZR XP 4 TURBO S	2019 - 2020	50-1233	50-1233		
1000	RZR XP 4 TURBO S Velocity	2020	50-1233	50-1233		
1000	RZR XP TURBO	2016	50-1096	50-1131	50-1195	
1000	RZR XP TURBO	2017 - 2020	50-1176	50-1179	50-1195	
1000	RZR XP TURBO Built After 6/5/17	2018	50-1176	50-1179	50-1195	
1000	RZR XP TURBO Built Before 6/6/17	2018	50-1176	50-1179	50-1195	
1000	RZR XP TURBO MD	2016	50-1096	50-1131	50-1195	
1000	RZR XP TURBO S	2018 - 2019	50-1233	50-1233	50-1195	
1000	RZR XP TURBO S	2020	50-1233	50-1233		
1000	RZR XP TURBO S Velocity	2020	50-1233	50-1233		
1000	RZR XP TURBO Tractor	2017	50-1176	50-1179	50-1195	
1000	RZR XP TURBO Tractor Built After 6/5/17	2018	50-1176	50-1179	50-1195	
1000	RZR XP TURBO Tractor Built Before 6/6/17	2018	50-1176	50-1179	50-1195	
Yamaha™						
450	450 RHINO	2006 - 2009	50-1036	50-1036	50-1034	50-1034-K
660	660 RHINO	2004 - 2007	50-1036	50-1036	50-1034	50-1034-K
700	700 PROHAULER	2004 - 2006	50-1036			
700	700 RHINO FI	2008 - 2013	50-1036	50-1036	50-1034	50-1034-K
700	VIKING 700	2014 - 2017	50-1036	50-1036	50-1173	50-1173-K
700	VIKING 700	2018 - 2020	50-1036	50-1036	50-1181	50-1181-K
700	VIKING 700 EPS	2018 - 2020	50-1036	50-1036	50-1181	50-1181-K
700	VIKING 700 EPS Red/Green	2018	50-1036	50-1036	50-1181	50-1181-K
700	VIKING 700 VI EPS	2015 - 2017	50-1036	50-1036	50-1173	50-1173-K
700	VIKING 700 VI EPS	2018 - 2020	50-1036	50-1036	50-1181	50-1181-K
700	VIKING 700 VI EPS Hunter	2018 - 2020	50-1036	50-1036	50-1181	50-1181-K
700	VIKING 700 VI EPS Ranch	2018 - 2020	50-1036	50-1036	50-1181	50-1181-K
700	WOLVERINE	2016 - 2018	50-1036	50-1036	50-1173	50-1173-K
700	WOLVERINE EPS	2017	50-1036	50-1036	50-1173	50-1173-K
700	WOLVERINE R-SPEC	2016	50-1036	50-1036	50-1173	50-1173-K
700	WOLVERINE R-SPEC EPS	2016 - 2018	50-1036	50-1036	50-1173	50-1173-K

UTV A-ARMS & IRS KITS

CODE = B **KEYWORD = 5**

• IRS Kits - All the parts required to rebuild one side of an ATV rear suspension (Upper and Lower A-Arm and Knuckle)

CC	Model	Year	Front Lower A-Arm	Front Upper A-Arm	Rear Independent Suspension	Rear Independent Suspension Knuckle Only Kit
Yamaha™						
700	WOLVERINE R-SPEC EPS SE	2016 - 2017	50-1036	50-1036	50-1173	50-1173-K
700	WOLVERINE R-SPEC Hunter	2018	50-1036	50-1036	50-1173	50-1173-K
850	WOLVERINE X2	2019	50-1036	50-1036	50-1181	50-1181-K
850	WOLVERINE X2	2020				50-1181-K
850	WOLVERINE X2 R-SPEC	2019	50-1036	50-1036	50-1181	50-1181-K
850	WOLVERINE X2 R-SPEC	2020				50-1181-K
850	WOLVERINE X2 XT-R	2020				50-1181-K
850	WOLVERINE X4	2018 - 2019	50-1036	50-1036	50-1181	50-1181-K
850	WOLVERINE X4	2020				50-1181-K
850	WOLVERINE X4 Hunter	2018 - 2019	50-1036	50-1036	50-1181	50-1181-K
850	WOLVERINE X4 Hunter	2020				50-1181-K
850	WOLVERINE X4 SE	2018 - 2019	50-1036	50-1036	50-1181	50-1181-K
850	WOLVERINE X4 XT-R	2020				50-1181-K
1000	1000 PROHAULER	2004 - 2005	50-1036			
1000	YXZ1000R EPS	2016 - 2020	50-1168	50-1168	50-1170	50-1170-K
1000	YXZ1000R EPS SE	2017 - 2020	50-1168	50-1168	50-1170	50-1170-K
1000	YXZ1000R EPS SS	2017 - 2020	50-1168	50-1168	50-1170	50-1170-K
1000	YXZ1000R EPS SS SE	2017 - 2020	50-1168	50-1168	50-1170	50-1170-K
1000	YXZ1000R EPS SS XTR	2020	50-1168	50-1168	50-1170	50-1170-K
1000	YXZ1000R SE	2016	50-1168	50-1168	50-1170	50-1170-K

ATV A-ARMS & IRS KITS - BUSHING ONLY KITS

CODE = B **KEYWORD = 5**

Model	Year	Front Lower A-Arm Bushing Only Kit, (2 Kits Req. Per Vehicle)	Front Upper A-Arm Bushing Only Kit (2 Kits Req. Per Vehicle)	Rear Independent Suspension Bushing Only Kit (2 Kits Req. Per Vehicle)
Arctic Cat™				
350 CR	2012			50-1074
350 Utility 4x4	2011			50-1074
366 FIS w/AT	2009 - 2010			50-1074
366 SE FIS w/AT	2011			50-1074
375 2x4 w/AT	2002		50-1061	
375 4x4 w/AT	2002		50-1061	
400 4x4 w/AT	2003 - 2004		50-1061	
400 4x4 w/MT	2002 - 2004		50-1061	
400 FIS 2x4 w/AT	2003		50-1061	50-1074
400 FIS 2x4 w/AT	2004	50-1060	50-1061	50-1064
400 FIS 2x4 w/MT	2003		50-1061	50-1074
400 FIS 2x4 w/MT	2004	50-1060	50-1061	50-1074
400 FIS 4x4 TRV	2006 - 2014	50-1060	50-1061	50-1064
400 FIS 4x4 w/AT	2003		50-1061	50-1074
400 FIS 4x4 w/AT	2004 - 2008	50-1060	50-1061	50-1064
400 FIS 4x4 w/AT LTD	2007	50-1060	50-1061	50-1064
400 FIS 4x4 w/MT	2002 - 2003		50-1061	50-1074
400 FIS 4x4 w/MT	2004 - 2008	50-1060	50-1061	50-1064
400 TBX 4x4	2004		50-1061	50-1074
400 TBX 4x4	2005 - 2006	50-1060	50-1061	50-1064
400 VP 4x4 w/AT	2005 - 2006		50-1061	
400 VP 4x4 w/MT	2005 - 2006		50-1061	
450 H1	2010 - 2011	50-1060	50-1061	50-1064
450i EFI	2012	50-1060	50-1061	50-1064
450i GT EFI	2012	50-1060	50-1061	50-1064
450i TRV EFI	2011 - 2012	50-1060	50-1061	50-1064
450i TRV GT EFI	2012	50-1060	50-1061	50-1064
500 4x4 w/AT	2002		50-1061	
500 EFI 4x4 w/AT	2013 - 2017	50-1060	50-1061	50-1064
500 FIS 4x4 w/AT	2002 - 2003		50-1061	50-1074
500 FIS 4x4 w/AT	2004 - 2009	50-1060	50-1061	50-1064
500 FIS 4x4 w/MT	2002 - 2003		50-1061	50-1074
500 FIS 4x4 w/MT	2004 - 2009	50-1060	50-1061	50-1064
500 FIS TBX 4x4	2002		50-1061	
500 FIS TBX 4x4	2003 - 2004		50-1061	50-1074
500 FIS TBX 4x4	2005 - 2006	50-1060	50-1061	50-1064
500 FIS TRV 4x4	2003 - 2004		50-1061	50-1074
500 FIS TRV 4x4	2005 - 2008	50-1060	50-1061	50-1064
500 TRV	2013 - 2015	50-1060	50-1061	50-1064
500 XR	2015	50-1060	50-1061	50-1157
500 XT EFI	2013 - 2014	50-1060	50-1061	50-1064
Alterra 500 XT	2016	50-1060	50-1061	50-1157
Alterra TRV 500	2017	50-1060	50-1061	
550 EFI 4x4	2012 - 2014	50-1060	50-1061	50-1064
550 GT EFI 4x4	2012	50-1060	50-1061	50-1064
550 H1 FIS 4x4	2009 - 2011	50-1060	50-1061	50-1064

CODE = B | KEYWORD = 5

Model	Year	Front Lower A-Arm Bushing Only Kit, (2 Kits Req. Per Vehicle)	Front Upper A-Arm Bushing Only Kit (2 Kits Req. Per Vehicle)	Rear Independent Suspension Bushing Only Kit (2 Kits Req. Per Vehicle)
Arctic Cat™				
550 H1 FIS 4x4 LTD	2009	50-1060	50-1061	50-1064
550 LTD EFI	2011 - 2014	50-1060	50-1061	50-1064
550 TRV 4x4 w/AT	2009 - 2011	50-1060	50-1061	50-1064
550 TRV Cruiser	2012	50-1060	50-1061	50-1064
550 TRV GT	2011 - 2012	50-1060	50-1061	50-1064
550 TRV LTD	2009 - 2015	50-1060	50-1061	50-1064
550 TRV XT	2013 - 2015	50-1060	50-1061	50-1064
550 XR	2015	50-1060	50-1061	50-1157
550 XR LTD	2015	50-1060	50-1061	50-1157
550 XR XT	2015	50-1060	50-1061	50-1157
550 XT EFI 4x4	2013 - 2014	50-1060	50-1061	50-1064
Alterra 550	2016	50-1060	50-1061	50-1157
Alterra 550 XT	2016	50-1060	50-1061	50-1157
Alterra TRV 550 XT EPS	2017	50-1060	50-1061	50-1064
Alterra 570	2019 - 2020	50-1060	50-1061	50-1157
Alterra 570 EPS	2019 - 2020	50-1060	50-1061	50-1157
Alterra 570 XT	2019	50-1060	50-1061	50-1157
650 4x4 H1	2007 - 2011	50-1060	50-1061	50-1064
650 4x4 w/AT V2	2004 - 2006	50-1060	50-1061	50-1064
650 H1 LTD	2005 - 2007	50-1060	50-1061	50-1064
650 H1 MUDPRO	2010 - 2011	50-1060	50-1061	50-1064
650 H1 TBX	2007 - 2009	50-1060	50-1061	50-1064
650 TRV	2007 - 2009	50-1060	50-1061	50-1064
650 TRV LTD	2007	50-1060	50-1061	50-1064
650i 4x4	2012	50-1060	50-1061	50-1064
700 Diesel	2007 - 2015	50-1060	50-1061	50-1064
700 EFI	2007 - 2014	50-1060	50-1061	50-1064
700 EFI H1	2008 - 2010	50-1060	50-1061	50-1064
700 EFI H1 LTD	2009	50-1060	50-1061	50-1064
700 EFI H1 MUDPRO	2009 - 2010	50-1060	50-1061	50-1064
700 GT EFI	2012	50-1060	50-1061	50-1064
700 H1 EFI MUDPRO	2011	50-1060	50-1061	50-1064
700 LTD	2006 - 2014	50-1060	50-1061	50-1064
700 MUDPRO	2012	50-1060	50-1061	50-1064
700 MUDPRO LTD	2012 - 2017	50-1060	50-1061	50-1064
700 TBX	2010 - 2017	50-1060	50-1061	50-1064
700 TBX GT	2012	50-1060	50-1061	50-1064
700 TBX LTD	2011	50-1060	50-1061	50-1064
700 TBX SE	2016	50-1060	50-1061	50-1064
700 TRV	2008 - 2012	50-1060	50-1061	50-1064
700 TRV Cruiser	2008 - 2010	50-1060	50-1061	50-1064
700 TRV GT	2011 - 2012	50-1060	50-1061	50-1064
700 TRV LTD	2013 - 2015	50-1060	50-1061	50-1064
700 TRV SE	2016	50-1060	50-1061	50-1064
700 TRV XT	2013 - 2015	50-1060	50-1061	50-1064
700 XR	2015	50-1060	50-1061	50-1157
700 XR LTD	2015	50-1060	50-1061	50-1157
700 XR XT	2015	50-1060	50-1061	50-1157
700 XT	2013 - 2014	50-1060	50-1061	50-1064
Alterra 700	2016 - 2020	50-1060	50-1061	50-1157
Alterra 700 MUDPRO LTD	2018 - 2019	50-1060	50-1061	50-1064
Alterra 700 TBX	2018 - 2020	50-1060	50-1061	50-1064
Alterra 700 VLX	2018	50-1060	50-1061	50-1157
Alterra 700 VLX EPS	2018	50-1060	50-1061	50-1157
Alterra 700 XT	2016	50-1060	50-1061	50-1157
Alterra 700 XT EPS	2017 - 2019	50-1060	50-1061	50-1157
Alterra TRV 700 EPS	2020	50-1060	50-1061	50-1064
Alterra TRV 700 XT EPS	2017 - 2019	50-1060	50-1061	50-1064
VLX 700	2017	50-1060	50-1061	50-1064
1000 H2 LTD	2011	50-1060	50-1061	50-1064
1000 H2 MUDPRO	2010 - 2011	50-1060	50-1061	50-1064
1000 H2 THUNDERCAT	2008 - 2010	50-1060	50-1061	50-1064
1000 MUDPRO LTD	2012 - 2017	50-1060	50-1061	50-1064
1000 TRV	2009 - 2010	50-1060	50-1061	50-1064
1000 TRV Cruiser	2009 - 2012	50-1060	50-1061	50-1064
1000 TRV GT	2012	50-1060	50-1061	50-1064
1000 TRV LTD	2013 - 2015	50-1060	50-1061	50-1064
1000 TRV XT	2015	50-1060	50-1061	50-1064
1000 XT	2013 - 2017	50-1060	50-1061	50-1064
1000i GT	2012	50-1060	50-1061	50-1064
Alterra TRV 1000 XT	2017	50-1060	50-1061	50-1064

ATV A-ARMS & IRS KITS - BUSHING ONLY KITS

CODE = B | KEYWORD = 5

Model	Year	Front Lower A-Arm Bushing Only Kit, (2 Kits Req. Per Vehicle)	Front Upper A-Arm Bushing Only Kit (2 Kits Req. Per Vehicle)	Rear Independent Suspension Bushing Only Kit (2 Kits Req. Per Vehicle)
Can-Am™				
Outlander 330	2004 - 2005	**50-1062**		
Outlander 330 4X4	2005	**50-1062**		
Outlander 400	2003 - 2004	**50-1062**		
Outlander 400 STD 2x4	2005	**50-1062**		
Outlander 400 STD 4x4	2005 - 2015	**50-1062**		
Outlander 400 XT 4x4	2004 - 2014	**50-1062**		
Outlander MAX 400 EFI/STD/XT	2015	**50-1062**		
Outlander MAX 400 STD 4x4	2005 - 2014	**50-1062**		
Outlander MAX 400 XT 4x4	2006 - 2014	**50-1062**		
DS 450	2010 - 2015	**50-1062**	**50-1062**	
DS 450 STD/X	2008 - 2009	**50-1062**	**50-1062**	
DS 450 XXC	2015	**50-1062**		
Outlander DPS 450 EFI	2016 - 2020	**50-1154**	**50-1154**	
Outlander L 450 EFI	2015 - 2016	**50-1154**	**50-1154**	
Outlander L MAX 450 EFI	2015 - 2016	**50-1154**	**50-1154**	
Outlander MAX 450 EFI	2017	**50-1154**	**50-1154**	
Outlander MAX DPS 450 EFI	2016 - 2020	**50-1154**	**50-1154**	
Outlander MAX STD 450 EFI	2018 - 2020	**50-1154**	**50-1154**	
Outlander STD 450 EFI	2017 - 2020	**50-1154**	**50-1154**	
Outlander 500 LTD 4x4	2010	**50-1062**		
Outlander 500 STD 4x4	2007 - 2012	**50-1062**		
Outlander 500 STD 4x4	2013 - 2014	**50-1062**	**50-1062**	
Outlander 500 STD 4x4	2015	**50-1154**	**50-1154**	
Outlander 500 XT 4x4	2007 - 2012	**50-1062**		
Outlander 500 XT 4x4	2013 - 2014	**50-1062**	**50-1062**	
Outlander L 500 EFI	2015	**50-1154**	**50-1154**	
Outlander L MAX 500 EFI	2015	**50-1154**	**50-1154**	
Outlander MAX 500 EFI	2015	**50-1154**	**50-1154**	
Outlander MAX 500 STD 4x4	2007 - 2012	**50-1062**		
Outlander MAX 500 STD 4x4	2013 - 2014	**50-1062**	**50-1062**	
Outlander MAX 500 XT 4x4	2007 - 2012	**50-1062**		
Outlander MAX 500 XT 4x4	2013 - 2014	**50-1062**	**50-1062**	
Quest 500	2002 - 2004	**50-1062**	**50-1062**	
Quest 500 XT	2002 - 2004	**50-1062**	**50-1062**	
Renegade 500	2008 - 2014	**50-1062**	**50-1062**	
Renegade 500	2015	**50-1154**	**50-1154**	
Renegade 500 XT	2012	**50-1062**	**50-1062**	
Traxter 500	2001 - 2005	**50-1062**	**50-1062**	
Traxter 500 Auto CVT	2005	**50-1062**	**50-1062**	
Outlander DPS 570 EFI	2016 - 2020	**50-1154**	**50-1154**	
Outlander L 570 EFI	2016	**50-1154**	**50-1154**	
Outlander LE 570 EFI	2016	**50-1154**	**50-1154**	
Outlander MAX 570 EFI	2016 - 2017	**50-1154**	**50-1154**	
Outlander MAX DPS 570 EFI	2016 - 2020	**50-1154**	**50-1154**	
Outlander MAX STD 570 EFI	2018 - 2020	**50-1154**	**50-1154**	
Outlander STD 570 EFI	2017 - 2020	**50-1154**	**50-1154**	
Outlander XMR 570 EFI	2016 - 2020	**50-1154**	**50-1154**	
Renegade 570 EFI	2016 - 2020	**50-1154**	**50-1154**	
Renegade XMR 570 EFI	2017 - 2020	**50-1154**	**50-1154**	
DS650	2000 - 2007	**50-1063**	**50-1063**	
Outlander 650 STD 4x4	2006 - 2014	**50-1062**	**50-1062**	
Outlander 650 STD 4x4	2015	**50-1154**	**50-1154**	
Outlander 650 XMR	2013 - 2014	**50-1062**	**50-1062**	
Outlander 650 XMR	2015 - 2020	**50-1154**	**50-1154**	
Outlander 650 XT 4x4	2006 - 2014	**50-1062**	**50-1062**	
Outlander DPS 650 EFI	2017 - 2020	**50-1154**	**50-1154**	
Outlander MAX 650 STD 4x4	2006 - 2014	**50-1062**	**50-1062**	
Outlander MAX 650 STD 4x4	2015	**50-1154**	**50-1154**	
Outlander MAX 650 XT 4x4	2006 - 2014	**50-1062**	**50-1062**	
Outlander STD 650 EFI	2017 - 2020	**50-1154**	**50-1154**	
QUEST 650 STD / XT	2002 - 2004	**50-1062**	**50-1062**	
Renegade 650 EFI	2018 - 2019	**50-1154**	**50-1154**	
Traxter 650	2004 - 2005	**50-1062**	**50-1062**	
Traxter 650 Auto CVT	2005	**50-1062**	**50-1062**	
Outlander 800 STD 4x4	2006 - 2008	**50-1062**	**50-1062**	
Outlander 800 XMR	2011 - 2012	**50-1062**	**50-1062**	
Outlander 800 XT 4x4	2006 - 2008	**50-1062**	**50-1062**	
Outlander 800 XXC	2011	**50-1062**	**50-1062**	
Outlander 800R STD 4x4	2009 - 2014	**50-1062**	**50-1062**	
Outlander 800R STD 4x4	2015	**50-1154**	**50-1154**	
Outlander 800R XMR	2015	**50-1154**	**50-1154**	
Outlander 800R XT 4x4	2009 - 2014	**50-1062**	**50-1062**	
Outlander MAX 800 LTD 4x4	2007 - 2008	**50-1062**	**50-1062**	
Outlander MAX 800 STD 4x4	2006 - 2008	**50-1062**	**50-1062**	
Outlander MAX 800 XT 4x4	2006 - 2008	**50-1062**	**50-1062**	

CODE = B | KEYWORD = 5

Model	Year	Front Lower A-Arm Bushing Only Kit, (2 Kits Req. Per Vehicle)	Front Upper A-Arm Bushing Only Kit (2 Kits Req. Per Vehicle)	Rear Independent Suspension Bushing Only Kit (2 Kits Req. Per Vehicle)
Can-Am™				
Outlander MAX 800R EFI	2015	50-1154	50-1154	
Outlander MAX 800R LTD 4x4	2009 - 2012	50-1062	50-1062	
Outlander MAX 800R STD 4x4	2009 - 2014	50-1062	50-1062	
Outlander MAX 800R XT 4x4	2009 - 2014	50-1062	50-1062	
Renegade 800	2007 - 2014	50-1062	50-1062	
Renegade 800	2015	50-1154	50-1154	
Renegade 800 X	2008 - 2009	50-1062	50-1062	
Renegade 800 XXC	2010 - 2014	50-1062	50-1062	
Outlander 850	2016	50-1154	50-1154	
Outlander 850 DPS	2016 - 2020	50-1154	50-1154	
Outlander 850 XMR	2016 - 2020	50-1154	50-1154	
Outlander 850 XT	2016 - 2020	50-1154	50-1154	
Outlander 850 XTP	2016 - 2020	50-1154	50-1154	
Outlander MAX 850 DPS	2017 - 2020	50-1154	50-1154	
Outlander MAX 850 XT	2016	50-1154	50-1154	
Outlander MAX 850 XTP	2016	50-1154	50-1154	
Renegade 850	2016 - 2020	50-1154	50-1154	
Renegade 850 XXC	2016 - 2020	50-1154	50-1154	
Outlander 1000 DPS	2012 - 2014	50-1062	50-1062	
Outlander 1000 DPS	2015 - 2019	50-1154	50-1154	
Outlander 1000 XMR	2013 - 2014	50-1062	50-1062	
Outlander 1000 XMR	2015 - 2020	50-1154	50-1154	
Outlander 1000 XT	2012	50-1062	50-1062	
Outlander 1000 XT	2013 - 2020	50-1154	50-1154	
Outlander 1000 XTP	2013 - 2020	50-1154	50-1154	
Outlander 1000 XXC	2020	50-1154	50-1154	
Outlander MAX 1000	2013 - 2014	50-1062	50-1062	
Outlander MAX 1000	2015 - 2020	50-1154	50-1154	
Outlander MAX 1000 LTD	2015 - 2016	50-1154	50-1154	
Outlander MAX 1000 XT	2013 - 2015	50-1062	50-1062	
Outlander MAX 1000 XT	2016 - 2020	50-1154	50-1154	
Outlander MAX 1000 XTP	2013 - 2015	50-1062	50-1062	
Outlander MAX 1000 XTP	2016 - 2020	50-1154	50-1154	
Renegade 1000	2012 - 2014	50-1062	50-1062	
Renegade 1000	2015 - 2019	50-1154	50-1154	
Renegade 1000 XMR	2016 - 2020	50-1154	50-1154	
Renegade 1000 XXC	2012 - 2014	50-1062	50-1062	
Renegade 1000 XXC	2015 - 2020	50-1154	50-1154	
Polaris™				
Trail Blazer 250	1990 - 1992	50-1049		
Trail Blazer 250	1993 - 2002	50-1048		
Trail Blazer 250	2003 - 2006	50-1049		
Trail Boss 250	1988	50-1049		
Trail Boss 250 2x4	1987 - 1992	50-1049		
Trail Boss 250 2x4	1993 - 1999	50-1048		
Trail Boss 250 4x4	1989 - 1992	50-1049		
Trail Boss 250 4x4	1993 - 1995	50-1048		
Trail Boss 250 R/ES	1988	50-1049		
Xplorer 250 4x4	2000 - 2002	50-1048		
300 2x4	1994 - 1995	50-1048		
300 4x4	1994 - 1995	50-1048		
Hawkeye 2x4	2006 - 2011	50-1049		50-1057
Hawkeye 4x4	2006 - 2007	50-1049		50-1057
Sportsman 300 4x4	2008 - 2010	50-1049		50-1057
Xplorer 300 4x4	1996 - 1999	50-1048		
Xpress 300	1996 - 1999	50-1048		
Hawkeye 325 2x4	2015	50-1148		50-1150
Magnum 325 2x4	2000 - 2002	50-1048		
Magnum 325 4x4	2000 - 2002	50-1048		
Magnum 325 4x4 HDS	2002	50-1048		
Magnum 325 4x4 HDS AA	2001	50-1048		
Magnum 325 4x4 HDS FB	2001	50-1048		
Sportsman 325 ETX EFI	2015	50-1049		50-1046
Sportsman 325 ETX EFI MD	2015	50-1148		50-1150
Trail Boss 325	2000 - 2002	50-1048		
Xpedition 325	2000 - 2002	50-1048		
ATP 330 4x4	2004 - 2005	50-1049		
Magnum 330 2x4	2003 - 2005	50-1049		
Magnum 330 4x4	2005	50-1049		
Magnum 330 4x4 AA AB AC	2003 - 2004	50-1049		
Magnum 330 4x4 FB	2003 - 2004	50-1049		
Trail Blazer 330	2008 - 2013	50-1049		
Trail Boss 330	2003 - 2013	50-1049		
Sportsman 335	1999 - 2000	50-1048		50-1054
Worker 335	1999	50-1048		50-1054

ATV A-ARMS & IRS KITS - BUSHING ONLY KITS

CODE = B | KEYWORD = 5

Model	Year	Front Lower A-Arm Bushing Only Kit, (2 Kits Req. Per Vehicle)	Front Upper A-Arm Bushing Only Kit (2 Kits Req. Per Vehicle)	Rear Independent Suspension Bushing Only Kit (2 Kits Req. Per Vehicle)
Polaris™				
350L 2x4	1993	**50-1048**		
350L 4x4	1993	**50-1048**		
Sportsman 350 4x4	1993	**50-1048**		
Trail Boss 350L 2x4	1990 - 1992	**50-1049**		
Trail Boss 350L 4x4	1990 - 1992	**50-1049**		
400L 2x4	1994 - 1995	**50-1048**		
400L 4x4	1994	**50-1048**		
Hawkeye 400 HO 2x4	2011 - 2013	**50-1049**		**50-1046**
Hawkeye 400 HO 2x4	2014	**50-1148**		**50-1046**
Scrambler 400 2x4	2000 - 2002	**50-1048**		
Scrambler 400 4x4	1995 - 2002	**50-1048**		
Sport 400	1994 - 1999	**50-1048**		
Sportsman 400 4x4	1994 - 1997	**50-1048**		
Sportsman 400 4x4	2002	**50-1048**		**50-1054**
Sportsman 400 4x4	2003 - 2005	**50-1049**		**50-1046**
Sportsman 400 4x4 AA AE AG	2004	**50-1049**		**50-1046**
Sportsman 400 4x4 AQ-AV	2004	**50-1049**		**50-1046**
Sportsman 400 4x4 Built After 12/7/00	2001	**50-1048**		**50-1054**
Sportsman 400 4x4 Built Before 12/7/00	2001	**50-1048**		**50-1054**
Sportsman 400 HO 4x4	2009 - 2010	**50-1049**		**50-1057**
Sportsman 400 HO 4x4	2011 - 2014	**50-1049**		**50-1046**
Sportsman 400 HO 4x4 Built After 9/16	2008	**50-1049**		**50-1057**
Sportsman 400 HO 4x4 Built Before 9/16	2008	**50-1049**		**50-1057**
Trail Blazer 400	2003	**50-1049**		
Xplorer 400L 4x4	1995 - 2002	**50-1048**		
Xpress 400L 2x4	1996 - 1997	**50-1048**		
Magnum 425 2x4	1995 - 1998	**50-1048**		
Magnum 425 4x4	1995 - 1998	**50-1048**		
Xpedition 425	2000 - 2002	**50-1048**		
450 HO 2x4 MD	2016	**50-1148**		**50-1150**
Farmhand 450 2x4 Built After 8/29/16	2017	**50-1148**		**50-1150**
Farmhand 450 2x4 Built Before 8/29/16	2017	**50-1148**		**50-1150**
Outlaw 450	2008 - 2010	**50-1051**	**50-1051**	
Sportsman 450	2006	**50-1049**		**50-1046**
Sportsman 450 Built After 7/25/06	2007	**50-1049**		**50-1046**
Sportsman 450 Built Before 7/25/06	2007	**50-1049**		**50-1046**
Sportsman 450 EFI MD	2016	**50-1148**		**50-1150**
Sportsman 450 EPS Quad	2016	**50-1148**		**50-1150**
Sportsman 450 EPS ZUG	2016	**50-1148**		**50-1150**
Sportsman 450 HD 2x4	2018	**50-1148**		**50-1150**
Sportsman 450 HO	2016	**50-1049**		**50-1150**
Sportsman 450 HO	2017 - 2020	**50-1049**		**50-1046**
Sportsman 450 HO 2x4 MD	2016	**50-1049**		**50-1150**
Sportsman 450 Tractor	2016	**50-1148**		**50-1150**
Diesel 455 4x4	2000 - 2001	**50-1048**		
Diesel 455 4x4 Built After 9/98	1999	**50-1048**		
ATP 500 4x4	2004 - 2005	**50-1049**		
Magnum 500 2x4 HDS	2002	**50-1048**		
Magnum 500 4x4	2000 - 2001	**50-1048**		
Magnum 500 4x4 AA	2002	**50-1048**		
Magnum 500 4x4 AB/FB	2002	**50-1048**		
Magnum 500 4x4 Built Before 9/11/98	1999	**50-1048**		
Magnum 500 4x4 HDS	2003	**50-1049**		
Magnum 500 4x4 HDS AA	2001 - 2002	**50-1048**		
Magnum 500 4x4 HDS FB	2001	**50-1048**		
Outlaw 500	2006 - 2007	**50-1051**	**50-1051**	
Predator 500	2003 - 2007	**50-1051**	**50-1051**	
Scrambler 500 2x4	2000 - 2002	**50-1048**		
Scrambler 500 2x4	2008	**50-1049**		
Scrambler 500 4x4	1997 - 2002	**50-1048**		
Scrambler 500 4x4	2003 - 2012	**50-1049**		
Sportsman 500 4x4	1996 - 2000	**50-1048**		**50-1054**
Sportsman 500 4x4 Built After 9/98	1999	**50-1048**		**50-1054**
Sportsman 500 4x4 Built Before 9/98	1999	**50-1048**		**50-1054**
Sportsman 500 4x4 DUSE	2001 - 2002	**50-1048**		**50-1054**
Sportsman 500 4x4 DUSE HO	2001	**50-1048**		**50-1054**
Sportsman 500 4x4 HO	2001 - 2002	**50-1048**		**50-1046**
Sportsman 500 4x4 HO	2003 - 2013	**50-1049**		**50-1046**
Sportsman 500 4x4 HO AA- AC- AE- AG	2004	**50-1049**		**50-1046**
Sportsman 500 4x4 HO AO - AX	2004	**50-1049**		**50-1046**
Sportsman 500 4x4 RSE	2000 - 2002	**50-1048**		**50-1054**
Sportsman 500 4x4 RSE Built After 9/98	1999	**50-1048**		**50-1054**
Sportsman 500 4x4 RSE Built Before 9/98	1999	**50-1048**		**50-1054**
Sportsman 500 EFI	2006 - 2009	**50-1049**		**50-1046**
Sportsman 500 Tractor EFI	2009	**50-1049**		**50-1046**

CODE = B | KEYWORD = 5

Model	Year	Front Lower A-Arm Bushing Only Kit, (2 Kits Req. Per Vehicle)	Front Upper A-Arm Bushing Only Kit (2 Kits Req. Per Vehicle)	Rear Independent Suspension Bushing Only Kit (2 Kits Req. Per Vehicle)
Polaris™				
Sportsman 500 Tractor EFI Built After 6/23/09	2010	50-1049		50-1046
Sportsman 500 Tractor EFI Built Before 6/23/09	2010	50-1049		50-1046
Sportsman 500 X2	2006	50-1121		50-1146
Sportsman 500 X2	2007	50-1076		50-1047
Sportsman 500 X2	2008 - 2009	50-1076		50-1056
Sportsman Forest 500	2011 - 2013	50-1049		50-1046
Sportsman Forest 500 Tractor	2011 - 2013	50-1049		50-1046
Sportsman Forest 500 Tractor	2014	50-1148		50-1150
Sportsman Touring 500	2008 - 2013	50-1076		50-1056
Worker 500 4x4	2000 - 2002	50-1048		50-1054
Worker 500 4x4 Built After 9/98	1999	50-1048		50-1054
Worker 500 4x4 Built Before 9/98	1999	50-1048		50-1054
Xplorer 500	1997	50-1048		50-1054
Outlaw 525 IRS	2007 - 2011	50-1051	50-1051	
Outlaw 525 S	2008 - 2010	50-1051	50-1051	
Sportsman 550	2011	50-1051	50-1051	50-1083
Sportsman 550	2012 - 2013	50-1051	50-1051	50-1082
Sportsman 550 EPS	2010	50-1076	50-1076	50-1084
Sportsman 550 EPS	2011	50-1051	50-1051	50-1083
Sportsman 550 EPS	2012 - 2013	50-1051	50-1051	50-1082
Sportsman 550 EPS	2014	50-1121	50-1121	50-1122
Sportsman 550 X2	2010	50-1076	50-1076	50-1086
Sportsman 550 X2	2011	50-1051	50-1051	50-1083
Sportsman 550 X2	2012 - 2013	50-1051	50-1051	50-1082
Sportsman 550 X2	2014	50-1121	50-1121	50-1122
Sportsman 550 X2 EPS LE	2014	50-1121	50-1121	50-1142
Sportsman 550 X2 INTL	2014	50-1121	50-1121	50-1138
Sportsman 550 XP	2010	50-1051	50-1051	50-1085
Sportsman 550 XP	2013	50-1121	50-1051	50-1082
Sportsman 550 XP	2014	50-1121	50-1121	50-1122
Sportsman 550 XP Built After 12/1/08	2009	50-1051	50-1051	50-1085
Sportsman 550 XP Built Before 12/1/08	2009	50-1051	50-1051	50-1085
Sportsman 550 XP EPS HD INTL	2014	50-1121	50-1121	50-1138
Sportsman Forest 550	2011	50-1051	50-1051	50-1083
Sportsman Forest 550	2012	50-1051	50-1051	50-1082
Sportsman Forest 550	2013	50-1051	50-1121	50-1122
Sportsman Forest 550	2014	50-1121	50-1051	50-1082
Sportsman Touring 550 EPS	2010	50-1076	50-1076	50-1086
Sportsman Touring 550 EPS	2011 - 2012	50-1051	50-1051	50-1083
Sportsman Touring 550 EPS	2013	50-1051	50-1051	50-1087
Sportsman Touring 550 EPS	2014	50-1121	50-1051	50-1122
Sportsman 570 EFI	2014 - 2020	50-1049		50-1046
Sportsman 570 EFI EPS	2014 - 2015	50-1049		50-1046
Sportsman 570 EFI EPS Forest Quad	2015	50-1148		50-1150
Sportsman 570 EFI EPS Forest Tractor	2015	50-1148		50-1150
Sportsman 570 EFI EPS MD	2015	50-1148		50-1150
Sportsman 570 EFI HD	2016 - 2018	50-1148		50-1150
Sportsman 570 EFI MD	2015 - 2017	50-1148		50-1150
Sportsman 570 EFI UTE	2017 - 2019	50-1148		50-1150
Sportsman 570 EFI UTE HD	2015 - 2016	50-1148		50-1150
Sportsman 570 EFI UTE HD EPS	2014	50-1148		50-1150
Sportsman 570 EFI UTE MD	2016	50-1148		50-1150
Sportsman 570 EFI UTE Tractor	2016	50-1148		50-1150
Sportsman 570 EFI X2 EPS	2015 - 2020	50-1049		50-1046
Sportsman 570 EFI X2 EPS EU	2015	50-1148		50-1150
Sportsman 570 EPS EU	2017	50-1148		50-1150
Sportsman 570 EPS EU	2018	50-1148		50-1204
Sportsman 570 EPS Quad	2016	50-1148		50-1150
Sportsman 570 EPS Tractor	2016	50-1148		50-1150
Sportsman 570 EPS UTE Quad	2016	50-1148		50-1150
Sportsman 570 EPS ZUG	2016 - 2017	50-1148		50-1150
Sportsman 570 EPS ZUG	2018	50-1148		50-1204
Sportsman 570 HD	2015	50-1148		50-1150
Sportsman 570 HD EFI	2014	50-1148		50-1150
Sportsman 570 SP	2015 - 2020	50-1049	50-1121	50-1046
Sportsman 570 SP After 12/15/17	2018	50-1049	50-1121	50-1046
Sportsman 570 SP Before 12/15/17	2018	50-1049	50-1121	50-1046
Sportsman 570 SP EPS Quad	2015	50-1049	50-1121	50-1150
Sportsman 570 SP EPS Quad	2016	50-1148	50-1121	50-1150
Sportsman 570 SP EPS Tractor	2015	50-1049	50-1121	50-1150
Sportsman 570 SP EPS Tractor	2016	50-1148	50-1121	50-1150
Sportsman 570 SP EPS Tractor	2018 - 2019			50-1204
Sportsman 570 SP MD	2015	50-1049	50-1121	50-1150
Sportsman 570 SP MD	2016	50-1148	50-1121	50-1150
Sportsman 570 Tractor	2016 - 2017	50-1148		50-1150

ATV A-ARMS & IRS KITS - BUSHING ONLY KITS

CODE = B | KEYWORD = 5

Model	Year	Front Lower A-Arm Bushing Only Kit, (2 Kits Req. Per Vehicle)	Front Upper A-Arm Bushing Only Kit (2 Kits Req. Per Vehicle)	Rear Independent Suspension Bushing Only Kit (2 Kits Req. Per Vehicle)
Polaris™				
Sportsman 570 Tractor	2018 - 2019			50-1204
Sportsman 570 X2 EPS MD	2017	50-1148		50-1150
Sportsman 570 X2 EPS Tractor	2017	50-1148		50-1150
Sportsman 570 X2 EPS Tractor	2018			50-1204
Sportsman Forest 570	2014	50-1148		50-1150
Sportsman Forest 570 EFI EPS	2014	50-1049		50-1150
Sportsman Forest 570 EFI EPS	2015	50-1148		50-1150
Sportsman Touring 570 EFI	2014	50-1049		50-1150
Sportsman Touring 570 EFI	2016 - 2020	50-1049		50-1046
Sportsman Touring 570 EFI EPS	2015	50-1049		50-1150
Sportsman Touring 570 EFI EPS	2016	50-1049		50-1046
Sportsman Touring 570 EFI EPS Built After 8/29	2017	50-1049		50-1046
Sportsman Touring 570 EFI EPS Built Before 8/29	2017	50-1049		50-1046
Sportsman Touring 570 EFI EPS MD	2016	50-1148		50-1150
Sportsman Touring 570 EFI EPS MD	2017	50-1148		50-1046
Sportsman Touring 570 EFI EPS Tractor	2016	50-1148		50-1150
Sportsman Touring 570 EFI EU	2015	50-1148		50-1150
Sportsman Touring 570 EFI INTL	2014	50-1148		50-1150
Sportsman Touring 570 EFI MD	2015	50-1148		50-1150
Sportsman Touring 570 EPS Quad	2016	50-1148		50-1150
Sportsman Touring 570 EPS Tractor	2017	50-1148		50-1150
Sportsman Touring 570 EPS Tractor	2018 - 2019			50-1204
Sportsman Touring 570 EPS Tractor SP	2018 - 2019	50-1148		50-1150
Sportsman Touring 570 Premium	2020	50-1049		50-1046
Sportsman Touring 570 SP	2015 - 2020	50-1049	50-1121	50-1046
Sportsman 600 4x4	2003 - 2005	50-1049		50-1046
Sportsman 600 4x4 Built After 10/02/03	2004	50-1049		50-1046
Sportsman 600 4x4 Built Before 10/02/03	2004	50-1049		50-1046
Sportsman 700 4x4	2003 - 2007	50-1049		50-1046
Sportsman 700 4x4 Built After 10/02/03	2004	50-1049		50-1046
Sportsman 700 4x4 Built After 5/01/02	2002	50-1049		50-1046
Sportsman 700 4x4 Built Before 10/02/03	2004	50-1049		50-1046
Sportsman 700 4x4 Built Before 5/01/02	2002	50-1049		50-1046
Sportsman 700 EFI	2005 - 2007	50-1049		50-1046
Sportsman MV7	2005	50-1049		50-1046
Sportsman X2 700 EFI	2008	50-1076		50-1056
Sportsman 800 EFI	2005 - 2014	50-1049		50-1046
Sportsman 800 EFI Built After 2/1/08	2008	50-1049		50-1046
Sportsman 800 EFI Built After 9/05/05	2006	50-1049		50-1046
Sportsman 800 EFI Built Before 9/05/05	2006	50-1049		50-1046
Sportsman 800 EFI Built Before1/31/08	2008	50-1049		50-1046
Sportsman 800 EFI Forest	2014	50-1148		50-1046
Sportsman 800 HO EFI	2009	50-1049		50-1046
Sportsman 800 HO EFI Built After 2/01/08	2008	50-1049		50-1046
Sportsman 800 HO EFI Built Before 1/31/08	2008	50-1049		50-1046
Sportsman Forest 800 EFI	2012 - 2013	50-1049		50-1046
Sportsman Touring 800 EFI	2008 - 2009	50-1076		50-1056
Sportsman X2 800 EFI	2007	50-1076		50-1047
Sportsman X2 800 EFI	2008 - 2009	50-1076		50-1056
Scrambler 850	2015 - 2020	50-1121	50-1121	50-1142
Scrambler 850 EU	2015	50-1121	50-1121	50-1138
Scrambler 850 HO/EPS	2013	50-1051	50-1051	50-1082
Scrambler 850 HO/EPS	2014	50-1121	50-1121	50-1122
Scrambler 850 MD	2015	50-1121	50-1121	50-1142
Scrambler 850 XP HO EPS	2014	50-1121	50-1121	50-1138
Scrambler 850 XP HO EPS INTL	2014	50-1121	50-1121	50-1138
Sportsman 850 High Lifter	2016 - 2020	50-1121	50-1121	50-1142
Sportsman 850 SP	2015 - 2018	50-1121	50-1121	50-1142
Sportsman 850 WV	2014	50-1121	50-1121	50-1142
Sportsman 850 XP HO EPS MD	2015	50-1121	50-1121	50-1138
Sportsman Forest 850	2011	50-1051	50-1051	50-1083
Sportsman Forest 850	2012 - 2013	50-1051	50-1051	50-1082
Sportsman Forest 850	2014 - 2015	50-1121	50-1121	50-1138
Sportsman Forest 850 EU	2015	50-1121	50-1121	50-1138
Sportsman Touring 850 EPS	2014	50-1121	50-1121	50-1122
Sportsman Touring 850 INTL	2014	50-1121	50-1121	50-1138
Sportsman Touring 850 SP	2015 - 2020	50-1121	50-1121	50-1142
Sportsman Touring 850 SP EU	2015	50-1121	50-1121	50-1138
Sportsman Touring 850 SP MD	2015	50-1121	50-1121	50-1138
Sportsman Touring EPS 850	2010	50-1076	50-1076	50-1083
Sportsman Touring EPS 850	2011	50-1051	50-1051	50-1083
Sportsman Touring EPS 850	2012 - 2013	50-1051	50-1051	50-1082
Sportsman Touring EPS 850 HO	2013	50-1051	50-1051	50-1082
Sportsman X2 850	2011	50-1051	50-1051	50-1083
Sportsman XP 850	2009	50-1051	50-1051	50-1085

ATV A-ARMS & IRS KITS - BUSHING ONLY KITS

CODE = B | KEYWORD = 5

Model	Year	Front Lower A-Arm Bushing Only Kit, (2 Kits Req. Per Vehicle)	Front Upper A-Arm Bushing Only Kit (2 Kits Req. Per Vehicle)	Rear Independent Suspension Bushing Only Kit (2 Kits Req. Per Vehicle)
Polaris™				
Sportsman XP 850	2010	50-1076	50-1076	50-1084
Sportsman XP 850	2011	50-1051	50-1051	50-1083
Sportsman XP 850	2012 - 2013	50-1051	50-1051	50-1082
Sportsman XP 850 EPS	2010	50-1076	50-1076	50-1084
Sportsman XP 850 EPS	2011	50-1051	50-1051	50-1083
Sportsman XP 850 EPS	2012 - 2014	50-1051	50-1051	50-1082
Sportsman XP 850 EPS Built After 12/2/08	2009	50-1051	50-1051	50-1085
Sportsman XP 850 EPS Built Before 12/1/08	2009	50-1051	50-1051	50-1085
Scrambler 1000 MD	2015 - 2017	50-1121	50-1121	50-1138
Scrambler 1000 MD Built After 2/16/16	2016	50-1121	50-1121	50-1138
Scrambler 1000 MD Built Before 2/15/16	2016	50-1121	50-1121	50-1138
Scrambler 1000 Tractor	2016 - 2018	50-1121	50-1121	50-1138
Scrambler 1000 XP	2015 - 2018	50-1121	50-1121	50-1142
Scrambler 1000 XP 55	2020			50-1138
Scrambler 1000 XP EU	2015	50-1121	50-1121	50-1138
Scrambler 1000 XP HO EPS	2014	50-1121	50-1121	50-1138
Scrambler 1000 XP HO EPS	2015	50-1121	50-1121	50-1142
Scrambler 1000 XP HO EPS INTL	2014	50-1121	50-1121	50-1138
Sportsman 1000 High Lifter	2016 - 2020	50-1121	50-1121	50-1142
Sportsman 1000 MD	2015	50-1121	50-1121	50-1138
Sportsman 1000 MD Built After 2/16/16	2016	50-1121	50-1121	50-1138
Sportsman 1000 MD Built Before 2/15/16	2016	50-1121	50-1121	50-1138
Sportsman 1000 XP	2015 - 2018	50-1121	50-1121	50-1142
Sportsman 1000 XP Tractor	2017	50-1121	50-1121	50-1142
Sportsman 1000 XP Tractor	2018			50-1205
Sportsman 1000 XP Tractor Built After 2/16/16	2016	50-1121	50-1121	50-1142
Sportsman 1000 XP Tractor Built Before 2/15/16	2016	50-1121	50-1121	50-1142
Sportsman Forest 1000 EU	2015	50-1121	50-1121	50-1138
Sportsman Touring 1000	2015 - 2020	50-1121	50-1121	50-1142
Sportsman Touring 1000 Tractor	2018			50-1205

UTV A-ARMS & IRS KITS - BUSHING ONLY KITS

Model	Year	Front Lower A-Arm Bushing Only Kit, (2 Kits Req. Per Vehicle)	Front Upper A-Arm Bushing Only Kit (2 Kits Req. Per Vehicle)	Rear Independent Suspension Bushing Only Kit (2 Kits Req. Per Vehicle)
Arctic Cat™				
Prowler 500 HDX	2014 - 2015	50-1060	50-1060	50-1064
Prowler 500 HDX LTD	2014	50-1060	50-1060	50-1064
Prowler 500 HDX XT	2014 - 2017	50-1060	50-1060	50-1064
Prowler 550	2009	50-1060	50-1061	50-1064
Prowler 550 XT	2010 - 2014	50-1060	50-1061	50-1064
Prowler 550 XT	2015	50-1060	50-1060	50-1064
Prowler 650	2007 - 2008	50-1060	50-1061	50-1064
Prowler 650 XT	2006 - 2009	50-1060	50-1061	50-1064
Prowler 700 CREW HDX XT	2017	50-1060	50-1060	50-1064
Prowler 700 HDX	2012 - 2014	50-1060	50-1060	50-1064
Prowler 700 HDX XT	2015 - 2017	50-1060	50-1060	50-1064
Prowler 700 HDX XT SE	2016	50-1060	50-1060	50-1064
Prowler 700 XT	2009	50-1060	50-1061	50-1064
Prowler 700 XT	2015 - 2017	50-1060	50-1060	50-1064
Prowler 700 XTX	2008 - 2014	50-1060	50-1061	50-1064
Prowler 1000 XT	2015 - 2017	50-1060	50-1060	50-1064
Prowler 1000 XTZ	2011 - 2014	50-1060	50-1060	50-1064
Prowler 1000 XTZ H2	2009 - 2011	50-1060	50-1060	50-1064
Can-Am™				
Outlander MAX 450 6x6	2019 - 2020	50-1154	50-1154	
Defender 500	2017 - 2020	50-1154	50-1154	
Defender 500 DPS	2017 - 2020	50-1154	50-1154	
Defender 500 DPS CAMO	2017	50-1154	50-1154	
Outlander 650 6x6	2015 - 2018	50-1154	50-1154	
Outlander MAX 650 6x6	2019 - 2020	50-1154	50-1154	
Commander 800 DPS	2013 - 2015	50-1062		
Commander 800 DPS	2016 - 2020	50-1154		
Commander 800 LTD	2016	50-1154		
Commander 800 STD	2011 - 2015	50-1062		
Commander 800 STD	2016 - 2020	50-1154		
Commander 800 XT	2011 - 2015	50-1062		
Commander 800 XT	2016 - 2020	50-1154		
Commander 800 XTP	2016	50-1154		
Commander MAX 800 DPS	2016 - 2020	50-1154		
Defender 800	2016 - 2020	50-1154	50-1154	
Defender 800 DPS	2016 - 2020	50-1154	50-1154	
Defender 800 DPS Built After 11/2016	2017	50-1154	50-1154	
Defender 800 DPS Built Before 11/2016	2017	50-1154	50-1154	

UTV A-ARMS & IRS KITS - BUSHING ONLY KITS

CODE = B **KEYWORD = 5**

Model	Year	Front Lower A-Arm Bushing Only Kit, (2 Kits Req. Per Vehicle)	Front Upper A-Arm Bushing Only Kit (2 Kits Req. Per Vehicle)	Rear Independent Suspension Bushing Only Kit (2 Kits Req. Per Vehicle)
Can-Am™				
Defender 800 XT	2016 - 2020	50-1154	50-1154	
Defender MAX 800 DPS	2017 - 2020	50-1154	50-1154	
Defender MAX 800 XT	2017 - 2020	50-1154	50-1154	
Commander 1000 DPS	2016 - 2020	50-1154		
Commander 1000 LTD	2013 - 2015	50-1062		
Commander 1000 LTD	2016 - 2020	50-1154		
Commander 1000 STD	2011 - 2015	50-1062		
Commander 1000 STD	2016 - 2019	50-1154		
Commander 1000 XT	2016 - 2020	50-1154		
Commander 1000 XT/DPS	2013 - 2015	50-1062		
Commander 1000 XT/LTD/DPS	2011 - 2012	50-1062		
Commander 1000 XTP	2014	50-1154		
Commander 1000 XTP	2015	50-1062		
Commander 1000 XTP	2016 - 2017	50-1154		
Commander MAX 1000 DPS	2018 - 2019	50-1154		
Commander MAX 1000 LTD	2015	50-1062		
Commander MAX 1000 LTD	2016 - 2020	50-1154		
Commander MAX 1000 STD	2015	50-1062		
Commander MAX 1000 STD	2016 - 2019	50-1154		
Commander MAX 1000 XT	2018 - 2020	50-1154		
Commander MAX 1000 XT/DPS	2015	50-1062		
Commander MAX 1000 XT/DPS	2016 - 2017	50-1154		
Commander MAX 1000 XT/DPS/LTD	2014	50-1062		
Commander MAX 1000 XTP	2015	50-1062		
Defender 1000	2016 - 2019	50-1154	50-1154	
Defender 1000 DPS	2016 - 2020	50-1154	50-1154	
Defender 1000 DPS Built After 11/2016	2017	50-1154	50-1154	
Defender 1000 DPS Built Before 11/2016	2017	50-1154	50-1154	
Defender 1000 PRO DPS	2020	50-1154	50-1154	
Defender 1000 PRO XT	2020	50-1154	50-1154	
Defender 1000 XMR	2018 - 2020	50-1154	50-1154	
Defender 1000 XT	2016 - 2020	50-1154	50-1154	
Defender 1000 XTP	2018 - 2020	50-1154	50-1154	
Defender MAX 1000	2018 - 2019	50-1154	50-1154	
Defender MAX 1000 DPS	2017 - 2020	50-1154	50-1154	
Defender MAX 1000 LONE STAR	2018 - 2020	50-1154	50-1154	
Defender MAX 1000 XMR	2019 - 2020	50-1154	50-1154	
Defender MAX 1000 XT	2017 - 2020	50-1154	50-1154	
Outlander 1000 EFI 6x6	2015 - 2018	50-1154	50-1154	
Outlander MAX 1000 EFI 6x6	2019 - 2020	50-1154	50-1154	
John Deere™				
Trail Buck 650	All	50-1062	50-1062	
Trail Buck 650 EX	All	50-1062	50-1062	
Trail Buck 650 EXT	All	50-1062	50-1062	
Polaris™				
LSV ELECTRIC 4x4	2011 - 2012	50-1074		50-1072
Ranger EV 4x4	2010 - 2013	50-1074		50-1072
Ranger EV 4x4	2014 - 2020	50-1121		50-1072
Ranger EV LIION	2016 - 2018			50-1072
Ranger EV Midsize INTL	2014			50-1072
Big Boss 250 4x6	1992	50-1049		
Big Boss 250 6x6	1992	50-1049		
Big Boss 250 6x6	1993	50-1048		
Big Boss 300 6x6	1994	50-1048		
ACE 325	2014 - 2016	50-1049		50-1136
ACE 325 EU	2015	50-1049		50-1136
ACE 325 HD	2015	50-1148		50-1136
Ranger 325 ETX	2015	50-1074		50-1136
Ranger 325 ETX	2016	50-1121		50-1136
Ranger 325 ETX EU	2015	50-1121		50-1136
Big Boss 350L 6x6	1993	50-1048		
Big Boss 400L 6x6	1994 - 1997	50-1048		
Magnum 400L 6x6	1996 - 1997	50-1048		
Ranger 4x4 400	2010 - 2014	50-1074		50-1072
ACE 500	2017 - 2019	50-1049		50-1136
Big Boss 500 6x6	1998 - 2003	50-1049		
PTV Series 10 6x6	2003	50-1048		
Ranger 2x4 500	2005 - 2009	50-1074		50-1072
Ranger 2x4 500 Built After 1/15/07	2007	50-1074		50-1072
Ranger 2x4 500 Built After 8/28/06	2007			50-1072
Ranger 2x4 500 Built Before 1/15/07	2007	50-1074		50-1072
Ranger 2x4 500 Built Before 8/28/06	2007			50-1072
Ranger 4x4 500	1999	50-1049		
Ranger 4x4 500	2002	50-1048		

CODE = B | KEYWORD = 5

Model	Year	Front Lower A-Arm Bushing Only Kit, (2 Kits Req. Per Vehicle)	Front Upper A-Arm Bushing Only Kit (2 Kits Req. Per Vehicle)	Rear Independent Suspension Bushing Only Kit (2 Kits Req. Per Vehicle)
Polaris™				
Ranger 4x4 500	2005	50-1074		
Ranger 4x4 500	2006	50-1074		50-1072
Ranger 4x4 500 Built After 1/15/07	2007	50-1074		50-1072
Ranger 4x4 500 Built After 8/28/06	2007			50-1072
Ranger 4x4 500 Built Before 1/15/07	2007	50-1074		50-1072
Ranger 4x4 500 Built Before 8/28/06	2007			50-1072
Ranger 4x4 500 Crew	2011 - 2013	50-1074		50-1072
Ranger 4x4 500 EFI	2006 - 2008	50-1074		50-1072
Ranger 4x4 500 EFI	2009 - 2010	50-1074	50-1074	50-1072
Ranger 4x4 500 EFI	2011 - 2013	50-1074		50-1072
Ranger 4x4 500 EFI Built After 8/28/06	2007	50-1074		50-1072
Ranger 4x4 500 EFI Built Before 8/28/06	2007	50-1074		50-1072
Ranger 500 2WD	2017 - 2019	50-1121		50-1136
Ranger 500 4x4	2019 - 2020	50-1121		50-1136
Ranger 500 ETX	2017	50-1121		50-1136
Ranger 6x6 500	1999 - 2002	50-1048		
Ranger 6x6 500	2005	50-1074		
Sportsman 500 6x6	2000 - 2002	50-1048		
Sportsman 500 6x6	2003 - 2008	50-1049		
ACE 570	2015 - 2017	50-1049		50-1136
ACE 570	2018 - 2019			50-1136
ACE 570 EU	2015	50-1049		50-1136
ACE 570 EU	2016 - 2018	50-1148		50-1136
ACE 570 HD	2015 - 2019	50-1148		50-1136
ACE 570 MD	2016	50-1148		50-1136
Ranger 570	2014 - 2020	50-1121		50-1136
Ranger 570 Crew	2014 - 2020	50-1121		50-1136
Ranger 570 Crew EPS	2014 - 2020	50-1121		50-1136
Ranger 570 EPS	2014 - 2019	50-1121		50-1136
Ranger 570 EU	2015 - 2016	50-1121		50-1136
Ranger 570 Full Size	2015 - 2016	50-1121	50-1120	50-1136
Ranger 570 Full Size	2017 - 2020	50-1121		50-1136
Ranger 570 Full Size Crew	2015	50-1121	50-1120	50-1136
Ranger 570 Full Size Crew	2016	50-1121		50-1136
Ranger 570 Full Size With Strut	2016	50-1121		50-1136
Ranger 570 HD	2019	50-1121		50-1136
Ranger 570 INTL	2014	50-1121		50-1136
Ranger 570 XP	2016	50-1121		50-1136
Ranger 570-6 Full Size Crew	2016 - 2020	50-1121		50-1136
RZR 570 EFI	2012 - 2013	50-1049	50-1049	50-1081
RZR 570 EFI	2014 - 2020	50-1049	50-1049	50-1136
RZR 570 EFI EPS	2018 - 2020	50-1049	50-1049	50-1136
RZR 570 EU	2015 - 2018	50-1049	50-1049	50-1136
RZR 570 S	2017	50-1049	50-1049	50-1136
Sportsman 570 6x6	2017 - 2020	50-1049		50-1046
Sportsman 570 6x6 Tractor	2017	50-1148		50-1150
Sportsman 570 6x6 Tractor	2018			50-1150
Ranger 4x4 700	2005 - 2008	50-1074		50-1072
Ranger 4x4 700	2009	50-1074	50-1074	50-1072
Ranger 4x4 700 Built After 1/15/07	2007	50-1074		50-1072
Ranger 4x4 700 Built Before 1/15/07	2007	50-1074		50-1072
Ranger 4x4 700 Crew	2008 - 2009	50-1074		50-1072
Ranger 6x6 700 EFI	2006 - 2007	50-1074		
Ranger 6x6 700 EFI	2008 - 2009	50-1074		50-1072
Forest 800 6x6	2015	50-1049		50-1124
Ranger 4x4 800 EFI	2010 - 2014	50-1074	50-1074	50-1072
Ranger 4x4 800 EFI CREW	2010 - 2014	50-1074	50-1074	50-1072
Ranger 4x4 800 EFI MIDSIZE	2013	50-1074	50-1074	50-1072
Ranger 4x4 800 EFI MIDSIZE	2014	50-1121		50-1072
Ranger 6x6 800	2010 - 2016	50-1074	50-1074	50-1072
Ranger XP 800	2012	50-1074	50-1074	50-1072
RZR 4 800	2010 - 2013	50-1049	50-1049	50-1077
RZR 4 800	2014	50-1049	50-1049	50-1125
RZR 800	2008 - 2013	50-1049	50-1049	50-1077
RZR 800	2014	50-1049	50-1049	50-1125
RZR 800 Built After 1/01/10	2010	50-1049	50-1049	50-1077
RZR 800 Built Before 12/31/09	2010	50-1049	50-1049	50-1077
RZR S 800	2009 - 2013	50-1049	50-1049	50-1077
RZR S 800	2014	50-1049	50-1049	50-1125
RZR S 800 Built After 3/22/10	2010	50-1049	50-1049	50-1077
RZR S 800 Built Before 3/21/10	2010	50-1049	50-1049	50-1077
Sportsman 800 EFI 6x6	2009 - 2014	50-1049		50-1124
Sportsman 800 EFI 6x6 Forest	2013 - 2014	50-1049		50-1124
ACE 900 EFI EPS	2016	50-1049		50-1136
ACE 900 EPS XC	2017 - 2019			50-1136
Brutus HD 900	2013	50-1076		

UTV A-ARMS & IRS KITS - BUSHING ONLY KITS

CODE = B | KEYWORD = 5

Model	Year	Front Lower A-Arm Bushing Only Kit, (2 Kits Req. Per Vehicle)	Front Upper A-Arm Bushing Only Kit (2 Kits Req. Per Vehicle)	Rear Independent Suspension Bushing Only Kit (2 Kits Req. Per Vehicle)
Polaris™				
Brutus HD 900	2014 - 2015	50-1121	50-1120	
Ranger 4x4 900 Diesel	2011 - 2014	50-1074	50-1074	50-1072
Ranger 4x4 900 Diesel Crew	2012 - 2014	50-1074	50-1074	50-1072
Ranger 900 Crew	2014 - 2019	50-1121	50-1120	50-1136
Ranger 900 Crew EPS	2014 - 2019	50-1121	50-1120	50-1136
Ranger 900 XP	2013	50-1076	50-1076	50-1081
Ranger 900 XP	2014	50-1076	50-1120	50-1081
Ranger 900 XP	2015 - 2019	50-1121	50-1120	50-1136
Ranger 900 XP Crew	2018	50-1121	50-1120	50-1136
Ranger 900 XP EPS	2018 - 2019	50-1121	50-1120	50-1136
Ranger 900 XP EU	2015 - 2016	50-1121	50-1120	50-1136
Ranger 900 XP High Lifter	2016	50-1121	50-1120	50-1136
Ranger 900D HIPPO MPS	2014	50-1074	50-1074	50-1072
Ranger Diesel HST/Deluxe	2014	50-1121	50-1120	50-1136
Ranger Diesel INTL	2014	50-1074	50-1074	50-1072
RZR 4 900	2015	50-1121	50-1132	50-1155
RZR 4 900	2016	50-1121	50-1132	50-1203
RZR 4 900	2017 - 2018			50-1201
RZR 4 XP 900	2012 - 2013	50-1076	50-1049	
RZR 4 XP 900	2014	50-1121	50-1049	
RZR 4 XP JAGGED X	2013	50-1076	50-1049	
RZR 900 50 55 INCH	2015	50-1121	50-1132	50-1136
RZR 900 50 55 INCH	2016	50-1121	50-1132	50-1203
RZR 900 50 55 INCH	2017			50-1201
RZR 900 50 INCH	2018 - 2020			50-1201
RZR 900 50 INCH EPS	2018 - 2020			50-1201
RZR 900 50 INCH MD	2017			50-1201
RZR 900 60 INCH	2016	50-1121	50-1132	50-1203
RZR 900 60 INCH	2017 - 2019			50-1201
RZR 900 60 INCH Built After 3/2/15	2015	50-1121	50-1132	50-1155
RZR 900 60 INCH Built Before 3/1/15	2015	50-1121	50-1132	50-1136
RZR 900 S 60 INCH	2020			50-1201
RZR XP 900	2011 - 2013	50-1076	50-1049	50-1200
RZR XP 900	2014	50-1121	50-1120	50-1200
General 1000 EPS	2016 - 2019			50-1201
General 1000 EPS Deluxe	2019 - 2020			50-1201
General 1000 EPS Premium	2019 - 2020			50-1201
General 1000 EPS Sport	2020			50-1201
General 4 1000 EPS	2018 - 2020			50-1201
General 4 1000 EPS Built After 5/15/17	2017			50-1201
General 4 1000 EPS Built Before 5/15/17	2017			50-1201
General XP 4 1000 EPS Deluxe	2020			50-1201
Ranger 1000 Diesel	2015 - 2018	50-1121	50-1120	50-1136
Ranger 1000 Diesel Crew	2015 - 2018	50-1121	50-1120	50-1136
Ranger 1000 Diesel EU	2015 - 2016		50-1120	50-1136
Ranger 1000 EPS	2020			50-1202
Ranger 1000 EPS BASE	2018 - 2019			50-1202
Ranger 1000 EPS Crew	2020			50-1202
Ranger 1000 EPS Full Size	2020			50-1202
Ranger 1000 EPS Full Size Crew	2020			50-1202
Ranger 1000 EPS HD MD	2019			50-1202
Ranger 1000 EPS Texas Edition	2020			50-1202
Ranger HST	2015 - 2016	50-1121	50-1120	50-1136
Ranger XP 1000	2017	50-1121	50-1120	50-1136
Ranger XP 1000 Crew	2017	50-1121	50-1120	50-1136
Ranger XP 1000 Crew EPS	2017	50-1121	50-1120	50-1136
Ranger XP 1000 Crew High Lifter	2017	50-1121	50-1120	50-1136
Ranger XP 1000 Crew Hunter	2017	50-1121	50-1120	50-1136
Ranger XP 1000 Crew NSTR	2017	50-1121	50-1120	50-1136
Ranger XP 1000 EPS	2017	50-1121	50-1120	50-1136
Ranger XP 1000 EPS	2020			50-1202
Ranger XP 1000 EPS Crew	2020			50-1202
Ranger XP 1000 EPS Crew Built After 7/01/18	2019			50-1202
Ranger XP 1000 EPS Crew Built Before 7/01/18	2019			50-1202
Ranger XP 1000 EPS Crew Mud	2019 - 2020			50-1202
Ranger XP 1000 EPS Crew NSTR	2018 - 2020			50-1202
Ranger XP 1000 EPS Crew Texas Edition	2020			50-1202
Ranger XP 1000 EPS Mud	2020			50-1202
Ranger XP 1000 EPS NSTR	2020			50-1202
Ranger XP 1000 High Lifter	2017	50-1121	50-1120	50-1136
Ranger XP 1000 Hunter	2017	50-1121	50-1120	50-1136
Ranger XP 1000 NSTR	2017	50-1121	50-1120	50-1136
Ranger XP 1000 Ranch	2017	50-1121	50-1120	50-1136
RZR 1000 60 INCH	2016	50-1121	50-1132	50-1203
RZR 1000 60 INCH	2017	50-1121	50-1132	50-1201
RZR 1000 60 INCH	2018 - 2020		50-1132	50-1201

UTV A-ARMS & IRS KITS - BUSHING ONLY KITS

CODE = B | KEYWORD = 5

Model	Year	Front Lower A-Arm Bushing Only Kit, (2 Kits Req. Per Vehicle)	Front Upper A-Arm Bushing Only Kit (2 Kits Req. Per Vehicle)	Rear Independent Suspension Bushing Only Kit (2 Kits Req. Per Vehicle)
Polaris™				
RZR RS1	2018 - 2020			50-1200
RZR S4 1000	2019 - 2020			50-1201
RZR XP 1000	2014 - 2016	50-1121	50-1132	50-1200
RZR XP 1000	2017 - 2020			50-1200
RZR XP 1000 Dynamix	2019			50-1200
RZR XP 1000 High Lifter	2016	50-1121	50-1132	50-1200
RZR XP 1000 High Lifter	2018 - 2020			50-1200
RZR XP 1000 High Lifter Built After 10/3/16	2017			50-1200
RZR XP 1000 High Lifter Built Before 10/3/16	2017			50-1200
RZR XP 1000 INTL	2015	50-1121	50-1132	50-1200
RZR XP 1000 LE	2020			50-1200
RZR XP 1000 Premium	2020			50-1200
RZR XP 1000 Ride Command	2017 - 2019			50-1200
RZR XP 1000 Trails & Rocks	2018 - 2020			50-1200
RZR XP 1000 Trails & Rocks Built After 10/3/16	2017			50-1200
RZR XP 1000 Trails & Rocks Built Before 10/3/16	2017			50-1200
RZR XP 4 1000	2014 - 2015	50-1121	50-1132	50-1200
RZR XP 4 1000	2018 - 2020			50-1200
RZR XP 4 1000 Built After 10/20/15	2016	50-1121	50-1132	50-1200
RZR XP 4 1000 Built After 10/3/16	2017			50-1200
RZR XP 4 1000 Built Before 10/19/15	2016	50-1121	50-1132	50-1200
RZR XP 4 1000 Built Before 10/3/16	2017			50-1200
RZR XP 4 1000 Dynamix	2019			50-1200
RZR XP 4 1000 High Lifter	2018 - 2020			50-1200
RZR XP 4 1000 High Lifter Built After 10/3/16	2017			50-1200
RZR XP 4 1000 High Lifter Built Before 10/3/16	2017			50-1200
RZR XP 4 1000 Ride Command	2018 - 2019			50-1200
RZR XP 4 TURBO	2016	50-1121	50-1132	50-1200
RZR XP 4 TURBO	2017 - 2020			50-1200
RZR XP 4 TURBO Built After 6/5/17	2018			50-1200
RZR XP 4 TURBO Built Before 6/6/17	2018			50-1200
RZR XP 4 TURBO S	2019 - 2020			50-1200
RZR XP 4 TURBO S Velocity	2020			50-1200
RZR XP TURBO	2016	50-1121	50-1132	50-1200
RZR XP TURBO	2017 - 2020			50-1200
RZR XP TURBO Built After 6/5/17	2018			50-1200
RZR XP TURBO Built Before 6/6/17	2018			50-1200
RZR XP TURBO MD	2016	50-1121	50-1132	50-1200
RZR XP TURBO S	2018 - 2020			50-1200
RZR XP TURBO S Velocity	2020			50-1200
RZR XP TURBO Tractor	2017			50-1200
RZR XP TURBO Tractor Built After 6/5/17	2018			50-1200
RZR XP TURBO Tractor Built Before 6/6/17	2018			50-1200

REAR INDEPENDENT SUSPENSION KITS AND BUSHING ONLY KITS

CODE = B | KEYWORD = 4

NEW

05-501080

05-501064

05-004332 - Knuckle Repair Kit

Model	Year	Rear Independent Suspension Kit	Rear Independent Suspension Bushing Only Kit
Arctic Cat™			
400 FIS 2X4 W/AT	2004	-	05-501064
400 FIS 4X4 TRV	2009-14	-	05-501064
400 FIS 4X4 W/AT	2004-08	-	05-501064
400 FIS 4X4 W/MT	2004-08	-	05-501064
400 TBX 4X4	2005-06	-	05-501064
450 H1	2010-11	-	05-501064
450I EFI	2012	-	05-501064
450I TRV EFI	2012	-	05-501064
450I TRV GT EFI	2012	-	05-501064
500 EFI 4X4 W/AT	2013-17	-	05-501064
500 FIS 4X4 W/AT	2004-09	-	05-501064
500 FIS 4X4 W/MT	2004-09	-	05-501064
500 FIS TBX 4X4	2005-06	-	05-501064

Model	Year	Rear Independent Suspension Kit	Rear Independent Suspension Bushing Only Kit
Arctic Cat™			
500 FIS TRV 4X4	2005-08	-	05-501064
500 HDX XT	2017	-	05-501064
500 TRV	2013-15	-	05-501064
500 XT EFI	2013-14	-	05-501064
550 ALTERRA	2016	-	05-501064
550 EFI 4X4	2012-13	-	05-501064
550 GT EFI 4X4	2012	-	05-501064
550 H1 FIS 4X4	2009-11	-	05-501064
550 TRV	2012-13	-	05-501064
550 TRV 4X4 W/AT	2009-11	-	05-501064
550 TRV XT/LTD	2014-15	-	05-501064
550 XT EFI 4X4	2013-14	-	05-501064
550 XT LTD EFI	2012-14	-	05-501064

REAR INDEPENDENT SUSPENSION KITS AND BUSHING ONLY KITS

BRONCO ATV & UTV COMPONENTS

CODE = B | KEYWORD = 4

NEW

Model	Year	Rear Independent Suspension Kit	Rear Independent Suspension Bushing Only Kit
Arctic Cat™			
650 4X4 H1	2005-11	-	05-501064
650 4X4 H1 MUD PRO	2010-11	-	05-501064
650 4X4 W/AT V2	2004-06	-	05-501064
650I 4X4	2012	-	05-501064
700 ALTERRA	2016-19	-	05-501064
700 DIESEL	2007-15	-	05-501064
700 EFI 4X4	2006-13	-	05-501064
700 EFI H1 MUDPRO	2009-11	-	05-501064
700 EFI H1 W/AT	2008-11	-	05-501064
700 GT EFI	2012	-	05-501064
700 H1 TRV	2008-11	-	05-501064
700 LTD EFI	2013	-	05-501064
700 LTD EFI	2014	-	05-501064
700 TBX	2010-18	-	05-501064
700 XT	2013-14	-	05-501064
700I EFI MUDPRO	2012-15	-	05-501064
700I TRV CRUISER EFI	2012	-	05-501064
700I TRV GT EFI	2012	-	05-501064
1000 ALTERRA TRV XT	2017	-	05-501064
1000 CRUISER	2012	-	05-501064
1000 LTD MUDPRO	2015-17	-	05-501064
1000 TRV GT	2012	-	05-501064
1000 TRV LTD	2013	-	05-501064
H2 MUDPRO	2010-11	-	05-501064
H2 THUNDERCAT	2008-11	-	05-501064
500 PROWLER HDX	2014-15	-	05-501064
PROWLER 500 HDX XT	2017	-	05-501064
550 PROWLER	2009-15	-	05-501064
650 PROWLER	2007	-	05-501064
650 PROWLER XT	2006-09	-	05-501064
700 PROWLER HDX	2012-14	-	05-501064
700 PROWLER HDX XT	2015-16	-	05-501064
PROWLER 700 CREW HDX XT	2017	-	05-501064
700 PROWLER XT	2009-17	-	05-501064
700 PROWLER XTX	2008-14	-	05-501064
700 XT	2013-14	-	05-501064
1000 PROWLER XT	2017	-	05-501064
1000 PROWLER XTZ	2011-14	-	05-501064
1000 PROWLER H2 XTZ	2009-11	-	05-501064
1000I GT	2012	-	05-501064
1000I LTD EFI MUDPRO	2012-14	-	05-501064
1000 XT	2013-17	-	05-501064
Can-Am™			
OUTLANDER DPS 450 EFI	2016-18	05-501080	-
OUTLANDER L 450 EFI	2015-16	05-501080	-
OUTLANDER L MAX 450 EFI	2015-16	05-501080	-
OUTLANDER MAX 450 EFI	2017	05-501080	-
OUTLANDER MAX DPS 450 EFI	2016-18	05-501080	-
OUTLANDER MAX STD 450 EFI	2018	05-501080	-
OUTLANDER STD 450 EFI	2017-18	05-501080	-
OUTLANDER 500 STD 4X4	2013-15	05-501080	-
OUTLANDER 500 XT 4X4	2013-14	05-501080	-
OUTLANDER L 500 EFI	2015	05-501080	-
OUTLANDER L MAX 500 EFI	2015	05-501080	-
OUTLANDER MAX 500 EFI	2015	05-501080	-
OUTLANDER MAX 500 STD 4X4	2013-14	05-501080	-
OUTLANDER MAX 500 XT 4X4	2013-14	05-501080	-
RENEGADE 500	2013-15	05-501080	-
OUTLANDER DPS 570 EFI	2016-18	05-501080	-
OUTLANDER L 570 EFI	2016	05-501080	-
OUTLANDER LE 570 EFI	2016	05-501080	-
OUTLANDER MAX 570 EFI	2016-17	05-501080	-
OUTLANDER MAX DPS 570 EFI	2016-18	05-501080	-
OUTLANDER MAX STD 570 EFI	2018	05-501080	-

Model	Year	Rear Independent Suspension Kit	Rear Independent Suspension Bushing Only Kit
Can-Am™			
OUTLANDER STD 570 EFI	2017-18	05-501080	-
OUTLANDER XMR 570 EFI	2016-18	05-501080	-
RENEGADE 570 EFI	2016-17	05-501080	-
RENEGADE XMR 570 EFI	2017	05-501080	-
OUTLANDER 650 6X6	2015	05-501080	-
OUTLANDER 650 STD 4X4	2013-15	05-501080	-
OUTLANDER 650 XMR	2013-15	05-501080	-
OUTLANDER 650 XT 4X4	2013-14	05-501080	-
OUTLANDER DPS 650 EFI	2017	05-501080	-
OUTLANDER MAX 650 STD 4X4	2013-15	05-501080	-
OUTLANDER MAX 650 XT 4X4	2013-14	05-501080	-
OUTLANDER STD 650 EFI	2017	05-501080	-
OUTLANDER 800R STD 4X4	2012-15	05-501080	-
OUTLANDER 800R XMR	2015	05-501080	-
OUTLANDER 800R XT 4X4	2013-14	05-501080	-
OUTLANDER MAX 800R EFI	2015	05-501080	-
OUTLANDER MAX 800R STD 4X4	2012-14	05-501080	-
OUTLANDER MAX 800R XT 4X4	2013-14	05-501080	-
RENEGADE 800	2012-15	05-501080	-
RENEGADE 800 XXC	2012-14	05-501080	-
OUTLANDER 850	2016	05-501080	-
OUTLANDER 850 DPS	2016-18	05-501080	-
OUTLANDER 850 XMR	2016	05-501080	-
OUTLANDER 850 XT	2016	05-501080	-
OUTLANDER 850 XTP	2016	05-501080	-
OUTLANDER MAX 850 DPS	2017-18	05-501080	-
OUTLANDER MAX 850 XT	2016	05-501080	-
OUTLANDER MAX 850 XTP	2016	05-501080	-
RENEGADE 850	2016-17	05-501080	-
RENEGADE 850 XXC	2016-17	05-501080	-
OUTLANDER 1000 DPS	2012-18	05-501080	-
OUTLANDER 1000 EFI 6X6	2015	05-501080	-
OUTLANDER 1000 XMR	2013-17	05-501080	-
OUTLANDER 1000 XT	2012-17	05-501080	-
OUTLANDER 1000 XTP	2013-17	05-501080	-
OUTLANDER MAX 1000	2013-17	05-501080	-
OUTLANDER MAX 1000 LTD	2015-16	05-501080	-
OUTLANDER MAX 1000 XT	2013-17	05-501080	-
OUTLANDER MAX 1000 XTP	2013-17	05-501080	-
RENEGADE 1000	2012-18	05-501080	-
RENEGADE 1000 XMR	2016-17	05-501080	-
RENEGADE 1000 XXC	2012-17	05-501080	-
MAVERICK 1000	2013-20	05-004166	-
MAVERICK MAX 1000 STD	2014-20	05-004166	-
MAVERICK X3	2017-20	05-004166	-
MAVERICK TURBO	2018-20	05-004166	-
Honda™			
TRX420FA/FPA	2009-14	05-004332*	
TRX420FA5/6 RANCHER	2015-20	05-004507*	-
TRX500FM5/6/7 FOREMAN	2015-19	05-004507*	-
TRX500FA5/6/7 FOREMAN	2015-19	05-004507*	-
TRX520FA5/6/7	2020	05-004507*	-
TRX520FM6	2020	05-004507*	-
SXS1000 PIONEER	2016-20	05-004506*	-

***These are Knuckle Repair Kits**

sales@gammapowersports.com

ATV SWAY BAR BUSHING KIT

CODE = B **KEYWORD = 5**

CC	Model	Year	Sway Bar Bushing Kit
Can-Am™			
450	Outlander DPS 450 EFI	2016 - 2017	**50-1174**
450	Outlander DPS 450 EFI	2018 - 2020	**50-1153**
450	Outlander L 450 EFI	2015 - 2016	**50-1174**
450	Outlander L MAX 450 EFI	2015 - 2016	**50-1174**
450	Outlander MAX 450 EFI	2017	**50-1153**
450	Outlander MAX DPS 450 EFI	2016 - 2017	**50-1174**
450	Outlander MAX DPS 450 EFI	2018 - 2020	**50-1153**
450	Outlander MAX STD 450 EFI	2018 - 2020	**50-1153**
450	Outlander STD 450 EFI	2017 - 2020	**50-1153**
500	Outlander 500 STD 4x4	2013 - 2015	**50-1153**
500	Outlander 500 XT 4x4	2013 - 2014	**50-1153**
500	Outlander L 500 EFI	2015	**50-1153**
500	Outlander L MAX 500 EFI	2015	**50-1153**
500	Outlander MAX 500 EFI	2015	**50-1153**
500	Outlander MAX 500 STD 4x4	2013 - 2014	**50-1153**
500	Outlander MAX 500 XT 4x4	2013 - 2014	**50-1153**
500	Renegade 500	2013 - 2015	**50-1153**
570	Outlander DPS 570 EFI	2016 - 2017	**50-1174**
570	Outlander DPS 570 EFI	2018 - 2020	**50-1153**
570	Outlander L 570 EFI	2016	**50-1174**
570	Outlander LE 570 EFI	2016	**50-1174**
570	Outlander MAX 570 EFI	2016 - 2017	**50-1174**
570	Outlander MAX DPS 570 EFI	2016	**50-1174**
570	Outlander MAX DPS 570 EFI	2017 - 2020	**50-1153**
570	Outlander MAX STD 570 EFI	2018 - 2020	**50-1153**
570	Outlander STD 570 EFI	2017	**50-1174**
570	Outlander STD 570 EFI	2018 - 2020	**50-1153**
570	Outlander XMR 570 EFI	2016 - 2017	**50-1174**
570	Outlander XMR 570 EFI	2018 - 2020	**50-1153**
570	Renegade 570 EFI	2016 - 2017	**50-1174**
570	Renegade 570 EFI	2018 - 2020	**50-1153**
570	Renegade XMR 570 EFI	2017	**50-1174**
570	Renegade XMR 570 EFI	2018 - 2020	**50-1153**
650	Outlander 650 STD 4x4	2013 - 2015	**50-1153**
650	Outlander 650 XMR	2013 - 2020	**50-1153**
650	Outlander 650 XT 4x4	2013 - 2014	**50-1153**
650	Outlander DPS 650 EFI	2017 - 2018	**50-1174**
650	Outlander DPS 650 EFI	2019 - 2020	**50-1153**
650	Outlander MAX 650 STD 4x4	2013 - 2015	**50-1153**
650	Outlander MAX 650 XT 4x4	2013 - 2014	**50-1153**
650	Outlander STD 650 EFI	2017 - 2018	**50-1174**
650	Outlander STD 650 EFI	2019 - 2020	**50-1153**
650	Renegade 650 EFI	2018 - 2019	**50-1153**
800	Outlander 800R STD 4x4	2012 - 2015	**50-1153**
800	Outlander 800R XMR	2015	**50-1153**
800	Outlander 800R XT 4x4	2013 - 2014	**50-1153**
800	Outlander MAX 800R EFI	2015	**50-1153**
800	Outlander MAX 800R STD 4x4	2012 - 2014	**50-1153**

CC	Model	Year	Sway Bar Bushing Kit
Can-Am™			
800	Outlander MAX 800R XT 4x4	2013 - 2014	**50-1153**
800	Renegade 800	2012 - 2015	**50-1153**
800	Renegade 800 XXC	2012 - 2014	**50-1153**
850	Outlander 850	2016	**50-1174**
850	Outlander 850 DPS	2016 - 2017	**50-1174**
850	Outlander 850 DPS	2018 - 2020	**50-1153**
850	Outlander 850 XMR	2016 - 2019	**50-1174**
850	Outlander 850 XMR	2020	**50-1153**
850	Outlander 850 XT	2016 - 2017	**50-1174**
850	Outlander 850 XT	2018 - 2020	**50-1153**
850	Outlander 850 XTP	2016 - 2017	**50-1174**
850	Outlander 850 XTP	2018 - 2020	**50-1153**
850	Outlander MAX 850 DPS	2017	**50-1174**
850	Outlander MAX 850 DPS	2018 - 2020	**50-1153**
850	Outlander MAX 850 XT	2016	**50-1174**
850	Outlander MAX 850 XTP	2016	**50-1174**
850	Renegade 850	2016 - 2017	**50-1174**
850	Renegade 850	2018 - 2020	**50-1153**
850	Renegade 850 XXC	2016 - 2017	**50-1174**
850	Renegade 850 XXC	2018 - 2020	**50-1153**
1000	Outlander 1000 DPS	2012 - 2015	**50-1153**
1000	Outlander 1000 DPS	2016 - 2017	**50-1174**
1000	Outlander 1000 DPS	2018 - 2019	**50-1153**
1000	Outlander 1000 XMR	2013 - 2015	**50-1153**
1000	Outlander 1000 XMR	2016 - 2017	**50-1174**
1000	Outlander 1000 XMR	2018 - 2020	**50-1153**
1000	Outlander 1000 XT	2012 - 2015	**50-1153**
1000	Outlander 1000 XT	2016 - 2017	**50-1174**
1000	Outlander 1000 XT	2018 - 2020	**50-1153**
1000	Outlander 1000 XTP	2013 - 2015	**50-1153**
1000	Outlander 1000 XTP	2016 - 2017	**50-1174**
1000	Outlander 1000 XTP	2018 - 2020	**50-1153**
1000	Outlander 1000 XXC	2020	**50-1153**
1000	Outlander MAX 1000	2013 - 2020	**50-1153**
1000	Outlander MAX 1000 LTD	2015 - 2016	**50-1153**
1000	Outlander MAX 1000 XT	2013 - 2020	**50-1153**
1000	Outlander MAX 1000 XTP	2013 - 2015	**50-1153**
1000	Outlander MAX 1000 XTP	2016 - 2017	**50-1174**
1000	Outlander MAX 1000 XTP	2018 - 2020	**50-1153**
1000	Renegade 1000	2012 - 2015	**50-1153**
1000	Renegade 1000	2016 - 2017	**50-1174**
1000	Renegade 1000	2018 - 2019	**50-1153**
1000	Renegade 1000 XMR	2016 - 2017	**50-1174**
1000	Renegade 1000 XMR	2018 - 2020	**50-1153**
1000	Renegade 1000 XXC	2012 - 2014	**50-1153**
1000	Renegade 1000 XXC	2015 - 2017	**50-1174**
1000	Renegade 1000 XXC	2018 - 2020	**50-1153**

ATV A-ARM UPGRADE REBUILD KIT

CODE = B **KEYWORD = 5**

BRUTE FORCE KVF 650I & 750 UPPER AND LOWER A-ARM UPGRADE KIT

The OEM design incorporates small spherical bearings that carry the thrust load of the entire front end of the machine.
As the spherical bearings become loose, the external seals become ineffective due to excess play – allowing contamination to pass into the assembly.
The upgrade kit contains parts for the entire front end of the machine. Field tested for proven durability.
All Balls Upper & Lower A-Arm Upgrade Kit contains the parts needed for all four Front A-Arms

All Balls Kit

OE Kit

Model	Year	A-Arm Upgrade Rebuilds all 4 A-Arms
Kawasaki™		
KVF650 I Brute force	2006 - 2013	**50-1059**
KVF750 Brute Force	2005 - 2011	**50-1059**

ATV/UTV FRONT A-ARM REPAIR KITS

CODE = B | KEYWORD = 4

BRONCO ATV & UTV COMPONENTS

- Includes all the necessary Bearings, Seals, Shafts and Misc.
- Components to repair A-Arm Bearing failure.
- Kits are sold per A-Arm
- Meets or exceeds OEM Quality

NEW

Model	Year	Front Upper A-Arm	Front Lower A-Arm
Can-Am™			
OUTLANDER 330	2004-05	-	05-501126
OUTLANDER 400	2003-04	-	05-501126
OUTLANDER 400 STD 2X4	2005	-	05-501126
OUTLANDER 400 STD 4X4	2005-15	-	05-501126
OUTLANDER 400 XT 4X4	2004-14	-	05-501126
OUTLANDER MAX 400 STD 4X4	2005-15	-	05-501126
OUTLANDER MAX 400 XT 4X4	2006-15	-	05-501126
DS 450 STD/X	2008-09	05-501126	05-501126
DS 450	2010-15	05-501126	05-501126
DS 450 XMX	2015	05-501126	-
DS 450 XXC	2015	05-501126	-
OUTLANDER 450 DPS EFI	2016-18	05-501126	05-501126
OUTLANDER L 450 EFI	2015-16	05-501126	05-501126
OUTLANDER L MAX 450 EFI	2015-16	05-501126	05-501126
OUTLANDER MAX 450 DPS EFI	2016-18	05-501126	05-501126
OUTLANDER 500 LTD 4X4	2010	-	05-501126
OUTLANDER 500 STD 4X4	2007-12	-	05-501126
OUTLANDER 500 STD 4X4	2013-15	05-501126	05-501126
OUTLANDER 500 XT 4X4	2007-12	-	05-501126
OUTLANDER 500 XT 4X4	2013-14	05-501126	05-501126
OUTLANDER L 500 EFI	2015	05-501126	05-501126
OUTLANDER L MAX 500 EFI	2015	05-501126	05-501126
OUTLANDER MAX 500 EFI	2015	05-501126	05-501126
OUTLANDER MAX 500 STD 4X4	2007-12	-	05-501126
OUTLANDER MAX 500 STD 4X4	2013-14	05-501126	05-501126
OUTLANDER MAX 500 XT 4X4	2007-12	-	05-501126
OUTLANDER MAX 500 XT 4X4	2013-14	05-501126	05-501126
QUEST 500	2002-04	05-501126	05-501126
QUEST 500 XT	2002-04	05-501126	05-501126
RENEGADE 500	2008-15	05-501126	05-501126
RENEGADE 500 XT	2012	05-501126	05-501126
TRAXTER 500	2001-05	05-501126	05-501126
TRAXTER 500 AUTO CVT	2005	05-501126	05-501126
OUTLANDER 570 DPS	2016-18	05-501126	05-501126
OUTLANDER MAX 570	2016-18	05-501126	05-501126
OUTLANDER L 570 EFI	2016	05-501126	05-501126
OUTLANDER LE 570 EFI	2016	05-501126	05-501126
OUTLANDER XMR 570 EFI	2016-18	05-501126	05-501126
RENEGADE 570 EFI	2016-18	05-501126	05-501126
OUTLANDER 650 6X6	2015	05-501126	05-501126
OUTLANDER 650 DPS EFI	2017-18	05-501126	05-501126
OUTLANDER 650 STD 4X4	2006-15	05-501126	05-501126
OUTLANDER 650 XMR	2013-15	05-501126	05-501126
OUTLANDER 650 XT 4X4	2006-14	05-501126	05-501126
OUTLANDER MAX 650 STD 4X4	2006-15	05-501126	05-501126
OUTLANDER MAX 650 XT 4X4	2006-14	05-501126	05-501126
QUEST 650 STD / XT	2002-04	05-501126	05-501126
TRAXTER 650	2004-05	05-501126	05-501126
TRAXTER 650 AUTO CVT	2005	05-501126	05-501126
OUTLANDER 800 STD 4X4	2006-08	05-501126	05-501126
OUTLANDER 800 XMR	2011-12	05-501126	05-501126
OUTLANDER 800 XT 4X4	2006-08	05-501126	05-501126
OUTLANDER 800 XXC	2011	05-501126	05-501126
OUTLANDER 800R EFI XMR	2015	05-501126	05-501126
OUTLANDER 800R STD 4X4	2009-15	05-501126	05-501126
OUTLANDER 800R XT 4X4	2009-14	05-501126	05-501126
OUTLANDER MAX 800 LTD 4X4	2007-08	05-501126	05-501126
OUTLANDER MAX 800 STD 4X4	2006-08	05-501126	05-501126
OUTLANDER MAX 800 XT 4X4	2006-08	05-501126	05-501126

Model	Year	Front Upper A-Arm	Front Lower A-Arm
Can-Am™			
OUTLANDER MAX 800R EFI	2015	05-501126	05-501126
OUTLANDER MAX 800R LTD 4X4	2009-12	05-501126	05-501126
OUTLANDER MAX 800R STD 4X4	2009-14	05-501126	05-501126
OUTLANDER MAX 800R XT 4X4	2009-14	05-501126	05-501126
RENEGADE 800	2007-15	05-501126	05-501126
RENEGADE 800 X	2008-09	05-501126	05-501126
RENEGADE 800 XXC	2010-14	05-501126	05-501126
OUTLANDER 850 DPS EFI	2017-18	05-501126	05-501126
OUTLANDER MAX 850 DPS EFI	2017-18	05-501126	05-501126
RENEGADE 850	2016-18	05-501126	05-501126
RENEGADE 850 XXC	2016-18	05-501126	05-501126
OUTLANDER 1000 DPS EFI	2017-18	05-501126	05-501126
OUTLANDER 1000 EFI/6X6/ XMR	2012-18	05-501126	05-501126
OUTLANDER 1000 STD 4X4	2012-14	05-501126	05-501126
OUTLANDER 1000 XMR	2013-14	05-501126	05-501126
OUTLANDER 1000 XT 4X4	2012-14	05-501126	05-501126
OUTLANDER MAX 1000 STD 4X4	2013-14	05-501126	05-501126
OUTLANDER MAX 1000 XT 4X4	2013-14	05-501126	05-501126
RENEGADE 1000	2012-18	05-501126	05-501126
RENEGADE 1000 XXC	2012-14	05-501126	05-501126
UTV			
DEFENDER 500 / DPS	2017-18	05-501126	05-501126
COMMANDER 800 DPS	2013-18	-	05-501126
COMMANDER 800 LTD	2016	-	05-501126
COMMANDER 800 STD	2011-18	-	05-501126
COMMANDER 800 XT	2011-18	-	05-501126
COMMANDER 800 XTP	2016	-	05-501126
COMMANDER MAX 800 DPS/LTD	2016-18	-	05-501126
DEFENDER 800	2016-18	05-501126	05-501126
DEFENDER 800 XT/DPS	2016-18	05-501126	05-501126
COMMANDER 1000 DPS	2016-18	-	05-501126
COMMANDER 1000 LTD	2016-18	-	05-501126
COMMANDER 1000 STD	2011-18	-	05-501126
COMMANDER 1000 XT	2016-18	-	05-501126
COMMANDER 1000 XTP	2014-17	-	05-501126
COMMANDER MAX 1000 STD	2015-18	-	05-501126
COMMANDER MAX 1000 XT/DPS/LTD	2014-18	-	05-501126
COMMANDER MAX 1000 XTP	2015	-	05-501126
DEFENDER 1000	2016-18	05-501126	05-501126
DEFENDER 1000 XT/DPS	2016-18	05-501126	05-501126
DEFENDER 1000 XMR	2018	05-501126	05-501126
DEFENDER MAX 1000 XT/DPS	2017-18	05-501126	05-501126
Honda™			
TRX90	1993-20	-	05-501038
TRX200/D	1990-97	05-501038	05-501038
TRX250 RECON	1997-20	05-501038	05-501038
TRX250EX	2001-11	05-501038	05-501038
TRX300 FOURTRAX	1988-00	05-501038	05-501038
TRX300FW 4X4	1988-00	05-501038	05-501038
TRX350FE/FM/TE/TM	2000-06	05-501038	05-501038
TRX400FA/FGA	2004-06	05-501038	05-501038
TRX400FM	2002	05-501038	05-501038
TRX400FW	1995-03	05-501038	05-501038
TRX420FA/FPA IRS	2009-20	05-501038	05-501038
TRX420 FA SOLID AXLE	2014-20	05-501038	05-501038
TRX420FE/FM	2007-20	05-501038	05-501038
TRX420FPE/FPM	2011-13	05-501038	05-501038
TRX420TE/TM	2007-20	05-501038	05-501038

sales@gammapowersports.com

ATV/UTV FRONT A-ARM REPAIR KITS

CODE = B **KEYWORD = 4**

NEW

BRONCO ATV & UTV COMPONENTS

Model	Year	Front Upper A-Arm	Front Lower A-Arm
Honda™			
TRX450ES	1998-01	05-501038	05-501038
TRX450FE/FM	2002-04	05-501038	05-501038
TRX450S	1998-01	05-501038	05-501038
TRX500FA	2001-14	05-501003	05-501038
TRX500FA	2015-19	05-501038	05-501038
TRX500FE	2005-13	05-501003	05-501038
TRX500FE	2014-19	05-501038	05-501038
TRX500FM	2005-13	05-501003	05-501038
TRX500FM IRS	2015-19	05-501038	05-501038
TRX500FM SOLID AXLE	2014-19	05-501038	05-501038
TRX500FGA	2004-09	05-501003	05-501038
TRX500FPM	2009-13	05-501003	05-501038
TRX500FPE/FPM	2008-13	05-501003	05-501038
TRX500FPA	2009-14	05-501003	05-501038
TRX500TM	2005-06	05-501003	05-501038
TRX520FE2/FM1/FM2	2020	05-501038	05-501038
TRX650 RINCON	2003-05	-	05-501038
TRX680 RINCON	2006-20	-	05-501038
UTV			
SXS1000 PINOEER	2016-20	05-004513	-
John Deere™			
TRAIL BUCK 650		05-501126	05-501126
TRAIL BUCK 650EX		05-501126	05-501126
TRAIL BUCK 650EXT		05-501126	05-501126
Kawasaki™			
UTV			
KRF750 TERYX / 4	2008-13	05-004500	05-004500
KRF800 TERYX / 4	2014-20	05-004500	05-004500
Polaris™			
SPORTSMAN 550 EPS	2014	05-501094	05-501094
SPORTSMAN 550 X2 ALL	2014	05-501094	05-501094
SPORTSMAN 550 XP	2014	05-501094	05-501094
SPORTSMAN 550 XP EPS HD INTL	2014	05-501094	05-501094
SPORTSMAN FOREST 550	2013	05-501094	05-501094
SPORTSMAN TOURING 550 EPS	2014	05-501094	05-501094
SPORTSMAN 570 SP	2015-20	05-501094	-
SPORTSMAN TOURING 570	2015-20	05-501094	-
SCRAMBLER 850	2015-20	05-501094	05-501094
SCRAMBLER 850 EU	2015	05-501094	05-501094
SCRAMBLER 850 HO/EPS	2014	05-501094	05-501094
SCRAMBLER 850 MD	2015	05-501094	05-501094
SCRAMBLER 850 XP HO EPS	2014	05-501094	05-501094
SPORTSMAN 850 HIGH LIFTER	2017-20	05-501094	05-501094
SPORTSMAN 850 SP	2015-20	05-501094	05-501094
SPORTSMAN 850 WV	2014	05-501094	05-501094

Model	Year	Front Upper A-Arm	Front Lower A-Arm
Polaris™			
SPORTSMAN 850 XP HO EPS MD	2015	05-501094	05-501094
SPORTSMAN FOREST 850	2014-15	05-501094	05-501094
SPORTSMAN TOURING 850 EPS	2014	05-501094	05-501094
SPORTSMAN TOURING 850 SP	2015-20	05-501094	05-501094
SCRAMBLER 1000 MD	2015-17	05-501094	05-501094
SCRAMBLER 1000 XP	2015-20	05-501094	05-501094
SCRAMBLER 1000 XP HO EPS	2014-15	05-501094	05-501094
SPORTSMAN 1000 HIGH LIFTER	2016-20	05-501094	05-501094
SPORTSMAN 1000 MD	2015-16	05-501094	05-501094
SPORTSMAN 1000 XP	2015-20	05-501094	05-501094
SPORTSMAN 1000 XP TRACTOR BUILT AFTER 2/16/16	2016	05-501094	05-501094
SPORTSMAN 1000 XP TRACTOR BUILT BEFORE 2/15/16	2016	05-501094	05-501094
SPORTSMAN FOREST 1000 EU	2015	05-501094	05-501094
SPORTSMAN TOURING 1000	2015-20	05-501094	05-501094
UTV			
RZR 4 900	2015-16	-	05-004516
RZR 4 900	2017-20	05-004517	05-004516
RZR 900 50 INCH	2015-16	-	05-004516
RZR 900 50 INCH	2017-20	05-004517	05-004516
RZR 900 55 INCH	2015-16	-	05-004516
RZR 900 55 INCH	2017	05-004517	05-004516
RZR 900 60 INCH	2015-16	-	05-004516
RZR 900 60 INCH	2017-20	05-004517	05-004516
GENERAL 1000 EPS	2016	-	05-004516
GENERAL 1000 4P MD/4P PS/EPS/PS MD	2017-20	05-004517	05-004516
RZR 1000 60 INCH	2016	-	05-004516
RZR 1000 60 INCH	2017-20	05-004517	05-004516
RZR XP 1000	2014-16	-	-
RZR XP 1000	2017-20	05-004517	-
RZR XP 4 1000	2015-16	-	-
RZR XP 4 1000	2017-20	05-004517	-
RZR XP 4 TURBO	2016	-	-
RZR XP TURBO	2016	-	-
RZR XP TURBO/MD	2017-20	05-004517	-

NOTE: 05-004517 includes Outer Pivot Cap

ATV/UTV A-ARM BUSHING KITS

BRONCO ATV & UTV COMPONENTS

FRONT

NEW

- Includes Parts for the front left and right side
- Meets or exceeds OEM quality

Part No.	Code	Keyword
05-004178	B	4

Model	Year	OEM#	Part No.
Polaris™			
325 HAWKEYE 2X4	2015	5438902 / 5632291	05-004178
400 SPORTSMAN ALL	2003-05	5438902 / 5632291	05-004178
400 HAWKEYE HO 2X4	2011-14	5438902 / 5632291	05-004178
400 SPORTSMAN HO 4X4	2011-14	5438902 / 5632291	05-004178
450 SPORTSMAN ALL	2006-07	5438902 / 5632291	05-004178
450 SPORTSMAN ALL	2016-20	5438902 / 5632291	05-004178
500 SPORTSMAN ALL	2004-14	5438902 / 5632291	05-004178
570 SPORTSMAN ALL	2014-20	5438902 / 5632291	05-004178
600 SPORTSMAN ALL	2003-05	5438902 / 5632291	05-004178
700 SPORTSMAN ALL	2002-07	5438902 / 5632291	05-004178
800 SPORTSMAN ALL INCL. 6X6	2005-14	5438902 / 5632291	05-004178
800 SPORTSMAN TACOM MILITARY	2012-16	5438902 / 5632291	05-004178
500 RANGER	SERIES 11	5438902 / 5632291	05-004178
500 RANGER 2X4,4X4,6X6	2004-05	5438902 / 5632291	05-004178

REAR LOWER

NEW

Part No.	Code	Keyword
05-004163	B	4

Model	Year	OEM#	Part No.
Polaris™			
500 SPORTSMAN TOURING EFI	2008-13	5136101/5136102/ 5138798/5437229	05-004163
500 SPORTSMAN X2 EFI	2008-09	5136101/5136102/ 5138798/5437229	05-004163
700 SPORTSMAN X2 EFI	2008-09	5136101/5136102/ 5138798/5437229	05-004163
800 SPORTSMAN TOURING EFI	2008-09	5136101/5136102/ 5138798/5437229	05-004163
800 SPORTSMAN X2 EFI	2008-09	5136101/5136102/ 5138798/5437229	05-004163
UTV			
800 RZR	2008-14	5136101/5136102/ 5138798/5437229	05-004163
800 RZR 4	2010-14	5136101/5136102/ 5138798/5437229	05-004163
800 RZR S	2009-14	5136101/5136102/ 5138798/5437229	05-004163
900 RZR 900	2015-16	5136101/5136102/ 5138798/5437229	05-004163

ATV SHOCK SEAL HEAD KITS

CODE = B | KEYWORD = 5

ALL BALLS Racing

- Kit comes with rear shock seal head completely assembled, ready to install.
- Direct OEM replacement featuring the latest OEM style seal with pre-scraper.
- All designs incorporate an air bleed hole for easy re-assembly.

Model	Year	Rear Shock Seal Head Kit	Front Shock Seal Head Kit
Arctic Cat™			
400 DVX	2004 - 2008	37-1006	—
Honda™			
TRX250R	1986 - 1989	37-1006	—
TRX400EX	1999 - 2008	37-1006	—
TRX400X	2009 - 2014	37-1006	—
Kawasaki™			
KXF250 Tecate	1987 - 1988	37-1010	—
KXT250 Tecate	1984 - 1987	37-1010	—
KFX400	2003 - 2006	37-1006	—
KFX450R	2008 - 2013	37-1002	37-1012
KTM™			
SX 450 ATV	2010	37-1120	—
SX 505 ATV	2010	37-1120	—
Suzuki™			
LT-250R	1985 - 1992	37-1010	—
LT-Z400	2003 - 2008	37-1006	—
LT-R450	2006 - 2011	37-1119	—
Yamaha™			
YFM350 Warrior	1987 - 2004	37-1118	—
YFZ350 Banshee	1987 - 2009	37-1118	—
YFZ450	2004 - 2009	37-1010	37-1012
YFM660R Raptor	2001 - 2005	37-1118	—
YFM700R Raptor	2006 - 2017	37-1118	—
UTV			—
660 RHINO	2007	—	37-1012

TIE ROD END KITS

CODE = B **KEYWORD = 5**

Tie Rod End Kits - 2 Kits Required Per Vehicle
- Kits include 2 tie rod ends and jam nuts, (1 LH thread, 1 RH thread)
- Housings have been strengthened in critical areas.

RACK END KITS
- Heavy Duty
- Steel and aluminum housings have been strengthened in critical areas

Tie Rod End Kit

ATV/UTV

CC	Model	Years	Tie Rod End Kit
Arctic Cat™			
50	50 2x4	2008	**51-1012**
50	50 DVX	2006 - 2008	**51-1026**
50	50 Y-6	2004 - 2005	**51-1003**
50	50 Y-6	2006	**51-1026**
90	90 2-Stroke	2002 - 2004	**51-1003**
90	90 4-Stroke	2004 - 2005	**51-1003**
90	90 DVX	2006 - 2018	**51-1012**
90	90 Utility 2x4	2006	**51-1026**
90	90 Utility 2x4	2007 - 2016	**51-1012**
90	Alterra 90	2017 - 2020	**51-1012**
150	150 Utility	2009 - 2019	**51-1016**
250	250 2x4	1999 - 2005	**51-1027**
250	250 2x4	2006 - 2009	**51-1016**
250	250 4x4	2001 - 2005	**51-1027**
250	250 DVX	2006 - 2008	**51-1016**
300	300 2x4	1998 - 2004	**51-1027**
300	300 2x4	2010 - 2016	**51-1016**
300	300 4x4	1998 - 2005	**51-1027**
300	300 DVX	2009 - 2015	**51-1016**
300	Alterra 300	2017 - 2020	**51-1016**
350	350 CR	2012	**51-1012**
350	350 Utility 4x4	2011	**51-1012**
366	366 FIS w/AT	2008 - 2010	**51-1027**
366	366 SE FIS w/AT	2011	**51-1027**
375	375 2x4 w/AT	2002	**51-1027**
375	375 4x4 w/AT	2002	**51-1027**
400	400 2x4	1998 - 2001	**51-1027**
400	400 4x4	1998 - 2000	**51-1027**
400	400 4x4	2014 - 2015	**51-1052**
400	400 4x4 w/AT	2003 - 2004	**51-1027**
400	400 4x4 w/MT	2001 - 2004	**51-1027**
400	400 DVX	2004 - 2008	**51-1016**
400	400 FIS 2x4 w/AT	2003 - 2004	**51-1027**
400	400 FIS 2x4 w/MT	2003 - 2004	**51-1027**
400	400 FIS 4x4 TRV	2006 - 2014	**51-1027**
400	400 FIS 4x4 w/AT	2003 - 2008	**51-1027**
400	400 FIS 4x4 w/AT	2013 - 2014	**51-1052**
400	400 FIS 4x4 w/AT LTD	2007	**51-1027**
400	400 FIS 4x4 w/MT	2002 - 2008	**51-1027**
400	400 TBX 4x4	2004 - 2006	**51-1027**
400	400 VP 4x4 w/AT	2005 - 2006	**51-1027**
400	400 VP 4x4 w/MT	2005 - 2006	**51-1027**
400	Alterra 400	2016 - 2017	**51-1052**
425	425 4x4	2011 - 2012	**51-1012**
425	425 SE 4x4	2012	**51-1012**
450	450 4x4	2013 - 2015	**51-1052**
450	450 H1	2010 - 2011	**51-1027**
450	450i EFI	2012	**51-1027**
450	450i GT EFI	2012	**51-1027**
450	450i TRV EFI	2011 - 2012	**51-1027**
450	450i TRV GT EFI	2012	**51-1027**
450	Alterra 450	2016 - 2019	**51-1052**
450	XC 450	2011 - 2012	**51-1012**
450	XC 450	2013 - 2017	**51-1052**
454	454 2x4	1997 - 1998	**51-1027**
454	454 4x4	1996 - 1998	**51-1027**
500	500 4x4	1998 - 1999	**51-1027**
500	500 4x4 w/AT	2000 - 2002	**51-1027**
500	500 4x4 w/MT	2000 - 2001	**51-1027**
500	500 EFI 4x4 w/AT	2013 - 2014	**51-1027**

CC	Model	Years	Tie Rod End Kit
Arctic Cat™			
500	500 EFI 4x4 w/AT	2015 - 2017	**51-1061**
500	500 FIS 4x4 w/AT	2002 - 2009	**51-1027**
500	500 FIS 4x4 w/MT	2002 - 2009	**51-1027**
500	500 FIS TBX 4x4	2002 - 2006	**51-1027**
500	500 FIS TRV 4x4	2003 - 2008	**51-1027**
500	500 TRV	2013 - 2014	**51-1027**
500	500 TRV	2015	**51-1061**
500	500 XR	2015	**51-1061**
500	500 XT EFI	2013 - 2014	**51-1027**
500	Alterra 500	2017 - 2018	**51-1052**
500	Alterra 500 XT	2016	**51-1061**
500	Alterra TRV 500	2017	**51-1061**
550	550 EFI 4x4	2012 - 2013	**51-1027**
550	550 EFI 4x4	2014	**51-1061**
550	550 GT EFI 4x4	2012	**51-1027**
550	550 H1 FIS 4x4	2009 - 2011	**51-1027**
550	550 H1 FIS 4x4 LTD	2009	**51-1027**
550	550 LTD EFI	2011 - 2014	**51-1027**
550	550 TRV 4x4 w/AT	2009 - 2011	**51-1027**
550	550 TRV Cruiser	2012	**51-1027**
550	550 TRV GT	2011 - 2012	**51-1027**
550	550 TRV LTD	2009 - 2013	**51-1027**
550	550 TRV LTD	2014 - 2015	**51-1061**
550	550 TRV XT	2013	**51-1027**
550	550 TRV XT	2014 - 2015	**51-1061**
550	550 XR	2015	**51-1061**
550	550 XR LTD	2015	**51-1061**
550	550 XR XT	2015	**51-1061**
550	550 XT EFI 4x4	2013	**51-1027**
550	550 XT EFI 4x4	2014	**51-1061**
550	Alterra 550	2016	**51-1061**
550	Alterra 550 XT	2016	**51-1061**
550	Alterra TRV 550 XT EPS	2017	**51-1061**
570	Alterra 570	2019 - 2020	**51-1061**
570	Alterra 570 EPS	2019 - 2020	**51-1061**
570	Alterra 570 XT	2019	**51-1061**
650	650 4x4 H1	2007 - 2011	**51-1027**
650	650 4x4 w/AT V2	2004 - 2006	**51-1027**
650	650 H1 LTD	2005 - 2007	**51-1027**
650	650 H1 MUDPRO	2010 - 2011	**51-1027**
650	650 H1 TBX	2007 - 2009	**51-1027**
650	650 TRV	2007 - 2008	**51-1027**
650	650 TRV	2009	**51-1061**
650	650 TRV LTD	2007	**51-1027**
650	650i 4x4	2012	**51-1027**
700	700 Diesel	2007 - 2014	**51-1027**
700	700 Diesel	2015	**51-1061**
700	700 EFI	2007 - 2014	**51-1027**
700	700 EFI H1	2008 - 2010	**51-1027**
700	700 EFI H1 LTD	2009	**51-1027**
700	700 EFI H1 MUDPRO	2009 - 2010	**51-1027**
700	700 GT EFI	2012	**51-1027**
700	700 H1 EFI MUDPRO	2011	**51-1027**
700	700 LTD	2006 - 2014	**51-1027**
700	700 MUDPRO	2012	**51-1027**
700	700 MUDPRO LTD	2012 - 2013	**51-1027**
700	700 MUDPRO LTD	2014 - 2017	**51-1061**
700	700 TBX	2010 - 2014	**51-1027**
700	700 TBX	2015 - 2017	**51-1061**

CC	Model	Years	Tie Rod End Kit
Arctic Cat™			
700	700 TBX GT	2012	**51-1027**
700	700 TBX LTD	2011	**51-1027**
700	700 TBX SE	2016	**51-1061**
700	700 TRV	2008 - 2012	**51-1027**
700	700 TRV Cruiser	2008 - 2010	**51-1027**
700	700 TRV GT	2011 - 2012	**51-1027**
700	700 TRV LTD	2013	**51-1027**
700	700 TRV LTD	2014 - 2015	**51-1061**
700	700 TRV SE	2016	**51-1061**
700	700 TRV XT	2013	**51-1027**
700	700 TRV XT	2014 - 2015	**51-1061**
700	700 XR	2015	**51-1061**
700	700 XR LTD	2015	**51-1061**
700	700 XR XT	2015	**51-1061**
700	700 XT	2013 - 2014	**51-1027**
700	Alterra 700	2016 - 2020	**51-1061**
700	Alterra 700 MUDPRO LTD	2018 - 2019	**51-1061**
700	Alterra 700 TBX	2018 - 2020	**51-1061**
700	Alterra 700 VLX	2018	**51-1061**
700	Alterra 700 VLX EPS	2018	**51-1061**
700	Alterra 700 XT	2016	**51-1061**
700	Alterra 700 XT EPS	2017 - 2019	**51-1061**
700	Alterra TRV 700 EPS	2020	**51-1061**
700	Alterra TRV 700 XT EPS	2017 - 2019	**51-1061**
700	VLX 700	2017	**51-1061**
1000	1000 H2 LTD	2011	**51-1027**
1000	1000 H2 MUDPRO	2010 - 2011	**51-1027**
1000	1000 H2 THUNDERCAT	2008 - 2010	**51-1027**
1000	1000 MUDPRO LTD	2012 - 2014	**51-1027**
1000	1000 MUDPRO LTD	2015 - 2017	**51-1061**
1000	1000 TRV	2009 - 2010	**51-1027**
1000	1000 TRV Cruiser	2009 - 2012	**51-1027**
1000	1000 TRV GT	2012	**51-1027**
1000	1000 TRV LTD	2013	**51-1027**
1000	1000 TRV LTD	2014 - 2015	**51-1061**
1000	1000 TRV XT	2015	**51-1061**
1000	1000 XT	2013	**51-1027**
1000	1000 XT	2014 - 2017	**51-1061**
1000	1000i GT	2012	**51-1027**
1000	Alterra TRV 1000 XT	2017	**51-1061**
UTV			
950	Wildcat X EPS	2019	**51-1056**
950	Wildcat X LTD EPS	2018 - 2019	**51-1056**
1000	Wildcat 1000	2014	**51-1056**
1000	Wildcat 1000 Late build	2013	**51-1056**
1000	Wildcat 4	2013 - 2014	**51-1056**
1000	Wildcat 4 LTD	2014	**51-1056**
1000	Wildcat 4X	2014 - 2016	**51-1056**
1000	Wildcat 4X LTD	2014 - 2015	**51-1056**
1000	Wildcat GT	2012 - 2013	**51-1056**
1000	Wildcat LTD	2013 - 2014	**51-1056**
1000	Wildcat LTD Late Build	2013	**51-1056**
1000	Wildcat X	2013 - 2016	**51-1056**
1000	Wildcat X LTD	2014 - 2016	**51-1056**
1000	Wildcat X SE	2016	**51-1056**

TIE ROD END KITS

• 2 Kits Required Per Vehicle

CODE = B **KEYWORD = 5**

ATV/UTV

CC	Model	Years	Tie Rod End Kit
Can-Am™			
50	DS 50	2002 - 2006	**51-1003**
50	Quest 50	2003	**51-1003**
90	DS 90 2 STROKE	2002 - 2006	**51-1003**
90	DS 90 4 STROKE	2002 - 2007	**51-1003**
90	Quest 90 4 STROKE	2003	**51-1003**
175	Rally 175	2003 - 2007	**51-1003**
330	Outlander 330	2004 - 2005	**51-1009**
330	Outlander 330 4X4	2005	**51-1009**
400	Outlander 400	2003 - 2004	**51-1009**
400	Outlander 400 STD 2x4	2005	**51-1009**
400	Outlander 400 STD 4x4	2005 - 2015	**51-1009**
400	Outlander 400 XT 4x4	2004 - 2014	**51-1009**
400	Outlander MAX 400 EFI/STD/XT	2015	**51-1009**
400	Outlander MAX 400 STD 4x4	2005 - 2014	**51-1009**
400	Outlander MAX 400 XT 4x4	2006 - 2014	**51-1009**
450	Outlander DPS 450 EFI	2016 - 2020	**51-1034**
450	Outlander L 450 EFI	2015 - 2016	**51-1034**
450	Outlander L MAX 450 EFI	2015 - 2016	**51-1034**
450	Outlander MAX 450 EFI	2017	**51-1034**
450	Outlander MAX DPS 450 EFI	2016 - 2020	**51-1034**
450	Outlander MAX STD 450 EFI	2018 - 2020	**51-1034**
450	Outlander STD 450 EFI	2017 - 2020	**51-1034**
500	Outlander 500 LTD 4x4	2010	**51-1009**
500	Outlander 500 STD 4x4	2007 - 2012	**51-1009**
500	Outlander 500 STD 4x4	2013 - 2015	**51-1034**
500	Outlander 500 XT 4x4	2007 - 2012	**51-1009**
500	Outlander 500 XT 4x4	2013 - 2014	**51-1034**
500	Outlander L 500 EFI	2015	**51-1034**
500	Outlander L MAX 500 EFI	2015	**51-1034**
500	Outlander MAX 500 EFI	2015	**51-1034**
500	Outlander MAX 500 STD 4x4	2007 - 2012	**51-1009**
500	Outlander MAX 500 STD 4x4	2013 - 2014	**51-1034**
500	Outlander MAX 500 XT 4x4	2007 - 2012	**51-1009**
500	Outlander MAX 500 XT 4x4	2013 - 2014	**51-1034**
500	Quest 500	2002 - 2004	**51-1034**
500	Quest 500 XT	2002 - 2004	**51-1034**
500	Renegade 500	2008 - 2012	**51-1009**
500	Renegade 500	2013 - 2015	**51-1034**
500	Renegade 500 XT	2012	**51-1009**
500	Traxter 500	1999 - 2005	**51-1034**
500	Traxter 500 Auto CVT	2005	**51-1034**
570	Outlander DPS 570 EFI	2016 - 2020	**51-1034**
570	Outlander L 570 EFI	2016	**51-1034**
570	Outlander LE 570 EFI	2016	**51-1034**
570	Outlander MAX 570 EFI	2016 - 2017	**51-1034**
570	Outlander MAX DPS 570 EFI	2016 - 2020	**51-1034**
570	Outlander MAX STD 570 EFI	2018 - 2020	**51-1034**
570	Outlander STD 570 EFI	2017 - 2020	**51-1034**
570	Outlander XMR 570 EFI	2016 - 2020	**51-1034**
570	Renegade 570 EFI	2016 - 2020	**51-1034**
570	Renegade XMR 570 EFI	2017 - 2020	**51-1034**
Can-Am™			
650	DS650	2000 - 2007	**51-1034**
650	Outlander 650 STD 4x4	2006 - 2012	**51-1009**
650	Outlander 650 STD 4x4	2013 - 2015	**51-1034**
650	Outlander 650 XMR	2013 - 2020	**51-1034**
650	Outlander 650 XT 4x4	2006 - 2012	**51-1009**
650	Outlander 650 XT 4x4	2013 - 2014	**51-1034**
650	Outlander DPS 650 EFI	2017 - 2020	**51-1034**
650	Outlander MAX 650 STD 4x4	2006 - 2012	**51-1009**
650	Outlander MAX 650 STD 4x4	2013 - 2015	**51-1034**
650	Outlander MAX 650 XT 4x4	2006 - 2012	**51-1009**
650	Outlander MAX 650 XT 4x4	2013 - 2014	**51-1034**
650	Outlander STD 650 EFI	2017 - 2020	**51-1034**
650	QUEST 650 STD / XT	2002 - 2004	**51-1034**
650	Renegade 650 EFI	2018 - 2019	**51-1034**
650	Traxter 650	2004 - 2005	**51-1034**
650	Traxter 650 Auto CVT	2005	**51-1034**
800	Outlander 800 STD 4x4	2006 - 2008	**51-1009**
800	Outlander 800 XMR	2011 - 2012	**51-1009**
800	Outlander 800 XT 4x4	2006 - 2008	**51-1009**
800	Outlander 800 XXC	2011	**51-1009**
800	Outlander 800R STD 4x4	2009 - 2011	**51-1009**
800	Outlander 800R STD 4x4	2012 - 2015	**51-1034**
800	Outlander 800R XMR	2015	**51-1034**
800	Outlander 800R XT 4x4	2009 - 2012	**51-1009**
800	Outlander 800R XT 4x4	2013 - 2014	**51-1034**
800	Outlander MAX 800 LTD 4x4	2007 - 2008	**51-1009**
800	Outlander MAX 800 STD 4x4	2006 - 2008	**51-1009**
800	Outlander MAX 800 XT 4x4	2006 - 2008	**51-1009**
800	Outlander MAX 800R EFI	2015	**51-1034**
800	Outlander MAX 800R LTD 4x4	2009 - 2012	**51-1009**
800	Outlander MAX 800R STD 4x4	2009 - 2011	**51-1009**
800	Outlander MAX 800R STD 4x4	2012 - 2014	**51-1034**
800	Outlander MAX 800R XT 4x4	2009 - 2012	**51-1009**
800	Outlander MAX 800R XT 4x4	2013 - 2014	**51-1034**
800	Renegade 800	2007 - 2011	**51-1009**
800	Renegade 800	2012 - 2015	**51-1034**
800	Renegade 800 X	2008 - 2009	**51-1009**
800	Renegade 800 XXC	2010 - 2011	**51-1009**
800	Renegade 800 XXC	2012 - 2014	**51-1034**
850	Outlander 850	2016	**51-1034**
850	Outlander 850 DPS	2016 - 2020	**51-1034**
850	Outlander 850 XMR	2016 - 2020	**51-1034**
850	Outlander 850 XT	2016 - 2020	**51-1034**
850	Outlander 850 XTP	2016 - 2020	**51-1034**
850	Outlander MAX 850 DPS	2017 - 2020	**51-1034**
850	Outlander MAX 850 XT	2016	**51-1034**
850	Outlander MAX 850 XTP	2016	**51-1034**
850	Renegade 850	2016 - 2020	**51-1034**
850	Renegade 850 XXC	2016 - 2020	**51-1034**
1000	Outlander 1000 DPS	2012 - 2019	**51-1034**
Can-Am™			
1000	Outlander 1000 XMR	2013 - 2020	**51-1034**
1000	Outlander 1000 XT	2012 - 2020	**51-1034**
1000	Outlander 1000 XTP	2013 - 2020	**51-1034**
1000	Outlander 1000 XXC	2020	**51-1034**
1000	Outlander MAX 1000	2013 - 2020	**51-1034**
1000	Outlander MAX 1000 LTD	2015 - 2016	**51-1034**
1000	Outlander MAX 1000 XT	2013 - 2020	**51-1034**
1000	Outlander MAX 1000 XTP	2013 - 2020	**51-1034**
1000	Renegade 1000	2012 - 2019	**51-1034**
1000	Renegade 1000 XMR	2016 - 2020	**51-1034**
1000	Renegade 1000 XXC	2012 - 2020	**51-1034**
UTV			
450	Outlander MAX 450 6x6	2019 - 2020	**51-1034**
650	Outlander 650 6x6	2015 - 2018	**51-1034**
650	Outlander MAX 650 6x6	2019 - 2020	**51-1034**
1000	Outlander MAX 1000 EFI 6x6	2019 - 2020	**51-1034**
CF-Moto™			
400	C FORCE 400 AU	2016 - 2018	**51-1028**
500	C FORCE 500 HO	2014 - 2018	**51-1028**
500	C FORCE 500 S	2015 - 2018	**51-1028**
500	C FORCE 500 X5 L Carb	2014	**51-1028**
500	C FORCE 500 X5 L EFI	2014	**51-1028**
500	C FORCE 500 X5 S Carb	2014	**51-1028**
500	C FORCE 500 X5 S EFI	2014	**51-1028**
500	C FORCE 500-2 L	2011 - 2012	**51-1028**
500	C FORCE 500-2 S	2007 - 2014	**51-1028**
500	C FORCE 500-2A L	2007 - 2014	**51-1028**
500	C FORCE X5 500 L Carb	2011 - 2013	**51-1028**
500	C FORCE X5 500 L EFI	2011 - 2013	**51-1028**
500	C FORCE X5 500 S Carb	2011 - 2013	**51-1028**
500	C FORCE X5 500 S EFI	2011 - 2012	**51-1028**
600	C FORCE X6 600	2013	**51-1028**
600	C FORCE X6 600 L	2011 - 2012	**51-1028**
600	C FORCE X6 600 S	2011 - 2012	**51-1028**
600	C FORCE X6 X-Lander	2012	**51-1028**
600	C FORCE X600 L	2014	**51-1028**
600	C FORCE X600 S	2014	**51-1028**
800	C FORCE 800	2015 - 2017	**51-1028**
800	C FORCE X8 X-Lander	2012 - 2014	**51-1028**
Honda™			
70	TRX70	1986 - 1987	**51-1001**
90	TRX90	1993 - 2020	**51-1001**
125	TRX125	1985 - 1988	**51-1001**
200	TRX200	1984	**51-1001**
200	TRX200	1990 - 1997	**51-1008**
200	TRX200D	1990 - 1997	**51-1008**
200	TRX200SX	1986 - 1988	**51-1001**
250	FL250	1977 - 1984	**51-1001**
250	TRX250 Fourtrax	1985 - 1986	**51-1001**
250	TRX250 Fourtrax	1987	**51-1005**
250	TRX250 Recon	1997 - 2001	**51-1008**
250	TRX250R	1986 - 1989	**51-1006**
250	TRX250TE Recon	2002 - 2020	**51-1008**
250	TRX250TM Recon	2002 - 2020	**51-1008**
250	TRX250X	1987 - 1992	**51-1006**
250	TRX250X / EX Sportrax	2001 - 2020	**51-1008**
300	TRX300 EX	1993 - 2008	**51-1006**
300	TRX300 Fourtrax	1988 - 2000	**51-1008**
300	TRX300 X	2009	**51-1006**
300	TRX300FW Fourtrax 4x4	1988 - 2000	**51-1008**

sales@gammapowersports.com

TIE ROD END KITS

• 2 Kits Required Per Vehicle

CODE = B | KEYWORD = 5

ATV/UTV

CC	Model	Years	Tie Rod End Kit
Honda™			
350	TRX350	1986 - 1987	**51-1003**
350	TRX350D	1987 - 1989	**51-1003**
350	TRX350FE	2000 - 2006	**51-1008**
350	TRX350FM Fourtrax Rancher	2000 - 2006	**51-1008**
350	TRX350TE	2000 - 2006	**51-1008**
350	TRX350TM Fourtrax Rancher	2000 - 2006	**51-1008**
400	FL400	1989	**51-1008**
400	TRX400EX	1999 - 2008	**51-1006**
400	TRX400FA	2004 - 2007	**51-1008**
400	TRX400FGA Fourtrax Rancher 4x4	2004 - 2007	**51-1008**
400	TRX400FW Fourtrax Foreman 4x4	1995 - 2003	**51-1008**
400	TRX400X	2009 - 2014	**51-1006**
420	TRX420 FA IRS	2009 - 2020	**51-1008**
420	TRX420 FA Solid Axle	2014 - 2020	**51-1008**
420	TRX420 FE	2007 - 2020	**51-1008**
420	TRX420 FM	2007 - 2020	**51-1008**
420	TRX420 FPA IRS	2009 - 2014	**51-1008**
420	TRX420 FPA Solid Axle	2014	**51-1008**
420	TRX420 FPE	2009 - 2013	**51-1008**
420	TRX420 FPM	2009 - 2013	**51-1008**
420	TRX420 TE	2007 - 2020	**51-1008**
420	TRX420 TM	2007 - 2020	**51-1008**
450	TRX450ER	2006 - 2014	**51-1006**
450	TRX450ES	1998 - 2001	**51-1008**
450	TRX450FE	2002 - 2004	**51-1008**
450	TRX450FM	2002 - 2004	**51-1008**
450	TRX450R	2004 - 2009	**51-1006**
450	TRX450S	1998 - 2001	**51-1008**
500	TRX500FA	2001 - 2019	**51-1008**
500	TRX500FA	2001 - 2017	**51-1053**
500	TRX500FE	2005 - 2018	**51-1053**
500	TRX500FE	2005 - 2019	**51-1008**
500	TRX500FGA	2004 - 2008	**51-1053**
500	TRX500FGA	2004 - 2008	**51-1008**
500	TRX500FM	2005 - 2013	**51-1053**
500	TRX500FM	2005 - 2013	**51-1008**
500	TRX500FM IRS	2015 - 2019	**51-1008**
500	TRX500FM Solid Axle	2014 - 2019	**51-1008**
500	TRX500FM Solid Axle	2014 - 2018	**51-1053**
500	TRX500FPA	2009 - 2014	**51-1008**
500	TRX500FPA	2009 - 2014	**51-1053**
500	TRX500FPE	2007 - 2013	**51-1008**
500	TRX500FPE	2007 - 2013	**51-1053**
500	TRX500FPM	2008 - 2013	**51-1008**
500	TRX500FPM	2008 - 2013	**51-1053**
500	TRX500TM	2005 - 2006	**51-1008**
500	TRX500TM	2005 - 2006	**51-1053**
520	TRX520FA	2020	**51-1008**
520	TRX520FE	2020	**51-1008**
520	TRX520FM IRS	2020	**51-1008**
520	TRX520FM Solid Axle	2020	**51-1008**
650	TRX650 Rincon	2003 - 2005	**51-1008**
650	TRX650 Rincon	2003 - 2005	**51-1053**
680	TRX680 Rincon	2006 - 2020	**51-1008**
680	TRX680 Rincon	2006-2018	**51-1053**
700	TRX700XX	2008 - 2009	**51-1006**
John Deere™			
UTV			
500	Trail Buck 500 Utility	All	**51-1034**
650	Trail Buck 650	All	**51-1034**
650	Trail Buck 650 EX	All	**51-1034**
650	Trail Buck 650 EXT	All	**51-1034**
Kawasaki™			
50	KFX50	2003 - 2006	**51-1004**
80	KFX80	2003 - 2006	**51-1014**
110	KLF110	1987 - 1988	**51-1012**
185	KLF185 Bayou	1985 - 1988	**51-1012**

CC	Model	Years	Tie Rod End Kit
Kawasaki™			
220	KLF220 Bayou	1988 - 2002	**51-1012**
250	KFX250 Mojave	1987 - 2004	**51-1012**
250	KLF250 Bayou	2003 - 2011	**51-1012**
250	KXF250 Tecate	1987 - 1988	**51-1012**
300	KEF300 Lakota	1995 - 2003	**51-1012**
300	KLF300C Bayou 4x4	1989 - 2005	**51-1012**
300	KVF300 Brute Force	2012 - 2020	**51-1016**
300	KVF300A Prairie 4x4	1999 - 2000	**51-1012**
300	KVF300A Prairie 4x4	2001 - 2002	**51-1013**
300	KVF300B Prairie 2x4	1999 - 2000	**51-1012**
300	KVF300B Prairie 2x4	2001 - 2002	**51-1013**
360	KVF360A Prairie 4x4	2003 - 2013	**51-1009**
360	KVF360B Prairie	2003 - 2011	**51-1009**
360	KVF360C Prairie 4x4	2003 - 2013	**51-1009**
400	KFX400	2003	**51-1012**
400	KFX400	2004 - 2006	**51-1016**
400	KLF400 Bayou	1993 - 1999	**51-1012**
400	KVF400A Prairie 4x4	1997 - 1998	**51-1012**
400	KVF400B Prairie	1998	**51-1012**
400	KVF400C Prairie 4x4	1999 - 2000	**51-1012**
400	KVF400C Prairie 4x4	2001 - 2002	**51-1013**
400	KVF400D Prairie	1999 - 2000	**51-1012**
400	KVF400D Prairie	2001 - 2002	**51-1013**
450	KFX450R	2008 - 2014	**51-1028**
650	KVF650 Brute force	2005 - 2013	**51-1023**
650	KVF650 I Brute force	2006 - 2013	**51-1006**
650	KVF650 Prairie	2002 - 2003	**51-1023**
700	KFX 700 V-Force	2004 - 2009	**51-1024**
700	KVF700 Prairie	2004 - 2006	**51-1023**
750	KVF750 Brute Force	2005 - 2020	**51-1006**
750	KVF750 Brute Force EPS	2012 - 2020	**51-1006**
Kymco™			
50	MAXXER 50	All	**51-1003**
50	Mongoose 50	2003 - 2005	**51-1003**
50	Mongoose 50 4 Stroke	2006 - 2009	**51-1003**
50	MXer 50	All	**51-1003**
50	MXU 50	All	**51-1016**
70	Mongoose 70	2006 - 2009	**51-1003**
90	Mongoose 90	2004 - 2008	**51-1003**
150	MXer 150	2004 - 2005	**51-1016**
150	MXU 150	2005 - 2008	**51-1016**
250	KXR250	All	**51-1016**
250	MAXXER250	All	**51-1016**
250	Mongoose 250	2004 - 2008	**51-1016**
250	MXU250	2004 - 2008	**51-1016**
300	MAXXER300	All	**51-1016**
300	Mongoose 300	2005 - 2010	**51-1016**
300	MXU 300	2005 - 2010	**51-1016**
375	Maxxer 375	2010	**51-1027**
375	MXU 375	2009 - 2010	**51-1027**
375	MXU 375 Utility	2010	**51-1027**
400	MXU 400	All	**51-1016**
450	MAXXER 450i	All	**51-1027**
450	MXU 450i	All	**51-1027**
500	MXU 500	2007 - 2009	**51-1016**
500	MXU 500 2WD	All	**51-1016**
500	MXU 500 4WD	All	**51-1016**
500	MXU 500i	All	**51-1027**
Polaris™			
50	Outlaw 50	2010 - 2019	**51-1026**
50	Predator 50	2004 - 2007	**51-1026**
50	Scrambler 50	2001 - 2003	**51-1026**
90	Outlaw 90	2007 - 2016	**51-1016**
90	Predator 90	2003 - 2006	**51-1026**
90	Scrambler 90	2001 - 2003	**51-1026**
90	Sportsman 90	2001 - 2006	**51-1026**
90	Sportsman 90	2007 - 2016	**51-1016**
110	Outlaw 110	2016 - 2020	**51-1016**
110	Sportsman 110	2016 - 2020	**51-1016**

CC	Model	Years	Tie Rod End Kit
Polaris™			
200	Phoenix 200	2006 - 2020	**51-1012**
200	Sawtooth 200	2006 - 2007	**51-1012**
250	Trail Blazer 250	1990 - 1995	**51-1020**
250	Trail Blazer 250	1996	**51-1022**
250	Trail Blazer 250	1997 - 2006	**51-1021**
250	Trail Boss 250	1988	**51-1020**
250	Trail Boss 250 2x4	1988 - 1999	**51-1020**
250	Trail Boss 250 4x4	1987 - 1988	**51-1020**
250	Trail Boss 250 4x4	1989 - 1995	**51-1022**
250	Trail Boss 250 R/ES	1988	**51-1020**
250	Xplorer 250 4x4	2000 - 2002	**51-1021**
300	300 2x4	1994 - 1995	**51-1020**
300	300 4x4	1994 - 1995	**51-1022**
300	Hawkeye 2x4	2006 - 2011	**51-1033**
300	Hawkeye 4x4	2006 - 2007	**51-1033**
300	Sportsman 300 4x4	2008 - 2010	**51-1033**
300	Xplorer 300 4x4	1996 - 1997	**51-1022**
300	Xplorer 300 4x4	1998 - 1999	**51-1021**
300	Xpress 300	1996 - 1997	**51-1022**
300	Xpress 300	1998 - 1999	**51-1021**
325	Hawkeye 325 2x4	2015	**51-1021**
325	Magnum 325 2x4	2000 - 2002	**51-1021**
325	Magnum 325 4x4	2000 - 2002	**51-1021**
325	Magnum 325 4x4 HDS	2002	**51-1021**
325	Magnum 325 4x4 HDS AA	2001	**51-1021**
325	Magnum 325 4x4 HDS FB	2001	**51-1021**
325	Sportsman 325 ETX EFI	2015	**51-1021**
325	Sportsman 325 ETX EFI MD	2015	**51-1021**
325	Trail Boss 325	2000 - 2002	**51-1021**
325	Xpedition 325	2000 - 2002	**51-1021**
330	ATP 330 4x4	2004 - 2005	**51-1021**
330	Magnum 330 2x4	2003 - 2005	**51-1021**
330	Magnum 330 4x4	2005	**51-1021**
330	Magnum 330 4x4 AA AB AC	2003 - 2004	**51-1021**
330	Magnum 330 4x4 FB	2003 - 2004	**51-1021**
330	Trail Blazer 330	2008 - 2013	**51-1021**
330	Trail Boss 330	2003 - 2013	**51-1021**
335	Sportsman 335	1999 - 2000	**51-1021**
335	Worker 335	1999	**51-1021**
350	350L 2x4	1993	**51-1020**
350	350L 4x4	1993	**51-1022**
350	Sportsman 350 4x4	1993	**51-1022**
350	Trail Boss 350L 2x4	1990 - 1992	**51-1020**
350	Trail Boss 350L 4x4	1990 - 1992	**51-1022**
400	400L 2x4	1994 - 1995	**51-1020**
400	400L 4x4	1994	**51-1022**
400	Hawkeye 400 HO 2x4	2011	**51-1033**
400	Hawkeye 400 HO 2x4	2012 - 2014	**51-1021**
400	Scrambler 400 2x4	2000 - 2002	**51-1021**
400	Scrambler 400 4x4	1995 - 1996	**51-1022**
400	Scrambler 400 4x4	1997 - 2002	**51-1021**
400	Sport 400	1994 - 1995	**51-1020**
400	Sport 400	1996	**51-1022**
400	Sport 400	1997 - 1999	**51-1021**
400	Sportsman 400 4x4	1994 - 1997	**51-1022**
400	Sportsman 400 4x4	2002 - 2005	**51-1021**
400	Sportsman 400 4x4 AA AE AG	2004	**51-1021**
400	Sportsman 400 4x4 AQ-AV	2004	**51-1021**
400	Sportsman 400 4x4 Built After 12/7/00	2001	**51-1021**
400	Sportsman 400 4x4 Built Before 12/7/00	2001	**51-1021**
400	Sportsman 400 HO 4x4	2009 - 2010	**51-1033**

TIE ROD END KITS

• 2 Kits Required Per Vehicle

CODE = B **KEYWORD = 5**

ATV/UTV

CC	Model	Years	Tie Rod End Kit
Polaris™			
400	Sportsman 400 HO 4x4	2011 - 2014	**51-1021**
400	Sportsman 400 HO 4x4 Built After 9/16	2008	**51-1033**
400	Sportsman 400 HO 4x4 Built Before 9/16	2008	**51-1033**
400	Trail Blazer 400	2003	**51-1021**
400	Xplorer 400L 4x4	1995 - 1997	**51-1022**
400	Xplorer 400L 4x4	1998 - 2002	**51-1021**
400	Xpress 400L 2x4	1996 - 1997	**51-1022**
425	Magnum 425 2x4	1995	**51-1020**
425	Magnum 425 2x4	1996 - 1997	**51-1022**
425	Magnum 425 2x4	1998	**51-1021**
425	Magnum 425 4x4	1995 - 1997	**51-1022**
425	Magnum 425 4x4	1998	**51-1021**
425	Xpedition 425	2000 - 2002	**51-1021**
450	450 HO 2x4 MD	2016	**51-1021**
450	Farmhand 450 2x4 Built After 8/29/16	2017	**51-1021**
450	Farmhand 450 2x4 Built Before 8/29/16	2017	**51-1021**
450	Outlaw 450	2008	**51-1036**
450	Outlaw 450	2008 - 10	**51-1035**
450	Outlaw 450	2009 - 2010	**51-1051**
450	Sportsman 450	2006	**51-1021**
450	Sportsman 450 Built After 7/25/06	2007	**51-1021**
450	Sportsman 450 Built Before 7/25/06	2007	**51-1021**
450	Sportsman 450 EFI MD	2016	**51-1021**
450	Sportsman 450 EPS Quad	2016	**51-1021**
450	Sportsman 450 EPS ZUG	2016	**51-1021**
450	Sportsman 450 HD 2x4	2018	**51-1021**
450	Sportsman 450 HO	2016 - 2020	**51-1021**
450	Sportsman 450 HO 2x4 MD	2016	**51-1021**
450	Sportsman 450 Tractor	2016	**51-1021**
455	Diesel 455 4x4	2000 - 2001	**51-1021**
455	Diesel 455 4x4 Built After 9/98	1999	**51-1021**
455	Diesel 455 4x4 Built Before 9/98	1999	**51-1021**
500	ATP 500 4x4	2004 - 2005	**51-1021**
500	ATV 500 Pro	2002	**51-1021**
500	Magnum 500 2x4 HDS	2002	**51-1021**
500	Magnum 500 4x4	2000 - 2001	**51-1021**
500	Magnum 500 4x4 AA	2002	**51-1021**
500	Magnum 500 4x4 AB/FB	2002	**51-1021**
500	Magnum 500 4x4 Built Before 9/11/98	1999	**51-1021**
500	Magnum 500 4x4 HDS	2003	**51-1021**
500	Magnum 500 4x4 HDS AA	2001 - 2002	**51-1021**
500	Magnum 500 4x4 HDS FB	2001	**51-1021**
500	Outlaw 500	2006 - 2007	**51-1036**
500	Predator 500	2007	**51-1035**
500	Predator 500	2003 - 2006	**51-1025**
500	Predator 500	2007	**51-1051**
500	PTV Series 10 4x4	2003	**51-1021**
500	Scrambler 500 2x4	2000 - 2008	**51-1021**
500	Scrambler 500 4x4	1997 - 2012	**51-1021**
500	Sportsman 500 4x4	1996 - 1997	**51-1022**
500	Sportsman 500 4x4	1998 - 2000	**51-1021**
500	Sportsman 500 4x4 Built After 9/98	1999	**51-1021**
Polaris™			
500	Sportsman 500 4x4 Built Before 9/98	1999	**51-1021**
500	Sportsman 500 4x4 DUSE	2001 - 2002	**51-1021**
500	Sportsman 500 4x4 DUSE HO	2001	**51-1021**
500	Sportsman 500 4x4 HO	2001 - 2013	**51-1021**
500	Sportsman 500 4x4 HO AA- AC- AE- AG	2004	**51-1021**
500	Sportsman 500 4x4 HO AO - AX	2004	**51-1021**
500	Sportsman 500 4x4 RSE	2000 - 2002	**51-1021**
500	Sportsman 500 4x4 RSE Built After 9/98	1999	**51-1021**
500	Sportsman 500 4x4 RSE Built Before 9/98	1999	**51-1021**
500	Sportsman 500 EFI	2006 - 2009	**51-1021**
500	Sportsman 500 Tractor EFI	2009	**51-1021**
500	Sportsman 500 Tractor EFI Built After 6/23/09	2010	**51-1021**
500	Sportsman 500 Tractor EFI Built Before 6/23/09	2010	**51-1021**
500	Sportsman 500 X2	2006 - 2009	**51-1021**
500	Sportsman Forest 500	2011 - 2013	**51-1021**
500	Sportsman Forest 500 Tractor	2011 - 2014	**51-1021**
500	Sportsman Touring 500	2008 - 2013	**51-1021**
500	Worker 500 4x4	2000 - 2002	**51-1021**
500	Worker 500 4x4 Built After 9/98	1999	**51-1021**
500	Worker 500 4x4 Built Before 9/98	1999	**51-1021**
500	Xplorer 500	1997	**51-1022**
525	Outlaw 525 IRS	2007 - 2008	**51-1036**
525	Outlaw 525 IRS	2009 - 2011	**51-1051**
525	Outlaw 525 IRS	2011	**51-1035**
525	Outlaw 525 S	2008	**51-1036**
525	Outlaw 525 S	2009 - 2010	**51-1051**
525	Outlaw 525 S	2009 - 2010	**51-1035**
550	Sportsman 550	2011 - 2013	**51-1050**
550	Sportsman 550 EPS	2010 - 2014	**51-1050**
550	Sportsman 550 X2	2010 - 2014	**51-1050**
550	Sportsman 550 X2 EPS LE	2014	**51-1050**
550	Sportsman 550 X2 INTL	2014	**51-1050**
550	Sportsman 550 XP	2010 - 2014	**51-1050**
550	Sportsman 550 XP Built After 12/1/08	2009	**51-1050**
550	Sportsman 550 XP Built Before 12/1/08	2009	**51-1051**
550	Sportsman 550 XP EPS HD INTL	2014	**51-1050**
550	Sportsman Forest 550	2011 - 2014	**51-1050**
550	Sportsman Touring 550 EPS	2010 - 2014	**51-1050**
570	Sportsman 570 EFI	2014 - 2020	**51-1021**
570	Sportsman 570 EFI EPS	2014 - 2015	**51-1021**
570	Sportsman 570 EFI EPS Forest Quad	2015	**51-1021**
570	Sportsman 570 EFI EPS Forest Tractor	2015	**51-1021**
570	Sportsman 570 EFI EPS MD	2015	**51-1021**
Polaris™			
570	Sportsman 570 EFI HD	2016 - 2018	**51-1021**
570	Sportsman 570 EFI MD	2015 - 2017	**51-1021**
570	Sportsman 570 EFI UTE	2017 - 2019	**51-1021**
570	Sportsman 570 EFI UTE HD	2015 - 2016	**51-1021**
570	Sportsman 570 EFI UTE HD EPS	2014	**51-1021**
570	Sportsman 570 EFI UTE MD	2016	**51-1021**
570	Sportsman 570 EFI UTE Tractor	2016	**51-1021**
570	Sportsman 570 EFI X2 EPS	2015 - 2020	**51-1021**
570	Sportsman 570 EFI X2 EPS EU	2015	**51-1021**
570	Sportsman 570 EPS EU	2017 - 2018	**51-1021**
570	Sportsman 570 EPS Quad	2016	**51-1050**
570	Sportsman 570 EPS Tractor	2016	**51-1050**
570	Sportsman 570 EPS UTE Quad	2016	**51-1021**
570	Sportsman 570 EPS ZUG	2016 - 2018	**51-1021**
570	Sportsman 570 HD	2015	**51-1021**
570	Sportsman 570 HD EFI	2014	**51-1021**
570	Sportsman 570 SP	2015 - 2020	**51-1050**
570	Sportsman 570 SP After 12/15/17	2018	**51-1050**
570	Sportsman 570 SP Before 12/15/17	2018	**51-1050**
570	Sportsman 570 SP EPS Quad	2015 - 2016	**51-1050**
570	Sportsman 570 SP EPS Tractor	2015 - 2019	**51-1050**
570	Sportsman 570 SP MD	2015 - 2016	**51-1050**
570	Sportsman 570 Tractor	2016 - 2019	**51-1021**
570	Sportsman 570 X2 EPS MD	2017	**51-1021**
570	Sportsman 570 X2 EPS Tractor	2017 - 2018	**51-1021**
570	Sportsman Forest 570	2014	**51-1021**
570	Sportsman Forest 570 EFI EPS	2014 - 2015	**51-1021**
570	Sportsman Touring 570 EFI	2014 - 2020	**51-1021**
570	Sportsman Touring 570 EFI EPS	2015 - 2016	**51-1021**
570	Sportsman Touring 570 EFI EPS Built After 8/29	2017	**51-1021**
570	Sportsman Touring 570 EFI EPS Built Before 8/29	2017	**51-1021**
570	Sportsman Touring 570 EFI EPS MD	2016 - 2017	**51-1021**
570	Sportsman Touring 570 EFI EPS Tractor	2016	**51-1021**
570	Sportsman Touring 570 EFI EU	2015	**51-1021**
570	Sportsman Touring 570 EFI INTL	2014	**51-1021**
570	Sportsman Touring 570 EFI MD	2015	**51-1021**
570	Sportsman Touring 570 EPS Quad	2016	**51-1021**
570	Sportsman Touring 570 EPS Tractor	2017 - 2019	**51-1021**
570	Sportsman Touring 570 EPS Tractor SP	2018 - 2019	**51-1050**
570	Sportsman Touring 570 Premium	2020	**51-1021**

sales@gammapowersports.com

TIE ROD END KITS

• 2 Kits Required Per Vehicle

CODE = B | KEYWORD = 5

ATV/UTV

CC	Model	Years	Tie Rod End Kit
Polaris™			
570	Sportsman Touring 570 SP	2015 - 2020	**51-1050**
600	Sportsman 600 4x4	2003 - 2005	**51-1021**
600	Sportsman 600 4x4 Built After 10/02/03	2004	**51-1021**
600	Sportsman 600 4x4 Built Before 10/02/03	2004	**51-1021**
700	Sportsman 700 4x4	2003 - 2007	**51-1021**
700	Sportsman 700 4x4 Built After 10/02/03	2004	**51-1021**
700	Sportsman 700 4x4 Built After 5/01/02	2002	**51-1021**
700	Sportsman 700 4x4 Built Before 10/02/03	2004	**51-1021**
700	Sportsman 700 4x4 Built Before 5/01/02	2002	**51-1021**
700	Sportsman 700 EFI	2005 - 2007	**51-1021**
700	Sportsman MV7	2005	**51-1021**
700	Sportsman X2 700 EFI	2008	**51-1021**
800	Sportsman 800 EFI	2005 - 2014	**51-1021**
800	Sportsman 800 EFI Built After 2/1/08	2008	**51-1021**
800	Sportsman 800 EFI Built After 9/05/05	2006	**51-1021**
800	Sportsman 800 EFI Built Before 9/05/05	2006	**51-1021**
800	Sportsman 800 EFI Built Before1/31/08	2008	**51-1021**
800	Sportsman 800 EFI Forest	2014	**51-1021**
800	Sportsman 800 HO EFI	2009	**51-1021**
800	Sportsman 800 HO EFI Built After 2/01/08	2008	**51-1021**
800	Sportsman 800 HO EFI Built Before 1/31/08	2008	**51-1021**
800	Sportsman Forest 800 EFI	2012 - 2013	**51-1021**
800	Sportsman Touring 800 EFI	2008 - 2009	**51-1021**
800	Sportsman X2 800 EFI	2007 - 2009	**51-1021**
850	Scrambler 850	2015 - 2020	**51-1050**
850	Scrambler 850 EU	2015	**51-1050**
850	Scrambler 850 HO/ EPS	2013 - 2014	**51-1050**
850	Scrambler 850 XP HO EPS	2014	**51-1050**
850	Scrambler 850 XP HO EPS INTL	2014	**51-1050**
850	Sportsman 850 High Lifter	2016 - 2020	**51-1050**
850	Sportsman 850 SP	2015 - 2018	**51-1050**
850	Sportsman 850 WV	2014	**51-1050**
850	Sportsman 850 XP HO EPS MD	2015	**51-1050**
850	Sportsman Forest 850	2011 - 2015	**51-1050**
850	Sportsman Forest 850 EU	2015	**51-1050**
850	Sportsman Touring 850 EPS	2014	**51-1050**
850	Sportsman Touring 850 INTL	2014	**51-1050**
850	Sportsman Touring 850 SP	2015 - 2020	**51-1050**
850	Sportsman Touring 850 SP EU	2015	**51-1050**
850	Sportsman Touring 850 SP MD	2015	**51-1050**
850	Sportsman Touring EPS 850	2010 - 2013	**51-1050**
850	Sportsman Touring EPS 850 HO	2013	**51-1050**
850	Sportsman X2 850	2011	**51-1050**
850	Sportsman XP 850	2009	**51-1051**
850	Sportsman XP 850	2010 - 2013	**51-1050**
850	Sportsman XP 850 EPS	2010 - 2014	**51-1050**
850	Sportsman XP 850 EPS Built After 12/2/08	2009	**51-1051**
850	Sportsman XP 850 EPS Built Before 12/1/08	2009	**51-1051**
1000	Scrambler 1000 MD	2015 - 2017	**51-1050**
1000	Scrambler 1000 MD Built After 2/16/16	2016	**51-1050**
1000	Scrambler 1000 MD Built Before 2/15/16	2016	**51-1050**
1000	Scrambler 1000 Tractor	2016 - 2018	**51-1050**
1000	Scrambler 1000 XP	2015 - 2018	**51-1050**
1000	Scrambler 1000 XP EU	2015	**51-1050**
1000	Scrambler 1000 XP HO EPS	2014 - 2015	**51-1050**
1000	Scrambler 1000 XP HO EPS INTL	2014	**51-1050**
1000	Sportsman 1000 High Lifter	2016 - 2020	**51-1050**
1000	Sportsman 1000 MD	2015	**51-1050**
1000	Sportsman 1000 MD Built After 2/16/16	2016	**51-1050**
1000	Sportsman 1000 MD Built Before 2/15/16	2016	**51-1050**
1000	Sportsman 1000 XP	2015 - 2018	**51-1050**
1000	Sportsman 1000 XP Tractor	2017 - 2018	**51-1050**
1000	Sportsman 1000 XP Tractor Built After 2/16/16	2016	**51-1050**
1000	Sportsman 1000 XP Tractor Built Before 2/15/16	2016	**51-1050**
1000	Sportsman Forest 1000 EU	2015	**51-1050**
1000	Sportsman Touring 1000	2015 - 2020	**51-1050**
1000	Sportsman Touring 1000 Tractor	2018	**51-1050**
UTV			
170	RZR 170	2009 - 2020	**51-1016**
250	Big Boss 250 4x6	1989 - 1992	**51-1020**
250	Big Boss 250 6x6	1991 - 1993	**51-1022**
300	Big Boss 300 6x6	1994	**51-1022**
350	Big Boss 350L 6x6	1993	**51-1022**
400	Big Boss 400L 6x6	1994 - 1997	**51-1022**
400	Magnum 400L 6x6	1996 - 1997	**51-1022**
500	Big Boss 500 6x6	1998 - 2003	**51-1021**
500	PTV Series 10 6x6	2003	**51-1021**
500	Sportsman 500 6x6	2000 - 2008	**51-1021**
800	Forest 800 6x6	2015	**51-1021**
800	Sportsman 800 EFI 6x6	2009 - 2014	**51-1021**
800	Sportsman 800 EFI 6x6 Forest	2013	**51-1021**
Suzuki™			
50	LT-50	1984 - 1987	**51-1012**
50	LT-A50	2002 - 2005	**51-1004**
50	LT-Z50	2006 - 2020	**51-1004**
80	LT-80	1987 - 2006	**51-1014**
90	LT-Z90 QUADSPORT	2007 - 2020	**51-1004**
125	LT-125	1983 - 1984	**51-1012**
125	LT-125	1985 - 1987	**51-1014**
Suzuki™			
160	LT-160	2003 - 2004	**51-1002**
160	LT-160E	1989 - 1992	**51-1002**
160	LT-F160	1991 - 2001	**51-1002**
185	LT-185	1984 - 1987	**51-1014**
230	LT-230E	1987 - 1993	**51-1014**
230	LT-230G	1985 - 1986	**51-1014**
230	LT-230S	1985 - 1990	**51-1014**
230	LT-F230	1986 - 1987	**51-1014**
250	LT-250EF	1985 - 1986	**51-1014**
250	LT-250R	1985 - 1992	**51-1014**
250	LT-250S	1989 - 1990	**51-1014**
250	LT-4WD 250 Quad Runner	1987 - 1998	**51-1015**
250	LT-F250 2WD	1988 - 2001	**51-1014**
250	LT-F250 Ozark	2002	**51-1014**
250	LT-F250 Ozark	2003	**51-1012**
250	LT-F250 Ozark	2004 - 2014	**51-1016**
250	LT-F250F 4WD Quad Runner	1999 - 2002	**51-1015**
250	LT-Z250	2004 - 2009	**51-1016**
300	LT-300E	1987 - 1989	**51-1014**
300	LT-F300F King Quad	1999 - 2002	**51-1015**
300	LT-F4WDX King Quad 300	1991 - 1998	**51-1015**
400	LT-A400 2WD King Quad	2008 - 2009	**51-1016**
400	LT-A400 Eiger 2wd	2002 - 2004	**51-1014**
400	LT-A400 Eiger 2wd	2006 - 2007	**51-1016**
400	LT-A400F 4WD King Quad	2008 - 2020	**51-1016**
400	LT-A400F Eiger 4wd	2002 - 2004	**51-1014**
400	LT-A400F Eiger 4wd	2005 - 2007	**51-1016**
400	LT-F400 2WD King Quad	2008 - 2009	**51-1016**
400	LT-F400 Eiger 2wd	2002 - 2004	**51-1014**
400	LT-F400 Eiger 2wd	2007	**51-1016**
400	LT-F400F 4WD King Quad	2008 - 2020	**51-1016**
400	LT-F400F Eiger 4wd	2002 - 2004	**51-1014**
400	LT-F400F Eiger 4wd	2005 - 2007	**51-1016**
400	LT-Z400	2003	**51-1012**
400	LT-Z400	2004 - 2008	**51-1016**
400	LT-Z400	2009 - 2014	**51-1028**
450	LTA-450 X King Quad	2007 - 2010	**51-1029**
450	LT-R450	2006 - 2011	**51-1028**
500	LT-500R	1987 - 1990	**51-1017**
500	LT-A500F Vinson	2002 - 2003	**51-1012**
500	LT-A500F Vinson	2004 - 2007	**51-1016**
500	LT-A500X	2009 - 2010	**51-1028**
500	LT-A500X	2011 - 2020	**51-1029**
500	LT-A500XP POWER STEERING	2011 - 2020	**51-1028**
500	LT-F500F Vinson	2003	**51-1012**
500	LT-F500F Vinson	2004 - 2007	**51-1016**
700	LTA-700 X King Quad	2005 - 2007	**51-1029**
700	LTV-700F Twin Peaks	2004 - 2006	**51-1023**
750	LTA-750 X King Quad	2008 - 2014	**51-1029**
750	LTA-750 X King Quad	2015	**51-1028**
750	LTA-750 X King Quad	2016 - 2018	**51-1029**
750	LTA-750 X King Quad	2019 - 2020	**51-1028**
750	LTA-750 XP King Quad Power Steering	2009	**51-1029**
750	LTA-750 XP King Quad Power Steering	2011 - 2020	**51-1028**
Yamaha™			
50	YFM50 Raptor	2004 - 2008	**51-1011**
80	YFM80 Badger	1985 - 2001	**51-1011**
80	YFM80 Grizzly	2005 - 2008	**51-1011**
80	YFM80 Raptor	2002 - 2008	**51-1011**
90	YFM90 Raptor	2009 - 2013	**51-1026**
90	YFM90 Raptor	2016	**51-1016**

TIE ROD END KITS

CODE = B **KEYWORD = 5**

- **2 Kits Required Per Vehicle**

ATV/UTV

CC	Model	Years	Tie Rod End Kit
Yamaha™			
100	YFM100	1987 - 1991	**51-1011**
125	YFA1	1989 - 2004	**51-1016**
125	YFM125 Grizzly	2004 - 2013	**51-1016**
125	YFM125 Raptor	2011 - 2013	**51-1016**
200	YFM200 Moto-4	1985	**51-1010**
200	YFM200 Moto-4	1986 - 1989	**51-1016**
200	YFS200 Blaster	1988 - 2006	**51-1016**
225	YFM225 Moto-4	1986 - 1988	**51-1016**
250	YFB250 Timberwolf	1992 - 1998	**51-1016**
250	YFB250FW Timberwolf	1994 - 2000	**51-1016**
250	YFM 250 Raptor	2008 - 2013	**51-1016**
250	YFM250 Beartracker	1999 - 2004	**51-1007**
250	YFM250 Big Bear	2007 - 2009	**51-1007**
250	YFM250 Moto-4	1989 - 1991	**51-1016**
250	YFM250B Bruin	2005 - 2006	**51-1007**
350	YFM350 Grizzly IRS	2007 - 2011	**51-1007**
350	YFM350 Raptor	2004 - 2013	**51-1016**
350	YFM350 Warrior	1987 - 2004	**51-1016**
350	YFM350BA Bruin 2WD	2004 - 2006	**51-1007**
350	YFM350ER Moto-4	1987 - 1995	**51-1016**
350	YFM350FA Bruin 4WD	2004 - 2006	**51-1007**
350	YFM350FGW Grizzly 4WD	2007 - 2011	**51-1007**
350	YFM350FGW Grizzly 4WD	2012 - 2014	**51-1016**
350	YFM350FW Big Bear	1987 - 1999	**51-1016**
350	YFM350GW Grizzly 2WD	2007 - 2011	**51-1007**
350	YFM350U Big Bear	1996 - 1999	**51-1016**
350	YFM35FX Wolverine	1995 - 2005	**51-1016**
Yamaha™			
350	YFM35X Wolverine	2006 - 2009	**51-1007**
350	YFP350U TERRA PRO	1988	**51-1016**
350	YFZ350 Banshee	1987 - 2009	**51-1016**
400	YFM400 Big Bear 2WD	2000 - 2004	**51-1007**
400	YFM400 Big Bear 4WD	2000 - 2006	**51-1007**
400	YFM400 Big Bear IRS	2007 - 2012	**51-1007**
400	YFM400 Grizzly IRS	2007 - 2008	**51-1031**
400	YFM400 Kodiak 2WD	2000 - 2001	**51-1016**
400	YFM400 Kodiak 2WD	2003 - 2004	**51-1007**
400	YFM400 Kodiak 4WD	1993 - 2002	**51-1016**
400	YFM400 Kodiak 4WD	2003 - 2004	**51-1007**
400	YFM400 Kodiak 4WD	2005 - 2006	**51-1031**
450	KODIAK 450 4WD	2018 - 2020	**51-1016**
450	KODIAK 450 EPS 4WD	2018 - 2020	**51-1016**
450	KODIAK 450 EPS 4WD Armor Grey	2018	**51-1016**
450	KODIAK 450 EPS 4WD SE	2020	**51-1016**
450	YFM450 Grizzly EPS	2011 - 2012	**51-1031**
450	YFM450 Grizzly EPS	2013 - 2014	**51-1016**
450	YFM450 Grizzly IRS	2007 - 2012	**51-1031**
450	YFM450 Grizzly IRS	2013 - 2014	**51-1016**
450	YFM450 Kodiak	2003 - 2004	**51-1007**
450	YFM450 Kodiak	2005 - 2006	**51-1031**
450	YFM45FX Wolverine 450 4x4	2006 - 2010	**51-1007**
450	YFZ450	2004 - 2005	**51-1016**
450	YFZ450	2006 - 2013	**51-1028**
450	YFZ450R	2009 - 2020	**51-1028**
450	YFZ450X	2010 - 2011	**51-1028**
Yamaha™			
550	YFM550 Grizzly	2009 - 2014	**51-1016**
550	YFM550 Grizzly EPS	2009 - 2014	**51-1016**
600	YFM600 Grizzly	1998 - 2001	**51-1016**
660	YFM660 Grizzly	2002 - 2008	**51-1016**
660	YFM660R Raptor	2001 - 2005	**51-1016**
700	KODIAK 700 4WD	2016 - 2020	**51-1016**
700	KODIAK 700 EPS 4WD	2016 - 2020	**51-1016**
700	KODIAK 700 EPS 4WD Green	2018	**51-1016**
700	KODIAK 700 EPS 4WD Hunter	2018 - 2020	**51-1016**
700	KODIAK 700 EPS 4WD SE	2018 - 2020	**51-1016**
700	YFM700 Grizzly	2007 - 2016	**51-1016**
700	YFM700 Grizzly EPS	2008 - 2020	**51-1016**
700	YFM700 Grizzly EPS Graphite	2018	**51-1016**
700	YFM700 Grizzly EPS Hunter	2018 - 2020	**51-1016**
700	YFM700 Grizzly EPS LE	2018	**51-1016**
700	YFM700 Grizzly EPS SE	2018 - 2020	**51-1016**
700	YFM700 Grizzly EPS XT-R	2020	**51-1016**
700	YFM700R Raptor	2006 - 2020	**51-1028**

TIE ROD UPGRADE KITS & REPLACEMENT KITS

CODE = B **KEYWORD = 5**

Tie Rod Upgrade Kits

- Tie rods are manufactured with heavy duty steel rods
- Kit includes (4) tie rods ends (2) tie rods and all of the hardware for the full conversion
- All components are strengthened in critical damage prone areas

Upgrade Replacement Tie Rod Ends

- 2 kits per vehicle
- Not compatible with OEM.

See Pages 823-827 for Applications

Upgrade Kit

TIE ROD UPGRADE KITS & REPLACEMENT KITS

CODE = B | KEYWORD = 5

Upgrade Replacement Tie Rod Ends- 2 Kits Per Vehicle and are not compatible with OEM.

ATV

Model	Years	Tie Rod Upgrade Kit	Upgrade Repl. Tie Rod Ends
Arctic Cat™			
150 Utility	2009 - 2013	**52-1001**	**51-1028**
250 2x4	1999 - 2005	**52-1011**	**51-1052**
250 2x4	2006 - 2009	**52-1001**	**51-1028**
250 4x4	2001 - 2005	**52-1011**	**51-1052**
250 DVX	2006 - 2008	**52-1001**	**51-1028**
300 2x4	1998 - 2004	**52-1011**	**51-1052**
300 2x4	2010 - 2016	**52-1002**	**51-1028**
300 4x4	1998 - 2005	**52-1011**	**51-1052**
300 DVX	2009 - 2015	**52-1002**	**51-1028**
350 CR	2012	**52-1011**	**51-1017**
350 Utility 4x4	2011	**52-1011**	**51-1017**
366 FIS w/AT	2008 - 2010	**52-1011**	**51-1052**
366 SE FIS w/AT	2011	**52-1011**	**51-1052**
375 2x4 w/AT	2002	**52-1011**	**51-1052**
375 4x4 w/AT	2002	**52-1011**	**51-1052**
400 2x4	1998 - 2001	**52-1011**	**51-1052**
400 4x4	1998 - 2015	**52-1011**	**51-1052**
400 4x4 w/AT	2003	**52-1011**	**51-1052**
400 4x4 w/AT	2004	**52-1022**	**51-1052**
400 4x4 w/MT	2001 - 2004	**52-1011**	**51-1052**
400 DVX	2004 - 2008	**52-1005**	**51-1028**
400 FIS 2x4 w/AT	2003 - 2004	**52-1022**	**51-1052**
400 FIS 2x4 w/MT	2003 - 2004	**52-1022**	**51-1052**
400 FIS 4x4 TRV	2006 - 2014	**52-1022**	**51-1052**
400 FIS 4x4 w/AT	2003 - 2008	**52-1022**	**51-1052**
400 FIS 4x4 w/AT	2013 - 2014	**52-1011**	**51-1052**
400 FIS 4x4 w/AT LTD	2007	**52-1022**	**51-1052**
400 FIS 4x4 w/MT	2002 - 2008	**52-1022**	**51-1052**
400 TBX 4x4	2004 - 2006	**52-1022**	**51-1052**
400 VP 4x4 w/AT	2005 - 2006	**52-1011**	**51-1052**
400 VP 4x4 w/MT	2005 - 2006	**52-1011**	**51-1052**
Alterra 400	2016 - 2017	**52-1011**	**51-1052**
425 4x4	2011 - 2012	**52-1011**	**51-1017**
425 SE 4x4	2012	**52-1011**	**51-1017**
450 4x4	2013 - 2015	**52-1011**	**51-1052**
450 H1	2010 - 2011	**52-1022**	**51-1052**
450i EFI	2012	**52-1022**	**51-1052**
450i GT EFI	2012	**52-1022**	**51-1052**
450i TRV EFI	2011 - 2012	**52-1022**	**51-1052**
450i TRV GT EFI	2012	**52-1022**	**51-1052**
Alterra 450	2016	**52-1011**	**51-1052**
XC 450	2011 - 2012	**52-1011**	**51-1017**
XC 450	2013 - 2017	**52-1011**	**51-1052**
454 2x4	1997 - 1998	**52-1011**	**51-1052**
454 4x4	1996 - 1998	**52-1011**	**51-1052**
500 4x4	1998 - 1999	**52-1011**	**51-1052**
500 4x4 w/AT	2000 - 2002	**52-1011**	**51-1052**
500 4x4 w/MT	2000 - 2001	**52-1011**	**51-1052**
500 EFI 4x4 w/AT	2013 - 2014	**52-1022**	**51-1052**
500 FIS 4x4 w/AT	2002 - 2009	**52-1022**	**51-1052**
500 FIS 4x4 w/MT	2002 - 2009	**52-1022**	**51-1052**
500 FIS TBX 4x4	2002 - 2006	**52-1022**	**51-1052**
500 FIS TRV 4x4	2003 - 2008	**52-1022**	**51-1052**
500 TRV	2013 - 2014	**52-1022**	**51-1052**
500 XT EFI	2013 - 2014	**52-1022**	**51-1052**
550 EFI 4x4	2012 - 2013	**52-1022**	**51-1052**
550 GT EFI 4x4	2012	**52-1022**	**51-1052**
550 H1 FIS 4x4	2009 - 2011	**52-1022**	**51-1052**
550 H1 FIS 4x4 LTD	2009	**52-1022**	**51-1052**
550 LTD EFI	2011 - 2014	**52-1022**	**51-1052**
550 TRV 4x4 w/AT	2009 - 2011	**52-1022**	**51-1052**
550 TRV Cruiser	2012	**52-1022**	**51-1052**
550 TRV GT	2011 - 2012	**52-1022**	**51-1052**
550 TRV LTD	2009 - 2013	**52-1022**	**51-1052**
550 TRV XT	2013	**52-1022**	**51-1052**
550 XT EFI 4x4	2013	**52-1022**	**51-1052**
650 4x4 H1	2007 - 2011	**52-1022**	**51-1052**
650 4x4 w/AT V2	2004 - 2006	**52-1022**	**51-1052**
650 H1 LTD	2005 - 2007	**52-1022**	**51-1052**

Model	Years	Tie Rod Upgrade Kit	Upgrade Repl. Tie Rod Ends
Arctic Cat™			
650 H1 MUDPRO	2010-2011	**52-1022**	**51-1052**
650 H1 TBX	2007 - 2009	**52-1022**	**51-1052**
650 TRV	2007 - 2008	**52-1022**	**51-1052**
650 TRV LTD	2007	**52-1022**	**51-1052**
650i 4x4	2012	**52-1022**	**51-1052**
700 Diesel	2007 - 2014	**52-1022**	**51-1052**
700 EFI	2007 - 2014	**52-1022**	**51-1052**
700 EFI H1	2008 - 2010	**52-1022**	**51-1052**
700 EFI H1 LTD	2009	**52-1022**	**51-1052**
700 EFI H1 MUDPRO	2009 - 2010	**52-1022**	**51-1052**
700 GT EFI	2012	**52-1022**	**51-1052**
700 H1 EFI MUDPRO	2011	**52-1022**	**51-1052**
700 LTD	2006 - 2014	**52-1022**	**51-1052**
700 MUDPRO	2012	**52-1022**	**51-1052**
700 MUDPRO LTD	2012 - 2013	**52-1022**	**51-1052**
700 TBX	2010 - 2014	**52-1022**	**51-1052**
700 TBX GT	2012	**52-1022**	**51-1052**
700 TBX LTD	2011	**52-1022**	**51-1052**
700 TRV	2008 - 2012	**52-1022**	**51-1052**
700 TRV Cruiser	2008 - 2010	**52-1022**	**51-1052**
700 TRV GT	2011 - 2012	**52-1022**	**51-1052**
700 TRV LTD	2013	**52-1022**	**51-1052**
700 TRV XT	2013	**52-1022**	**51-1052**
700 XT	2013 - 2014	**52-1022**	**51-1052**
1000 H2 LTD	2011	**52-1022**	**51-1052**
1000 H2 MUDPRO	2010 - 2011	**52-1022**	**51-1052**
1000 H2 THUNDERCAT	2008 - 2010	**52-1022**	**51-1052**
1000 MUDPRO LTD	2012 - 2014	**52-1022**	**51-1052**
1000 TRV	2009 - 2010	**52-1022**	**51-1052**
1000 TRV Cruiser	2009 - 2012	**52-1022**	**51-1052**
1000 TRV GT	2012	**52-1022**	**51-1052**
1000 TRV LTD	2013	**52-1022**	**51-1052**
1000 XT	2013	**52-1022**	**51-1052**
1000i GT	2012	**52-1022**	**51-1052**
UTV			
Wildcat X EPS	2019	**52-1039**	**51-1056**
Wildcat X LTD EPS	2018 - 2019	**52-1039**	**51-1056**
Wildcat 1000	2014	**52-1039**	**51-1056**
Wildcat 1000 Late build	2013	**52-1039**	**51-1056**
Wildcat 4	2013 - 2014	**52-1039**	**51-1056**
Wildcat 4 LTD	2014	**52-1039**	**51-1056**
Wildcat 4X	2014 - 2016	**52-1039**	**51-1056**
Wildcat 4X LTD	2014 - 2015	**52-1039**	**51-1056**
Wildcat GT	2012 - 2013	**52-1039**	**51-1056**
Wildcat LTD	2013 - 2014	**52-1039**	**51-1056**
Wildcat LTD Late Build	2013	**52-1039**	**51-1056**
Wildcat X	2013 - 2016	**52-1039**	**51-1056**
Wildcat X LTD	2014 - 2016	**52-1039**	**51-1056**
Can-Am™			
Outlander 330	2004 - 2005	**52-1024**	**51-1009**
Outlander 330 4X4	2005	**52-1024**	**51-1009**
Outlander 400	2003 - 2004	**52-1024**	**51-1009**
Outlander 400 STD 2x4	2005	**52-1024**	**51-1009**
Outlander 400 STD 4x4	2005 - 2015	**52-1024**	**51-1009**
Outlander 400 XT 4x4	2004 - 2014	**52-1024**	**51-1009**
Outlander MAX 400 EFI/STD/XT	2015	**52-1024**	**51-1009**
Outlander MAX 400 STD 4x4	2005 - 2014	**52-1024**	**51-1009**
Outlander MAX 400 XT 4x4	2006 - 2014	**52-1024**	**51-1009**
DS 450	2010 - 2015	**52-1023**	**51-1028**
DS 450 EFI XXC	2009 - 2012	**52-1023**	**51-1028**
DS 450 STD/X	2008 - 2009	**52-1023**	**51-1028**
DS 450 XMX	2015	**52-1023**	**52-1028**
Outlander DPS 450 EFI	2016 - 2020	**52-1025**	**51-1034**
Outlander L 450 EFI	2015 - 2016	**52-1025**	**51-1034**
Outlander L MAX 450 EFI	2015 - 2016	**52-1025**	**51-1034**
Outlander MAX 450 EFI	2017	**52-1025**	**51-1034**
Outlander MAX DPS 450 EFI	2016 - 2020	**52-1025**	**51-1034**
Outlander MAX STD 450 EFI	2018 - 2020	**52-1025**	**51-1034**

TIE ROD UPGRADE KITS & REPLACEMENT KITS

CODE = B | KEYWORD = 5

Upgrade Replacement Tie Rod Ends- 2 Kits Per Vehicle and are not compatible with OEM.

ATV

Model	Years	Tie Rod Upgrade Kit	Upgrade Repl. Tie Rod Ends
Can-Am™			
Outlander STD 450 EFI	2017 - 2020	52-1025	51-1034
Outlander 500 LTD 4x4	2010	52-1024	51-1009
Outlander 500 STD 4x4	2007 - 2012	52-1024	51-1009
Outlander 500 STD 4x4	2013 - 2015	52-1025	51-1034
Outlander 500 XT 4x4	2007 - 2012	52-1024	51-1009
Outlander 500 XT 4x4	2013 - 2014	52-1025	51-1034
Outlander L 500 EFI	2015	52-1025	51-1034
Outlander L MAX 500 EFI	2015	52-1025	51-1034
Outlander MAX 500 EFI	2015	52-1025	51-1034
Outlander MAX 500 STD 4x4	2007 - 2012	52-1024	51-1009
Outlander MAX 500 STD 4x4	2013 - 2014	52-1025	51-1034
Outlander MAX 500 XT 4x4	2007 - 2012	52-1024	51-1009
Outlander MAX 500 XT 4x4	2013 - 2014	52-1025	51-1034
Quest 500	2002 - 2004	52-1025	51-1034
Quest 500 XT	2002 - 2004	52-1025	51-1034
Renegade 500	2008 - 2012	52-1024	51-1009
Renegade 500	2013 - 2015	52-1025	51-1034
Renegade 500 XT	2012	52-1024	51-1009
Traxter 500	1999 - 2005	52-1025	51-1034
Traxter 500 Auto CVT	2005	52-1025	51-1034
Outlander DPS 570 EFI	2016 - 2020	52-1025	51-1034
Outlander L 570 EFI	2016	52-1025	51-1034
Outlander LE 570 EFI	2016	52-1025	51-1034
Outlander MAX 570 EFI	2016 - 2017	52-1025	51-1034
Outlander MAX DPS 570 EFI	2016 - 2020	52-1025	51-1034
Outlander MAX STD 570 EFI	2018 - 2020	52-1025	51-1034
Outlander STD 570 EFI	2017 - 2020	52-1025	51-1034
Outlander XMR 570 EFI	2016 - 2020	52-1025	51-1034
Renegade 570 EFI	2016 - 2018	52-1025	51-1034
Renegade 570 EFI	2019 - 2020		51-1034
Renegade XMR 570 EFI	2017 - 2018	52-1025	51-1034
Renegade XMR 570 EFI	2019 - 2020		51-1034
Outlander 650 STD 4x4	2006 - 2012	52-1024	51-1009
Outlander 650 STD 4x4	2013 - 2015	52-1025	51-1034
Outlander 650 XMR	2013 - 2018	52-1025	51-1034
Outlander 650 XMR	2019 - 2020		51-1034
Outlander 650 XT 4x4	2006 - 2012	52-1024	51-1009
Outlander 650 XT 4x4	2013 - 2014	52-1025	51-1034
Outlander DPS 650 EFI	2017 - 2018	52-1025	51-1034
Outlander DPS 650 EFI	2019 - 2020		51-1034
Outlander MAX 650 STD 4x4	2006 - 2012	52-1024	51-1009
Outlander MAX 650 STD 4x4	2013 - 2015	52-1025	51-1034
Outlander MAX 650 XT 4x4	2006 - 2012	52-1024	51-1009
Outlander MAX 650 XT 4x4	2013 - 2014	52-1025	51-1034
Outlander STD 650 EFI	2017 - 2018	52-1025	51-1034
Outlander STD 650 EFI	2019 - 2020		51-1034
QUEST 650 STD / XT	2002 - 2004	52-1025	51-1034
Renegade 650 EFI	2018	52-1025	51-1034
Renegade 650 EFI	2019		51-1034
Traxter 650	2004 - 2005	52-1025	51-1034
Traxter 650 Auto CVT	2005	52-1025	51-1034
Outlander 800 STD 4x4	2006 - 2008	52-1024	51-1009
Outlander 800 XMR	2011 - 2012	52-1024	51-1009
Outlander 800 XT 4x4	2006 - 2008	52-1024	51-1009
Outlander 800 XXC	2011	52-1024	51-1009
Outlander 800R STD 4x4	2009 - 2011	52-1024	51-1009
Outlander 800R STD 4x4	2012 - 2015	52-1025	51-1034
Outlander 800R XMR	2015	52-1025	51-1034
Outlander 800R XT 4x4	2009 - 2012	52-1024	51-1009
Outlander 800R XT 4x4	2013 - 2014	52-1025	51-1034
Outlander MAX 800 LTD 4x4	2007 - 2008	52-1024	51-1009
Outlander MAX 800 STD 4x4	2006 - 2008	52-1024	51-1009
Outlander MAX 800 XT 4x4	2006 - 2008	52-1024	51-1009
Outlander MAX 800R EFI	2015	52-1025	51-1034
Outlander MAX 800R LTD 4x4	2009 - 2012	52-1024	51-1009
Outlander MAX 800R STD 4x4	2009 - 2011	52-1024	51-1009
Outlander MAX 800R STD 4x4	2012 - 2014	52-1025	51-1034
Outlander MAX 800R XT 4x4	2009 - 2012	52-1024	51-1009
Outlander MAX 800R XT 4x4	2013 - 2014	52-1025	51-1034

Model	Years	Tie Rod Upgrade Kit	Upgrade Repl. Tie Rod Ends
Can-Am™			
Renegade 800	2007 - 2011	52-1024	51-1009
Renegade 800	2012 - 2015	52-1025	51-1034
Renegade 800 X	2008 - 2009	52-1024	51-1009
Renegade 800 XXC	2010 - 2011	52-1024	51-1009
Renegade 800 XXC	2012 - 2014	52-1025	51-1034
Outlander 850	2016	52-1025	51-1034
Outlander 850 DPS	2016 - 2018	52-1025	51-1034
Outlander 850 DPS	2019 - 2020		51-1034
Outlander 850 XMR	2016 - 2018	52-1025	51-1034
Outlander 850 XMR	2019 - 2020		51-1034
Outlander 850 XT	2016 - 2018	52-1025	51-1034
Outlander 850 XT	2019 - 2020		51-1034
Outlander 850 XTP	2016 - 2018	52-1025	51-1034
Outlander 850 XTP	2019 - 2020		51-1034
Outlander MAX 850 DPS	2017 - 2018	52-1025	51-1034
Outlander MAX 850 DPS	2019 - 2020		51-1034
Outlander MAX 850 XT	2016	52-1025	51-1034
Outlander MAX 850 XTP	2016	52-1025	51-1034
Renegade 850	2016 - 2018	52-1025	51-1034
Renegade 850	2019 - 2020		51-1034
Renegade 850 XXC	2016 - 2018	52-1025	51-1034
Renegade 850 XXC	2019 - 2020		51-1034
Outlander 1000 DPS	2012 - 2018	52-1025	51-1034
Outlander 1000 DPS	2019		51-1034
Outlander 1000 XMR	2013 - 2018	52-1025	51-1034
Outlander 1000 XMR	2019 - 2020		51-1034
Outlander 1000 XT	2012 - 2018	52-1025	51-1034
Outlander 1000 XT	2019 - 2020		51-1034
Outlander 1000 XTP	2013 - 2018	52-1025	51-1034
Outlander 1000 XTP	2019 - 2020		51-1034
Outlander 1000 XXC	2020		51-1034
Outlander MAX 1000	2013 - 2018	52-1025	51-1034
Outlander MAX 1000	2019 - 2020		51-1034
Outlander MAX 1000 LTD	2015 - 2016	52-1025	51-1034
Outlander MAX 1000 XT	2013 - 2018	52-1025	51-1034
Outlander MAX 1000 XT	2019 - 2020		51-1034
Outlander MAX 1000 XTP	2013 - 2018	52-1025	51-1034
Outlander MAX 1000 XTP	2019 - 2020		51-1034
Renegade 1000	2012 - 2018	52-1025	51-1034
Renegade 1000	2019		51-1034
Renegade 1000 XMR	2016 - 2018	52-1025	51-1034
Renegade 1000 XMR	2019 - 2020		51-1034
Renegade 1000 XXC	2012 - 2018	52-1025	51-1034
Renegade 1000 XXC	2019 - 2020		51-1034
UTV			
Outlander 650 6x6	2015 - 2018	52-1025	51-1034
Outlander 1000 EFI 6x6	2015 - 2018	52-1025	51-1034
CF-Moto™			
C FORCE 400 AU	2016 - 2018	52-1002	51-1028
C FORCE 500 HO	2014 - 2017	52-1042	51-1028
C FORCE 500 HO	2018	52-1002	51-1028
C FORCE 500 S	2015 - 2016	52-1042	51-1028
C FORCE 500 S	2017	52-1002	51-1028
C FORCE 500 S	2018	52-1042	51-1028
C FORCE 500 X5 L Carb	2014	52-1009	51-1028
C FORCE 500 X5 L EFI	2014	52-1009	51-1028
C FORCE 500 X5 S Carb	2014	52-1009	51-1028
C FORCE 500 X5 S EFI	2014	52-1009	51-1028
C FORCE 500-2 L	2011 - 2012	52-1009	51-1028
C FORCE 500-2 S	2007 - 2014	52-1009	51-1028
C FORCE 500-2A L	2007 - 2014	52-1009	51-1028
C FORCE X5 500 L Carb	2011 - 2013	52-1009	51-1028
C FORCE X5 500 L EFI	2011 - 2013	52-1009	51-1028
C FORCE X5 500 S Carb	2011 - 2013	52-1009	51-1028
C FORCE X5 500 S EFI	2011 - 2012	52-1009	51-1028
C FORCE X6 600	2013	52-1009	51-1028
C FORCE X6 600 L	2011 - 2012	52-1009	51-1028
C FORCE X6 600 S	2011 - 2012	52-1009	51-1028
C FORCE X6 X-Lander	2012	52-1009	51-1028

sales@gammapowersports.com

TIE ROD UPGRADE KITS & REPLACEMENT KITS

CODE = B | KEYWORD = 5

Upgrade Replacement Tie Rod Ends- 2 Kits Per Vehicle and are not compatible with OEM.

ATV

Model	Years	Tie Rod Upgrade Kit	Upgrade Repl. Tie Rod Ends
CF-Moto™			
C FORCE X600 L	2014	52-1009	51-1028
C FORCE X600 S	2014	52-1009	51-1028
C FORCE 800	2015 - 2017	52-1042	51-1028
C FORCE X8 X-Lander	2012 - 2014	52-1009	51-1028
Honda™			
TRX200	1990 - 1991	52-1026	51-1008
TRX200D	1991 - 1997	52-1026	51-1008
TRX250 Recon	1997 - 2001	52-1030	51-1008
TRX250R	1986 - 1989	52-1011	51-1017
TRX250TE Recon	2002 - 2020	52-1030	51-1008
TRX250TM Recon	2002 - 2020	52-1030	51-1008
TRX250X	1987 - 1992	52-1012	51-1017
TRX250X / EX Sportrax	2001 - 2020	52-1030	51-1008
TRX300 EX	1993 - 2008	52-1012	51-1017
TRX300 Fourtrax	1988 - 1992	52-1035	51-1008
TRX300 Fourtrax	1993 - 2000	52-1028	51-1008
TRX300 X	2009	52-1012	51-1017
TRX300FW Fourtrax 4x4	1988 - 2000	52-1028	51-1008
TRX350FE	2000 - 2006	52-1026	51-1008
TRX350FM Fourtrax Rancher	2000 - 2006	52-1026	51-1008
TRX350TE	2000 - 2006	52-1026	51-1008
TRX350TM Fourtrax Rancher	2000 - 2006	52-1026	51-1008
TRX400EX	1999 - 2008	52-1021	51-1017
TRX400FA	2004 - 2007	52-1026	51-1008
TRX400FGA Fourtrax Rancher 4x4	2004 - 2007	52-1026	51-1008
TRX400FW Fourtrax Foreman 4x4	1995 - 2003	52-1026	51-1008
TRX400X	2009 - 2014	52-1021	51-1017
TRX420 FA IRS	2009 - 2014	52-1028	51-1008
TRX420 FA IRS	2015 - 2020	52-1029	51-1008
TRX420 FA Solid Axle	2014 - 2020	52-1028	51-1008
TRX420 FE	2007 - 2020	52-1028	51-1008
TRX420 FM	2007 - 2020	52-1028	51-1008
TRX420 FPA IRS	2009 - 2014	52-1028	51-1008
TRX420 FPA Solid Axle	2014	52-1028	51-1008
TRX420 FPE	2009 - 2013	52-1028	51-1008
TRX420 FPM	2009 - 2013	52-1028	51-1008
TRX420 TE	2007 - 2013	52-1026	51-1008
TRX420 TE	2014 - 2020	52-1028	51-1008
TRX420 TM	2007 - 2013	52-1026	51-1008
TRX420 TM	2014 - 2020	52-1028	51-1008
TRX450ER	2006 - 2014	52-1013	51-1017
TRX450ES	1998 - 2001	52-1029	51-1008
TRX450FE	2002 - 2004	52-1029	51-1008
TRX450FM	2002 - 2004	52-1029	51-1008
TRX450R	2004 - 2009	52-1013	51-1017
TRX450S	1998 - 2001	52-1029	51-1008
TRX500FA	2001 - 2014	52-1027	51-1008
TRX500FA	2015 - 2019	52-1029	51-1008
TRX500FE	2005 - 2013	52-1027	51-1008
TRX500FE	2014 - 2019	52-1029	51-1008
TRX500FGA	2004 - 2008	52-1027	51-1008
TRX500FM	2005 - 2013	52-1027	51-1008
TRX500FM IRS	2015 - 2019	52-1029	51-1008
TRX500FM Solid Axle	2014 - 2019	52-1029	51-1008
TRX500FPA	2009 - 2014	52-1027	51-1008
TRX500FPE	2007 - 2013	52-1027	51-1008
TRX500FPM	2008 - 2013	52-1027	51-1008
TRX500TM	2005 - 2006	52-1027	51-1008
TRX520FA	2020	52-1029	51-1008
TRX520FE	2020	52-1029	51-1008
TRX520FM IRS	2020	52-1029	51-1008
TRX520FM Solid Axle	2020	52-1029	51-1008
TRX650 Rincon	2003 - 2005	52-1027	51-1008
John Deere™			
UTV			
Trail Buck 650	All	52-1025	51-1034
Trail Buck 650 EX	All	52-1025	51-1034
Trail Buck 650 EXT	All	52-1025	51-1034

Model	Years	Tie Rod Upgrade Kit	Upgrade Repl. Tie Rod Ends
Kawasaki™			
KLF220 Bayou	1988 - 2002	52-1020	51-1017
KFX250 Mojave	1987 - 2004	52-1019	51-1017
KLF250 Bayou	2003 - 2011	52-1020	51-1017
KXF250 Tecate	1987 - 1988	52-1019	51-1017
KEF300 Lakota	1995 - 2003	52-1019	51-1017
KLF300C Bayou 4x4	1989 - 2005	52-1015	51-1017
KVF300 Brute Force	2012 - 2020	52-1010	51-1028
KFX400	2003	52-1013	51-1017
KFX400	2004 - 2006	52-1005	51-1028
KLF400 Bayou	1993 - 1999	52-1015	51-1017
KVF400A Prairie 4x4	1997 - 1998	52-1015	51-1017
KVF400B Prairie	1998	52-1015	51-1017
KVF400C Prairie 4x4	1999 - 2000	52-1015	51-1017
KVF400D Prairie	1999 - 2000	52-1015	51-1017
KFX450R	2008 - 2014	52-1007	51-1028
KVF650 I Brute force	2006 - 2013	52-1013	51-1017
KFX 700 V-Force	2004 - 2009	52-1013	51-1017
KVF750 Brute Force	2005 - 2020	52-1013	51-1017
KVF750 Brute Force EPS	2012 - 2020	52-1013	51-1017
Polaris™			
Trail Blazer 250	1997 - 2006	52-1038	51-1021
Xplorer 250 4x4	2000 - 2002	52-1033	51-1021
Xplorer 300 4x4	1998 - 1999	52-1033	51-1021
Xpress 300	1998 - 1999	52-1038	51-1021
Hawkeye 325 2x4	2015	52-1038	51-1021
Magnum 325 2x4	2000 - 2002	52-1038	51-1021
Magnum 325 4x4	2000 - 2002	52-1033	51-1021
Magnum 325 4x4 HDS	2002	52-1033	51-1021
Magnum 325 4x4 HDS AA	2001	52-1033	51-1021
Magnum 325 4x4 HDS FB	2001	52-1033	51-1021
Sportsman 325 ETX EFI	2015	52-1038	51-1021
Sportsman 325 ETX EFI MD	2015	52-1038	51-1021
Trail Boss 325	2000 - 2002	52-1038	51-1021
Xpedition 325	2000 - 2002	52-1033	51-1021
ATP 330 4x4	2004 - 2005	52-1033	51-1021
Magnum 330 2x4	2003 - 2005	52-1038	51-1021
Magnum 330 4x4	2005	52-1033	51-1021
Magnum 330 4x4 AA AB AC	2003 - 2004	52-1033	51-1021
Magnum 330 4x4 FB	2003 - 2004	52-1033	51-1021
Trail Blazer 330	2008 - 2009	52-1038	51-1021
Trail Blazer 330	2010 - 2013	52-1033	51-1021
Trail Boss 330	2003 - 2009	52-1038	51-1021
Trail Boss 330	2010 - 2013	52-1033	51-1021
Sportsman 335	1999 - 2000	52-1033	51-1021
Worker 335	1999	52-1033	51-1021
Hawkeye 400 HO 2x4	2012 - 2014	52-1038	51-1021
Scrambler 400 2x4	2000 - 2002	52-1038	51-1021
Scrambler 400 4x4	1997 - 2002	52-1033	51-1021
Sport 400	1997 - 1999	52-1038	51-1021
Sportsman 400 4x4	2002 - 2003	52-1033	51-1021
Sportsman 400 4x4	2005	52-1038	51-1021
Sportsman 400 4x4 AA AE AG	2004	52-1033	51-1021
Sportsman 400 4x4 AQ-AV	2004	52-1033	51-1021
Sportsman 400 4x4 Built After 12/7/00	2001	52-1033	51-1021
Sportsman 400 4x4 Built Before 12/7/00	2001	52-1033	51-1021
Sportsman 400 HO 4x4	2011 - 2014	52-1038	51-1021
Trail Blazer 400	2003	52-1033	51-1021
Xplorer 400L 4x4	1998 - 2002	52-1033	51-1021
Magnum 425 2x4	1998	52-1033	51-1021
Magnum 425 4x4	1998	52-1033	51-1021
Xpedition 425	2000 - 2002	52-1033	51-1021
450 HO 2x4 MD	2016	52-1038	51-1021
Farmhand 450 2x4 Built After 8/29/16	2017	52-1038	51-1021
Farmhand 450 2x4 Built Before 8/29/16	2017	52-1038	51-1021
Sportsman 450	2006	52-1038	51-1021
Sportsman 450 Built After 7/25/06	2007	52-1038	51-1021
Sportsman 450 Built Before 7/25/06	2007	52-1038	51-1021
Sportsman 450 EFI MD	2016	52-1038	51-1021
Sportsman 450 EPS Quad	2016	52-1038	51-1021

TIE ROD UPGRADE KITS & REPLACEMENT KITS

CODE = B | KEYWORD = 5

Upgrade Replacement Tie Rod Ends- 2 Kits Per Vehicle and are not compatible with OEM.

ATV

Model	Years	Tie Rod Upgrade Kit	Upgrade Repl. Tie Rod Ends
Polaris™			
Sportsman 450 EPS ZUG	2016	**52-1038**	**51-1021**
Sportsman 450 HD 2x4	2018	**52-1038**	**51-1021**
Sportsman 450 HO	2016 - 2020	**52-1038**	**51-1021**
Sportsman 450 HO 2x4 MD	2016	**52-1038**	**51-1021**
Sportsman 450 Tractor	2016	**52-1038**	**51-1021**
Diesel 455 4x4	2000 - 2001	**52-1033**	**51-1021**
Diesel 455 4x4 Built After 9/98	1999	**52-1033**	**51-1021**
Diesel 455 4x4 Built Before 9/98	1999	**52-1033**	**51-1021**
ATP 500 4x4	2004 - 2005	**52-1033**	**51-1021**
Magnum 500 2x4 HDS	2002	**52-1033**	**51-1021**
Magnum 500 4x4	2000 - 2001	**52-1033**	**51-1021**
Magnum 500 4x4 AA	2002	**52-1033**	**51-1021**
Magnum 500 4x4 AB/FB	2002	**52-1033**	**51-1021**
Magnum 500 4x4 Built Before 9/11/98	1999	**52-1033**	**51-1021**
Magnum 500 4x4 HDS	2003	**52-1033**	**51-1021**
Magnum 500 4x4 HDS AA	2001 - 2002	**52-1033**	**51-1021**
Magnum 500 4x4 HDS FB	2001	**52-1033**	**51-1021**
Scrambler 500 2x4	2000 - 2008	**52-1033**	**51-1021**
Scrambler 500 4x4	1997 - 2012	**52-1033**	**51-1021**
Sportsman 500 4x4	1998 - 2000	**52-1033**	**51-1021**
Sportsman 500 4x4 Built After 9/98	1999	**52-1033**	**51-1021**
Sportsman 500 4x4 Built Before 9/98	1999	**52-1033**	**51-1021**
Sportsman 500 4x4 DUSE	2001 - 2002	**52-1033**	**51-1021**
Sportsman 500 4x4 DUSE HO	2001	**52-1033**	**51-1021**
Sportsman 500 4x4 HO	2001 - 2003	**52-1033**	**51-1021**
Sportsman 500 4x4 HO	2005 - 2013	**52-1038**	**51-1021**
Sportsman 500 4x4 HO AA- AC- AE- AG	2004	**52-1033**	**51-1021**
Sportsman 500 4x4 HO AO - AX	2004	**52-1033**	**51-1021**
Sportsman 500 4x4 RSE	2000 - 2002	**52-1033**	**51-1021**
Sportsman 500 4x4 RSE Built After 9/98	1999	**52-1033**	**51-1021**
Sportsman 500 4x4 RSE Built Before 9/98	1999	**52-1033**	**51-1021**
Sportsman 500 EFI	2006 - 2009	**52-1038**	**51-1021**
Sportsman 500 Tractor EFI	2009	**52-1038**	**51-1021**
Sportsman 500 Tractor EFI Built After 6/23/09	2010	**52-1038**	**51-1021**
Sportsman 500 Tractor EFI Built Before 6/23/09	2010	**52-1038**	**51-1021**
Sportsman 500 X2	2006 - 2009	**52-1038**	**51-1021**
Sportsman Forest 500	2011 - 2013	**52-1038**	**51-1021**
Sportsman Forest 500 Tractor	2011 - 2014	**52-1038**	**51-1021**
Sportsman Touring 500	2008 - 2013	**52-1038**	**51-1021**
Worker 500 4x4	2000 - 2002	**52-1033**	**51-1021**
Worker 500 4x4 Built After 9/98	1999	**52-1033**	**51-1021**
Worker 500 4x4 Built Before 9/98	1999	**52-1033**	**51-1021**
Sportsman 550	2011 - 2013	**52-1040**	**51-1062**
Sportsman 550 EPS	2010 - 2014	**52-1040**	**51-1062**
Sportsman 550 X2	2010 - 2014	**52-1040**	**51-1062**
Sportsman 550 X2 EPS LE	2014	**52-1041**	**51-1062**
Sportsman 550 X2 INTL	2014	**52-1040**	**51-1062**
Sportsman 550 XP	2010 - 2014	**52-1040**	**51-1062**
Sportsman 550 XP Built After 12/1/08	2009	**52-1040**	**51-1062**
Sportsman 550 XP Built Before 12/1/08	2009	**52-1040**	**51-1062**
Sportsman 550 XP EPS HD INTL	2014	**52-1041**	**51-1062**
Sportsman Forest 550	2011 - 2014	**52-1040**	**51-1062**
Sportsman Touring 550 EPS	2010 - 2014	**52-1040**	**51-1062**
Sportsman 570 EFI	2014 - 2020	**52-1038**	**51-1021**
Sportsman 570 EFI EPS	2014 - 2015	**52-1038**	**51-1021**
Sportsman 570 EFI EPS Forest Quad	2015	**52-1038**	**51-1021**
Sportsman 570 EFI EPS Forest Tractor	2015	**52-1038**	**51-1021**
Sportsman 570 EFI EPS MD	2015	**52-1038**	**51-1021**
Sportsman 570 EFI HD	2016 - 2018	**52-1038**	**51-1021**
Sportsman 570 EFI MD	2015 - 2017	**52-1038**	**51-1021**
Sportsman 570 EFI UTE	2017 - 2019	**52-1038**	**51-1021**
Sportsman 570 EFI UTE HD	2015 - 2016	**52-1038**	**51-1021**
Sportsman 570 EFI UTE HD EPS	2014	**52-1038**	**51-1021**
Sportsman 570 EFI UTE MD	2016	**52-1038**	**51-1021**
Sportsman 570 EFI UTE Tractor	2016	**52-1038**	**51-1021**
Sportsman 570 EFI X2 EPS	2015 - 2020	**52-1038**	**51-1021**
Sportsman 570 EFI X2 EPS EU	2015	**52-1038**	**51-1021**

Model	Years	Tie Rod Upgrade Kit	Upgrade Repl. Tie Rod Ends
Polaris™			
Sportsman 570 EPS EU	2017 - 2018	**52-1038**	**51-1021**
Sportsman 570 EPS UTE Quad	2016	**52-1038**	**51-1021**
Sportsman 570 EPS ZUG	2016 - 2018	**52-1038**	**51-1021**
Sportsman 570 HD	2015	**52-1038**	**51-1021**
Sportsman 570 HD EFI	2014	**52-1038**	**51-1021**
Sportsman 570 Tractor	2016 - 2019	**52-1038**	**51-1021**
Sportsman 570 X2 EPS MD	2017	**52-1038**	**51-1021**
Sportsman 570 X2 EPS Tractor	2017 - 2018	**52-1038**	**51-1021**
Sportsman Forest 570	2014	**52-1038**	**51-1021**
Sportsman Forest 570 EFI EPS	2014 - 2015	**52-1038**	**51-1021**
Sportsman Touring 570 EFI	2014 - 2020	**52-1038**	**51-1021**
Sportsman Touring 570 EFI EPS	2015 - 2016	**52-1038**	**51-1021**
Sportsman Touring 570 EFI EPS Built After 8/29	2017	**52-1038**	**51-1021**
Sportsman Touring 570 EFI EPS Built Before 8/29	2017	**52-1038**	**51-1021**
Sportsman Touring 570 EFI EPS MD	2016 - 2017	**52-1038**	**51-1021**
Sportsman Touring 570 EFI EPS Tractor	2016	**52-1038**	**51-1021**
Sportsman Touring 570 EFI EU	2015	**52-1038**	**51-1021**
Sportsman Touring 570 EFI INTL	2014	**52-1038**	**51-1021**
Sportsman Touring 570 EFI MD	2015	**52-1038**	**51-1021**
Sportsman Touring 570 EPS Quad	2016	**52-1038**	**51-1021**
Sportsman Touring 570 EPS Tractor	2017 - 2019	**52-1038**	**51-1021**
Sportsman Touring 570 Premium	2020	**52-1038**	**51-1021**
Sportsman 600 4x4	2003	**52-1033**	**51-1021**
Sportsman 600 4x4	2005	**52-1038**	**51-1021**
Sportsman 600 4x4 Built After 10/02/03	2004	**52-1033**	**51-1021**
Sportsman 600 4x4 Built Before 10/02/03	2004	**52-1033**	**51-1021**
Sportsman 700 4x4	2003	**52-1033**	**51-1021**
Sportsman 700 4x4	2005 - 2007	**52-1038**	**51-1021**
Sportsman 700 4x4 Built After 10/02/03	2004	**52-1033**	**51-1021**
Sportsman 700 4x4 Built After 5/01/02	2002	**52-1033**	**51-1021**
Sportsman 700 4x4 Built Before 10/02/03	2004	**52-1033**	**51-1021**
Sportsman 700 4x4 Built Before 5/01/02	2002	**52-1033**	**51-1021**
Sportsman 700 EFI	2005 - 2007	**52-1038**	**51-1021**
Sportsman MV7	2005	**52-1038**	**51-1021**
Sportsman X2 700 EFI	2008	**52-1038**	**51-1021**
Sportsman 800 EFI	2005 - 2014	**52-1038**	**51-1021**
Sportsman 800 EFI Built After 2/1/08	2008	**52-1038**	**51-1021**
Sportsman 800 EFI Built After 9/05/05	2006	**52-1038**	**51-1021**
Sportsman 800 EFI Built Before 9/05/05	2006	**52-1038**	**51-1021**
Sportsman 800 EFI Built Before1/31/08	2008	**52-1038**	**51-1021**
Sportsman 800 EFI Forest	2014	**52-1038**	**51-1021**
Sportsman 800 HO EFI	2009	**52-1038**	**51-1021**
Sportsman 800 HO EFI Built After 2/01/08	2008	**52-1038**	**51-1021**
Sportsman 800 HO EFI Built Before 1/31/08	2008	**52-1038**	**51-1021**
Sportsman Forest 800 EFI	2012 - 2013	**52-1038**	**51-1021**
Sportsman Touring 800 EFI	2008 - 2009	**52-1038**	**51-1021**
Sportsman X2 800 EFI	2007 - 2009	**52-1038**	**51-1021**
Scrambler 850	2015 - 2020	**52-1041**	**51-1062**
Scrambler 850 EU	2015	**52-1041**	**51-1062**
Scrambler 850 HO/EPS	2013 - 2014	**52-1041**	**51-1062**
Scrambler 850 XP HO EPS	2014	**52-1041**	**51-1062**
Scrambler 850 XP HO EPS INTL	2014	**52-1041**	**51-1062**
Sportsman 850 High Lifter	2016 - 2020	**52-1041**	**51-1062**
Sportsman 850 SP	2015 - 2018	**52-1040**	**51-1062**
Sportsman 850 WV	2014	**52-1041**	**51-1062**
Sportsman 850 XP HO EPS MD	2015	**52-1041**	**51-1062**
Sportsman Forest 850	2011 - 2015	**52-1040**	**51-1062**
Sportsman Forest 850 EU	2015	**52-1041**	**51-1062**
Sportsman Touring 850 EPS	2014	**52-1040**	**51-1062**
Sportsman Touring 850 INTL	2014	**52-1041**	**51-1062**
Sportsman Touring 850 SP	2015 - 2020	**52-1040**	**51-1062**
Sportsman Touring 850 SP EU	2015	**52-1041**	**51-1062**
Sportsman Touring 850 SP MD	2015	**52-1041**	**51-1062**
Sportsman Touring EPS 850	2010 - 2013	**52-1040**	**51-1062**
Sportsman Touring EPS 850 HO	2013	**52-1040**	**51-1062**
Sportsman X2 850	2011	**52-1040**	**51-1062**
Sportsman XP 850	2009 - 2013	**52-1040**	**51-1062**

TIE ROD UPGRADE KITS & REPLACEMENT KITS

CODE = B | KEYWORD = 5

Upgrade Replacement Tie Rod Ends- 2 Kits Per Vehicle and are not compatible with OEM.

ATV

Model	Years	Tie Rod Upgrade Kit	Upgrade Repl. Tie Rod Ends
Polaris™			
Sportsman XP 850 EPS	2010 - 2014	**52-1040**	**51-1062**
Sportsman XP 850 EPS Built After 12/2/08	2009	**52-1040**	**51-1062**
Sportsman XP 850 EPS Built Before 12/1/08	2009	**52-1040**	**51-1062**
Scrambler 1000 MD	2015 - 2017	**52-1041**	**51-1062**
Scrambler 1000 MD Built After 2/16/16	2016	**52-1041**	**51-1062**
Scrambler 1000 MD Built Before 2/15/16	2016	**52-1041**	**51-1062**
Scrambler 1000 Tractor	2016 - 2018	**52-1041**	**51-1062**
Scrambler 1000 XP	2015 - 2018	**52-1041**	**51-1062**
Scrambler 1000 XP EU	2015	**52-1041**	**51-1062**
Scrambler 1000 XP HO EPS	2014 - 2015	**52-1041**	**51-1062**
Scrambler 1000 XP HO EPS INTL	2014	**52-1041**	**51-1062**
Sportsman 1000 High Lifter	2016 - 2020	**52-1041**	**51-1062**
Sportsman 1000 MD	2015	**52-1041**	**51-1062**
Sportsman 1000 MD Built After 2/16/16	2016	**52-1041**	**51-1062**
Sportsman 1000 MD Built Before 2/15/16	2016	**52-1041**	**51-1062**
Sportsman 1000 XP	2015 - 2018	**52-1041**	**51-1062**
Sportsman 1000 XP Tractor	2017 - 2018	**52-1041**	**51-1062**
Sportsman 1000 XP Tractor Built After 2/16/16	2016	**52-1041**	**51-1062**
Sportsman 1000 XP Tractor Built Before 2/15/16	2016	**52-1041**	**51-1062**
Sportsman Forest 1000 EU	2015	**52-1041**	**51-1062**
Sportsman Touring 1000	2015 - 2020	**52-1041**	**51-1062**
Sportsman Touring 1000 Tractor	2018	**52-1041**	**51-1062**
UTV			
Big Boss 500 6x6	1999 - 2003	**52-1033**	**51-1021**
PTV Series 10 6x6	2003	**52-1033**	**51-1021**
Sportsman 500 6x6	2000 - 2008	**52-1033**	**51-1021**
Forest 800 6x6	2015	**52-1038**	**51-1021**
Sportsman 800 EFI 6x6	2009 - 2014	**52-1038**	**51-1021**
Sportsman 800 EFI 6x6 Forest	2013	**52-1038**	**51-1021**
Suzuki™			
LT-230E	1987 - 1993	**52-1015**	**51-1017**
LT-230S	1985 - 1990	**52-1015**	**51-1017**
LT-F230	1986 - 1987	**52-1015**	**51-1017**
LT-250R	1987 - 1992	**52-1021**	**51-1017**
LT-F250 2WD	1988 - 2001	**52-1016**	**51-1017**
LT-F250 Ozark	2002 - 2003	**52-1012**	**51-1017**
LT-F250 Ozark	2004 - 2014	**52-1010**	**51-1028**
LT-Z250	2004 - 2009	**52-1002**	**51-1028**
LT-A400 2WD King Quad	2008 - 2009	**52-1011**	**51-1017**
LT-A400 Eiger 2wd	2002 - 2007	**52-1011**	**51-1017**
LT-A400F 4WD King Quad	2008 - 2020	**52-1011**	**51-1017**
LT-A400F Eiger 4wd	2002 - 2004	**52-1011**	**51-1017**
LT-A400F Eiger 4wd	2005 - 2007	**52-1009**	**51-1028**
LT-F400 2WD King Quad	2008 - 2009	**52-1011**	**51-1017**
LT-F400 Eiger 2wd	2002 - 2004	**52-1011**	**51-1017**
LT-F400 Eiger 2wd	2007	**52-1009**	**51-1028**
LT-F400F 4WD King Quad	2008 - 2020	**52-1011**	**51-1017**
LT-F400F Eiger 4wd	2002 - 2004	**52-1011**	**51-1017**
LT-F400F Eiger 4wd	2005 - 2007	**52-1009**	**51-1028**
LT-Z400	2003	**52-1013**	**51-1017**
LT-Z400	2004 - 2008	**52-1005**	**51-1028**
LT-Z400	2009 - 2014	**52-1007**	**51-1028**
LT-A500F Vinson	2002 - 2003	**52-1011**	**51-1017**
LT-A500F Vinson	2004 - 2007	**52-1004**	**51-1028**
LT-F500F Vinson	2003	**52-1013**	**51-1017**
LT-F500F Vinson	2004 - 2007	**52-1004**	**51-1028**

Model	Years	Tie Rod Upgrade Kit	Upgrade Repl. Tie Rod Ends
Yamaha™			
YFS200 Blaster	1988 - 2006	**52-1001**	**51-1028**
YFB250FW Timberwolf	1994 - 2000	**52-1008**	**51-1028**
YFM250 Beartracker	1999 - 2004	**52-1034**	**51-1007**
YFM250 Big Bear	2007 - 2009	**52-1034**	**51-1007**
YFM250B Bruin	2005 - 2006	**52-1034**	**51-1007**
YFM350 Grizzly IRS	2007 - 2011	**52-1031**	**51-1007**
YFM350 Raptor	2004 - 2013	**52-1003**	**51-1028**
YFM350 Warrior	1987 - 2004	**52-1003**	**51-1028**
YFM350BA Bruin 2WD	2004 - 2006	**52-1031**	**51-1007**
YFM350FA Bruin 4WD	2004 - 2006	**52-1031**	**51-1007**
YFM350FGW Grizzly 4WD	2007 - 2011	**52-1031**	**51-1007**
YFM350FGW Grizzly 4WD	2012 - 2014	**52-1002**	**51-1028**
YFM350FW Big Bear	1987 - 1997	**52-1008**	**51-1028**
YFM350FW Big Bear	1998 - 1999	**52-1002**	**51-1028**
YFM350GW Grizzly 2WD	2007 - 2011	**52-1031**	**51-1007**
YFM350U Big Bear	1996 - 1997	**52-1008**	**51-1028**
YFM350U Big Bear	1998 - 1999	**52-1002**	**51-1028**
YFM35FX Wolverine	1995 - 2005	**52-1002**	**51-1028**
YFM35X Wolverine	2006 - 2009	**52-1031**	**51-1007**
YFZ350 Banshee	1987 - 2009	**52-1002**	**51-1028**
YFM400 Big Bear 2WD	2000 - 2004	**52-1031**	**51-1007**
YFM400 Big Bear 4WD	2000 - 2006	**52-1031**	**51-1007**
YFM400 Big Bear IRS	2007 - 2012	**52-1031**	**51-1007**
YFM400 Grizzly IRS	2007 - 2008	**52-1032**	**51-1031**
YFM400 Kodiak 2WD	2000 - 2001	**52-1008**	**51-1028**
YFM400 Kodiak 2WD	2003 - 2004	**52-1031**	**51-1007**
YFM400 Kodiak 4WD	1993 - 2002	**52-1008**	**51-1028**
YFM400 Kodiak 4WD	2003 - 2004	**52-1031**	**51-1007**
YFM400 Kodiak 4WD	2005 - 2006	**52-1032**	**51-1031**
YFM450 Grizzly EPS	2011 - 2012	**52-1032**	**51-1031**
YFM450 Grizzly EPS	2013 - 2014	**52-1002**	**51-1028**
YFM450 Grizzly IRS	2007 - 2012	**52-1032**	**51-1031**
YFM450 Grizzly IRS	2013 - 2014	**52-1002**	**51-1028**
YFM450 Kodiak	2003 - 2004	**52-1031**	**51-1007**
YFM450 Kodiak	2005 - 2006	**52-1032**	**51-1031**
YFM45FX Wolverine 450 4x4	2006 - 2010	**52-1031**	**51-1007**
YFZ450	2004 - 2013	**52-1004**	**51-1028**
YFZ450R	2009 - 2020	**52-1023**	**51-1028**
YFZ450X	2010 - 2011	**52-1004**	**51-1028**
YFM550 Grizzly	2009 - 2014	**52-1007**	**51-1028**
YFM550 Grizzly EPS	2009 - 2014	**52-1007**	**51-1028**
YFM600 Grizzly	1998 - 2001	**52-1006**	**51-1028**
YFM660 Grizzly	2002 - 2008	**52-1007**	**51-1028**
YFM660R Raptor	2001 - 2005	**52-1004**	**51-1028**
YFM700 Grizzly	2007 - 2013	**52-1007**	**51-1028**
YFM700 Grizzly EPS	2008 - 2013	**52-1007**	**51-1028**
YFM700R Raptor	2006 - 2020	**52-1004**	**51-1028**

TIE ROD END KITS - RIGHT

CODE = B | KEYWORD = 5

ATV

Model	Years	End Kit Right
Suzuki™		
LT-A500F Quad Master Auto	2000 - 01	**51-1018**
LT-F500F	1998 - 02	**51-1018**

TIE ROD END KITS

CODE = B | KEYWORD = 5

UTV

Model	Year	Tie Rod End Kit - Outer Only	Tie Rod End Kit - Left	Tie Rod End Kit - Right	Rack Boot Kit
Arctic Cat™					
Prowler 500 HDX	2014 - 2015	**51-1073**			
Prowler 500 HDX LTD	2014	**51-1073**			
Prowler 500 HDX XT	2014 - 2017	**51-1073**			
Prowler 550	2009	**51-1073**			
Prowler 550 XT	2010 - 2015	**51-1073**			
Prowler 650	2007 - 2008	**51-1073**			
Prowler 650 XT	2006 - 2009	**51-1073**			
Prowler 700 CREW HDX XT	2017	**51-1073**			
Prowler 700 HDX	2012 - 2014	**51-1073**			
Prowler 700 HDX XT	2015 - 2017	**51-1073**			
Prowler 700 HDX XT SE	2016	**51-1073**			
Prowler 700 XT	2009 - 2017	**51-1073**			
Prowler 700 XTX	2008 - 2014	**51-1073**			
Stampede	2017 - 2018	**51-1063**			
Stampede 4	2018	**51-1063**			
Stampede LTD EPS	2017	**51-1063**			
Stampede XT EPS	2017	**51-1063**			
Stampede XTR LTD EPS	2017	**51-1063**			
Stampede XTR XT EPS	2017	**51-1063**			
Havoc X EPS	2018	**51-1063**			
Prowler 1000 XT	2015 - 2017	**51-1073**			
Prowler 1000 XTZ	2011 - 2014	**51-1073**			
Prowler 1000 XTZ H2	2009 - 2011	**51-1073**			
Can-Am™					
Commander Electric 9KW	2013 - 2015	**51-1049**			
Defender 500	2017 - 2020	**51-1078**	**51-1083L**	**51-1083R**	**51-3002**
Defender 500 DPS	2017 - 2020	**51-1078**	**51-1083L**	**51-1083R**	**51-3002**
Defender 500 DPS CAMO	2017	**51-1078**	**51-1084L**	**51-1084R**	**51-3002**
Commander 800 DPS	2014 - 2019	**51-1049**	**51-1057L**	**51-1057R**	**51-3002**
Commander 800 DPS	2020	**51-1049**			**51-3002**
Commander 800 Early Build 14mm	2013	**51-1049**	**51-1048L**	**51-1048R**	**51-3003**
Commander 800 Late Build 16mm	2013	**51-1049**	**51-1057L**	**51-1057R**	**51-3003**
Commander 800 LTD	2016	**51-1049**	**51-1057L**	**51-1057R**	**51-3002**
Commander 800 STD	2011	**51-1037**	**51-1046L**	**51-1046R**	**51-3003**
Commander 800 STD	2012	**51-1048**	**51-1047L**	**51-1047R**	**51-3003**
Commander 800 STD	2013	**51-1049**			**51-3003**
Commander 800 STD	2014 - 2019	**51-1049**	**51-1057L**	**51-1057R**	**51-3002**
Commander 800 STD	2020	**51-1049**			**51-3002**
Commander 800 XT	2011	**51-1037**	**51-1046L**	**51-1046R**	**51-3003**
Commander 800 XT	2012	**51-1048**	**51-1047L**	**51-1047R**	**51-3003**
Commander 800 XT	2013	**51-1049**			
Commander 800 XT	2014 - 2019	**51-1049**	**51-1057L**	**51-1057R**	**51-3002**
Commander 800 XT	2020	**51-1049**			**51-3002**
Commander 800 XTP	2016	**51-1049**	**51-1057L**	**51-1057R**	**51-3002**
Commander MAX 800 DPS	2016 - 2019	**51-1049**	**51-1057L**	**51-1057R**	**51-3002**
Commander MAX 800 DPS	2020	**51-1049**			**51-3002**
Defender 800	2016 - 2020	**51-1078**	**51-1083L**	**51-1083R**	**51-3002**
Defender 800 DPS	2016 - 2020	**51-1078**	**51-1083L**	**51-1083R**	**51-3002**
Defender 800 DPS Built After 11/2016	2017	**51-1078**	**51-1083L**	**51-1083R**	**51-3002**
Defender 800 DPS Built Before 11/2016	2017	**51-1078**	**51-1083L**	**51-1083R**	**51-3002**
Defender 800 XT	2016 - 2020	**51-1078**	**51-1083L**	**51-1083R**	**51-3002**
Defender MAX 800 DPS	2017 - 2020	**51-1078**	**51-1083L**	**51-1083R**	**51-3002**
Defender MAX 800 XT	2017 - 2020	**51-1078**	**51-1083L**	**51-1083R**	**51-3002**
Maverick Trail 800R	2018 - 2020	**51-1078**	**51-1080L**	**51-1080R**	**51-3002**
Maverick Trail 800R DPS	2018 - 2020	**51-1078**	**51-1080L**	**51-1080R**	**51-3002**
Maverick X3	2017	**51-1054**	**51-1082**	**51-1082**	
Maverick X3 900 HO	2018	**51-1054**	**51-1082**	**51-1082**	
Maverick X3 MAX TURBO	2018 - 2020	**51-1054**	**51-1082**	**51-1082**	
Maverick X3 MAX TURBO R	2018 - 2020	**51-1054**	**51-1082**	**51-1082**	
Maverick X3 MAX TURBO R XDS	2018 - 2020	**51-1054**	**51-1082**	**51-1082**	
Maverick X3 MAX TURBO R XRS	2018 - 2020	**51-1054**	**51-1081**	**51-1081**	
Maverick X3 MAX TURBO R XRS W/ SMART-LOK	2018	**51-1054**	**51-1081**	**51-1081**	
Maverick X3 MAX TURBO RR XDS	2020	**51-1054**	**51-1082**	**51-1082**	
Maverick X3 MAX TURBO RR XMR	2020	**51-1054**	**51-1082**	**51-1082**	
Maverick X3 MAX TURBO RR XRS	2020	**51-1054**	**51-1081**	**51-1081**	
Maverick X3 TURBO	2018 - 2020	**51-1054**	**51-1082**	**51-1082**	
Maverick X3 TURBO R	2018 - 2020	**51-1054**	**51-1082**	**51-1082**	
Maverick X3 TURBO R XDS	2018 - 2020	**51-1054**	**51-1082**	**51-1082**	
Maverick X3 TURBO R XMR	2018 - 2019	**51-1054**	**51-1081**	**51-1081**	
Maverick X3 TURBO R XRC	2018 - 2019	**51-1054**	**51-1081**	**51-1081**	
Maverick X3 TURBO R XRS	2018 - 2019	**51-1054**	**51-1081**	**51-1081**	

TIE ROD END KITS

CODE = B | KEYWORD = 5

UTV

Model	Year	Tie Rod End Kit - Outer Only	Tie Rod End Kit - Left	Tie Rod End Kit - Right	Rack Boot Kit
Can-Am™					
Maverick X3 TURBO R XRS W/ SMART-LOK	2018	51-1054	51-1081	51-1081	
Maverick X3 TURBO RR XDS	2020	51-1054	51-1082	51-1082	
Maverick X3 TURBO RR XMR	2020	51-1054	51-1081	51-1081	
Maverick X3 TURBO RR XRC	2020	51-1054	51-1081	51-1081	
Maverick X3 TURBO RR XRS	2020	51-1054	51-1081	51-1081	
Maverick X3 TURBO XMR	2018 - 2020	51-1054	51-1082	51-1082	
Maverick X3 TURBO XRC	2018 - 2020	51-1054	51-1082	51-1082	
Maverick X3 XDS	2017	51-1054	51-1082	51-1082	
Maverick X3 XRS	2017	51-1054	51-1082	51-1082	
Commander 1000 DPS	2016 - 2019	51-1049	51-1057L	51-1057R	51-3002
Commander 1000 DPS	2020	51-1049			51-3002
Commander 1000 Early Build 14mm	2013	51-1049	51-1048L	51-1048R	51-3003
Commander 1000 Late Build 16mm	2013	51-1049	51-1057L	51-1057R	51-3003
Commander 1000 LTD	2013	51-1049			
Commander 1000 LTD	2014 - 2019	51-1049	51-1057L	51-1057R	51-3002
Commander 1000 LTD	2020	51-1049			51-3002
Commander 1000 STD	2011	51-1037	51-1046L	51-1046R	51-3003
Commander 1000 STD	2012	51-1048	51-1047L	51-1047R	51-3003
Commander 1000 STD	2013	51-1049			
Commander 1000 STD	2014 - 2019	51-1049	51-1057L	51-1057R	51-3002
Commander 1000 XT	2016 - 2019	51-1049	51-1057L	51-1057R	51-3002
Commander 1000 XT	2020	51-1049			51-3002
Commander 1000 XT/DPS	2013	51-1049			
Commander 1000 XT/DPS	2014 - 2015	51-1049	51-1057L	51-1057R	51-3002
Commander 1000 XT/LTD/DPS	2011	51-1037	51-1046L	51-1046R	51-3003
Commander 1000 XT/LTD/DPS	2012	51-1048	51-1047L	51-1047R	51-3003
Commander 1000 XTP	2014 - 2017	51-1049	51-1057L	51-1057R	51-3002
Commander MAX 1000 DPS	2018 - 2019	51-1049	51-1057L	51-1057R	51-3002
Commander MAX 1000 LTD	2015 - 2019	51-1049	51-1057L	51-1057R	51-3002
Commander MAX 1000 LTD	2020	51-1049			51-3002
Commander MAX 1000 STD	2015 - 2019	51-1049	51-1057L	51-1057R	51-3002
Commander MAX 1000 XT	2018 - 2019	51-1049	51-1057L	51-1057R	51-3002
Commander MAX 1000 XT	2020	51-1049			51-3002
Commander MAX 1000 XT/DPS	2015 - 2017	51-1049	51-1057L	51-1057R	51-3002
Commander MAX 1000 XT/DPS/LTD	2014	51-1049	51-1057L	51-1057R	51-3002
Commander MAX 1000 XTP	2015	51-1049	51-1057L	51-1057R	51-3002
Defender 1000	2016 - 2019	51-1078	51-1083L	51-1083R	51-3002
Defender 1000 DPS	2016 - 2020	51-1078	51-1083L	51-1083R	51-3002
Defender 1000 DPS Built After 11/2016	2017	51-1078	51-1083L	51-1083R	51-3002
Defender 1000 DPS Built Before 11/2016	2017	51-1078	51-1083L	51-1083R	51-3002
Defender 1000 PRO DPS	2020	51-1078	51-1083L	51-1083R	51-3002
Defender 1000 PRO XT	2020	51-1078	51-1083L	51-1083R	51-3002
Defender 1000 XMR	2018	51-1078	51-1084L	51-1084R	51-3002
Defender 1000 XMR	2019 - 2020	51-1078	51-1083L	51-1083R	51-3002
Defender 1000 XT	2016 - 2020	51-1078	51-1083L	51-1083R	51-3002
Defender 1000 XTP	2018 - 2020	51-1078	51-1083L	51-1083R	51-3002
Defender MAX 1000	2018 - 2019	51-1078	51-1083L	51-1083R	51-3002
Defender MAX 1000 DPS	2017 - 2020	51-1078	51-1083L	51-1083R	51-3002
Defender MAX 1000 LONE STAR	2018	51-1078	51-1084L	51-1084R	51-3002
Defender MAX 1000 LONE STAR	2019 - 2020	51-1078	51-1083L	51-1083R	51-3002
Defender MAX 1000 XMR	2019 - 2020	51-1078	51-1084L	51-1084R	51-3002
Defender MAX 1000 XT	2017 - 2020	51-1078	51-1083L	51-1083R	51-3002
Maverick 1000 STD	2013 - 2018	51-1054	51-1054L	51-1054R	51-3002
Maverick 1000 TURBO	2016 - 2017	51-1054	51-1054L	51-1054R	51-3002
Maverick 1000 TURBO XDS	2015 - 2016	51-1054	51-1054L	51-1054R	51-3002
Maverick 1000 TURBO XRS	2016	51-1054	51-1054L	51-1054R	51-3002
Maverick 1000 XC	2016 - 2017	51-1054	51-1054L	51-1054R	51-3002
Maverick 1000 XDS	2015 - 2016	51-1054	51-1054L	51-1054R	51-3002
Maverick 1000 XMR	2014 - 2018	51-1054	51-1054L	51-1054R	51-3002
Maverick 1000 XRS	2013 - 2015	51-1054	51-1054L	51-1054R	51-3002
Maverick 1000 XXC	2014 - 2017	51-1054	51-1068L	51-1068R	51-3002
Maverick MAX 1000 STD	2014 - 2018	51-1054	51-1054L	51-1054R	51-3002
Maverick MAX 1000 TURBO	2016 - 2017	51-1054	51-1054L	51-1054R	51-3002
Maverick MAX 1000 TURBO XDS	2015 - 2017	51-1054	51-1054L	51-1054R	51-3002
Maverick MAX 1000 TURBO XRS	2016 - 2017	51-1054	51-1054L	51-1054R	51-3002
Maverick MAX 1000 XC/XXC	2016	51-1054	51-1054L	51-1054R	51-3002
Maverick MAX 1000 XDS	2014 - 2016	51-1054	51-1054L	51-1054R	51-3002
Maverick MAX 1000 XMR	2017 - 2018	51-1054	51-1054L	51-1054R	51-3002
Maverick MAX 1000 XRS	2014 - 2015	51-1054	51-1054L	51-1054R	51-3002
Maverick Sport 1000	2019 - 2020	51-1078			51-3002
Maverick Sport 1000 DPS	2019 - 2020	51-1078			51-3002

TIE ROD END KITS

CODE = B | KEYWORD = 5

UTV

Model	Year	Tie Rod End Kit - Outer Only	Tie Rod End Kit - Left	Tie Rod End Kit - Right	Rack Boot Kit
Can-Am™					
Maverick Sport 1000R DPS	2019 - 2020	51-1078			51-3002
Maverick Sport 1000R XMR	2019 - 2020	51-1078			51-3002
Maverick Sport 1000R XRC	2019 - 2020	51-1078			51-3002
Maverick Sport 1000R XXC	2020	51-1078			51-3002
Maverick Sport MAX 1000R DPS	2019 - 2020	51-1078			51-3002
Maverick Trail 1000	2018 - 2020	51-1078	51-1080L	51-1080R	51-3002
Maverick Trail 1000 DPS	2018 - 2020	51-1078	51-1080L	51-1080R	51-3002
Outlander 1000 EFI 6x6	2015 - 2018	51-1034			
Honda™					
Pioneer 500	2015 - 2020	51-1077	51-1099	51-1099	51-3008
Pioneer 700	2014 - 2020	51-1096	51-1100	51-1100	51-3008
Pioneer 700 DELUXE	2017 - 2020	51-1096	51-1100	51-1100	51-3008
Pioneer 700-4	2014 - 2020	51-1096	51-1100	51-1100	51-3008
Pioneer 700-4 DELUXE	2017 - 2020	51-1096	51-1100	51-1100	51-3008
Pioneer 1000	2016 - 2020	51-1098	51-1102L	51-1102R	51-3008
Pioneer 1000 DELUXE	2020	51-1098	51-1102L	51-1102R	51-3008
Pioneer 1000 LIMITED	2017 - 2019	51-1098	51-1102L	51-1102R	51-3008
Pioneer 1000-5	2016 - 2020	51-1098	51-1102L	51-1102R	51-3008
Pioneer 1000-5 DELUXE	2016 - 2020	51-1098	51-1102L	51-1102R	51-3008
Pioneer 1000-5 LIMITED	2017 - 2020	51-1098	51-1102L	51-1102R	51-3008
Talon 1000R SXS1000S2R	2019 - 2020	51-1095	51-1097	51-1097	51-3007
Talon 1000X SXS1000S2X	2019 - 2020	51-1095	51-1101	51-1101	51-3007
Talon 1000X-4 FOX LIVE SXS1000S4D	2020	51-1095	51-1101	51-1101	51-3007
Talon 1000X-4 SXS1000S4	2020	51-1095	51-1101	51-1101	51-3007
Kawasaki™					
Mule 600	2005 - 2016	51-1065			
Mule 610 4x4	2005 - 2016	51-1065			
MULE SX	2017 - 2020	51-1065			
Mule 1000	1988	51-1074			
Mule 2010	1990	51-1074			
Mule 2020	1990	51-1074			
Mule 2030	1991	51-1074			
Mule 2500	1994 - 2000	51-1074			
Mule 2510 4x4	1993 - 2000	51-1074			
Mule 2520	1993 - 2000	51-1074			
Mule 3000	2001 - 2008	51-1074			
Mule 3010 4x4	2001 - 2008	51-1074			
Mule 3020	2001 - 2003	51-1074			
Mule 4000	2009 - 2013	51-1074			
Mule 4010 4x4	2009 - 2020	51-1074			
TERYX 4 4x4	2012 - 2013	51-1075			
TERYX 750 4x4	2008 - 2013	51-1045	51-1044L	51-1044R	51-3002
MULE PRO-FX 800	2015 - 2020	51-1076			
MULE PRO-FX 800 LE	2019 - 2020	51-1076			
MULE PRO-FXR 800	2018 - 2020	51-1076			
MULE PRO-FXT 800	2015 - 2020	51-1076			
TERYX 4 4x4 800	2014 - 2020	51-1075			
TERYX 4 4x4 800 LE	2020	51-1075			
TERYX 4x4 800	2014 - 2020	51-1075			
TERYX 4x4 800 LE	2020	51-1075			
Mule 2510 Diesel	2000 - 2002	51-1074			
Mule 3010 Diesel	2001 - 2008	51-1074			
Mule 4010 4x4 Diesel	2009 - 2013	51-1074			
TERYX KRX 1000	2020	51-1104	51-1103	51-1103	51-3009
Polaris™					
LSV ELECTRIC 4x4	2011 - 2012	51-1030	51-1043L	51-1043R	51-3003
Ranger EV 4x4	2010 - 2014	51-1030	51-1043L	51-1043R	51-3003
Ranger EV 4x4	2015	51-1055	51-1092L	51-1092R	51-3003
Ranger EV 4x4	2016	51-1055	51-1091L	51-1091R	51-3004
Ranger EV 4x4	2017 - 2020	51-1030	51-1093L	51-1093R	51-3004
Ranger EV LIION	2016	51-1055	51-1091L	51-1091R	51-3004
Ranger EV LIION	2017 - 2018	51-1030	51-1093L	51-1093R	51-3004
Ranger EV Midsize INTL	2014	51-1030	51-1043L	51-1043R	
ACE 325	2014 - 2016	51-1030			
ACE 325 EU	2015	51-1030			
ACE 325 HD	2015	51-1030			
Ranger 325 ETX	2015	51-1055	51-1092L	51-1092R	51-3003
Ranger 325 ETX	2016	51-1055	51-1091L	51-1091R	51-3004
Ranger 325 ETX EU	2015	51-1055	51-1092L	51-1092R	51-3003
Ranger 4x4 400	2010 - 2014	51-1030	51-1043L	51-1043R	51-3003
ACE 500	2017 - 2019	51-1055			51-3005

sales@gammapowersports.com

Model	Year	Tie Rod End Kit - Outer Only	Tie Rod End Kit - Left	Tie Rod End Kit - Right	Rack Boot Kit
Polaris™					
Ranger 2x4 500	2005 - 2009	51-1030	51-1040L	51-1040R	51-3003
Ranger 2x4 500 Built After 1/15/07	2007	51-1030	51-1040L	51-1040R	51-3003
Ranger 2x4 500 Built After 8/28/06	2007	51-1030	51-1040L	51-1040R	51-3003
Ranger 2x4 500 Built Before 1/15/07	2007	51-1030	51-1040L	51-1040R	51-3003
Ranger 2x4 500 Built Before 8/28/06	2007	51-1030	51-1040L	51-1040R	51-3003
Ranger 4x4 500	1999	51-1030			
Ranger 4x4 500	2004	51-1030			51-3003
Ranger 4x4 500	2005 - 2006	51-1030	51-1040L	51-1040R	51-3003
Ranger 4x4 500 Built After 1/15/07	2007	51-1030	51-1040L	51-1040R	51-3003
Ranger 4x4 500 Built After 8/28/06	2007	51-1030	51-1040L	51-1040R	51-3003
Ranger 4x4 500 Built Before 1/15/07	2007	51-1030	51-1040L	51-1040R	51-3003
Ranger 4x4 500 Built Before 8/28/06	2007	51-1030	51-1040L	51-1040R	51-3003
Ranger 4x4 500 Crew	2011 - 2013	51-1030	51-1043L	51-1043R	51-3003
Ranger 4x4 500 EFI	2006 - 2008	51-1030	51-1040L	51-1040R	51-3003
Ranger 4x4 500 EFI	2009 - 2010	51-1030	51-1041L	51-1041R	51-3003
Ranger 4x4 500 EFI	2011 - 2013	51-1030	51-1043L	51-1043R	51-3003
Ranger 4x4 500 EFI Built After 8/28/06	2007	51-1030	51-1040L	51-1040R	51-3003
Ranger 4x4 500 EFI Built Before 8/28/06	2007	51-1030	51-1040L	51-1040R	51-3003
Ranger 500 2WD	2017 - 2019	51-1030	51-1093L	51-1093R	51-3004
Ranger 500 4x4	2019 - 2020	51-1030	51-1093L	51-1093R	51-3004
Ranger 500 ETX	2017	51-1030	51-1093L	51-1093R	51-3004
Ranger 6x6 500	2002	51-1030			
Ranger 6x6 500	2004 - 2005	51-1030			51-3003
Ranger Series 10 4x4 & 6x6	2007	51-1030			
Ranger Series 11 4x4 & 6x6	2007	51-1030			
ACE 570	2015 - 2016	51-1030			
ACE 570	2017 - 2019	51-1055			51-3005
ACE 570 EU	2015 - 2016	51-1030			
ACE 570 EU	2017 - 2018	51-1055			51-3005
ACE 570 HD	2015 - 2016	51-1030			
ACE 570 HD	2017 - 2019	51-1055			51-3005
ACE 570 MD	2016	51-1030			
Ranger 570	2014	51-1030	51-1043L	51-1043R	51-3003
Ranger 570	2015	51-1055	51-1092L	51-1092R	51-3003
Ranger 570	2016	51-1055	51-1091L	51-1091R	51-3004
Ranger 570	2017 - 2020	51-1030	51-1093L	51-1093R	51-3004
Ranger 570 Crew	2014	51-1030	51-1043L	51-1043R	51-3003
Ranger 570 Crew	2015	51-1055	51-1092L	51-1092R	51-3003
Ranger 570 Crew	2016	51-1055	51-1091L	51-1091R	51-3004
Ranger 570 Crew	2017 - 2020	51-1030	51-1093L	51-1093R	51-3004
Ranger 570 Crew EPS	2014	51-1030	51-1043L	51-1043R	51-3003
Ranger 570 Crew EPS	2015	51-1055	51-1092L	51-1092R	51-3003
Ranger 570 Crew EPS	2016	51-1055	51-1091L	51-1091R	51-3004
Ranger 570 Crew EPS	2017 - 2020	51-1030	51-1093L	51-1093R	51-3004
Ranger 570 EPS	2014	51-1030	51-1043L	51-1043R	51-3003
Ranger 570 EPS	2015	51-1055	51-1092L	51-1092R	51-3003
Ranger 570 EPS	2016	51-1055	51-1091L	51-1091R	51-3004
Ranger 570 EPS	2017 - 2019	51-1030	51-1093L	51-1093R	51-3004
Ranger 570 EU	2015	51-1055	51-1086L	51-1086R	51-3003
Ranger 570 EU	2016	51-1055	51-1091L	51-1091R	51-3004
Ranger 570 Full Size	2015	51-1030	51-1042L	51-1042R	51-3003
Ranger 570 Full Size	2016	51-1055	51-1090L	51-1090R	51-3003
Ranger 570 Full Size	2017 - 2020	51-1030			51-3004
Ranger 570 Full Size Crew	2015	51-1030	51-1042L	51-1042R	51-3003
Ranger 570 Full Size Crew	2016	51-1055	51-1091L	51-1091R	51-3004
Ranger 570 Full Size With Strut	2016	51-1055	51-1090L	51-1090R	51-3003
Ranger 570 HD	2019	51-1030	51-1093L	51-1093R	51-3004
Ranger 570 INTL	2014	51-1030	51-1043L	51-1043R	51-3003
Ranger 570 XP	2016	51-1030	51-1042L	51-1042R	51-3003
Ranger 570-6 Full Size Crew	2016	51-1055	51-1090L	51-1090R	51-3003
Ranger 570-6 Full Size Crew	2017 - 2019	51-1055			51-3003
Ranger 570-6 Full Size Crew	2020	51-1030			51-3004
RZR 570 EFI	2012 - 2018	51-1030	51-1039L	51-1039R	51-3003
RZR 570 EFI	2019 - 2020	51-1055	51-1086L	51-1086R	51-3003
RZR 570 EFI EPS	2018	51-1030	51-1039L	51-1039R	51-3003
RZR 570 EFI EPS	2019 - 2020	51-1055	51-1086L	51-1086R	51-3003
RZR 570 EU	2015 - 2018	51-1030	51-1039L	51-1039R	51-3003
Ranger 4x4 700	2005 - 2008	51-1030	51-1040L	51-1040R	51-3003
Ranger 4x4 700	2009	51-1030	51-1041L	51-1041R	51-3003
Ranger 4x4 700 Built After 1/15/07	2007	51-1030	51-1040L	51-1040R	51-3003
Ranger 4x4 700 Built Before 1/15/07	2007	51-1030	51-1040L	51-1040R	51-3003

TIE ROD END KITS

CODE = B | KEYWORD = 5

UTV

Model	Year	Tie Rod End Kit - Outer Only	Tie Rod End Kit - Left	Tie Rod End Kit - Right	Rack Boot Kit
Polaris™					
Ranger 4x4 700 Crew	2008 - 2009	51-1030	51-1040L	51-1040R	51-3003
Ranger 6x6 700 EFI	2006 - 2009	51-1030	51-1040L	51-1040R	51-3003
Ranger TM 700	2006	51-1030			51-3003
Ranger 4x4 800 EFI	2010 - 2014	51-1030	51-1041L	51-1041R	51-3003
Ranger 4x4 800 EFI CREW	2010 - 2014	51-1030	51-1041L	51-1041R	51-3003
Ranger 4x4 800 EFI MIDSIZE	2013 - 2014	51-1030	51-1043L	51-1043R	51-3003
Ranger 6x6 800	2010 - 2016	51-1030	51-1041L	51-1041R	51-3003
Ranger XP 800	2012	51-1030	51-1041L	51-1041R	51-3003
RZR 4 800	2010 - 2014	51-1030	51-1042L	51-1042R	51-3003
RZR 800	2008 - 2014	51-1030	51-1039L	51-1039R	51-3003
RZR 800 Built After 1/01/10	2010	51-1030	51-1039L	51-1039R	51-3003
RZR 800 Built Before 12/31/09	2010	51-1030	51-1039L	51-1039R	51-3003
RZR S 800	2009 - 2014	51-1030	51-1042L	51-1042R	51-3003
RZR S 800 Built After 3/22/10	2010	51-1030	51-1042L	51-1042R	51-3003
RZR S 800 Built Before 3/21/10	2010	51-1030	51-1042L	51-1042R	51-3003
ACE 900 EFI EPS	2016	51-1030			
ACE 900 EPS XC	2017	51-1030			51-3005
ACE 900 EPS XC	2018 - 2019	51-1055			51-3005
Ranger 4x4 900 Diesel	2011 - 2014	51-1030	51-1041L	51-1041R	51-3003
Ranger 4x4 900 Diesel Crew	2012 - 2014	51-1030	51-1041L	51-1041R	51-3003
Ranger 900 Crew	2014 - 2019	51-1030	51-1042L	51-1042R	51-3003
Ranger 900 Crew EPS	2014 - 2019	51-1030	51-1042L	51-1042R	51-3003
Ranger 900 XP	2013 - 2019	51-1030	51-1042L	51-1042R	51-3003
Ranger 900 XP Crew	2018	51-1030	51-1042L	51-1042R	51-3003
Ranger 900 XP EPS	2018 - 2019	51-1030	51-1042L	51-1042R	51-3003
Ranger 900 XP EU	2015 - 2016	51-1030	51-1042L	51-1042R	51-3003
Ranger 900 XP High Lifter	2016	51-1030			51-3003
Ranger 900D HIPPO MPS	2014	51-1030	51-1041L	51-1041R	51-3003
Ranger Diesel HST/Deluxe	2014	51-1030	51-1042L	51-1042R	51-3003
Ranger Diesel INTL	2014	51-1030	51-1041L	51-1041R	51-3003
RZR 4 900	2015 - 2018	51-1058	51-1060L	51-1060R	51-3003
RZR 4 XP 900	2012 - 2014	51-1030	51-1049L	51-1049R	51-3003
RZR 4 XP JAGGED X	2013	51-1030	51-1049L	51-1049R	51-3003
RZR 900 50 55 INCH	2015 - 2017	51-1058	51-1059L	51-1059R	51-3003
RZR 900 50 INCH	2018 - 2020	51-1058	51-1059L	51-1059R	51-3003
RZR 900 50 INCH EPS	2018 - 2020	51-1058	51-1059L	51-1059R	51-3003
RZR 900 50 INCH MD	2017	51-1058	51-1059L	51-1059R	51-3003
RZR 900 60 INCH	2016 - 2019	51-1058	51-1060L	51-1060R	51-3003
RZR 900 60 INCH Built After 3/2/15	2015	51-1058	51-1060L	51-1060R	51-3003
RZR 900 60 INCH Built Before 3/1/15	2015	51-1058	51-1060L	51-1060R	51-3003
RZR 900 S 60 INCH	2020	51-1058	51-1060L	51-1060R	51-3003
RZR XP 900	2011 - 2014	51-1030	51-1049L	51-1049R	51-3003
General 1000 EPS	2016 - 2019	51-1058	51-1060L	51-1060R	51-3003
General 1000 EPS Deluxe	2019 - 2020	51-1058	51-1060L	51-1060R	51-3003
General 1000 EPS Premium	2019 - 2020	51-1058	51-1060L	51-1060R	51-3003
General 1000 EPS Sport	2020	51-1058	51-1060L	51-1060R	51-3003
General 4 1000 EPS	2018 - 2020	51-1058	51-1060L	51-1060R	51-3003
General 4 1000 EPS Built After 5/15/17	2017	51-1058	51-1060L	51-1060R	51-3003
General 4 1000 EPS Built Before 5/15/17	2017	51-1058	51-1060L	51-1060R	51-3003
General XP 1000 EPS	2020	51-1058			51-3003
General XP 4 1000 EPS Deluxe	2020	51-1058	51-1060L	51-1060R	51-3003
Ranger 1000 Diesel	2015 - 2018	51-1030	51-1042L	51-1042R	51-3003
Ranger 1000 Diesel Crew	2015 - 2018	51-1030	51-1042L	51-1042R	51-3003
Ranger 1000 Diesel EU	2015 - 2016	51-1030	51-1042L	51-1042R	51-3003
Ranger 1000 EPS	2020	51-1058	51-1089L	51-1089R	51-3005
Ranger 1000 EPS BASE	2018 - 2019	51-1058	51-1089L	51-1089R	51-3005
Ranger 1000 EPS Crew	2020	51-1058	51-1089L	51-1089R	51-3005
Ranger 1000 EPS Full Size	2020	51-1058	51-1089L	51-1089R	51-3005
Ranger 1000 EPS Full Size Crew	2020	51-1058	51-1089L	51-1089R	51-3005
Ranger 1000 EPS HD MD	2019	51-1058	51-1089L	51-1089R	51-3005
Ranger 1000 EPS Texas Edition	2020	51-1058	51-1089L	51-1089R	51-3005
Ranger HST	2015 - 2016	51-1030	51-1042L	51-1042R	51-3003
Ranger XP 1000	2017	51-1030	51-1042L	51-1042R	51-3003
Ranger XP 1000 Crew	2017	51-1030	51-1042L	51-1042R	51-3003
Ranger XP 1000 Crew EPS	2017	51-1030	51-1042L	51-1042R	51-3003
Ranger XP 1000 Crew High Lifter	2017	51-1030			51-3003
Ranger XP 1000 Crew Hunter	2017	51-1030	51-1042L	51-1042R	51-3003
Ranger XP 1000 Crew NSTR	2017	51-1030	51-1042L	51-1042R	51-3003
Ranger XP 1000 EPS	2017	51-1030	51-1042L	51-1042R	51-3003
Ranger XP 1000 EPS	2020	51-1058	51-1089L	51-1089R	51-3005
Ranger XP 1000 EPS Crew	2020	51-1058	51-1089L	51-1089R	51-3005

TIE ROD END KITS

CODE = B | KEYWORD = 5

UTV

Model	Year	Tie Rod End Kit - Outer Only	Tie Rod End Kit - Left	Tie Rod End Kit - Right	Rack Boot Kit
Polaris™					
Ranger XP 1000 EPS Crew Built After 7/01/18	2019	51-1058	51-1089L	51-1089R	51-3005
Ranger XP 1000 EPS Crew Built Before 7/01/18	2019	51-1058	51-1089L	51-1089R	51-3005
Ranger XP 1000 EPS Crew Mud	2019 - 2020	51-1058	51-1089L	51-1089R	51-3005
Ranger XP 1000 EPS Crew NSTR	2018 - 2020	51-1058	51-1089L	51-1089R	51-3005
Ranger XP 1000 EPS Crew Texas Edition	2020	51-1058	51-1089L	51-1089R	51-3005
Ranger XP 1000 EPS Mud	2020	51-1058	51-1089L	51-1089R	51-3005
Ranger XP 1000 EPS NSTR	2020	51-1058	51-1089L	51-1089R	51-3005
Ranger XP 1000 High Lifter	2017	51-1030			51-3003
Ranger XP 1000 Hunter	2017	51-1030	51-1042L	51-1042R	51-3003
Ranger XP 1000 NSTR	2017	51-1030	51-1042L	51-1042R	51-3003
Ranger XP 1000 Ranch	2017	51-1030	51-1042L	51-1042R	51-3003
RZR 1000 60 INCH	2016 - 2020	51-1058	51-1060L	51-1060R	51-3003
RZR RS1	2018 - 2020	51-1058	51-1087L	51-1087R	51-3003
RZR S4 1000	2019 - 2020	51-1058	51-1060L	51-1060R	51-3003
RZR Turbo Pro XP	2020	51-1094			
RZR Turbo Pro XP 4	2020	51-1094			
RZR XP 1000	2014	51-1055	51-1055L	51-1055R	51-3003
RZR XP 1000	2015 - 2018	51-1063	51-1063L	51-1063R	51-3003
RZR XP 1000	2019 - 2020	51-1085	51-1085L	51-1085R	51-3004
RZR XP 1000 Built After 10/20/15	2016	51-1063	51-1063L	51-1063R	51-3003
RZR XP 1000 Built After 10/19/15	2016	51-1063	51-1063L	51-1063R	51-3003
RZR XP 1000 Dynamix	2019	51-1085	51-1085L	51-1085R	51-3004
RZR XP 1000 High Lifter	2016 - 2020	51-1063	51-1063L	51-1063R	51-3003
RZR XP 1000 High Lifter Built After 10/3/16	2017	51-1063	51-1063L	51-1063R	51-3003
RZR XP 1000 High Lifter Built Before 10/3/16	2017	51-1063	51-1063L	51-1063R	51-3003
RZR XP 1000 INTL	2015	51-1055	51-1088L	51-1088R	51-3003
RZR XP 1000 LE	2020	51-1085	51-1085L	51-1085R	51-3004
RZR XP 1000 Premium	2020	51-1085	51-1085L	51-1085R	51-3004
RZR XP 1000 Ride Command	2017 - 2018	51-1063	51-1063L	51-1063R	51-3003
RZR XP 1000 Ride Command	2019	51-1085	51-1085L	51-1085R	51-3004
RZR XP 1000 Trails & Rocks	2018 - 2020	51-1063	51-1063L	51-1063R	51-3003
RZR XP 1000 Trails & Rocks Built After 10/3/16	2017	51-1063	51-1063L	51-1063R	51-3003
RZR XP 1000 Trails & Rocks Built Before 10/3/16	2017	51-1063	51-1063L	51-1063R	51-3003
RZR XP 4 1000	2014	51-1055	51-1055L	51-1055R	51-3003
RZR XP 4 1000	2015 - 2018	51-1063	51-1063L	51-1063R	51-3003
RZR XP 4 1000	2019 - 2020	51-1085	51-1085L	51-1085R	51-3004
RZR XP 4 1000 Built After 10/20/15	2016	51-1063	51-1063L	51-1063R	51-3003
RZR XP 4 1000 Built After 10/3/16	2017	51-1063	51-1063L	51-1063R	51-3003
RZR XP 4 1000 Built Before 10/19/15	2016	51-1063	51-1063L	51-1063R	51-3003
RZR XP 4 1000 Built Before 10/3/16	2017	51-1063	51-1063L	51-1063R	51-3003
RZR XP 4 1000 Dynamix	2019	51-1085	51-1085L	51-1085R	51-3004
RZR XP 4 1000 High Lifter	2018 - 2020	51-1063	51-1063L	51-1063R	51-3003
RZR XP 4 1000 High Lifter Built After 10/3/16	2017	51-1063	51-1063L	51-1063R	51-3003
RZR XP 4 1000 High Lifter Built Before 10/3/16	2017	51-1063	51-1063L	51-1063R	51-3003
RZR XP 4 1000 Ride Command	2018	51-1063	51-1063L	51-1063R	51-3003
RZR XP 4 1000 Ride Command	2019	51-1085	51-1085L	51-1085R	51-3004
RZR XP 4 TURBO	2016	51-1063	51-1063L	51-1063R	51-3003
RZR XP 4 TURBO	2017 - 2020	51-1085	51-1085L	51-1085R	51-3004
RZR XP 4 TURBO Built After 6/5/17	2018	51-1085	51-1085L	51-1085R	51-3004
RZR XP 4 TURBO Built Before 6/6/17	2018	51-1085	51-1085L	51-1085R	51-3004
RZR XP 4 TURBO S	2019 - 2020	51-1094	51-1094L	51-1094R	51-3006
RZR XP 4 TURBO S Velocity	2020	51-1094	51-1094L	51-1094R	51-3006
RZR XP TURBO	2016	51-1063	51-1063L	51-1063R	51-3003
RZR XP TURBO	2017 - 2020	51-1085	51-1085L	51-1085R	51-3004
RZR XP TURBO Built After 6/5/17	2018	51-1085	51-1085L	51-1085R	51-3004
RZR XP TURBO Built Before 6/6/17	2018	51-1085	51-1085L	51-1085R	51-3004
RZR XP TURBO MD	2016	51-1085	51-1085L	51-1085R	51-3004
RZR XP TURBO S	2018 - 2020	51-1094	51-1094L	51-1094R	51-3006
RZR XP TURBO S Velocity	2020	51-1094	51-1094L	51-1094R	51-3006
RZR XP TURBO Tractor	2017	51-1085	51-1085L	51-1085R	51-3004
RZR XP TURBO Tractor Built After 6/5/17	2018	51-1085	51-1085L	51-1085R	51-3004
RZR XP TURBO Tractor Built Before 6/6/17	2018	51-1085	51-1085L	51-1085R	51-3004
Yamaha™					
450 RHINO	2006 - 2009	51-1037	51-1038	51-1038	51-3001
660 RHINO	2004 - 2007	51-1037	51-1038	51-1038	51-3001
700 RHINO FI	2008 - 2013	51-1037	51-1038	51-1038	51-3001
VIKING 700	2014 - 2020	51-1037			51-3001
VIKING 700 EPS	2018 - 2020	51-1037			51-3001
VIKING 700 EPS Red/Green	2018	51-1037			51-3001
VIKING 700 VI EPS	2015 - 2020	51-1037			51-3001
VIKING 700 VI EPS Hunter	2018 - 2020	51-1037			51-3001

TIE ROD END KITS

CODE = B | KEYWORD = 5

UTV

Model	Year	Tie Rod End Kit - Outer Only	Tie Rod End Kit - Left	Tie Rod End Kit - Right	Rack Boot Kit
Yamaha™					
VIKING 700 VI EPS Ranch	2018 - 2020	**51-1037**			**51-3001**
WOLVERINE	2016 - 2018	**51-1037**			**51-3001**
WOLVERINE EPS	2017	**51-1037**			**51-3001**
WOLVERINE R-SPEC	2016	**51-1037**			**51-3001**
WOLVERINE R-SPEC EPS	2016 - 2018	**51-1037**			**51-3001**
WOLVERINE R-SPEC EPS SE	2016 - 2017	**51-1037**			**51-3001**
WOLVERINE R-SPEC Hunter	2018	**51-1037**			**51-3001**
WOLVERINE X2	2019 - 2020	**51-1037**			**51-3001**
WOLVERINE X2 R-SPEC	2019 - 2020	**51-1037**			**51-3001**
WOLVERINE X2 XT-R	2020	**51-1037**			**51-3001**
WOLVERINE X4	2018 - 2020	**51-1037**			**51-3001**
WOLVERINE X4 Hunter	2018 - 2020	**51-1037**			**51-3001**
WOLVERINE X4 SE	2018 - 2019	**51-1037**			**51-3001**
WOLVERINE X4 XT-R	2020	**51-1037**			**51-3001**
YXZ1000R EPS	2016 - 2020	**51-1066**	**51-1067**	**51-1067**	**51-3001**
YXZ1000R EPS SE	2017 - 2020	**51-1066**	**51-1067**	**51-1067**	**51-3001**
YXZ1000R EPS SS	2017 - 2020	**51-1066**	**51-1067**	**51-1067**	**51-3001**
YXZ1000R EPS SS SE	2017 - 2020	**51-1066**	**51-1067**	**51-1067**	**51-3001**
YXZ1000R EPS SS XTR	2020	**51-1066**	**51-1067**	**51-1067**	**51-3001**
YXZ1000R SE	2016	**51-1066**	**51-1067**	**51-1067**	**51-3001**

ATV TIE ROD ENDS

CODE = B | KEYWORD = 4

BRONCO ATV & UTV COMPONENTS

- Meets or exceeds OEM quality
- Not all tie rods ends have grease zerks

Replaces OEM Nos. 1UY-23845-01-00, 59V-23845-01-00

Part No. 18-30001

Replaces OEM Nos. 1UY-23841-01-00, 59V-23841-01-00

Part No. 18-30002

Replaces OEM No. 7060147

Part No. 18-40001

Replaces OEM No. 7060149, 1822179 kit

Part No. 18-40002

Replaces OEM Nos. 7061033, 7061018, 2201743 kit

Part No. 18-40003

Replaces OEM No. 7061034

Part No. 18-40004

Replaces OEM Nos. 53157-HP0-A01, 53157-HM5-A11

Part No. 18-60001

Replaces OEM Nos. 53158-HP5-003, 53158-HC4-003, 53158-HM5-A11

Part No. 18-60002

Part No. 18-60008

Part No. 18-60009

NEW

Model	Year	Outer OEM No.	Outer Part No.	Inner OEM No.	Inner Part No.
Arctic Cat™					
150 UTILITY	2009-18	3303-971	**18-30001**	3303-973	
250 2X4	2006-09	3303-971	**18-30001**	3303-973	
250 DVX	2006-08	3303-971	**18-30001**	3303-973	
300 2X4	2010-16	3303-971	**18-30001**	3303-973	
300 ALTERRA	2017-20	3303-971	**18-30001**	3303-973	
300 DVX	2009-15	3303-971	**18-30001**	3303-973	
400 DVX	2004-08	3303-971	**18-30001**	3303-973	
UTV					
WILDCAT 700 SPORT ALL	2015-19	0405-486	**18-10003**	0405-486	**18-10003**
WILDCAT 700 TRAIL ALL	2014-19	0405-486	**18-10003**	0405-486	**18-10003**
PROWLER PRO (812CC)	2019-20	0405-486	**18-10003**	NA	
PROWLER PRO DIESEL	2019-20	0405-486	**18-10003**	NA	
WILDCAT 4 1000	2013-18	0505-812	**18-10002**	0505-811	**18-10001**
WILDCAT X 1000	2013-19	0505-812	**18-10002**	0505-811	**18-10001**
Can-Am™					
OUTLANDER 330	2004-05	709400486	**18-60001**	709400487	
OUTLANDER 400	2003-16	709400486	**18-60001**	709400487	
OUTLANDER 500	2007-12	709400486	**18-60001**	709400487	
OUTLANDER 500 POWER STEERING	2010-12	709400486	**18-60001**	709400487	
RENEGADE 500	2008-12	709400486	**18-60001**	709400487	
OUTLANDER 650	2006-12	709400487		709400486	**18-60001**
OUTLANDER 650 POWER STEERING	2010-12	709400486	**18-60001**	709400487	
OUTLANDER 800 POWER STEERING	2010-11	709400486	**18-60001**	709400487	
OUTLANDER 800 POWER STEERING-MAX	2012	709400486	**18-60001**	709400487	
OUTLANDER 800 XMR	2011-12	709400486	**18-60001**	709400487	
OUTLANDER STD XT800	2012	709400486	**18-60001**	709400487	

ATV TIE ROD ENDS

CODE = B **KEYWORD = 4**

BRONCO ATV & UTV COMPONENTS

- Meets or exceeds OEM quality
- Not all tie rods ends have grease zerks

See Page 835 For Images

Model	Year	Outer OEM No.	Outer Part No.	Inner OEM No.	Inner Part No.
Can-Am™					
RENEGADE 800	2007-11	709400486	**18-60001**	709400487	
RENEGADE 800 POWER STEERING	2010-11	709400486	**18-60001**	709400487	
RENEGADE 800 XXC	2012	709400486	**18-60001**	709400487	
OUTLANDER STD XT1000	2012	709400486	**18-60001**	709400487	
RENEGADE 1000 XXC	2012	709400486	**18-60001**	709400487	
UTV					
DEFENDER HD5	2016-20	709401601	**18-20008**	NA	
COMMANDER 800/800 MAX	2013-20	709401134	**18-20006**	NA	
DEFENDER HD8/HD8 MAX	2016-20	709401601	**18-20008**	NA	
MAVERICK TRAIL 800	2018-20	709401601	**18-20008**	NA	
TRAXTER HD8	2016-18	709401601	**18-20008**	NA	
COMMANDER 1000	2013-20	709401134	**18-20006**	NA	
MAVERICK 1000 DPS	2013-18	709401125	**18-20007**	NA	
MAVERICK 1000 MAX	2013-18	709401125	**18-20007**	NA	
MAVERICK TURBO 1000	2017	709401125	**18-20007**	NA	
MAVERICK SPORT 1000	2019	709401991	**18-20008**	NA	
MAVERICK TRAIL 1000	2018-20	709401991	**18-20008**	NA	
DEFENDER HD10	2016-20	709401601	**18-20008**	NA	
MAVERICK X3 ALL	2017-20	709401125	**18-20007**	NA	
TRAXTER HD10	2017	709401601	**18-20008**	NA	
MAVERICK X3 TURBO	2018-20	709401125	**18-20007**	NA	
Honda™					
TRX200 D/L	1990-97	53150-HB3-003		53158-HP5-003	**18-60002**
TRX250/250D RECON	1997-05	53157-HP0-A01	**18-60001**	53158-HP5-003	**18-60002**
TRX250EX/X SPORTRAX	2001-17	53157-HP5-003	**18-60001**	53158-HP5-003	**18-60002**
TRX250TE/TM	2002-20	53157-HP5-003	**18-60001**	53158-HP5-003	**18-60002**
TRX250X/EX SPORTRAX	2001-17	53157-HP0-A01	**18-60001**	53158-HP5-003	**18-60002**
TRX300	1988-99	53157-HP0-A01	**18-60001**	53158-HP5-003	**18-60002**
TRX300FW	1988-00	53157-HP0-A01	**18-60001**	53158-HP5-003	**18-60002**
TRX350FE	2000-06	53157-HP0-A01	**18-60001**	53158-HP5-003	**18-60002**
TRX350FM FOURTRAX RANCHER	2000-06	53157-HP0-A01	**18-60001**	53158-HP5-003	**18-60002**
TRX350 RANCHER	2000-06	53157-HP0-A01	**18-60001**	53158-HP5-003	**18-60002**
FL400R PILOT	1989-90	53157-HP0-A01	**18-60001**	53158-HP5-003	**18-60002**
TRX400 FA RANCHER AT	2004-06	53157-HP0-A01	**18-60001**	53158-HP5-003	**18-60002**
TRX400 FM FOREMAN	2002	53157-HP0-A01	**18-60001**	53158-HP5-003	**18-60002**
TRX400 FW	1995-03	53157-HP0-A01	**18-60001**	53158-HP5-003	**18-60002**
TRX420 FE/FM	2007-20	53157-HP5-003	**18-60001**	53158-HP5-003	**18-60002**
TRX420 FA IRS	2015-20	53157-HP5-003	**18-60001**	53158-HP5-003	**18-60002**
TRX420 FPA/FA	2009-20	53157-HP5-003	**18-60001**	53158-HP5-003	**18-60002**
TRX420 FPE/FPM	2011-13	53157-HP0-A01	**18-60001**	53158-HP5-003	**18-60002**
TRX420 TE/TM	2007-20	53157-HP5-003	**18-60001**	53158-HP5-003	**18-60002**
TRX450 ES	1998-01	53157-HP0-A01	**18-60001**	53158-HP5-003	**18-60002**
TRX450 ER	2006-14	53157-HP0-A01	**18-60001**	53157-HB9-004	
TRX450 FE/FM FOREMAN S/ES	2002-04	53157-HP0-A01	**18-60001**	53158-HP5-003	**18-60002**
TRX500FA/FPA RUBICON	2001-19	53157-HP5-003	**18-60001**	53158-HP5-003	**18-60002**
TRX500 FM/FE/FPE/FPM/TM FOREMAN	2005-19	53157-HP5-003	**18-60001**	53158-HP5-003	**18-60002**
TRX520FA/FE/FM	2020-21	53157-HP5-003	**18-60001**	53158-HP5-003	**18-60002**
TRX650 RINCON (ALL)	2003-05	53157-HP0-A01	**18-60001**	53158-HP5-003	**18-60002**
TRX680 RINCON	2006-21	53157-HP5-003	**18-60001**	53158-HP5-003	**18-60002**
UTV					
PIONEER 500	2015-20	53540-SWA-A02	**18-60003**	-	
PIONEER 700 (SXS700)	2014-20	53540-S47-951	**18-60005**	-	
PIONEER 700-4 (SXS700)	2014-16	53540-S47-951	**18-60005**	-	
PIONEER 1000	2016-21	53560-T0A-A12	**18-60007***	-	
PIONEER 1000	2016-21	53540-T0A-A12	**18-60006****	53010-HL4-A01	**18-60008**
SXS1000 TALON R/X	2019-21	53540-HL6-A01	**18-60004**	53010-HL6-A01	**18-60009**
Kawasaki™					
KFX50	2003-06	39112-S012	**18-40001**	51-1003	
KVF300 BRUTE FORCE	2012-20	39112-Y006	**18-30001**	39112-Y005	
KVF360A & C PRAIRIE 4X4	2003-13	39112-7504	**18-60001**	39112-7501	
KVF360B PRAIRIE	2003-10	39112-7504	**18-60001**	39112-7501	
KFX400	2004-06	39112-Y006	**18-30001**	39112-Y005	
UTV					
MULE PRO-FX (KAF820)	2016-20	59266-0712	**18-80009**	NA	
MULE PRO-FXT (KAF820)	2015-20	59266-0712	**18-80009**	NA	
MULE PRO-DX/DXT (KAF1000)	2016-20	59266-0712	**18-80009**	NA	
TERYX 4 750 EPS (KRT750)	2012-13	59266-0706	**18-80008**	NA	
TERYX / TERYX 4 (KRF800)	2014-20	59266-0706	**18-80008**	NA	

NOTE: *OUTER LEFT, ** OUTER RIGHT

ATV TIE ROD ENDS

CODE = B **KEYWORD = 4**

BRONCO ATV & UTV COMPONENTS

- Meets or exceeds OEM quality
- Not all tie rods ends have grease zerks

See Page 835 For Images

Model	Year	Outer OEM No.	Outer Part No.	Inner OEM No.	Inner Part No.
Kymco™					
MXER 150	2004-05	53703-LLB1-900	**18-30001**	53702-LLB1-900	
MXU 150	2005-08	53703-LLB1-900	**18-30001**	53702-LLB1-900	
MONGOOSE 250	2004-08	53703-LLB1-900	**18-30001**	53702-LLB1-900	
MXU 250	2004-05	53703-LLB1-900	**18-30001**	53702-LLB1-900	
MONGOOSE 300	2005-10	53703-LLB1-900	**18-30001**	53702-LLB1-900	
MXU 300	2005-10	53703-LLB1-900	**18-30001**	53702-LLB1-900	
Polaris™					
90 OUTLAW	2009-16	0454630	**18-30001**	0454629	
90 SPORTSMAN	2007-16	0454630	**18-30001**	0454629	
110 OUTLAW	2016-20	0454630	**18-30001**	0454629	
110 SPORTSMAN	2016-20	0454630	**18-30001**	0454629	
250 BIG BOSS 4X6	1989-92	7060147	**18-40001**	7060172	
250 BIG BOSS 6X6	1991-93	7060147	**18-40001**	1822179	**18-40002**
250 TRAIL BLAZER	1990-94	7060171	**18-40003**	7060172	
250 TRAIL BLAZER	1996	7060147	**18-40003**	1822179	**18-40002**
250 TRAIL BLAZER	1997-06	5412928 / 7061139		5020927	**18-40004**
250 TRAIL BOSS	1988-99	7060147	**18-40001**	1822179	**18-40002**
250 TRAIL BOSS 4X4	1987-88	7060147	**18-40001**	1822179	**18-40002**
250 TRAIL BOSS 4X4	1989-93	7060147	**18-40001**	1822179	**18-40002**
250 XPLORER	2000-02	54129287061139		7061138	**18-40004**
300 2X4	1994	7060147	**18-40001**	-	
300 4X4	1994-95	7060147	**18-40001**	1822179	**18-40002**
300 BIG BOSS 6X6	1994	7060147	**18-40001**	1822179	**18-40002**
300 XPLORER	1996-97	7060171	**18-40003**	1822179	**18-40002**
300 XPLORER	1998-99	54129287061139		7061138	**18-40004**
300 XPRESS	1996-97	7060147	**18-40001**	1822179	**18-40002**
300 XPRESS	1998-99	54129287061139		7061138	**18-40004**
325 MAGNUM 2X4/4X4	2000-02	54129287061139		7061138	**18-40004**
325 HAWKEYE 2X4	2015	54129287061139		7061138	**18-40004**
325 SPORTSMAN ETX EFI	2015	54129287061139		7061138	**18-40004**
325 TRAILBOSS	2000-02	54129287061139		7061138	**18-40004**
325 XPEDITION	2000-02	54129287061139		7061138	**18-40004**
330 ATP	2004-05	54129287061139		7061138	**18-40004**
330 MAGNUM 2X4	2003-05	54129287061139		7061138	**18-40004**
330 MAGNUM 4X4	2003-06	54129287061139		7061138	**18-40004**
330 TRAIL BOSS	2003-13	54129287061139		7061138	**18-40004**
330 TRAILBLAZER	2008-13	54129287061139		7061138	**18-40004**
335 SPORTSMAN	1999-00	54129287061139		7061138	**18-40004**
335 WORKER	1999	54129287061139		7061138	**18-40004**
350 BIG BOSS 6X6	1993	7060147	**18-40001**	1822179	**18-40002**
350 TRAIL BOSS 2X4	1990-93	7060147	**18-40001**	-	
350 TRAIL BOSS 4X4	1990-93	7060147	**18-40001**	1822179	**18-40002**
400 2X4	1994-95	7060171	**18-40003**	-	
400 4X4	1994	7060171	**18-40003**	1822179	**18-40002**
400 BIG BOSS 6X6	1994	7060147	**18-40001**	1822179	**18-40002**
400 BIG BOSS 6X6	1995-96	7060171	**18-40003**	1822179	**18-40002**
400 HAWKEYE HO	2012-14	54129287061139		7061138	**18-40004**
400 SCRAMBLER 2X4	2000-02	54129287061139		7061138	**18-40004**
400 SCRAMBLER 4X4	1995-96	7060171	**18-40003**	1822179	**18-40002**
400 SCRAMBLER 4X4	1997-00/02	54129287061139		7061138	**18-40004**
400 SPORT L	1994-95	7060171	**18-40003**	-	
400 SPORT L	1995-96	7060171	**18-40003**	1822179	**18-40002**
400 SPORT	1997-99	54129287061139		7061138	**18-40004**
400 SPORTSMAN	1993-94	7060147	**18-40001**	1822179	**18-40002**
400 SPORTSMAN	1995-97	7060171	**18-40003**	1822179	**18-40002**
400 SPORTSMAN	2001-05	54129287061139		7061138	**18-40004**
400 SPORTSMAN HO	2011-14	54129287061139		7061138	**18-40004**
400 TRAIL BOSS 2X4	1994	7060147	**18-40001**	-	
400 TRAIL BOSS 4X4	1994	7060147	**18-40001**	1822179	**18-40002**
400 TRAIL BLAZER	2003	54129287061139		7061138	**18-40004**
400 XPLORER	1995-97	7060171	**18-40003**	1822179	**18-40002**
400 XPLORER	1998-02	54129287061139		7061138	**18-40004**
400 XPRESS 2X4	1996-97	7060171	**18-40003**	1822179	**18-40002**
425 MAGNUM 2X4,4X4	1995-97	7060171	**18-40003**	1822179	**18-40002**
425 MAGNUM 2X4,4X4	1998	54129287061139		7061138	**18-40004**
425 MAGNUM 6X6	1996	7060171	**18-40003**	1822179	**18-40002**
425 XPEDITION	2000-02	7060171	**18-40003**	7061138	**18-40004**
450 SPORTSMAN	2006-07	54129287061139		7061138	**18-40004**
455 DIESEL	1999/00-01	7060171	**18-40003**	7061138	**18-40004**
500 ATP	2004-05	7060171	**18-40003**	7061138	**18-40004**

ATV TIE ROD ENDS

CODE = B | KEYWORD = 4

BRONCO ATV & UTV COMPONENTS

- Meets or exceeds OEM quality
- Not all tie rods ends have grease zerks

See Page 835 For Images

Model	Year	Outer OEM No.	Outer Part No.	Inner OEM No.	Inner Part No.
Polaris™					
500 ATV PRO	2002	54129287061139		7061138	**18-40004**
500 BIG BOSS 6X6	1998-03	54129287061139		7061138	**18-40004**
500 MAGNUM	1999-03	54129287061139		7061138	**18-40004**
500 MAGNUM RMK	2002	54129287061139		7061138	**18-40004**
500 SCRAMBLER 2X4	2000-08	54129287061139		7061138	**18-40004**
500 SCRAMBLER 4X4	1997-12	54129287061139		7061138	**18-40004**
500 SPORTSMAN 4X4	1996	7060171	**18-40003**	5410540	**18-40002**
500 SPORTSMAN 4X4	1997			5410540	**18-40002**
500 SPORTSMAN 4X4	1998-00	54129287061139		7061138	**18-40004**
500 SPORTSMAN 6X6	2000-08	54129287061139		7061138	**18-40004**
500 SPORTSMAN FOREST	2005-13	54129287061139		7061138	**18-40004**
500 SPORTSMAN EFI	2009-10	54129287061139		7061138	**18-40004**
500 SPORTSMAN FOREST TRACTOR	2009-12	54129287061139		7061138	**18-40004**
500 SPORTSMAN HO	2001-13	54129287061139		7061138	**18-40004**
500 SPORTSMAN TOURING EFI	2005-13	54129287061139		7061138	**18-40004**
500 SPORTSMAN X2	2006-10	54129287061139		7061138	**18-40004**
500 WORKER 4X4	1999/00-02	54129287061139		7061138	**18-40004**
500 XPLORER	1997	7060171	**18-40003**	5410540	**18-40002**
570 SPORTSMAN ALL	2014-20	54129287061139		7061138	**18-40004**
600 SPORTSMAN	2003-05	54129287061139		7061138	**18-40004**
700 MV7	2005	54129287061139		7061138	**18-40004**
700 SPORTSMAN TWIN	2002-07	54129287061139		7061138	**18-40004**
700 SPORTSMAN TWIN EFI	2004-08	54129287061139		7061138	**18-40004**
800 SPORTSMAN EFI	2005-14	54129287061139		7061138	**18-40004**
800 SPORTSMAN EFI 6X6	2009-14	54129287061139		7061138	**18-40004**
800 SPORTSMAN FOREST 6X6	2013	54129287061139		7061138	**18-40004**
800 SPORTSMAN FORSEST EFI	2012-14	54129287061139		7061138	**18-40004**
800 SPORTSMAN TOURING EFI	2005-12	54129287061139		7061138	**18-40004**
UTV					
RZR 170	2009-20	0454599	**18-30001**	0454600	
325 RANGER ETX	2015-16	7061189	**18-40005**	NA	
RANGER EV	2015	7061189	**18-40005**	-	
500 ACE	2017-19	7061189	**18-40005**	NA	
500 RANGER	2017-20	7061189	**18-40005**	NA	
570 ACE	2017-19	7061189	**18-40005**	NA	
570 RANGER CREW MIDSIZE STD/EPS	2015-20	7061189	**18-40005**	NA	
570 RANGER CREW MIDSIZE	2015-20	7061189	**18-40005**	NA	
570 RANGER MIDSIZE STD/EPS	2015-18	7061189	**18-40005**	NA	
570 RANGER FULL SIZE STD/EPS	2016-18	7061189	**18-40005**	NA	
570-4 RANGER CREW MIDSIZE EPS	2015-18	7061189	**18-40005**	NA	
570-6 RANGER CREW FULL SIZE	2016-18	7061189	**18-40005**	NA	
900 ACE	2017-19	7061189	**18-40005**	NA	
900 RZR 4	2015-20	7061215	**18-40007***	NA	
900 RZR 4	2015-20	7061216	**18-40008****	NA	
900 RZR 60 INCH ALL	2015-20	7061215	**18-40007***	NA	
900 RZR 60 INCH ALL	2015-20	7061216	**18-40008****	NA	
900 RZR 50/55 INCH ALL	2015-20	7061215	**18-40007***	NA	
900 RZR 50/55 INCH ALL	2015-20	7061216	**18-40008****	NA	
1000 RZR S 60 INCH ALL	2016-20	7061215	**18-40007***	NA	
1000 RZR S 60 INCH ALL	2016-20	7061216	**18-40008****	NA	
1000 RZR RS1	2016-20	7061215	**18-40007***	NA	
1000 RZR RS1	2016-20	7061216	**18-40008****	NA	
1000 RZR XP	2014-15	7061189	**18-40005**	NA	
1000 RZR XP	2015-18	7061234	**18-40006**	NA	
1000 RZR XP/MD	2019-20	7061228	**18-40009***	NA	
1000 RZR XP/MD	2019-20	7061229	**18-40011****	NA	
1000 RZR XP 4	2014	7061189	**18-40005**	NA	
1000 RZR XP 4	2015	7061234	**18-40006**	NA	
1000 RZR XP 4	2016-18	7061189	**18-40005**	NA	
1000 RZR XP 4	2016-18	7061234	**18-40006**	NA	
1000 RZR XP 4	2019-20	7061228	**18-40009***	NA	
1000 RZR XP 4	2019-20	7061229	**18-40011****	NA	
1000 RZR XP TURBO	2016	7061234	**18-40006**	NA	
1000 RZR XP 4 TURBO	2016	7061234	**18-40006**	NA	
GENERAL 1000 EPS	2016-20	7061215	**18-40007***	NA	
GENERAL 1000 EPS	2016-20	7061216	**18-40008****	NA	
RZR XP TURBO	2017-18	7061228	**18-40009***	NA	
RZR XP TURBO	2017-18	7061229	**18-40011****	NA	

NOTE: *OUTER LEFT, ** OUTER RIGHT

ATV TIE ROD ENDS

CODE = B **KEYWORD = 4**

BRONCO ATV & UTV COMPONENTS

- Meets or exceeds OEM quality
- Not all tie rods ends have grease zerks

See Page 835 For Images

Model	Year	Outer OEM No.	Outer Part No.	Inner OEM No.	Inner Part No.
Polaris™					
UTV					
RZR XP TURBO TRACTOR	2017-18	7061228	**18-40009***	NA	
RZR XP TURBO TRACTOR	2017-18	7061229	**18-40011****	NA	
RZR XP4 TURBO	2017-18	7061228	**18-40009***	NA	
RZR XP4 TURBO	2017-18	7061229	**18-40011****	NA	
Suzuki™					
LT-A50	2002-05	51270-43F00 51270-43G00	**18-40001**	51-1003	
LT-Z50	2006-18	51270-43F00 51270-43G00	**18-40001**	51-1003	
LT-Z90 QUADSPORT	2007-20	51270-43F00 51270-43G00	**18-40001**	51-1003	
LT-F250 OZARK	2004-14	51260-21G00	**18-30001**	51270-21G00	
LTZ250	2004-09	51260-21G00	**18-30001**	51270-21G00	
LT-A400 KING QUAD AUTO 2WD	2008-09	51260-21G00	**18-30001**	51270-21G00	
LT-A400F EIGER 4WD	2005-07	51260-21G00	**18-30001**	51270-21G00	
LT-A400F KING QUAD AUTO 4WD	2008-20	51260-21G00	**18-30001**	51270-21G00	
LT-F400 KING QUAD STD 2WD	2008-09	51260-21G00	**18-30001**	51270-21G00	
LT-F400F EIGER 4WD	2005-07	51260-21G00	**18-30001**	51270-21G00	
LT-F400F KING QUAD 4WD	2008-20	51260-21G00	**18-30001**	51270-21G00	
LT-Z400	2004-08	51260-21G00	**18-30001**	51270-21G00	
LT-A500F VINSON	2004-07	51260-21G00	**18-30001**	51270-21G00	
LT-F500F VINSON	2004-07	51260-21G00	**18-30001**	51270-21G00	
Yamaha™					
YFM90 RAPTOR	2009-13	43D-F3845-01-00	**18-40001**	43D-F3841-01-00	
YFM90 RAPTOR	2016-20	BD3-F3841-00/10		BD3-F3845-00/10	**18-30001**
YFA125 BREEZE	1989-04	59V-23845-01-00		59V-23841-01-00	**18-30001**
YFM125 GRIZZLY	2004-13	59V-23845-01-00		59V-23841-01-00	**18-30001**
YFM125 RAPTOR	2011-13	59V-23845-01-00		1UY-23841-01-00	**18-30001**
YFM200 MOTO-4	1986-89	-		59V-23841-01-00	**18-30002**
YFS200 BLASTER	1988-06	59V-23845-01-00		59V-23841-01-00	**18-30001**
YFS200 U-N BLASTER	1988-06	59V-23845-01-00		59V-23841-01-00	**18-30001**
YFM225 MOTO-4	1986-88	59V-23845-01-00		59V-23841-01-00	**18-30001**
YFB250 FW TIMBERWOLF	1994-00	59V-23845-01-00		59V-23841-01-00	**18-30001**
YFB250 TIMBERWOLF	1992-98	59V-23845-01-00		59V-23841-01-00	**18-30001**
YFM250 MOTO-4	1989-91	-		59V-23841-01-00	**18-30002**
YFM250 RAPTOR	2008-13	1UY-23845-01-00		1UY-23841-01-00	**18-30001**
YFM350 BIG BEAR	1987-98	-		59V-23841-01-00	**18-30002**
YFM350 GRIZZLY 4WD	2013-14	1UY-23845-01-00		1UY-23841-01-00	**18-30001**
YFM350 MOTO-4	1987-95	-		59V-23841-01-00	**18-30002**
YFM350 RAPTOR	2004-13	1UY-23845-01-00		1UY-23841-01-00	**18-30001**
YFM350 WARRIOR	1987-04	1UY-23845-01-00		1UY-23841-01-00	**18-30001**
YFM350 WOLVERINE	1995-05	1UY-23845-01-00		1UY-23841-01-00	**18-30001**
YFM350U BIG BEAR	1996-99	1UY-23845-01-00		1UY-23841-01-00	**18-30001**
YFP350 TERRA PRO	1988	-		59V-23841-01-00	**18-30002**
YFZ350 BANSHEE	1987-09	1UY-23845-01-00		1UY-23841-01-00	**18-30001**
YFM400 KODIAK 2WD	2000-01	1UY-23845-01-00		1UY-23841-01-00	**18-30001**
YFM400 KODIAK 4WD	1993-98	-		59V-23841-01-00	**18-30002**
YFM450 GRIZZLY EPS 4X4	2013-14	1UY-23845-01-00		1UY-23841-01-00	**18-30001**
YFM450 GRIZZLY IRS 4X4	2013-14	1UY-23845-01-00		1UY-23841-01-00	**18-30001**
YFM450 KODIAK 4WD	2018-20	1UY-23845-01-00		1UY-23841-01-00	**18-30001**
YFM450 KODIAK/EPS	2018	1UY-23845-01-00		1UY-23841-01-00	**18-30001**
YFZ450	2004-05	1UY-23845-01-00		1UY-23841-01-00	**18-30001**
YFM550 GRIZZLY/EPS	2009-14	1UY-23845-01-00		1UY-23841-01-00	**18-30001**
YFM600 GRIZZLY	1998-01	1UY-23845-01-00		1UY-23841-01-00	**18-30001**
YFM660 GRIZZLY	2002-08	1UY-23845-01-00		1UY-23841-01-00	**18-30001**
YFM660 RAPTOR	2001-05	1UY-23845-01-00		1UY-23841-01-00	**18-30001**
YFM700 GRIZZLY	2007-17	1UY-23845-01-00		1UY-23841-01-00	**18-30001**
YFM700 GRIZZLY EPS	2008-20	1UY-23845-01-00		1UY-23841-01-00	**18-30001**
YFM700 KODIAK 4WD/EPS	2016-20	1UY-23845-01-00		1UY-23841-01-00	**18-30001**
UTV					
YXZ1000 EPS (YXZ10)	2016-20	2HC-23841-00-00	**18-30003**	NA	
YXZ1000 EPS SPECIAL EDITION (YXZ10)	2016-20	2HC-23841-00-00	**18-30003**	NA	
YXZ1000R EPS SS (YXZ10)	2017-20	2HC-23841-00-00	**18-30003**	NA	
YXZ1000R EPS SS SE (YXZ10)	2017-20	2HC-23841-00-00	**18-30003**	NA	

NOTE: *OUTER LEFT, ** OUTER RIGHT

SUSPENSION KITS

ATV SWING ARM BEARING & LINKAGE KITS

CODE = B | KEYWORD = 5

ALL BALLS Racing

Swing Arm Bearing Kits
- Kits contain all of the components required to properly rebuild the swingarm bearing assembly
- Needle bearing shafts are made with 52100 bearing steel that has been hardened and precision ground.
- All metal bushings are case hardened and plated to prevent wear and corrosion
- POM composite washer bearings replace thrust needle washers for increased service life and superior resistance to water and dirt

Linkage Bearing Kits
- Kits contain all of the components required to properly rebuild the linkage bearing assembly
- Needle bearing shafts are made with 52100 bearing steel that has been hardened and precision ground.
- All metal bushings are case hardened and plated to prevent wear and corrosion
- All Kits contain the Lower shock bearing assembly

Rear Shock Bearing Assemblies
- Kit contains direct OEM replacement bearing assembly with all the required components
- Shock bearing assemblies are sold individually for the upper or lower position

CC	Model	Year	Swing Arm Bearing Kit	Linkage Bearing Kit
Arctic Cat™				
250	250 2x4	2006 - 2009	**28-1056**	
300	300 2x4	2010 - 2016	**28-1056**	
300	Alterra 300	2017 - 2020	**28-1056**	
400	400 DVX	2004 - 2008	**28-1094**	**27-1093**
Can-Am™				
450	DS 450	2010 - 2015		**27-1173**
450	DS 450 EFI MXC	2009	**28-1198**	**27-1173**
450	DS 450 EFI MXC	2010 - 2012		**27-1173**
450	DS 450 EFI XXC	2009	**28-1198**	**27-1173**
450	DS 450 EFI XXC	2010 - 2012		**27-1173**
450	DS 450 STD/X	2008 - 2009	**28-1198**	**27-1173**
450	DS 450 XMX	2015		**27-1173**
450	DS 450 XXC	2015		**27-1173**
500	Quest 500	2002 - 2003	**28-1155**	
500	Traxter 500	1999 - 2005	**28-1155**	
650	QUEST 650 STD / XT	2002 - 2004	**28-1155**	
650	Traxter 650	2004 - 2005	**28-1155**	
Gas Gas™				
300	Wild HP 300	2003 - 2005		**27-1118**
450	Wild HP 450	2003 - 2005		**27-1118**
Honda™				
90	TRX90	1993 - 2020	**28-1009**	
200	ATC200X	1983 - 1985	**28-1132**	
200	ATC200X	1986 - 1987	**28-1154**	
200	TRX200	1984	**28-1056**	
200	TRX200	1990 - 1997	**28-1010**	
200	TRX200D	1990 - 1997	**28-1010**	
200	TRX200SX	1986 - 1988	**28-1010**	
250	ATC250ES	1985 - 1987	**28-1056**	
250	ATC250R	1983 - 1984	**28-1177**	
250	ATC250R	1985 - 1986	**28-1188**	
250	ATC250SX	1985 - 1987	**28-1056**	
250	TRX250 Fourtrax	1985 - 1987	**28-1056**	
250	TRX250 Recon	1997 - 2001	**28-1056**	
250	TRX250R	1986 - 1987	**28-1091**	
250	TRX250R	1988 - 1989	**28-1092**	
250	TRX250TE Recon	2002 - 2020	**28-1056**	
250	TRX250TM Recon	2002 - 2020	**28-1056**	
250	TRX250X	1987 - 1992	**28-1051**	
250	TRX250X / EX Sportrax	2001 - 2020	**28-1056**	
300	TRX300 EX	1993 - 2008	**28-1051**	
300	TRX300 Fourtrax	1988 - 2000	**28-1056**	
300	TRX300 X	2009	**28-1051**	
300	TRX300FW Fourtrax 4x4	1988 - 2000	**28-1056**	
350	ATC350X	1985 - 1986	**28-1180**	
350	TRX350FE	2000 - 2006	**28-1056**	
350	TRX350FM Fourtrax Rancher	2000 - 2006	**28-1056**	
350	TRX350TE	2000 - 2006	**28-1056**	
350	TRX350TM Fourtrax Rancher	2000 - 2006	**28-1056**	
400	TRX400EX	1999 - 2008	**28-1053**	**27-1048**
400	TRX400FA	2004 - 2007	**28-1056**	
400	TRX400FGA Fourtrax Rancher 4x4	2004 - 2007	**28-1056**	
400	TRX400FW Fourtrax Foreman 4x4	1995 - 2001	**28-1056**	
400	TRX400FW Fourtrax Foreman 4x4	2002 - 2003	**28-1056**	
400	TRX400X	2009 - 2014	**28-1053**	**27-1048**
420	TRX420 FA Solid Axle	2014 - 2020	**28-1211**	

CC	Model	Year	Swing Arm Bearing Kit	Linkage Bearing Kit
Honda™				
420	TRX420 FE	2007 - 2013	**28-1203**	
420	TRX420 FE	2014 - 2020	**28-1211**	
420	TRX420 FM	2007 - 2013	**28-1203**	
420	TRX420 FM	2014 - 2020	**28-1211**	
420	TRX420 FPA Solid Axle	2014	**28-1211**	
420	TRX420 FPE	2009 - 2013	**28-1203**	
420	TRX420 FPM	2009 - 2013	**28-1203**	
420	TRX420 TE	2007 - 2013	**28-1203**	
420	TRX420 TE	2014 - 2020	**28-1211**	
420	TRX420 TM	2007 - 2013	**28-1203**	
420	TRX420 TM	2014 - 2020	**28-1211**	
450	TRX450ER	2006 - 2014	**28-1123**	**27-1121**
450	TRX450ES	1998 - 2001	**28-1056**	
450	TRX450FE	2002 - 2004	**28-1056**	
450	TRX450FM	2002 - 2004	**28-1056**	
450	TRX450R	2004 - 2009	**28-1123**	**27-1121**
450	TRX450S	1998 - 2001	**28-1056**	
500	TRX500FA	2001 - 2006	**28-1056**	
500	TRX500FA	2007 - 2014	**28-1056**	
500	TRX500FE	2005 - 2006	**28-1056**	
500	TRX500FE	2007 - 2011	**28-1056**	
500	TRX500FE	2012 - 2013	**28-1203**	
500	TRX500FE	2014 - 2019	**28-1211**	
500	TRX500FGA	2004 - 2006	**28-1056**	
500	TRX500FGA	2007 - 2008	**28-1056**	
500	TRX500FM	2005 - 2006	**28-1056**	
500	TRX500FM	2007 - 2011	**28-1056**	
500	TRX500FM	2012 - 2013	**28-1203**	
500	TRX500FM Solid Axle	2014 - 2019	**28-1211**	
500	TRX500FPA	2009 - 2014	**28-1056**	
500	TRX500FPE	2007 - 2011	**28-1056**	
500	TRX500FPE	2012 - 2013	**28-1203**	
500	TRX500FPM	2008 - 2011	**28-1056**	
500	TRX500FPM	2012 - 2013	**28-1203**	
500	TRX500TM	2005 - 2006	**28-1056**	
520	TRX520FE	2020	**28-1211**	
520	TRX520FM Solid Axle	2020	**28-1211**	
Kawasaki™				
250	KFX250 Mojave	1987 - 2004	**28-1080**	
250	KXF250 Tecate	1987 - 1988	**28-1080**	**27-1107**
250	KXT250 Tecate	1984 - 1985	**28-1080**	
250	KXT250 Tecate	1986 - 1987	**28-1079**	
300	KEF300 Lakota	1995 - 2003	**28-1080**	
300	KVF300 Brute Force	2012 - 2020	**28-1214**	
300	KVF300A Prairie 4x4	1999 - 2002	**28-1059**	
300	KVF300B Prairie 2x4	1999 - 2002	**28-1059**	
360	KVF360A Prairie 4x4	2003 - 2013	**28-1059**	
360	KVF360B Prairie	2003 - 2011	**28-1059**	
360	KVF360C Prairie 4x4	2003 - 2013	**28-1059**	
400	KFX400	2003 - 2006	**28-1094**	**27-1093**
400	KVF400A Prairie 4x4	1997 - 1998	**28-1059**	
400	KVF400B Prairie	1998	**28-1059**	
400	KVF400C Prairie 4x4	1999 - 2002	**28-1059**	
400	KVF400D Prairie	1999 - 2002	**28-1059**	
450	KFX450R	2008 - 2014	**28-1186**	**27-1160**
650	KVF650 Brute force	2005 - 2013	**28-1059**	
650	KVF650 Prairie	2002 - 2003	**28-1059**	
700	KFX 700 V-Force	2004 - 2009	**28-1059**	
700	KVF700 Prairie	2004 - 2006	**28-1059**	

SUSPENSION KITS

ATV SWING ARM BEARING & LINKAGE KITS

CODE = B | KEYWORD = 5

CC	Model	Year	Swing Arm Bearing Kit	Linkage Bearing Kit
KTM™				
450	SX 450 ATV	2009 - 2010	**28-1168**	
450	XC 450 ATV	2008 - 2009	**28-1168**	
505	SX 505 ATV	2009 - 2010	**28-1168**	
525	XC 525 ATV	2008 - 2009	**28-1168**	
Polaris™				
200	Phoenix 200	2005 - 2020	**28-1056**	
200	Sawtooth 200	2006 - 2007	**28-1056**	
450	Outlaw 450	2008 - 2010	**28-1197**	
500	Predator 500	2003 - 2007	**28-1134**	
525	Outlaw 525 S	2008 - 2010	**28-1197**	
Suzuki™				
230	LT-230E	1987 - 1993	**28-1085**	
230	LT-230S	1985 - 1990	**28-1085**	
250	LT-250R	1985 - 1986	**28-1005**	**27-1102**
250	LT-250R	1987 - 1990	**28-1005**	**27-1050**
250	LT-250R	1991 - 1992	**28-1005**	**27-1063**
250	LT-250S	1989 - 1990	**28-1085**	
250	LT-Z250	2004 - 2009	**28-1133**	
300	LT-300E	1987 - 1989	**28-1035**	
400	LT-Z400	2003 - 2008	**28-1094**	**27-1093**
400	LT-Z400	2009 - 2014	**28-1094**	
450	LT-R450	2006 - 2011	**28-1172**	**27-1150**
500	LT-500R	1987 - 1990	**28-1005**	
500	LT-A500F Vinson	2002 - 2007	**28-1155**	
500	LT-F500F Vinson	2003 - 2007	**28-1155**	
700	LTV-700F Twin Peaks	2004 - 2006	**28-1059**	
Yamaha™				
125	YFA1	1989 - 2004	**28-1130**	
125	YFM125 Grizzly	2004 - 2013	**28-1130**	
125	YFM125 Raptor	2011 - 2013	**28-1187**	
200	YFM200 Moto-4	1986 - 1989	**28-1058**	
200	YFS200 Blaster	1988 - 2006	**28-1023**	

CC	Model	Year	Swing Arm Bearing Kit	Linkage Bearing Kit
Yamaha™				
225	YFM225 Moto-4	1986 - 1988	**28-1058**	
225	YTM225 Tri-Moto	1985 - 1986	**28-1058**	
225	YTM225 Tri-Moto DXK	1983 - 1984	**28-1058**	
225	YTM225 Tri-Moto DXL	1983 - 1984	**28-1058**	
250	YFB250 Timberwolf	1992 - 1998	**28-1058**	
250	YFB250FW Timberwolf	1994 - 2000	**28-1058**	
250	YFM 250 Raptor	2008 - 2013	**28-1187**	
250	YFM250 Beartracker	1999 - 2004	**28-1084**	
250	YFM250 Big Bear	2007 - 2009	**28-1084**	
250	YFM250 Moto-4	1989 - 1991	**28-1058**	
250	YFM250B Bruin	2005 - 2006	**28-1084**	
250	YTZ250 Tri Moto	1985	**28-1189**	
250	YTZ250 Tri Moto	1986	**28-1153**	
350	YFM350 Raptor	2004 - 2013	**28-1124**	**27-1141**
350	YFM350 Warrior	1987 - 2004	**28-1027**	**27-1002**
350	YFM350ER Moto-4	1987 - 1995	**28-1058**	
350	YFM350FW Big Bear	1987 - 1999	**28-1058**	
350	YFM350U Big Bear	1996 - 1999	**28-1058**	
350	YFM35FX Wolverine	1995 - 2005	**28-1058**	
350	YFZ350 Banshee	1987 - 2009	**28-1028**	**27-1002**
400	YFM400 Big Bear 2WD	2000 - 2004	**28-1084**	
400	YFM400 Big Bear 4WD	2000 - 2006	**28-1084**	
400	YFM400 Kodiak 4WD	1993 - 1999	**28-1058**	
450	YFZ450	2004 - 2005	**28-1114**	**27-1116**
450	YFZ450	2006 - 2013	**28-1114**	**27-1139**
450	YFZ450R	2009 - 2020	**28-1200**	
450	YFZ450X	2010 - 2011	**28-1200**	
600	YFM600 Grizzly	1998 - 2001	**28-1058**	
660	YFM660R Raptor	2001 - 2005	**28-1097**	**27-1096**
700	YFM700R Raptor	2006 - 2014	**28-1159**	
700	YFM700R Raptor	2015 - 2020	**28-1159**	**27-1184**

ATV SWING ARM BEARING KITS

CODE = B | KEYWORD = 4

- Durable Bearing & Seal Replacement Kits for most ATV Applications.
- Each Kit contains all the Bearing Shaft Bushings
- Thust Bearings (If Required) Needed.

NEW

CC	Model	Year	Swing Arm Bearing Kit
Arctic Cat™			
250	250 2x4	2006-09	**05-281056**
300	300 2x4	2010-17	**05-281056**
Honda™			
200	TRX200	1984	**05-281056**
250	ATC250ES	1985-87	**05-281056**
250	ATC250SX	1985-87	**05-281056**
250	TRX250 Fourtrax	1985-87	**05-281056**
250	TRX250TE / TM	1997-20	**05-281056**
250	TRX250EX / X	2001-20	**05-281056**
300	TRX300 Fourtrax 300	1988-00	**05-281056**
300	TRX300FW Fourtrax 4x4	1988-00	**05-281056**
350	TRX350FE	2000-06	**05-281056**
350	TRX350FM Fourtrax Rancher	2000-06	**05-281056**
350	TRX350TE	2000-06	**05-281056**
350	TRX350TM Fourtrax Rancher	2000-06	**05-281056**
400	TRX400FA	2004-07	**05-281056**
400	TRX400FGA Fourtrax Rancher 4x4	2004-07	**05-281056**
400	TRX400FW Fourtrax Foreman 4x4	1995-03	**05-281056**
450	TRX450ES	1998-01	**05-281056**

CC	Model	Year	Swing Arm Bearing Kit
Honda™			
450	TRX450FE/FM	2002-04	**05-281056**
450	TRX450S	1998-01	**05-281056**
500	TRX500FA	2001-14	**05-281056**
500	TRX500FE	2005-11	**05-281056**
500	TRX500FGA	2004-09	**05-281056**
500	TRX500FM	2005-11	**05-281056**
500	TRX500FPA	2009-14	**05-281056**
500	TRX500FPE	2008-11	**05-281056**
500	TRX500FPM	2008-11	**05-281056**
500	TRX500TM	2005-06	**05-281056**
Polaris™			
200	Phoenix 200	2005-20	**05-281056**
200	Sawtooth 200	2007	**05-281056**

SUSPENSION KITS

ATV- UTV LOWER & UPPER REAR SHOCK BEARING KITS

CODE = B **KEYWORD = 5**

CC	Model	Year	Lower Rear Shock Bearing Kit	Upper Rear Shock Bearing Kit	Lower Front Shock Bearing Kit	Upper Front Shock Bearing Kit
Arctic Cat™						
400	400 DVX	2004 - 2008	29-5025		21-0008	
UTV						
500	Prowler 500 HDX	2014 - 2015	21-0050	21-0050	21-0050	21-0050
500	Prowler 500 HDX LTD	2014	21-0050	21-0050	21-0050	21-0050
500	Prowler 500 HDX XT	2014	21-0050	21-0050	21-0050	21-0050
500	Prowler 500 HDX XT	2016 - 2017	21-0025	21-0025		
700	Prowler 700 CREW HDX XT	2017	21-0025	21-0025	21-0050	21-0050
700	Prowler 700 HDX	2012 - 2014	21-0025	21-0025	21-0050	21-0050
700	Prowler 700 HDX XT	2015 - 2017	21-0025	21-0025	21-0050	21-0050
700	Prowler 700 HDX XT SE	2016	21-0025	21-0025	21-0050	21-0050
700	Prowler 700 XT	2015 - 2017			21-0050	21-0050
700	Wildcat Sport	2015 - 2016	21-0025	21-0025	21-0025	21-0025
700	Wildcat Sport LTD	2015	21-0047	21-0047		
700	Wildcat Sport LTD	2016 - 2019	21-0047	21-0047	21-0056	21-0047
700	Wildcat Sport XT	2015 - 2019	21-0025	21-0025	21-0025	21-0025
700	Wildcat Trail	2014 - 2018	21-0032	21-0032		21-0032
700	Wildcat Trail LTD	2015 - 2018	21-0032	21-0032		21-0032
700	Wildcat Trail SE	2016 - 2017	21-0032	21-0032		21-0032
700	Wildcat Trail XT	2014 - 2018	21-0032	21-0032		21-0032
950	Wildcat X EPS	2018 - 2019	21-0053	21-0055	21-0025	21-0025
1000	Prowler 1000 XT	2015 - 2017	21-0050	21-0050	21-0050	21-0050
1000	Wildcat 1000	2014	21-0053	21-0052	21-0051	21-0051
1000	Wildcat 1000	2015	21-0053	21-0055	21-0025	21-0025
1000	Wildcat 1000 Late build	2013	21-0053	21-0052	21-0051	21-0051
1000	Wildcat 4	2013 - 2014	21-0053	21-0052	21-0051	21-0051
1000	Wildcat 4 LTD	2014	21-0053	21-0052	21-0051	21-0051
1000	Wildcat 4X	2014	21-0053	21-0052	21-0051	21-0051
1000	Wildcat 4X	2015 - 2016	21-0053	21-0055	21-0025	21-0025
1000	Wildcat GT	2012 - 2013	21-0052	21-0052	21-0054	21-0054
1000	Wildcat LTD	2013	21-0052	21-0052	21-0054	21-0054
1000	Wildcat LTD	2014	21-0053	21-0052	21-0051	21-0051
1000	Wildcat LTD Late Build	2013	21-0053	21-0052	21-0051	21-0051
1000	Wildcat X	2013 - 2014	21-0053	21-0052	21-0051	21-0051
1000	Wildcat X	2015 - 2016	21-0053	21-0055	21-0025	21-0025
Can-Am™						
450	DS 450	2010 - 2015	29-5052			
450	DS 450 EFI MXC	2009 - 2012	29-5052			
450	DS 450 EFI XXC	2009 - 2012	29-5052			
450	DS 450 STD/X	2008 - 2009	29-5052			
450	DS 450 XMX	2015	29-5052			
450	DS 450 XXC	2015	29-5052			
570	Renegade XMR 570 EFI	2017	21-0032	21-0032	21-0032	21-0032
570	Renegade XMR 570 EFI	2019	21-0028	21-0026	21-0028	21-0026
650	Renegade 650 EFI	2018	21-0025	21-0031	21-0025	21-0031
650	Renegade 650 EFI	2019	21-0033	21-0026	21-0033	21-0026
800	Renegade 800	2012 - 2015	21-0032	21-0032	21-0032	21-0032
800	Renegade 800 XXC	2012 - 2014	21-0025	21-0031	21-0025	21-0031
850	Outlander 850 XMR	2016 - 2018	21-0032	21-0032	21-0032	21-0032
850	Outlander 850 XTP	2016	21-0025	21-0031	21-0025	21-0031
850	Outlander MAX 850 XTP	2016	21-0025	21-0031	21-0025	21-0031
850	Renegade 850	2016 - 2018	21-0032	21-0032	21-0032	21-0032
850	Renegade 850	2019	21-0028	21-0026	21-0028	21-0026
850	Renegade 850 XXC	2016 - 2018	21-0025	21-0031	21-0025	21-0031
850	Renegade 850 XXC	2019	21-0033	21-0026	21-0033	21-0026
1000	Outlander 1000 XMR	2013 - 2014	21-0025	21-0025	21-0025	21-0025
1000	Outlander 1000 XMR	2015 - 2017	21-0033	21-0025	21-0033	21-0025
1000	Outlander 1000 XMR	2019	21-0033	21-0026	21-0033	21-0026
1000	Outlander 1000 XTP	2013 - 2017	21-0025	21-0031	21-0025	21-0031
1000	Outlander 1000 XTP	2018	21-0033	21-0031	21-0033	21-0031
1000	Outlander 1000 XTP	2019 - 2020	21-0033	21-0026	21-0033	21-0026
1000	Outlander MAX 1000 XTP	2013 - 2016	21-0025	21-0031	21-0025	21-0031
1000	Outlander MAX 1000 XTP	2017	21-0033	21-0031	21-0025	21-0031
1000	Outlander MAX 1000 XTP	2018	21-0033	21-0031	21-0033	21-0031
1000	Outlander MAX 1000 XTP	2019	21-0033	21-0026	21-0033	21-0026
1000	Renegade 1000	2012 - 2018	21-0032	21-0032	21-0032	21-0032
1000	Renegade 1000	2019	21-0028	21-0026	21-0028	21-0026
1000	Renegade 1000 XMR	2016	21-0025	21-0031	21-0025	21-0031

ATV- UTV LOWER & UPPER REAR SHOCK BEARING KITS

CODE = B | KEYWORD = 5

CC	Model	Year	Lower Rear Shock Bearing Kit	Upper Rear Shock Bearing Kit	Lower Front Shock Bearing Kit	Upper Front Shock Bearing Kit
Can-Am™						
1000	Renegade 1000 XMR	2017 - 2018	21-0033	21-0031	21-0033	21-0031
1000	Renegade 1000 XMR	2019 - 2020	21-0033	21-0026	21-0033	21-0026
1000	Renegade 1000 XXC	2012 - 2017	21-0025	21-0031	21-0025	21-0031
1000	Renegade 1000 XXC	2018	21-0033	21-0031	21-0033	21-0031
1000	Renegade 1000 XXC	2019	21-0033	21-0026	21-0033	21-0026
UTV						
800	Commander 800 LTD	2016	21-0025	21-0025	21-0025	21-0025
800	Commander 800 XTP	2016	21-0025	21-0025	21-0025	21-0025
800	Commander MAX 800 DPS	2016	21-0025	21-0025	21-0025	21-0025
900	Maverick X3	2017	21-0023	21-0024	21-0023	21-0024
900	Maverick X3 900 HO	2018	21-0023	21-0024	21-0023	21-0024
900	Maverick X3 MAX TURBO	2018 - 2020	21-0023	21-0024	21-0023	21-0024
900	Maverick X3 MAX TURBO R	2018 - 2020	21-0023	21-0024	21-0023	21-0024
900	Maverick X3 MAX TURBO R XDS	2018 - 2020	21-0023	21-0024	21-0023	21-0024
900	Maverick X3 MAX TURBO R XRS	2018 - 2020	21-0023	21-0024	21-0023	21-0024
900	Maverick X3 MAX TURBO R XRS W/ SMART-LOK	2018	21-0023	21-0024	21-0023	21-0024
900	Maverick X3 MAX TURBO RR XDS	2020	21-0023	21-0024	21-0023	21-0024
900	Maverick X3 MAX TURBO RR XMR	2020	21-0023	21-0024	21-0023	21-0024
900	Maverick X3 MAX TURBO RR XRS	2020	21-0023	21-0024	21-0023	21-0024
900	Maverick X3 TURBO	2018 - 2020	21-0023	21-0024	21-0023	21-0024
900	Maverick X3 TURBO R	2018 - 2020	21-0023	21-0024	21-0023	21-0024
900	Maverick X3 TURBO R XDS	2018 - 2020	21-0023	21-0024	21-0023	21-0024
900	Maverick X3 TURBO R XMR	2018 - 2019	21-0023	21-0024	21-0023	21-0024
900	Maverick X3 TURBO R XRC	2018 - 2019	21-0023	21-0024	21-0023	21-0024
900	Maverick X3 TURBO R XRS	2018 - 2019	21-0023	21-0024	21-0023	21-0024
900	Maverick X3 TURBO R XRS W/ SMART-LOK	2018	21-0023	21-0024	21-0023	21-0024
900	Maverick X3 TURBO RR XDS	2020	21-0023	21-0024	21-0023	21-0024
900	Maverick X3 TURBO RR XMR	2020	21-0023	21-0024	21-0023	21-0024
900	Maverick X3 TURBO RR XRC	2020	21-0023	21-0024	21-0023	21-0024
900	Maverick X3 TURBO RR XRS	2020	21-0023	21-0024	21-0023	21-0024
900	Maverick X3 TURBO XMR	2018 - 2020	21-0023	21-0024	21-0023	21-0024
900	Maverick X3 TURBO XRC	2018 - 2020	21-0023	21-0024	21-0023	21-0024
900	Maverick X3 XDS	2017	21-0023	21-0024	21-0023	21-0024
900	Maverick X3 XRS	2017	21-0023	21-0024	21-0023	21-0024
1000	Commander 1000 LTD	2013 - 2017	21-0025	21-0025	21-0025	21-0025
1000	Commander 1000 LTD	2018 - 2020	21-0033	21-0026	21-0033	21-0026
1000	Commander 1000 XTP	2014 - 2016	21-0025	21-0025	21-0025	21-0025
1000	Commander 1000 XTP	2017	21-0025	21-0025		
1000	Commander MAX 1000 LTD	2016 - 2017	21-0025	21-0025	21-0025	21-0025
1000	Commander MAX 1000 LTD	2018 - 2020	21-0033	21-0026	21-0033	21-0026
1000	Commander MAX 1000 XTP	2015	21-0025	21-0025	21-0025	21-0025
1000	Maverick 1000 STD	2013	21-0025	21-0025	21-0025	21-0025
1000	Maverick 1000 STD	2014	21-0029	21-0029	21-0029	21-0029
1000	Maverick 1000 STD	2015 - 2018	21-0028	21-0029	21-0028	21-0029
1000	Maverick 1000 TURBO	2016 - 2017	21-0028	21-0029	21-0028	21-0029
1000	Maverick 1000 TURBO XDS	2015 - 2016	21-0030	21-0030	21-0029	21-0029
1000	Maverick 1000 TURBO XRS	2016	21-0030	21-0030	21-0029	21-0029
1000	Maverick 1000 XC	2016 - 2017	21-0028	21-0029	21-0028	21-0029
1000	Maverick 1000 XDS	2015	21-0030	21-0030	21-0029	21-0029
1000	Maverick 1000 XDS	2016	21-0030	21-0030	21-0028	21-0029
1000	Maverick 1000 XMR	2014	21-0025	21-0025	21-0025	21-0025
1000	Maverick 1000 XMR	2015 - 2018	21-0028	21-0029	21-0028	21-0029
1000	Maverick 1000 XRS	2013	21-0025	21-0025	21-0025	21-0025
1000	Maverick 1000 XRS	2014	21-0029	21-0029	21-0029	21-0029
1000	Maverick 1000 XRS	2015	21-0028	21-0029	21-0028	21-0029
1000	Maverick 1000 XXC	2014	21-0029	21-0029	21-0029	21-0029
1000	Maverick 1000 XXC	2015 - 2017	21-0028	21-0029	21-0028	21-0029
1000	Maverick MAX 1000 STD	2014	21-0029	21-0029	21-0029	21-0029
1000	Maverick MAX 1000 STD	2015 - 2017	21-0028	21-0029	21-0028	21-0029
1000	Maverick MAX 1000 TURBO	2016 - 2017	21-0028	21-0029	21-0028	21-0029
1000	Maverick MAX 1000 TURBO XDS	2015 - 2016	21-0030	21-0030	21-0028	21-0029
1000	Maverick MAX 1000 TURBO XDS	2017	21-0024	21-0024	21-0028	21-0029
1000	Maverick MAX 1000 TURBO XRS	2016	21-0028	21-0029	21-0028	21-0029
1000	Maverick MAX 1000 TURBO XRS	2017	21-0024	21-0024	21-0028	21-0029
1000	Maverick MAX 1000 XC/XXC	2016	21-0028	21-0029	21-0028	21-0029
1000	Maverick MAX 1000 XDS	2015	21-0030	21-0030	21-0028	21-0029
1000	Maverick MAX 1000 XDS	2016	21-0028	21-0029	21-0028	21-0029

SUSPENSION KITS

ATV- UTV LOWER & UPPER REAR SHOCK BEARING KITS

CODE = B **KEYWORD = 5**

CC	Model	Year	Lower Rear Shock Bearing Kit	Upper Rear Shock Bearing Kit	Lower Front Shock Bearing Kit	Upper Front Shock Bearing Kit
Can-Am™						
UTV						
1000	Maverick MAX 1000 XMR	2017 - 2018	21-0028	21-0029	21-0028	21-0029
1000	Maverick MAX 1000 XRS	2014	21-0029	21-0029	21-0029	21-0029
1000	Maverick MAX 1000 XRS	2015	21-0028	21-0029	21-0028	21-0029
1000	Maverick Sport 1000	2019 - 2020	21-0028	21-0029	21-0028	21-0029
1000	Maverick Sport 1000 DPS	2019 - 2020	21-0028	21-0029	21-0028	21-0029
1000	Maverick Sport 1000R DPS	2019	21-0023	21-0024	21-0028	21-0029
1000	Maverick Sport 1000R DPS	2020	21-0028	21-0029	21-0028	21-0029
1000	Maverick Sport 1000R XMR	2019 - 2020	21-0023	21-0024	21-0028	21-0029
1000	Maverick Sport 1000R XRC	2019 - 2020	21-0023	21-0024	21-0028	21-0029
1000	Maverick Sport 1000R XXC	2020	21-0023	21-0024	21-0028	21-0029
1000	Maverick Sport MAX 1000R DPS	2019	21-0023	21-0024	21-0028	21-0029
1000	Maverick Sport MAX 1000R DPS	2020	21-0028	21-0029	21-0028	21-0029
Honda™						
250	TRX250X / EX Sportrax	2001 - 2005			21-1009	
250	TRX250X / EX Sportrax	2006 - 2012	21-1011		21-0006	
250	TRX250X / EX Sportrax	2013 - 2020			21-1009	
350	TRX350FE	2000 - 2005	29-5052		21-0006	
350	TRX350FE	2006	21-1011		21-0006	
350	TRX350FM Fourtrax Rancher	2000 - 2005	29-5052		21-0006	
350	TRX350FM Fourtrax Rancher	2006	21-1011		21-0006	
350	TRX350TE	2000 - 2005	29-5052		21-0006	
350	TRX350TE	2006	21-1011		21-0006	
350	TRX350TM Fourtrax Rancher	2000 - 2005	29-5052		21-0006	
350	TRX350TM Fourtrax Rancher	2006	21-1011		21-0006	
400	TRX400EX	1999 - 2004	29-5019	29-5019	21-0008	
400	TRX400EX	2005 - 2007	29-5019	29-5019	29-5019	
400	TRX400EX	2008	29-5019	29-5019	21-0008	
400	TRX400FA	2004 - 2007			21-0006	
400	TRX400FGA Fourtrax Rancher 4x4	2004 - 2007			21-0006	
400	TRX400X	2009 - 2014	29-5019	29-5019	21-0008	
420	TRX420 FA IRS	2009 - 2014			21-1009	
420	TRX420 FE	2007 - 2013	21-1010		21-1009	
420	TRX420 FM	2007 - 2013	21-1010		21-1009	
420	TRX420 FPA IRS	2009 - 2014			21-1009	
420	TRX420 FPE	2009 - 2013	21-1010		21-1009	
420	TRX420 FPM	2009 - 2013	21-1010		21-1009	
420	TRX420 TE	2007 - 2013	21-1010		21-1009	
420	TRX420 TM	2007 - 2013	21-1010		21-1009	
450	TRX450ER	2006 - 2014	29-5019	29-5019	29-5019	
450	TRX450ES	1998 - 2001			21-0007	
450	TRX450FE	2002 - 2004	29-5053		21-0007	
450	TRX450FM	2002 - 2004	29-5053		21-0007	
450	TRX450R	2004 - 2009	29-5019	29-5019	29-5019	
450	TRX450S	1998 - 2001			21-0007	
500	TRX500FA	2001 - 2004	29-5053		29-5053	
500	TRX500FA	2005 - 2006	29-5053		29-5053	
500	TRX500FA	2007 - 2008	21-0006		21-0006	
500	TRX500FA	2009 - 2014	21-0006		21-0006	
500	TRX500FE	2005 - 2006	29-5053		29-5053	
500	TRX500FE	2007	21-0006		21-0006	
500	TRX500FE	2008 - 2011	21-0006		21-0006	
500	TRX500FE	2012 - 2013	21-0014		21-0013	
500	TRX500FGA	2004	29-5053		29-5053	
500	TRX500FGA	2005 - 2006	29-5053		29-5053	
500	TRX500FGA	2007 - 2008	21-0006		21-0006	
500	TRX500FM	2005 - 2006	29-5053		29-5053	
500	TRX500FM	2007 - 2011	21-0006		21-0006	
500	TRX500FM	2012 - 2013	21-0014		21-0013	
500	TRX500FPA	2009 - 2014	21-0006		21-0006	
500	TRX500FPE	2007 - 2008	21-0006		21-0006	
500	TRX500FPE	2009 - 2011	21-0006		21-0006	
500	TRX500FPE	2012 - 2013	21-0014		21-0013	
500	TRX500FPM	2008	21-0006		21-0006	
500	TRX500FPM	2009 - 2011	21-0006		21-0006	
500	TRX500FPM	2012 - 2013	21-0014		21-0013	
500	TRX500TM	2005 - 2006	29-5053		29-5053	

SUSPENSION KITS

ATV- UTV LOWER & UPPER REAR SHOCK BEARING KITS

CODE = B **KEYWORD = 5**

CC	Model	Year	Lower Rear Shock Bearing Kit	Upper Rear Shock Bearing Kit	Lower Front Shock Bearing Kit	Upper Front Shock Bearing Kit
Honda™						
650	TRX650 Rincon	2003 - 2005			29-5053	
680	TRX680 Rincon	2006 - 2020			29-5053	
700	TRX700XX	2008 - 2009		29-5019	29-5019	
UTV						
700	Big Red MUV 700	2009 - 2013			21-1009	
1000	Talon 1000R SXS1000S2R	2019 - 2020	21-0023	21-0024	21-0023	21-0024
1000	Talon 1000X SXS1000S2X	2019 - 2020	21-0023	21-0029		
1000	Talon 1000X-4 FOX LIVE SXS1000S4D	2020	21-0023	21-0024		
1000	Talon 1000X-4 SXS1000S4	2020	21-0023	21-0024		
Kawasaki™						
400	KFX400	2003 - 2006	29-5025		21-0008	
450	KFX450R	2008 - 2014	29-5022	29-1025	21-1013	
650	KVF650 I Brute force	2006 - 2013	21-1012		21-1012	
700	KFX 700 V-Force	2004 - 2009		21-0005	21-0006	
750	KVF750 Brute Force	2005 - 2020	21-1012		21-1012	
750	KVF750 Brute Force EPS	2012 - 2020	21-1012		21-1012	
KTM™						
450	SX 450 ATV	2009 - 2010	29-5059	29-5059	29-5068	29-5068
505	SX 505 ATV	2009 - 2010	29-5059	29-5059	29-5068	29-5068
Polaris™						
570	Sportsman 570 SP	2015 - 2020			21-0061	21-0060
570	Sportsman 570 SP After 12/15/17	2018			21-0061	21-0060
570	Sportsman 570 SP Before 12/15/17	2018			21-0061	21-0060
570	Sportsman 570 SP EPS Quad	2015 - 2016			21-0061	21-0060
570	Sportsman 570 SP EPS Tractor	2015 - 2019			21-0061	21-0060
570	Sportsman 570 SP MD	2015 - 2016			21-0061	21-0060
570	Sportsman Touring 570 SP	2015 - 2020			21-0061	21-0060
850	Scrambler 850 XP HO EPS INTL	2014	21-0041	21-0042	21-0040	
1000	Scrambler 1000 MD	2015	21-0041	21-0042	21-0040	
1000	Scrambler 1000 Tractor	2018	21-0041	21-0042	21-0040	
1000	Scrambler 1000 XP	2015 - 2018	21-0041	21-0042	21-0040	
1000	Scrambler 1000 XP EU	2015	21-0041	21-0042	21-0040	
1000	Scrambler 1000 XP HO EPS	2014 - 2015	21-0041	21-0042	21-0040	
1000	Scrambler 1000 XP HO EPS INTL	2014	21-0041	21-0042	21-0040	
1000	Sportsman 1000 XP 55	2020			21-0022	21-0018
570	RZR 570 S	2017	21-0022			
900	ACE 900 EPS XC	2017 - 2019	21-0022		21-0022	21-0018
900	RZR 4 900	2015 - 2018	21-0035	21-0035	21-0035	21-0035
900	RZR 4 XP 900	2012 - 2014	21-0019	21-0019	21-0018	21-0018
900	RZR 4 XP JAGGED X	2013	21-0019	21-0019	21-0018	21-0018
900	RZR 900 60 INCH	2016	21-0035	21-0035	21-0035	21-0035
900	RZR 900 60 INCH Built After 3/2/15	2015	21-0035	21-0035	21-0035	21-0035
900	RZR 900 60 INCH Built Before 3/1/15	2015	21-0035	21-0035	21-0035	21-0035
1000	General 1000 EPS Deluxe	2019 - 2020	21-0035	21-0035	21-0035	21-0035
1000	General 4 1000 EPS	2018 - 2020	21-0035	21-0035	21-0035	21-0035
1000	General 4 1000 EPS Built After 5/15/17	2017			21-0018	
1000	General 4 1000 EPS Built Before 5/15/17	2017			21-0018	
1000	General XP 4 1000 EPS Deluxe	2020	21-0035	21-0035	21-0035	21-0035
1000	Ranger HST	2015 - 2016	21-0022			
1000	RZR 1000 60 INCH	2016 - 2017	21-0035	21-0035	21-0035	21-0035
1000	RZR 1000 60 INCH	2018 - 2020			21-0018	21-0018
1000	RZR RS1	2018 - 2020	21-0019	21-0019	21-0018	21-0018
1000	RZR S4 1000	2019 - 2020	21-0035	21-0035	21-0035	21-0035
1000	RZR XP 1000	2014	21-0019	21-0019	21-0018	21-0018
1000	RZR XP 1000	2016 - 2020	21-0019	21-0019	21-0018	21-0018
1000	RZR XP 1000 Dynamix	2019	21-0036	21-0036		
1000	RZR XP 1000 High Lifter	2016 - 2020	21-0019	21-0019	21-0018	21-0018
1000	RZR XP 1000 LE	2020	21-0019	21-0019	21-0018	21-0018
1000	RZR XP 1000 Premium	2020	21-0019	21-0019	21-0018	21-0018
1000	RZR XP 1000 Ride Command	2017 - 2019	21-0019	21-0019	21-0018	21-0018
1000	RZR XP 1000 Trails & Rocks	2018 - 2020	21-0019	21-0019	21-0018	21-0018
1000	RZR XP 4 1000	2014 - 2020	21-0019	21-0019	21-0018	21-0018
1000	RZR XP 4 1000 Built After 10/20/15	2016	21-0019	21-0019	21-0018	21-0018
1000	RZR XP 4 1000 Built After 10/3/16	2017	21-0019	21-0019	21-0018	21-0018
1000	RZR XP 4 1000 Built Before 10/19/15	2016	21-0019	21-0019	21-0018	21-0018
1000	RZR XP 4 1000 Built Before 10/3/16	2017	21-0019	21-0019	21-0018	21-0018
1000	RZR XP 4 1000 Dynamix	2019	21-0036	21-0036		

SUSPENSION KITS

ATV- UTV LOWER & UPPER REAR SHOCK BEARING KITS

CODE = B **KEYWORD = 5**

CC	Model	Year	Lower Rear Shock Bearing Kit	Upper Rear Shock Bearing Kit	Lower Front Shock Bearing Kit	Upper Front Shock Bearing Kit
Polaris™						
UTV						
1000	RZR XP 4 1000 High Lifter	2018 - 2020	**21-0019**	**21-0019**	**21-0018**	**21-0018**
1000	RZR XP 4 1000 Ride Command	2018 - 2019	**21-0019**	**21-0019**	**21-0018**	**21-0018**
1000	RZR XP 4 TURBO	2016 - 2017	**21-0020**	**21-0020**	**21-0035**	**21-0035**
1000	RZR XP 4 TURBO	2020			**21-0018**	**21-0018**
1000	RZR XP 4 TURBO S	2020		**21-0020**		
1000	RZR XP TURBO	2016 - 2017	**21-0020**	**21-0020**	**21-0035**	**21-0035**
1000	RZR XP TURBO	2020	**21-0019**	**21-0019**		
1000	RZR XP TURBO MD	2016	**21-0020**	**21-0020**	**21-0035**	**21-0035**
1000	RZR XP TURBO S	2018 - 2020	**21-0036**	**21-0020**		
1000	RZR XP TURBO Tractor	2017	**21-0020**	**21-0020**	**21-0035**	**21-0035**
1000	RZR XP TURBO Tractor Built After 6/5/17	2018	**21-0019**	**21-0019**	**21-0018**	**21-0018**
1000	RZR XP TURBO Tractor Built Before 6/6/17	2018	**21-0019**	**21-0019**	**21-0018**	**21-0018**
Suzuki™						
250	LT-250R	1985 - 1986	**29-1008**	**29-1008**		
250	LT-250R	1987 - 1990	**29-5020**	**29-1008**		
250	LT-250R	1991 - 1992	**29-5009**			
250	LT-250S	1989 - 1990	**29-5072**			
400	LT-Z400	2003 - 2014	**29-5025**		**21-0008**	
450	LT-R450	2006 - 2011	**29-5025**	**29-1003**	**29-1003**	**29-1003**
Yamaha™						
350	YFM350 Warrior	1987 - 2004	**29-5027**	**29-1020**		
350	YFZ350 Banshee	1987 - 2009	**29-5027**	**29-1020**		
450	YFZ450	2004 - 2013	**29-5043**			
450	YFZ450R	2009 - 2020	**29-5043**			
450	YFZ450X	2010 - 2011	**29-5043**			
660	YFM660R Raptor	2001 - 2005	**29-5027**	**29-1020**		
700	YFM700R Raptor	2006 - 2017	**29-5072**	**29-5043**		

ATV SHOCK BUSHING KITS

CODE = B **KEYWORD = 5**

CC	Model	Year	Front Shock Bushing Kit	Rear Shock Bushing Kit
Arctic Cat™				
250	250 2x4	1999 - 2005	**21-0001**	**21-0001**
250	250 4x4	2001 - 2005	**21-0001**	**21-0001**
300	300 2x4	1998 - 2004	**21-0001**	**21-0001**
300	300 4x4	1998 - 2005	**21-0001**	**21-0001**
375	375 2x4 w/AT	2002	**21-0001**	**21-0001**
375	375 4x4 w/AT	2002	**21-0001**	**21-0001**
400	400 2x4	1998 - 2001	**21-0001**	**21-0001**
400	400 4x4	1998 - 2000	**21-0001**	**21-0001**
400	400 4x4 w/AT	2003 - 2004	**21-0001**	**21-0001**
400	400 4x4 w/MT	2001 - 2004	**21-0001**	**21-0001**
400	400 FIS 2x4 w/AT	2003 - 2004	**21-0001**	**21-0001**
400	400 FIS 2x4 w/MT	2003 - 2004	**21-0001**	**21-0001**
400	400 FIS 4x4 w/AT	2003 - 2006	**21-0001**	**21-0001**
400	400 FIS 4x4 w/MT	2002 - 2006	**21-0001**	**21-0001**
400	400 TBX 4x4	2004 - 2006	**21-0001**	**21-0001**
400	400 VP 4x4 w/AT	2005 - 2006	**21-0001**	**21-0001**
400	400 VP 4x4 w/MT	2005 - 2006	**21-0001**	**21-0001**
454	454 2x4	1997 - 1998	**21-0001**	**21-0001**
454	454 4x4	1996 - 1998	**21-0001**	**21-0001**
500	500 4x4	1998 - 1999	**21-0001**	**21-0001**
500	500 4x4 w/AT	2000 - 2002	**21-0001**	**21-0001**
500	500 4x4 w/MT	2000 - 2001	**21-0001**	**21-0001**
500	500 FIS 4x4 w/AT	2002 - 2006	**21-0001**	**21-0001**
500	500 FIS 4x4 w/MT	2002 - 2006	**21-0001**	**21-0001**
500	500 FIS TBX 4x4	2002 - 2006	**21-0001**	**21-0001**
500	500 FIS TRV 4x4	2003 - 2007	**21-0001**	**21-0001**
650	650 4x4 w/AT V2	2004 - 2006	**21-0001**	**21-0001**
650	650 H1 LTD	2005 - 2006	**21-0001**	**21-0001**
Can-Am™				
500	Quest 500	2002 - 2004	**21-0001**	
500	Quest 500 XT	2002 - 2004	**21-0001**	
500	Traxter 500	2001 - 2004	**21-0001**	

CC	Model	Year	Front Shock Bushing Kit	Rear Shock Bushing Kit
Can-Am™				
650	QUEST 650 STD / XT	2002 - 2004	**21-0001**	
650	Traxter 650	2004	**21-0001**	
Honda™				
350	TRX350FE	2000 - 2005	**21-1008**	
350	TRX350FE	2006	**21-1008**	
350	TRX350FM Fourtrax Rancher	2000 - 2005	**21-1008**	
350	TRX350FM Fourtrax Rancher	2006	**21-1008**	
350	TRX350TE	2000 - 2005	**21-1008**	
350	TRX350TE	2006	**21-1008**	
350	TRX350TM Fourtrax Rancher	2000 - 2005	**21-1008**	
350	TRX350TM Fourtrax Rancher	2006	**21-1008**	
400	TRX400EX	1999 - 2004	**21-0004**	
400	TRX400FA	2004 - 2007	**21-1008**	
400	TRX400FGA Fourtrax Rancher 4x4	2004 - 2007	**21-1008**	
500	TRX500FA	2007 - 2008	**21-1008**	**21-1008**
500	TRX500FA	2009 - 2014	**21-1008**	**21-1008**
500	TRX500FE	2007	**21-1008**	
500	TRX500FE	2008 - 2011	**21-1008**	**21-1008**
500	TRX500FE	2012 - 2013	**21-1008**	
500	TRX500FGA	2007 - 2008	**21-1008**	**21-1008**
500	TRX500FM	2007 - 2011	**21-1008**	**21-1008**
500	TRX500FM	2012 - 2013	**21-1008**	
500	TRX500FPA	2009 - 2014	**21-1008**	**21-1008**
500	TRX500FPE	2007 - 2008	**21-1008**	**21-1008**
500	TRX500FPE	2009 - 2011	**21-1008**	**21-1008**
500	TRX500FPE	2012 - 2013	**21-1008**	
500	TRX500FPM	2008	**21-1008**	**21-1008**
500	TRX500FPM	2009 - 2011	**21-1008**	**21-1008**
500	TRX500FPM	2012 - 2013	**21-1008**	
Suzuki™				
450	LT-R450	2006 - 2011	**21-0002**	

LOWER SHOCK BEARING PIVOT KIT

CODE = B **KEYWORD = 4**

NEW

BRONCO ATV & UTV COMPONENTS

Model	Year	Front	Rear
Honda™			
TRX250EX	2006-08	05-211008	
TRX250X	2009	05-211008	
TRX250X	2011-12	05-211008	
TRX350FE	2000-06	05-211008	
TRX350FM	2000-06	05-211008	
TRX350TE	2000-06	05-211008	
TRX350TM	2000-06	05-211008	
TRX400FA	2004-07	05-211008	
TRX400FGA	2004-07	05-211008	
TRX500FA	2007-09	05-211008	05-211008
TRX500FA	2011-14	05-211008	05-211008
TRX500FE	2007-09	05-211008	05-211008

Model	Year	Front	Rear
Honda™			
TRX500FE	2011-13	05-211008	05-211008
TRX500FGA	2007-08	05-211008	
TRX500FM	2007-09	05-211008	05-211008
TRX500FM	2011-13	05-211008	05-211008
TRX500FPE	2007-09	05-211008	05-211008
TRX500FPE	2011-13	05-211008	05-211008
TRX500FPM	2008-09	05-211008	05-211008
TRX500FPM	2012-13		05-211008
TRX500FPM	2011-13	05-211008	
TRX500FPA	2009	05-211008	05-211008
TRX500FPA	2011-14	05-211008	05-211008

BRAKE LEVERS FOR ATV

CODE = B **KEYWORD = 4**

BRONCO ATV & UTV COMPONENTS

61-60001

61-60003

61-60004

61-60005

61-61001

OEM STYLE LEVERS FOR HONDA ATV'S

Model	Year	Clutch/ RR Brake (LH)	Front Brake (RH)
Honda™			
ATC90	1970	61-60001	
TRX90/X	1993-09	61-60004	
TRX90/X	2012-18	61-60004	
ATC110	1979-82	61-60001	
ATC110	1983-84	61-60005	
ATC110	1985	61-60004	
ATC125M	1984	61-60005	61-61001
ATC125M	1985	61-60004	
ATC125M	1986-87	61-60003	
TRX125	1985	61-60003	
TRX125	1986-88	61-60003	
ATC185	1980	61-60001	
ATC185S	1981-82	61-60001	

Model	Year	Clutch/ RR Brake (LH)	Front Brake (RH)
Honda™			
ATC185/S	1980-82		61-61001*
ATC200	1982	61-60001	
ATC200E	1982	61-60001	
ATC200/E	1981-82		61-61001*
ATC200/E	1983	61-60005	61-61001*
ATC200ES/M/S	1984	61-60005	61-61001*
ATC200M/S	1985-86	61-60004	
ATC250ES	1986-87	61-60003	
ATC250SE BIG RED	1985	61-60003	
ATC250SX	1985	61-60003	
TRX250	1985	61-60003	

** **61-61001** OEM# 53175-958-000, 53175-958-010

EMGO LEVERS & CONTROLS

EMGO®

THROTTLE ASSEMBLIES

62-35000

LEVER ASSEMBLIES

61-60500

61-60501

THROTTLE ASSEMBLIES

Model	Year	OEM	Throttle Assembly	Code	Keyword
Yamaha™					
BANSHEE	1995-2006	3GG-26250-00-00	62-35000	B	4
BLASTER	1996-2002	3GG-26250-00-00	62-35000	B	4

LEVER ASSEMBLIES

Model	Year	Left Hand	Right Hand	Code	Keyword
Honda™					
ATC90/110/185/200	Most Years	61-60500	61-60501	B	4

EMGO LEVERS & CONTROLS

CODE = B **KEYWORD = 4**

EMGO®

CLUTCH ASSEMBLIES

Model	Year	Clutch Assembly	Code	Keyword
Yamaha™				
BANSHEE YFZ350	1997-2001	**61-30500**	**B**	**4**
BLASTER YFS200	2003-2005	**61-30500**	**B**	**4**
WARRIOR YFM350X	1998-2005	**61-30500**	**B**	**4**

CLUTCH HOT START LEVER

Model	Year	Clutch Hot Start Lever	Code	Keyword
Yamaha™				
YFZ450	2004-2005	**61-30501**	**B**	**4**

LEVERS

CODE = B **KEYWORD = 4**

Model	Year	Left Side	Right Side
Honda™			
ATC70	73-83	**61-60512**	
ATC90	70-78	**61-60513**	
TRX90 EX / X	93-20	**61-60520**	**61-60530**
ATC110	79-82	**61-60513**	
ATC110	1983	**61-60516**	
ATC110	1984	**61-60521**	
ATC110	1985	**61-60520**	
ATC125M	1984	**61-60521**	**61-60529**
ATC125M	85-86	**61-60520**	**61-60530**
ATC125M	1987		**61-60529**
TRX125	1985	**61-60518**	**61-60530**
TRX125 Four Trax	86-88	**61-60518**	**61-60529**
ATC185/S	80-82	**61-60513**	**61-60526**
ATC185/S	1983	**61-60516**	**61-60529**
ATC200/E	81-82	**61-60513**	**61-60526**
ATC200/E	1983	**61-60516**	**61-60529**
ATC200ES /M/S	1984	**61-60521**	**61-60529**
ATC200M/S	85-86	**61-60520**	**61-60530**
ATC200X	83-87	**61-60517**	**61-60532**
TRX200	1984		**61-60533**
TRX200SX	86-88	**61-60517**	**61-60533**
ATC250ES Big Red	1985	**61-60518**	**61-60530**
ATC250R	81-86	**61-60510**	**61-60532**
ATC250SX	85-87	**61-60519**	**61-60531**
TRX250	85-86	**61-60519**	**61-60533**
TRX250R	86-89	**61-60517**	**61-60524**
TRX250 Recon	97-01	**61-60519**	**61-60533**
TRX250 TE/TM Recon	02-15	**61-60519**	**61-60532**
TRX250 TE/TM Recon	16-20	**61-60523**	**61-60532**
TRX250EX / X	06-20	**61-60514**	**61-60525**
TRX300EX / X	93-09	**61-60514**	**61-60525**
TRX300/FW	88-00	**61-60519**	**61-60533**
TRX300A	97-98		**61-60525**
TRX300	99-00	**61-60519**	**61-60533**
ATC350X	84-87	**61-60517**	**61-60532**
TRX350FE/FM/TM	04-06		**61-60533**
TRX350/D	86-88	**61-60519**	**61-60533**
TRX400 EX	99-07	**61-60511**	**61-60525**
TRX400 EX / X	08-14	**61-60514**	**61-60525**
TRX400FA / FGA	04-07	**61-60522**	
TRX400FW	95-03	**61-60519**	**61-60533**
TRX420 F/T Rancher	07-15	**61-60519**	**61-60534**
TRX420 F/T Rancher	15-19	**61-60523**	**61-60535**
TRX450ES	98-01	**61-60519**	**61-60533**
TRX450FE/FM	98-04	**61-60519**	**61-60533**
TRX450R / ER	04-14	**61-60514**	**61-60527**

Model	Year	Left Side	Right Side
Honda™			
TRX450S	98-00	**61-60519**	**61-60533**
TRX500FA /FGA Rubicon	05-14	**61-60522**	**61-60534**
TRX500FA / FE / FM	15-19	**61-60523**	**61-60535**
TRX520FA / FE / FM	2020		**61-60535**
TRX650FA / FGA Rincon	03-05	**61-60522**	**61-60534**
TRX680FA / FGA Rincon	06-20	**61-60522**	**61-60534**
TRX700XX	08-09	**61-60514**	
Kawasaki™			
KLF110	87-88	**61-80500**	
KLF185	85-88	**61-80500**	
KLT200 A1-A4	81-83	**61-80501**	**61-80507**
KLT200 C	1984	**61-80502**	**61-80508**
KLF220 Bayou	88-01	**61-80500**	
KLT250 A	1982	**61-80501**	**61-80507**
KLT250 C2/C3	84-85	**61-80502**	**61-80507**
KSF250 Mojave	01-04	**61-80500**	**61-80509**
KSF250 Mojave	89-00	**61-80500**	**61-80510**
KXT250 A Tecate	1984	**61-80502**	**61-80508**
KXT250 A Tecate	85-86	**61-80502**	**61-80511**
KXF250 A Tecate-4	87-88	**61-80500**	
KEF300 Lakota	95-99	**61-80503**	**61-80510**
KEF300 Lakota	00-03		**61-80509**
KLF300 Bayou	88-98		**61-80510**
KLF300 Bayou	99-02	**61-80503**	**61-80509**
KVF300B Prairie	1999	**61-80503**	**61-80510**
KVF360 Prairie 4x4	03-12	**61-80504**	**61-80509**
KLF400 Bayou	93-99	**61-80503**	**61-80510**
KVF400 Prairie	97-99	**61-80503**	**61-80510**
KVF650 Brute Force	05-13	**61-80504**	**61-80509**
KSV/KFX700	04-09		**61-80509**
KVF700 Prairie	04-06	**61-80504**	**61-80509**
KVF750 Brute Force	05-20	**61-80504**	**61-80509**
Polaris™			
Magnum 325/330	01-06	**61-40500**	
Magnum 500	01-03	**61-40500**	
Scrambler 400	01-02	**61-40500**	
Scrambler 500	01-12	**61-40500**	
Trail Blazer 250/330/400	01-13	**61-40500**	
Sportsman 400	01-05	**61-40500**	
Sportsman 500	01-06	**61-40500**	
Sportsman 600	03-05	**61-40500**	
Sportsman 700	02-06	**61-40500**	
Sportsman 800 6X6	06-15	**61-40500**	
BIG BOSS 6X6	01-02	**61-40500**	
Sportsman 6x6	01-08	**61-40500**	
Trail Boss 250	90-91	**61-40501**	

sales@gammapowersports.com

Model	Year	Left Side	Right Side
Polaris™			
2x4 350L	90-91	**61-40501**	
Trail Blazer	90-91	**61-40501**	
Trail Boss 2x4 / 4x4	90-91	**61-40501**	
Big Boss 6x6 / 4x6	90-91	**61-40501**	
4x4 350L	90-91	**61-40501**	
4x4 Big Boss	1992	**61-40502**	
6x6 Big Boss	1992	**61-40502**	
Trail Blazer	92-93	**61-40502**	
Trail Boss 250 2x4 / 4x4	92-93	**61-40502**	
Trail Boss 350L	92-93	**61-40502**	
250 2x4 / 4x4 / 6x6	1993	**61-40502**	
6X6 350L EURO	1993	**61-40503**	
Sportsman 4x4	93-96	**61-40503**	
400L 4x4 / 2x4 / 6x6	94-95	**61-40503**	
300 2x4 / 4x4	94-95	**61-40503**	
Magnum 2x4 / 4x4 / 6x6	95-96	**61-40503**	
Xplorer 300/400 4x4	95-96	**61-40503**	
Trail Boss 250	94-96	**61-40503**	
Scrambler 4x4	1995	**61-40503**	
Suzuki™			
LT80 Quadsport	87-06		**61-70504**
LT-Z90	07-19		**61-70504**
LT160	91-95		**61-70505**
LT230E / GE	84-90	**61-70500**	**61-70506**
LT230E Quadrunner	91-93	**61-70500**	**61-70506**
LT230S Quadsport	85-89	**61-70500**	**61-70506**
LTF230	86-87	**61-70501**	**61-70506**
LT250EF	85-86	**61-70501**	**61-70507**
LT250R Quadracer	85-90	**61-70500**	**61-70506**
LT250R Quadracer	85-90	**61-70500**	**61-70507**
LT250R Quadracer	91-92	**61-70500**	**61-70508**
LT250S Quadsport	89-90	**61-70500**	**61-70506**
LT-F250 Ozark	02-06	**61-70501**	**61-70509**
LT-F250 Ozark	07-15	**61-70501**	**61-70509**
LT-F250 Ozark	02-06	**61-70502**	**61-70510**
LT-F250 Ozark	07-15	**61-70502**	**61-70511**
LT-Z250 Sport	04-09	**61-70502**	**61-70511**
LT-F250 Quadrunner	88-90	**61-70501**	**61-70506**
LT-F250 Quadrunner	91-93	**61-70501**	**61-70508**
LT-F250 Quadrunner	94-01	**61-70501**	**61-70509**
LT-4WD	87-90	**61-70501**	**61-70506**
LT-4WD	91-93	**61-70501**	**61-70508**
LT-4WD	94-95	**61-70501**	**61-70509**
LT300E	87-89	**61-70501**	**61-70506**
LT-F300F	99-02	**61-70501**	**61-70509**
LT-A/F 400 King Quad	08-19		**61-70509**
LT-A/F 400 King Quad	08-19		**61-70510**
LT-F400F Eiger	02-07	**61-70501**	**61-70509**
LT-F400F Eiger	02-07	**61-70502**	**61-70510**
LT-A400F Eiger	02-07	**61-70502**	**61-70510**
LT-Z400 Quad Sport	09-14	**61-70503**	**61-70511**
LT-Z400 Quad Sport	03-08	**61-70503**	**61-70511**
LT-Z400 Quad Sport	03-08		**61-70509**
LT-A450 King Quad	07-10		**61-70510**
LT-R450 Quad Racer	06-09	**61-70503**	**61-70511**
LT-F500F Quadrunner	98-02	**61-70502**	**61-70511**
LT-F500F Vinson	03-07	**61-70503**	**61-70511**
LT-A500F Vinson	03-07	**61-70503**	**61-70511**
LT-A500F Quadmaster	00-02	**61-70503**	**61-70511**
LT-A500 King Quad	08-19		**61-70509**
LT-A500 King Quad	08-19		**61-70510**

Model	Year	Left Side	Right Side
Suzuki™			
LT-500R Quad Zilla	87-90	**61-70500**	**61-70507**
LTV 700 F Twinpeaks	04-05		**61-80510**
LT-A700 King Quad	05-07	**61-70502**	**61-70511**
LT-A750 King Quad	08-19		**61-70509**
LT-A750 King Quad	08-19		**61-70510**
Yamaha™			
YF60 4-Zinger	84-86	**61-30510**	
YFM80 Moto-4	85-86	**61-30511**	**61-30516**
YFM80 H Badger	87-88	**61-30511**	**61-30516**
YFM80GHX Grizzly 80	05-08	**61-30511**	
YFM80RX Raptor	02-08	**61-30511**	
YFM100 Champ	87-88	**61-30511**	**61-30516**
YFA1 125 Breeze	02-04	**61-30512**	**61-30516**
YFM125 Grizzly 125	05-13	**61-30512**	**61-30516**
YT125 Tri-Moto	83-85	**61-30511**	
YFM200 Moto-4	83-85	**61-30511**	**61-30517**
YFM200 Moto-4	86-89		**61-30516**
YFM200DX	86-91	**61-30511**	**61-30516**
YFS200 Blaster	88-89	**61-30513**	
YFS200 Blaster	90-01	**61-30511**	**61-30519**
YFS200 Blaster	90-01	**61-30513**	**61-30519**
YFS200R Blaster	02-06	**61-70503**	**61-30520**
YTM200 Tri-Moto	83-85	**61-30511**	**61-30517**
YFM225 Moto-4	1986	**61-30511**	**61-30516**
YFM225 Moto-4	87-88		**61-30516**
YTM225 Tri-Moto	83-85	**61-30511**	**61-30517**
YFM25BT Bruin 250	05-06	**61-30512**	**61-30516**
YFM250 Raptor	08-13	**61-30514**	**61-30521**
YFM250 Big Bear	05-09	**61-30512**	**61-30516**
YFB250 Timberwolf	92-00	**61-30512**	**61-30516**
YFM250XL Bear Trkr.	99-04	**61-30512**	**61-30516**
YTZ250 Tri-Moto	85-86	**61-30511**	**61-30516**
YFM350AS Bruin 350	04-06	**61-30512**	**61-30516**
YFM35FG Grizzly 350	07-14	**61-30512**	**61-30516**
YFM350ER Moto-4	88-95	**61-30512**	**61-30516**
YFM350FR Moto-4	87-89	**61-30512**	**61-30516**
YFM350FW Big Bear	87-99	**61-30512**	**61-30522**
YFM350X Wolverine	06-09	**61-30512**	**61-30516**
YFM350F Wolverine	98-05	**61-70503**	**61-30520**
YFM350X Warrior	02-04	**61-70503**	**61-30520**
YFM350X Warrior	98-01	**61-70503**	**61-30520**
YFM350R Raptor	04-13	**61-30512**	**61-30520**
YFP350 Terrapro	1988		**61-30516**
YFZ350 Banshee	87-06	**61-70503**	**61-30520**
YFM400FB Big Bear	00-09	**61-30512**	**61-30516**
YFM400FA Kodiak	00-06	**61-30512**	**61-30516**
YFM400FW Kodiak	94-99	**61-30512**	**61-30522**
YFM450K Kodiak	18-20	**61-30512**	**61-30516**
YFM450GX Grizzly	04-14	**61-30512**	**61-30516**
YFM450 Wolverine 450	06-09	**61-30512**	**61-30516**
YFZ450R	04-06	**61-30514**	**61-30523**
YFZ450R	07-20	**61-30514**	**61-30521**
YFZ450R	07-20	**61-30515**	**61-30524**
YFM600 Grizzly	98-01	**61-30512**	**61-30522**
YFM660F Grizzly	02-08	**61-30511**	**61-30516**
YFM660R Raptor	01-04	**61-70503**	**61-30520**
YFM 700 Kodiak	16-20	**61-30512**	
YFM 700 Raptor	07-12	**61-30512**	**61-30521**
YFM 700 Raptor	13-20	**61-30512**	**61-30525**
YFM 700R Raptor	07-20	**61-30512**	**61-30521**
YFM 700R Raptor	07-20		**61-30524**

BeadBuster™

Change Your Tires Anywhere

- Designed for stubborn ATV wheels, compatible with most wheel types
- Compact, Portable, Lightweight
- Made-in-USA, durable construction
- Can be used with an Impact Wrench

See Page 1083

CABLES

2022 ATV/UTV CATALOGUE

BRAKE CABLES

CODE = B **KEYWORD = 4**

BRONCO ATV & UTV COMPONENTS

Bronco offers a line of oem replacement cables to meet all of all your atv needs. Constructed of braided stainless steel, our cables are built to withstand the worst conditions while still maintaining peak performance. Installing a bronco control cable gives you the confidence to ride to your potential by eliminating any worry of fading controls.

61-33001

61-33003

61-63002

61-63003

61-63008

61-63009

61-63010

61-63011

61-63012

61-63013

61-63014

61-83000

Make	Year	OEM No.	Part No.
Honda™			
ATC185/S	1983		**61-63002***
ATC200	1984		**61-63002***
ATC200	1985		**61-63002***
ATC200S	1986		**61-63003****
ATC200S/M	1985		**61-63003****
ATC200S/M/ES	1984		**61-63003****
ATC250ES	1986-87		**61-63003****
TRX200SX	1986-88		**61-63003****
TRX300	1993-99		**61-63010**
TRX300FW	1993-99		**61-63010**
TRX300/FW	1988-95	43460-HC5-971	**61-63008****
TRX300/FW	1996-00		**61-63012**
TRX350 4X4	2000-06	43460-HN5-670	**61-63011****
TRX350FE/FT	2000	43470-HM7-000	**61-63009**
TRX400FA/FGA	2004-07	43460-HN5-670	**61-63011****
TRX400FM/FW	1995-03	43460-HN5-670	**61-63011****
TRX400FW	1995-99	43470-HM7-000	**61-63009**
TRX420FA1/FA2	2014-20	43460-HR3-A21	**61-63013****
TRX420FE1/FM1/FM2/TE1/TM1	2014-21	43460-HR3-A21	**61-63013****
TRX450S/ES	1998-99	43470-HM7-000	**61-63009**
TRX500FA/FGA	1995-03	43460-HN5-670	**61-63011****
TRX500FA/FGA	2005-08	43460-HN5-670	**61-63011****

Make	Year	OEM No.	Part No.
Honda™			
TRX500FA5/6/7	2015-19	43460-HR6-A61	**61-63014**
TRX500FE/FM/FPM/FPE	2005-13	43460-HN5-670	**61-63011****
TRX500FE1/FE2/FM1/FM2	2014-19	43460-HR3-A21	**61-63013****
TRX500FM5	2015-18	43460-HR6-A61	**61-63014**
TRX500FM6	2015-18	43460-HR6-A61	**61-63014**
TRX500FM6	2019	43460-HR6-A61	**61-63014**
TRX500FM7	2015-16	43460-HR6-A61	**61-63014**
TRX500FPA	2009-14	43460-HN5-670	**61-63011****
TRX500TM	2005-06	43460-HN5-670	**61-63011****
TRX520FA5/6/7	2020-21	43460-HR6-A61	**61-63014**
TRX520FM6	2020-21	43460-HR6-A61	**61-63014**
TRX520FE/FM	2020-21	43460-HR3-A21	**61-63013****
Kawasaki™			
KVF300 BRUTE FORCE	2012-18	54005-Y002	**61-83000****
Yamaha™			
YFM225 MOTO-4	1986		**61-33001****
YFM225 MOTO-4	1987-88		**61-33001****
YFM250 MOTO-4	1988-91		**61-33001****
YFM350 BIG BEAR	1996-98		**61-33003****
YFM350 MOTO-4	1987		**61-33001****
YFM350 MOTO-4	1988-95		**61-33001****
YFM400 KODIAK	1993-98		**61-33003****

NOTES: * = Front Brake , ** = Hand Brake

REVERSE CABLES

CODE = B | KEYWORD = 4

Bronco offers a line of oem replacement cables to meet all of all your atv needs. Constructed of braided stainless steel, our cables are built to withstand the worst conditions while still maintaining peak performance. Installing a bronco control cable gives you the confidence to ride to your potential by eliminating any worry of fading controls.

61-64001

61-64002

Make	Year	Part No.
Honda™		
ATC125M	1986-87	**61-64001**
ATC250ES	1985	**61-64001**
ATC250ES	1986-87	**61-64001**
ATC250SX	1985-87	**61-64001**
TRX200	1990-91	**61-64001**
TRX200D	1991-95	**61-64001**
TRX200D	1996-97	**61-64001**
TRX250	1985	**61-64001**
TRX250	1986-87	**61-64001**
TRX420FA1/FA2	2014-20	**61-64002**
TRX420FE1/FM1/FM2/TE1/TM1	2014-21	**61-64002**
TRX420FFA5/FA6	2015-21	**61-64002**
TRX500FE1/FE2/FM1/FM2	2014-19	**61-64002**
TRX520FE/FM	2020-21	**61-64002**

CHOKE CABLES

CODE = B | KEYWORD = 4

Bronco offers a line of oem replacement cables to meet all of all your atv needs. Constructed of braided stainless steel, our cables are built to withstand the worst conditions while still maintaining peak performance. Installing a bronco control cable gives you the confidence to ride to your potential by eliminating any worry of fading controls.

Part No. 61-62002

Part No. 69-30001

Part No. 62-42000

Make	Year	Part No.
Honda		
ATC250SX	1985-87	**61-62000**
ATC250ES	1986-87	**61-62000**
TRX300/FW	1996-00	**61-62002**
Polaris™		
325 MAGNUM 2X4/4X4 HDS	2000	**61-42000**
325 MAGNUM 4X4 HDS II	2000	**61-42000**
335 SPORTSMAN	1999-00	**61-42000**
425 MAGNUM	1997-98	**61-42000**
MAGNUM 425 2X4, 4X4	1995-97	**61-42000**
500 MAGNUM	1995-96	**61-42000**

Make	Year	Part No.
Polaris™		
500 MAGNUM	1999-01	**61-42000**
500 MAGNUM 4X4, HDS	2000	**61-42000**
500 MAGNUM 4X4, HDS II	2000	**61-42000**
500 SCRAMBLER	1997	**61-42000**
500 SPORTSMAN	1998-00	**61-42000**
500 SPORTSMAN RSE	1999-00	**61-42000**
500 WORKER	1999	**61-42000**
SPORTSMAN 6X6	2000	**61-42000**
6X6	1996-97	**61-42000**
TRAIL BOSS	2000	**61-42000**

Make	Year	Part No.
Yamaha™		
YFM350 BANSHEE	1987-06	**69-30001**
BANSHEE YTZ350	1987-01	**69-30001**
YFZ350	1987-01	**69-30001**

THROTTLE CABLES

CODE = B **KEYWORD = 4**

Bronco offers a line of OEM replacement cables to meet all of your ATV needs. Constructed of braided stainless steel, our cables are built to withstand the worst conditions while still maintaining peak performance. Installing a bronco control cable gives you the confidence to ride to your potential by eliminating any worry of fading controls.

Model	Year	Part No.
Honda™		
TRX250EX/X	2006-18	**62-60005**
TRX450R/ER	2004-14	**62-60008**
TRX700X	2008-09	**62-60010**
Kawasaki™		
KLT185A	1986	**62-81001**
KLF185A	1987-88	**62-81001**
KLF220 BAYOU	1988-02	**62-80001**
KLF250 BAYOU	2003-11	**62-80001**
KVF300 PRAIRIE	1999-02	**62-80000**
KVF360A/C PRAIRIE	2003-13	**62-80002**
KFX450R	2008-14	**62-80007**
KVF650 4X4I BRUTE FORCE	2006-13	**62-80005**
KVF750 BRUTE FORCE	2005-07	**62-80005**
KVF750 BRUTE FORCE	2008-19	**62-80006**
Polaris™		
700 SPORTSMAN	2004-07	**62-40007**
800 SPORTSMAN	2005-08 2010-14	**62-40007**
800 SPORTSMAN 6X6	2009-14	**62-40007**
800 SPORTSMAN FOREST 6X6	2012-15	**62-40007**
800 SPORTSMAN HO	2008-09	**62-40007**
Suzuki™		
LT-E 160	1989-01	**62-70002**
LT-F 160	1991-01	**62-70002**
LT-A400 EIGER 2X4	2002-04	**62-70004**
LT-A400 EIGER	2007	**62-70005**
LTA-F400	2005-07	**62-70004**
LT-F400	2002-04	**62-70004**
LT-F400	2005-06	**62-70004**
LT-F400F	2005-06	**62-70004**
LTZ400 QUADSPORT	2009-14	**62-70012**

Model	Year	Part No.
Suzuki™		
LT-A450X	2007-09	**62-70005**
LT-R450 QUADRACER	2006-08	**62-70011**
LT-R450 QUADRACER	2009	**62-70012**
LT-F500 VINSON	2002-03	**62-70009**
LT-F500 VINSON	2004	**62-70010**
LT-F500 VINSON	2005-06	**62-70010**
LT-A700 KING QUAD	2005-07	**62-70005**
LT-A 750 KING QUAD	2008-09	**62-70005**
Yamaha™		
YFM80 BADGER	1992-01	**62-30003**
YFM80 GRIZZLY	2005-08	**62-30003**
YFM80 RAPTOR	2002-08	**62-30003**
YFM80 RAPTOR	2009	**62-30003**
YFM1 BREEZE	1989-91	**62-30003**
125 BREEZE	1989-04	**62-30004**
YTM225DR	1986	**62-30006**
YFB250	1992-96	**62-30006**
YFB250FW	1994-00	**62-30006**
YFB250U	1996-98	**62-30006**
350 RAPTOR	2004-13	**62-30017**
YFM350 BANSHEE	1987-06	**62-30010**
YFM350 RAPTOR	2004-13	**62-30017**
YFM350 WARRIOR	1993-04	**62-30009**
YFM350ER	1994-95	**62-30009**
YFZ450	2004-09	**62-30012**
YFZ450	2010-18	**62-30013**
YFM660 RAPTOR	2001-04	**62-30014**
YFM660 RAPTOR	2005	**62-30014**
YFM700 RAPTOR	2006-18	**62-30018**

ATV/UTV CLUTCH, THROTTLE & BRAKE CABLES

CODE = B **KEYWORD = 5**

- Black pvc outer jacket for maximum flexibility and durability
- Steel casing that is tightly coiled for low compression ratios
- Pre-lubricated nylon inner sleeve to guarantee smooth operation and long life
- All wire ends are bird caged prior to terminal casting for superior pull-out resistance
- EPDM molded rubber components for high uv resistance and long life
- Injected molded components are manufactured from high strength pom material

CC	Model	Year	Throttle Cable	Clutch Cable	Rear Brake Cable	Rear Hand Park Cable
Arctic Cat™						
250	250 2x4	1999 - 2001			61-13100	
250	250 2x4	2002 - 2005	62-14005		61-13100	
250	250 4x4	2001			61-13100	
250	250 4x4	2002 - 2005	62-14005		61-13100	
300	300 2x4	1998 - 2001			61-13100	
300	300 2x4	2002 - 2004	62-14005		61-13100	
300	300 4x4	1998 - 2001			61-13100	
300	300 4x4	2002 - 2005	62-14005		61-13100	
366	366 FIS w/AT	2009 - 2010	62-14000			
366	366 SE FIS w/AT	2011	62-14000			
375	375 2x4 w/AT	2002	62-14000			
375	375 4x4 w/AT	2002	62-14000			
400	400 4x4 w/AT	2003 - 2004	62-14000			
400	400 4x4 w/MT	2002 - 2004	62-14000			
400	400 DVX	2004 - 2008	62-14007	69-74000		
400	400 FIS 2x4 w/AT	2003 - 2004	62-14000			
400	400 FIS 2x4 w/MT	2003 - 2004	62-14000			
400	400 FIS 4x4 TRV	2006 - 2014	62-14000			
400	400 FIS 4x4 w/AT	2003 - 2008	62-14000			
400	400 FIS 4x4 w/AT LTD	2007	62-14000			
400	400 FIS 4x4 w/MT	2002 - 2007	62-14000			
400	400 FIS 4x4 w/MT	2008	62-14006			
400	400 TBX 4x4	2004 - 2006	62-14000			
400	400 VP 4x4 w/AT	2006	62-14000			
400	400 VP 4x4 w/MT	2006	62-14000			
450	450i GT EFI	2012	62-14000			
500	500 4x4 w/AT	2000 - 2002	62-14000			
500	500 4x4 w/MT	2001	62-14000			
500	500 FIS 4x4 w/AT	2002 - 2009	62-14000			
500	500 FIS 4x4 w/MT	2002 - 2009	62-14000			
500	500 FIS TBX 4x4	2002 - 2006	62-14000			
500	500 FIS TRV 4x4	2003 - 2008	62-14000			
550	550 EFI 4x4	2012 - 2014	62-14001			
550	550 GT EFI 4x4	2012	62-14001			
550	550 H1 FIS 4x4	2009 - 2011	62-14001			
550	550 H1 FIS 4x4 LTD	2009	62-14001			
550	550 LTD EFI	2011 - 2014	62-14001			
550	550 TRV 4x4 w/AT	2009 - 2011	62-14001			
550	550 TRV Cruiser	2012	62-14001			
550	550 TRV GT	2011 - 2012	62-14001			
550	550 TRV LTD	2009 - 2015	62-14001			
550	550 TRV XT	2013 - 2015	62-14001			
550	550 XT EFI 4x4	2013 - 2014	62-14001			
550	Alterra 550	2016	62-14001			
550	Alterra TRV 550 XT EPS	2017	62-14001			
650	650 4x4 H1	2007 - 2011	62-14000			
650	650 4x4 w/AT V2	2004 - 2006	62-14003			
650	650 H1 LTD	2005 - 2007	62-14000			
650	650 H1 MUDPRO	2010 - 2011	62-14000			
650	650 TRV	2007 - 2009	62-14000			
650	650 TRV LTD	2007	62-14000			
650	650i 4x4	2012	62-14000			
700	700 EFI	2007 - 2008	62-14003			
700	700 EFI	2011 - 2014	62-14001			
700	700 EFI H1	2008 - 2010	62-14001			
700	700 EFI H1 LTD	2009	62-14001			
700	700 GT EFI	2012	62-14001			
700	700 LTD	2006 - 2007	62-14003			
700	700 LTD	2011 - 2014	62-14001			
700	700 MUDPRO	2012	62-14001			
700	700 MUDPRO LTD	2012 - 2013	62-14001			
700	700 TBX	2010 - 2017	62-14001			
700	700 TBX GT	2012	62-14001			
700	700 TBX LTD	2011	62-14001			
700	700 TBX SE	2016	62-14001			
700	700 TRV	2008	62-14003			
700	700 TRV	2010 - 2012	62-14001			
700	700 TRV Cruiser	2008	62-14003			

ATV/UTV CLUTCH & THROTTLE CABLES

CODE = B | KEYWORD = 5

CC	Model	Year	Throttle Cable	Clutch Cable	Rear Brake Cable	Rear Hand Park Cable
Arctic Cat™						
700	700 TRV Cruiser	2009 - 2010	**62-14001**			
700	700 TRV GT	2011 - 2012	**62-14001**			
700	700 TRV LTD	2013 - 2015	**62-14001**			
700	700 TRV SE	2016	**62-14001**			
700	700 TRV XT	2013 - 2015	**62-14001**			
700	700 XT	2013 - 2014	**62-14001**			
700	Alterra 700	2016	**62-14001**			
700	Alterra 700 MUDPRO LTD	2018	**62-14001**			
700	Alterra 700 TBX	2018 - 2020	**62-14001**			
700	Alterra 700 VLX	2018	**62-14001**			
700	Alterra 700 VLX EPS	2018	**62-14001**			
700	Alterra 700 XT	2016	**62-14001**			
700	Alterra TRV 700 EPS	2020	**62-14001**			
700	Alterra TRV 700 XT EPS	2017 - 2019	**62-14001**			
700	VLX 700	2017	**62-14001**			
1000	1000 H2 LTD	2011	**62-14002**			
1000	1000 H2 MUDPRO	2010	**62-14004**			
1000	1000 H2 MUDPRO	2011	**62-14002**			
1000	1000 H2 THUNDERCAT	2008 - 2010	**62-14002**			
1000	1000 MUDPRO LTD	2012 - 2014	**62-14004**			
1000	1000 MUDPRO LTD	2015 - 2017	**62-14002**			
1000	1000 TRV	2009 - 2010	**62-14002**			
1000	1000 TRV Cruiser	2009 - 2012	**62-14002**			
1000	1000 TRV GT	2012	**62-14002**			
1000	1000 TRV LTD	2013 - 2015	**62-14002**			
1000	1000 TRV XT	2015	**62-14002**			
1000	1000 XT	2013 - 2017	**62-14002**			
1000	1000i GT	2012	**62-14002**			
1000	Alterra TRV 1000 XT	2017	**62-14002**			
Can-Am™						
90	DS 90 4 STROKE	2006 - 2007	**62-24005**			
90	DS 90 4 STROKE	2008 - 2020	**62-24006**			
330	Outlander 330	2004 - 2005	**62-24000**			
330	Outlander 330 4X4	2005	**62-24000**			
400	Outlander 400	2003 - 2004	**62-24000**			
400	Outlander 400 STD 2x4	2005	**62-24000**			
400	Outlander 400 STD 4x4	2005 - 2008	**62-24000**			
400	Outlander 400 STD 4x4	2009 - 2015	**62-24001**			
400	Outlander 400 XT 4x4	2004 - 2008	**62-24000**			
400	Outlander 400 XT 4x4	2012 - 2014	**62-24001**			
400	Outlander MAX 400 EFI/STD/XT	2015	**62-24001**			
400	Outlander MAX 400 STD 4x4	2005 - 2008	**62-24000**			
400	Outlander MAX 400 STD 4x4	2009 - 2014	**62-24001**			
400	Outlander MAX 400 XT 4x4	2006 - 2008	**62-24000**			
400	Outlander MAX 400 XT 4x4	2013 - 2014	**62-24001**			
450	DS 450	2010 - 2015	**62-24002**	**69-24000**		
450	DS 450 EFI MXC	2009	**62-24002**			
450	DS 450 EFI MXC	2010 - 2012	**62-24002**	**69-24000**		
450	DS 450 EFI XXC	2009 - 2012	**62-24002**	**69-24000**		
450	DS 450 STD/X	2008 - 2009	**62-24002**	**69-24000**		
450	DS 450 XMX	2015	**62-24002**	**69-24000**		
450	DS 450 XXC	2015	**62-24002**	**69-24000**		
450	Outlander DPS 450 EFI	2016 - 2020	**62-14006**			
450	Outlander L 450 EFI	2015 - 2016	**62-14006**			
450	Outlander L MAX 450 EFI	2015 - 2016	**62-14006**			
450	Outlander MAX 450 EFI	2017	**62-14006**			
450	Outlander MAX DPS 450 EFI	2016 - 2020	**62-14006**			
450	Outlander MAX STD 450 EFI	2018 - 2020	**62-14006**			
450	Outlander STD 450 EFI	2017 - 2020	**62-14006**			
500	Outlander 500 LTD 4x4	2010	**62-24003**			
500	Outlander 500 STD 4x4	2007 - 2011	**62-24003**			
500	Outlander 500 STD 4x4	2012	**62-24004**			
500	Outlander 500 STD 4x4	2013 - 2015	**62-14006**			
500	Outlander 500 XT 4x4	2007 - 2011	**62-24003**			
500	Outlander 500 XT 4x4	2012	**62-24001**			
500	Outlander 500 XT 4x4	2013 - 2014	**62-14006**			
500	Outlander L 500 EFI	2015	**62-14006**			
500	Outlander L MAX 500 EFI	2015	**62-14006**			
500	Outlander MAX 500 EFI	2015	**62-14006**			
500	Outlander MAX 500 STD 4x4	2007 - 2011	**62-24003**			
500	Outlander MAX 500 STD 4x4	2012	**62-24004**			
500	Outlander MAX 500 STD 4x4	2013 - 2014	**62-14006**			
500	Outlander MAX 500 XT 4x4	2007 - 2011	**62-24003**			
500	Outlander MAX 500 XT 4x4	2012	**62-24001**			
500	Outlander MAX 500 XT 4x4	2013 - 2014	**62-14006**			

CC	Model	Year	Throttle Cable	Clutch Cable	Rear Brake Cable	Rear Hand Park Cable
Can-Am™						
500	Renegade 500	2008 - 2011	**62-24003**			
500	Renegade 500	2012	**62-24004**			
500	Renegade 500	2013 - 2015	**62-14006**			
570	Outlander DPS 570 EFI	2016 - 2020	**62-14006**			
570	Outlander L 570 EFI	2016	**62-14006**			
570	Outlander LE 570 EFI	2016	**62-14006**			
570	Outlander MAX 570 EFI	2016 - 2017	**62-14006**			
570	Outlander MAX DPS 570 EFI	2016 - 2020	**62-14006**			
570	Outlander MAX STD 570 EFI	2018 - 2020	**62-14006**			
570	Outlander STD 570 EFI	2017 - 2020	**62-14006**			
570	Outlander XMR 570 EFI	2016 - 2020	**62-14006**			
570	Renegade 570 EFI	2016 - 2020	**62-14006**			
570	Renegade XMR 570 EFI	2017 - 2020	**62-14006**			
650	Outlander 650 STD 4x4	2006 - 2011	**62-24003**			
650	Outlander 650 STD 4x4	2012	**62-24004**			
650	Outlander 650 STD 4x4	2013 - 2015	**62-14006**			
650	Outlander 650 XMR	2013 - 2020	**62-14006**			
650	Outlander 650 XT 4x4	2006 - 2011	**62-24003**			
650	Outlander 650 XT 4x4	2012	**62-24004**			
650	Outlander 650 XT 4x4	2013 - 2014	**62-14006**			
650	Outlander DPS 650 EFI	2017 - 2020	**62-14006**			
650	Outlander MAX 650 STD 4x4	2006 - 2011	**62-24003**			
650	Outlander MAX 650 STD 4x4	2012	**62-24004**			
650	Outlander MAX 650 STD 4x4	2013 - 2015	**62-14006**			
650	Outlander MAX 650 XT 4x4	2006 - 2011	**62-24003**			
650	Outlander MAX 650 XT 4x4	2012	**62-24004**			
650	Outlander MAX 650 XT 4x4	2013 - 2014	**62-14006**			
650	Outlander STD 650 EFI	2017 - 2020	**62-14006**			
800	Outlander 800 STD 4x4	2006 - 2008	**62-24003**			
800	Outlander 800 XMR	2011	**62-24003**			
800	Outlander 800 XMR	2012	**62-24004**			
800	Outlander 800 XT 4x4	2006 - 2008	**62-24003**			
800	Outlander 800 XXC	2011	**62-24003**			
800	Outlander 800R STD 4x4	2009 - 2011	**62-24003**			
800	Outlander 800R STD 4x4	2012	**62-24004**			
800	Outlander 800R STD 4x4	2013 - 2015	**62-14006**			
800	Outlander 800R XMR	2015	**62-14006**			
800	Outlander 800R XT 4x4	2009 - 2011	**62-24003**			
800	Outlander 800R XT 4x4	2012	**62-24004**			
800	Outlander 800R XT 4x4	2013 - 2014	**62-14006**			
800	Outlander MAX 800 LTD 4x4	2007 - 2008	**62-24003**			
800	Outlander MAX 800 STD 4x4	2006 - 2008	**62-24003**			
800	Outlander MAX 800 XT 4x4	2006 - 2008	**62-24003**			
800	Outlander MAX 800R EFI	2015	**62-14006**			
800	Outlander MAX 800R LTD 4x4	2009 - 2011	**62-24003**			
800	Outlander MAX 800R LTD 4x4	2012	**62-24004**			
800	Outlander MAX 800R STD 4x4	2009 - 2011	**62-24003**			
800	Outlander MAX 800R STD 4x4	2012	**62-24004**			
800	Outlander MAX 800R STD 4x4	2013 - 2014	**62-14006**			
800	Outlander MAX 800R XT 4x4	2009 - 2011	**62-24003**			
800	Outlander MAX 800R XT 4x4	2012	**62-24004**			
800	Outlander MAX 800R XT 4x4	2013 - 2014	**62-14006**			
800	Renegade 800	2007 - 2011	**62-24003**			
800	Renegade 800	2012 - 2015	**62-14006**			
800	Renegade 800 X	2008 - 2009	**62-24003**			
800	Renegade 800 XXC	2010 - 2011	**62-24003**			
800	Renegade 800 XXC	2012 - 2014	**62-14006**			
850	Outlander 850	2016	**62-14006**			
850	Outlander 850 DPS	2016 - 2020	**62-14006**			
850	Outlander 850 XMR	2016 - 2019	**62-14006**			
850	Outlander 850 XT	2016 - 2020	**62-14006**			
850	Outlander 850 XTP	2016 - 2020	**62-14006**			
850	Outlander MAX 850 DPS	2017 - 2020	**62-14006**			
850	Outlander MAX 850 XT	2016	**62-14006**			
850	Outlander MAX 850 XTP	2016	**62-14006**			
850	Renegade 850	2016 - 2019	**62-14006**			
850	Renegade 850 XXC	2016 - 2019	**62-14006**			
1000	Outlander 1000 DPS	2012 - 2019	**62-14006**			
1000	Outlander 1000 XMR	2013 - 2019	**62-14006**			
1000	Outlander 1000 XT	2012 - 2019	**62-14006**			
1000	Outlander 1000 XTP	2013 - 2019	**62-14006**			
1000	Outlander MAX 1000	2013 - 2019	**62-14006**			
1000	Outlander MAX 1000 LTD	2015 - 2016	**62-14006**			
1000	Outlander MAX 1000 XT	2013 - 2019	**62-14006**			
1000	Outlander MAX 1000 XTP	2013 - 2019	**62-14006**			

ATV/UTV CLUTCH & THROTTLE CABLES

CODE = B | KEYWORD = 5

CC	Model	Year	Throttle Cable	Clutch Cable	Rear Brake Cable	Rear Hand Park Cable
Can-Am™						
1000	Renegade 1000	2012 - 2019	**62-14006**			
1000	Renegade 1000 XMR	2016 - 2019	**62-14006**			
1000	Renegade 1000 XXC	2012 - 2019	**62-14006**			
UTV						
450	Outlander MAX 450 6x6	2019 - 2020	**62-14006**			
650	Outlander 650 6x6	2015 - 2018	**62-14006**			
650	Outlander MAX 650 6x6	2019 - 2020	**62-14006**			
1000	Outlander 1000 EFI 6x6	2015 - 2018	**62-14006**			
1000	Outlander MAX 1000 EFI 6x6	2019 - 2020	**62-14006**			
Honda™						
90	TRX90	1993 - 2020	**62-64038**			
200	ATC200X	1983 - 1985		**69-62006**		
200	TRX200	1990 - 1991	**62-64030**		**61-63100**	
200	TRX200	1996	**62-64030**		**61-63100**	
200	TRX200D	1990 - 1995	**62-64030**		**61-63100**	
200	TRX200D	1996 - 1997	**62-64030**		**61-63100**	
250	ATC250ES	1985 - 1987	**62-64029**			
250	ATC250R	1981 - 1982	**62-64036**	**69-62000**		
250	ATC250R	1983 - 1984	**62-64037**	**69-62000**		
250	ATC250R	1985	**62-64040**			
250	ATC250R	1986	**62-64041**			
250	ATC250SX	1985 - 1986	**62-64029**			
250	TRX250 Fourtrax	1985 - 1987	**62-64029**			
250	TRX250 Recon	1997 - 2001	**62-64031**		**61-63101**	
250	TRX250R	1986 - 1987	**62-64041**	**69-62000**		
250	TRX250R	1988 - 1989	**62-64041**	**69-62000**		
250	TRX250TE Recon	2002 - 2014	**62-64031**		**61-63101**	
250	TRX250TE Recon	2016 - 2020	**62-64031**		**61-63101**	
250	TRX250TM Recon	2002 - 2014	**62-64031**		**61-63101**	
250	TRX250TM Recon	2016 - 2020	**62-64031**		**61-63101**	
250	TRX250X	1987 - 1992	**62-64029**	**69-64004**		
250	TRX250X / EX Sportrax	2001 - 2005	**62-64031**		**61-63101**	
250	TRX250X / EX Sportrax	2006 - 2016	**62-64032**	**69-64005**	**61-63101**	**61-67004**
250	TRX250X / EX Sportrax	2017 - 2020	**62-64032**	**69-64005**	**61-63101**	
300	TRX300 EX	1993 - 2008	**62-64029**	**69-64003**		
300	TRX300 Fourtrax	1988 - 1992	**62-64033**		**61-63102**	
300	TRX300 Fourtrax	1993 - 1995	**62-64033**		**61-63103**	
300	TRX300 Fourtrax	1996 - 2000	**62-64033**		**61-63103**	
300	TRX300 X	2009	**62-64029**	**69-64003**		
300	TRX300FW Fourtrax 4x4	1988 - 1992	**62-64033**		**61-63102**	
300	TRX300FW Fourtrax 4x4	1993 - 2000	**62-64033**		**61-63103**	
350	ATC350X	1985 - 1986	**62-64029**			
350	TRX350	1986 - 1987	**62-64029**			
350	TRX350D	1987 - 1989	**62-64029**			
350	TRX350FE	2000 - 2006	**62-64034**		**61-63104**	**61-67001**
350	TRX350FM Fourtrax Rancher	2000 - 2006	**62-64034**		**61-63104**	**61-67001**
350	TRX350TE	2000 - 2006	**62-64034**		**61-63104**	**61-67001**
350	TRX350TM Fourtrax Rancher	2000 - 2006	**62-64034**		**61-63104**	**61-67001**
400	TRX400EX	1999 - 2004	**62-64029**	**69-64002**		
400	TRX400EX	2005 - 2007	**62-64039**	**69-64001**		**61-67002**
400	TRX400EX	2008	**62-64039**	**69-64000**		**61-67002**
400	TRX400FA	2004 - 2007	**62-64034**		**61-63104**	**61-67001**
400	TRX400FGA Fourtrax Rancher 4x4	2004 - 2007	**62-64034**		**61-63104**	**61-67001**
400	TRX400FW Fourtrax Foreman 4x4	1995 - 2003	**62-64034**		**61-63104**	**61-67001**
400	TRX400X	2009 - 2014	**62-64039**	**69-64000**		**61-67002**
420	TRX420 FA IRS	2009 - 2014	**62-64034**			**61-67003**
420	TRX420 FA IRS	2015 - 2017				**61-67005**
420	TRX420 FA Solid Axle	2014 - 2020				**61-67005**
420	TRX420 FE	2007 - 2013	**62-64034**		**61-63104**	**61-67009**
420	TRX420 FE	2014 - 2020				**61-67005**
420	TRX420 FM	2007 - 2013	**62-64034**		**61-63104**	**61-67009**
420	TRX420 FM	2014 - 2020				**61-67005**
420	TRX420 FPA IRS	2009 - 2014	**62-64034**			**61-67003**
420	TRX420 FPA Solid Axle	2014				**61-67005**
420	TRX420 FPE	2009 - 2010				**61-67009**
420	TRX420 FPE	2011 - 2013	**62-64034**		**61-63104**	**61-67009**
420	TRX420 FPM	2009 - 2010				**61-67009**
420	TRX420 FPM	2011 - 2013	**62-64034**		**61-63104**	**61-67009**
420	TRX420 TE	2007 - 2013	**62-64034**		**61-63104**	**61-67009**
420	TRX420 TE	2014 - 2020				**61-67005**
420	TRX420 TM	2007 - 2013	**62-64034**		**61-63104**	**61-67009**
420	TRX420 TM	2014 - 2020				**61-67005**
450	TRX450ER	2006 - 2014	**62-64035**	**69-62000**		**61-67006**
450	TRX450ES	1998 - 2001	**62-64034**		**61-63104**	**61-67001**
450	TRX450FE	2002 - 2004	**62-64034**		**61-63104**	**61-67001**

CODE = B | KEYWORD = 5

CC	Model	Year	Throttle Cable	Clutch Cable	Rear Brake Cable	Rear Hand Park Cable
Honda™						
450	TRX450FM	2002 - 2004	62-64034		61-63104	61-67001
450	TRX450R	2004 - 2009	62-64035	69-62000		61-67006
450	TRX450S	1998 - 2001	62-64034		61-63104	61-67001
500	TRX500FA	2001 - 2014	62-64034		61-63104	61-67001
500	TRX500FA	2015 - 2017			61-63104	
500	TRX500FE	2005 - 2009	62-64034		61-63104	61-67001
500	TRX500FE	2010 - 2011	62-64034			
500	TRX500FE	2012 - 2013	62-64034		61-63105	61-67007
500	TRX500FE	2014 - 2019				61-67005
500	TRX500FGA	2004 - 2008	62-64034		61-63104	61-67001
500	TRX500FM	2005 - 2009	62-64034		61-63104	61-67001
500	TRX500FM	2010 - 2011	62-64034			
500	TRX500FM	2012 - 2013	62-64034		61-63105	61-67007
500	TRX500FM Solid Axle	2014 - 2019				61-67005
500	TRX500FPA	2009	62-64034		61-63104	61-67001
500	TRX500FPA	2010	62-64034			
500	TRX500FPA	2011 - 2014	62-64034		61-63104	61-67001
500	TRX500FPE	2007 - 2009	62-64034		61-63104	61-67001
500	TRX500FPE	2010 - 2011	62-64034			
500	TRX500FPE	2012 - 2013	62-64034		61-63105	61-67007
500	TRX500FPM	2008 - 2009	62-64034		61-63104	61-67001
500	TRX500FPM	2010 - 2011	62-64034			
500	TRX500FPM	2012 - 2013	62-64034		61-63105	61-67007
500	TRX500TM	2005 - 2006	62-64034		61-63104	61-67001
520	TRX520FE	2020				61-67005
520	TRX520FM Solid Axle	2020				61-67005
650	TRX650 Rincon	2003 - 2005	62-64034			61-67008
680	TRX680 Rincon	2006 - 2020	62-64034			61-67008
Kawasaki™						
50	KFX50	2007 - 2020	62-84023			
80	KFX80	2003 - 2006	62-84022			
90	KFX90	2007 - 2020	62-84023			
200	KLT200B	1983		69-84001		
200	KLT200C	1983 - 1984		69-84001		
220	KLF220 Bayou	1988 - 2002			61-83100	
250	KFX250 Mojave	1989 - 2004	62-84024	69-84001		
250	KLF250 Bayou	2003 - 2011			61-83100	
300	KLF300A Bayou	1986 - 1987	62-84024			
300	KLF300B Bayou	1988	62-84024		61-83101	
300	KLF300B Bayou	1989 - 2005			61-83101	
300	KLF300C Bayou 4x4	1989 - 2005	62-84024		61-83102	
300	KVF300A Prairie 4x4	1999 - 2002	62-84025		61-83103	
300	KVF300B Prairie 2x4	1999 - 2002	62-84025		61-83103	
360	KVF360A Prairie 4x4	2003 - 2013	62-84026		61-83104	61-87001
360	KVF360B Prairie	2003 - 2009	62-84027		61-83104	61-87001
360	KVF360B Prairie	2010 - 2011	62-84027			
360	KVF360C Prairie 4x4	2003 - 2013	62-84026		61-83104	61-87001
400	KFX400	2003 - 2006	62-14007	69-74000		61-87002
400	KLF400 Bayou	1993 - 1999	62-84025		61-83105	
400	KVF400A Prairie 4x4	1997 - 1998	62-84025		61-83103	
400	KVF400B Prairie	1998	62-84025		61-83103	
400	KVF400C Prairie 4x4	1999 - 2002	62-84025		61-83103	
400	KVF400D Prairie	1999 - 2002	62-84025		61-83103	
450	KFX450R	2008 - 2014	62-84028	69-84000		
650	KVF650 Brute force	2005 - 2013	62-84021		61-83104	61-87001
650	KVF650 I Brute force	2006 - 2013	62-84029		61-83106	61-87003
650	KVF650 Prairie	2002 - 2003	62-84021		61-83104	61-87001
700	KFX 700 V-Force	2004 - 2009	62-84021		61-83104	61-87001
700	KVF700 Prairie	2004 - 2006	62-84021		61-83104	61-87001
750	KVF750 Brute Force	2005 - 2007	62-84029		61-83106	61-87003
750	KVF750 Brute Force	2008 - 2020	62-84030		61-83106	61-87003
750	KVF750 Brute Force EPS	2012 - 2020	62-84030		61-83106	61-87003
Polaris™						
50	Outlaw 50	2008 - 2019	62-24006			
50	Predator 50	2007	62-24006			
90	Outlaw 90	2007 - 2016	62-24005			
90	Sportsman 90	2007 - 2016	62-24005			
200	Phoenix 200	2007 - 2020			61-43100	
250	Trail Blazer 250	1990 - 1998	62-44013			
250	Trail Blazer 250	1999 - 2006	62-44014			
250	Trail Boss 250 2x4	1989 - 1999	62-44013			
250	Trail Boss 250 4x4	1989 - 1995	62-44013			
250	Xplorer 250 4x4	2000 - 2002	62-44014			
300	300 2x4	1994 - 1995	62-44013			
300	300 4x4	1994 - 1995	62-44013			

ATV/UTV CLUTCH & THROTTLE CABLES

CODE = B | KEYWORD = 5

CC	Model	Year	Throttle Cable	Clutch Cable	Rear Brake Cable	Rear Hand Park Cable
Polaris™						
300	Hawkeye 2x4	2006 - 2011	**62-44003**			
300	Hawkeye 4x4	2006 - 2007	**62-44003**			
300	Sportsman 300 4x4	2008 - 2010	**62-44003**			
325	Hawkeye 325 2x4	2015	**62-44016**			
325	Magnum 325 2x4	2000	**62-44007**			
325	Magnum 325 2x4	2001 - 2002	**62-44003**			
325	Magnum 325 4x4	2000 - 2002	**62-44007**			
325	Sportsman 325 ETX EFI	2015	**62-44016**			
325	Trail Boss 325	2000 - 2001	**62-44007**			
325	Trail Boss 325	2002	**62-44003**			
325	Xpedition 325	2000 - 2001	**62-44007**			
325	Xpedition 325	2002	**62-44003**			
330	ATP 330 4x4	2004 - 2005	**62-44003**			
330	Magnum 330 2x4	2003 - 2005	**62-44003**			
330	Magnum 330 4x4	2005	**62-44003**			
330	Magnum 330 4x4 AA AB AC	2003 - 2004	**62-44003**			
330	Magnum 330 4x4 FB	2003 - 2004	**62-44003**			
330	Trail Blazer 330	2008 - 2013	**62-44003**			
330	Trail Boss 330	2003 - 2013	**62-44003**			
350	350L 2x4	1993	**62-44011**			
350	350L 4x4	1993	**62-44011**			
350	Sportsman 350 4x4	1993	**62-44011**			
350	Trail Boss 350L 2x4	1990 - 1992	**62-44011**			
350	Trail Boss 350L 4x4	1990 - 1992	**62-44011**			
400	400L 2x4	1994 - 1995	**62-44011**			
400	400L 4x4	1994	**62-44011**			
400	Hawkeye 400 HO 2x4	2012 - 2014	**62-44003**			
400	Scrambler 400 2x4	2000 - 2002	**62-44010**			
400	Scrambler 400 4x4	1995 - 1997	**62-44015**			
400	Scrambler 400 4x4	1998 - 1999	**62-44012**			
400	Scrambler 400 4x4	2000 - 2002	**62-44010**			
400	Sport 400	1994 - 1997	**62-44011**			
400	Sport 400	1998 - 1999	**62-44012**			
400	Sportsman 400 4x4	1994 - 1997	**62-44011**			
400	Sportsman 400 4x4	2002 - 2005	**62-44003**			
400	Sportsman 400 4x4 AA AE AG	2004	**62-44003**			
400	Sportsman 400 4x4 AQ-AV	2004	**62-44003**			
400	Sportsman 400 4x4 Built After 12/7/00	2001	**62-44003**			
400	Sportsman 400 4x4 Built Before 12/7/00	2001	**62-44003**			
400	Sportsman 400 HO 4x4	2009 - 2014	**62-44003**			
400	Sportsman 400 HO 4x4 Built After 9/16	2008	**62-44003**			
400	Sportsman 400 HO 4x4 Built Before 9/16	2008	**62-44003**			
400	Trail Blazer 400	2003	**62-44010**			
400	Xplorer 400L 4x4	1999 - 2002	**62-44010**			
425	Xpedition 425	2000	**62-44007**			
425	Xpedition 425	2001 - 2002	**62-44003**			
450	Outlaw 450	2008	**62-44006**			
450	Outlaw 450	2009 - 2010	**62-44005**			
450	Sportsman 450	2006	**62-44003**			
450	Sportsman 450 Built After 7/25/06	2007	**62-44003**			
450	Sportsman 450 Built Before 7/25/06	2007	**62-44003**			
450	Sportsman 450 HD 2x4	2018	**62-44016**			
450	Sportsman 450 HO	2018 - 2020	**62-44016**			
500	ATP 500 4x4	2004 - 2005	**62-44003**			
500	Magnum 500 2x4 HDS	2002	**62-44003**			
500	Magnum 500 4x4	2000	**62-44007**			
500	Magnum 500 4x4	2001	**62-44003**			
500	Magnum 500 4x4 AA	2002	**62-44003**			
500	Magnum 500 4x4 AB/FB	2002	**62-44003**			
500	Magnum 500 4x4 Built Before 9/11/98	1999	**62-44007**			
500	Magnum 500 4x4 HDS	2003	**62-44003**			
500	Magnum 500 4x4 HDS AA	2001 - 2002	**62-44003**			
500	Magnum 500 4x4 HDS FB	2001	**62-44003**			
500	Outlaw 500	2006 - 2007	**62-44003**	**69-44000**		
500	Predator 500	2003 - 2007	**62-44003**	**69-44000**		
500	Scrambler 500 2x4	2000	**62-44010**			
500	Scrambler 500 2x4	2002	**62-44003**			
500	Scrambler 500 4x4	1999 - 2000	**62-44007**			
500	Scrambler 500 4x4	2001 - 2012	**62-44003**			
500	Sportsman 500 4x4	2000	**62-44007**			
500	Sportsman 500 4x4 Built After 9/98	1999	**62-44007**			
500	Sportsman 500 4x4 Built Before 9/98	1999	**62-44007**			
500	Sportsman 500 4x4 DUSE	2001	**62-44007**			
500	Sportsman 500 4x4 DUSE	2002	**62-44003**			
500	Sportsman 500 4x4 DUSE HO	2001	**62-44007**			

CC	Model	Year	Throttle Cable	Clutch Cable	Rear Brake Cable	Rear Hand Park Cable
Polaris™						
500	Sportsman 500 4x4 HO	2001	**62-44007**			
500	Sportsman 500 4x4 HO	2002 - 2013	**62-44003**			
500	Sportsman 500 4x4 HO AA- AC- AE- AG	2004	**62-44003**			
500	Sportsman 500 4x4 HO AO - AX	2004	**62-44003**			
500	Sportsman 500 4x4 RSE	2000 - 2001	**62-44007**			
500	Sportsman 500 4x4 RSE	2002	**62-44003**			
500	Sportsman 500 4x4 RSE Built After 9/98	1999	**62-44007**			
500	Sportsman 500 4x4 RSE Built Before 9/98	1999	**62-44007**			
500	Sportsman 500 EFI	2009	**62-44003**			
500	Sportsman 500 Tractor EFI Built After 6/23/09	2010	**62-44003**			
500	Sportsman 500 X2	2006 - 2009	**62-44008**			
500	Sportsman Forest 500	2011 - 2013	**62-44003**			
500	Sportsman Forest 500 Tractor	2011 - 2012	**62-44003**			
500	Sportsman Touring 500	2008 - 2013	**62-44008**			
500	Worker 500 4x4	2001	**62-44007**			
500	Worker 500 4x4 Built After 9/98	1999	**62-44007**			
500	Worker 500 4x4 Built Before 9/98	1999	**62-44007**			
525	Outlaw 525 IRS	2007 - 2008	**62-44006**			
525	Outlaw 525 IRS	2009 - 2011	**62-44005**			
525	Outlaw 525 S	2008	**62-44006**			
525	Outlaw 525 S	2009 - 2010	**62-44005**			
550	Sportsman 550	2011 - 2013	**62-44004**			
550	Sportsman 550 EPS	2010 - 2014	**62-44004**			
550	Sportsman 550 X2	2010 - 2014	**62-44004**			
550	Sportsman 550 XP	2010 - 2014	**62-44004**			
550	Sportsman 550 XP Built After 12/1/08	2009	**62-44004**			
550	Sportsman 550 XP Built Before 12/1/08	2009	**62-44004**			
550	Sportsman Forest 550	2011 - 2014	**62-44004**			
550	Sportsman Touring 550 EPS	2010 - 2014	**62-44004**			
570	Sportsman 570 EFI	2014 - 2020	**62-44016**			
570	Sportsman 570 EFI EPS	2014 - 2015	**62-44016**			
570	Sportsman 570 EFI HD	2016 - 2017	**62-44016**			
570	Sportsman 570 EFI UTE HD	2015	**62-44016**			
570	Sportsman 570 EFI X2 EPS	2015	**62-44016**			
570	Sportsman 570 EFI X2 EPS	2018 - 2020	**62-44017**			
570	Sportsman 570 HD	2015	**62-44016**			
570	Sportsman 570 HD EFI	2014	**62-44016**			
570	Sportsman 570 SP	2015 - 2020	**62-44016**			
570	Sportsman 570 SP After 12/15/17	2018	**62-44016**			
570	Sportsman 570 SP Before 12/15/17	2018	**62-44016**			
570	Sportsman Forest 570	2014	**62-44016**			
570	Sportsman Forest 570 EFI EPS	2014 - 2015	**62-44016**			
570	Sportsman Touring 570 EFI	2014	**62-44016**			
570	Sportsman Touring 570 EFI	2016 - 2020	**62-44017**			
570	Sportsman Touring 570 EFI EPS	2015	**62-44016**			
570	Sportsman Touring 570 Premium	2020	**62-44017**			
570	Sportsman Touring 570 SP	2015	**62-44016**			
570	Sportsman Touring 570 SP	2016 - 2020	**62-44017**			
700	Sportsman 700 4x4	2007	**62-44002**			
700	Sportsman 700 EFI	2005 - 2007	**62-44002**			
700	Sportsman X2 700 EFI	2008	**62-44001**			
800	Sportsman 800 EFI	2005 - 2013	**62-44002**			
800	Sportsman 800 EFI Built After 2/1/08	2008	**62-44002**			
800	Sportsman 800 EFI Built After 9/05/05	2006	**62-44002**			
800	Sportsman 800 EFI Built Before 9/05/05	2006	**62-44002**			
800	Sportsman 800 EFI Built Before1/31/08	2008	**62-44002**			
800	Sportsman 800 HO EFI	2009	**62-44002**			
800	Sportsman 800 HO EFI Built After 2/01/08	2008	**62-44002**			
800	Sportsman 800 HO EFI Built Before 1/31/08	2008	**62-44002**			
800	Sportsman Forest 800 EFI	2012 - 2013	**62-44002**			
800	Sportsman Touring 800 EFI	2008 - 2009	**62-44002**			
800	Sportsman X2 800 EFI	2007 - 2009	**62-44001**			
850	Scrambler 850	2015 - 2020	**62-44000**			
850	Scrambler 850 HO/EPS	2013 - 2014	**62-44000**			
850	Sportsman 850 High Lifter	2016 - 2020	**62-44000**			
850	Sportsman 850 SP	2015 - 2018	**62-44000**			
850	Sportsman Forest 850	2011 - 2015	**62-44000**			
850	Sportsman Touring 850 EPS	2014	**62-44000**			
850	Sportsman Touring 850 SP	2015 - 2020	**62-44000**			
850	Sportsman Touring EPS 850	2010 - 2013	**62-44000**			
850	Sportsman Touring EPS 850 HO	2013	**62-44000**			
850	Sportsman X2 850	2011	**62-44000**			
850	Sportsman XP 850	2009 - 2013	**62-44000**			
850	Sportsman XP 850 EPS	2010 - 2014	**62-44000**			
850	Sportsman XP 850 EPS Built After 12/2/08	2009	**62-44000**			

ATV/UTV CLUTCH & THROTTLE CABLES

CODE = B | KEYWORD = 5

CC	Model	Year	Throttle Cable	Clutch Cable	Rear Brake Cable	Rear Hand Park Cable
Polaris™						
850	Sportsman XP 850 EPS Built Before 12/1/08	2009	**62-44000**			
1000	Scrambler 1000 XP	2016 - 2018	**62-44000**			
1000	Scrambler 1000 XP HO EPS	2014 - 2015	**62-44000**			
1000	Sportsman 1000 XP	2015	**62-44000**			
1000	Sportsman 1000 XP	2016	**62-44004**			
1000	Sportsman Touring 1000	2015 - 2020	**62-44000**			
UTV						
250	Big Boss 250 4x6	1989 - 1992	**62-44013**			
250	Big Boss 250 6x6	1991 - 1993	**62-44013**			
300	Big Boss 300 6x6	1994	**62-44013**			
350	Big Boss 350L 6x6	1993	**62-44011**			
400	Big Boss 400L 6x6	1994 - 1997	**62-44011**			
500	Sportsman 500 6x6	2000	**62-44007**			
500	Sportsman 500 6x6	2001 - 2008	**62-44003**			
570	Sportsman 570 6x6	2019 - 2020	**62-44017**			
800	Sportsman 800 EFI 6x6	2009 - 2014	**62-44002**			
800	Sportsman 800 EFI 6x6 Forest	2013	**62-44002**			
Suzuki™						
80	LT-80	1987 - 2006	**62-84022**			
90	LT-Z90 QUADSPORT	2007 - 2020	**62-74034**			
160	LT-160	2003 - 2004	**62-74035**			
160	LT-160E	1989 - 1992	**62-74035**			
160	LT-F160	1991 - 2001	**62-74035**			
230	LT-230E	1987 - 1993	**62-74031**			
230	LT-230S	1985 - 1990		**69-72004**		
250	LT-250R	1985 - 1986		**69-74003**		
250	LT-250R	1987 - 1992	**62-74032**	**69-74003**		
250	LT-250S	1989 - 1990	**62-74030**	**69-72004**		
250	LT-4WD 250 Quad Runner	1987 - 1989	**62-74031**			
250	LT-4WD 250 Quad Runner	1990 - 1998	**62-74027**			
250	LT-F250 2WD	1988 - 1989	**62-74030**			
250	LT-F250 2WD	1990 - 1998	**62-74027**			
250	LT-F250 2WD	1999	**62-74021**			
250	LT-F250 2WD	2000 - 2001	**62-74028**			
250	LT-F250 Ozark	2002 - 2003	**62-74029**			**61-77001**
250	LT-F250 Ozark	2004 - 2008				**61-77001**
250	LT-F250 Ozark	2009 - 2014	**62-74028**			**61-77001**
250	LT-F250F 4WD Quad Runner	1999	**62-74027**			
250	LT-F250F 4WD Quad Runner	2000 - 2002	**62-74028**			
250	LT-Z250	2004 - 2008	**62-74029**			**61-77002**
250	LT-Z250	2009				**61-77002**
300	LT-F300F King Quad	1999	**62-74027**			
300	LT-F300F King Quad	2000 - 2002	**62-74028**			
300	LT-F4WDX King Quad 300	1991 - 1998	**62-74027**			
400	LT-A400 2WD King Quad	2008 - 2009	**62-74026**		**61-73100**	**61-77003**
400	LT-A400 Eiger 2wd	2002 - 2007	**62-74020**		**61-73100**	**61-77004**
400	LT-A400F 4WD King Quad	2008 - 2010	**62-74026**		**61-73100**	**61-77003**
400	LT-A400F 4WD King Quad	2011 - 2014	**62-74036**			**61-77003**
400	LT-A400F 4WD King Quad	2015 - 2020	**62-74036**			
400	LT-A400F Eiger 4wd	2002	**62-74020**			**61-77004**
400	LT-A400F Eiger 4wd	2003 - 2007	**62-74020**		**61-73100**	**61-77004**
400	LT-F400 2WD King Quad	2008	**62-74026**		**61-73100**	**61-77003**
400	LT-F400 2WD King Quad	2009	**62-74026**			
400	LT-F400 Eiger 2wd	2002 - 2007	**62-74020**		**61-73100**	**61-77004**
400	LT-F400F 4WD King Quad	2008 - 2010	**62-74026**		**61-73100**	**61-77003**
400	LT-F400F 4WD King Quad	2011 - 2020	**62-74036**			**61-77003**
400	LT-F400F Eiger 4wd	2002 - 2007	**62-74020**		**61-73100**	**61-77004**
400	LT-Z400	2003 - 2008	**62-14007**	**69-74000**		**61-87002**
400	LT-Z400	2009 - 2014	**62-74024**	**69-74000**		
450	LTA-450 X King Quad	2007 - 2009	**62-74018**			**61-77005**
450	LTA-450 X King Quad	2010	**62-74017**			**61-77005**
450	LT-R450	2006 - 2008	**62-74025**	**69-74002**		**61-77006**
450	LT-R450	2009 - 2011	**62-74024**	**69-74002**		
500	LT-500R	1987 - 1990	**62-74023**	**69-74001**		
500	LT-A500F Quad Master Auto	2000 - 2001	**62-74021**			
500	LT-A500F Vinson	2002 - 2004	**62-74020**			
500	LT-A500F Vinson	2005 - 2007	**62-74019**			
500	LT-A500X	2009	**62-74022**			**61-77007**
500	LT-A500X	2010	**62-74017**			
500	LT-A500X	2011 - 2014	**62-74017**			**61-37001**
500	LT-A500X	2015 - 2018	**62-74017**			
500	LT-A500X	2019 - 2020	**62-74022**			
500	LT-A500XP POWER STEERING	2011 - 2020	**62-74022**			
500	LT-F500F	1998 - 2002	**62-74021**		**61-73101**	
500	LT-F500F Vinson	2003 - 2004	**62-74020**			

CC	Model	Year	Throttle Cable	Clutch Cable	Rear Brake Cable	Rear Hand Park Cable
Suzuki™						
500	LT-F500F Vinson	2005 - 2007	62-74019			
700	LTA-700 X King Quad	2005 - 2007	62-74018			61-77005
700	LTV-700F Twin Peaks	2004 - 2005	62-84021		61-83104	61-87001
700	LTV-700F Twin Peaks	2006	62-84021			
750	LTA-750 X King Quad	2008 - 2009	62-74018			61-37001
750	LTA-750 X King Quad	2010 - 2014	62-74017			61-37001
750	LTA-750 X King Quad	2015 - 2018	62-74017			
750	LTA-750 X King Quad	2019 - 2020	62-74022			
750	LTA-750 XP King Quad Power Steering	2009	62-74018			61-37001
750	LTA-750 XP King Quad Power Steering	2011 - 2014	62-74022			61-77007
750	LTA-750 XP King Quad Power Steering	2011 - 2020	62-74022			
Yamaha						
50	YFM50 Raptor	2004 - 2008	62-34038			
80	YFM80 Badger	1992 - 2001	62-34036			
80	YFM80 Grizzly	2005 - 2008	62-34036			
80	YFM80 Raptor	2002 - 2008	62-34036			
90	YFM90 Raptor	2009 - 2013	62-34037			
100	YFM100	1989 - 1991	62-34036			
125	YFM125 Raptor	2011 - 2013	62-34045			
200	YFM200 Moto-4	1987 - 1988	62-34027			
200	YFM200 Moto-4	1989	62-34027			
200	YFS200 Blaster	1988 - 2002	62-34035	69-34008	61-33100	
200	YFS200 Blaster	2003 - 2006	62-34035	69-34008		
225	YFM225 Moto-4	1987 - 1988	62-34027			
225	YTM225 Tri-Moto	1986	62-34039			
250	YFB250 Timberwolf	1992 - 1998	62-34039			
250	YFB250FW Timberwolf	1994 - 2000	62-34039			
250	YFM 250 Raptor	2008 - 2013	62-34034	69-34006		
250	YFM250 Beartracker	1999 - 2004	62-34029			61-37002
250	YFM250 Big Bear	2007 - 2009	62-34030			61-37002
250	YFM250 Moto-4	1989 - 1991	62-34027			
250	YFM250B Bruin	2005 - 2006	62-34030			61-37002
250	YTZ250 Tri Moto	1985		69-32022		
350	YFM350 Grizzly IRS	2007 - 2011	62-34041		61-33101	61-37003
350	YFM350 Raptor	2004 - 2013	62-34033	69-34005		
350	YFM350 Warrior	1987 - 1992		69-32005		
350	YFM350 Warrior	1993 - 2004	62-34032	69-32005		
350	YFM350BA Bruin 2WD	2004 - 2006	62-34041		61-33102	61-37004
350	YFM350ER Moto-4	1987	62-34027			
350	YFM350ER Moto-4	1994 - 1995	62-34032			
350	YFM350FA Bruin 4WD	2004 - 2006	62-34041		61-33102	61-37004
350	YFM350FGW Grizzly 4WD	2007 - 2011	62-34041		61-33102	61-37004
350	YFM350FGW Grizzly 4WD	2012 - 2014	62-34041			61-37004
350	YFM350FW Big Bear	1993 - 1996	62-34029			
350	YFM350GW Grizzly 2WD	2007 - 2011	62-34041		61-33102	61-37004
350	YFM350U Big Bear	1996 - 1998	62-34029			
350	YFM35FX Wolverine	1995 - 2005	62-34029			
350	YFM35X Wolverine	2006 - 2009	62-34041		61-33102	61-37005
350	YFZ350 Banshee	1987 - 2009	62-34031	69-34007		
400	YFM400 Big Bear 2WD	2000 - 2004	62-34030			61-37006
400	YFM400 Big Bear 4WD	2000 - 2006	62-34030			61-37006
400	YFM400 Big Bear IRS	2007 - 2012	62-34030		61-33104	61-37007
400	YFM400 Grizzly IRS	2007 - 2008	62-34041			61-37008
400	YFM400 Kodiak 2WD	2000 - 2001	62-34041			61-37004
400	YFM400 Kodiak 2WD	2003 - 2004	62-34041		61-33102	61-37004
400	YFM400 Kodiak 4WD	1993 - 1998	62-34029			
400	YFM400 Kodiak 4WD	2000 - 2002	62-34041			61-37008
400	YFM400 Kodiak 4WD	2003 - 2004	62-34041			61-37004
400	YFM400 Kodiak 4WD	2005 - 2006	62-34041			61-37008
450	YFM450 Grizzly EPS	2011 - 2014	62-34041			
450	YFM450 Grizzly IRS	2007	62-34041			61-37008
450	YFM450 Grizzly IRS	2008 - 2010	62-34041			61-37003
450	YFM450 Grizzly IRS	2011 - 2014	62-34041			
450	YFM450 Kodiak	2003 - 2006	62-34041			61-37008
450	YFM45FX Wolverine 450 4x4	2006 - 2010	62-34041			61-37008
450	YFZ450	2004 - 2009	62-34046	69-34004		
450	YFZ450	2012 - 2013	62-34028	69-34003		
450	YFZ450R	2009 - 2020	62-34043	69-34002		
450	YFZ450X	2010 - 2011	62-34043	69-34002		
550	YFM550 Grizzly	2009 - 2012	62-34026			61-37009
550	YFM550 Grizzly	2013	62-34026			61-37008
550	YFM550 Grizzly	2014	62-34041			61-37009
550	YFM550 Grizzly EPS	2009 - 2013	62-34026			61-37009
550	YFM550 Grizzly EPS	2014	62-34041			61-37009

ATV/UTV CLUTCH & THROTTLE CABLES

CODE = B **KEYWORD = 5**

CC	Model	Year	Throttle Cable	Clutch Cable	Rear Brake Cable	Rear Hand Park Cable
Yamaha						
660	YFM660 Grizzly	2002 - 2008	**62-34044**			**61-37010**
660	YFM660R Raptor	2001 - 2005	**62-34040**	**69-34001**		
700	KODIAK 700 4WD	2016	**62-34026**			**61-37009**
700	KODIAK 700 EPS 4WD	2016				**61-37009**
700	YFM700 Grizzly	2007 - 2016	**62-34026**			**61-37009**
700	YFM700 Grizzly EPS	2008 - 2016	**62-34026**			**61-37009**
700	YFM700 Grizzly EPS	2017 - 2020				**61-37009**
700	YFM700 Grizzly EPS Graphite	2018				**61-37009**
700	YFM700 Grizzly EPS Hunter	2018 - 2020				**61-37009**
700	YFM700 Grizzly EPS LE	2018				**61-37009**
700	YFM700 Grizzly EPS SE	2018 - 2020				**61-37009**
700	YFM700 Grizzly EPS XT-R	2020				**61-37009**
700	YFM700R Raptor	2006 - 2020	**62-34042**	**69-34000**		

BRAKES

2022 ATV/UTV CATALOGUE

SBS ATV BRAKE PADS

PERSISTENCE - PASSION - PERFORMANCE

CODE = B | KEYWORD = 12

OFF ROAD / ATV BRAKE PADS

UPGRADE / STANDARD

HF - CERAMIC FRONT-REAR
- OE replacement compound for bikes with non-sintered pads
- Designed for commuters, general-purp ose street & cruiser bikes
- Ceramic compound offers long pad life, low dust and low brake disc/rotor wear
- Excellent, consistent performance in wet and dry conditions
- NUCAP NRS technology secures a mechanical and indestructible bonding of the compound
- Innovative noise-reduction technology for high comfort and low development of noise

UPGRADE / RACING

NEW

PSI - EVO SINTER FRONT / REAR
- Ultimate upgrade compound for ATVs and UTVs
- State-of-the-art conductive sintered EVO compound formulated for strong initial bite to give instant brake feeling, easy modulation and powerful in-stop performance
- Fade free, consistent and reliable performance under extreme conditions and throughout brake pad lifetime
- NRS Technology

RACING / CLUB, TRAILS & LEISURE

RSI SINTER FRONT / REAR
- Performance upgrade choice of MX GP World Championship MX GP and MX2 teams and riders
- Sintered compound formulated for high thermal stability, powerful and predictable fade-free performance
- Compatible with OE standard brake discs and specially designed racing discs

SI - SINTER FRONT / REAR
- The upgrade choice for muddy, wet or sandy conditions
- Sintered compound formulated for extended service intervals, high performance and easy modulation
- Class-leading smooth performance developed in racing under severe conditions

CLUB, TRAILS & LEISURE

ATS - SINTER FRONT / REAR
- OE replacement compound for combination with plain steel brake discs
- Sintered compound compatible with OE standard plain steel brake discs as used with older Arctic Cat & Polaris ATV models

BRAKE SHOES WITH SPRINGS

Asbestos-free brake lining for superior performance and durability under all weather conditions. High grade alloy for superior strength. Surface treated against corrosion. Brake shoe springs made of high quality spring wire steel according to DIN 17223 specifications for max. flexibility.

			Front Pad Compound Options						Rear Pad Compound Options					
CC	Make/Model	Years	Front	Shoe	HF	ATS	SI	RSI / PSI	Rear	Shoe	HF	ATS	SI	RSI / PSI
ADLY™														
150	ATV	05 - 07	544 SI*		**61-04011**		**61-04252**	**61-04502**	544 SI		**61-04011**		**61-04252**	**61-04502**
150	Interceptor	05 - 07	544 SI*		**61-04011**		**61-04252**	**61-04502**	544 SI		**61-04011**		**61-04252**	**61-04502**
300	ATV	05 - 11	544 SI*		**61-04011**		**61-04252**	**61-04502**	544 SI		**61-04011**		**61-04252**	**61-04502**
300	Cross X Over	07 - 11	810 SI*		**61-04103**		**61-04288**	**61-04540**						
300	Cross X Road	07 - 11	810 SI*		**61-04103**		**61-04288**	**61-04540**						
300	ATV Sport	07 - 13	810 SI*		**61-04103**		**61-04288**	**61-04540**	848 SI		**61-04112**		**61-04290**	
320	S	07 - 13	810 SI*		**61-04103**		**61-04288**	**61-04540**						
320	U	07 - 13	810 SI*		**61-04103**		**61-04288**	**61-04540**						
Arctic Cat™														
50	2WD	04 - 06	2048*	**61-04910**										
50	DVX	06 - 08	2048*	**61-04910**					638 SI		**61-04053**		**61-04266**	**61-04517**
90	2WD	02 - 04	2048*	**61-04910**										
90	DVX	06 - 14	2048*	**61-04910**					638 SI		**61-04053**		**61-04266**	**61-04517**
250	2x4	05 - 06	822 ATS*			**61-04704**	**61-04289**	**61-04541**	822 ATS			**61-04704**	**61-04289**	**61-04541**
250	2x4 (Man. Hand Brake)	99 - 04							827 ATS			**61-14001**		
250	2x4/4x4	99 - 04	758 ATS*			**61-04700**	**61-04277**	**61-04529**	758 ATS			**61-04700**	**61-04277**	**61-04529**
250	4x4 (Man. Hand Brake)	00 - 04							827 ATS			**61-14001**		
250	DVX	06 - 09	810 SI*		**61-04103**		**61-04288**	**61-04540**	775 SI				**61-04279**	
300	2x4	10 - 13	822 ATS*			**61-04704**	**61-04289**	**61-04541**	822 ATS			**61-04704**	**61-04289**	**61-04541**
300	2x4 (Man. Hand Brake)	98 - 04							827 ATS			**61-14001**		
300	2x4/4x4	98 - 04	758 ATS*			**61-04700**	**61-04277**	**61-04529**	758 ATS			**61-04700**	**61-04277**	**61-04529**
300	4x4	05 - 05	822 ATS*			**61-04704**	**61-04289**	**61-04541**	822 ATS			**61-04704**	**61-04289**	**61-04541**
300	4x4 (Man. Hand Brake)	98 - 05							827 ATS			**61-14001**		
300	DVX	09 - 16	810 SI*		**61-04103**		**61-04288**	**61-04540**	775 SI				**61-04279**	
375	2x4/4x4	02 - 02	758 ATS*			**61-04700**	**61-04277**	**61-04529**	758 ATS			**61-04700**	**61-04277**	**61-04529**
375	2x4/4x4 (Man. Hand Brake)	02 - 02							827 ATS			**61-14001**		
400	2x4 (Man. Hand Brake)	98 - 02							827 ATS			**61-14001**		
400	2x4/4x4	98 - 04	758 ATS*			**61-04700**	**61-04277**	**61-04529**	758 ATS			**61-04700**	**61-04277**	**61-04529**
400	2x4/4x4 (FIS)	02 - 04	758 ATS*			**61-04700**	**61-04277**	**61-04529**	758 ATS			**61-04700**	**61-04277**	**61-04529**
400	2x4/4x4 (FIS)	05 - 07	822 ATS*			**61-04704**	**61-04289**	**61-04541**	822 ATS			**61-04704**	**61-04289**	**61-04541**
400	2x4/4x4 (FIS) Aut. (Man. Hand Brake)	03 - 04							827 ATS			**61-14001**		
400	2x4/4x4 (FIS) (Man. Hand Brake)	02 - 04							827 ATS			**61-14001**		

sales@gammapowersports.com

SBS ATV BRAKE PADS

PERSISTENCE - PASSION - PERFORMANCE

CODE = B | KEYWORD = 12

See Page 866 For Information On Compounds

			Front Pad Compound Options						Rear Pad Compound Options					
CC	Make/Model	Years	Front	Shoe	HF	ATS	SI	RSI / PSI	Rear	Shoe	HF	ATS	SI	RSI / PSI
Arctic Cat™														
400	2x4/4x4 (FIS) (Man. Hand Brake)	05 - 08							758 ATS			61-04700	61-04277	61-04529
400	4x4 (Man. Hand Brake)	98 - 04							827 ATS			61-14001		
400	DVX	04 - 08	592 SI*		61-04029		61-04260	61-04512	649 SI		61-04059		61-04268	61-04519
400	TBX 4x4	04 - 04	758 ATS*			61-04700	61-04277	61-04529	758 ATS			61-04700	61-04277	61-04529
400	TBX 4x4 (Man. Hand Brake)	04 - 04							827 ATS			61-14001		
400	TRV	09 - 13	822 ATS*			61-04704	61-04289	61-04541	822 ATS			61-04704	61-04289	61-04541
440	Bear Cat	96 - 97							758 ATS			61-04700	61-04277	61-04529
450	H1	10 - 10	822 ATS*			61-04704	61-04289	61-04541	822 ATS			61-04704	61-04289	61-04541
450	XC	11 - 14	822 ATS*			61-04704	61-04289	61-04541	822 ATS			61-04704	61-04289	61-04541
454	Arctic Cat 4x4	98 - 98	758 ATS*			61-04700	61-04277	61-04529	758 ATS			61-04700	61-04277	61-04529
454	Bear Cat 2x4/4x4	96 - 98	758 ATS*			61-04700	61-04277	61-04529	758 ATS			61-04700	61-04277	61-04529
454	Bear Cat 2x4/4x4 (Man. Hand Brake)	98 - 98							827 ATS			61-14001		
500	2x4 (FIS)(Man. Hand Brake)	02 - 02							827 ATS			61-14001		
500	2x4 (Man. Hand Brake)	02 - 02							827 ATS			61-14001		
500	2x4/4x4	98 - 04	758 ATS*			61-04700	61-04277	61-04529	758 ATS			61-04700	61-04277	61-04529
500	2x4/4x4 (FIS)	02 - 04	758 ATS*			61-04700	61-04277	61-04529	758 ATS			61-04700	61-04277	61-04529
500	2x4/4x4 (FIS)	05 - 09	822 ATS*			61-04704	61-04289	61-04541	822 ATS			61-04704	61-04289	61-04541
500	4x4 (FIS) Aut. (Man. Hand Brake)	02 - 03							827 ATS			61-14001		
500	4x4 (FIS)(Man. Hand Brake)	02 - 03							827 ATS			61-14001		
500	4x4 (Man. Hand Brake)	98 - 02							827 ATS			61-14001		
500	TBX 4x4	02 - 04	758 ATS*			61-04700	61-04277	61-04529	758 ATS			61-04700	61-04277	61-04529
500	TBX 4x4	05 - 06	822 ATS*			61-04704	61-04289	61-04541	822 ATS			61-04704	61-04289	61-04541
500	TBX 4x4 (Man. Hand Brake)	03 - 04							827 ATS			61-14001		
500	TBX 4x4 Aut. (Man. Hand Brake)	02 - 02							827 ATS			61-14001		
500	TRV 4x4	03 - 04	758 ATS*			61-04700	61-04277	61-04529	758 ATS			61-04700	61-04277	61-04529
500	TRV 4x4	05 - 06	822 ATS*			61-04704	61-04289	61-04541	822 ATS			61-04704	61-04289	61-04541
500	TRV 4x4 (Man. Hand Brake)	03 - 04							827 ATS			61-14001		
550	H1	09 - 13	822 ATS*			61-04704	61-04289	61-04541	822 ATS			61-04704	61-04289	61-04541
550	LTD	09 - 12	822 ATS*			61-04704	61-04289	61-04541	822 ATS			61-04704	61-04289	61-04541
550	Prowler	09 - 14	822 ATS*			61-04704	61-04289	61-04541	822 ATS			61-04704	61-04289	61-04541
550	TRV	09 - 14	822 ATS*			61-04704	61-04289	61-04541	822 ATS			61-04704	61-04289	61-04541
650	H1 4x4 Aut.	05 - 11	822 ATS*			61-04704	61-04289	61-04541	822 ATS			61-04704	61-04289	61-04541
650	Prowler	06 - 08	822 ATS*			61-04704	61-04289	61-04541	822 ATS			61-04704	61-04289	61-04541
650	V2 4x4 Aut.	05 - 06	822 ATS*			61-04704	61-04289	61-04541	822 ATS			61-04704	61-04289	61-04541
650	V2 4x4 Aut. LE	05 - 06	822 ATS*			61-04704	61-04289	61-04541	822 ATS			61-04704	61-04289	61-04541
700	Diesel	06 - 14	822 ATS*			61-04704	61-04289	61-04541	822 ATS			61-04704	61-04289	61-04541
700	H1	09 - 10	822 ATS*			61-04704	61-04289	61-04541	822 ATS			61-04704	61-04289	61-04541
700	Prowler	08 - 08	822 ATS*			61-04704	61-04289	61-04541	822 ATS			61-04704	61-04289	61-04541
700	Wildcat Sport	15 - 18	946 ATS*			61-14000	61-14200	61-14500	822 ATS			61-04704	61-04289	61-04541
700	Wildcat Sport LTD.	16 - 18	946 ATS*			61-14000	61-14200	61-14500	822 ATS			61-04704	61-04289	61-04541
700	Wildcat Sport LTD. EPS	17 - 18	946 ATS*			61-14000	61-14200	61-14500	822 ATS			61-04704	61-04289	61-04541
700	Wildcat Sport XT	15 - 18	946 ATS*			61-14000	61-14200	61-14500	822 ATS			61-04704	61-04289	61-04541
700	Wildcat Sport XT EPS	16 - 18	946 ATS*			61-14000	61-14200	61-14500	822 ATS			61-04704	61-04289	61-04541
700	TBX	12 - 14	822 ATS*			61-04704	61-04289	61-04541	822 ATS			61-04704	61-04289	61-04541
700	TRV	09 - 12	822 ATS*			61-04704	61-04289	61-04541	822 ATS			61-04704	61-04289	61-04541
1000	Prowler	09 - 09	822 ATS*			61-04704	61-04289	61-04541	822 ATS			61-04704	61-04289	61-04541
1000	Thundercat	09 - 14	822 ATS*			61-04704	61-04289	61-04541	822 ATS			61-04704	61-04289	61-04541
1000	Wildcat 4X	16 - 18	912 ATS*			61-04705	61-04295	61-04549	822 ATS			61-04704	61-04289	61-04541
1000	Wildcat X	16 - 18	912 ATS*			61-04705	61-04295	61-04549	822 ATS			61-04704	61-04289	61-04541
1000	Wildcat X Ltd.	17 - 18	912 ATS*			61-04705	61-04295	61-04549	822 ATS			61-04704	61-04289	61-04541
1000	Wildcat X SE	17 - 18	912 ATS*			61-04705	61-04295	61-04549	822 ATS			61-04704	61-04289	61-04541
1000	TRV	09 - 14	822 ATS*			61-04704	61-04289	61-04541	822 ATS			61-04704	61-04289	61-04541
Bombardier™														
50	Quest	03 - 04	2048*	61-04910					2041	61-04908				
50	DS	02 - 06	2048*	61-04910					2041	61-04908				
90	Quest	03 - 04	2048*	61-04910					2041	61-04908				
90	DS	02 - 06	2048*	61-04910					2041	61-04908				
200	Rally 2x4	03 - 04	544 SI*		61-04011		61-04252	61-04502						
250	DS Left	06 - 06	754 SI		61-04087		61-04276	61-04528	754 SI		61-04087		61-04276	61-04528
250	DS Right	06 - 06	767 SI				61-04278	61-04530						
330	Outlander Left	03 - 06	754 SI		61-04087		61-04276	61-04528	754 SI		61-04087		61-04276	61-04528
330	Outlander Right	03 - 06	767 SI				61-04278	61-04530						
400	Outlander Left	03 - 06	754 SI		61-04087		61-04276	61-04528	754 SI		61-04087		61-04276	61-04528
400	Outlander Right	03 - 06	767 SI				61-04278	61-04530						
400	Outlander Max Left	03 - 06	754 SI		61-04087		61-04276	61-04528	754 SI		61-04087		61-04276	61-04528
400	Outlander Max Right	03 - 06	767 SI				61-04278	61-04530						
500	Quest Left	02 - 06	754 SI		61-04087		61-04276	61-04528	754 SI		61-04087		61-04276	61-04528
500	Quest Right	02 - 06	767 SI				61-04278	61-04530						
500	Traxter 4x4	99 - 00	730 HF*		61-04081				730 HF		61-04081			
500	Traxter 4x4 Left	01 - 06	754 SI		61-04087		61-04276	61-04528	767 SI				61-04278	61-04530
500	Traxter 4x4 Right	01 - 06	767 SI				61-04278	61-04530						
500	Traxter Max Left	03 - 05	754 SI		61-04087		61-04276	61-04528	767 SI				61-04278	61-04530

SBS ATV BRAKE PADS

PERSISTENCE - PASSION - PERFORMANCE

CODE = B **KEYWORD = 12**

See Page 866 For Information On Compounds

			Front Pad Compound Options						Rear Pad Compound Options					
CC	Make/Model	Years	Front	Shoe	HF	ATS	SI	RSI / PSI	Rear	Shoe	HF	ATS	SI	RSI / PSI
Bombardier™														
500	Traxter Max Right	03 - 05	767 SI				61-04278	61-04530						
650	Quest Left	02 - 06	754 SI		61-04087		61-04276	61-04528	754 SI		61-04087		61-04276	61-04528
650	Quest Left	02 - 06	754 SI		61-04087		61-04276	61-04528	754 SI		61-04087		61-04276	61-04528
650	Quest Right	02 - 06	767 SI				61-04278	61-04530						
650	Quest Right	02 - 06	767 SI				61-04278	61-04530						
650	Quest Max Left	03 - 06	754 SI		61-04087		61-04276	61-04528	767 SI				61-04278	61-04530
650	Quest Max Right	03 - 06	767 SI				61-04278	61-04530						
650	Traxter Max Left	03 - 05	754 SI		61-04087		61-04276	61-04528	767 SI				61-04278	61-04530
650	Traxter Max Right	03 - 05	767 SI				61-04278	61-04530						
650	DS Left	01 - 06	754 SI		61-04087		61-04276	61-04528	754 SI		61-04087		61-04276	61-04528
650	DS Right	01 - 06	767 SI				61-04278	61-04530						
800	Outlander Left	06 - 06	754 SI		61-04087		61-04276	61-04528	754 SI		61-04087		61-04276	61-04528
800	Outlander Right	06 - 06	767 SI				61-04278	61-04530						
800	Outlander XT Left	06 - 06	754 SI		61-04087		61-04276	61-04528	754 SI		61-04087		61-04276	61-04528
800	Outlander XT Right	06 - 06	767 SI				61-04278	61-04530						
Can-Am™														
50	DS	07 - 11	2048*	61-04910					2041	61-04908				
70	DS	08 - 14	2048*	61-04910					2041	61-04908				
90	DS	07 - 18	2048*	61-04910					2041	61-04908				
90	DS X	08 - 18	544 SI*		61-04011		61-04252	61-04502	544 SI		61-04011		61-04252	61-04502
250	DS	08 - 18	810 SI*		61-04103		61-04288	61-04540	810 SI		61-04103		61-04288	61-04540
400	Outlander EFi Left	09 - 14	754 SI		61-04087		61-04276	61-04528	754 SI		61-04087		61-04276	61-04528
400	Outlander EFi Right	09 - 14	767 SI				61-04278	61-04530						
400	Outlander MAX STD Left	07 - 13	754 SI		61-04087		61-04276	61-04528	754 SI		61-04087		61-04276	61-04528
400	Outlander MAX STD Right	07 - 13	767 SI				61-04278	61-04530						
400	Outlander MAX XT Left	07 - 13	754 SI		61-04087		61-04276	61-04528	754 SI		61-04087		61-04276	61-04528
400	Outlander MAX XT Right	07 - 13	767 SI				61-04278	61-04530						
400	Outlander STD Left	07 - 14	754 SI		61-04087		61-04276	61-04528	754 SI		61-04087		61-04276	61-04528
400	Outlander STD Right	07 - 14	767 SI				61-04278	61-04530						
400	Outlander XT Left	07 - 14	754 SI		61-04087		61-04276	61-04528	754 SI		61-04087		61-04276	61-04528
400	Outlander XT Right	07 - 14	767 SI				61-04278	61-04530						
450	Outlander Left	15 - 18	911 SI				61-24202	61-24502						
450	Outlander Right	15 - 18	910 SI				61-24201	61-24501	910 SI				61-24201	61-24501
450	Outlander MAX Left	15 - 18	911 SI				61-24202	61-24502						
450	Outlander MAX Right	15 - 18	910 SI				61-24201	61-24501	910 SI				61-24201	61-24501
450	DS	08 - 12	907 SI*				61-24200	61-24500	908 SI				61-04294	61-04548
500	Outlander Left	13 - 14	911 SI				61-24202	61-24502						
500	Outlander Right	13 - 14	910 SI				61-24201	61-24501	910 SI				61-24201	61-24501
500	Outlander MAX Left	13 - 14	911 SI				61-24202	61-24502						
500	Outlander MAX Right	13 - 14	910 SI				61-24201	61-24501	910 SI				61-24201	61-24501
500	Outlander MAX STD Left	07 - 12	754 SI		61-04087		61-04276	61-04528	754 SI		61-04087		61-04276	61-04528
500	Outlander MAX STD Right	07 - 12	767 SI				61-04278	61-04530						
500	Outlander MAX XT Left	07 - 12	754 SI		61-04087		61-04276	61-04528	754 SI		61-04087		61-04276	61-04528
500	Outlander MAX XT Right	07 - 12	767 SI				61-04278	61-04530						
500	Outlander STD Left	07 - 12	754 SI		61-04087		61-04276	61-04528	754 SI		61-04087		61-04276	61-04528
500	Outlander STD Right	07 - 12	767 SI				61-04278	61-04530						
500	Outlander XT Left	07 - 12	754 SI		61-04087		61-04276	61-04528	754 SI		61-04087		61-04276	61-04528
500	Outlander XT Right	07 - 12	767 SI				61-04278	61-04530						
500	Renegade Left	08 - 11	754 SI		61-04087		61-04276	61-04528	754 SI		61-04087		61-04276	61-04528
500	Renegade Right	08 - 11	767 SI				61-04278	61-04530						
500	Renegade Left	12 - 13	911 SI				61-24202	61-24502						
500	Renegade Right	12 - 13	910 SI				61-24201	61-24501	910 SI				61-24201	61-24501
500	Renegade Left	14 - 14	911 SI				61-24202	61-24502	911 SI				61-24202	61-24502
500	Renegade Right	14 - 14	910 SI				61-24201	61-24501	910 SI				61-24201	61-24501
650	Outlander Left	13 - 15	911 SI				61-24202	61-24502						
650	Outlander Right	13 - 15	910 SI				61-24201	61-24501	910 SI				61-24201	61-24501
650	Outlander 6x6 Left	14 - 18	911 SI				61-24202	61-24502	911 SI				61-24202	61-24502
650	Outlander 6x6 Right	14 - 18	910 SI				61-24201	61-24501	910 SI				61-24201	61-24501
650	Outlander MAX Left	13 - 15	911 SI				61-24202	61-24502						
650	Outlander MAX Right	13 - 15	910 SI				61-24201	61-24501	910 SI				61-24201	61-24501
650	Outlander MAX STD Left	07 - 12	754 SI		61-04087		61-04276	61-04528	754 SI		61-04087		61-04276	61-04528
650	Outlander MAX STD Right	07 - 12	767 SI				61-04278	61-04530						
650	Outlander MAX XT Left	07 - 12	754 SI		61-04087		61-04276	61-04528	754 SI		61-04087		61-04276	61-04528
650	Outlander MAX XT Right	07 - 12	767 SI				61-04278	61-04530						
650	Outlander STD Left	07 - 12	754 SI		61-04087		61-04276	61-04528	754 SI		61-04087		61-04276	61-04528
650	Outlander STD Right	07 - 12	767 SI				61-04278	61-04530						
650	Outlander XT Left	07 - 12	754 SI		61-04087		61-04276	61-04528	754 SI		61-04087		61-04276	61-04528
650	Outlander XT Right	07 - 12	767 SI				61-04278	61-04530						
800	Commander Left	11 - 14	638 SI		61-04053		61-04266	61-04517	611 SI		61-04040		61-04263	61-04515
800	Commander Right	11 - 14	611 SI		61-04040		61-04263	61-04515						
800	Commander MAX R EFI Left	18 - 20	971 PSI				61-04298	61-04552	754 PSI		61-04087		61-04276	61-04528
800	Commander MAX R EFI Right	18 - 20	972 PSI				61-24203	61-24505						
800	Commander R EFI Left	18 - 18	971 PSI				61-04298	61-04552	754 PSI		61-04087		61-04276	61-04528
800	Commander R EFI Right	18 - 18	972 PSI				61-24203	61-24505						
800	Outlander Left	12 - 15	911 SI				61-24202	61-24502						
800	Outlander Right	12 - 15	910 SI				61-24201	61-24501	910 SI				61-24201	61-24501
800	Outlander MAX Left	13 - 14	911 SI				61-24202	61-24502						

sales@gammapowersports.com

CODE = B | KEYWORD = 12

See Page 866 For Information On Compounds

CC	Make/Model	Years	Front Pad Compound Options: Front	Shoe	HF	ATS	SI	RSI / PSI	Rear Pad Compound Options: Rear	Shoe	HF	ATS	SI	RSI / PSI
Can-Am™														
800	Outlander MAX Right	13 - 14	910 SI				61-24201	61-24501	910 SI				61-24201	61-24501
800	Outlander MAX LTD Left	07 - 11	754 SI		61-04087		61-04276	61-04528	754 SI		61-04087		61-04276	61-04528
800	Outlander MAX LTD Right	07 - 11	767 SI				61-04278	61-04530						
800	Outlander MAX STD Left	07 - 11	754 SI		61-04087		61-04276	61-04528	754 SI		61-04087		61-04276	61-04528
800	Outlander MAX STD Right	07 - 11	767 SI				61-04278	61-04530						
800	Outlander MAX XT Left	07 - 11	754 SI		61-04087		61-04276	61-04528	754 SI		61-04087		61-04276	61-04528
800	Outlander MAX XT Right	07 - 11	767 SI				61-04278	61-04530						
800	Outlander STD Left	07 - 11	754 SI		61-04087		61-04276	61-04528	754 SI		61-04087		61-04276	61-04528
800	Outlander STD Right	07 - 11	767 SI				61-04278	61-04530						
800	Outlander XT Left	07 - 11	754 SI		61-04087		61-04276	61-04528	754 SI		61-04087		61-04276	61-04528
800	Outlander XT Right	07 - 11	767 SI				61-04278	61-04530						
800	Renegade Left	08 - 11	754 SI		61-04087		61-04276	61-04528	754 SI		61-04087		61-04276	61-04528
800	Renegade Right	08 - 11	767 SI				61-04278	61-04530						
800	Renegade Left	12 - 13	911 SI				61-24202	61-24502						
800	Renegade Right	12 - 13	910 SI				61-24201	61-24501	910 SI				61-24201	61-24501
800	Renegade Left	14 - 15	911 SI				61-24202	61-24502	911 SI				61-24202	61-24502
800	Renegade Right	14 - 15	910 SI				61-24201	61-24501	910 SI				61-24201	61-24501
800	Renegade EFi Left	07 - 11	754 SI		61-04087		61-04276	61-04528	754 SI		61-04087		61-04276	61-04528
800	Renegade EFi Right	07 - 11	767 SI				61-04278	61-04530						
800	Renegade X Left	08 - 11	754 SI		61-04087		61-04276	61-04528	754 SI		61-04087		61-04276	61-04528
800	Renegade X Right	08 - 11	767 SI				61-04278	61-04530						
900	X3 Left	17 - 19	957 PSI					61-24504	957 PSI					61-24504
900	X3 Right	17 - 19	956 PSI					61-24503	956 PSI					61-24503
900	X3 MAX Left	17 - 19	957 PSI					61-24504	957 PSI					61-24504
900	X3 MAX Right	17 - 19	956 PSI					61-24503	956 PSI					61-24503
900	X3 MAX Turbo Left	18 - 19	957 PSI					61-24504	957 PSI					61-24504
900	X3 MAX Turbo Right	18 - 19	956 PSI					61-24503	956 PSI					61-24503
900	X3 MAX Turbo R Left	18 - 19	957 PSI					61-24504	957 PSI					61-24504
900	X3 MAX Turbo R Right	18 - 19	956 PSI					61-24503	956 PSI					61-24503
900	X3 Turbo Left	18 - 19	957 PSI					61-24504	957 PSI					61-24504
900	X3 Turbo Right	18 - 19	956 PSI					61-24503	956 PSI					61-24503
900	X3 Turbo R Left	18 - 19	957 PSI					61-24504	957 PSI					61-24504
900	X3 Turbo R Right	18 - 19	956 PSI					61-24503	956 PSI					61-24503
1000	Commander Left	16 - 17	971 PSI				61-04298	61-04552	754 PSI		61-04087		61-04276	61-04528
1000	Commander Right	16 - 17	972 PSI				61-24203	61-24505						
1000	Commander MAX Left	14 - 17	971 PSI				61-04298	61-04552	754 PSI		61-04087		61-04276	61-04528
1000	Commander MAX Right	14 - 17	972 PSI				61-24203	61-24505						
1000	Commander MAX R EFI Left	18 - 19	971 PSI				61-04298	61-04552	754 PSI		61-04087		61-04276	61-04528
1000	Commander MAX R EFI Right	18 - 19	972 PSI				61-24203	61-24505						
1000	Commander R EFI Left	18 - 20	971 PSI				61-04298	61-04552	754 PSI		61-04087		61-04276	61-04528
1000	Commander R EFI Right	18 - 20	972 PSI				61-24203	61-24505						
1000	Maverick Left	14 - 18	971 PSI				61-04298	61-04552	754 PSI		61-04087		61-04276	61-04528
1000	Maverick Right	14 - 18	972 PSI				61-24203	61-24505						
1000	Maverick MAX Left	14 - 18	971 PSI				61-04298	61-04552	754 PSI		61-04087		61-04276	61-04528
1000	Maverick MAX Right	14 - 18	972 PSI				61-24203	61-24505						
1000	Outlander Left	12 - 15	910 SI				61-24201	61-24501	910 SI				61-24201	61-24501
1000	Outlander Right	12 - 15	911 SI				61-24202	61-24502						
1000	Outlander 6x6 Left	14 - 18	911 SI				61-24202	61-24502	911 SI				61-24202	61-24502
1000	Outlander 6x6 Right	14 - 18	910 SI				61-24201	61-24501	910 SI				61-24201	61-24501
1000	Outlander MAX Left	12 - 18	911 SI				61-24202	61-24502						
1000	Outlander MAX Right	12 - 18	910 SI				61-24201	61-24501	910 SI				61-24201	61-24501
1000	Renegade Left	12 - 13	911 SI				61-24202	61-24502						
1000	Renegade Right	12 - 13	910 SI				61-24201	61-24501	910 SI				61-24201	61-24501
1000	Renegade Left	14 - 18	911 SI				61-24202	61-24502	911 SI				61-24202	61-24502
1000	Renegade Right	14 - 18	910 SI				61-24201	61-24501	910 SI				61-24201	61-24501
CANNONDALE™														
440	Blaze Left	03 - 03	754 SI		61-04087		61-04276	61-04528	754 SI		61-04087		61-04276	61-04528
440	Blaze Right	03 - 03	767 SI				61-04278	61-04530						
440	Cannibal Left	03 - 03	754 SI		61-04087		61-04276	61-04528	754 SI		61-04087		61-04276	61-04528
440	Cannibal Right	03 - 03	767 SI				61-04278	61-04530						
440	Glamis Left	03 - 03	754 SI		61-04087		61-04276	61-04528	754 SI		61-04087		61-04276	61-04528
440	Glamis Right	03 - 03	767 SI				61-04278	61-04530						
440	Moto Left	03 - 03	754 SI		61-04087		61-04276	61-04528	754 SI		61-04087		61-04276	61-04528
440	Moto Right	03 - 03	767 SI				61-04278	61-04530						
440	Speed Left	03 - 03	754 SI		61-04087		61-04276	61-04528	754 SI		61-04087		61-04276	61-04528
440	Speed Right	03 - 03	767 SI				61-04278	61-04530						
CECTEK™														
500	EFI Gladiator	09 - 13	810 HF*		61-04103		61-04288	61-04540	544 HF		61-04011		61-04252	61-04502
500	EFI King Cobra	09 - 13	878 HF*		61-04116		61-04292	61-04544	544 HF		61-04011		61-04252	61-04502
500	EFI Quadrift	09 - 11	878 HF*		61-04116		61-04292	61-04544	544 HF		61-04011		61-04252	61-04502
500	i Estoc	10 - 10	878 HF*		61-04116		61-04292	61-04544	544 HF		61-04011		61-04252	61-04502
CF Moto™														
450	C-Force L	16 - 17	914 SI*				61-04296	61-04550	799 SI			61-04702	61-04286	61-04537
450	G-Force L	16 - 17	914 SI*				61-04296	61-04550	799 SI			61-04702	61-04286	61-04537
500	Terralander	13 - 15	914 SI*				61-04296	61-04550	799 SI			61-04702	61-04286	61-04537
550	C-Force	16 - 17	914 SI*				61-04296	61-04550	799 SI			61-04702	61-04286	61-04537
550	U-Force Left	15 - 16	638 SI		61-04053		61-04266	61-04517						

SBS ATV BRAKE PADS

PERSISTENCE - PASSION - PERFORMANCE

CODE = B **KEYWORD = 12**

See Page 866 For Information On Compounds

			Front Pad Compound Options						Rear Pad Compound Options					
CC	Make/Model	Years	Front	Shoe	HF	ATS	SI	RSI / PSI	Rear	Shoe	HF	ATS	SI	RSI / PSI
CF Moto™														
550	U-Force Right	15 - 16	611 SI		61-04040		61-04263	61-04515						
550	Z-Force Left	15 - 16	638 SI		61-04053		61-04266	61-04517						
550	Z-Force Right	15 - 16	611 SI		61-04040		61-04263	61-04515						
625	Terralander	11 - 15	914 SI*				61-04296	61-04550	799 SI			61-04702	61-04286	61-04537
800	Z-Force EX Left	15 - 15	638 SI		61-04053		61-04266	61-04517						
800	Z-Force EX Right	15 - 15	611 SI		61-04040		61-04263	61-04515						
800	Terralander	12 - 14	914 SI*				61-04296	61-04550	799 SI			61-04702	61-04286	61-04537
Gas Gas™														
50	Wild HP	04 - 07	671 SI*		61-04063		61-04269	61-04520	671 SI		61-04063		61-04269	61-04520
200	Wild HP	08 - 09	671 SI*		61-04063		61-04269	61-04520	671 SI		61-04063		61-04269	61-04520
240	Wild HP	04 - 06	671 SI*		61-04063		61-04269	61-04520	671 SI		61-04063		61-04269	61-04520
250	Wild HP	08 - 08	671 SI*		61-04063		61-04269	61-04520	671 SI		61-04063		61-04269	61-04520
300	Wild HP	03 - 05	671 SI*		61-04063		61-04269	61-04520	671 SI		61-04063		61-04269	61-04520
450	Wild HP	03 - 09	671 SI*		61-04063		61-04269	61-04520	671 SI		61-04063		61-04269	61-04520
515	Wild HP	09 - 09	671 SI*		61-04063		61-04269	61-04520	671 SI		61-04063		61-04269	61-04520
Honda™														
70	ATC all models	78 - 85							2069	61-64918				
70	ATC K1	76 - 77							2012	61-04901				
70	TRX	86 - 87	2048*	61-04910					2041	61-04908				
80	ATC	76 - 78							2019	61-64902				
90	ATC K1, K2, K3	73 - 78							2019	61-64902				
90	TRX	93 - 01	2012*	61-04901					2019	61-64902				
110	ATC all models	79 - 85							2019	61-64902				
125	ATC ME, MF, MG, MH	84 - 87	2012	61-04901					2019	61-64902				
125	TRX	85 - 88	2012*	61-04901					2019	61-64902				
185	ATC A, S, SB	80 - 83	2012	61-04901					2019	61-64902				
200	ATC	81 - 83	2012	61-04901					2019	61-64902				
200	ATC E Big Red	82 - 83	2012	61-04901					2019	61-64902				
200	ATC ES Big Red	84 - 84	2012	61-04901					2019	61-64902				
200	ATC M	84 - 85	2012	61-04901					2019	61-64902				
200	ATC S	84 - 86	2012	61-04901					2019	61-64902				
200	ATC X	83 - 85	592 SI		61-04029		61-04260	61-04512	562 SI		61-64110		61-64260	61-64560
200	ATC X	86 - 87	592 SI		61-04029		61-04260	61-04512	592 SI		61-04029		61-04260	61-04512
200	TLR D, E, F	83 - 85	2057	61-04912					2057	61-04912				
200	TLR Fatcat	86 - 87	2013	61-64901					2013	61-64901				
200	TLR G, H	86 - 87	2013	61-64901					2057	61-04912				
200	TR	86 - 87	2013	61-64901					2013	61-64901				
200	TRX	84 - 84	2044*	61-64910					2019	61-64902				
200	TRX	90 - 91	2083*	61-64925					2019	61-64902				
200	TRX D Type II	91 - 97	2083*	61-64925					2019	61-64902				
200	TRX SX	86 - 88	2083*	61-64925					2019	61-64902				
250	ATC ES, SX	85 - 87	2019	61-64902					2024	61-64904				
250	ATC R	81 - 81	536 SI		61-04008		61-04251	61-04501	2014	61-04902				
250	ATC R	82 - 84	584 SI		61-04024		61-04257	61-04509	562 SI		61-64110		61-64260	61-64560
250	ATC R	85 - 86	558 SI		61-04017		61-04254	61-04504	558 SI		61-04017		61-04254	61-04504
250	ATC X	85 - 85	558 SI		61-04017		61-04254	61-04504	562 SI		61-64110		61-64260	61-64560
250	FL Odyssey	77 - 84	525 HF		61-64105				2019	61-64902				
250	FL Odyssey	84 - 84	529 HF		61-64107				2019	61-64902				
250	MT K1	74 - 76	2023	61-64903					2023	61-64903				
250	MTX R	86 - 86	558 SI		61-04017		61-04254	61-04504						
250	TL	75 - 76	2013	61-64901					2013	61-64901				
250	TRX	85 - 87	2044*	61-64910					2024	61-64904				
250	TRX EX Sportrax	01 - 08	592 SI*		61-04029		61-04260	61-04512	2055	61-64914				
250	TRX R	86 - 89	603 SI*		61-64115		61-64265	61-64565	558 SI		61-04017		61-04254	61-04504
250	TRX R Fourtrax	88 - 88	603 SI*		61-64115		61-64265	61-64565	558 SI		61-04017		61-04254	61-04504
250	TRX Recon	97 - 14	2083*	61-64925					2055	61-64914				
250	TRX X	08 - 13	592 SI*		61-04029		61-04260	61-04512	2055	61-64914				
250	TRX X Fourtrax	87 - 87	603 SI*		61-64115		61-64265	61-64565	558 SI		61-04017		61-04254	61-04504
250	TRX X Fourtrax	88 - 92	584 SI*		61-04024		61-04257	61-04509	584 SI		61-04024		61-04257	61-04509
300	TRX	88 - 00							2024	61-64904				
300	TRX 4WD	88 - 00	2085*	61-64926					2024	61-64904				
300	TRX EX	93 - 00	592 SI*		61-04029		61-04260	61-04512	562 SI		61-64110		61-64260	61-64560
300	TRX EX Sportrax	01 - 08	592 SI*		61-04029		61-04260	61-04512	592 SI		61-04029		61-04260	61-04512
300	TRX X	09 - 09	592 SI*		61-04029		61-04260	61-04512	592 SI		61-04029		61-04260	61-04512
350	ATC Odyssey	85 - 85	558 SI		61-04017		61-04254	61-04504	562 SI		61-64110		61-64260	61-64560
350	ATC X	85 - 85	558 SI		61-04017		61-04254	61-04504	562 SI		61-64110		61-64260	61-64560
350	ATC X	86 - 89	603 SI		61-64115		61-64265	61-64565	562 SI		61-64110		61-64260	61-64560
350	FL R Odyssey	85 - 87	2044*	61-64910					610 HF		61-64116			
350	TRX all models	86 - 89	2045	61-64911					2046	61-64912				
350	TRX Rancher /ES 2x4, 4x4	00 - 09	2085*	61-64926					2207	61-64928				
400	FL R Pilot	89 - 90	2044*	61-64910					610 HF		61-64116			
400	TRX AT	04 - 11	2085*	61-64926					2207	61-64928				
400	TRX EX Sportrax	01 - 08	592 SI*		61-04029		61-04260	61-04512	592 SI		61-04029		61-04260	61-04512
400	TRX Fourtrax EX	99 - 00	592 SI*		61-04029		61-04260	61-04512	592 SI		61-04029		61-04260	61-04512
400	TRX FW Fourtrax Foreman	95 - 02	2085*	61-64926					2207	61-64928				
400	TRX X	09 - 12	592 SI*		61-04029		61-04260	61-04512	592 SI		61-04029		61-04260	61-04512
420	TRX FA / FPA	09 - 13	592 SI*		61-04029		61-04260	61-04512	813 SI				61-64277	61-64577

sales@gammapowersports.com

CODE = B | KEYWORD = 12

See Page 866 For Information On Compounds

			Front Pad Compound Options						Rear Pad Compound Options					
CC	Make/Model	Years	Front	Shoe	HF	ATS	SI	RSI / PSI	Rear	Shoe	HF	ATS	SI	RSI / PSI
Honda™														
420	TRX FPE / FPM 4x4	09 - 14	592 SI*		61-04029		61-04260	61-04512						
450	TRX EX Sportrax	01 - 05	592 SI*		61-04029		61-04260	61-04512	592 SI		61-04029		61-04260	61-04512
450	TRX Foreman ES, Foreman S	98 - 04	2085*	61-64926					2207	61-64928				
450	TRX R	04 - 09	694 SI*		61-04074		61-04273	61-04524	813 SI				61-64277	61-64577
500	Pioneer	15 - 20	982 PSI*				61-64286	61-64586	976 PSI				61-64284	61-64584
500	TRX all models	05 - 14	829 SI*				61-64278		2046	61-64912				
500	TRX Foreman, Rubicon	00 - 09	2085*	61-64926					2072	61-64921				
650	TRX FA Rincon	03 - 05	2085*	61-64926					813 SI				61-64277	61-64577
650	TRX FGA Rincon	04 - 05	2085*	61-64926					813 SI				61-64277	61-64577
680	TRX FA6 Rincon	06 - 15	829 SI*				61-64278		813 SI				61-64277	61-64577
680	TRX FGA6 Rincon	06 - 15	829 SI*				61-64278		813 SI				61-64277	61-64577
700	Pioneer	14 - 21	982 PSI*				61-64286	61-64586	976 PSI				61-64284	61-64584
700	TRX XX	08 - 12	694 SI*		61-04074		61-04273	61-04524	829 SI				61-64278	
1000	Pioneer	16 - 21	981 PSI*				61-64285	61-64585	975 PSI*				61-64283	61-64583
1000	Talon	21 - 21	981 PSI*				61-64285	61-64585	975 PSI*				61-64283	61-64583
1000	Talon R	19 - 21	981 PSI*				61-64285	61-64585	975 PSI*				61-64283	61-64583
1000	Talon X	19 - 21	981 PSI*				61-64285	61-64585	975 PSI*				61-64283	61-64583
1000	Talon X-4	20 - 20	981 PSI*				61-64285	61-64585	975 PSI*				61-64283	61-64583
Hyosung™														
400	TE	05 - 06	536 SI*		61-04008		61-04251	61-04501	649 SI		61-04059		61-04268	61-04519
450	TE	07 - 11	536 SI*		61-04008		61-04251	61-04501	649 SI		61-04059		61-04268	61-04519
John Deere™														
350	HPX Gator	10 - 14	908 SI*				61-04294	61-04548	908 SI*				61-04294	61-04548
500	Buck Left	05 - 05	754 SI		61-04087		61-04276	61-04528	767 SI				61-04278	61-04530
500	Buck Right	05 - 05	767 SI				61-04278	61-04530						
500	Buck EX, EXT Left	05 - 05	754 SI		61-04087		61-04276	61-04528	767 SI				61-04278	61-04530
500	Buck EX, EXT Right	05 - 05	767 SI				61-04278	61-04530						
500	Trail Buck Left	05 - 05	754 SI		61-04087		61-04276	61-04528	767 SI				61-04278	61-04530
500	Trail Buck Right	05 - 05	767 SI				61-04278	61-04530						
625	XUV Gator	11 - 11	912 ATS*			61-04705	61-04295	61-04549						
650	Trail Buck Left	05 - 05	754 SI		61-04087		61-04276	61-04528	767 SI				61-04278	61-04530
650	Trail Buck Right	05 - 05	767 SI				61-04278	61-04530						
650	Trail Buck EX, EXT Left	05 - 05	754 SI		61-04087		61-04276	61-04528	767 SI				61-04278	61-04530
650	Trail Buck EX, EXT Right	05 - 05	767 SI				61-04278	61-04530						
825	XUV Gator	11 - 11	912 ATS*			61-04705	61-04295	61-04549						
855	XUV D Gator	11 - 11	912 ATS*			61-04705	61-04295	61-04549						
Kawasaki™														
110	KLF Mojave	87 - 88	2015*	61-04903					2183	61-84911				
110	KLT	84 - 86	2015	61-04903					2183	61-84911				
160	KLT	85 - 85	2015	61-04903					2183	61-84911				
185	KLF Bayou	85 - 85							2038	61-84901				
185	KLF Bayou	86 - 88	2040*	61-84903					2038	61-84901				
185	KLT	86 - 87	2015	61-04903					2183	61-84911				
200	KLT	81 - 84	2015	61-04903					2040	61-84903				
220	KLF Bayou	88 - 02	2040*	61-84903					2038	61-84901				
250	KLT	82 - 83	2015	61-04903					2040	61-84903				
250	KLT Police	84 - 84	2015	61-04903					2040	61-84903				
250	KLT Prairie	83 - 85	2015	61-04903					2040	61-84903				
250	KSF Mojave	87 - 02	591 SI*		61-04028		61-04259	61-04511	592 SI		61-04029		61-04260	61-04512
250	KXF Tecate	87 - 88	591 SI*		61-04028		61-04259	61-04511	592 SI		61-04029		61-04260	61-04512
250	KXT Tecate	84 - 84							544 HF		61-04011		61-04252	61-04502
250	KXT Tecate	85 - 86	546 SI		61-04012		61-04253	61-04503	586 SI		61-04026		61-04258	61-04510
250	KXT Tecate	87 - 88	591 SI		61-04028		61-04259	61-04511	592 SI		61-04029		61-04260	61-04512
300	KAF Mule 500	92 - 95	2053*	61-04911										
300	KAF Mule 550	03 - 05	2053*	61-04911										
300	KEF Lakota	95 - 04	591 SI*		61-04028		61-04259	61-04511	592 SI		61-04029		61-04260	61-04512
300	KLF Bayou	86 - 87	2054*	61-84904					2038*	61-84901				
300	KLF Bayou	88 - 04	546 SI*		61-04012		61-04253	61-04503	2038*	61-84901				
300	KLF Bayou 4x4 Left	89 - 05	611 SI		61-04040		61-04263	61-04515	2197	61-84912				
300	KLF Bayou 4x4 Right	89 - 05	638 SI		61-04053		61-04266	61-04517						
300	KVF Brute Force	13 - 17	810 SI*		61-04103		61-04288	61-04540	810 SI		61-04103		61-04288	61-04540
300	KVF Prairie	99 - 02	536 SI*		61-04008		61-04251	61-04501						
300	KVF Prairie 4x4	99 - 05	536 SI*		61-04008		61-04251	61-04501						
360	KVF Prairie 2x4, 4x4	03 - 08	536 SI*		61-04008		61-04251	61-04501						
400	KFX	02 - 05	592 SI*		61-04029		61-04260	61-04512	649 SI		61-04059		61-04268	61-04519
400	KLF Bayou Left	93 - 99	611 SI		61-04040		61-04263	61-04515	2197	61-84912				
400	KLF Bayou Right	93 - 99	638 SI		61-04053		61-04266	61-04517						
400	KVF Prairie	97 - 98	536 SI*		61-04008		61-04251	61-04501	2197	61-84912				
400	KVF Prairie 2x4	99 - 01	536 SI*		61-04008		61-04251	61-04501						
400	KVF Prairie 4x4	99 - 02	536 SI*		61-04008		61-04251	61-04501						
450	KFX Left	07 - 15	801 SI			61-04703	61-04287	61-04538	592 SI		61-04029		61-04260	61-04512
450	KFX Right	07 - 15	798 SI			61-04701	61-04285	61-04536						
650	KVF Brute Force 4x4 Left	05 - 11	801 SI			61-04703	61-04287	61-04538						
650	KVF Brute Force 4x4 Right	05 - 11	798 SI			61-04701	61-04285	61-04536						
650	KVF Brute Force 4x4i Left	05 - 11	611 SI		61-04040		61-04263	61-04515						
650	KVF Brute Force 4x4i Right	05 - 11	638 SI		61-04053		61-04266	61-04517						
650	KVF Prairie Left	01 - 03	801 SI			61-04703	61-04287	61-04538						

SBS ATV BRAKE PADS

PERSISTENCE - PASSION - PERFORMANCE

CODE = B **KEYWORD = 12**

See Page 866 For Information On Compounds

			Front Pad Compound Options						Rear Pad Compound Options					
CC	Make/Model	Years	Front	Shoe	HF	ATS	SI	RSI / PSI	Rear	Shoe	HF	ATS	SI	RSI / PSI
Kawasaki™														
650	KVF Prairie Right	01 - 03	798 SI			61-04701	61-04285	61-04536						
700	KFX V-Force Left	04 - 13	801 SI			61-04703	61-04287	61-04538						
700	KFX V-Force Right	04 - 13	798 SI			61-04701	61-04285	61-04536						
700	KSV V-Force Left	04 - 11	801 SI			61-04703	61-04287	61-04538						
700	KSV V-Force Right	04 - 11	798 SI			61-04701	61-04285	61-04536						
700	KVF Prairie Left	04 - 13	801 SI			61-04703	61-04287	61-04538						
700	KVF Prairie Right	04 - 13	798 SI			61-04701	61-04285	61-04536						
750	KRF Teryx 4x4 Left	08 - 13	611 SI		61-04040		61-04263	61-04515						
750	KRF Teryx 4x4 Left	08 - 13	638 SI		61-04053		61-04266	61-04517						
750	KVF Brute Force 4x4i Left	05 - 15	611 SI		61-04040		61-04263	61-04515						
750	KVF Brute Force 4x4i Right	05 - 15	638 SI		61-04053		61-04266	61-04517						
800	Mule Pro FX Left	15 - 17	611 SI		61-04040		61-04263	61-04515						
800	Mule Pro FX Right	15 - 17	638 SI		61-04053		61-04266	61-04517						
800	KRF Teryx BEF/CEF/DEF Left	14 - 17	611 SI		61-04040		61-04263	61-04515						
800	KRF Teryx BEF/CEF/DEF Right	14 - 17	638 SI		61-04053		61-04266	61-04517						
800	KRT Teryx 4 BEF/CEF/ DEF Left	14 - 17	611 SI		61-04040		61-04263	61-04515						
800	KRT Teryx 4 BEF/CEF/ DEF Right	14 - 17	638 SI		61-04053		61-04266	61-04517						
KTM™														
450	SX ATV	08 - 10	866 RSI*				61-94101	61-94301	867 RSI				61-94102	61-94302
450	XC ATV	08 - 10	866 SI*				61-94101	61-94301	867 SI				61-94102	61-94302
505	SX ATV	08 - 12	866 RSI*				61-94101	61-94301	867 RSI				61-94102	61-94302
505	XC ATV	08 - 12	866 SI*				61-94101	61-94301	867 SI				61-94102	61-94302
Kymco™														
50	MXer	03 - 07	2012*	61-04901					749 HF		61-04086			
50	MXU	05 - 10	2012*	61-04901					749 HF		61-04086			
125	MXer	03 - 07	2012*	61-04901					749 HF		61-04086			
150	MXer	03 - 13	2012*	61-04901					749 HF		61-04086			
150	MXU	05 - 17	2012*	61-04901					749 HF		61-04086			
250	MXU	06 - 14	810 SI*		61-04103		61-04288	61-04540	775 SI				61-04279	
250	Urban Quad	06 - 06	810 SI*		61-04103		61-04288	61-04540	775 SI				61-04279	
250	KXR	04 - 14	810 SI*		61-04103		61-04288	61-04540	775 SI				61-04279	
300	Maxxer	06 - 13	810 SI*		61-04103		61-04288	61-04540	775 SI				61-04279	
300	Maxxer Supermoto	15 - 15	810 SI*		61-04103		61-04288	61-04540	775 SI				61-04279	
300	MXU	06 - 17	810 SI*		61-04103		61-04288	61-04540	810 SI*		61-04103		61-04288	61-04540
400	Maxxer	08 - 10	822 ATS*			61-04704	61-04289	61-04541	822 ATS			61-04704	61-04289	61-04541
400	Maxxer (Parking Brake)	08 - 10	921 HF		61-04123									
400	MXU	08 - 11	822 ATS*			61-04704	61-04289	61-04541	822 ATS			61-04704	61-04289	61-04541
400	MXU (Parking Brake)	08 - 11	921 HF		61-04123									
450	i Maxxer	10 - 14	822 ATS*			61-04704	61-04289	61-04541	822 ATS			61-04704	61-04289	61-04541
450	i Maxxer (Parking Brake)	10 - 14	921 HF		61-04123									
450	i MXU	11 - 14	822 ATS*			61-04704	61-04289	61-04541	822 ATS			61-04704	61-04289	61-04541
450	i MXU (Parking Brake)	11 - 14	921 HF		61-04123									
500	MXU	06 - 08	810 SI*		61-04103		61-04288	61-04540	810 SI*		61-04103		61-04288	61-04540
500	MXU	09 - 14	945 SI*				61-04297	61-04551						
500	MXU DX	11 - 13	945 SI*				61-04297	61-04551						
500	UXV 4x4	08 - 14	810 SI*		61-04103		61-04288	61-04540	810 SI		61-04103		61-04288	61-04540
550	MXU	12 - 20	945 SI*				61-04297	61-04551	810 SI		61-04103		61-04288	61-04540
700	MXU	13 - 20	945 SI*				61-04297	61-04551	810 SI		61-04103		61-04288	61-04540
700	UXV	14 - 16	945 SI*				61-04297	61-04551						
Polaris™														
0	EV-LSV	10 - 11	897 ATS*			61-44662	61-44159	61-44359	800 ATS			61-44658	61-44158	61-44358
0	LSV 4x4	11 - 12	897 ATS*			61-44662	61-44159	61-44359	800 ATS			61-44658	61-44158	61-44358
0	Ranger 48v EV	13 - 18	897 ATS*			61-44662	61-44159	61-44359	800 ATS			61-44658	61-44158	61-44358
50	Predator	04 - 14	2048*	61-04910										
50	Scrambler	01 - 03	2048*	61-04910										
90	Predator	03 - 14	2043*	61-04909										
90	Scrambler	01 - 03	2048*	61-04910										
90	Sportsman	01 - 15	2048*	61-04910										
170	Ranger RZR	09 - 18	905 SI*				61-44162	61-44362	906 SI				61-44163	61-44363
200	Phoenix	05 - 09	544 ATS*		61-04011		61-04252	61-04502	546 SI		61-04012		61-04253	61-04503
200	Phoenix	10 - 14	905 SI*				61-44162	61-44362	546 SI		61-04012		61-04253	61-04503
200	Sawtooth	06 - 07	544 ATS*		61-04011		61-04252	61-04502	544 ATS		61-04011		61-04252	61-04502
250	2x4, 4x4	90 - 93	716 ATS*		61-44002	61-44652	61-44152	61-44352	717 ATS		61-44003	61-44653	61-44153	61-44353
250	Big Boss 4x6, 6x6	89 - 93	716 ATS*		61-44002	61-44652	61-44152	61-44352	717 ATS		61-44003	61-44653	61-44153	61-44353
250	Big Boss 4x6, 6x6 Middle Axle Brake	89 - 93	717 ATS		61-44003	61-44653	61-44153	61-44353						
250	Cyclone	87 - 87	2028*	61-04906					643 HF		61-44001			
250	Trail Blazer	90 - 98	716 ATS*		61-44002	61-44652	61-44152	61-44352	717 ATS		61-44003	61-44653	61-44153	61-44353
250	Trail Blazer	99 - 07	716 ATS*		61-44002	61-44652	61-44152	61-44352	755 ATS			61-44654	61-44154	61-44354
250	Trail Boss	88 - 90	642 ATS*		61-44000	61-44650	61-44150	61-44350	643 HF		61-44001			
250	Trail Boss	91 - 99	716 ATS*		61-44002	61-44652	61-44152	61-44352	717 ATS		61-44003	61-44653	61-44153	61-44353
250	Trail Boss 2x4, 4x4	91 - 92	716 ATS*		61-44002	61-44652	61-44152	61-44352	717 ATS		61-44003	61-44653	61-44153	61-44353
250	Xplorer 4x4	00 - 02	716 ATS*		61-44002	61-44652	61-44152	61-44352	755 ATS			61-44654	61-44154	61-44354
300	2x4, 4x4	94 - 95	716 ATS*		61-44002	61-44652	61-44152	61-44352	717 ATS		61-44003	61-44653	61-44153	61-44353

sales@gammapowersports.com

CODE = B | KEYWORD = 12

See Page 866 For Information On Compounds

CC	Make/Model	Years	Front Pad Compound Options: Front	Shoe	HF	ATS	SI	RSI / PSI	Rear Pad Compound Options: Rear	Shoe	HF	ATS	SI	RSI / PSI
Polaris™														
300	Big Boss 6x6	94 - 94	716 ATS*		61-44002	61-44652	61-44152	61-44352	717 ATS		61-44003	61-44653	61-44153	61-44353
300	Big Boss 6x6 Middle Axle Brake	94 - 94	717 ATS		61-44003	61-44653	61-44153	61-44353						
300	Hawkeye 2x4, 4x4	06 - 06	822 ATS*			61-04704	61-04289	61-04541	822 ATS			61-04704	61-04289	61-04541
300	Hawkeye 2x4, 4x4	07 - 11	716 ATS*		61-44002	61-44652	61-44152	61-44352	716 ATS		61-44002	61-44652	61-44152	61-44352
300	Sportsman 4x4	08 - 11	642 ATS*		61-44000	61-44650	61-44150	61-44350	642 ATS		61-44000	61-44650	61-44150	61-44350
300	Xplorer 4x4	96 - 99	716 ATS*		61-44002	61-44652	61-44152	61-44352	717 ATS		61-44003	61-44653	61-44153	61-44353
300	Xpress 2x4	98 - 99	716 ATS*		61-44002	61-44652	61-44152	61-44352	717 ATS		61-44003	61-44653	61-44153	61-44353
300	Xpress L	96 - 97	716 ATS*		61-44002	61-44652	61-44152	61-44352	717 ATS		61-44003	61-44653	61-44153	61-44353
325	Magnum 2x4, 4x4	00 - 02	716 ATS*		61-44002	61-44652	61-44152	61-44352	755 ATS			61-44654	61-44154	61-44354
325	Trail Boss	00 - 02	716 ATS*		61-44002	61-44652	61-44152	61-44352	755 ATS			61-44654	61-44154	61-44354
325	Xpedition	00 - 01	642 ATS*		61-44000	61-44650	61-44150	61-44350	755 ATS			61-44654	61-44154	61-44354
325	Xpedition	02 - 02	642 ATS*		61-44000	61-44650	61-44150	61-44350	787 ATS			61-44657	61-44157	61-44357
330	ATP	04 - 05	716 ATS*		61-44002	61-44652	61-44152	61-44352	716 ATS*		61-44002	61-44652	61-44152	61-44352
330	ATP	06 - 05	716 ATS*		61-44002	61-44652	61-44152	61-44352	787 ATS*			61-44657	61-44157	61-44357
330	E Trail Blazer	08 - 12	642 ATS*		61-44000	61-44650	61-44150	61-44350	787 ATS			61-44657	61-44157	61-44357
330	Magnum 2x4, 4x4	03 - 13	716 ATS*		61-44002	61-44652	61-44152	61-44352	787 ATS			61-44657	61-44157	61-44357
330	Trail Boss	03 - 14	716 ATS*		61-44002	61-44652	61-44152	61-44352	755 ATS			61-44654	61-44154	61-44354
335	Sportsman 4x4	99 - 02	716 ATS*		61-44002	61-44652	61-44152	61-44352	755 ATS			61-44654	61-44154	61-44354
350	Big Boss	93 - 93	716 ATS*		61-44002	61-44652	61-44152	61-44352	717 ATS		61-44003	61-44653	61-44153	61-44353
350	Big Boss Middle Axle Brake	93 - 93	717 ATS		61-44003	61-44653	61-44153	61-44353						
350	L 2x4, 4x4	90 - 90	716 ATS*		61-44002	61-44652	61-44152	61-44352	717 ATS		61-44003	61-44653	61-44153	61-44353
350	L 4x4	93 - 93	716 ATS*		61-44002	61-44652	61-44152	61-44352	717 ATS		61-44003	61-44653	61-44153	61-44353
350	Sportsman 4x4	93 - 93	716 ATS*		61-44002	61-44652	61-44152	61-44352	717 ATS		61-44003	61-44653	61-44153	61-44353
350	Trail Boss 2x4	85 - 87	2028*	61-04906										
350	Trail Boss 2x4, 4x4	88 - 89	716 ATS*		61-44002	61-44652	61-44152	61-44352	717 ATS		61-44003	61-44653	61-44153	61-44353
350	Trail Boss L 2x4	91 - 93	716 ATS*		61-44002	61-44652	61-44152	61-44352	717 ATS		61-44003	61-44653	61-44153	61-44353
350	Trail Boss L 4x4	91 - 91	716 ATS*		61-44002	61-44652	61-44152	61-44352	717 ATS		61-44003	61-44653	61-44153	61-44353
400	Big Boss L 6x6	96 - 96	716 ATS*		61-44002	61-44652	61-44152	61-44352	717 ATS		61-44003	61-44653	61-44153	61-44353
400	Big Boss L 6x6 Middle Axle Brake	96 - 96	756 ATS			61-44655	61-44155	61-44355						
400	L 2x4	94 - 95	716 ATS*		61-44002	61-44652	61-44152	61-44352	717 ATS		61-44003	61-44653	61-44153	61-44353
400	L 4x4	94 - 94	716 ATS*		61-44002	61-44652	61-44152	61-44352	717 ATS		61-44003	61-44653	61-44153	61-44353
400	Scrambler 2x4, 4x4	00 - 03	716 ATS*		61-44002	61-44652	61-44152	61-44352	755 ATS			61-44654	61-44154	61-44354
400	Scrambler 4x4	98 - 98	716 ATS*		61-44002	61-44652	61-44152	61-44352	717 ATS		61-44003	61-44653	61-44153	61-44353
400	Scrambler 4x4	99 - 03	716 ATS*		61-44002	61-44652	61-44152	61-44352	755 ATS			61-44654	61-44154	61-44354
400	Scrambler L 4x4	95 - 97	716 ATS*		61-44002	61-44652	61-44152	61-44352	717 ATS		61-44003	61-44653	61-44153	61-44353
400	Sport	99 - 00	716 ATS*		61-44002	61-44652	61-44152	61-44352	755 ATS			61-44654	61-44154	61-44354
400	Sport L	94 - 98	716 ATS*		61-44002	61-44652	61-44152	61-44352	717 ATS		61-44003	61-44653	61-44153	61-44353
400	Sportsman	01 - 13	716 ATS*		61-44002	61-44652	61-44152	61-44352	755 ATS			61-44654	61-44154	61-44354
400	Sportsman L 4x4	94 - 97	716 ATS*		61-44002	61-44652	61-44152	61-44352	717 ATS		61-44003	61-44653	61-44153	61-44353
400	Trail Blazer	03 - 04	716 ATS*		61-44002	61-44652	61-44152	61-44352	755 ATS			61-44654	61-44154	61-44354
400	Xplorer L 4x4	95 - 99	716 ATS*		61-44002	61-44652	61-44152	61-44352	717 ATS		61-44003	61-44653	61-44153	61-44353
400	Xplorer L 4x4	00 - 02	716 ATS*		61-44002	61-44652	61-44152	61-44352	755 ATS			61-44654	61-44154	61-44354
400	Xpress L	96 - 97	716 ATS*		61-44002	61-44652	61-44152	61-44352	717 ATS		61-44003	61-44653	61-44153	61-44353
425	2x4, 4x4 Magnum	95 - 98	716 ATS*		61-44002	61-44652	61-44152	61-44352	717 ATS		61-44003	61-44653	61-44153	61-44353
425	Magnum 6x6	96 - 96	716 ATS*		61-44002	61-44652	61-44152	61-44352	717 ATS		61-44003	61-44653	61-44153	61-44353
425	Magnum 6x6 Middle Axle Brake	96 - 96	756 ATS			61-44655	61-44155	61-44355						
425	Xpedition 4x4	00 - 03	716 ATS*		61-44002	61-44652	61-44152	61-44352	755 ATS			61-44654	61-44154	61-44354
450	Outlaw MXR	09 - 11	898 ATS*			61-44663	61-44160	61-44360	642 ATS		61-44000	61-44650	61-44150	61-44350
450	Outlaw S	08 - 08	898 ATS*			61-44663	61-44160	61-44360	642 ATS		61-44000	61-44650	61-44150	61-44350
450	Sportsman	06 - 09	716 ATS*		61-44002	61-44652	61-44152	61-44352	787 ATS			61-44657	61-44157	61-44357
455	Diesel EBS 4x4	99 - 01	716 ATS*		61-44002	61-44652	61-44152	61-44352	755 ATS			61-44654	61-44154	61-44354
500	ATP HO	04 - 05	716 ATS*		61-44002	61-44652	61-44152	61-44352	716 ATS*		61-44002	61-44652	61-44152	61-44352
500	Big Boss 6x6	98 - 99	716 ATS*		61-44002	61-44652	61-44152	61-44352	717 ATS		61-44003	61-44653	61-44153	61-44353
500	Big Boss 6x6 Middle Axle Brake	98 - 99	717 ATS		61-44003	61-44653	61-44153	61-44353						
500	E Scrambler 2x4, 4x4	08 - 11	642 ATS*		61-44000	61-44650	61-44150	61-44350	787 ATS			61-44657	61-44157	61-44357
500	Magnum 2x4, 4x4	02 - 07	716 ATS*		61-44002	61-44652	61-44152	61-44352	787 ATS			61-44657	61-44157	61-44357
500	Magnum 4x4	00 - 01	716 ATS*		61-44002	61-44652	61-44152	61-44352	755 ATS			61-44654	61-44154	61-44354
500	Outlaw	06 - 09	716 ATS*		61-44002	61-44652	61-44152	61-44352	716 ATS		61-44002	61-44652	61-44152	61-44352
500	Predator	03 - 13	716 ATS*		61-44002	61-44652	61-44152	61-44352	716 ATS		61-44002	61-44652	61-44152	61-44352
500	Predator e	06 - 13	716 ATS*		61-44002	61-44652	61-44152	61-44352	787 ATS			61-44657	61-44157	61-44357
500	Ranger 2x4	08 - 07	897 ATS*			61-44662	61-44159	61-44359	800 ATS			61-44658	61-44158	61-44358
500	Ranger 2x4 EFi	08 - 13	897 ATS*			61-44662	61-44159	61-44359	800 ATS			61-44658	61-44158	61-44358
500	Ranger 2x4, 4x4, 6x6	02 - 13	800 ATS*			61-44658	61-44158	61-44358	800 ATS*			61-44658	61-44158	61-44358
500	Ranger 4x4	12 - 13	897 ATS*			61-44662	61-44159	61-44359	800 ATS			61-44658	61-44158	61-44358
500	Ranger 6x6	00 - 02	716 ATS*		61-44002	61-44652	61-44152	61-44352						
500	Ranger XP	06 - 09	800 ATS*			61-44658	61-44158	61-44358	800 ATS			61-44658	61-44158	61-44358
500	Revolver	06 - 06	642 ATS*		61-44000	61-44650	61-44150	61-44350	642 ATS		61-44000	61-44650	61-44150	61-44350
500	Scrambler 2x4	01 - 02	716 ATS*		61-44002	61-44652	61-44152	61-44352	755 ATS			61-44654	61-44154	61-44354
500	Scrambler 4x4	97 - 97	716 ATS*		61-44002	61-44652	61-44152	61-44352	717 ATS		61-44003	61-44653	61-44153	61-44353
500	Scrambler 4x4	98 - 13	716 ATS*		61-44002	61-44652	61-44152	61-44352	755 ATS			61-44654	61-44154	61-44354
500	Sportsman 4x4	96 - 14	716 ATS*		61-44002	61-44652	61-44152	61-44352	717 ATS		61-44003	61-44653	61-44153	61-44353
500	Sportsman 6x6	00 - 11	716 ATS*		61-44002	61-44652	61-44152	61-44352	757 ATS			61-44656	61-44156	61-44356
500	Sportsman EBS 4x4	98 - 02	716 ATS*		61-44002	61-44652	61-44152	61-44352	755 ATS			61-44654	61-44154	61-44354

SBS ATV BRAKE PADS

PERSISTENCE - PASSION - PERFORMANCE

CODE = B **KEYWORD = 12**

See Page 866 For Information On Compounds

			Front Pad Compound Options						Rear Pad Compound Options					
CC	Make/Model	Years	Front	Shoe	HF	ATS	SI	RSI / PSI	Rear	Shoe	HF	ATS	SI	RSI / PSI
Polaris™														
500	Sportsman HO (from 16.12.2008)	09 - 14	642 ATS*		**61-44000**	**61-44650**	**61-44150**	**61-44350**	899 ATS			**61-44661**	**61-44161**	**61-44361**
500	Sportsman HO (to 15.12.2008)	03 - 08	642 ATS*		**61-44000**	**61-44650**	**61-44150**	**61-44350**	787 ATS			**61-44657**	**61-44157**	**61-44357**
500	Xplorer 4x4	97 - 97	716 ATS*		**61-44002**	**61-44652**	**61-44152**	**61-44352**	717 ATS		**61-44003**	**61-44653**	**61-44153**	**61-44353**
525	Outlaw	07 - 13	898 ATS*			**61-44663**	**61-44160**	**61-44360**	642 ATS		**61-44000**	**61-44650**	**61-44150**	**61-44350**
525	Outlaw IRS	08 - 13	898 ATS*			**61-44663**	**61-44160**	**61-44360**	642 ATS		**61-44000**	**61-44650**	**61-44150**	**61-44350**
525	Outlaw S	08 - 11	898 ATS*			**61-44663**	**61-44160**	**61-44360**	642 ATS		**61-44000**	**61-44650**	**61-44150**	**61-44350**
550	Sportsman	11 - 14	899 ATS*			**61-44661**	**61-44161**	**61-44361**	899 ATS			**61-44661**	**61-44161**	**61-44361**
550	Sportsman EPS	10 - 14	899 ATS*			**61-44661**	**61-44161**	**61-44361**	899 ATS			**61-44661**	**61-44161**	**61-44361**
550	Sportsman EPS X2	14 - 14	899 ATS*			**61-44661**	**61-44161**	**61-44361**	899 ATS			**61-44661**	**61-44161**	**61-44361**
550	Sportsman Touring EPS	10 - 12	899 ATS*			**61-44661**	**61-44161**	**61-44361**	899 ATS			**61-44661**	**61-44161**	**61-44361**
550	Sportsman X2	10 - 14	899 ATS*			**61-44661**	**61-44161**	**61-44361**	899 ATS			**61-44661**	**61-44161**	**61-44361**
550	Sportsman XP	09 - 12	899 ATS*			**61-44661**	**61-44161**	**61-44361**	899 ATS			**61-44661**	**61-44161**	**61-44361**
550	Sportsman XP EPS	09 - 14	899 ATS*			**61-44661**	**61-44161**	**61-44361**	899 ATS			**61-44661**	**61-44161**	**61-44361**
550	Sportsman XP Touring EPS	12 - 14	899 ATS*			**61-44661**	**61-44161**	**61-44361**	899 ATS			**61-44661**	**61-44161**	**61-44361**
570	Ranger RZR EFi	12 - 13	898 ATS*			**61-44663**	**61-44160**	**61-44360**	642 ATS		**61-44000**	**61-44650**	**61-44150**	**61-44350**
600	Sportsman	03 - 06	642 ATS*		**61-44000**	**61-44650**	**61-44150**	**61-44350**	787 ATS*			**61-44657**	**61-44157**	**61-44357**
700	MVRS 4x4	08 - 08	897 ATS*			**61-44662**	**61-44159**	**61-44359**	897 ATS			**61-44662**	**61-44159**	**61-44359**
700	Ranger 4x4 EFi	08 - 08	897 ATS*			**61-44662**	**61-44159**	**61-44359**	800 ATS			**61-44658**	**61-44158**	**61-44358**
700	Ranger 6x6 EFi	12 - 13	897 ATS*			**61-44662**	**61-44159**	**61-44359**	800 ATS			**61-44658**	**61-44158**	**61-44358**
700	Sportsman	02 - 09	642 ATS*		**61-44000**	**61-44650**	**61-44150**	**61-44350**	787 ATS*			**61-44657**	**61-44157**	**61-44357**
700	Sportsman MV 700	05 - 06	642 ATS*		**61-44000**	**61-44650**	**61-44150**	**61-44350**	787 ATS			**61-44657**	**61-44157**	**61-44357**
800	MVRS 4x4	08 - 08	897 ATS*			**61-44662**	**61-44159**	**61-44359**	897 ATS			**61-44662**	**61-44159**	**61-44359**
800	Ranger 4x4 EFi	10 - 10	897 ATS*			**61-44662**	**61-44159**	**61-44359**	897 ATS			**61-44662**	**61-44159**	**61-44359**
800	Ranger 6x6 EFi	12 - 15	897 ATS*			**61-44662**	**61-44159**	**61-44359**	897 ATS			**61-44662**	**61-44159**	**61-44359**
800	Ranger Crew	12 - 15	897 ATS*			**61-44662**	**61-44159**	**61-44359**	897 ATS			**61-44662**	**61-44159**	**61-44359**
800	Ranger RZR EFi	08 - 14	898 ATS*			**61-44663**	**61-44160**	**61-44360**	642 ATS		**61-44000**	**61-44650**	**61-44150**	**61-44350**
800	Ranger RZR S EFi	09 - 15	898 ATS*			**61-44663**	**61-44160**	**61-44360**	642 ATS		**61-44000**	**61-44650**	**61-44150**	**61-44350**
800	Ranger RZR4 EFi	12 - 14	897 ATS*			**61-44662**	**61-44159**	**61-44359**	800 ATS			**61-44658**	**61-44158**	**61-44358**
800	Ranger XP	12 - 13	897 ATS*			**61-44662**	**61-44159**	**61-44359**	800 ATS			**61-44658**	**61-44158**	**61-44358**
800	RZR	08 - 15	898 ATS*			**61-44663**	**61-44160**	**61-44360**	642 ATS		**61-44000**	**61-44650**	**61-44150**	**61-44350**
800	RZR-4	10 - 14	897 ATS*			**61-44662**	**61-44159**	**61-44359**	800 ATS			**61-44658**	**61-44158**	**61-44358**
800	Sportsman (from 16.12.2008)	09 - 14	642 ATS*		**61-44000**	**61-44650**	**61-44150**	**61-44350**	899 ATS			**61-44661**	**61-44161**	**61-44361**
800	Sportsman (to 15.12.2008)	05 - 08	642 ATS*		**61-44000**	**61-44650**	**61-44150**	**61-44350**	787 ATS			**61-44657**	**61-44157**	**61-44357**
850	Forest	15 - 15	899 ATS*			**61-44661**	**61-44161**	**61-44361**	899 ATS			**61-44661**	**61-44161**	**61-44361**
850	Scrambler	15 - 15	899 ATS*			**61-44661**	**61-44161**	**61-44361**	899 ATS			**61-44661**	**61-44161**	**61-44361**
850	Scrambler HO EPS	13 - 15	899 ATS*			**61-44661**	**61-44161**	**61-44361**	899 ATS			**61-44661**	**61-44161**	**61-44361**
850	Scrambler MD	15 - 15	899 ATS*			**61-44661**	**61-44161**	**61-44361**	899 ATS			**61-44661**	**61-44161**	**61-44361**
850	Scrambler XP HO EPS	14 - 15	899 ATS*			**61-44661**	**61-44161**	**61-44361**	899 ATS			**61-44661**	**61-44161**	**61-44361**
850	Sportsman	11 - 13	899 ATS*			**61-44661**	**61-44161**	**61-44361**	899 ATS			**61-44661**	**61-44161**	**61-44361**
850	Sportsman MV	12 - 12	899 ATS*			**61-44661**	**61-44161**	**61-44361**	899 ATS			**61-44661**	**61-44161**	**61-44361**
850	Sportsman Touring	14 - 15	899 ATS*			**61-44661**	**61-44161**	**61-44361**	899 ATS			**61-44661**	**61-44161**	**61-44361**
850	Sportsman Touring EPS	10 - 13	899 ATS*			**61-44661**	**61-44161**	**61-44361**	899 ATS			**61-44661**	**61-44161**	**61-44361**
850	Sportsman Touring HO EPS	13 - 14	899 ATS*			**61-44661**	**61-44161**	**61-44361**	899 ATS			**61-44661**	**61-44161**	**61-44361**
850	Sportsman Touring MD	15 - 15	899 ATS*			**61-44661**	**61-44161**	**61-44361**	899 ATS			**61-44661**	**61-44161**	**61-44361**
850	Sportsman X2	11 - 11	899 ATS*			**61-44661**	**61-44161**	**61-44361**	899 ATS			**61-44661**	**61-44161**	**61-44361**
850	Sportsman XP	09 - 14	899 ATS*			**61-44661**	**61-44161**	**61-44361**	899 ATS			**61-44661**	**61-44161**	**61-44361**
850	Sportsman XP EPS	09 - 14	899 ATS*			**61-44661**	**61-44161**	**61-44361**	899 ATS			**61-44661**	**61-44161**	**61-44361**
850	Sportsman XP HO EPS	13 - 14	899 ATS*			**61-44661**	**61-44161**	**61-44361**	899 ATS			**61-44661**	**61-44161**	**61-44361**
850	Sportsman XP HO EPS MD	15 - 15	899 ATS*			**61-44661**	**61-44161**	**61-44361**	899 ATS			**61-44661**	**61-44161**	**61-44361**
850	Sportsman XP Touring EPS	15 - 15	899 ATS*			**61-44661**	**61-44161**	**61-44361**	899 ATS			**61-44661**	**61-44161**	**61-44361**
900	Ranger 4x4 Diesel	10 - 14	897 ATS*			**61-44662**	**61-44159**	**61-44359**	897 ATS			**61-44662**	**61-44159**	**61-44359**
900	Ranger RZR4 XP EFi	12 - 15	897 ATS*			**61-44662**	**61-44159**	**61-44359**	897 ATS			**61-44662**	**61-44159**	**61-44359**
900	Ranger RZR4 XP4 EFi	12 - 14	897 ATS*			**61-44662**	**61-44159**	**61-44359**	897 ATS			**61-44662**	**61-44159**	**61-44359**
900	RZR 50/55/60 Inch	15 - 20	970 PSI*				**61-44165**	**61-44500**	898 PSI			**61-44663**	**61-44160**	**61-44360**
900	RZR-S 60 Inch	20 - 20	970 PSI*				**61-44165**	**61-44500**	898 PSI			**61-44663**	**61-44160**	**61-44360**
925	RZR XP Turbo	16 - 19	954 SI*				**61-44164**	**61-44364**	897 SI			**61-44662**	**61-44159**	**61-44359**
925	RZR XP Turbo	20 - 20	954 SI*				**61-44164**	**61-44364**	978 SI*				**61-44167**	**61-44501**
925	RZR XP4 Turbo	16 - 19	954 SI*				**61-44164**	**61-44364**	897 SI			**61-44662**	**61-44159**	**61-44359**
925	RZR XP4 Turbo	20 - 20	954 SI*				**61-44164**	**61-44364**	978 SI*				**61-44167**	**61-44501**
925	RZR XP4 Turbo S	19 - 20	977 SI*				**61-44166**	**61-44366**	897 SI*			**61-44662**	**61-44159**	**61-44359**
925	RZR XP4 Turbo S Velocity	19 - 20	977 SI*				**61-44166**	**61-44366**	897 SI*			**61-44662**	**61-44159**	**61-44359**
1000	Forest	15 - 15	899 ATS*			**61-44661**	**61-44161**	**61-44361**	899 ATS			**61-44661**	**61-44161**	**61-44361**
1000	General EPS	16 - 18	897 ATS*			**61-44662**	**61-44159**	**61-44359**	898 ATS			**61-44663**	**61-44160**	**61-44360**
1000	Ranger RZR XP	14 - 14	897 ATS*			**61-44662**	**61-44159**	**61-44359**	897 ATS			**61-44662**	**61-44159**	**61-44359**
1000	Scrambler MD	15 - 18	899 ATS*			**61-44661**	**61-44161**	**61-44361**	899 ATS			**61-44661**	**61-44161**	**61-44361**
1000	Scrambler XP	15 - 18	899 ATS*			**61-44661**	**61-44161**	**61-44361**	899 ATS			**61-44661**	**61-44161**	**61-44361**
1000	Scrambler XP HO EPS	14 - 14	899 ATS*			**61-44661**	**61-44161**	**61-44361**	899 ATS			**61-44661**	**61-44161**	**61-44361**
1000	Sportsman MD	15 - 18	899 ATS*			**61-44661**	**61-44161**	**61-44361**	899 ATS			**61-44661**	**61-44161**	**61-44361**
1000	Sportsman Touring	15 - 18	899 ATS*			**61-44661**	**61-44161**	**61-44361**	899 ATS			**61-44661**	**61-44161**	**61-44361**
1000	Sportsman XP	15 - 18	899 ATS*			**61-44661**	**61-44161**	**61-44361**	899 ATS			**61-44661**	**61-44161**	**61-44361**
1000	RZR 60 Inch	16 - 20	970 PSI*				**61-44165**	**61-44500**	898 PSI			**61-44663**	**61-44160**	**61-44360**
1000	RZR-S 60 Inch	20 - 20	970 PSI*				**61-44165**	**61-44500**	898 PSI			**61-44663**	**61-44160**	**61-44360**
1050	MV Diesel Crew	13 - 18	897 ATS*			**61-44662**	**61-44159**	**61-44359**	897 ATS			**61-44662**	**61-44159**	**61-44359**

sales@gammapowersports.com

CODE = B | KEYWORD = 12

See Page 866 For Information On Compounds

CC	Make/Model	Years	Front Pad Compound Options: Front	Shoe	HF	ATS	SI	RSI / PSI	Rear Pad Compound Options: Rear	Shoe	HF	ATS	SI	RSI / PSI
Suzuki™														
50	ALT	83 - 84							2020	**61-74902**				
50	LT	84 - 02							2020	**61-74902**				
50	LT-A Quadmaster	01 - 05	2101	**61-74909**					2017	**61-74900**				
50	LT-Z Quadsport	06 - 20	2101*	**61-74909**					2017	**61-74900**				
80	LT	87 - 06	2101*	**61-74909**					2104	**61-74912**				
90	LT-Z Quadsport	07 - 20	2017*	**61-74900**					2104	**61-74912**				
125	ALT	84 - 86							2016	**61-04904**				
125	ALT D	83 - 83							2107	**61-74913**				
125	LT D	83 - 83							2107	**61-74913**				
125	LT E-H	84 - 87							2016	**61-04904**				
160	LT	89 - 92	2181*	**61-04923**					2016	**61-04904**				
160	LT-F	91 - 04	2181*	**61-04923**					2016	**61-04904**				
185	ALT	85 - 87							2016	**61-04904**				
185	LT	84 - 87							2016	**61-04904**				
230	LT	85 - 86	2051*	**61-74904**					2016	**61-04904**				
230	LT	85 - 88	591 SI*		**61-04028**		**61-04259**	**61-04511**	584 SI		**61-04024**		**61-04257**	**61-04509**
230	LT	86 - 93	591 SI*		**61-04028**		**61-04259**	**61-04511**	592 SI		**61-04029**		**61-04260**	**61-04512**
230	LT-F	86 - 87	2051*	**61-74904**					2016	**61-04904**				
250	LT	85 - 86	2051*	**61-74904**					2098	**61-74907**				
250	LT	85 - 87	591 SI*		**61-04028**		**61-04259**	**61-04511**	584 SI		**61-04024**		**61-04257**	**61-04509**
250	LT	88 - 94	591 SI*		**61-04028**		**61-04259**	**61-04511**	649 SI		**61-04059**		**61-04268**	**61-04519**
250	LT	89 - 90	591 SI*		**61-04028**		**61-04259**	**61-04511**	592 SI		**61-04029**		**61-04260**	**61-04512**
250	LT 4WD	87 - 98	2053*	**61-04911**					2110	**61-74915**				
250	LT-F	88 - 01	2053*	**61-04911**					2110	**61-74915**				
250	LT-F 4WD V,W Quadrunner	97 - 98	2053*	**61-04911**					2098	**61-74907**				
250	LT-F Ozark	03 - 13	536 SI*		**61-04008**		**61-04251**	**61-04501**						
250	LT-Z Quad Sport	04 - 11	536 SI*		**61-04008**		**61-04251**	**61-04501**						
280	LT-F 4WD	91 - 98							2052	**61-74905**				
300	LT	87 - 89	2051*	**61-74904**					2098	**61-74907**				
300	LT-F	88 - 90	2051	**61-74904**					2052	**61-74905**				
300	LT-F King Quad	91 - 02							2052	**61-74905**				
300	LT-F King Quad Left	02 - 02	611 SI		**61-04040**		**61-04263**	**61-04515**						
300	LT-F King Quad Right	02 - 02	638 SI		**61-04053**		**61-04266**	**61-04517**						
400	KLT-A King Quad Left	08 - 14	835 SI				**61-74219**	**61-74519**						
400	KLT-A King Quad Right	08 - 14	836 SI				**61-74220**	**61-74520**						
400	KLT-F King Quad Left	08 - 14	835 SI				**61-74219**	**61-74519**						
400	KLT-F King Quad Right	08 - 14	836 SI				**61-74220**	**61-74520**						
400	LT-A Eiger 2WD/4WD	02 - 07	536 SI*		**61-04008**		**61-04251**	**61-04501**	2018	**61-74901**				
400	LT-A King Quad Left	08 - 14	835 SI				**61-74219**	**61-74519**						
400	LT-A King Quad Right	08 - 14	836 SI				**61-74220**	**61-74520**						
400	LT-F Eiger 2WD/4WD	02 - 07	536 SI*		**61-04008**		**61-04251**	**61-04501**	2018	**61-74901**				
400	LT-F King Quad Left	08 - 14	835 SI				**61-74219**	**61-74519**						
400	LT-F King Quad Right	08 - 14	836 SI				**61-74220**	**61-74520**						
400	LT-Z Quad Sport	02 - 19	592 SI*		**61-04029**		**61-04260**	**61-04512**	649 SI		**61-04059**		**61-04268**	**61-04519**
450	LT-A King Quad Left	08 - 14	835 SI				**61-74219**	**61-74519**						
450	LT-A King Quad Right	08 - 14	836 SI				**61-74220**	**61-74520**						
450	LT-R Left	06 - 12	611 SI		**61-04040**		**61-04263**	**61-04515**	649 SI		**61-04059**		**61-04268**	**61-04519**
450	LT-R Right	06 - 12	638 SI		**61-04053**		**61-04266**	**61-04517**						
500	LT	87 - 95	591 SI*		**61-04028**		**61-04259**	**61-04511**	649 SI		**61-04059**		**61-04268**	**61-04519**
500	LT-A F Vinson	02 - 02	536 SI*		**61-04008**		**61-04251**	**61-04501**						
500	LT-A FY Quadmaster Left	00 - 08	611 SI		**61-04040**		**61-04263**	**61-04515**						
500	LT-A FY Quadmaster Right	00 - 08	638 SI		**61-04053**		**61-04266**	**61-04517**						
500	LT-A King Quad Left	11 - 14	835 SI				**61-74219**	**61-74519**						
500	LT-A King Quad Right	11 - 14	836 SI				**61-74220**	**61-74520**						
500	LT-F F Left	98 - 07	638 SI		**61-04053**		**61-04266**	**61-04517**						
500	LT-F F Right	98 - 07	611 SI		**61-04040**		**61-04263**	**61-04515**						
700	LT-A King Quad Left	05 - 11	835 SI				**61-74219**	**61-74519**						
700	LT-A King Quad Right	05 - 11	836 SI				**61-74220**	**61-74520**						
700	LT-V Quadrunner Twin Peaks Left	04 - 06	801 SI			**61-04703**	**61-04287**	**61-04538**						
700	LT-V Quadrunner Twin Peaks Right	04 - 06	798 SI			**61-04701**	**61-04285**	**61-04536**						
750	LT-A King Quad Left	08 - 14	835 SI				**61-74219**	**61-74519**						
750	LT-A King Quad Right	08 - 14	836 SI				**61-74220**	**61-74520**						
Sym™														
200	Quadlander	12 - 13	810 SI*		**61-04103**		**61-04288**	**61-04540**	847 SI		**61-04111**			
200	Trackrunner	05 - 08	810 SI*		**61-04103**		**61-04288**	**61-04540**	847 SI		**61-04111**			
250	Quadlander	06 - 07	810 SI*		**61-04103**		**61-04288**	**61-04540**	847 SI		**61-04111**			
300	City Max	06 - 07	810 SI*		**61-04103**		**61-04288**	**61-04540**	847 SI		**61-04111**			
300	Quadlander	06 - 13	810 SI*		**61-04103**		**61-04288**	**61-04540**	810 SI		**61-04103**		**61-04288**	**61-04540**
600	Quad Raider	08 - 15	810 SI*		**61-04103**		**61-04288**	**61-04540**	810 SI		**61-04103**		**61-04288**	**61-04540**
Yamaha™														
50	YFM Raptor	04 - 11	2028*	**61-04906**					2034	**61-34902**				
60	YF S Moto 4	86 - 86							2050	**61-34907**				
60	YT Tri Zinger	84 - 85							2050	**61-34907**				
80	YFM	87 - 88	2050*	**61-34907**					2034	**61-34902**				

SBS ATV BRAKE PADS

PERSISTENCE - PASSION - PERFORMANCE

CODE = B **KEYWORD = 12**

See Page 866 For Information On Compounds

			Front Pad Compound Options						Rear Pad Compound Options					
CC	Make/Model	Years	Front	Shoe	HF	ATS	SI	RSI / PSI	Rear	Shoe	HF	ATS	SI	RSI / PSI
Yamaha™														
80	YFM	92 - 94	2028*	**61-04906**					2034	**61-34902**				
80	YFM Badger	95 - 07	2028*	**61-04906**					2034	**61-34902**				
80	YFM Grizzly	05 - 08	2028*	**61-04906**					2034	**61-34902**				
80	YFM N, S Moto 4	85 - 86							2034	**61-34902**				
80	YFM Raptor	02 - 08	2028*	**61-04906**					2034	**61-34902**				
90	YFM RY Raptor	09 - 15	2028*	**61-04906**					586 SI		**61-04026**		**61-04258**	**61-04510**
100	YFM Champ	87 - 88	2050*	**61-34907**					2034	**61-34902**				
100	YFM Champ	89 - 91	2028*	**61-04906**					2034	**61-34902**				
125	YFA 1 D, E Breeze	92 - 93	2028*	**61-04906**					2034	**61-34902**				
125	YFA 1 F Breeze	94 - 94	2028*	**61-04906**					2034	**61-34902**				
125	YFA 1 G-M Breeze	95 - 07	2028*	**61-04906**					2034	**61-34902**				
125	YFA 1 W, A, B Breeze	89 - 91	2028*	**61-04906**					2034	**61-34902**				
125	YFM Grizzly	04 - 13	2028*	**61-04906**					2034	**61-34902**				
125	YT Tri Moto	82 - 85							576 HF		**61-34008**		**61-34158**	**61-34358**
175	YT Tri Moto	82 - 83							576 HF		**61-34008**		**61-34158**	**61-34358**
200	YFM DXS-DXW Moto 4	86 - 87	2028*	**61-04906**					576 HF		**61-34008**		**61-34158**	**61-34358**
200	YFM N Moto 4	85 - 89	2028*	**61-04906**					576 HF		**61-34008**		**61-34158**	**61-34358**
200	YFS R Blaster	03 - 06	536 SI*		**61-04008**		**61-04251**	**61-04501**	592 SI		**61-04029**		**61-04260**	**61-04512**
200	YFS U-P Blaster	88 - 02							637 SI		**61-34015**		**61-34165**	
200	YTM EK, EL Tri Moto	83 - 84							576 HF		**61-34008**		**61-34158**	**61-34358**
200	YTM ERN Tri Moto	85 - 85							576 HF		**61-34008**		**61-34158**	**61-34358**
200	YTM K-N Tri Moto	83 - 85							576 HF		**61-34008**		**61-34158**	**61-34358**
225	YFM Moto 4	86 - 88	2028*	**61-04906**					576 HF		**61-34008**		**61-34158**	**61-34358**
225	YTM DRN, DRS Tri Moto	85 - 86							576 HF		**61-34008**		**61-34158**	**61-34358**
225	YTM DXK, DXN Tri Moto	83 - 85							576 HF		**61-34008**		**61-34158**	**61-34358**
250	YFB Timberwolf	92 - 94	2028*	**61-04906**					2035	**61-34903**				
250	YFB Timberwolf	95 - 96	2035*	**61-34903**					2035	**61-34903**				
250	YFB Timberwolf 4WD	94 - 03	2035*	**61-34903**					2035	**61-34903**				
250	YFM	89 - 91	2035*	**61-34903**					576 SI		**61-34008**		**61-34158**	**61-34358**
250	YFM AN Bruin 2x4	05 - 07	536 SI*		**61-04008**		**61-04251**	**61-04501**						
250	YFM Bear Tracker	01 - 04	536 SI*		**61-04008**		**61-04251**	**61-04501**						
250	YFM Raptor Left	09 - 14	850 SI				**61-34180**	**61-34380**	592 SI		**61-04029**		**61-04260**	**61-04512**
250	YFM Raptor Right	09 - 14	849 SI				**61-34179**	**61-34379**						
250	YFM Timberwolf (YFB 250 G)	95 - 95	2035*	**61-34903**					2035	**61-34903**				
250	YFU1TW Pro Hauler	89 - 89	2035*	**61-34903**					2177	**61-34916**				
250	YFU1W Pro Hauler	89 - 90	2035*	**61-34903**					2177	**61-34916**				
250	YTZ Tri Moto	85 - 86	575 SI		**61-04022**		**61-04256**	**61-04508**	575 SI		**61-04022**		**61-04256**	**61-04508**
300	YFM Grizzly	12 - 13	544 SI*		**61-04011**		**61-04252**	**61-04502**	586 SI		**61-04026**		**61-04258**	**61-04510**
300	YFM Warrior	89 - 89	536 SI		**61-04008**		**61-04251**	**61-04501**	584 SI		**61-04024**		**61-04257**	**61-04509**
350	YFM Big Bear Special Edition	99 - 99	2178*	**61-34917**					2066	**61-34911**				
350	YFM Bruin 2x4, 4x4	04 - 07	536 SI*		**61-04008**		**61-04251**	**61-04501**						
350	YFM ERT, ERU	87 - 88	2028*	**61-04906**					576 HF		**61-34008**		**61-34158**	**61-34358**
350	YFM ERW, ERA-G	89 - 95	2035*	**61-34903**					576 HF		**61-34008**		**61-34158**	**61-34358**
350	YFM FWB L, LC Big Bear	99 - 99	536 SI*		**61-04008**		**61-04251**	**61-04501**	2066	**61-34911**				
350	YFM FWH, FWJ, FWK Big Bear	96 - 98	2178*	**61-34917**					2066	**61-34911**				
350	YFM FWT, FWU Big Bear	87 - 88	2114*	**61-34914**					576 HF		**61-34008**		**61-34158**	**61-34358**
350	YFM FWW, FWA-G Big Bear	89 - 95	2178*	**61-34917**					576 HF		**61-34008**		**61-34158**	**61-34358**
350	YFM FXG-FXM Wolverine	95 - 11	536 SI*		**61-04008**		**61-04251**	**61-04501**	592 SI		**61-04029**		**61-04260**	**61-04512**
350	YFM R Raptor	04 - 14	592 SI*		**61-04029**		**61-04260**	**61-04512**	592 SI		**61-04029**		**61-04260**	**61-04512**
350	YFM UH, UJ, UK	96 - 98	2178*	**61-34917**					2066	**61-34911**				
350	YFM XG,XH Warrior	95 - 96	536 SI*		**61-04008**		**61-04251**	**61-04501**	592 SI		**61-04029**		**61-04260**	**61-04512**
350	YFM XT, XU Warrior	87 - 88	575 SI*		**61-04022**		**61-04256**	**61-04508**	592 SI		**61-04029**		**61-04260**	**61-04512**
350	YFM XW, XA-M Warrior	89 - 07	536 SI*		**61-04008**		**61-04251**	**61-04501**	536 SI		**61-04008**		**61-04251**	**61-04501**
350	YFP U Terrapro	88 - 88	2035*	**61-34903**					2177	**61-34916**				
350	YFZ Banshee	87 - 89	575 SI*		**61-04022**		**61-04256**	**61-04508**	592 SI		**61-04029**		**61-04260**	**61-04512**
350	YFZ Banshee	90 - 06	536 SI*		**61-04008**		**61-04251**	**61-04501**	592 SI		**61-04029**		**61-04260**	**61-04512**
400	YFM FAM Kodiak	00 - 02	536 SI*		**61-04008**		**61-04251**	**61-04501**	754 SI		**61-04087**		**61-04276**	**61-04528**
400	YFM FAR Kodiak Automatic	03 - 03	536 SI*		**61-04008**		**61-04251**	**61-04501**	2066	**61-34911**				
400	YFM FWN Big Bear 4WD	00 - 11	536 SI*		**61-04008**		**61-04251**	**61-04501**	754 SI		**61-04087**		**61-04276**	**61-04528**
400	YFM FWNH Big Bear-Buckmaster 4WD	00 - 11	536 SI*		**61-04008**		**61-04251**	**61-04501**	754 SI		**61-04087**		**61-04276**	**61-04528**
400	YFM Kodiak	93 - 99	2178*	**61-34917**					2066	**61-34911**				
400	YFM N Big Bear 2WD	00 - 11	536 SI*		**61-04008**		**61-04251**	**61-04501**	754 SI		**61-04087**		**61-04276**	**61-04528**
450	YFM FA Kodiak	03 - 07	536 SI*		**61-04008**		**61-04251**	**61-04501**	754 SI		**61-04087**		**61-04276**	**61-04528**
450	YFM Wolverine	06 - 10	536 SI*		**61-04008**		**61-04251**	**61-04501**	754 SI		**61-04087**		**61-04276**	**61-04528**
450	YFZ S Left	04 - 05	638 SI		**61-04053**		**61-04266**	**61-04517**	592 SI		**61-04029**		**61-04260**	**61-04512**
450	YFZ S Right	04 - 05	611 SI		**61-04040**		**61-04263**	**61-04515**						
450	YFZ S Left	06 - 09	638 SI		**61-04053**		**61-04266**	**61-04517**	709 SI		**61-34021**		**61-34171**	**61-34371**
450	YFZ S Right	06 - 09	611 SI		**61-04040**		**61-04263**	**61-04515**						
450	YXR Rhino Left	06 - 09	611 SI		**61-04040**		**61-04263**	**61-04515**	816 SI				**61-34176**	**61-34376**
450	YXR Rhino Right	06 - 09	638 SI		**61-04053**		**61-04266**	**61-04517**						

sales@gammapowersports.com

CODE = B | KEYWORD = 12

See Page 866 For Information On Compounds

			Front Pad Compound Options						Rear Pad Compound Options					
CC	Make/Model	Years	Front	Shoe	HF	ATS	SI	RSI / PSI	Rear	Shoe	HF	ATS	SI	RSI / PSI
Yamaha™														
550	YFM FGPW Grizzly Left	09 - 16	850 SI				**61-34180**	**61-34380**	852 SI				**61-34182**	**61-34382**
550	YFM FGPW Grizzly Right	09 - 16	849 SI				**61-34179**	**61-34379**	851 SI				**61-34181**	**61-34381**
600	YFM 4x4 Grizzly	98 - 01	592 SI*		**61-04029**		**61-04260**	**61-04512**	2066	**61-34911**				
660	Rhino Left	05 - 08	611 SI		**61-04040**		**61-04263**	**61-04515**	816 SI				**61-34176**	**61-34376**
660	Rhino Right	05 - 08	638 SI		**61-04053**		**61-04266**	**61-04517**						
660	YFM FWAP 4x4 Grizzly	02 - 08	592 SI*		**61-04029**		**61-04260**	**61-04512**	799 SI			**61-04702**	**61-04286**	**61-04537**
660	YFM RN Raptor	01 - 09	592 SI*		**61-04029**		**61-04260**	**61-04512**	592 SI		**61-04029**		**61-04260**	**61-04512**
700	YFM FGPW Grizzly Left	07 - 17	850 SI				**61-34180**	**61-34380**	852 SI				**61-34182**	**61-34382**
700	YFM FGPW Grizzly Right	07 - 17	849 SI				**61-34179**	**61-34379**	851 SI				**61-34181**	**61-34381**
700	YFM R Raptor Left	06 - 08	611 SI		**61-04040**		**61-04263**	**61-04515**	816 SI				**61-34176**	**61-34376**
700	YFM R Raptor Right	06 - 08	638 SI		**61-04053**		**61-04266**	**61-04517**						
700	YFM Raptor Left	09 - 12	611 SI		**61-04040**		**61-04263**	**61-04515**	816 SI				**61-34176**	**61-34376**
700	YFM Raptor Right	09 - 12	638 SI		**61-04053**		**61-04266**	**61-04517**						
700	YFM Raptor Left	13 - 14	611 SI		**61-04040**		**61-04263**	**61-04515**	709 SI		**61-34021**		**61-34171**	**61-34371**
700	YFM Raptor Right	13 - 14	638 SI		**61-04053**		**61-04266**	**61-04517**						
700	YXC Viking VI Left	15 - 16	971 PSI				**61-04298**	**61-04552**	973 PSI				**61-34184**	**61-34536**
700	YXC Viking VI Right	15 - 16	972 PSI				**61-24203**	**61-24505**	974 PSI					**61-34537**
700	YXC Viking VI EPS Left	15 - 21	971 PSI				**61-04298**	**61-04552**	973 PSI				**61-34184**	**61-34536**
700	YXC Viking VI EPS Right	15 - 21	972 PSI				**61-24203**	**61-24505**	974 PSI					**61-34537**
700	YXC Viking VI EPS Special Edition Left	16 - 17	971 PSI				**61-04298**	**61-04552**	973 PSI				**61-34184**	**61-34536**
700	YXC Viking VI EPS Special Edition Right	16 - 17	972 PSI				**61-24203**	**61-24505**	974 PSI					**61-34537**
700	YXE Wolverine Left	16 - 18	971 PSI				**61-04298**	**61-04552**	973 PSI				**61-34184**	**61-34536**
700	YXE Wolverine Right	16 - 18	972 PSI				**61-24203**	**61-24505**	974 PSI					**61-34537**
700	YXE Wolverine EPS Left	17 - 17	971 PSI				**61-04298**	**61-04552**	973 PSI				**61-34184**	**61-34536**
700	YXE Wolverine EPS Right	17 - 17	972 PSI				**61-24203**	**61-24505**	974 PSI					**61-34537**
700	YXE Wolverine R-Spec Left	16 - 16	971 PSI				**61-04298**	**61-04552**	973 PSI				**61-34184**	**61-34536**
700	YXE Wolverine R-Spec Right	16 - 16	972 PSI				**61-24203**	**61-24505**	974 PSI					**61-34537**
700	YXE Wolverine R-Spec EPS Left	16 - 18	971 PSI				**61-04298**	**61-04552**	973 PSI				**61-34184**	**61-34536**
700	YXE Wolverine R-Spec EPS Right	16 - 18	972 PSI				**61-24203**	**61-24505**	974 PSI					**61-34537**
700	YXE Wolverine R-Spec EPS SE Left	16 - 16	971 PSI				**61-04298**	**61-04552**	973 PSI				**61-34184**	**61-34536**
700	YXE Wolverine R-Spec EPS SE Right	16 - 16	972 PSI				**61-24203**	**61-24505**	974 PSI					**61-34537**
700	YXE Wolverine R-Spec EPS Special Edition Left	17 - 17	971 PSI				**61-04298**	**61-04552**	973 PSI				**61-34184**	**61-34536**
700	YXE Wolverine R-Spec EPS Special Edition Right	17 - 17	972 PSI				**61-24203**	**61-24505**	974 PSI					**61-34537**
700	YXM Viking Left	14 - 20	971 PSI				**61-04298**	**61-04552**	973 PSI				**61-34184**	**61-34536**
700	YXM Viking Right	14 - 20	972 PSI				**61-24203**	**61-24505**	974 PSI					**61-34537**
700	YXM Viking EPS Left	14 - 21	971 PSI				**61-04298**	**61-04552**	973 PSI				**61-34184**	**61-34536**
700	YXM Viking EPS Right	14 - 21	972 PSI				**61-24203**	**61-24505**	974 PSI					**61-34537**
700	YXM Viking EPS SE Left	14 - 17	971 PSI				**61-04298**	**61-04552**	973 PSI				**61-34184**	**61-34536**
700	YXM Viking EPS SE Right	14 - 17	972 PSI				**61-24203**	**61-24505**	974 PSI					**61-34537**
700	YXM Viking EPS Special E Left	19 - 19	971 PSI				**61-04298**	**61-04552**	973 PSI				**61-34184**	**61-34536**
700	YXM Viking EPS Special E Right	19 - 19	972 PSI				**61-24203**	**61-24505**	974 PSI					**61-34537**
700	YXM Viking EPS Special Edition Left	16 - 16	971 PSI				**61-04298**	**61-04552**	973 PSI				**61-34184**	**61-34536**
700	YXM Viking EPS Special Edition Right	16 - 16	972 PSI				**61-24203**	**61-24505**	974 PSI					**61-34537**
700	YXR Rhino Left	08 - 14	638 SI		**61-04053**		**61-04266**	**61-04517**	638 SI		**61-04053**		**61-04266**	**61-04517**
700	YXR Rhino Right	08 - 14	611 SI		**61-04040**		**61-04263**	**61-04515**	611 SI		**61-04040**		**61-04263**	**61-04515**
850	YXE Wolverine X2 Left	19 - 19	971 PSI				**61-04298**	**61-04552**	973 PSI				**61-34184**	**61-34536**
850	YXE Wolverine X2 Right	19 - 19	972 PSI				**61-24203**	**61-24505**	974 PSI					**61-34537**
850	YXE Wolverine X2 EPS Left	20 - 20	971 PSI				**61-04298**	**61-04552**	973 PSI				**61-34184**	**61-34536**
850	YXE Wolverine X2 EPS Right	20 - 20	972 PSI				**61-24203**	**61-24505**	974 PSI					**61-34537**
850	YXE Wolverine X2 R-Spec Left	19 - 20	971 PSI				**61-04298**	**61-04552**	973 PSI				**61-34184**	**61-34536**
850	YXE Wolverine X2 R-Spec Right	19 - 20	972 PSI				**61-24203**	**61-24505**	974 PSI					**61-34537**
850	YXE Wolverine X2 XTR Left	20 - 20	971 PSI				**61-04298**	**61-04552**	973 PSI				**61-34184**	**61-34536**
850	YXE Wolverine X2 XTR Right	20 - 20	972 PSI				**61-24203**	**61-24505**	974 PSI					**61-34537**
850	YXF Wolverine X4 Left	18 - 20	971 PSI				**61-04298**	**61-04552**	973 PSI				**61-34184**	**61-34536**
850	YXF Wolverine X4 Right	18 - 20	972 PSI				**61-24203**	**61-24505**	974 PSI					**61-34537**
850	YXF Wolverine X4 SE Left	19 - 19	971 PSI				**61-04298**	**61-04552**	973 PSI				**61-34184**	**61-34536**
850	YXF Wolverine X4 SE Right	19 - 19	972 PSI				**61-24203**	**61-24505**	974 PSI					**61-34537**
850	YXF Wolverine X4 Special Left	19 - 19	971 PSI				**61-04298**	**61-04552**	973 PSI				**61-34184**	**61-34536**

SBS ATV BRAKE PADS

PERSISTENCE - PASSION - PERFORMANCE

CODE = B | KEYWORD = 12

See Page 866 For Information On Compounds

			Front Pad Compound Options						Rear Pad Compound Options					
CC	Make/Model	Years	Front	Shoe	HF	ATS	SI	RSI / PSI	Rear	Shoe	HF	ATS	SI	RSI / PSI
Yamaha™														
850	YXF Wolverine X4 Special Right	19 - 19	972 PSI				**61-24203**	**61-24505**	974 PSI					**61-34537**
850	YXF Wolverine X4 Special Edition Left	18 - 18	971 PSI				**61-04298**	**61-04552**	973 PSI				**61-34184**	**61-34536**
850	YXF Wolverine X4 Special Edition Right	18 - 18	972 PSI				**61-24203**	**61-24505**	974 PSI					**61-34537**
850	YXF Wolverine X4 XTR Left	20 - 20	971 PSI				**61-04298**	**61-04552**	973 PSI				**61-34184**	**61-34536**
850	YXF Wolverine X4 XTR Right	20 - 20	972 PSI				**61-24203**	**61-24505**	974 PSI					**61-34537**
1000	Wolverine RMAX 4	21 - 21	979 PSI*				**61-34185**	**61-34538**	980 PSI*				**61-34186**	**61-34539**
1000	Wolverine RMAX 4 LE	21 - 21	979 PSI*				**61-34185**	**61-34538**	980 PSI*				**61-34186**	**61-34539**
1000	Wolverine RMAX 4 SE	21 - 21	979 PSI*				**61-34185**	**61-34538**	980 PSI*				**61-34186**	**61-34539**
1000	YXE	21 - 21	979 PSI*				**61-34185**	**61-34538**	980 PSI*				**61-34186**	**61-34539**
1000	YXZ EPS	16 - 20	979 PSI*				**61-34185**	**61-34538**	980 PSI*				**61-34186**	**61-34539**
1000	YXZ EPS SE	17 - 19	979 PSI*				**61-34185**	**61-34538**	980 PSI*				**61-34186**	**61-34539**
1000	YXZ EPS Special	20 - 20	979 PSI*				**61-34185**	**61-34538**	980 PSI*				**61-34186**	**61-34539**
1000	YXZ EPS Special Edition	16 - 17	979 PSI*				**61-34185**	**61-34538**	980 PSI*				**61-34186**	**61-34539**
1000	YXZ EPS SS	17 - 20	979 PSI*				**61-34185**	**61-34538**	980 PSI*				**61-34186**	**61-34539**
1000	YXZ SS Special	20 - 20	979 PSI*				**61-34185**	**61-34538**	980 PSI*				**61-34186**	**61-34539**
1000	YXZ SS XTR	20 - 20	979 PSI*				**61-34185**	**61-34538**	980 PSI*				**61-34186**	**61-34539**

sales@gammapowersports.com

ATV/UTV BRAKE PADS AND SHOES

Made from Non-asbestos semi metallic materials, Bronco/Rock Hard brakes are made to meet OEM specs and work great in wet, dust and mud conditions. Rock Hard Brake Pads & Shoes are a top notch aftermarket OEM style replacement product.
Rock Hard pads & shoes meet the demands & high standards that you come to expect from Gamma Powersports. These pads & shoes are designed for easy installation, durability and value.

CODE = B **KEYWORD = 12**

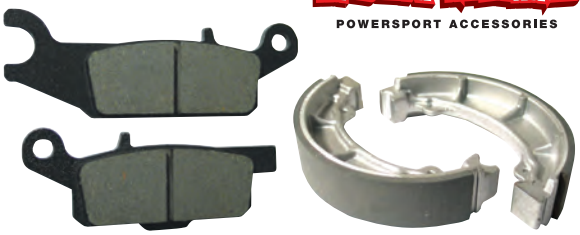

		Front			Rear - Hydraulic		
Make/Model	**Year**	**EBC Ref. No**	**Standard**	**Full Metal**	**EBC Ref. No**	**Standard**	**Full Metal**
Arctic Cat™ ATV							
50 DVX	2006-08	346	**61-08050**		FA305	**61-08095**	
50 Y-6 YOUTH	2004-05	346	**61-08050**		307	**61-08080**	
90 ALTERRA	2017-20	346	**61-08050**		FA305	**61-08095**	
90 DVX	2006-18	346	**61-08050**		FA305	**61-08095**	
90 UTILITY	2006-16*	346	**61-08050**		FA305	**61-08095**	
90 Y-12 YOUTH	2002-05	346	**61-08050**		307	**61-08080**	
150 UTILITY	2009-18	346	**61-08050**		FA305	**61-08095**	
250 2X4	1999-04	FA271R	**61-18051**	**61-19051**	FA271R	**61-18051**	**61-19051**
250 2X4/4X4	2005	FA395R	**61-08079**	**61-09079**	FA395R	**61-08079**	**61-09079**
250 4X4	2001-04	FA271R	**61-18051**	**61-19051**	FA271R	**61-18051**	**61-19051**
250 DVX	2006-09	FA377	**61-08093**		FA355	**61-08097**	
300	2005	FA395R	**61-08079**	**61-09079**	FA395R	**61-08079**	**61-09079**
300 2X4	1998-03	FA271R	**61-18051**	**61-19051**	FA271R	**61-18051**	**61-19051**
300 2X4 UTILITY	2010-16	FA377	**61-08093**		FA377	**61-08093**	
300 4X4	1998-04	FA271R	**61-18051**	**61-19051**	FA271R	**61-18051**	**61-19051**
300 4X4	2005	FA395R	**61-08079**	**61-09079**	FA395R	**61-08079**	**61-09079**
300 ALTERRA	2017-20	346	**61-08050**		FA305	**61-08095**	
300 DVX	2009/11-15	FA305	**61-08095**		FA355	**61-08097**	
350 CR	2011-12	FA395R	**61-08079**	**61-09079**	FA395R	**61-08079**	**61-09079**
366 4X4	2009-10	FA395R	**61-08079**	**61-09079**	FA395R	**61-08079**	**61-09079**
366 4X4 FIS	2008	FA395R	**61-08079**	**61-09079**	FA395R	**61-08079**	**61-09079**
366 SE	2011	FA395R	**61-08079**	**61-09079**	FA395R	**61-08079**	**61-09079**
375 2X4	2002	FA271R	**61-18051**	**61-19051**	FA271R	**61-18051**	**61-19051**
400 2X4	1998-01	FA271R	**61-18051**	**61-19051**	FA271R	**61-18051**	**61-19051**
400 2X4 EFI	2013-14*	FA395R	**61-08079**	**61-09079**	FA395R	**61-08079**	**61-09079**
400 2X4/4X4 FIS	2002-04	FA271R	**61-18051**	**61-19051**	FA271R	**61-18051**	**61-19051**
400 4X4	2005	FA395R	**61-08079**	**61-09079**	FA395R	**61-08079**	**61-09079**
400 4X4	1998-04	FA271R	**61-18051**	**61-19051**	FA271R	**61-18051**	**61-19051**
400 4X4 EFT	2013-15*	FA395R	**61-08079**	**61-09079**	FA395R	**61-08079**	**61-09079**
400 4X4 FIS	2005	FA395R	**61-08079**	**61-09079**	FA395R	**61-08079**	**61-09079**
400 4X4 FIS	2006-08	FA395R	**61-08079**	**61-09079**	FA395R	**61-08079**	**61-09079**
400 4X4 FIS LE	2005	FA395R	**61-08079**	**61-09079**	FA395R	**61-08079**	**61-09079**
400 4X4 TBX	2004	FA271R	**61-18051**	**61-19051**	FA271R	**61-18051**	**61-19051**
400 4X4 TBX	2005	FA395R	**61-08079**	**61-09079**	FA395R	**61-08079**	**61-09079**
400 4X4 TBX	2006	FA395R	**61-08079**	**61-09079**	FA395R	**61-08079**	**61-09079**
400 4X4 TRV	2006-08	FA395R	**61-08079**	**61-09079**	FA395R	**61-08079**	**61-09079**
400 4X4 VP	2005	FA395R	**61-08079**	**61-09079**	FA395R	**61-08079**	**61-09079**
400 4X4 VP	2006	FA395R	**61-08079**	**61-09079**	FA395R	**61-08079**	**61-09079**
400 ALTERRA	2016-17	FA395R	**61-08079**	**61-09079**	FA395R	**61-08079**	**61-09079**
400 CR	2013-15*	FA395R	**61-08079**	**61-09079**	FA395R	**61-08079**	**61-09079**
400 FIS	2002-03	FA84	**61-18051**	**61-19051**	FA271R	**61-18051**	**61-19051**
400 TRV	2009-14*	FA395R	**61-08079**	**61-09079**	FA395R	**61-08079**	**61-09079**
425 CR SE	2012	FA395R	**61-08079**	**61-09079**	FA395R	**61-08079**	**61-09079**
425 CR/EFI	2011-12	FA395R	**61-08079**	**61-09079**	FA395R	**61-08079**	**61-09079**
450	2010-12	FA395R	**61-08079**	**61-09079**	FA395R	**61-08079**	**61-09079**
450	2014-15*	FA395R	**61-08079**	**61-09079**	FA395R	**61-08079**	**61-09079**
450 ALTERRA	2016-19	FA395R	**61-08079**	**61-09079**	FA395R	**61-08079**	**61-09079**
450 CR/EFI	2013	FA395R	**61-08079**	**61-09079**	FA395R	**61-08079**	**61-09079**
450 EFI	2014-15*	FA395R	**61-08079**	**61-09079**	FA395R	**61-08079**	**61-09079**
450 GT	2012	FA395R	**61-08079**	**61-09079**	FA395R	**61-08079**	**61-09079**
450 TRV	2011-12	FA395R	**61-08079**	**61-09079**	FA395R	**61-08079**	**61-09079**
450 TRV 4X4 2UP	2010	FA395R	**61-08079**	**61-09079**	FA395R	**61-08079**	**61-09079**
450 TRV GT	2012	FA395R	**61-08079**	**61-09079**	FA395R	**61-08079**	**61-09079**
450 XC	2011-16*	FA395R	**61-08079**	**61-09079**	FA395R	**61-08079**	**61-09079**
450 XC EFI	2011-18	FA395R	**61-08079**	**61-09079**	FA395R	**61-08079**	**61-09079**
454 4X4 BEARCAT	1996-98	FA271R	**61-18051**	**61-19051**	FA271R	**61-18051**	**61-19051**
500	2013-17	FA395R	**61-08079**	**61-09079**	FA395R	**61-08079**	**61-09079**
500 4X4	1998-04	FA271R	**61-18051**	**61-19051**	FA271R	**61-18051**	**61-19051**
500 4X4	2009	FA395R	**61-08079**	**61-09079**	FA395R	**61-08079**	**61-09079**
500 4X4 FIS	2002-04	FA271R	**61-18051**	**61-19051**	FA271R	**61-18051**	**61-19051**
500 4X4 FIS	2005	FA395R	**61-08079**	**61-09079**	FA395R	**61-08079**	**61-09079**

*** 2 sets required (L) Means Left Side , (R) Means Right Side**

ATV/UTV BRAKE PADS AND SHOES

CODE = B **KEYWORD = 12**

ROCK HARD POWERSPORT ACCESSORIES

		Front			Rear - Hydraulic		
Make/Model	**Year**	**EBC Ref. No**	**Standard**	**Full Metal**	**EBC Ref. No**	**Standard**	**Full Metal**
Arctic Cat™ ATV							
500 4X4 FIS	2006-08	FA395R	**61-08079**	**61-09079**	FA395R	**61-08079**	**61-09079**
500 4X4 FIS LE	2005	FA395R	**61-08079**	**61-09079**	FA395R	**61-08079**	**61-09079**
500 4X4 FIS LE	2006	FA395R	**61-08079**	**61-09079**	FA395R	**61-08079**	**61-09079**
500 4X4 FIS LE	2008	FA395R	**61-08079**	**61-09079**	FA395R	**61-08079**	**61-09079**
500 4X4 TBX	2002-04	FA271R	**61-18051**	**61-19051**	FA271R	**61-18051**	**61-19051**
500 4X4 TBX	2005	FA395R	**61-08079**	**61-09079**	FA395R	**61-08079**	**61-09079**
500 4X4 TBX	2006	FA395R	**61-08079**	**61-09079**	FA395R	**61-08079**	**61-09079**
500 4X4 TRV	2003-04	FA271R	**61-18051**	**61-19051**	FA271R	**61-18051**	**61-19051**
500 4X4 TRV	2005	FA395R	**61-08079**	**61-09079**	FA395R	**61-08079**	**61-09079**
500 4X4 TRV	2006	FA395R	**61-08079**	**61-09079**	FA395R	**61-08079**	**61-09079**
500 4X4 TRV	2008	FA395R	**61-08079**	**61-09079**	FA395R	**61-08079**	**61-09079**
500 ALTERRA XT	2016-18*	FA395R	**61-08079**	**61-09079**	FA395R	**61-08079**	**61-09079**
500 TRV	2013-15*	FA395R	**61-08079**	**61-09079**	FA395R	**61-08079**	**61-09079**
500 XR	2015*	FA395R	**61-08079**	**61-09079**	FA395R	**61-08079**	**61-09079**
500 XT	2013-14*	FA395R	**61-08079**	**61-09079**	FA395R	**61-08079**	**61-09079**
550	2012-14*	FA395R	**61-08079**	**61-09079**	FA395R	**61-08079**	**61-09079**
550 4X4 H1	2009-10	FA395R	**61-08079**	**61-09079**	FA395R	**61-08079**	**61-09079**
550 4X4 TRV EFT	2010	FA395R	**61-08079**	**61-09079**	FA395R	**61-08079**	**61-09079**
550 ALTERRA TRV XT	2017-18	FA395R	**61-08079**	**61-09079**	FA395R	**61-08079**	**61-09079**
550 ALTERRA/XT	2016*	FA395R	**61-08079**	**61-09079**	FA395R	**61-08079**	**61-09079**
550 EFT	2005-06	FA395R	**61-08079**	**61-09079**	FA395R	**61-08079**	**61-09079**
550 GT	2005-08	FA395R	**61-08079**	**61-09079**	FA395R	**61-08079**	**61-09079**
550 GT EFI	2013-14*	FA395R	**61-08079**	**61-09079**	FA395R	**61-08079**	**61-09079**
550 H1	2010-11	FA395R	**61-08079**	**61-09079**	FA395R	**61-08079**	**61-09079**
550 H1	2013-14*	FA395R	**61-08079**	**61-09079**	FA395R	**61-08079**	**61-09079**
550 H1 LTD	2011	FA395R	**61-08079**	**61-09079**	FA395R	**61-08079**	**61-09079**
550 LTD	2011-14*	FA395R	**61-08079**	**61-09079**	FA395R	**61-08079**	**61-09079**
550 TRV	2009-10	FA395R	**61-08079**	**61-09079**	FA395R	**61-08079**	**61-09079**
550 TRV CRUISER	2012	FA395R	**61-08079**	**61-09079**	FA395R	**61-08079**	**61-09079**
550 TRV EFI	2012	FA395R	**61-08079**	**61-09079**	FA395R	**61-08079**	**61-09079**
550 TRV GT/EFI	2012	FA395R	**61-08079**	**61-09079**	FA395R	**61-08079**	**61-09079**
550 TRV H1/EFI	2011	FA395R	**61-08079**	**61-09079**	FA395R	**61-08079**	**61-09079**
550 TRV LE	2009	FA395R	**61-08079**	**61-09079**	FA395R	**61-08079**	**61-09079**
550 TRV LTD	2013-15*	FA395R	**61-08079**	**61-09079**	FA395R	**61-08079**	**61-09079**
550 TRV XT/EFI	2013-15*	FA395R	**61-08079**	**61-09079**	FA395R	**61-08079**	**61-09079**
550 XR XT/EFI	2015	FA395R	**61-08079**	**61-09079**	FA395R	**61-08079**	**61-09079**
550 XR/LTD	2015	FA395R	**61-08079**	**61-09079**	FA395R	**61-08079**	**61-09079**
550 XT	2013-14*	FA395R	**61-08079**	**61-09079**	FA395R	**61-08079**	**61-09079**
550S EFT	2011	FA395R	**61-08079**	**61-09079**	FA395R	**61-08079**	**61-09079**
550S TRV H1	2010	FA395R	**61-08079**	**61-09079**	FA395R	**61-08079**	**61-09079**
550S TRV H1 CRUISER/GT/EFT	2011	FA395R	**61-08079**	**61-09079**	FA395R	**61-08079**	**61-09079**
570 ALTERRA	2019-20	FA305	**61-08095**		-		
650	2012	FA395R	**61-08079**	**61-09079**	FA395R	**61-08079**	**61-09079**
650 4X4	2010	FA395R	**61-08079**	**61-09079**	FA395R	**61-08079**	**61-09079**
650 4X4 H1	2005	FA395R	**61-08079**	**61-09079**	FA395R	**61-08079**	**61-09079**
650 4X4 H1	2006	FA395R	**61-08079**	**61-09079**	FA395R	**61-08079**	**61-09079**
650 4X4 H1 FIS	2007-08	FA395R	**61-08079**	**61-09079**	FA395R	**61-08079**	**61-09079**
650 4X4 H1 TBX	2007	FA395R	**61-08079**	**61-09079**	FA395R	**61-08079**	**61-09079**
650 4X4 H1 TRV	2007-08	FA395R	**61-08079**	**61-09079**	FA395R	**61-08079**	**61-09079**
650 4X4 MUD PRO	2010	FA395R	**61-08079**	**61-09079**	FA395R	**61-08079**	**61-09079**
650 4X4 V-2 FIS	2004-05	FA395R	**61-08079**	**61-09079**	FA395R	**61-08079**	**61-09079**
650 4X4 V-2 FIS	2006	FA395R	**61-08079**	**61-09079**	FA395R	**61-08079**	**61-09079**
650 H1/MUD PRO	2011	FA395R	**61-08079**	**61-09079**	FA395R	**61-08079**	**61-09079**
650 TBX/TRV	2009	FA395R	**61-08079**	**61-09079**	FA395R	**61-08079**	**61-09079**
700	2012-14*	FA395R	**61-08079**	**61-09079**	FA395R	**61-08079**	**61-09079**
700 4X4 DIESEL	2007-08	FA395R	**61-08079**	**61-09079**	FA395R	**61-08079**	**61-09079**
700 4X4 FIS SE	2006	FA395R	**61-08079**	**61-09079**	FA395R	**61-08079**	**61-09079**
700 4X4 FIS/LE	2007-08	FA395R	**61-08079**	**61-09079**	FA395R	**61-08079**	**61-09079**
700 4X4 H1 FIS	2008	FA395R	**61-08079**	**61-09079**	FA395R	**61-08079**	**61-09079**
700 4X4 H1 LE/SE	2009	FA395R	**61-08079**	**61-09079**	FA395R	**61-08079**	**61-09079**
700 4X4 H1 TBX	2010	FA395R	**61-08079**	**61-09079**	FA395R	**61-08079**	**61-09079**
700 4X4 H1/MUD PRO	2009-10	FA395R	**61-08079**	**61-09079**	FA395R	**61-08079**	**61-09079**
700 4X4 TRV LE	2008	FA395R	**61-08079**	**61-09079**	FA395R	**61-08079**	**61-09079**
700 ALTERRA TRV XT EPS	2017-19	FA395R	**61-08079**	**61-09079**	FA395R	**61-08079**	**61-09079**
700 ALTERRA XT T3S	2016-20	FA395R	**61-08079**	**61-09079**	FA395R	**61-08079**	**61-09079**
700 ALTERRA/XT	2016-20	FA395R	**61-08079**	**61-09079**	FA395R	**61-08079**	**61-09079**
700 DIESEL/EFI	2010-15*	FA395R	**61-08079**	**61-09079**	FA395R	**61-08079**	**61-09079**
700 EFI	2009	FA395R	**61-08079**	**61-09079**	FA395R	**61-08079**	**61-09079**

*** 2 sets required (L) Means Left Side , (R) Means Right Side**

ATV/UTV BRAKE PADS AND SHOES

CODE = B **KEYWORD = 12**

ROCK HARD POWERSPORT ACCESSORIES

Make/Model	Year	Front EBC Ref. No	Front Standard	Front Full Metal	Rear - Hydraulic EBC Ref. No	Rear - Hydraulic Standard	Rear - Hydraulic Full Metal
Arctic Cat™ ATV							
700 EFI	2012	FA395R	**61-08079**	**61-09079**	FA395R	**61-08079**	**61-09079**
700 EFI	2014-15*	FA395R	**61-08079**	**61-09079**	FA395R	**61-08079**	**61-09079**
700 GT /EFI	2012	FA395R	**61-08079**	**61-09079**	FA395R	**61-08079**	**61-09079**
700 H1 / MUD PRO	2011	FA395R	**61-08079**	**61-09079**	FA395R	**61-08079**	**61-09079**
700 LE EFI	2009	FA395R	**61-08079**	**61-09079**	FA395R	**61-08079**	**61-09079**
700 LTD	2012-14*	FA395R	**61-08079**	**61-09079**	FA395R	**61-08079**	**61-09079**
700 MUD PRO	2012-13	FA395R	**61-08079**	**61-09079**	FA395R	**61-08079**	**61-09079**
700 MUD PRO LTD	2012	FA395R	**61-08079**	**61-09079**	FA395R	**61-08079**	**61-09079**
700 MUD PRO LTD	2014-16*	FA395R	**61-08079**	**61-09079**	FA395R	**61-08079**	**61-09079**
700 MUD PRO LTD EPS	2017-18	FA395R	**61-08079**	**61-09079**	FA395R	**61-08079**	**61-09079**
700 TBX	2013-15	FA395R	**61-08079**	**61-09079**	FA395R	**61-08079**	**61-09079**
700 TBX	2017	FA395R	**61-08079**	**61-09079**	FA395R	**61-08079**	**61-09079**
700 TBX GT/T3S	2012	FA395R	**61-08079**	**61-09079**	FA395R	**61-08079**	**61-09079**
700 TBX SE	2016*	FA395R	**61-08079**	**61-09079**	FA395R	**61-08079**	**61-09079**
700 TBX T3S	2013-15*	FA395R	**61-08079**	**61-09079**	FA395R	**61-08079**	**61-09079**
700 TRV	2010-11	FA395R	**61-08079**	**61-09079**	FA395R	**61-08079**	**61-09079**
700 TRV CRUISER	2009-10	FA395R	**61-08079**	**61-09079**	FA395R	**61-08079**	**61-09079**
700 TRV CRUISER	2012	FA395R	**61-08079**	**61-09079**	FA395R	**61-08079**	**61-09079**
700 TRV CRUISER EFT	2010	FA395R	**61-08079**	**61-09079**	FA395R	**61-08079**	**61-09079**
700 TRV GT/EFT	2012	FA395R	**61-08079**	**61-09079**	FA395R	**61-08079**	**61-09079**
700 TRV LTD	2013-15	FA395R	**61-08079**	**61-09079**	FA395R	**61-08079**	**61-09079**
700 TRV SE/L7E	2016*	FA395R	**61-08079**	**61-09079**	FA395R	**61-08079**	**61-09079**
700 TRV T3S	2015-16*	FA395R	**61-08079**	**61-09079**	FA395R	**61-08079**	**61-09079**
700 TRV XT/EFT	2013-15*	FA395R	**61-08079**	**61-09079**	FA395R	**61-08079**	**61-09079**
700 XR /XT/EFT/LTD	2015*	FA395R	**61-08079**	**61-09079**	FA395R	**61-08079**	**61-09079**
700 XT	2013-14*	FA395R	**61-08079**	**61-09079**	FA395R	**61-08079**	**61-09079**
700 XT EFT	2013-15*	FA395R	**61-08079**	**61-09079**	FA395R	**61-08079**	**61-09079**
700S H1	2010-11	FA395R	**61-08079**	**61-09079**	FA395R	**61-08079**	**61-09079**
700S H1 EFT	2011	FA395R	**61-08079**	**61-09079**	FA395R	**61-08079**	**61-09079**
700S H1 LE	2010	FA395R	**61-08079**	**61-09079**	FA395R	**61-08079**	**61-09079**
700S H1 TBX	2011	FA395R	**61-08079**	**61-09079**	FA395R	**61-08079**	**61-09079**
700S TRV CRUISER	2011	FA395R	**61-08079**	**61-09079**	FA395R	**61-08079**	**61-09079**
700S TRV H1	2010-11	FA395R	**61-08079**	**61-09079**	FA395R	**61-08079**	**61-09079**
700S TRV H1 GT EFT	2011	FA395R	**61-08079**	**61-09079**	FA395R	**61-08079**	**61-09079**
1000 4X4 MUD PRO	2010	FA395R	**61-08079**	**61-09079**	FA395R	**61-08079**	**61-09079**
1000 GT/EFT	2012	FA395R	**61-08079**	**61-09079**	FA395R	**61-08079**	**61-09079**
1000 H2 MUD PRO	2011	FA395R	**61-08079**	**61-09079**	FA395R	**61-08079**	**61-09079**
1000 H2/EFT	2011	FA395R	**61-08079**	**61-09079**	FA395R	**61-08079**	**61-09079**
1000 MUD PRO	2013	FA395R	**61-08079**	**61-09079**	FA395R	**61-08079**	**61-09079**
1000 MUD PRO LTD	2012	FA395R	**61-08079**	**61-09079**	FA395R	**61-08079**	**61-09079**
1000 MUD PRO LTD	2014-15*	FA395R	**61-08079**	**61-09079**	FA395R	**61-08079**	**61-09079**
1000 MUD PRO LTD	2017	FA395R	**61-08079**	**61-09079**	FA395R	**61-08079**	**61-09079**
1000 MUD PRO SE	2016*	FA395R	**61-08079**	**61-09079**	FA395R	**61-08079**	**61-09079**
1000 THUNDERCAT	2009-10	FA395R	**61-08079**	**61-09079**	FA395R	**61-08079**	**61-09079**
1000 TRC CRUISER EFT	2010	FA395R	**61-08079**	**61-09079**	FA395R	**61-08079**	**61-09079**
1000 TRV	2009-10	FA395R	**61-08079**	**61-09079**	FA395R	**61-08079**	**61-09079**
1000 TRV CRUISER	2009-10	FA395R	**61-08079**	**61-09079**	FA395R	**61-08079**	**61-09079**
1000 TRV CRUISER	2012	FA395R	**61-08079**	**61-09079**	FA395R	**61-08079**	**61-09079**
1000 TRV CRUISER/H2 EFT	2011	FA395R	**61-08079**	**61-09079**	FA395R	**61-08079**	**61-09079**
1000 TRV GT/EFT	2012	FA395R	**61-08079**	**61-09079**	FA395R	**61-08079**	**61-09079**
1000 TRV LTD	2013-15*	FA395R	**61-08079**	**61-09079**	FA395R	**61-08079**	**61-09079**
1000 TRV XT	2015*	FA395R	**61-08079**	**61-09079**	FA395R	**61-08079**	**61-09079**
1000 TRV XT EFT	2013-15*	FA395R	**61-08079**	**61-09079**	FA395R	**61-08079**	**61-09079**
1000 TRV XT L7E	2016*	FA395R	**61-08079**	**61-09079**	FA395R	**61-08079**	**61-09079**
1000 XT	2013-17	FA395R	**61-08079**	**61-09079**	FA395R	**61-08079**	**61-09079**
1000 XT EFT	2013-15*	FA395R	**61-08079**	**61-09079**	FA395R	**61-08079**	**61-09079**
1000/EFT	2010	FA395R	**61-08079**	**61-09079**	FA395R	**61-08079**	**61-09079**
Arctic Cat™ (Side X Side)							
500 HDX XT	2016-17	FA395R	**61-08079**	**61-09079**	FA395R	**61-08079**	**61-09079**
500 PROWLER	2017-20	FA305	**61-08095**		-		
500 PROWLER HDX	2014-15*	FA395R	**61-08079**	**61-09079**	FA395R	**61-08079**	**61-09079**
500 PROWLER HDX LTD/XT	2014*	FA395R	**61-08079**	**61-09079**	FA395R	**61-08079**	**61-09079**
550 PROWLER 4X4	2009	FA395R	**61-08079**	**61-09079**	FA395R	**61-08079**	**61-09079**
550 PROWLER XT	2011-15*	FA395R	**61-08079**	**61-09079**	FA395R	**61-08079**	**61-09079**
550 PROWLER XT 4X4	2010	FA395R	**61-08079**	**61-09079**	FA395R	**61-08079**	**61-09079**
650 PROWLER H1 4X4	2007-08	FA395R	**61-08079**	**61-09079**	FA395R	**61-08079**	**61-09079**
650 PROWLER XT 4X4	2009	FA395R	**61-08079**	**61-09079**	FA395R	**61-08079**	**61-09079**
650 PROWLER XT H1 4X4	2006-08	FA395R	**61-08079**	**61-09079**	FA395R	**61-08079**	**61-09079**

*** 2 sets required (L) Means Left Side , (R) Means Right Side**

ATV/UTV BRAKE PADS AND SHOES

CODE = B **KEYWORD = 12**

ROCK HARD POWERSPORT ACCESSORIES

Make/Model	Year	Front EBC Ref. No	Front Standard	Front Full Metal	Rear - Hydraulic EBC Ref. No	Rear - Hydraulic Standard	Rear - Hydraulic Full Metal
Arctic Cat™ (Side X Side)							
700 HDX XT	2016-17	FA395R	**61-08079**	**61-09079**	FA395R	**61-08079**	**61-09079**
700 HDX XT CREW	2017	FA395R	**61-08079**	**61-09079**	FA395R	**61-08079**	**61-09079**
700 HDX XT SE	2016*	FA395R	**61-08079**	**61-09079**	FA395R	**61-08079**	**61-09079**
700 PROWLER HDX	2011-14*	FA395R	**61-08079**	**61-09079**	FA395R	**61-08079**	**61-09079**
700 PROWLER HDX KE	2014-15*	FA395R	**61-08079**	**61-09079**	FA395R	**61-08079**	**61-09079**
700 PROWLER HDX XT	2015*	FA395R	**61-08079**	**61-09079**	FA395R	**61-08079**	**61-09079**
700 PROWLER XT	2015-17	FA395R	**61-08079**	**61-09079**	FA395R	**61-08079**	**61-09079**
700 PROWLER XT 4X4	2009	FA395R	**61-08079**	**61-09079**	FA395R	**61-08079**	**61-09079**
700 PROWLER XTX	2011-14*	FA395R	**61-08079**	**61-09079**	FA395R	**61-08079**	**61-09079**
700 PROWLER XTX 4X4	2009-10	FA395R	**61-08079**	**61-09079**	FA395R	**61-08079**	**61-09079**
700 PROWLER XTX H1 4X4	2008	FA395R	**61-08079**	**61-09079**	FA395R	**61-08079**	**61-09079**
700 PROWLER XTX LE 4X4	2009	FA395R	**61-08079**	**61-09079**	FA395R	**61-08079**	**61-09079**
700 WILDCAT SPORT	2015-16*				FA395R	**61-08079**	**61-09079**
700 WILDCAT SPORT LTD	2016-20				FA395R	**61-08079**	**61-09079**
700 WILDCAT SPORT LTD EPS	2017-20				FA395R	**61-08079**	**61-09079**
700 WILDCAT SPORT XT	2015-20				FA395R	**61-08079**	**61-09079**
700 WILDCAT SPORT XT EPS	2016-20				FA395R	**61-08079**	**61-09079**
700 WILDCAT TRAIL LTD	2015-20	FA395R	**61-08079**	**61-09079**	FA395R	**61-08079**	**61-09079**
700 WILDCAT TRAIL SE	2016-20	FA395R	**61-08079**	**61-09079**	FA395R	**61-08079**	**61-09079**
700 WILDCAT TRAIL/XT	2014-20	FA395R	**61-08079**	**61-09079**	FA395R	**61-08079**	**61-09079**
1000 PROWLER H2 XTZ	2011	FA395R	**61-08079**	**61-09079**	FA395R	**61-08079**	**61-09079**
1000 PROWLER XT	2015-17	FA395R	**61-08079**	**61-09079**	FA395R	**61-08079**	**61-09079**
1000 PROWLER XTZ	2012-14	FA395R	**61-08079**	**61-09079**	FA395R	**61-08079**	**61-09079**
1000 PROWLER XTZ 4X4	2009-10	FA395R	**61-08079**	**61-09079**	FA395R	**61-08079**	**61-09079**
1000 WILDCAT	2013-15	FA395R	**61-08079**	**61-09079**	FA395R	**61-08079**	**61-09079**
1000 WILDCAT / GT / LTD	2012-14	FA395R	**61-08079**	**61-09079**	FA395R	**61-08079**	**61-09079**
1000 WILDCAT 4	2013-14	FA395R	**61-08079**	**61-09079**	FA395R	**61-08079**	**61-09079**
1000 WILDCAT 4 LTD	2014	FA395R	**61-08079**	**61-09079**	FA395R	**61-08079**	**61-09079**
1000 WILDCAT 4X	2014-16*	FA395R	**61-08079**	**61-09079**	FA395R	**61-08079**	**61-09079**
1000 WILDCAT 4X LTD	2015	FA395R	**61-08079**	**61-09079**	FA395R	**61-08079**	**61-09079**
1000 WILDCAT GT	2012	FA395R	**61-08079**	**61-09079**	FA395R	**61-08079**	**61-09079**
1000 WILDCAT LTD	2013-14	FA395R	**61-08079**	**61-09079**	FA395R	**61-08079**	**61-09079**
1000 WILDCAT X	2013-16	FA395R	**61-08079**	**61-09079**	FA395R	**61-08079**	**61-09079**
1000 WILDCAT X LTD	2014-16	FA395R	**61-08079**	**61-09079**	FA395R	**61-08079**	**61-09079**
1000 WILDCAT X SE	2016	FA395R	**61-08079**	**61-09079**	FA395R	**61-08079**	**61-09079**
WILDCAT SPORT / XT	2015	FA395R	**61-08079**	**61-09079**	FA395R	**61-08079**	**61-09079**
PROWLER PRO	2019-20	2502-375/ 2502-711		**61-19053**	2502-379/ 2502-712		**61-19054**
WILDCAT SPORT	2015-19	2502-217/ 2502-632		**61-19052**			
WILDCAT XX	2019	2502-375/ 2502-711		**61-19053**	2502-379/ 2502-712		**61-19054**
Can-Am™ ATV							
MINI DS 50 (1 SET PER MACHINE, REAR)	2002-06	-			VB-123	**61-08080**	
QUEST 50 (1 SET PER MACHINE, REAR)	2003	-			VB-123	**61-08080**	
DS 50(2 STROKE)	2002-06	346	**61-08050**		330	**61-08049**	
QUEST 50	2003-04	346	**61-08050**		330	**61-08049**	
DS 70	2009-20	346	**61-08050**		-		
MINI DS 70	2008-15	346	**61-08050**		-		
MINI DS 90 (1 SET PER MACHINE, REAR)	2002-07	-			VB-123	**61-08080**	
MINI DS 90	2002-08	346	**61-08050**		330	**61-08049**	
QUEST 90 (1 SET PER MACHINE, REAR)	2003	-			VB-123	**61-08080**	
QUEST 90	2003-04	346	**61-08050**		330	**61-08049**	
DS 90	2009-20	346	**61-08050**		-		
RALLY 175	2004-07	FA83X	**61-88020**		-		
RALLY 200	2003-04	FA83X	**61-88020**		FA307	**61-08061**	**61-09061**
RALLY 200	2005-07	FA83X	**61-88020**		FA165	**61-88023**	**61-89023**
DS 250	2006-20	FA377	**61-08093**		FA377	**61-08093**	
OUTLANDER 330 L	2004-05	FA307	**61-08061**	**61-09061**	FA307	**61-08061**	**61-09061**
OUTLANDER 330 R	2004-05	FA317	**61-08062**	**61-09062**	-		
OUTLANDER 400 L	2003-04	FA307	**61-08061**	**61-09061**	FA307	**61-08061**	**61-09061**
OUTLANDER 400 R	2003-04	FA317	**61-08062**	**61-09062**	-		
OUTLANDER 400 MAX HO L	2003-06	FA307	**61-08061**	**61-09061**	FA307	**61-08061**	**61-09061**
OUTLANDER 400 MAX HO R	2003-06	FA317	**61-08062**	**61-09062**	-		
OUTLANDER 400 MAX HO/EFI/STD L	2007-15	FA307	**61-08061**	**61-09061**	FA307	**61-08061**	**61-09061**
OUTLANDER 400 MAX HO/EFI/STD R	2007-14	FA317	**61-08062**	**61-09062**	-		
OUTLANDER L 450 EFI L	2015	FA618	**61-28002**	**61-29002**	-		
OUTLANDER L 450 EFI R	2015	FA617	**61-28003**	**61-29003**	FA617	**61-28003**	**61-29003**
OUTLANDER L 450 MAX EFI L	2015	FA618	**61-28002**	**61-29002**	-		

*** 2 sets required (L) Means Left Side , (R) Means Right Side**

ATV/UTV BRAKE PADS AND SHOES

CODE = B **KEYWORD = 12**

ROCK HARD POWERSPORT ACCESSORIES

Make/Model	Year	Front EBC Ref. No	Front Standard	Front Full Metal	Rear - Hydraulic EBC Ref. No	Rear Standard	Rear Full Metal
Can-Am™ ATV							
OUTLANDER L 450 MAX EFI R	2015	FA617	**61-28003**	**61-29003**	FA617	**61-28003**	**61-29003**
OUTLANDER 450 RIGHT	2017-20	FA617	**61-28003**	**61-29003**	FA617	**61-28003**	**61-29003**
OUTLANDER 450 LEFT	2017-20	FA618	**61-28002**	**61-29002**	-		
DS 450 (ALL)	2008-15	FA468	**61-28004**		FA398	**61-08094**	
OUTLANDER 500 (ALL) LEFT	2007-12	FA307	**61-08061**	**61-09061**	FA307	**61-08061**	**61-09061**
OUTLANDER 500 (ALL) RIGHT	2007-12	FA317	**61-08062**	**61-09062**	-		
OUTLANDER 500 (ALL) LEFT	2013-17	FA618	**61-28002**	**61-29002**	-		
OUTLANDER 500 (ALL) RIGHT	2013-17	FA617	**61-28003**	**61-29003**	FA617	**61-28003**	**61-29003**
OUTLANDER 500 MAX (ALL) LEFT	2013-17	FA618	**61-28002**	**61-29002**	-		
OUTLANDER 500 MAX (ALL) RIGHT	2013-17	FA617	**61-28003**	**61-29003**	FA617	**61-28003**	**61-29003**
QUEST 500 L	2002-04	FA307	**61-08061**	**61-09061**	FA317	**61-08062**	**61-09062**
QUEST 500 R	2002-04	FA317	**61-08062**	**61-09062**	-		
RENEGADE 500 (4X4/EFI) LEFT	2007-12	FA307	**61-08061**	**61-09061**	FA307	**61-08061**	**61-09061**
RENEGADE 500 (4X4/EFI) RIGHT	2007-12	FA317	**61-08062**	**61-09062**	-		
RENEGADE 500 STD LEFT	2012-17	FA618	**61-28002**	**61-29002**	FA618	**61-28002**	**61-29002**
RENEGADE 500 STD RIGHT	2012-17	FA617	**61-28003**	**61-29003**	FA617	**61-28003**	**61-29003**
OUTLANDER 570 RIGHT	2017-20	FA617	**61-28003**	**61-29003**	FA617	**61-28003**	**61-29003**
OUTLANDER 570 LEFT	2017-20	FA618	**61-28002**	**61-29002**	-		
RENEGADE 570 RIGHT	2018-20	FA617	**61-28003**	**61-29003**	FA617	**61-28003**	**61-29003**
RENEGADE 570 LEFT	2018-20	FA618	**61-28002**	**61-29002**	-		
DS650 X LEFT	2007	FA307	**61-08061**	**61-09061**	FA307	**61-08061**	**61-09061**
DS650 X RIGHT	2007	FA317	**61-08062**	**61-09062**	-		
DS650 L	2000-05	FA307	**61-08061**	**61-09061**	FA307	**61-08061**	**61-09061**
DS650 R	2000-05	FA317	**61-08062**	**61-09062**	-		
DS650 BAJA L	2001-06	FA307	**61-08061**	**61-09061**	FA307	**61-08061**	**61-09061**
DS650 BAJA R	2001-06	FA317	**61-08062**	**61-09062**	-		
OUTLANDER 650 ALL LEFT	2007-12	FA307	**61-08061**	**61-09061**	FA307	**61-08061**	**61-09061**
OUTLANDER 650 ALL RIGHT	2007-12	FA317	**61-08062**	**61-09062**	-		
OUTLANDER 650 ALL LEFT	2013-20	FA618	**61-28002**	**61-29002**	-		
OUTLANDER 650 ALL RIGHT	2013-20	FA617	**61-28003**	**61-29003**	FA617	**61-28003**	**61-29003**
OUTLANDER 650 MAX ALL LEFT	2013	FA618	**61-28002**	**61-29002**	-		
OUTLANDER 650 MAX ALL RIGHT	2013	FA617	**61-28003**	**61-29003**	FA617	**61-28003**	**61-29003**
TRAXSTER MAX 650 LEFT	2004-05	FA307	**61-08061**	**61-09061**	FA317	**61-08062**	**61-09062**
TRAXSTER MAX 650 RIGHT	2004-05	FA317	**61-08062**	**61-09062**	-		
RENEGADE 650 T3 RIGHT	2018-20	FA617	**61-28003**	**61-29003**	FA617	**61-28003**	**61-29003**
RENEGADE 650 T3 LEFT	2018-20	FA618	**61-28002**	**61-29002**	-		
QUEST MAX 650 LEFT	2003-05	FA307	**61-08061**	**61-09061**	FA317	**61-08062**	**61-09062**
QUEST MAX 650 RIGHT	2003-05	FA317	**61-08062**	**61-09062**	-		
OUTLANDER 800 L (ALL)	2006	FA307	**61-08061**	**61-09061**	FA307	**61-08061**	**61-09061**
OUTLANDER 800 R (ALL)	2006	FA317	**61-08062**	**61-09062**	-		
OUTLANDER 800 STD/XT (4X4/EFI) LEFT	2007-08	FA307	**61-08061**	**61-09061**	FA307	**61-08061**	**61-09061**
OUTLANDER 800 STD/XT (4X4/EFI) RIGHT	2007-08	FA317	**61-08062**	**61-09062**	-		
OUTLANDER 800 R XMR/EFI/MAX/XT/XXC/TP LEFT"	2007-12	FA307	**61-08061**	**61-09061**	FA307	**61-08061**	**61-09061**
OUTLANDER 800 R XMR/EFI/MAX/XT/XXC/TP RIGH	2007-12	FA317	**61-08062**	**61-09062**	-		
OUTLANDER MAX 800 (ALL) LEFT	2007-12	FA307	**61-08061**	**61-09061**	FA307	**61-08061**	**61-09061**
OUTLANDER MAX 800 (ALL) RIGHT	2007-12	FA317	**61-08062**	**61-09062**	-		
OUTLANDER 800 R STD LEFT	2012-15	FA618	**61-28002**	**61-29002**	-		
OUTLANDER 800 R STD RIGHT	2012-15	FA617	**61-28003**	**61-29003**	FA617	**61-28003**	**61-29003**
OUTLANDER 800 R 4X4 (STD/DPS/XT/XT-P) LEFT	2014	FA618	**61-28002**	**61-29002**	-		
OUTLANDER 800 R 4X4 (STD/DPS/XT/XT-P) RIGHT	2014	FA617	**61-28003**	**61-29003**	FA617	**61-28003**	**61-29003**
OUTLANDER MAX 800 R 4X4 (STD/XT/XT-P) LEFT	2013	FA618	**61-28002**	**61-29002**	-		
OUTLANDER MAX 800 R 4X4 (STD/XT/XT-P) RIGHT	2013	FA617	**61-28003**	**61-29003**	FA617	**61-28003**	**61-29003**
OUTLANDER 800 R XT LEFT	2012-13	FA618	**61-28002**	**61-29002**	-		
OUTLANDER 800 R XT RIGHT	2012-13	FA617	**61-28003**	**61-29003**	FA617	**61-28003**	**61-29003**
OUTLANDER 800 R MMR LEFT	2015	FA618	**61-28002**	**61-29002**	-		
OUTLANDER 800 R MMR RIGHT	2015	FA617	**61-28003**	**61-29003**	FA617	**61-28003**	**61-29003**
RENEGADE 800 R STD EFI LEFT	2012-15	FA618	**61-28002**	**61-29002**	FA618	**61-28002**	**61-29002**
RENEGADE 800 R STD EFI RIGHT	2012-15	FA617	**61-28003**	**61-29003**	FA617	**61-28003**	**61-29003**
RENEGADE 800 R X LEFT	2009-10	FA307	**61-08061**	**61-09061**	FA307	**61-08061**	**61-09061**
RENEGADE 800 R X RIGHT	2009-10	FA317	**61-08062**	**61-09062**	-		
RENEGADE 800 R XXC LEFT	2011	FA307	**61-08061**	**61-09061**	FA307	**61-08061**	**61-09061**
RENEGADE 800 R XXC RIGHT	2011	FA317	**61-08062**	**61-09062**	-		
RENEGADE 800 R XXC LEFT	2012-14	FA618	**61-28002**	**61-29002**	FA618	**61-28002**	**61-29002**
RENEGADE 800 R XXC RIGHT	2012-14	FA617	**61-28003**	**61-29003**	FA617	**61-28003**	**61-29003**
OUTLANDER 850 RIGHT	2017-20	FA617	**61-28003**	**61-29003**	FA617	**61-28003**	**61-29003**
OUTLANDER 850 LEFT	2017-20	FA618	**61-28002**	**61-29002**	FA618	**61-28002**	**61-29002**
RENEGADE 850 RIGHT	2018-20	FA617	**61-28003**	**61-29003**	FA617	**61-28003**	**61-29003**
RENEGADE 850 LEFT	2018-20	FA618	**61-28002**	**61-29002**	-		

*** 2 sets required (L) Means Left Side , (R) Means Right Side**

ATV/UTV BRAKE PADS AND SHOES

CODE = B **KEYWORD = 12**

ROCK HARD POWERSPORT ACCESSORIES

		Front			Rear - Hydraulic		
Make/Model	**Year**	**EBC Ref. No**	**Standard**	**Full Metal**	**EBC Ref. No**	**Standard**	**Full Metal**
Can-Am™ ATV							
OUTLANDER 1000 ALL LEFT	2012-20	FA618	**61-28002**	**61-29002**	-		
OUTLANDER 1000 ALL RIGHT	2012-20	FA617	**61-28003**	**61-29003**	FA617	**61-28003**	**61-29003**
OUTLANDER 6X6 XT LEFT	2014-20	FA618	**61-28002**	**61-29002**	FA618	**61-28002**	**61-29002**
OUTLANDER 6X6 XT RIGHT	2014-20	FA617	**61-28003**	**61-29003**	FA617	**61-28003**	**61-29003**
RENEGADE 1000 STD/XXC LEFT	2012-20	FA618	**61-28002**	**61-29002**	FA618	**61-28002**	**61-29002**
RENEGADE 1000 STD/XXC RIGHT	2012-20	FA617	**61-28003**	**61-29003**	FA617	**61-28003**	**61-29003**
TRAXTER 4X4	1999-00	FA266	**61-08074**		FA266	**61-08074**	
TRAXTER 4X4 LEFT	2001	FA307	**61-08061**	**61-09061**	FA307	**61-08061**	**61-09061**
TRAXTER 4X4 RIGHT	2001	FA317	**61-08062**	**61-09062**	-		
TRAXTER XL (4X4) FROM SNV000709	2001	FA266	**61-08074**		FA266	**61-08074**	
TRAXTER XL (4X4) LEFT	2001-04	FA307	**61-08061**	**61-09061**	FA317	**61-08062**	**61-09062**
TRAXTER XL (4X4) RIGHT	2001-04	FA317	**61-08062**	**61-09062**	-		
TRAXTER XT (4X4)	2000	FA266	**61-08074**		FA266	**61-08074**	
TRAXTER XT (4X4) LEFT	2001	FA307	**61-08061**	**61-09061**	FA317	**61-08062**	**61-09062**
TRAXTER XT (4X4) RIGHT	2001	FA317	**61-08062**	**61-09062**	-		
TRAXTER AUTOSHIFT	2001-05	FA266	**61-08074**		FA266	**61-08074**	
MODEL TYPE 7431/7432/7433/7434	2001-05	FA266	**61-08074**		FA266	**61-08074**	
TRAXTER AUTOSHIFT LEFT (ALL OTHER MODEL TYPES)	2001-05	FA307	**61-08061**	**61-09061**	FA317	**61-08062**	**61-09062**
TRAXTER AUTOSHIFT RIGHT (ALL OTHER MODEL TYPES)	2001-05	FA317	**61-08062**	**61-09062**	-		
TRAXTER FOOTSHIFT	2001	FA266	**61-08074**		FA266	**61-08074**	
MODEL TYPE 7439/7440/7441/7442	2001	FA266	**61-08074**		FA266	**61-08074**	
TRAXTER FOOTSHIFT LEFT	2001	FA307	**61-08061**	**61-09061**	FA317	**61-08062**	**61-09062**
MODEL TYPE 7473/7474 RIGHT	2001	FA317	**61-08062**	**61-09062**	-		
TRAXTER MAX LEFT	2003-05	FA307	**61-08061**	**61-09061**	FA317	**61-08062**	**61-09062**
TRAXTER MAX RIGHT	2003-05	FA317	**61-08062**	**61-09062**	-		
TRAXTER XL LEFT	2004	FA307	**61-08061**	**61-09061**	FA317	**61-08062**	**61-09062**
TRAXTER XL RIGHT	2004	FA317	**61-08062**	**61-09062**	-		
QUEST MAX /STD/XT LEFT	2004-05	FA307	**61-08061**	**61-09061**	FA317	**61-08062**	**61-09062**
QUEST MAX /STD/XT RIGHT	2004-05	FA317	**61-08062**	**61-09062**	-		
Can-Am™ UTV							
COMMANDER 800 LEFT	2011-17	FA165	**61-88023**	**61-89023**	FA135	**61-08058**	**61-09058**
COMMANDER 800 RIGHT	2011-17	FA135	**61-08058**	**61-09058**	-		
COMMANDER 800R LEFT	2018-20	FA165	**61-88023**	**61-89023**	-		
COMMANDER 800R RIGHT	2018-20	FA317	**61-08062**	**61-09062**	FA317	**61-08062**	**61-09062**
COMMANDER MAX 800R LEFT	2018-20	FA642	**61-08102**	**61-09102**	FA307	**61-08061**	**61-09061**
COMMANDER MAX 800R RIGHT	2018-20	FA645	**61-08103**	**61-09103**	-		
DEFENDER HD8 LEFT / DEFENDER HD10 LEFT	2016-17	FA682			FA684		
DEFENDER HD8 RIGHT	2016-17	FA683			FA685		
COMMANDER 1000 LEFT	2011-17	FA165	**61-88023**	**61-89023**	FA135	**61-08058**	**61-09058**
COMMANDER 1000 RIGHT	2011-17	FA135	**61-08058**	**61-09058**	-		
COMMANDER 1000R LEFT	2018-20	FA165	**61-88023**	**61-89023**	-		
COMMANDER 1000R RIGHT	2018-20	FA317	**61-08062**	**61-09062**	FA317	**61-08062**	**61-09062**
COMMANDER MAX 1000R LEFT	2018-20	FA642	**61-08102**	**61-09102**	FA307	**61-08061**	**61-09061**
COMMANDER MAX 1000R RIGHT	2018-20	FA645	**61-08103**	**61-09103**	-		
DEFENDER HD10 RIGHT	2016-17	FA683			FA685		
DEFEMDER HD10 LEFT	2016-17	FA682			FA684		
MAVERICK TRAIL 800 LEFT	2018-20	FA683			FA685		
MAVERICK TRAIL 800 RIGHT	2018-20	FA682			FA684		
MAVERICK 1000R LEFT	2013-18	FA165	**61-88023**	**61-89023**	FA307	**61-08061**	**61-09061**
MAVERICK 1000R RIGHT	2013-18	FA135	**61-08058**	**61-09058**	FA317	**61-08062**	**61-09062**
MAVERICK MAX 1000R LEFT	2014-18	FA165	**61-88023**	**61-89023**	FA307	**61-08061**	**61-09061**
MAVERICK MAX 1000R RIGHT	2014-18	FA135	**61-08058**	**61-09058**	FA317	**61-08062**	**61-09062**
MAVERICK X3/X3MAX/MAX TURBO LEFT	2017-20	FA683			FA685		
MAVERICK X3/X3MAX/MAX TURBO RIGHT	2017-20	FA682			FA684		
MAVERICK X3/X3MAX/MAX TURBO LEFT	2017-20	FA683			FA685		
MAVERICK X3/X3MAX/MAX TURBO RIGHT	2017-20	FA682			FA684		
MAVERICK SPORT 1000 LEFT	2019-20	FA683			FA685		
MAVERICK SPORT 1000 RIGHT	2019-20	FA682			FA684		
MAVERICK TRAIL 1000 LEFT	2018-20	FA683			FA685		
MAVERICK TRAIL 1000 RIGHT	2018-20	FA682			FA684		
TRAXTER HD5/HD8/HD10 LEFT	2016-20	FA682			FA684		
TRAXTER HD5/HD8/HD10 RIGHT	2016-20	FA683			FA685		

*** 2 sets required (L) Means Left Side , (R) Means Right Side**

ATV/UTV BRAKE PADS AND SHOES

CODE = B **KEYWORD = 12**

ROCK HARD POWERSPORT ACCESSORIES

Make/Model	Year	Front EBC Ref. No	Front Standard	Front Full Metal	Rear - Hydraulic EBC Ref. No	Rear - Hydraulic Standard	Rear - Hydraulic Full Metal
Cannondale™							
FX 400 LEFT	2001	FA307	**61-08061**	**61-09061**	FA307	**61-08061**	**61-09061**
FX 400 RIGHT	2001	FA317	**61-08062**	**61-09062**	-		
CANNIBAL LEFT	2002-03	FA307	**61-08061**	**61-09061**	FA307	**61-08061**	**61-09061**
CANNIBAL RIGHT	2002-03	FA317	**61-08062**	**61-09062**	-		
SPEED/GLAMIS LEFT	2002-03	FA307	**61-08061**	**61-09061**	FA307	**61-08061**	**61-09061**
SPEED/GLAMIS RIGHT	2002-03	FA317	**61-08062**	**61-09062**	-		
BLAZE 440 LEFT	2002-03	FA307	**61-08061**	**61-09061**	FA307	**61-08061**	**61-09061**
BLAZE 440 RIGHT	2002-03	FA317	**61-08062**	**61-09062**	-		
MOTO 440 LEFT	2002-03	FA307	**61-08061**	**61-09061**	FA307	**61-08061**	**61-09061**
MOTO 440 RIGHT	2002-03	FA317	**61-08062**	**61-09062**	-		
CF Moto™ ATV							
400 C-FORCE	2014-16	FA453			FA344	**61-38074**	**61-39074**
400 C-FORCE PARKING BRAKE	2014-16	-			FA232	**61-48028**	
500 C-FORCE	2014-16	FA453			FA344	**61-38074**	**61-39074**
500 C-FORCE HO EPS	2014-16	FA453			FA317	**61-08062**	**61-09062**
500 X5 TERRALANDER	2011-16	FA453			FA344	**61-38074**	**61-39074**
500 X5 TERRALANDER PARKING BRAKE	2011-16	-			FA232	**61-48028**	
550 RANGER	2011-14	-			FA344	**61-38074**	**61-39074**
600 C-FORCE/C-FORCE TOURING	2020	FA453			FA317	**61-08062**	**61-09062**
625 X6 TERRALANDER	2011-16	FA453			FA344	**61-38074**	**61-39074**
625 X6 TERRALANDER PARKING BRAKE	2011-16	-			FA232	**61-48028**	
800 C-FORCE EPS	2014-16	-			FA344	**61-38074**	**61-39074**
CF Moto™ UTV							
500 U-FORCE EPS LEFT	2014-16	FA135	**61-08058**		FA67	**61-88021**	
500 U-FORCE EPS RIGHT	2014-16	FA165	**61-88023**		FA67	**61-88021**	
500 U- FORCE LEFT	2014-16	FA135	**61-08058**	**61-09058**	FA651R		
500 U-FORCE RIGHT	2014-16	FA165	**61-88023**	**61-89023**	FA651R		
550 U- FORCE LEFT	2015	FA135	**61-08058**	**61-09058**	FA651R		
550 U-FORCE RIGHT	2015	FA165	**61-88023**	**61-89023**	FA651R		
550 Z-FORCE LEFT	2015	FA135	**61-08058**	**61-09058**	-		
550 Z-FORCE RIGHT	2015	FA165	**61-88023**	**61-89023**	-		
600 Z-FORCE LEFT	2013-15	FA135	**61-08058**	**61-09058**	FA651R		
600 Z-FORCE RIGHT	2013-15	FA165	**61-88023**	**61-89023**	FA651R		
800 U-FORCE LEFT	2013-17	FA135	**61-08058**	**61-09058**	FA651R		
800 U-FORCE RIGHT	2013-17	FA165	**61-88023**	**61-89023**	FA651R		
800 Z-FORCE LEFT	2014-16	FA135	**61-08058**	**61-09058**	FA651R		
800 Z-FORCE RIGHT	2014-16	FA165	**61-88023**	**61-89023**	FA651R		
800 EX Z-FORCE LEFT	2014-15	FA135	**61-08058**	**61-09058**	-		
800 EX Z-FORCE RIGHT	2014-15	FA165	**61-88023**	**61-89023**	-		
950 Z-FORCE	2020	FA726			FA651R		
1000 U-FORCE	2020	FA726			FA651R		
1000 Z-FORCE	2020	FA726			FA651R		
Derbi™ ATV							
200 DXR QUAD (FRONT DISC)	2004 ON	FA83	**61-88020**		FA67	**61-88021**	
200 DXR QUAD (FRONT DRUM)	2004 ON	503	**61-08025**		FA214	**61-08058**	**61-09058**
250 DXR QUAD (FRONT DISC)	2004 ON	FA83	**61-88020**		FA67	**61-88021**	
250 DXR QUAD (FRONT DRUM)	2004 ON	503	**61-08025**		FA214	**61-08058**	**61-09058**
Eton™ ATV							
VIPER RXL 50	2003-06	-			FA83	**61-88020**	
VIPER RXL 50M	2003-06	-			FA83	**61-88020**	
VIPER RXL 70	2003-06	-			FA83	**61-88020**	
VIPER RX4 70	2007 ON	-			FA83	**61-88020**	
VIPER RX4 70M	2007 ON	-			FA83	**61-88020**	
RXL 90 VIPER 90	2003-06	-			FA83	**61-88020**	
RXL 90 R VIPER R REVERSE	2003-09	-			FA83	**61-88020**	
BXL 100 DRACO	2005-06	-			FA83	**61-88020**	
CXL 150 YUKON II/CHALLENGER	2002-09	303	**61-68001**		FA165	**61-88023**	**61-89023**
YUKON ELX 150	2005-06	FA83	**61-88020**		330		
VIPER EXL 150 ST QUAD	2005-06	FA83	**61-88020**		330		
RXL 150 VIPER	2005-09	303	**61-68001**		FA165	**61-88023**	**61-89023**
VECTOR VXL 250 ST QUAD	2006-09	FA83	**61-88020**		FA83	**61-88020**	
VORTEX ST 300	2007 ON	FA83	**61-88020**		FA427		
VECTOR ST 300	2007 ON	FA83	**61-88020**		FA427		

*** 2 sets required (L) Means Left Side , (R) Means Right Side**

ATV/UTV BRAKE PADS AND SHOES

CODE = B **KEYWORD = 12**

ROCK HARD POWERSPORT ACCESSORIES

Make/Model	Year	Front EBC Ref. No	Front Standard	Front Full Metal	Rear - Hydraulic EBC Ref. No	Rear - Hydraulic Standard	Rear - Hydraulic Full Metal
Gas Gas™ ATV							
HP 50 WILD	2003-05	FA181	**61-08066**		FA181	**61-08066**	
HP 125	2007-08	FA181	**61-08066**		FA181	**61-08066**	
HP 200	2008	FA181	**61-08066**		FA181	**61-08066**	
HP 240 WILD	2003-05	FA181	**61-08066**		FA181	**61-08066**	
HP 250 WILD	2008	FA181	**61-08066**		FA181	**61-08066**	
HP 300 WILD	2003-05	FA181	**61-08066**		FA181	**61-08066**	
HP 300 RV	2006	FA181	**61-08066**		FA181	**61-08066**	
HP 450	2003-08	FA181	**61-08066**		FA181	**61-08066**	
HP 515 WILD	2009	FA181	**61-08066**		FA181	**61-08066**	
HISUN™ ATV							
110 AXIS	2014-16	FA83X	**61-88020**		FA67	**61-88021**	
110 FORGE	2014-16	FA83X	**61-88020**		FA67	**61-88021**	
400 FORGE LEFT	2015-16	FA165	**61-88023**	**61-89023**	FA135	**61-08058**	**61-09058**
400 FORGE RIGHT	2015-16	FA135	**61-08058**	**61-09058**	FA165	**61-88023**	**61-89023**
400 FORGE-PARKING BRAKE	2015-16	-			FA428	**61-38081**	
500 FORGE LEFT	2015-16	FA165	**61-88023**	**61-89023**	FA135	**61-08058**	**61-09058**
500 FORGE RIGHT	2015-16	FA135	**61-08058**	**61-09058**	FA165	**61-88023**	**61-89023**
500 FORGE-PARKING BRAKE	2015-16	-			FA428	**61-38081**	
700 FORGE LEFT	2015-16	FA165	**61-88023**	**61-89023**	FA135	**61-08058**	**61-09058**
700 FORGE RIGHT	2015-16	FA135	**61-08058**	**61-09058**	FA165	**61-88023**	**61-89023**
700 FORGE-PARKING BRAKE	2015-16	-			FA428	**61-38081**	
800 TACTIC LEFT	2015-16	FA165	**61-88023**	**61-89023**	FA135	**61-08058**	**61-09058**
800 TACTIC RIGHT	2015-16	FA135	**61-08058**	**61-09058**	FA165	**61-88023**	**61-89023**
800 TACTIC-PARKING BRAKE	2015-16	-			FA428	**61-38081**	
1000 TACTIC LEFT	2015-16	FA165	**61-88023**	**61-89023**	FA135	**61-08058**	**61-09058**
1000 TACTIC RIGHT	2015-16	FA135	**61-08058**	**61-09058**	FA165	**61-88023**	**61-89023**
1000 TACTIC-PARKING BRAKE	2015-16	-			FA428	**61-38081**	
HISUN™ UTV							
250 SECTOR LEFT	2015-16	FA165	**61-88023**	**61-89023**	FA428	**61-38081**	
250 SECTOR RIGHT	2015-16	FA135	**61-08058**	**61-09058**	-		
250 STRIKE LEFT	2015-16	FA165	**61-88023**	**61-89023**	FA428	**61-38081**	
250 STRIKE RIGHT	2015-16	FA135	**61-08058**	**61-09058**	-		
HS 400 LEFT	2015-16	FA165	**61-88023**	**61-89023**	FA135	**61-08058**	**61-09058**
HS 400 RIGHT	2015-16	FA135	**61-08058**	**61-09058**	FA165	**61-88023**	**61-89023**
HS 400-PARKING BRAKE	2015-16	-			FA428	**61-38081**	
450 SECTOR LEFT	2015-16	FA165	**61-88023**	**61-89023**	FA135	**61-08058**	**61-09058**
450 SECTOR RIGHT	2015-16	FA135	**61-08058**	**61-09058**	FA165	**61-88023**	**61-89023**
450 SECTOR-PARKING BRAKE	2015-16	-			FA428	**61-38081**	
HS 500 LEFT	2015-16	FA165	**61-88023**	**61-89023**	FA135	**61-08058**	**61-09058**
HS 500 RIGHT	2015-16	FA135	**61-08058**	**61-09058**	FA165	**61-88023**	**61-89023**
HS 500-PARKING BRAKE	2015-16	-			FA428	**61-38081**	
550 SECTOR LEFT	2015-16	FA165	**61-88023**	**61-89023**	FA135	**61-08058**	**61-09058**
550 SECTOR RIGHT	2015-16	FA135	**61-08058**	**61-09058**	FA165	**61-88023**	**61-89023**
550 SECTOR-PARKING BRAKE	2015-16	-			FA428	**61-38081**	
HS 700 LEFT	2015-16	FA165	**61-88023**	**61-89023**	FA135	**61-08058**	**61-09058**
HS 700 RIGHT	2015-16	FA135	**61-08058**	**61-09058**	FA165	**61-88023**	**61-89023**
HS 700-PARKING BRAKE	2015-16	-			FA428	**61-38081**	
750 SECTOR LEFT	2015-16	FA165	**61-88023**	**61-89023**	FA135	**61-08058**	**61-09058**
750 SECTOR RIGHT	2015-16	FA135	**61-08058**	**61-09058**	FA165	**61-88023**	**61-89023**
750 SECTOR-PARKING BRAKE	2015-16	-			FA428	**61-38081**	
HS 750 CREW LEFT	2015-16	FA165	**61-88023**	**61-89023**	FA135	**61-08058**	**61-09058**
HS 750 CREW RIGHT	2015-16	FA135	**61-08058**	**61-09058**	FA165	**61-88023**	**61-89023**
HS 750 CREW-PARKING BRAKE	2015-16	-			FA428	**61-38081**	
HS 800 CREW LEFT	2015-16	FA165	**61-88023**	**61-89023**	FA135	**61-08058**	**61-09058**
HS 800 CREW RIGHT	2015-16	FA135	**61-08058**	**61-09058**	FA165	**61-88023**	**61-89023**
HS 800 CREW-PARKING BRAKE	2015-16	-			FA428	**61-38081**	
800 STRIKE LEFT	2015-16	FA165	**61-88023**	**61-89023**	FA135	**61-08058**	**61-09058**
800 STRIKE RIGHT	2015-16	FA135	**61-08058**	**61-09058**	FA165	**61-88023**	**61-89023**
1000 SECTOR LEFT	2015-16	FA165	**61-88023**	**61-89023**	FA135	**61-08058**	**61-09058**
1000 SECTOR RIGHT	2015-16	FA135	**61-08058**	**61-09058**	FA165	**61-88023**	**61-89023**
1000 SECTOR-PARKING BRAKE	2015-16	-			FA428	**61-38081**	
1000 STRIKE LEFT	2015-16	FA165	**61-88023**	**61-89023**	FA135	**61-08058**	**61-09058**
1000 STRIKE RIGHT	2015-16	FA135	**61-08058**	**61-09058**	FA165	**61-88023**	**61-89023**
1000 STRIKE-PARKING BRAKE	2015-16	-			FA428	**61-38081**	
1000 STRIKE CREW LEFT	2015-16	FA165	**61-88023**	**61-89023**	FA135	**61-08058**	**61-09058**
1000 STRIKE CREW RIGHT	2015-16	FA135	**61-08058**	**61-09058**	FA165	**61-88023**	**61-89023**
1000 STRIKE CREW-PARKING BRAKE	2015-16	-			FA428	**61-38081**	

*** 2 sets required (L) Means Left Side , (R) Means Right Side**

ATV/UTV BRAKE PADS AND SHOES

CODE = B **KEYWORD = 12**

ROCK HARD POWERSPORT ACCESSORIES

Make/Model	Year	Front EBC Ref. No	Front Standard	Front Full Metal	Rear - Hydraulic EBC Ref. No	Rear - Hydraulic Standard	Rear - Hydraulic Full Metal
Honda™ (Three Wheelers)							
ATC70	1973-74	303	**61-68001**		303	**61-68001**	
ATC110	1979-85	-			306	**61-68003**	
ATC125M	1984-87	303	**61-68001**		306	**61-68003**	
ATC185	1980	303	**61-68001**		306	**61-68003**	
ATC185S	1981-83	303	**61-68001**		306	**61-68003**	
ATC200	1981-83	303	**61-68001**		306	**61-68003**	
ATC200E BIG RED	1982-83	303	**61-68001**		306	**61-68003**	
ATC200ES BIG RED	1984	303	**61-68001**		306	**61-68003**	
ATC200M	1984-85	303	**61-68001**		306	**61-68003**	
ATC200S	1984-86	303	**61-68001**		306	**61-68003**	
ATC 250 SX	1985-87	306	**61-68003**		315	**61-68006**	
ATC 250 R	1981	FA54	**61-88024**	**61-89024**	306	**61-68003**	
ATC250R	1982	FA54	**61-88024**	**61-89024**	FA84		
ATC250R	1985-86	FA92X	**61-68015**		FA92X	**61-68015**	
ATC250ES BIG RED	1985-87	306	**61-68003**		315	**61-68006**	
ATC250SX	1983-87	FA84/3	**61-08046**	**61-09046**	315	**61-68006**	
ATC350X	1985	FA92X	**61-68015**		FA84		
Honda™ (Four Wheelers)							
TRX70	1986-87	346	**61-08050**		330	**61-08049**	
TRX90 FOURTRAX/SPORTRAX	1993-06	303	**61-68001**		306	**61-68003**	
TRX90 EX/X	2007-20	303	**61-68001**		306	**61-68003**	
TRX125 FOURTRAX	1985-88	303	**61-68001**		306	**61-68003**	
TRX200 FOURTRAX	1984	339	**61-68004**		306	**61-68003**	
TRX200 SX FOURTRAX	1986-88	345	**61-68005**		306	**61-68003**	
TRX200 FOURTRAX	1990-91	345	**61-68005**		306	**61-68003**	
TRX200D TYPEII FOURTRAX	1991-97	345	**61-68005**		306	**61-68003**	
TRX250 FOURTRAX	1985-87	339	**61-68004**		315	**61-68006**	
TRX250R FOURTRAX	1986-87	FA125			FA92X	**61-68015**	
TRX250R FOURTRAX	1988-89	FA125			FA92X	**61-68015**	
TRX 250 X	1987-92	FA84	**61-08046**	**61-09046**	FA84	**61-08046**	**61-09046**
TRX250EX	2001-08	FA84			340	**61-68009**	
TRX250X	2009-20	FA84			340	**61-68009**	
TRX250 RECON ALL	1997-20	345	**61-68005**		340	**61-68009**	
FL250 ODYSSEY	1977-84	-			306	**61-68003**	
TRX300 (2WD)	1988-00	345	**61-68005**		315	**61-68006**	
TRX300FW FOURTRAX(4WD)	1988-00	347	**61-68008**		315	**61-68006**	
FL350R ODYSSEY	1985-87	339	**61-68004**		FA111X		
TRX350/350D	1986-89	342	**61-68041**		343	**61-68007**	
TRX350 RANCHER 4X4 ALL MODELS	2000-06	347	**61-68008**		351	**61-68042**	
FL400R PILOT	1989-90	339	**61-68004**		FA111X		
TRX400 FW FOURTRAX FOREMAN	1995-01 /2003	347	**61-68008**		351	**61-68042**	
TRX400FM FOURTAX FOREMAN	2002	347	**61-68008**		351	**61-68042**	
TRX400FA/FGA FOURTAX RANCHER/GPSCAPE	2004-07	347	**61-68008**		351	**61-68042**	
TRX420 TM7/8/9 FOURTRAX RANCHER	2007-13	FA84			351	**61-68042**	
TRX420 TM1 RANCHER	2014-20	FA84			351	**61-68042**	
TRX420 TE FOURTRAX RANCHER ES	2007-13	FA84			351	**61-68042**	
TRX420 TE1 RANCHER ES	2014-15	FA84			351	**61-68042**	
TRX420 FA/FPA FOURTRAX RANCER AT	2009-19	FA84			FA373R FA714SV	**61-68046**	
TRX420 FPE FOURTRAX RANCHER ES/EPS	2009-13	FA84			351	**61-68042**	
TRX420 FE/FM FOURTRAX RANCER 4X4/ES	2007-20	FA84			351	**61-68042**	
TRX420 FPM FOURTRAX RANCHER 4X4 PS	2009-13	FA84			351	**61-68042**	
TRX450ES FOURTRAX FOREMAN	1998-01	347	**61-68008**		351	**61-68042**	
TRX450FE FOURTRAX FOURMAN	2002-04	347	**61-68008**		351	**61-68042**	
TRX450FM FOURTRAX FOURMAN	2002-04	347	**61-68008**		351	**61-68042**	
TRX450R/ER	2004-11	FA185/389	**61-08047**	**61-09047**	FA373R FA714SV	**61-68046**	
TRX450S FOURTRAX FOURMAN	1998-01	347	**61-68008**		351	**61-68042**	
TRX500 FOREMAN ALL	2001-04	347	**61-68008**		343	**61-68007**	
TRX500 FOREMAN ALL	2005-11	FA410	**61-68047**		343	**61-68007**	
TRX500 FOREMAN ALL	2012-19	FA84			343	**61-68007**	
TRX520 FOREMAN ALL	2020-21	FA84			343	**61-68007**	
TRX650FA RINCON	2003-05	347	**61-68008**		FA373R FA714SV	**61-68046**	
TRX650FGA RINCON/GPSCAPE	2004-05	347	**61-68008**		FA373R FA714SV	**61-68046**	
TRX680FA RINCON	2006-19	FA410	**61-68047**		FA373R FA714SV	**61-68046**	
TRX680FA RINCON	2020-21	FA410	**61-68047**				

ATV/UTV BRAKE PADS AND SHOES

CODE = B **KEYWORD = 12**

ROCK HARD
POWERSPORT ACCESSORIES

Make/Model	Year	Front EBC Ref. No	Front Standard	Front Full Metal	Rear - Hydraulic EBC Ref. No	Rear - Hydraulic Standard	Rear - Hydraulic Full Metal
Honda™ (Four Wheelers)							
TRX680FGA RINCON/GPSCAPE	2006-09	FA410	**61-68047**		FA373R FA714SV	**61-68046**	
TRX700 XX	2008-11	FA185/389	**61-08047**	**61-09047**	FA410	**61-68047**	
SXS 500 PIONEER	2015-19	FA712			FA373R FA714SV	**61-68046**	
MUV 700 BIG RED L	2009-13	FA476		**61-69049**	FA478 FA479		
MUV 700 BIG RED R	2009-13	FA477		**61-69050**	FA478 FA479		
SXS 700 PIONEER / 4	2014-19	FA712			FA373R FA714SV	**61-68046**	
Hyosung™							
TE 450 S	2007-12	FA54 / 54X	**61-88024**	**61-89024**	FA54	**61-88024**	**61-89024**
John Deere™							
TRAILBUCK 500/650 UTILITY RIGHT	2004-08	FA317	**61-08062**	**61-09062**	-		
TRAILBUCK 500/650 UTILITY LEFT	2004-08	FA307	**61-08061**	**61-09061**	FA317	**61-08062**	**61-09062**
BUCK 500/650 RIGHT	2004-08	FA317	**61-08062**	**61-09062**	-		
BUCK 500/650 LEFT	2004-08	FA307	**61-08061**	**61-09061**	FA317	**61-08062**	**61-09062**
TX GATOR UTILITY	2004-05	FA398	**61-08094**		FA398	**61-08094**	
TX TURF GATOR	2004-05	FA398	**61-08094**		FA398	**61-08094**	
4PX GATOR 4X2/4X4 TRAIL	2004-05	FA398	**61-08094**		FA398	**61-08094**	
HPX GATOR	2004-05	FA398	**61-08094**		FA398	**61-08094**	
HPX 4X2 GATOR (GAS)	2010-11	FA398	**61-08094**		FA398	**61-08094**	
HPX 4X4/4X4 TRAIL GATOR (PETROL)	2010-11	FA398	**61-08094**		FA398	**61-08094**	
HPX 4X4 (DIESEL)	2010	FA398	**61-08094**		FA398	**61-08094**	
Kawasaki™ (Three Wheelers)							
KLT110 A1/A2/A3	1984-86	603	**61-88017**		602	**61-78051**	
KLF110 A1/A2/B1/B2	1987-88	603	**61-88017**		602	**61-78051**	
KLT 160 A1	1985	603	**61-88017**		602	**61-78051**	
KLT185 A1/A2	1986-87	603	**61-88017**		602	**61-78051**	
KLT200 A1-4/A4A	1981-83	603	**61-88017**		705	**61-88015**	
KLT200 B1	1983	603	**61-88017**		705	**61-88015**	
KLT200 C1/C2	1983-84	603	**61-88017**		705	**61-88015**	
KLT250 A1/A2	1982-83	603	**61-88017**		705	**61-88015**	
KLT250 PRAIRIE	1983-85	603	**61-88017**		705	**61-88015**	
KLT250 PI POLICE	1984	603	**61-88017**		705	**61-88015**	
KXT250 A1 TECATE	1984	705	**61-88015**		FA83X	**61-88020**	
KXT250 A2/B1 TECATE	1985-86	FA67	**61-88021**		FA67	**61-88021**	
KXT250 B2 TECATE	1987	FA67	**61-88021**		FA84		
Kawasaki™ (Four Wheelers)							
KSF50 (KFX50)	2003-05	614	**61-08053**		604	**61-08052**	
KFX50 (KSF 50 B)	2007-09 2013-20	338	**61-08082**		FA305	**61-08095**	
KSF80R	2003-06	614	**61-08053**		618	**61-08054**	
KXF90	2007-20	338	**61-08082**		FA305	**61-08095**	
KLF110 A1/A2/B1/B2 MOJAVE	1987-88	603	**61-88017**		602	**61-78051**	
KLF185 A1/A1A BAYOU	1985	-			706	**61-88016**	
KLF 185 A2/A3/A4 BAYOU	1986-88	705	**61-88015**		706	**61-88016**	
KLF220 A1-A12 BAYOU	1988-02	705	**61-88015**		706	**61-88016**	
KLF250 BAYOU	2003-11	705	**61-88015**		706	**61-88016**	
KSF250 A1-A13 MOJAVE	1987-04	FA128X	**61-88019**		FA84		
KXF250 A1/2 TECATE	1987-88	FA128X	**61-88019**		FA84		
KEF300 A1-5 LAKOTA	1995-00	FA128X	**61-88019**		FA84		
KEF300 LAKOTA SPORT	2001-03	FA128X	**61-88019**		FA84		
KLF300 BAYOU	1988-04	FA67	**61-88021**		706	**61-88016**	
KLF300 BAYOU 4X4 RIGHT	1989-05	FA135	**61-08058(L)**	**61-09058**	-		
KLF300 BAYOU 4X4 LEFT	1989-05	FA165	**61-88023(R)**	**61-89023**	710	**61-88018**	
KVF300 A1(4X4)PRAIRIE	1999-02	FA54 FA54X	**61-88024**	**61-89024**	710	**61-88018**	
KVF300 B1(2X4)PRAIRIE	1999-02	FA54 FA54X	**61-88024**	**61-89024**	710	**61-88018**	
KVF 300 BRUTE FORCE	2012-20	FA377	**61-08093**		FA377	**61-08093**	
KVF360 B1/B2/B3/B6F PRAIRIE	2003-09	FA54 FA54X	**61-88024**	**61-89024**	-		
KVF360A PRAIRIE 4X4	2003-12	FA54 FA54X	**61-88024**	**61-89024**	-		
KVF360B PRAIRIE	2003-09	FA54 FA54X	**61-88024**	**61-89024**	-		

*** 2 sets required (L) Means Left Side , (R) Means Right Side**

sales@gammapowersports.com

ATV/UTV BRAKE PADS AND SHOES

CODE = B **KEYWORD = 12**

ROCK HARD POWERSPORT ACCESSORIES

Make/Model	Year	Front EBC Ref. No	Front Standard	Front Full Metal	Rear - Hydraulic EBC Ref. No	Rear - Hydraulic Standard	Rear - Hydraulic Full Metal
Kawasaki™ (Four Wheelers)							
KVF360C PRAIRIE 4X4 HARDWOODS GREEN	2003-11	FA54 FA54X	**61-88024**	**61-89024**	-		
KLF400 BAYOU 4X4	1993-99	FA135	**61-08058(L)**	**61-09058**	710	**61-88018**	
KLF400 BAYOU 4X4	1993-99	FA165	**61-88023(R)**	**61-89023**	710	**61-88018**	
KVF400 A1/A2/B1 PRAIRIE	1997-98	FA54 FA54X	**61-88024**	**61-89024**	710	**61-88018**	
KVF400 B2 (2X4)	1999-02	FA54 FA54X	**61-88024**	**61-89024**	710	**61-88018**	
KVF400 A3 (4X4)	1999-02	FA54 FA54X	**61-88024**	**61-89024**	-		
KFX400/KFS400	2003-06	FA84			FA137	**61-78036**	
KFX450R	2008-14	FA342 FA258 FA349	**61-08076(L)** **61-08059(R)**		FA84	**61-08046**	**61-09046**
KVF650 PRAIRIE (ALL)	2002-03	FA342 FA349	**61-08076(L)** **61-08059(R)**		-		
KVF650 BRUTE FORCE 4X4	2005-11	FA342 FA349	**61-08076(L)** **61-08059(R)**		-		
KVF 650 F9F BRUTE FORCE	2008	FA165 FA135	**61-88023(L)** **61-08058(R)**	**61-89023(L)** **61-09058(R)**	-		
KVF650 BRUTE FORCE 4X4I	2006-13	FA165 FA135	**61-88023(L)** **61-08058(R)**	**61-89023(L)** **61-09058(R)**	-		
KVF 700 PRAIRIE 4X4/HARDWOODS GREEN HD	2004-06	FA342 FA349	**61-08076(L)** **61-08059(R)**		-		
KSV 700 (KFX 700 V FORCE)	2004-08	FA342 FA349	**61-08076(L)** **61-08059(R)**		-		
KVF/KSV 700 PRAIRIE 4X4	2004-09	FA342 FA349	**61-08076(L)** **61-08059(R)**		-		
KVF750 BRUTE FORCE	2005-20	FA165 FA135	**61-88023(L)** **61-08058(R)**	**61-89023(L)** **61-09058(R)**	-		
KAF300 A1/B1/B2 MULE500	1992-95	628	**61-08055**		718	**61-88014**	
KAF300 C1-C7 (MULE550)	1997-03	628	**61-08055**		718	**61-88014**	
KAF 400 MULE 600	2006-16	718	**61-88014**		718	**61-88014**	
KAF 400 MULE 610	2006-10	718	**61-88014**		718	**61-88014**	
KAF 400 MULE 610	2011-16	718	**61-88014**		719	**61-08083**	
KAF 400 MULE SX	2017-20	718	**61-88014**		719	**61-08083**	
KAF450 B1 MULE 1000	ALL	719	**61-08083**		720	**61-08084**	
KAF540 C1 MULE 2010	ALL	719	**61-08083**		720	**61-08084**	
KAF540 D1 MULE 2020	ALL	719	**61-08083**		720	**61-08084**	
KAF540 E1 MULE 2030	ALL	719	**61-08083**		720	**61-08084**	
KAF 620 E1-E5 MULE 3010	ALL	720	**61-08084**		-		
KAF 620 MULE 3000	ALL	720	**61-08084**		719	**61-08083**	
KAF 620 MULE 3020	ALL	720	**61-08084**		719	**61-08083**	
KAF620 A1-A6 MULE 2510	ALL	719	**61-08083**		720	**61-08084**	
KAF620 B1-B6 MULE 2520	ALL	719	**61-08083**		720	**61-08084**	
KAF620 C1-/C6 MULE 2500	ALL	719	**61-08083**		720	**61-08084**	
KAF620 E/F1 E/F2 E/F3 E4/E5MULE	ALL	720	**61-08084**		720	**61-08083**	
KAF620 H1/H2/H3 MULE	2003-05	719	**61-08083**		720	**61-08084**	
KAF620 K1/K6F/K7F MULE	2005-07	719	**61-08083**		720	**61-08084**	
KAF620 J1 MULE	2005	719	**61-08083**		720	**61-08084**	
KAF620 M/R/S MULE 4000	2009-20	719	**61-08083**		720	**61-08084**	
KAF620 M/R/S MULE 4010	2009-20	719	**61-08083**		720	**61-08084**	
KAF700 MULE PRO-MX	2019-20	N/A			43082-Y009		
KRF750 TERYX	2008-13	FA165 FA135	**61-88023(L)** **61-08058(R)**	**61-89023(L)** **61-09058(R)**	-		
KRF800 TERYX / 4	2014-20	FA135 FA165	**61-88023(L)** **61-08058(R)**	**61-89023(L)** **61-09058(R)**	-		
KAF820 MULE PRO-FX/FXT	2016-20	FA135 FA165	**61-88023(L)** **61-08058(R)**	**61-89023(L)** **61-09058(R)**	FA686R		
KAF 950 MULE DIESEL	2003-05	719	**61-08083**		720	**61-08084**	
KAF 950 MULE DIESEL 3010 DIESEL	2008	719	**61-08083**		720	**61-08084**	
KAF 950 MULE DIESEL 4010 DIESEL	2009-13	719	**61-08083**		720	**61-08084**	
KAF1000 MULE PRO DX/DXT/FX/FXR/FXT	2016-20	FA165 FA135	**61-88023(L)** **61-08058(R)**	**61-89023(L)** **61-09058(R)**	FA686R		
KRX1000	2020	43082-0196			43082-0197		

*** 2 sets required (L) Means Left Side , (R) Means Right Side**

ATV/UTV BRAKE PADS AND SHOES

CODE = B **KEYWORD = 12**

ROCK HARD POWERSPORT ACCESSORIES

		Front			Rear - Hydraulic		
Make/Model	**Year**	**EBC Ref. No**	**Standard**	**Full Metal**	**EBC Ref. No**	**Standard**	**Full Metal**
KTM™							
SX/XC 450	2008-12	FA462R	**61-98005**		FA463R	**61-98006**	
SX/XC 505	2009-12	FA462R	**61-98005**		FA463R	**61-98006**	
XC 525	2008-12	FA462R	**61-98005**		FA463R	**61-98006**	
Kymco™ ATV							
MONGOOSE 50 (4T) REAR DISK	2008-09	346	**61-08050**		FA305	**61-08095**	
MXER 50 MONGOOSE	2004-07	346	**61-08050**		VB-123	**61-08080**	
MXER 50 MONGOOSE	2008	346	**61-08050**		-		
MONGOOSE 70	2007-16	346	**61-08050**		FA305	**61-08095**	
MONGOOSE 90	2002-16	346	**61-08050**		FA305	**61-08095**	
MONGOOSE 90 R	2002-14	346	**61-08050**		FA305	**61-08095**	
MXER 150	2003-05	303	**61-68001**		FA305	**61-08095**	
MXU 150	2005-14	303	**61-68001**		FA305	**61-08095**	
KXR250 MONGOOSE	2004-09				FA355	**61-08097**	
MXU250	2004-10				FA355	**61-08097**	
URBAN QUAD 250	2006-08				FA355	**61-08097**	
KXR250 MONGOOSE (F)	2004-09	FA377	**61-08093**				
MAXXER 250 (F)	2012-13	FA377	**61-08093**				
MXU 250 (F)	2004-13	FA377	**61-08093**				
MXU 250 R (F&R)	2012-13	FA377	**61-08093**		FA377	**61-08093**	
URBAN QUAD 250 (F)	2006-08	FA377	**61-08093**				
MXU270 (F)	2016	FA377	**61-08093**				
MAXXER 300 (F)	2006-13	FA377	**61-08093**				
MONGOOSE 300 (F)	2006-16	FA377	**61-08093**				
MXU 300 (F&R)	2006-14	FA377	**61-08093**		FA377	**61-08093**	
MXU300 (S/D) (F)	2005-14	FA377	**61-08093**				
MONGOOSE 300	2006-16				FA355	**61-08097**	
MAXXER 300	2006-08				FA355	**61-08097**	
MXU 375 4X4 IRS	2008-12	FA395R	**61-08079**	**61-09079**	FA395R	**61-08079**	**61-09079**
MXU 450I (SIDE X SIDE) (F&R)	2015	FA377	**61-08093**		FA377	**61-08093**	
MAXXER 450I IRS	2011-16	FA395R	**61-08079**	**61-09079**	FA395R	**61-08079**	**61-09079**
MXU 450 4X4	2011-20	FA395R	**61-08079**	**61-09079**	FA395R	**61-08079**	**61-09079**
MXU 500 4X4 ALL (F)	2006-10	FA377	**61-08093**				
MXU 500 4X4 IRS (F)	2006-10	FA377	**61-08093**				
MXU 500 4X4 IRS PARKING BRAKE (F)	2010-12	FA377	**61-08093**				
MXU 500 4X4/CARB MODEL (F&R)	2005-09	FA377	**61-08093**		FA377	**61-08093**	
"MXU 500I (4X4 IRS) (LAA0CD/CM) (PARKING BRAKE)"	2009-14	FA377	**61-08093**				
MXU 550I (4X4 LOF) PARKING BRAKE	2013-15	FA377	**61-08093**				
MSU 500 LEFT	2015-16	FA135	**61-08058**	**61-09058**	FA165	**61-88023**	**61-89023**
MSU 500 RIGHT	2015-16	FA165	**61-88023**	**61-89023**	FA135	**61-08058**	**61-09058**
MXU 700I (4X4 LOF) PARKING BRAKE	2013-15	FA377	**61-08093**				
700 ALLIGATOR LEFT	2015-16	FA165	**61-88023**	**61-89023**	FA165	**61-88023**	**61-89023**
700 ALLIGATOR RIGHT	2015-16	FA135	**61-08058**	**61-09058**	FA135	**61-08058**	**61-09058**
700 ALLIGATOR-PARKING BRAKE	2015-16	-			FA428	**61-38081**	
700-4 ALLIGATOR EPS LEFT	2015-16	FA165	**61-88023**	**61-89023**	FA165	**61-88023**	**61-89023**
700-4 ALLIGATOR EPS RIGHT	2015-16	FA135	**61-08058**	**61-09058**	FA135	**61-08058**	**61-09058**
MSU 700 LEFT	2015-16	FA165	**61-88023**	**61-89023**	FA165	**61-88023**	**61-89023**
MSU 700 RIGHT	2015-16	FA135	**61-08058**	**61-09058**	FA135	**61-08058**	**61-09058**
MSU 700-PARKING BRAKE	2015-16	-			FA428	**61-38081**	
MSU 700-5 LEFT	2015-16	FA165	**61-88023**	**61-89023**	FA165	**61-88023**	**61-89023**
MSU 700-5 RIGHT	2015-16	FA135	**61-08058**	**61-09058**	FA135	**61-08058**	**61-09058**
MSU 800 LEFT	2015-16	FA165	**61-88023**	**61-89023**	FA165	**61-88023**	**61-89023**
MSU 800 RIGHT	2015-16	FA135	**61-08058**	**61-09058**	FA135	**61-08058**	**61-09058**
MSU 800-PARKING BRAKE	2015-16	-			FA428	**61-38081**	
1000 MILITIA LEFT	2015-16	-			FA165	**61-88023**	**61-89023**
1000 MILITIA RIGHT	2015-16	-			FA135	**61-08058**	**61-09058**
1000 S MILITIA LEFT	2015-16	-			FA165	**61-88023**	**61-89023**
1000 S MILITIA RIGHT	2015-16	-			FA135	**61-08058**	**61-09058**
1000 XS MILITIA LEFT	2015-16	-			FA165	**61-88023**	**61-89023**
1000 XS MILITIA RIGHT	2015-16	-			FA135	**61-08058**	**61-09058**
Kymco™ UTV							
UXV 450I (ALL EFI MODELS) (F&R)	2015-20	FA377	**61-08093**		FA377	**61-08093**	
UXV 500 4X4 (ALL MODELS)	2008-20	FA377	**61-08093**		FA377	**61-08093**	
UXV 700I 4X4 (ALL MODELS)	2014-20	FA377	**61-08093**		FA377	**61-08093**	
Massimo™ ATV							
MSA 500 LEFT	2013-16	FA135	**61-08058**	**61-09058**	FA135	**61-08058**	**61-09058**
MSA 500 RIGHT	2013-16	FA165	**61-88023**	**61-89023**	FA165	**61-88023**	**61-89023**
MSA 800 LEFT	2014-16	FA135	**61-08058**	**61-09058**	FA135	**61-08058**	**61-09058**
MSA 800 RIGHT	2014-16	FA165	**61-88023**	**61-89023**	FA165	**61-88023**	**61-89023**

*** 2 sets required (L) Means Left Side , (R) Means Right Side**

ATV/UTV BRAKE PADS AND SHOES

CODE = B **KEYWORD = 12**

ROCK HARD POWERSPORT ACCESSORIES

Make/Model	Year	Front EBC Ref. No	Front Standard	Front Full Metal	Rear - Hydraulic EBC Ref. No	Rear - Hydraulic Standard	Rear - Hydraulic Full Metal
Massimo™ UTV							
250 GUNNER LEFT	2015-16	FA165	**61-88023**	**61-89023**	FA428	**61-38081**	
250 GUNNER RIGHT	2015-16	FA135	**61-08058**	**61-09058**	-		
250 GUNNER S LEFT	2015-16	FA165	**61-88023**	**61-89023**	FA428	**61-38081**	
250 GUNNER S RIGHT	2015-16	FA135	**61-08058**	**61-09058**	-		
MSU 400 LEFT	2015-16	-			FA165	**61-88023**	**61-89023**
MSU 400 RIGHT	2015-16	-			FA135	**61-08058**	**61-09058**
500 ALLIGATOR LEFT	2015-16	FA165	**61-88023**	**61-89023**	FA428	**61-38081**	
500 ALLIGATOR RIGHT	2015-16	FA135	**61-08058**	**61-09058**	-		
500 KNIGHT LEFT	2015-16	FA165	**61-88023**	**61-89023**	FA165	**61-88023**	**61-89023**
500 KNIGHT RIGHT	2015-16	FA135	**61-08058**	**61-09058**	FA135	**61-08058**	**61-09058**
MSU 500 LEFT	2015-16	-			FA165	**61-88023**	**61-89023**
MSU 500 RIGHT	2015-16	-			FA135	**61-08058**	**61-09058**
550 EPS ALLIGATOR LEFT	2015-16	FA165	**61-88023**	**61-89023**	FA428	**61-38081**	
550 EPS ALLIGATOR RIGHT	2015-16	FA135	**61-08058**	**61-09058**	-		
700 KNIGHT LEFT	2015-16	FA165	**61-88023**	**61-89023**	FA165	**61-88023**	**61-89023**
700 KNIGHT RIGHT	2015-16	FA135	**61-08058**	**61-09058**	FA135	**61-08058**	**61-09058**
PGO™ ATV							
BR-500I RACER (R)	2007-09				FA377	**61-08093**	
500 BUG (R)	2008-09				FA377	**61-08093**	
BR 600 | BUG RACER (R)	2012				FA377	**61-08093**	
Polaris™ ATV							
50 OUTLAW	2008-19	346	**61-08050**		VB-123	**61-08080**	
50 PREDATOR	2004-06	346	**61-08050**		VB-123	**61-08080**	
50 PREDATOR	2007	-			VB-123	**61-08080**	
50 SCRAMBLER	2001-03	346	**61-08050**		VB-123	**61-08080**	
90 OUTLAW	2007-16*	346	**61-08050**		VB-123	**61-08080**	
90 PREDATOR	2003-06	338	**61-08050**		VB-123	**61-08080**	
90 SCRAMBLER	2001-03	-			VB-123	**61-08080**	
90 SPORTSMAN	2001-16*	346	**61-08050**		VB-123	**61-08080**	
110 OUTLAW	2016-18	346	**61-08050**		VB-123	**61-08080**	
110 SPORTSMAN	2016-18	346	**61-08050**		VB-123	**61-08080**	
SCRAMBLER(3 WHEELER)	1985-86	503	**61-08025**		-		
200 PHOENIX (REAR DRUM)	2005-14	FA83X	**61-88020**		306	**61-68003**	
200 PHOENIX (REAR DISK)	2005-08	FA83X	**61-88020**		FA83X	**61-88020**	
200 PHOENIX	2010-20	FA83X	**61-88020**		-		
200 SAWTOOTH	2006-07	FA83X	**61-88020**		306	**61-68003**	
200 SAWTOOTH (REAR DISK)	2006	FA83X	**61-88020**		FA83X	**61-88020**	
TRAIL BOSS (2X4)	1985-87	503	**61-08025**		-		
250 CYCLONE X	1987	503	**61-08025**		-		
250 BIG BOSS 4X6	1989-92	FA159	**61-48027**	**61-49027**	FA232X	**61-48028**	
250 BIG BOSS 6X6	1991-93	FA159	**61-48027**	**61-49027**	FA232X	**61-48028**	
MId Axle Brake	1991-93	FA159	**61-48027**	**61-49027**	-		
250 TRAIL BLAZER	1990-98	FA159	**61-48027**	**61-49027**	FA232X	**61-48028**	
250 TRAIL BLAZER	1999-04	FA159	**61-48027**	**61-49027**	FA270R	**61-48030**	**61-49030**
250 TRAIL BLAZER	2005-06	FA159	**61-48027**	**61-49027**	N/A		
TRAIL BOSS 2X4	1985-87	503	**61-08025**		-		
250 TRAIL BOSS	1988-99	FA159	**61-48027**	**61-49027**	FA232X	**61-48028**	
250 TRAIL BOSS	1987	FA54	**61-88024**	**61-89024**	FA232X	**61-48028**	
250 TRAIL BOSS 2X4/4X4	1988-92	FA159	**61-48027**	**61-49027**	FA232X	**61-48028**	
250 XPLORER 4X4	2000	FA159	**61-48027**	**61-49027**	FA270R	**61-48030**	**61-49030**
300 HAWKEYE 2X4/4X4	2006	FA395R	**61-08079**	**61-09079**	FA395R	**61-08079**	**61-09079**
300 HAWKEYE 2X4	2007-09	FA159	**61-48027**	**61-49027**	FA159	**61-48027**	**61-49027**
300 SPORTSMAN 4X4	2008-10	FA159	**61-48027**	**61-49027**	FA159	**61-48027**	**61-49027**
300 XPLORER 4X4	1996-00	FA159	**61-48027**	**61-49027**	FA232X	**61-48028**	
300 / 400 XPRESS L	1996-97	FA159	**61-48027**	**61-49027**	FA232X	**61-48028**	
300 XPRESS 2 X 4	1996-97	FA159	**61-48027**	**61-49027**	FA232X	**61-48028**	
325 MAGNUM 2X4/4X4	2000	FA159	**61-48027**	**61-49027**	FA270R	**61-48030**	**61-49030**
325 MAGNUM 2X4/4X4 MOSE	2001	FA159	**61-48027**	**61-49027**	FA270R	**61-48030**	**61-49030**
325 MAGNUM 4X4 HDS	2002	FA159	**61-48027**	**61-49027**	FA314R	**61-48031**	**61-49031**
325 MAGNUM 2X4	2002	FA159	**61-48027**	**61-49027**	FA314R	**61-48031**	**61-49031**
325 MAGNUM 4X4 (A02CD32AA/AB/AC)	2002	FA159	**61-48027**	**61-49027**	FA314R	**61-48031**	**61-49031**
325 TRAIL BOSS	2000	FA159	**61-48027**	**61-49027**	FA270R	**61-48030**	**61-49030**
325 TRAIL BOSS	2001-02	FA159	**61-48027**	**61-49027**	FA270R	**61-48030**	**61-49030**
325 XPEDITION	2000	FA159	**61-48027**	**61-49027**	FA270R	**61-48030**	**61-49030**
325 XPEDITION	2002	FA159	**61-48027**	**61-49027**	FA314R	**61-48031**	**61-49031**
330 ATP (4X4)	2004-05	FA159	**61-48027**	**61-49027**	FA159	**61-48027**	**61-49027**
330 MAGNUM 2X4/4X4 HDS	2003-06	FA159	**61-48027**	**61-49027**	FA314R	**61-48031**	**61-49031**
330 TRAIL BOSS	2003-04	FA159	**61-48027**	**61-49027**	FA270R	**61-48030**	**61-49030**

*** 2 sets required (L) Means Left Side , (R) Means Right Side**

ATV/UTV BRAKE PADS AND SHOES

CODE = B **KEYWORD = 12**

ROCK HARD POWERSPORT ACCESSORIES

		Front			Rear - Hydraulic		
Make/Model	**Year**	**EBC Ref. No**	**Standard**	**Full Metal**	**EBC Ref. No**	**Standard**	**Full Metal**
Polaris™ ATV							
330 TRAIL BOSS	2005-13	FA159	**61-48027**	**61-49027**	FA314R	**61-48031**	**61-49031**
330 TRAIL BLAZER	2008-13	FA159	**61-48027**	**61-49027**	FA314R	**61-48031**	**61-49031**
335 SPORTSMAN 4X4	1999-00	FA159	**61-48027**	**61-49027**	FA270R	**61-48030**	**61-49030**
350 L 2X4 / 4X4	1990-93	FA159	**61-48027**	**61-49027**	FA232X	**61-48028**	
400 BIG BOSS L 6X6	1994-97	FA159	**61-48027**	**61-49027**	FA232X	**61-48028**	
MID AXLE BRAKE	1994-97	FA159	**61-48027**	**61-49027**	-		
HAWKEYE 400 HO 2x4	2013-14	FA159	**61-48027**	**61-49027**	FA475R	**61-48033**	**61-49033**
400 SCRAMBLER 2X4/4X4	1995-97	FA159	**61-48027**	**61-49027**	FA232X	**61-48028**	
400 SCRAMBLER 2X4/4X4	1998-02	FA159	**61-48027**	**61-49027**	FA270R	**61-48030**	**61-49030**
400 SPORT L	1994-98	FA159	**61-48027**	**61-49027**	FA232X	**61-48028**	
400 SPORT	1999-00	FA159	**61-48027**	**61-49027**	FA270R	**61-48030**	**61-49030**
400L SPORTSMAN 4X4	1994-97	FA159	**61-48027**	**61-49027**	FA232X	**61-48028**	
400 SPORTSMAN	2001-02	FA159	**61-48027**	**61-49027**	FA270R	**61-48030**	**61-49030**
400 SPORTSMAN	2003-04	FA159	**61-48027**	**61-49027**	FA314R	**61-48031**	**61-49031**
400 SPORTSMAN HO	2008-10	FA159	**61-48027**	**61-49027**	FA159	**61-48027**	**61-49027**
400 SPORTSMAN HO	2011-14	FA159	**61-48027**	**61-49027**	FA475R	**61-48033**	**61-49033**
400 TRAIL BLAZER	2003	FA159	**61-48027**	**61-49027**	FA270R	**61-48030**	**61-49030**
XPLORER 400L 4X4	1995-98	FA159	**61-48027**	**61-49027**	FA232X	**61-48028**	
XPLORER 400L 4X4	1999-02	FA159	**61-48027**	**61-49027**	FA270R	**61-48030**	**61-49030**
425 MAGNUM 2X4/4X4	1995-98	FA159	**61-48027**	**61-49027**	FA232X	**61-48028**	
425 MAGNUM 6X6	1996-97	FA159	**61-48027**	**61-49027**	FA232X	**61-48028**	
MID AXLE BRAKE	1996-97	FA273R	**61-48036**		-		
450 S OUTLAW	2008	FA456R	**61-48029**	**61-49029**	FA159	**61-48027**	**61-49027**
450 OUTLAW MXR	2009-10	FA456R	**61-48029**	**61-49029**	FA159	**61-48027**	**61-49027**
450 SPORTSMAN	2006-07	FA159	**61-48027**	**61-49027**	FA314R	**61-48031**	**61-49031**
450 SPORTSMAN HO	2016-20	FA159	**61-48027**	**61-49027**	FA475R	**61-48033**	**61-49033**
455 DIESEL 4X4	1999-01	FA159	**61-48027**	**61-49027**	FA270R	**61-48030**	**61-49030**
500 ATP HO (4X4)	2004-05	FA159	**61-48027**	**61-49027**	FA159	**61-48027**	**61-49027**
500 ATV PRO 4X4 PPS	2002	FA159	**61-48027**	**61-49027**	FA314R	**61-48031**	**61-49031**
500 BIG BOSS 6X6	1998-99	FA159	**61-48027**	**61-49027**	FA232X	**61-48028**	
500 BIG BOSS 6X6 MID AXLE BRAKE	1998-99	FA159	**61-48027**	**61-49027**	-		
500 MAGNUM	1999-01	FA159	**61-48027**	**61-49027**	FA270R	**61-48030**	**61-49030**
500 MAGNUM 2X4/4X4 HDS	2002-03	FA159	**61-48027**	**61-49027**	FA314R	**61-48031**	**61-49031**
500 OUTLAW	2006-07	FA159	**61-48027**	**61-49027**	FA159	**61-48027**	**61-49027**
500 PREDATOR /LTD 500	2003-07	FA159	**61-48027**	**61-49027**	FA159	**61-48027**	**61-49027**
500 SCRAMBLER 2X4	2001-02	FA159	**61-48027**	**61-49027**	FA270R	**61-48030**	**61-49030**
500 SCRAMBLER 2X4	2007-08	FA159	**61-48027**	**61-49027**	FA314R	**61-48031**	**61-49031**
500 SCRAMBLER 4X4	1997	FA159	**61-48027**	**61-49027**	FA232X	**61-48028**	
500 SCRAMBLER 4X4	1998-04	FA159	**61-48027**	**61-49027**	FA270R	**61-48030**	**61-49030**
500 SCRAMBLER 4X4	2005-13	FA159	**61-48027**	**61-49027**	FA314R	**61-48031**	**61-49031**
500 SPORTSMAN	1996-97	FA159	**61-48027**	**61-49027**	FA232X	**61-48028**	
500 SPORTSMAN WORKER 4X4 EBS	1998-02	FA159	**61-48027**	**61-49027**	FA270R	**61-48030**	**61-49030**
500 SPORTSMAN HO/EFI/X2	2003-08	FA159	**61-48027**	**61-49027**	FA314R	**61-48031**	**61-49031**
500 SPORTSMAN HO	2009-13*	FA159	**61-48027**	**61-49027**	FA475R	**61-48033**	**61-49033**
500 SPORTSMAN 6X6	2000-08	FA159	**61-48027**	**61-49027**	FA313R	**61-48037**	
500 SPORTSMAN X2 EFI	2007-09	FA159	**61-48027**	**61-49027**	FA159	**61-48027**	**61-49027**
500 SPORTSMAN FOREST	2012	FA159	**61-48027**	**61-49027**	FA314R	**61-48031**	**61-49031**
500 SPORTSMAN TOURING HO	2008-13	FA159	**61-48027**	**61-49027**	FA159	**61-48027**	**61-49027**
500 SPORTSMAN EFI QUAD HO	2008-11	FA159	**61-48027**	**61-49027**	FA314R	**61-48031**	**61-49031**
LSV 4X4	2010-11	-			2203148	**61-48035**	
500 XP SPORTSMAN	2009	FA475R	**61-48033**	**61-49033**	FA475R	**61-48033**	**61-49033**
500 XPLORER	1997	FA159	**61-48027**	**61-49027**	FA232X	**61-48028**	
525 S OUTLAW/IRS	2008-10	FA456R	**61-48029**	**61-49029**	FA314R	**61-48031**	**61-49031**
525 OUTLAW IRS	2008-11	FA456R	**61-48029**	**61-49029**	FA314R	**61-48031**	**61-49031**
550 SPORTSMAN	2011-14	FA475R	**61-48033**	**61-49033**	FA475R	**61-48033**	**61-49033**
550 SPORTSMAN XP EPS	2009-10	FA475R	**61-48033**	**61-49033**	FA475R	**61-48033**	**61-49033**
550 SPORTSMAN TOURING EPS	2010-14	FA475R	**61-48033**	**61-49033**	FA475R	**61-48033**	**61-49033**
550 SPORTSMAN FOREST	2011-14	FA475R	**61-48033**	**61-49033**	FA475R	**61-48033**	**61-49033**
570 SPORTSMAN EFI	2011-20	FA159	**61-48027**	**61-49027**	FA475R	**61-48033**	**61-49033**
570 SPORTSMAN TOURING EFI	2014-20	FA159	**61-48027**	**61-49027**	FA475R	**61-48033**	**61-49033**
570 SPORTSMAN 6X6	2017-20	FA354R	**61-48032**	**61-49032**	FA475R	**61-48033**	**61-49033**
600 SPORTSMAN	2003-05	FA159	**61-48027**	**61-49027**	FA314R	**61-48031**	**61-49031**
700 SPORTSMAN EFI	2002-07	FA159	**61-48027**	**61-49027**	FA314R	**61-48031**	**61-49031**
700 SPORTSMAN MV	2005-06	FA159	**61-48027**	**61-49027**	FA314R	**61-48031**	**61-49031**
700 SPORTSMAN X2	2008	FA159	**61-48027**	**61-49027**	FA314R	**61-48031**	**61-49031**
800 SPORTSMAN EFI	2005-09	FA159	**61-48027**	**61-49027**	FA314R	**61-48031**	**61-49031**
800 SPORTSMAN EFI	2010-14	FA159	**61-48027**	**61-49027**	FA475R	**61-48033**	**61-49033**
800 SPORTSMAN EFI X2	2007-09	FA159	**61-48027**	**61-49027**	FA314R	**61-48031**	**61-49031**

*** 2 sets required (L) Means Left Side , (R) Means Right Side**

ATV/UTV BRAKE PADS AND SHOES

CODE = B **KEYWORD = 12**

ROCK HARD POWERSPORT ACCESSORIES

Make/Model	Year	Front EBC Ref. No	Front Standard	Front Full Metal	Rear - Hydraulic EBC Ref. No	Rear - Hydraulic Standard	Rear - Hydraulic Full Metal
Polaris™ ATV							
800 SPORTSMAN EFI Intl./HO	2007-11	FA159	**61-48027**	**61-49027**	FA314R	**61-48031**	**61-49031**
800 SPORTSMAN FOREST / TRACTOR	2012	FA475R	**61-48033**	**61-49033**	FA475R	**61-48033**	**61-49033**
800 SPORTSMAN TOURING/EFI	2008-09	FA159	**61-48027**	**61-49027**	FA314R	**61-48031**	**61-49031**
800 SPORTSMAN EFI 6X6	2009-12	FA159	**61-48027**	**61-49027**	FA314R	**61-48031**	**61-49031**
850 SPORTSMAN TOURING EPS	2010-20	FA475R	**61-48033**	**61-49033**	FA475R	**61-48033**	**61-49033**
850 SPORTSMAN HO SCRAMBLER	2013-20	FA475R	**61-48033**	**61-49033**	FA475R	**61-48033**	**61-49033**
850 SPORTSMAN/EPS XP	2009-20	FA475R	**61-48033**	**61-49033**	FA475R	**61-48033**	**61-49033**
850 FOREST	2015	FA475R	**61-48033**	**61-49033**	FA475R	**61-48033**	**61-49033**
850 SCRAMBLER	2015-20	FA475R	**61-48033**	**61-49033**	FA475R	**61-48033**	**61-49033**
1000 FOREST	2015	FA475R	**61-48033**	**61-49033**	FA475R	**61-48033**	**61-49033**
1000 SCRAMBLER	2015-20	FA475R	**61-48033**	**61-49033**	FA475R	**61-48033**	**61-49033**
1000 SCRAMBLER XP	2014-20	FA475R	**61-48033**	**61-49033**	FA475R	**61-48033**	**61-49033**
1000 SPORTSMAN MD/XP	2015-20	FA475R	**61-48033**	**61-49033**	FA475R	**61-48033**	**61-49033**
1000 SPORTSMAN TOURING	2015-20	FA475R	**61-48033**	**61-49033**	FA475R	**61-48033**	**61-49033**
1000 SPORTSMAN TOURING TRACTOR	2016-20	FA475R	**61-48033**	**61-49033**	-		
Polaris™ UTV							
150 ACE	2017-20	FA54	**61-88024**	**61-89024**	-		
150 RANGER	2018-20	FA54	**61-88024**	**61-89024**	-		
325 ACE	2014*	FA452R		**61-49034**	FA354R	**61-48032**	**61-49032**
325 ACE EFI	2015-16*	FA452R		**61-49034**	FA354R	**61-48032**	**61-49032**
325 ACE EURO	2014-15*	FA452R		**61-49034**	FA354R	**61-48032**	**61-49032**
325 ACE HD	2015*	FA452R		**61-49034**	FA354R	**61-48032**	**61-49032**
325 RANGER ETX	2015	FA354R	**61-48032**	**61-49032**	FA354R	**61-48032**	**61-49032**
400 RANGER (ALL MODELS)	2010-14	FA354R	**61-48032**	**61-49032**	FA354R	**61-48032**	**61-49032**
500 ACE	2017-19	FA159	**61-48027**	**61-49027**	FA159	**61-48027**	**61-49027**
500 RANGER (EFI) 4X4	2008-10	FA452R	**61-48034**	**61-49034**			
500 RANGER (EFI) 4X4	2011-20	FA354R	**61-48032**	**61-49032**	FA354R	**61-48032**	**61-49032**
500 RANGER 2X4/4X4/6X6	2002-05	FA354R	**61-48032**	**61-49032**	FA354R	**61-48032**	**61-49032**
500 RANGER 4X4 EFI	2006-07	FA354R	**61-48032**	**61-49032**	FA354R	**61-48032**	**61-49032**
500 RANGER CREW	2011-13	FA452R	**61-48034**	**61-49034**	FA354R	**61-48032**	**61-49032**
500 RANGER TM/XP	2004-06	FA354R	**61-48032**	**61-49032**	FA354R	**61-48032**	**61-49032**
500 RANGER 2X4/4X4 EFI	2006-07	FA354R	**61-48032**	**61-49032**	FA354R	**61-48032**	**61-49032**
PARKING BRAKE	2006-07				2203148	**61-48035**	
500 RANGER (CARB) 2X4	2008-09	FA452R	**61-48034**	**61-49034**	FA354R	**61-48032**	**61-49032**
PARKING BRAKE	2008-09				2203148	**61-48035**	
500 RANGER (EFI) 4X4	2008-10				FA354R	**61-48032**	**61-49032**
PARKING BRAKE	2008-10				2203148	**61-48035**	
550 SPORTSMAN X2	2010	FA475R	**61-48033**	**61-49033**	FA475R	**61-48033**	**61-49033**
570 ACE EFI	2016-19	FA354R	**61-48032**	**61-49032**	FA159	**61-48027**	**61-49027**
570 RANGER	2014-20	FA354R	**61-48032**	**61-49032**	FA354R	**61-48032**	**61-49032**
570 RZR (ALL MODELS)	2012-20	FA456R	**61-48029**	**61-49029**	FA159	**61-48027**	**61-49027**
700 RANGER XP 4X4	2006-07	FA354R	**61-48032**	**61-49032**	FA354R	**61-48032**	**61-49032**
PARKING BRAKE	2006-07				2203148	**61-48035**	
700 RANGER XP 4X4	2008-09	FA452R	**61-48034**	**61-49034**	FA354R	**61-48032**	**61-49032**
PARKING BRAKE	2008-09				2203148	**61-48035**	
700 RANGER CREW (EFI)	2008-09	FA452R	**61-48034**	**61-49034**	FA354R	**61-48032**	**61-49032**
PARKING BRAKE	2008-09				2203148	**61-48035**	
700 RANGER 6X6 EFI	2006-09	FA354R	**61-48032**	**61-49032**	FA354R	**61-48032**	**61-49032**
PARKING BRAKE	2006-09				2203148	**61-48035**	
800 RANGER 4X4 XP/HD ALL	2010-11	FA452R	**61-48034**	**61-49034**			
800 RANGER 6X6 /CREW ALL	2010-17	FA452R	**61-48034**	**61-49034**	FA452R		**61-49034**
800 RANGER ALL	2010-17	FA452R	**61-48034**	**61-49034**			
800 RZR/RZR 4	2008-14	FA456R	**61-48029**	**61-49029**	FA159	**61-48027**	**61-49027**
800 RANGER ALL	2010-17				FA354R	**61-48032**	**61-49032**
PARKING BRAKE	2012				2203148	**61-48035**	
900 ACE XC	2017-19	FA657			FA354R	**61-48032**	**61-49032**
900 RZR 50/55	2015-20	FA657			FA456R	**61-48029**	**61-49029**
900 RZR 60	2015-20	FA657			FA456R	**61-48029**	**61-49029**
900 RZR XP / EFI / EPS	2011-14	FA452R	**61-48034**	**61-49034**	FA354R	**61-48032**	**61-49032**
PARKING BRAKE	2011-14				2203148	**61-48035**	
900 RZR XP 4	2013-17	FA452R	**61-48034**	**61-49034**	FA452R		**61-49034**
900 RANGER 4X4 DIESEL/CREW ALL	2011-17	FA452R	**61-48034**	**61-49034**	FA354R	**61-48032**	**61-49032**
PARKING BRAKE	2011-17				2203148	**61-48035**	
1000 GENERAL EPS (2 SEAT)	2016-19	FA452R	**61-48034**	**61-49034**	FA456R	**61-48029**	**61-49029**
1000 GENERAL EPS (2 SEAT)	2020				FA456R	**61-48029**	**61-49029**
1000 GENERAL EPS (4 SEAT)	2017-19	FA452R	**61-48034**	**61-49034**	FA456R	**61-48029**	**61-49029**
1000 GENERAL EPS (4 SEAT)	2020				FA456R	**61-48029**	**61-49029**
1000 RANGER XP	2017	FA452R	**61-48034**	**61-49034**	FA452R		**61-49034**

*** 2 sets required (L) Means Left Side , (R) Means Right Side**

ATV/UTV BRAKE PADS AND SHOES

CODE = B **KEYWORD = 12**

ROCK HARD POWERSPORT ACCESSORIES

Make/Model	Year	Front EBC Ref. No	Front Standard	Front Full Metal	Rear - Hydraulic EBC Ref. No	Rear - Hydraulic Standard	Rear - Hydraulic Full Metal
Polaris™ UTV							
1000 RANGER XP	2018-19	FA452R	**61-48034**	**61-49034**	FA456R	**61-48029**	**61-49029**
1000 RANGER XP	2020				FA456R	**61-48029**	**61-49029**
PARKING BRAKE	2010-11	-			2203148	**61-48035**	
1000 RZR XP	2014-19	FA452R	**61-48034**	**61-49034**	FA452R		**61-49034**
1500 PPS/UTV 2X4 SERIES 11	-	FA354R	**61-48032**	**61-49032**	FA354R	**61-48032**	**61-49032**
BRUTUS	2013-14	FA452R		**61-49034**	FA354R	**61-48032**	**61-49032**
BRUTUS	2015-18				FA354R	**61-48032**	**61-49032**
PPS LUH 6X6	2002	FA354R	**61-48032**	**61-49032**	FA354R	**61-48032**	**61-49032**
PPS/PTV 2X4/SERIES 10	2002	FA354R	**61-48032**	**61-49032**	FA354R	**61-48032**	**61-49032**
PPS/PTV 4X4/SERIES 10	2002	-			FA314R	**61-48031**	**61-49031**
PPS/PTV 4X6/SERIES 10	2002	FA354R	**61-48032**	**61-49032**	FA354R	**61-48032**	**61-49032**
PPS/PTV 6X6/SERIES 10	2002	-			FA313R	**61-48037**	
PPS/SERIES 11 2X4/4X4	2003	FA354R	**61-48032**	**61-49032**	FA354R	**61-48032**	**61-49032**
PPS/SERIES 11 6X6	2003	FA354R	**61-48032**	**61-49032**	FA354R	**61-48032**	**61-49032**
RANGER 6X6 (NO MID AXLE BRAKE) 4 REAR DISCS	1999				FA273R	**61-48036**	
RANGER EV (ELECTRIC)	2010-19	FA452R	**61-48034**	**61-49034**	FA354R	**61-48032**	**61-49032**
RANGER EV (ELECTRIC)	2020				FA354R	**61-48032**	**61-49032**
RZR RS1	2018-19	FA452R	**61-48034**	**61-49034**	FA456R	**61-48029**	**61-49029**
RZR RS1	2020				FA456R	**61-48029**	**61-49029**
RZR XP TURBO / 4 / S	2016-19	FA680		**61-49035**	FA452R		**61-49034**
RZR XP TURBO S / 4 / VELOCITY	2019-20	FA728		**61-49036**			
RZR XP TURBO/MD/TRACTOR FRONT	2016-19	FA680		**61-49035**	FA452R		**61-49034**
RZR XP TURBO/MD/TRACTOR FRONT	2020	FA680		**61-49035**			
Quadzilla™ ATV							
RS7 4WD (F)	2010-11				FA377	**61-08093**	
RS8 (F)	2010-11				FA377	**61-08093**	
X7R (F)	2010-11				FA377	**61-08093**	
Suzuki™ (Three Wheelers)							
ALT50 D/E	1983-84	-			613	**61-08053**	
ALT125 E/F/G	1984-86	-			605	**61-78032**	
ALT185 F	1985	-			605	**61-78032**	
Suzuki™ (Four Wheelers)							
LT-A50 QUAD MASTER	2002-05	614	**61-08053**		604	**61-08052**	
LTZ50 QUADSPORT	2006-11	614	**61-08053**		604	**61-08052**	
LT80 QUADRUNNER	1987-00	614	**61-08053**		618	**61-08054**	
LT80 R	1987-06	614	**61-08053**		618	**61-08054**	
LT-Z90 R	2007-11	604	**61-08052**		618	**61-08054**	
	2014-20						
LT125E	1984	605	**61-78032**		605	**61-78032**	
LT125E	1985-87	605	**61-78032**		605	**61-78032**	
LT160 EK/EL/EM/EN	1989-92	624	**61-78031**		605	**61-78032**	
LT-F160 M/N/P/R/S/T/V/W	1991-01/03	624	**61-78031**		605	**61-78032**	
LT160 K3/K4 QUADSPORT	2003-04	624	**61-78031**		605	**61-78032**	
LT185 E/F/G/H	1984-87	-			605	**61-78032**	
LT230 GEF/GEG	1985-86	625			605	**61-78032**	
LT230 EH EARLY AXLE 64710-22A00	1986	FA128X	**61-88019**		FA84		
LT230 EH LATE AXLE 64710-22A01	1986	FA128X	**61-88019**		FA84		
LT230 EJ/EK/EL/EM/EN/EP	1987-93	FA128X	**61-88019**		FA84		
LT230 SF/SG	1985-86	FA128X	**61-88019**		FA84/3	**61-08046**	**61-09046**
LE230 SH up to F.2108531	1987	FA128X	**61-88019**		FA84/3	**61-08046**	**61-09046**
LT230 SH from F.2108532/SJ	1987-88	FA128X	**61-88019**		FA84/3	**61-08046**	**61-09046**
LT250 EFF/EFG	1985-86	625			626	**61-78053**	
LT-F250 J/K/L/M/N/P/R/S/T/V/W	1988-02	628	**61-08055**		629	**61-78054**	
LT250 SK/SL	1989-90	FA128X	**61-88019**		FA84		
LT250 RF/RG	1985-86	FA128X	**61-88019**		FA84/3	**61-08046**	**61-09046**
LT250 RH/RJ/RK/RL/RM/RN	1987-92	FA128X	**61-88019**		FA137R	**61-78036**	
LT-4WD H/J/K/L/M/N/P/R/S/T/V/W 250 QUADRUNNER	1987-97	628	**61-08055**		629	**61-78054**	
LT-F 4WD V/W 250 QUAR RUNNER	1997-98	628	**61-08055**		629	**61-78054**	
LT-F 4WD V/W QUADRUNNER 4WD 250	1997-98	FA54/54X	**61-88024**	**61-89024**	606	**61-78052**	
LT-F 4WD	1991-98	633	**61-78055**		634	**61-78056**	
LT-F250 FK2/FK3 OZARK	2002-14	FA54/54X	**61-88024**	**61-89024**	636	**61-78030**	
LT-Z250 K4 QUADSPORT	2004-11	FA84			636	**61-78030**	
LT300 EH/EJ/EK	1987-89	625			634	**61-78056**	
LT-4WD XM/N/P/R/S/T/V/W KINGQUAD 300	1991-98	633	**61-78055**		634	**61-78056**	
LT-F300 FX/FY/FK1 KING QUAD	1999-01	633	**61-78055**		634	**61-78056**	
LT-F300 FK2 KING QUAD R	2002	FA135	**61-08058**	**61-09058**	-		
LT-F300F KING QUAD L	2002	FA165	**61-88023**	**61-89023**	634	**61-78056**	
LTA/-F400 KING QUAD (ALL)	2008-10	FA413	**61-78060(L)**	**61-79060(L)**	606	**61-78052**	

*** 2 sets required (L) Means Left Side , (R) Means Right Side**

ATV/UTV BRAKE PADS AND SHOES

CODE = B **KEYWORD = 12**

ROCK HARD POWERSPORT ACCESSORIES

Make/Model	Year	Front EBC Ref. No	Front Standard	Front Full Metal	Rear - Hydraulic EBC Ref. No	Rear - Hydraulic Standard	Rear - Hydraulic Full Metal
Suzuki™ (Four Wheelers)							
LTA/-F400 KING QUAD (ALL)	2008-10	FA414	**61-78061(R)**	**61-79061(R)**	-		
LT-F400F K2,K3,K4, K5 EIGER 4WD	2002-07	FA54/54X	**61-88024**		606	**61-78052**	
LT-A400 K2, K3,K4,K5,K6,FCK5,FCK6 EIGER 2WD	2002-04	FA54/54X	**61-88024**		606	**61-78052**	
	2006						
LT-A400 FK8 KING QUAD AUTO 4WD LEFT SIDE	2008-09	FA413	**61-78060(L)**	**61-79060(L)**	606	**61-78052**	
LT-A400 FK8 KING QUAD AUTO 4WD RIGHT SIDE	2008-09	FA414	**61-78061(R)**	**61-79061(R)**	-		
LT-A400F KING QUAD LEFT SIDE	2011-20	FA413	**61-78060(L)**	**61-79060(L)**	606	**61-78052**	
LT-A400F KING QUAD RIGHT SIDE	2011-20	FA414	**61-78061(R)**	**61-79061(R)**	-		
LT-F400F K8 MANUAL 2WD	2002	FA54/54X	**61-88024**		606	**61-78052**	
LT-F400F K2,K3,K4,K5,K6,K7	2003-08	FA54/54X	**61-88024**		606	**61-78052**	
LT-F400 FL1/FCL KING QUAD 400 FSI LEFT SIDE	2011-20	FA413	**61-78060(L)**	**61-79060(L)**	606	**61-78052**	
LT-F400 FL1/FCL KING QUAD 400 FSI RIGHT SIDE	2011-20	FA414	**61-78061(R)**	**61-79061(R)**	-		
LT-Z400 QUADSPORT	2003-14	FA84			FA137R	**61-78036**	
LT-R450 (ALL) RIGHT SIDE	2006-11	FA135	**61-08058(R)**	**61-09058**	-		
LT-R450 (ALL) LEFT SIDE	2006-11	FA165	**61-88023(L)**	**61-89023**	FA137R	**61-78036**	
LT-A 450 KING QUAD (ALL) LEFT SIDE	2007-10	FA413	**61-78060(L)**	**61-79060(L)**	-		
LT-A 450 KING QUAD (ALL) RIGHT SIDE	2007-10	FA414	**61-78061(R)**	**61-79061(R)**			
LT500 RH/RJ/RK/RL	1987-90	FA128X	**61-88019**		FA137R	**61-78036**	
LT-A500 FK2 VINSON 4WD	2002-07	FA54/54X	**61-88024**		FA317	**61-08062**	**61-09062**
LT-A500 FK3,KF4,FK5,FCK5,FCK6, FCK7,FCK8	2003-07	FA54/54X	**61-88024**		FA372R	**61-78059**	**61-79059**
LT-A500 KING QUAD (ALL) LEFT SIDE	2009-18	FA413	**61-78060(L)**	**61-79060(L)**	-		
LT-A500 KING QUAD (ALL) RIGHT SIDE	2009-18	FA414	**61-78061(R)**	**61-79061(R)**	-		
LT-A500F QUADMASTER L	2000-01	FA165	**61-88023**	**61-89023**	634	**61-78056**	
LT-A500F QUADMASTER R	2000-01	FA135	**61-08058**	**61-09058**	-		
LT-A500X	2019-20	-		**61-79062(L)**			
LT-A500X	2019-20	-		**61-79063(R)**			
LT-F500F QUADRUNNER L	1998-02	FA165	**61-88023**	**61-89023**	634	**61-78056**	
LT-F500F QUADRUNNER R	1998-02	FA135	**61-08058**	**61-09058**	-		
LT-F500F QUADRUNNER VINSON QUADRUNNER	2003-07	FA54/54X	**61-88024**		FA372R	**61-78059**	**61-79059**
VINSON 4WD	2003-07	FA54/54X	**61-88024**		FA372R	**61-78059**	**61-79059**
LT-A700 KING QUAD LEFT SIDE	2005-07	FA413	**61-78060(L)**	**61-79060(L)**	-		
LT-A700 KING QUAD RIGHT SIDE	2005-07	FA414	**61-78061(R)**	**61-79061(R)**	-		
LT-V700 TWIN PEAKS LEFT SIDE	2004-05	FA342	**61-08076(L)**		-		
LT-V700 TWIN PEAKS RIGHT SIDE	2004-05	FA349	**61-08059(R)**		-		
LT-A750 KING QUAD (ALL) LEFT SIDE	2008-18	FA413	**61-78060(L)**	**61-79060(L)**	-		
LT-A750 KING QUAD (ALL) RIGHT SIDE	2008-18	FA414	**61-78061(R)**	**61-79061(R)**	-		
LT-A750X	2019-20	-		**61-79062(L)**			
LT-A750X	2019-20	-		**61-79063(R)**			
SYM™ ATV							
SB 125 NI-WOLF (R)	2011-15				FA377	**61-08093**	
TRACKRUNNER 200 QUAD (F)	2005-07	FA377	**61-08093**				
QUADLANDER 200 (F)	2012-13	FA377	**61-08093**				
SB 250 NI (WOLF SB) (R)	2012-15				FA377	**61-08093**	
QUADLANDER 250 (F)	2005-13	FA377	**61-08093**				
CITYMAX 300 QUAD (F)	2006	FA377	**61-08093**				
QUADLANDER 300 (F&R)	2007-15	FA377	**61-08093**		FA377	**61-08093**	
QUADLANDER 600	2008-10	FA54/54X	**61-88024**	**61-89024**	FA377		
QUADLANDER 600 (R)	2008-10				FA377	**61-08093**	
QUADRAIDER 600 (F&R)	2008-15	FA377	**61-08093**		FA377	**61-08093**	
QUADRAIDER 600 LE (QUAD) (F&R)	2010-15	FA377	**61-08093**		FA377	**61-08093**	
TGB™ ATV							
BLADE 325 LE (4X2) (F)	2009-10	FA377	**61-08093**				
AVENGER 400 LE (4X2) (F)	2009-10	FA377	**61-08093**				
AVENGER 400 QUAD (4X2) (F&R)	2007-08	FA377	**61-08093**		FA377	**61-08093**	
BLADE 425 QUAD (4X4) F&R	2007-08	FA377	**61-08093**		FA377	**61-08093**	
BLADE 425 SE (4X4) (F)	2009-10	FA377	**61-08093**				
OUTBACK 425 (F&R)	2007-09	FA377	**61-08093**		FA377	**61-08093**	
BLADE 450 SE (4X4) (F)	2010-11	FA377	**61-08093**				
BLADE 460 SL IRS 4X4 (F)	2012	FA377	**61-08093**				
500 AVENGER R (4X2) (F)	2009-10	FA377	**61-08093**				
BLADE 510 LE (F)	2011-12	FA377	**61-08093**				
BLADE 525 SE (F)	2009-10	FA377	**61-08093**				
BLADE 525 SE 4X4 (F&R)	2009-10	FA377	**61-08093**		FA377	**61-08093**	
BLADE 550 4X4 IRS TARGET (F)	2011-12	FA377	**61-08093**				
BLADE 550 LT 4X4 (F)	2010-11	FA377	**61-08093**				
BLADE 550 SE 4X4 (F)	2009-11	FA377	**61-08093**				
BLADE 550 SL 4X4 (F)	2009-10	FA377	**61-08093**				
GUNNER 550 4X4 TARGET (F&R)	2010-12	FA377	**61-08093**		FA377	**61-08093**	
TARGET 550 IRS BLADE LT (F)	2010-12	FA377	**61-08093**				

*** 2 sets required (L) Means Left Side , (R) Means Right Side**

ATV/UTV BRAKE PADS AND SHOES

CODE = B **KEYWORD = 12**

ROCK HARD POWERSPORT ACCESSORIES

		Front			Rear - Hydraulic		
Make/Model	**Year**	**EBC Ref. No**	**Standard**	**Full Metal**	**EBC Ref. No**	**Standard**	**Full Metal**
Yamaha™ (Three Wheeler)							
YT60	1984-85	-			518	**61-08025**	
YT125 J/K/L/N TRI MOTO	1982-85	-			FA21X	**61-38042**	**61-39042**
YT175 J/K TRI MOTO	1982-83	503	**61-08025**		FA21X	**61-38042**	**61-39042**
YTM200 EK/EL TRI MOTO	1983-84	503	**61-08025**		FA21X	**61-38042**	**61-39042**
YTM200 ERN TRI MOTO	1985	503	**61-08025**		FA21X	**61-38042**	**61-39042**
YTM200 K/L/N TRI MOTO	1983-85	503	**61-08025**		FA21X	**61-38042**	**61-39042**
YTM225 DRN/DRS TRI MOTO	1985-86	503	**61-08025**		FA21X	**61-38042**	**61-39042**
YTZ250 N/S TRI MOTO	1985-86	FA101X	**61-38044**		FA101X	**61-38044**	
Yamaha™ (Four Wheeler)							
YFZ50	2017-20	-			VB-123	**61-08080**	
YF60 S (MOTO 4)	1986	-			518	**61-08025**	
YFM80 N/S (MOTO 4)	1985-86	-			506	**61-38048**	
YFM80 T/U	1987-88	518	**61-08025**		506	**61-38048**	
YFM80 BADGER D/E/F/G/H/J/K/L/M/N	1992-01	503	**61-08025**		527	**61-38072**	
YFM80 RAPTOR	2002-08	503	**61-08025**		527	**61-38072**	
YFM80 GRIZZLY	2005-08	503	**61-08025**		527	**61-38072**	
YFM90 GRIZZLY	2016-20	-			VB-123	**61-08080**	
YFM90 RAPTOR W/O PARKING BRAKE	2009	536			FA83X	**61-88020**	
YFM90 RAPTOR W/PARKING BRAKE	2010-13	536			FA67	**61-88021**	
YFM90 RAPTOR	2016-20	-			VB-123	**61-08080**	
YFM100 T/U CHAMP	1987-88	503/518	**61-08025**		506	**61-38048**	
YFM100 W/A/B CHAMP	1989-91	503	**61-08025**		506	**61-38048**	
YFA1 W/A/B BREEZE	1989-91	503	**61-08025**		506	**61-38048**	
YFA1 BREEZE D/E/F/G/H/J/K/L/M/N	1992-04	503	**61-08025**		527	**61-38072**	
YFM125 GRIZZLY	2004-13	503	**61-08025**		527	**61-38072**	
YFM125 RAPTOR	2011-13	FA54/54X	**61-88024**	**61-89024**	FA84	**61-08046**	**61-09046**
YFM200 MOTO4 N/DXS/DXT/DXU/DXW	1985-89	503/518	**61-08025**		FA21X	**61-38042**	**61-39042**
YFS200 BLASTER	1988-02	503/518	**61-08025**		FA155X	**61-38043**	**61-39043**
YFS200 BLASTER	2003-06	FA54/54X	**61-88024**	**61-89024**	FA84	**61-08046**	**61-09046**
YFM225 S/T/U	1986-88	503/518	**61-08025**		FA21X	**61-38042**	**61-39042**
YFB250 D/E/F TIMBERWOLF	1992-94	503/518	**61-08025**		511/528	**61-38038**	
YFB250 D/E/F TIMBERWOLF	1995-98	511/528	**61-38038**		511/528	**61-38038**	
YFB250 D/E/F 4X4 TIMBERWOLF	1994-00	511/528	**61-38038**		511/528	**61-38038**	
YFM250 W/A/B	1989-91	511/528	**61-38038**		FA21X	**61-38042**	**61-39042**
YFM250 BEARTRACKER	1999-00	511/528	**61-38038**		511/528	**61-38038**	
YFM250 BEARTRACKER	2000-04	FA54/54X	**61-88024**	**61-89024**	511/528	**61-38038**	
YFM250 BRUIN	2005-06	FA54/54X	**61-88024**	**61-89024**	532	**61-38086**	
YFB250 D/E/F 4X4	2001-04	FA54/54X	**61-88024**	**61-89024**	511/528	**61-38038**	
YFM BIG BEAR	2007-09	FA54/54X	**61-88024**	**61-89024**	532	**61-38086**	
YFM250 RAPTOR	2008-13	FA443	**61-38082(L)**	**61-39082(L)**	FA84		
YFM250 RAPTOR	2008-13	FA444	**61-38083(R)**	**61-39083(R)**	-		
YFM250 RSPX/RSEY	2008-09/11	FA443	**61-38082(L)**	**61-39082(L)**	FA84		
YFM250 RSPX/RSEY	2008-09/11	FA444	**61-38083(R)**	**61-39083(R)**	-		
YFM350 ERT/ERU	1987-88	503/518	**61-08025**		FA21X	**61-38042**	**61-39042**
YFM350 ERW/ERA/ERD	1989-92	511/528	**61-38038**		FA21X	**61-38042**	**61-39042**
YFM350 ERE/ERF/ERG	1993-95	511/528	**61-38038**		FA21X	**61-38042**	**61-39042**
YFM350 WOLVERINE	1995-05	FA54/54X	**61-88024**	**61-89024**	FA84		
YFM350 WOLVERINE (2WD)	2006	FA54/54X	**61-88024**	**61-89024**	532	**61-38086**	
YFM350 GRIZZLY AYTO IRS 4X4	2007-11	FA54/54X	**61-88024**	**61-89024**	-		
YFM 350 GRIZZLY AUTO 4X4/ 2X4	2007-14	FA54/54X	**61-88024**	**61-89024**	532	**61-38086**	
YFM350 BIG BEAR FWT/FWU	1987-88	520			FA21X	**61-38042**	**61-39042**
YFM350 BIG BEAR FWW/FWA/FWB/FWD/FEW/FWF/FWU	1989-95	524	**61-38041**		FA21X	**61-38042**	**61-39042**
YFM350 BIG BEAR FWH/FWJ/FWBK	1996-98	524	**61-38041**		516	**61-38040**	
YFM350 XT	1987	FA101X	**61-38044**		FA84		
YFM 350 BIG BEAR	1999	FA54/54X	**61-88024**	**61-89024**	516	**61-38040**	
YFM350 WARRIOR XU	1988	FA101X	**61-38044**		FA84		
YFM350 WARRIOR XW	1989	FA54/54X	**61-88024**	**61-89024**	FA84		
YFM350 WARRIOR	1990-04	FA54/54X	**61-88024**	**61-89024**	FA84		
YFM350 UH/UJ/UK	1996-98	524	**61-38041**		516	**61-38040**	
YFZ350 BANSHEE	1987-89	FA101X	**61-38044**		FA84		
YFZ350 BANSHEE	1990-06	FA54/54X	**61-88024**	**61-89024**	FA84		
YFM350 UL/ULC	1999	FA54/54X	**61-88024**	**61-89024**	516	**61-38040**	
YFM350 BRUIN 2X4,4X4	2004-06	FA54/54X	**61-88024**	**61-89024**	532	**61-38086**	
YFM350 RAPTOR	2004-13	FA84	**61-08046**	**61-09046**	FA84	**61-08046**	**61-09046**
YFM350 WOLVERINE (2WD)	2006-09	FA54/54X	**61-88024**	**61-89024**	532	**61-38086**	
YFP350 U TERRAPRO	1988	511/528	**61-38038**		523		
YFUITW PRO HAULER	1989	511/528	**61-38038**		523		
YFM400 KODIAK FEW/FWF/FWG/FWH	1993-98	524	**61-38041**		516	**61-38040**	

*** 2 sets required (L) Means Left Side , (R) Means Right Side**

ATV/UTV BRAKE PADS AND SHOES

CODE = B **KEYWORD = 12**

ROCK HARD POWERSPORT ACCESSORIES

Make/Model	Year	Front EBC Ref. No	Front Standard	Front Full Metal	Rear - Hydraulic EBC Ref. No	Rear - Hydraulic Standard	Rear - Hydraulic Full Metal
Yamaha™ (Four Wheeler)							
YFM400 KODIAK	1999	FA54/54X	**61-88024**	**61-89024**	511/528	**61-38038**	
YFM400 BIG BEAR 2X4	2003-04	FA54/54X	**61-88024**	**61-89024**	516	**61-38040**	
YFM400FAR KODIAK AUTO	2003	FA54/54X	**61-88024**	**61-89024**	516	**61-38040**	
YFM400 FAM/FAN/FAP KODIAK 4WD	2000-02	FA54/54X	**61-88024**	**61-89024**	FA307	**61-08061**	**61-09061**
YFM400FAH KODIAK 4WD	2000-01	FA54/54X	**61-88024**	**61-89024**	FA307	**61-08061**	**61-09061**
YFM 400 BIG BEAR 2WD	2000-02	FA54/54X	**61-88024**	**61-89024**	516	**61-38040**	
YFM 400 S BIG BEAR 2WD	2004	FA54/54X	**61-88024**	**61-89024**	516	**61-38040**	
YFM 400 BIG BEAR 4X4	2005-06	FA54/54X	**61-88024**	**61-89024**	532	**61-38086**	
YFM400 AR/AS KODIAK 2X4	2003-04	FA54/54X	**61-88024**	**61-89024**	532	**61-38086**	
YFM400 FAS KODIAK 4X4	2004	FA54/54X	**61-88024**	**61-89024**	532	**61-38086**	
YFM400 FAT/FAHT/FAV KODIAK 4X4	2005-06	FA54/54X	**61-88024**	**61-89024**	FA307	**61-08061**	**61-09061**
YFM400 FGW GRIZZLY 4X4	2007-08	FA54/54X	**61-88024**	**61-89024**	FA307	**61-08061**	**61-09061**
YFM400 FS/FT/FV BIG BEAR 4WD	2004-06	FA54/54X	**61-88024**	**61-89024**	FA307	**61-08061**	**61-09061**
YFM 400 BIG BEAR HUNTER IRS	2007-12	FA54/54X	**61-88024**	**61-89024**	-		
YFM400 AR/AS KODIAK 2X4,4X4	2003-04	FA54/54X	**61-88024**	**61-89024**	532	**61-38086**	
YFM400A KODIAK 2WD	2000-01	FA54/54X	**61-88024**	**61-89024**	FA307	**61-08061**	**61-09061**
YFM400FHA KODIAK 4WD	2002	FA54/54X	**61-88024**	**61-89024**	FA307	**61-08061**	**61-09061**
YFM400FWAH KODIAK 4WD	2000	FA54/54X	**61-88024**	**61-89024**	FA307	**61-08061**	**61-09061**
YFZ450 RIGHT SIDE	2004-05	FA135	**61-08058(R)**	**61-09058(R)**	-		
YFZ450	2004-05	FA165	**61-88023(L)**	**61-89023(L)**	FA84	**61-08046**	**61-09046**
YFZ450 RIGHT SIDE	2006-09	FA135	**61-08058(R)**	**61-09058(R)**	-		
YFZ450	2006-09	FA165	**61-88023(L)**	**61-89023(L)**	FA84		
YFZ450R	2009-20	FA135	**61-08058(R)**	**61-09058(R)**	-		
YFZ450R RIGHT SIDE	2009-20	FA135	**61-08058(R)**	**61-09058(R)**	FA84		
YFM450FAR/FAS KODIAK	2003-04	FA54/54X	**61-88024**	**61-89024**	FA307	**61-08061**	**61-09061**
YFM450FAT/FAHT/FAV KODIAK (AUTO)	2005-06	FA54/54X	**61-88024**	**61-89024**	FA307	**61-08061**	**61-09061**
YFM450FXV WOLVERINE	2006-10	FA54/54X	**61-88024**	**61-89024**	FA307	**61-08061**	**61-09061**
YFM450 GRIZZLY (ALL)	2007-08	FA54/54X	**61-88024**	**61-89024**	FA307	**61-08061**	**61-09061**
YFM450 GRIZZLY	2008-14	FA54/54X	**61-88024**	**61-89024**	-		
YFM550 GRIZZLY 4X4 (ALL) LEFT SIDE	2009-14	FA443	**61-38082(L)**	**61-39082(L)**	FA445	**61-38084(L)**	**61-39084(L)**
YFM550 GRIZZLY 4X4 (ALL) RIGHT SIDE	2009-14	FA444	**61-38083(R)**	**61-39083(R)**	FA446	**61-38085(R)**	**61-39085(R)**
YFM600 GRIZZLY	1998-01	FA84			516	**61-38040**	
YFM660FH HUNTER EDITION	2002-08	FA84			FA344	**61-38074**	**61-39074**
YFM700 RAPTOR 4X4 RIGHT SIDE	2006-12	FA135	**61-08058(R)**	**61-09058(R)**	-		
YFM700 RAPTOR 4X4 LEFT SIDE	2006-12	FA165	**61-88023(L)**	**61-89023(L)**	FA428	**61-38081**	
YFM700 R RAPTOR RIGHT SIDE	2013-20	FA135	**61-08058(R)**	**61-09058(R)**	-		
YFM700 R RAPTOR LEFT SIDE	2013-20	FA165	**61-88023(L)**	**61-89023(L)**	FA323R	**61-08096**	
YFM700 GRIZZLY 4X4 (ALL) LEFT SIDE	2007-20	FA443	**61-38082(L)**	**61-39082(L)**	FA445	**61-38084(L)**	**61-39084(L)**
YFM700 GRIZZLY 4X4 (ALL) RIGHT SIDE	2007-20	FA444	**61-38083(R)**	**61-39083(R)**	FA446	**61-38085(R)**	**61-39085(R)**
YFM700 KODIAK (ALL) LEFT SIDE	2016-20	FA443	**61-38082(L)**	**61-39082(L)**	-		
YFM700 KODIAK (ALL) RIGHT SIDE	2016-20	FA444	**61-38083(R)**	**61-39083(R)**	-		
UTV							
YXR450 RHINO 4X4 RIGHT SIDE	2004-09	FA135	**61-08058(R)**	**61-09058(R)**	-		
YXR450 RHINO 4X4 LEFT SIDE	2004-09	FA165	**61-88023(L)**	**61-89023(L)**	FA428	**61-38081**	
YXR660 FAR/FAS RHINO 4X4 AUTO RIGHT SIDE	2004-07	FA135	**61-08058(R)**	**61-09058(R)**	-		
YXR660 FAR/FAS RHINO 4X4 AUTO LEFT SIDE	2004-07	FA165	**61-88023(L)**	**61-89023(L)**	FA428	**61-38081**	
YXC700 VIKING/VI LEFT SIDE	2014-20	FA642	**61-08102(L)**	**61-09102(L)**	FA674	**61-88023**	**61-89023**
YXC700 VIKING/VI RIGHT SIDE	2014-20	FA645	**61-08103(R)**	**61-09103(R)**	FA675		
YXE700 WOLVERINE LEFT SIDE	2016-20	FA642	**61-08102(L)**	**61-09102(L)**	FA674		
YXE700 WOLVERINE RIGHT SIDE	2016-20	FA645	**61-08103(R)**	**61-09103(R)**	FA675		
YXE700 WOLVERINE X2 LEFT SIDE	2016-20	FA642	**61-08102(L)**	**61-09102(L)**	FA674	**61-88023**	**61-89023**
YXE700 WOLVERINE X2 RIGHT SIDE	2016-20	FA645	**61-08103(R)**	**61-09103(R)**	FA675		
YXE700 WOLVERINE X4 LEFT SIDE	2016-20	FA642	**61-08102(L)**	**61-09102(L)**	FA674		
YXE700 WOLVERINE X4 RIGHT SIDE	2016-20	FA645	**61-08103(R)**	**61-09103(R)**	FA675		
YXR700 RHINO	2008-09/ 2011-14*	FA135	**61-08058(R)**	**61-09058(R)**	FA135	**61-08058(R)**	**61-09058(R)**
YXR700 RHINO	2008-09/ 2011-14*	FA165	**61-88023(L)**	**61-89023(L)**	FA165	**61-88023(L)**	**61-89023(L)**
YXZX1000R PURE SPORT	2016-18	FA676		**61-39091**	FA677		**61-39092**

*** 2 sets required (L) Means Left Side , (R) Means Right Side**

ROCK HARD ROTORS

CODE = B **KEYWORD = 4**

ROCK HARD
POWERSPORT ACCESSORIES

- Made from durable, tempered stainless steel to outlast traditional oem cast/steel rotor
- Designed to work with any style brake pad
- The brake rotor design is lightweight, strong, and efficient at eliminating unwanted heat.
- All oem type rotors are available in wave type (add "w"to end of part number)
- Material: heat-treated sus420 stainless steel - Hardness:hrc32-36

Model	Year	FRONT OEM No.	Ref No.	Part No.	REAR OEM No.	Ref No.	Part No.
Arctic Cat™							
ATV							
50 4X4 AUTO YOUTH	2006-08				3303-912	MD6267D	**61-12000**
50 DVX SPORT (4T)	2006-08				3303-912	MD6267D	**61-12000**
90 DVX	2006-12				3303-912	MD6267D	**61-12000**
90 DVX SE	2009				3303-912	MD6267D	**61-12000**
90 REVERSE GEAR MODEL (2X4 UTILITY)	2010-13				3303-912	MD6267D	**61-12000**
150 UTILITY 2X4	2009-13				3303-912	MD6267D	**61-12000**
250 2X4	1999-05	1402-225	MD6173D	**61-12003**	1402-225	MD6173D	**61-12003**
250 4X4	2001-05	1402-225	MD6173D	**61-12003**	1402-225	MD6173D	**61-12003**
250 DVX SPORT	2006-08	3303-912	MD6267D	**61-12000**	3304-031	MD6268D	**61-12004**
300 2X4	1998-03	1402-225	MD6173D	**61-12003**	1402-225	MD6173D	**61-12003**
300 2X4	2010-16	3303-912	MD6267D	**61-12000**			
300 4X4	1998-05	1402-225	MD6173D	**61-12003**	1402-225	MD6173D	**61-12003**
300 ALTERRA	2017-18	3303-912	MD6267D	**61-12000**			
300 DVX	2009-12	3303-912	MD6267D	**61-12000**	3304-031	MD6268D	**61-12004**
350 ATV	2012	1402-225	MD6173D	**61-12003**	1402-225	MD6173D	**61-12003**
366 4X4	2009	1402-225	MD6173D	**61-12003**	1402-225	MD6173D	**61-12003**
366 SE	2010	1402-225	MD6173D	**61-12003**	1402-225	MD6173D	**61-12003**
375 2X4/4X4	2002	1402-225	MD6173D	**61-12003**	1402-225	MD6173D	**61-12003**
400 2X2	1998-02	1402-225	MD6173D	**61-12003**	1402-225	MD6173D	**61-12003**
400 4X4	1998-05	1402-225	MD6173D	**61-12003**	1402-225	MD6173D	**61-12003**
400 ATV CR	2013-14	1436-808	MD6375D	**61-12001**	1436-808	MD6375D	**61-12001**
400 DVX	2004-08	3406-028	MD6210D	**61-02001**	3406-079	MD-6211D	**61-02000**
400 FIS ALL	2002-08	1402-225	MD6173D	**61-12003**	1402-225	MD6173D	**61-12003**
400 TBX ALL	2004-06	1402-225	MD6173D	**61-12003**	1402-225	MD6173D	**61-12003**
400 TRV	2012-14	1436-808	MD6375D	**61-12001**	1436-808	MD6375D	**61-12001**
400 TRV ALL	2006-11	1402-225	MD6173D	**61-12003**	1402-225	MD6173D	**61-12003**
400 VP ALL	2005-06	1402-225	MD6173D	**61-12003**	1402-225	MD6173D	**61-12003**
425 SE	2012	1402-225	MD6173D	**61-12003**	1402-225	MD6173D	**61-12003**
425I	2012	1402-225	MD6173D	**61-12003**	1402-225	MD6173D	**61-12003**
450	2010	1402-225	MD6173D	**61-12003**	1402-225	MD6173D	**61-12003**
450 TRV	2011-12	1402-225	MD6173D	**61-12003**	1402-225	MD6173D	**61-12003**
450I XC	2013-14	1436-808	MD6375D	**61-12001**	1436-808	MD6375D	**61-12001**
454 BEARCAT 4X4	1996-98	1402-225	MD6173D	**61-12003**	1402-225	MD6173D	**61-12003**
500 4X4	1998-02/ 2008-09	1402-225	MD6173D	**61-12003**	1402-225	MD6173D	**61-12003**
500 ATV /XT	2013-17	1436-808	MD6375D	**61-12001**	1436-808	MD6375D	**61-12001**
500 FIS ALL	2002-08	1402-225	MD6173D	**61-12003**	1402-225	MD6173D	**61-12003**
500 HDX	2016	1402-225	MD6173D	**61-12003**	1402-225	MD6173D	**61-12003**
500 TBX ALL	2002-06	1402-225	MD6173D	**61-12003**	1402-225	MD6173D	**61-12003**
500 TRV	2014-15/17	1436-808	MD6375D	**61-12001**	1436-808	MD6375D	**61-12001**
500 TRV ALL	2003-06,08	1402-225	MD6173D	**61-12003**	1402-225	MD6173D	**61-12003**
550 ALL	2012-15/17	1436-808	MD6375D	**61-12001**	1436-808	MD6375D	**61-12001**
550 EFI	2010-12	1402-225	MD6173D	**61-12003**	1402-225	MD6173D	**61-12003**
550 H1 ALL	2009-11	1402-225	MD6173D	**61-12003**	1402-225	MD6173D	**61-12003**
550 TRV ALL	2009-11	1402-225	MD6173D	**61-12003**	1402-225	MD6173D	**61-12003**
550S H1 ALL	2010-11	1402-225	MD6173D	**61-12003**	1402-225	MD6173D	**61-12003**
570 ALTERRA	2019-20	1436-808	MD6375D	**61-12001**	1436-808	MD6375D	**61-12001**
650 4X4	2010	1402-225	MD6173D	**61-12003**	1402-225	MD6173D	**61-12003**
650 H1 ALL	2005-08,11	1402-225	MD6173D	**61-12003**	1402-225	MD6173D	**61-12003**
650 MUDPRO	2010-11	1402-225	MD6173D	**61-12003**	1402-225	MD6173D	**61-12003**
650 TBX	2009	1402-225	MD6173D	**61-12003**	1402-225	MD6173D	**61-12003**
650 TRV	2009	1402-225	MD6173D	**61-12003**	1402-225	MD6173D	**61-12003**
650 V-2 ALL	2004-06	1402-225	MD6173D	**61-12003**	1402-225	MD6173D	**61-12003**
700 ALL	2012-17	1436-808	MD6375D	**61-12001**	1436-808	MD6375D	**61-12001**
700 ALTERRA	2018-20	1436-808	MD6375D	**61-12001**	1436-808	MD6375D	**61-12001**
700 DIESEL ALL	2007-10	1402-225	MD6173D	**61-12003**	1402-225	MD6173D	**61-12003**
700 EFI	2009-10/ 2012-15	1402-225	MD6173D	**61-12003**	1402-225	MD6173D	**61-12003**
700 FIS ALL	2006-09	1402-225	MD6173D	**61-12003**	1402-225	MD6173D	**61-12003**
700 GT EFI	2012-15	1402-225	MD6173D	**61-12003**	1402-225	MD6173D	**61-12003**
700 H1 ALL	2008-11	1402-225	MD6173D	**61-12003**	1402-225	MD6173D	**61-12003**
700 HDX CREW	2016-17	1402-225	MD6173D	**61-12003**	1402-225	MD6173D	**61-12003**
700 TBX GT T3S	2012-15	1402-225	MD6173D	**61-12003**	1402-225	MD6173D	**61-12003**
700 TRV ALL	2008-11	1402-225	MD6173D	**61-12003**	1402-225	MD6173D	**61-12003**
700 TRV XT EFI	2013-15	1402-225	MD6173D	**61-12003**	1402-225	MD6173D	**61-12003**
700 XT EFI	2014-15	1402-225	MD6173D	**61-12003**	1402-225	MD6173D	**61-12003**
1000 GT EFI	2012	1402-225	MD6173D	**61-12003**	1402-225	MD6173D	**61-12003**
1000 MUDPRO	2010-13	-	MD6271D	**61-12002**	-	MD6271D	**61-12002**

(R)= Right Side , (L)= Left Side

ROCK HARD ROTORS

CODE = B **KEYWORD = 4**

ROCK HARD POWERSPORT ACCESSORIES

Model	Year	FRONT OEM No.	Ref No.	Part No.	REAR OEM No.	Ref No.	Part No.
Arctic Cat™							
ATV							
1000 MUDPRO LTD	2012-17	1402-225	MD6173D	**61-12003**	1402-225	MD6173D	**61-12003**
1000 TRV ALL	2009-11	1402-225	MD6173D	**61-12003**	1402-225	MD6173D	**61-12003**
1000 TRV XT L7E	2016	1402-225	MD6173D	**61-12003**	1402-225	MD6173D	**61-12003**
1000 XT	2013-17	1436-808	MD6375D	**61-12001**	1436-808	MD6375D	**61-12001**
1000 XT EFI ALL	2013-15	1402-225	MD6173D	**61-12003**	1402-225	MD6173D	**61-12003**
1000S H2 ALL	2011	1402-225	MD6173D	**61-12003**	1402-225	MD6173D	**61-12003**
THUNDERCAT	2008-10	1402-225	MD6173D	**61-12003**	1402-225	MD6173D	**61-12003**
UTV							
500 HDX	2017	1436-807	MD6375D	**61-12001**	1402-225	MD6173D	**61-12003**
500 HDX XT/LTD PROWLER	2014	-	MD6271D	**61-12002**			
550 HI EFI PROWLER	2009	-	MD6271D	**61-12002**			
550 PROWLER XT	2015				1402-225	MD6173D	**61-12003**
550 XT PROWLER	2010-14	-	MD6271D	**61-12002**			
650 PROWLER 4X4/M4/H1	2008-09	-	MD6271D	**61-12002**			
650 XT H1 PROWLER	2006-09	-	MD6271D	**61-12002**			
700 HDX	2017	1436-807	MD6375D	**61-12001**			
700 HDX CREW XT ALL	2017	1436-807	MD6375D	**61-12001**	1402-225	MD6173D	**61-12003**
700 HDX LTD PROWLER	2014	-	MD6271D	**61-12002**			
700 HDX PROWLER	2011-14	-	MD6271D	**61-12002**			
700 HDX XT ALL	2016				1402-225	MD6173D	**61-12003**
700 PROWLER	2017	1436-807	MD6375D	**61-12001**			
700 PROWLER HDX ALL	2011-15				1402-225	MD6173D	**61-12003**
700 PROWLER XT	2016				1402-225	MD6173D	**61-12003**
700 PROWLER XTX	2011-14	-	MD6271D	**61-12002**			
700 PROWLER XTX HI LE/EFI	2008-09	-	MD6271D	**61-12002**			
700 WILDCAT SPORT/TRAIL	2015-20	1436-808	MD6375D	**61-12001**	1436-808	MD6375D	**61-12001**
1000 PROWLER	2017	1436-807	MD6375D	**61-12001**	1402-225	MD6173D	**61-12003**
1000 PROWLER H2 XTZ ALL	2011				1402-225	MD6173D	**61-12003**
1000 PROWLER XT ALL	2015-16				1402-225	MD6173D	**61-12003**
1000 PROWLER XTZ	2010-14	-	MD6271D	**61-12002**	1402-225	MD6173D	**61-12003**
1000 PROWLER XTZ	2009				1402-225	MD6173D	**61-12003**
1000 WILDCAT ALL	2013-20	1436-807	MD6375D	**61-12001**	1436-808	MD6375D	**61-12001**
Can-Am™							
ATV							
DS250	2007-15	1SC-F582T-00-00	MD6283D		-	MD6282D	**61-22005**
OUTLANDER 330 HO	2004-05	705600279	MD6222D	**61-22000**	705600604	MD6223D	
OUTLANDER 400 ALL	2003-15	705600279	MD6222D	**61-22000**	705600604	MD6223D	
OUTLANDER L 450 EFI	2015	705600999	MD6370D	**61-22006**	705600999	MD6370D	**61-22006**
OUTLANDER L 450 MAX EFI	2015	705600999	MD6370D	**61-22006**	705600999	MD6370D	**61-22006**
OUTLANDER 450	2017-20	705600999	MD6370D	**61-22006**	705600999	MD6370D	**61-22006**
OUTLANDER 500 4X4	2013-15	705600999	MD6370D	**61-22006**	705600999	MD6370D	**61-22006**
OUTLANDER 500 ALL	2007-12	705600279	MD6222D	**61-22000**	705600604	MD6223D	
OUTLANDER L 500 EFI	2015	705600999	MD6370D	**61-22006**	705600999	MD6370D	**61-22006**
OUTLANDER MAX 500 4X4	2013-14	705600999	MD6370D	**61-22006**	705600999	MD6370D	**61-22006**
OUTLANDER MAX L 500 EFI	2015	705600999	MD6370D	**61-22006**	705600999	MD6370D	**61-22006**
QUEST 500 ALL	2002-04	-	MD6224D	**61-22008**			
RENEGADE 500 STD/EFI	2012-15	705600999	MD6370D	**61-22006**	705600999	MD6370D	**61-22006**
TAXTER 500 ALL	2002-05	-	MD6224D	**61-22008**			
OUTLANDER 570	2017-20	705600999	MD6370D	**61-22006**	705600999	MD6370D	**61-22006**
RENEGADE 570	2018-20	705600999	MD6370D	**61-22006**	705600999	MD6370D	**61-22006**
OUTLANDER 650	2013-20	705600999	MD6370D	**61-22006**	705600999	MD6370D	**61-22006**
OUTLANDER 650 4X4 (STD/DPS/XT)	2013-15	705600999	MD6370D	**61-22006**	705600999	MD6370D	**61-22006**
OUTLANDER 650 ALL	2006-12	705600279	MD6222D	**61-22000**	705600604	MD6223D	
OUTLANDER 650 MMR	2015	705600999	MD6370D	**61-22006**	705600999	MD6370D	**61-22006**
QUEST 650 ALL	2002-04	705600342	MD6224D	**61-22008**	705600343	MD6225D	
RENEGADE 650	2018-20	705600999	MD6370D	**61-22006**	705600999	MD6370D	**61-22006**
TAXTER 650 ALL	2002-05	-	MD6224D	**61-22008**			
TRAXTER MAX 650	2004-05	705600342	MD6245D	**61-02003**	705600343	MD6225D	
OUTLANDER 800 ALL	2006-12	705600279	MD6222D	**61-22000**	705600604	MD6223D	
OUTLANDER 800 R 4X4 (STD/DPS/XT/XT-P)	2014	705600999	MD6370D	**61-22006**	705600999	MD6370D	**61-22006**
OUTLANDER 800 R MMR	2015	705600999	MD6370D	**61-22006**	705600999	MD6370D	**61-22006**
OUTLANDER 800 R STD	2012-15	705600999	MD6370D	**61-22006**	705600999	MD6370D	**61-22006**
OUTLANDER 800 R XT	2012-13	705600999	MD6370D	**61-22006**	705600999	MD6370D	**61-22006**
OUTLANDER MAX 800 R 4X4 (STD/XT/XT-P)	2013	705600999	MD6370D	**61-22006**	705600999	MD6370D	**61-22006**
RENEGADE 800	2012-15	705600999	MD6370D	**61-22006**	705600999	MD6370D	**61-22006**
RENEGADE 800 R XXC	2012-14	705600999	MD6370D	**61-22006**	705600999	MD6370D	**61-22006**
RENEGADE 800R STD EFI	2012-15	705600999	MD6370D	**61-22006**	705600999	MD6370D	**61-22006**
OUTLANDER 850	2017-20	705600999	MD6370D	**61-22006**	705600999	MD6370D	**61-22006**
RENEGADE 850	2016-20	705600999	MD6370D	**61-22006**	705600999	MD6370D	**61-22006**
OUTLANDER 1000 4X4 (DPS/XT/XT-P)	2013	705600999	MD6370D	**61-22006**	705600999	MD6370D	**61-22006**
OUTLANDER 1000 4X4 (LTD)	2013	705600999	MD6370D	**61-22006**	705600999	MD6370D	**61-22006**
OUTLANDER 1000 4X4 (XMR)	2013	705600999	MD6370D	**61-22006**	705600999	MD6370D	**61-22006**

***** 61-22004 IS 3 PER MACHINE***** **(R)= Right Side , (L)= Left Side**

ROCK HARD ROTORS

CODE = B **KEYWORD = 4**

ROCK HARD POWERSPORT ACCESSORIES

Model	Year	FRONT OEM No.	Ref No.	Part No.	REAR OEM No.	Ref No.	Part No.
Can-Am™							
ATV							
OUTLANDER 1000 ALL	2012-20	705600999	MD6370D	**61-22006**	705600999	MD6370D	**61-22006**
OUTLANDER 1000 EFI	2012-19	705600999	MD6370D	**61-22006**	705600999	MD6370D	**61-22006**
OUTLANDER 1000 STD	2012	705600999	MD6370D	**61-22006**	705600999	MD6370D	**61-22006**
OUTLANDER 1000 XT	2012	705600999	MD6370D	**61-22006**	705600999	MD6370D	**61-22006**
RENEGADE 1000 EFI ALL	2012-20	705600999	MD6370D	**61-22006**	705600999	MD6370D	**61-22006**
RENEGADE 1000 XXC	2012-14	705600999	MD6370D	**61-22006**	705600999	MD6370D	**61-22006**
OUTLANDER 6X6 XT	2014-15	705600999	MD6370D	**61-22006**	705600999	MD6370D	**61-22006**
QUEST MAX/STD/XT	2004-05	705600342	MD6245D	**61-02003**	705600343	MD6225D	
TRAXTER XL	2004	705600342	MD6245D	**61-02003**	705600343	MD6225D	
UTV							
DEFENDER HD5	2017-20	705601511	MD6396D	**61-22007**	705601511	MD6396D	**61-22007**
TRAXTER HD5	2017-20	705601511	MD6396D	**61-22007**	705601511	MD6396D	**61-22007**
COMMANDER 800 ALL	2011-20	705600684	MD6366D	**61-22004**	705600684	MD6366D	**61-22004**
DEFENDER HD8	2016-20	705601511	MD6396D	**61-22007**	705601511	MD6396D	**61-22007**
DEFENDER 800R	2017	705601511	MD6396D	**61-22007**	705601511	MD6396D	**61-22007**
DEFENDER DPS 800R	2017	705601511	MD6396D	**61-22007**	705601511	MD6396D	**61-22007**
DEFENDER H8	2016-19	705601511	MD6396D	**61-22007**	705601511	MD6396D	**61-22007**
DEFENDER MAX DPS 800	2017	705601511	MD6396D	**61-22007**	705601511	MD6396D	**61-22007**
DEFENDER MAX XT 800	2017	705601511	MD6396D	**61-22007**	705601511	MD6396D	**61-22007**
DEFENDER XT 800R	2017	705601511	MD6396D	**61-22007**	705601511	MD6396D	**61-22007**
MAVERICK TRAIL 800R	2018-20	705601511	MD6396D	**61-22007**	705601511	MD6396D	**61-22007**
TRAXTER HD8	2016-20	705601511	MD6396D	**61-22007**	705601511	MD6396D	**61-22007**
COMMANDER 1000	2011-16	705600684	MD6366D	**61-22004**	705600684	MD6366D	**61-22004**
COMMANDER 1000 DPS	2013-20	705600684	MD6366D	**61-22004**	705600684	MD6366D	**61-22004**
COMMANDER 1000 LTD	2013-20	705600684	MD6366D	**61-22004**	705600684	MD6366D	**61-22004**
COMMANDER 1000 X/XT	2011-20	705600684	MD6366D	**61-22004**	705600684	MD6366D	**61-22004**
COMMANDER 1000 XTP	2014-17	705600999 705601178	MD6370D	**61-22006**	705600999 705601178	MD6370D	**61-22006**
COMMANDER MAX 1000 DPS	2015-20	705600999 705601178	MD6370D	**61-22006**	705600999 705601178	MD6370D	**61-22006**
COMMANDER MAX 1000 MAX XT	2015-20	705600999 705601178	MD6366D	**61-22006**	705600999 705601178	MD6370D	**61-22006**
COMMANDER MAX 1000 LTD	2015-20	705600999 705601178	MD6366D	**61-22006**	705600999 705601178	MD6370D	**61-22006**
DEFENDER 1000	2017	705601511	MD6396D	**61-22007**	705601511	MD6396D	**61-22007**
DEFENDER CAB 1000	2017	705601511	MD6396D	**61-22007**	705601511	MD6396D	**61-22007**
DEFENDER DPS 1000	2017	705601511	MD6396D	**61-22007**	705601511	MD6396D	**61-22007**
DEFENDER H10	2016-20	705601511	MD6396D	**61-22007**	705601511	MD6396D	**61-22007**
DEFENDER MAX DPS 1000	2017	705601511	MD6396D	**61-22007**	705601511	MD6396D	**61-22007**
DEFENDER MAX XT 1000	2017	705601511	MD6396D	**61-22007**	705601511	MD6396D	**61-22007**
DEFENDER XT 1000	2017	705601511	MD6396D	**61-22007**	705601511	MD6396D	**61-22007**
MAVERICK 1000 EFI	2013-15	705600999 705601178	MD6370D	**61-22006**	705600999 705601178	MD6370D	**61-22006**
MAVERICK 1000 XMR	2014-18	705600999 705601178	MD6370D	**61-22006**	705600999 705601178	MD6370D	**61-22006**
MAVERICK 1000 XRS	2014-15	705600999 705601178	MD6370D	**61-22006**	705600999 705601178	MD6370D	**61-22006**
MAVERICK 1000 XXC	2014-18	705600999 705601178	MD6370D	**61-22006**	705600999 705601178	MD6370D	**61-22006**
MAVERICK 1000R DPS	2016-18	705600999 705601178	MD6370D	**61-22006**	705600999 705601178	MD6370D	**61-22006**
MAVERICK 1000R XC	2016-18	705600999 705601178	MD6370D	**61-22006**	705600999 705601178	MD6370D	**61-22006**
MAVERICK MAX 1000R	2014-15	705600999 705601178	MD6370D	**61-22006**	705600999 705601178	MD6370D	**61-22006**
MAVERICK MAX 1000R DPS	2016-18	705600999 705601178	MD6370D	**61-22006**	705600999 705601178	MD6370D	**61-22006**
MAVERICK MAX 1000R XDSDPS	2015-17	705600999 705601178	MD6370D	**61-22006**	705600999 705601178	MD6370D	**61-22006**
MAVERICK MAX 1000R XMR	2017-18	705600999 705601178	MD6370D	**61-22006**	705600999 705601178	MD6370D	**61-22006**
MAVERICK MAX 1000R XRS-DPS	2014-15	705600999 705601178"	MD6370D	**61-22006**	705600999 705601178	MD6370D	**61-22006**
MAVERICK SPORT 1000	2019-20	705601511	MD6396D	**61-22007**	705601511	MD6396D	**61-22007**
MAVERICK TRAIL 1000	2018-20	705601511	MD6396D	**61-22007**	705601511	MD6396D	**61-22007**
MAVERICK TRAIL 1000 DPS	2018-20	705601511	MD6396D	**61-22007**	705601511	MD6396D	**61-22007**
MAVERICK XDS 1000	2016-17	705600999 705601178	MD6370D	**61-22006**	705600999 705601178	MD6370D	**61-22006**
TRAXTER HD10	2019-20	705601511	MD6396D	**61-22007**	705601511	MD6396D	**61-22007**

***** 61-22004 IS 3 PER MACHINE***** **(R)= Right Side , (L)= Left Side**

ROCK HARD ROTORS

CODE = B **KEYWORD = 4**

ROCK HARD POWERSPORT ACCESSORIES

Model	Year	FRONT OEM No.	Ref No.	Part No.	REAR OEM No.	Ref No.	Part No.
Honda™							
ATV							
ATC250R	1981-82	45251-HC0-000	MD6006D	**61-62008**			
ATC250R	1985-86	45251-HC0-000	MD6006D	**61-62008**	43122-HB9-000	MD6007D	**61-62006**
TRX250EX	2001-08	45251-HC0-000	MD6006D	**61-62008**			
TRX250R	1986-89	45251-HC0-000	MD6046D	**61-62008**	43122-HB9-000	MD6007D	**61-62006**
TRX250X	1987-92	45251-HC0-000	MD6006D	**61-62008**	43122-HC0-000	MD6064D	
TRX250X	2009-20	45251-HC0-000	MD6006D	**61-62008**			
TRX300EX	1993-08	45251-HC0-000	MD6006D	**61-62008**	43122-HC0-000	MD6064D	
TRX300X	2009	45251-HC0-000	MD6006D	**61-62008**	43122-HC0-000	MD6064D	
TRX400EX FOURTRAX	1999-08	45251-HC0-000	MD6006D	**61-62008**	-	MD6164D	
TRX400X	2009-12	45251-HC0-000	MD6006D	**61-62008**	-	MD6164D	
TRX 420 FA2 RANCHER 4X4/AUTO/DCT/EPS	2014-19	45251-HR6-A61	MD6387D	**61-62016**			
TRX420 FA/FPA	2009-14	-	MD6302D		43251-HN8-003 43251-HN8-B01	MD6217D	**61-62018**
TRX420 FA1 RANCHER 4X4/AUTO DCT	2014-18	45251-HR6-A61	MD6387D	**61-62016**			
TRX420 FA5 RANCHER 4X4/AUTO/DCT/IRS	2014-19	45251-HR6-A61	MD6387D	**61-62016**	43251-HN8-003 43251-HN8-B01	MD6217D	**61-62018**
TRX420 FA6 FOURTRAX RANCHER 4X4/AUTO/DCT/IRS/EPS	2014-19	45251-HR6-A61	MD6387D	**61-62016**	43251-HN8-003 43251-HN8-B01	MD6217D	**61-62018**
TRX420 FE1 RANCHER 4X4/ES	2014-19	45251-HR6-A61	MD6387D	**61-62016**			
TRX420 FM1 RANCHER 4X4	2014-19	45251-HR6-A61	MD6387D	**61-62016**			
TRX420 FM2 RANCHER 4X4/EP	2014-18	45251-HR6-A61	MD6387D	**61-62016**			
TRX450R	2004-11	45251-HC0-000	MD6006D	**61-62008**	43251-HP1-003	MD6233D	
TRX500 (ALL)	2005-06	45251-HP0-A01	MD6251D	**61-62004**			
TRX500 (ALL)	2007-14	45251-HP0-A51	MD6365D	**61-62014**			
TRX500 FA5 FOREMAN RUBICON 4X4/AUTO/DCT	2015-19	45251-HR6-A61	MD6387D	**61-62016**	43251-HN8-003 43251-HN8-B01	MD6217D	**61-62018**
TRX500 FA6 FOREMAN RUBICON 4X4/AUTO/DCT/EPS	2015-19	45251-HR6-A61	MD6387D	**61-62016**	43251-HN8-003 43251-HN8-B01	MD6217D	**61-62018**
TRX500FM1	2015-19	45251-HR4-A20 45251-HR4-620	-	**61-62013**			
TRX500FM2	2015-19	45251-HR4-A20 45251-HR4-620	-	**61-62013**			
TRX500 FM5 FOREMAN RUBICON 4X4	2015-19	45251-HR6-A61	MD6387D	**61-62016**	43251-HN8-003 43251-HN8-B01	MD6217D	**61-62018**
TRX500 FM6 FOREMAN RUBICAN 4X4/EBS	2015-19	45251-HR6-A61	MD6387D	**61-62016**	43251-HN8-003 43251-HN8-B01	MD6217D	**61-62018**
TRX500FE1/FE2	2015-16	45251-HR4-A20 45251-HR4-620	-	**61-62013**			
TRX500FM7	2015-16	45251-HR6-A61	MD6387D	**61-62016**	43251-HN8-003 43251-HN8-B01	MD6217D	**61-62018**
TRX520FA5/6/7/FM6	2020-21				43251-HN8-003 43251-HN8-B01	MD6217D	**61-62018**
TRX650FA	2003-05				43251-HN8-003 43251-HN8-B01	MD6217D	**61-62018**
TRX650FGA	2004-05				43251-HN8-003 43251-HN8-B01	MD6217D	**61-62018**
TRX680 FA RINCON	2006-14	45251-HP0-A01	MD6251	**61-62004**	43251-HN8-003 43251-HN8-B01	MD6217D	**61-62018**
TRX680 FA RINCON	2015-21	45251-HP0-A51	-	**61-62014**	43251-HN8-003 43251-HN8-B01	MD6217D	**61-62018**
TRX680 FGA6 RINCON/GPSCAPE	2006-09	45251-HP0-A01	MD6251	**61-62004**			
TRX680FA	2006-21				43251-HN8-003 43251-HN8-B01	MD6217D	**61-62018**
TRX700XX	2008-11	45251-HC0-000	MD6006D	**61-62008**	43251-HP6-A01	MD6331D	**61-62015**
UTV							
SXS500 PIONEER	2015-20	45251-HL3-A00	-		43251-HN8-003 43251-HN8-B01	MD6217D	**61-62018**
MUV700 BIG RED	2009-13	45251-HL1-A01	MD6341D	**61-62012**	45251-HL1-A01	MD6341D	**61-62012**
SXS700 PIONEER	2014-20	45251-HL3-A00	-		43251-HN8-003 43251-HN8-B01	MD6217D	**61-62018**
SXS700 PIONEER 4	2014-20	45251-HL3-A00	-		43251-HN8-003 43251-HN8-B0"	MD6217D	**61-62018**
SXS1000 PIONEER ALL	2016-21	43251-HL4-A01	-	**61-62011**	43251-HL4-A01	-	**61-62011**
John Deere™							
ATV							
TRAIL BUCK 500/650	2004-05	705600342	MD6245D	**61-02003**	705600343	MD6225D	
BUCK 500/650 EX/EXT	2004-08	705600342	MD6245D	**61-02003**	705600343	MD6225D	

(R)= Right Side , (L)= Left Side

ROCK HARD ROTORS

CODE = B **KEYWORD = 4**

ROCK HARD POWERSPORT ACCESSORIES

Model	Year	FRONT OEM No.	Ref No.	Part No.	REAR OEM No.	Ref No.	Part No.
Kawasaki™							
ATV							
KLF300 C1-C17 BAYOU 4X4	1989-05	41080-1216	VR4002/MD6131D	**61-82001**			
KVF300 PRAIRIE 4X4	1999-02	41080-1216	VR4002/MD6131D	**61-82001**			
KVF300C BRUTE FORCE	2012-20	3303-912	MD6267D	**61-12000**	3303-912	MD6267D	**61-12000**
KVF360 PRAIRIE/HARDWOODS	2003-13	41080-1513	MD6188D	**61-02002**			
KFS 400 (KFX400)	2003-05	41080-S005	MD6210D	**61-02001**	41080-S006	MD6211D	**61-02000**
KLF400 BAYOU 4X4	1993-99	41080-1216	VR4002/MD6131D	**61-82001**			
KVF400 PRAIRIE 2X4	1999-02	41080-1216	VR4002/MD6131D	**61-82001**			
KVF400 PRAIRIE 4X4	1997-02	41080-1216	VR4002/MD6131D	**61-82001**			
KFX450R	2008-14	41080-1534	MD6137D	**61-82000**	41080-0097	198149	
KVF650 BRUTE FORCE/HARDWOODS GREEN 4X4	2005-13	41080-1513	MD6188D	**61-02002**			
KVF650 PRAIRIE	2002-03	41080-1513	MD6188D	**61-02002**			
KFX700 V FORCE	2004-09	41080-1534	MD6137D	**61-82000**			
KVF700 PRAIRIE/HARDWOODS 4X4	2004-09	41080-1534	MD6137D	**61-82000**			
KVF700 TEAM GREEN SE 4X4	2005	41080-1513	MD6188D	**61-02002**			
KVF750 BRUTE FORCE/HARDWOODS GREEN 4X4	2005-20	41080-0585	MD6188D	**61-02002**			
UTV							
KRF750 TERYX	2008-13	41080-0586	MD6325D	**61-82003**			
KRF/KRT800 TERYX / 4	2014-20	41080-0661	MD6399D	**61-82004**			
KAF820 MULE PRO-FX / FXR / FXT	2015-20	41080-0608	MD6398D	**61-82002**	41080-0608	MD6398D	**61-82002**
KAF1000 MULE PRO-DX / DXT	2016-19	41080-0608	MD6398D	**61-82002**	41080-0608	MD6398D	**61-82002**
KYMCO™							
ATV							
MXU150	2005-14				3303-912	MD6267D	**61-12000**
MXU250	2004-10	3303-912	MD6267D	**61-12000**	3304-031	MD6268D	**61-12004**
MXU300	2005-14	3303-912	MD6267D	**61-12000**	3303-912	MD6267D	**61-12000**
MXU375 4X4 IRS	2008-12	1402-225	MD6173D	**61-12003**	1402-225	MD6173D	**61-12003**
MAXXER 450 4X4 IRS	2011-16	1402-225	MD6173D	**61-12003**	1402-225	MD6173D	**61-12003**
MXU 450 4X4 IRS	2011-20	1402-225	MD6173D	**61-12003**	1402-225	MD6173D	**61-12003**
MXU 450 4X4 IRS LE	2011-20	1402-225	MD6173D	**61-12003**	1402-225	MD6173D	**61-12003**
MXU 500 4X4 (CARB MODELS)	2007-09	1402-225	MD6173D	**61-12003**			
MXU 500 4X4 IRS (CARB MODELS)	2010-11	1402-225	MD6173D	**61-12003**	43351-LEE8-E00	MD6376D	**61-02004**
MXU 500I IRS (ALL EFI MODELS)	2010-11	1402-225	MD6173D	**61-12003**	43351-LEE8-E00	MD6376D	**61-02004**
MXU 700I (ALL MODELS)	2014-20	1402-225	MD6173D	**61-12003**	1402-225	MD6173D	**61-12003**
UTV							
UXV 450I 4X4 (ALL MODELS)	2015-20				43351-LEE8-E00	MD6376D	**61-02004**
UXV 500 4X4 (ALL CARB MODELS)	2008-14				43351-LEE8-E00	MD6376D	**61-02004**
UXV 500 I (ALL EFI MODELS)	2013-16				43351-LEE8-E00	MD6376D	**61-02004**
UXV 700I 4X4 (ALL MODELS)	2014-20				43351-LEE8-E00	MD6376D	**61-02004**
Polaris™							
ATV							
200 PHOENIX	2005	5247752	MD6219D	**61-42011**			
200 PHOENIX	2006-20	453010	MD6274D	**61-42016**			
200 SAWTOOTH	2006-07	453010	MD6274D	**61-42016**			
250 BIG BOSS 6X6	1992-93	5211325	MD6150D	**61-42023**			
250 2X4/4X4	1990	5243676	MD6149D	**61-42021**			
250 2X4/4X4	1993	5211325	MD6150D	**61-42023**			
250 BIG BOSS 4X6	1991-92	5211325	MD6150D	**61-42023**			
250 BIG BOSS 4X6 MIDDLE AXLE BRAKE	1989-92	5243676	MD6149D	**61-42021**			
250 BIG BOSS 6X6	1991	5243676	MD6149D	**61-42021**			
250 BIG BOSS 6X6 MIDDLE AXLE BRAKE	1991-93	5243676	MD6149D	**61-42021**			
250 TRAIL BLAZER	1991-98	5211325	MD6150D	**61-42023**			
TRAIL BOSS 250	1991-99	5211325	MD6150D	**61-42023**			
XPLORER 250 4X4	2000	5211869	MD6155D	**61-42026**			
300 2X4/4X4	1994-95	5211325	MD6150D	**61-42023**			
300 BIG BOSS 6X6	1994	5211325	MD6150D	**61-42023**			
300 BIG BOSS 6X6 MIDDLE AXLE BRAKE	1994	5243676	MD6149D	**61-42021**			
HAWKEYE 300 2X4	2006/08-09	5248378	MD6272D	**61-42014**	5248213	MD6273D	**61-42015**
SPORTSMAN 300 4X4	2008-10	5248378	MD6272D	**61-42014**	5248213	MD6273D	**61-42015**
XPLORER 300 4X4	1996-00	5211325	MD6150D	**61-42023**			
XPRESS 300 2X4	1998-00	5211325	MD6150D	**61-42023**			
XPRESS 300/400L	1996-97	5211325	MD6150D	**61-42023**			
HAWKEYE 325 2X4	2015	5244314	MD6202D	**61-42006**	5248250	MD6275D	**61-42008**
MAGNUM 325	2002	5244314	MD6202D	**61-42006**	5244635	MD6200D	
XPEDITION 325	2002	5211869	MD6155D	**61-42026**	5244635	MD6200D	
ATP 330	2004-05	5244314	MD6202D	**61-42006**	5244635	MD6200D	
MAGNUM 330 (2X4/HDS)	2003-06	5243676	MD6149D	**61-42021**	5244635	MD6200D	
MAGNUM 330 (4X4/HDS)	2003-04	5244314	MD6202D	**61-42006**	5244635	MD6200D	
TRAIL BLAZER 330	2008-09	5247961	MD6262D	**61-42013**	5253186	MD6256D	**61-42012**
TRAIL BLAZER 330	2010-13	5244314	MD6202D	**61-42006**	5253186	MD6256D	**61-42012**
TRAIL BOSS 330	2003-04	5211869	VR9001		5243678	MD6156D	**61-42027**
TRAIL BOSS 330	2005-09	5247961	MD6262D	**61-42013**	5253186	MD6256D	**61-42012**

(R)= Right Side , (L)= Left Side

CODE = B | KEYWORD = 4

ROCK HARD POWERSPORT ACCESSORIES

Model	Year	FRONT OEM No.	Ref No.	Part No.	REAR OEM No.	Ref No.	Part No.
Polaris™							
ATV							
TRAIL BOSS 330	2010-13	5244314	MD6202D	**61-42006**	5253186	MD6256D	**61-42012**
SPORTSMAN 335 4X4	1999-00	5211325	MD6150D	**61-42023**			
SPORTSMAN/WORKER 335 4X4	1999-00	5243676	MD6149D	**61-42021**			
350 L 2X4	1990	5211325	MD6150D	**61-42023**			
350 L 4X4	1993	5211325	MD6150D	**61-42023**			
BIG BOSS 350 L	1993	5243676	MD6149D	**61-42021**			
BIG BOSS 350 L MIDDLE AXLE BRAKE	1993	5243676	MD6149D	**61-42021**			
SPORTSMAN 350 4X4	1993	5243676	MD6149D	**61-42021**			
TRAIL BOSS 350 L 2X4	1991-93	5211325	MD6150D	**61-42023**			
TRAIL BOSS 350 L 4X4	1991	5243676	MD6149D	**61-42021**			
400 L 2X4	1994-95	5211325	MD6150D	**61-42023**			
400 L 4X4	1994	5243676	MD6149D	**61-42021**			
BIG BOSS 400 L 6X6	1994-97	5243676	MD6149D	**61-42021**			
BIG BOSS 400 L 6X6 MIDDLE AXLE BRAKE	1996	-	MD6153D	**61-42024**			
BIG BOSS 400 L 6X6 MIDDLE AXLE BRAKE	1997	5243676	MD6149D	**61-42021**			
BIG BOSS 400 L 6X6 MIDDLE AXLE BRAKE	1994-95	5243676	MD6149D	**61-42021**			
HAWKEYE 400 H.O 2X4	2013-14	5244314	MD6202D	**61-42006**	453010	MD6274D	**61-42016**
SCRAMBLER 400L 4X4	1995-97	5211325	MD6150D	**61-42023**			
SPORT 400L	1994-98	5211325	MD6150D	**61-42023**			
SPORTSMAN 400	2001-02	5243676	MD6149D	**61-42021**			
SPORTSMAN 400	2003-04	5243676	MD6149D	**61-42021**			
SPORTSMAN 400 HO	2011-14	5244314	MD6202D	**61-42006**	5248250	MD6275D	**61-42008**
SPORTSMAN 400 HO 4X4	2008-10	5248378	MD6272D	**61-42014**	5248213	MD6273D	**61-42015**
SPORTSMAN 400 L 4X4	1994-97	5243676	MD6149D	**61-42021**			
TRAIL BLAZER 400	2003	5211869	VR9001		5243678	MD6156D	**61-42027**
XPLORER 400	2001-02	5243676	MD6149D	**61-42021**	5243679	MD6169D	**61-42028**
XPLORER 400 4X4	2001-02	5211869	MD6155D	**61-42026**	5243678	MD6156D	**61-42027**
XPLORER 400 L 4X4	1995-98	5243676	MD6149D	**61-42021**			
XPLORER 400 L 4X4	1999-00	5243676	MD6149D	**61-42021**	5243679	MD6169D	**61-42028**
MAGNUM 425 2X4	1995-98	5211325	MD6150D	**61-42023**			
MAGNUM 425 4X4	1995-98	5243676	MD6149D	**61-42021**			
MAGNUM 425 6X6	1996-97	5243676	MD6149D	**61-42021**			
MAGNUM 425 6X6 MIDDLE AXLE BRAKE	1996	-	MD6153D	**61-42024**			
MAGNUM 425 6X6 MIDDLE AXLE BRAKE	1997	5243676	MD6149D	**61-42021**			
XPEDITION 425 4X4	2000	5243676	MD6149D	**61-42021**	5122849	VR9002	
OUTLAW 450 MXR	2009-10	5247752	MD6219D/198056	**61-42011**	5252848	MD6290D	**61-42017**
OUTLAW 450 S	2008	5247752	MD6219D/198056	**61-42011**	5246155	MD6218D/198057	**61-42029**
SPORTSMAN 450	2006	5244314	MD6202D	**61-42006**			
SPORTSMAN 450	2007	5244314	MD6202D	**61-42006**	5248250	MD6275D	**61-42008**
SPORTSMAN 450 HO	2017-20	5244314	MD6202D	**61-42006**			
DIESEL 455CC	2001	5243676	MD6149D	**61-42021**			
DIESEL 455CC 4X4 EBS	1999-00	5243676	MD6149D	**61-42021**			
ATP 500 HO (4X4)	2004-05	5244314	MD6202D	**61-42006**	-	MD6200D	
ATV PRO 500 4X4 PPS	2002	5244314	MD6202D	**61-42006**	-	MD6200D	
BIG BOSS 500 6X6	1998-99	5243676	MD6149D	**61-42021**			
BIG BOSS 500 6X6 MIDDLE AXLE BRAKE	1998-99	5243676	MD6149D	**61-42021**			
MAGNUM 500	2001	5243676	MD6149D	**61-42021**	5243678	MD6156D	**61-42027**
MAGNUM 500	2002	5243676	MD6149D	**61-42021**	-	MD6200D	
MAGNUM 500 (4X4)	1999-00	5243676	MD6149D	**61-42021**	5243678	MD6156D	**61-42027**
MAGNUM 500 4X4 HDS	2003-05	5244314	MD6202D	**61-42006**	-	MD6200D	
OUTLAW 500	2006-07	5247752	MD6219D/198056	**61-42011**	5252848	MD6290D	**61-42017**
PREDATOR/TLD 500	2003-07	5247752	MD6219D/198056	**61-42011**	5246155	MD6218D/198057	**61-42029**
SCRAMBLER 500 2X4	2001-02	5211869	MD6155D	**61-42026**	5243678	MD6156D	**61-42027**
SCRAMBLER 500 2X4	2007-08	5247961	MD6262D	**61-42013**	5253186	MD6256D	**61-42012**
SCRAMBLER 500 4X4	1997	5211325	MD6150D	**61-42023**			
SCRAMBLER 500 4X4	1998-04	5211869	MD6155D	**61-42026**	5243678	MD6156D	**61-42027**
SCRAMBLER 500 4X4	2005-09	5211869	MD6155D	**61-42026**	5253186	MD6256D	**61-42012**
SCRAMBLER 500 4X4	2010-12	5244314	MD6202D	**61-42006**	5253186	MD6256D	**61-42012**
SPORTSMAN 500 4X4	1996	5243676	MD6149D	**61-42021**			
SPORTSMAN 500 EFI	2007-08	5244314	MD6202D	**61-42006**	5248250	MD6275D	**61-42008**
SPORTSMAN 500 EFI INTL	2007-09	5244314	MD6202D	**61-42006**	5248250	MD6275D	**61-42008**
SPORTSMAN 500 FOREST	2012	5244314	MD6202D	**61-42006**	5248250	MD6275D	**61-42008**
SPORTSMAN 500 HO/EFI	2003-06	5244314	MD6202D	**61-42006**			
SPORTSMAN 500 TOURING	2008-11	5244314	MD6202D	**61-42006**	5248250	MD6275D	**61-42008**
SPORTSMAN 500 TOURING HO	2011-13	5244314	MD6202D	**61-42006**	5248250	MD6275D	**61-42008**
SPORTSMAN 500 X2	2006-08	5244314	MD6202D	**61-42006**	5248250	MD6275D	**61-42008**
SPORTSMAN WORKER 500 4X4 EBS/500RSE	1998-02	5243676	MD6149D	**61-42021**			
SPORTSMAN X 2 500 EFI	2007-09	5244314	MD6202D	**61-42006**	5248250	MD6275D	**61-42008**
SPORTSMAN X 2 500 EFI QUAD	2008-09	5244314	MD6202D	**61-42006**	5248250	MD6275D	**61-42008**
SPORTSMAN 500 6X6	2000-08	5243676	MD6149D	**61-42021**	-	MD6170D	
XPLORER 500 4X4	1997	5243676	MD6149D	**61-42021**			
OUTLAW 525 IRS	2008-11	5247752	MD6219D/198056	**61-42011**	5252848	MD6290D	**61-42017**

(R)= Right Side , (L)= Left Side

ROCK HARD ROTORS

CODE = B **KEYWORD = 4**

ROCK HARD
POWERSPORT ACCESSORIES

Model	Year	FRONT OEM No.	Ref No.	Part No.	REAR OEM No.	Ref No.	Part No.
Polaris™							
ATV							
OUTLAW 525 S	2008-10	5247752	MD6219D/198056	**61-42011**	5246155	MD6218D	**61-42029**
SPORTSMAN 570	2014-20	5244314	MD6202D	**61-42006**	5248250	MD6275D	**61-42008**
SPORTSMAN 600 4X4	2003-05	5244314	MD6202D	**61-42006**			
SPORTSMAN MV 700	2005-06	5244314	MD6202D	**61-42006**			
SPORTSMAN 700 4X4/EFI	2002-06	5244314	MD6202D	**61-42006**			
SPORTSMAN 700 EFI	2007	5244314	MD6202D	**61-42006**	5248250	MD6275D	**61-42008**
SPORTSMAN 700 X2	2008	5244314	MD6202D	**61-42006**	5248250	MD6275D	**61-42008**
SPORTSMAN 800 6X6	2009	5244314	MD6202D	**61-42006**	5248250	MD6275D	**61-42008**
SPORTSMAN 800 BIG BOSS/EFI 6X6/EFI	2009-14	5244314	MD6202D	**61-42006**	5248250	MD6275D	**61-42008**
SPORTSMAN 800 EFI	2005-06	5244314	MD6202D	**61-42006**			
SPORTSMAN 800 EFI	2010-13	5244314	MD6202D	**61-42006**	5248250	MD6275D	**61-42008**
SPORTSMAN 800 EFI/HO/TOURING	2007-09	5244314	MD6202D	**61-42006**	5248250	MD6275D	**61-42008**
SPORTSMAN X2 800 EFI	2007-09	5244314	MD6202D	**61-42006**	5248250	MD6275D	**61-42008**
HAWKEYE 2X4/4X4	2007	5248378	MD6272D	**61-42014**	5248213	MD6273D	**61-42015**
PPS/PTV 4X4	2002	5244314	MD6202D	**61-42006**	-	MD6200D	
PPS 2X4, 4X4, 6X6	2003	5244314	MD6202D	**61-42006**			
SPORTSMAN 4X4	1997	5243676	MD6149D	**61-42021**	2201035	MD6154D	**61-42025**
SPORTSMAN 6X6 BIG BOSS	2000-08	5244314	MD6202D	**61-42006**	-	MD6170D	
UTV							
RZR 170	2009-15	454412	MD6353D	**61-42018**	454482	MD6344D	**61-42010**
ACE 325	2014-15	5244314	MD6202D	**61-42006**	5248250	MD6275D	**61-42008**
RANGER 325 ETX	2015	5244314	MD6202D	**61-42006**	5248250	MD6275D	**61-42008**
RANGER 400 (ALL MODELS)	2010-14	5244314	MD6202D	**61-42006**	5248250	MD6275D	**61-42008**
RANGER 500 EFI	2002-08	5244314	MD6202D	**61-42006**			
RANGER 4X4 500 EFI	2009-10	5251565/ 5254999	MD6338D	**61-42003**	5248250	MD6275D	**61-42008**
RANGER 4X4 500 EFI	2019-21	5244314	MD6202D	**61-42006**	5248250	MD6275D	**61-42008**
RANGER 500 2X4, 4X4	2006-09	5244314	MD6202D	**61-42006**	5248250	MD6275D	**61-42008**
RANGER CREW 500	2011-13	5244314	MD6202D	**61-42006**	5248250	MD6275D	**61-42008**
570 ACE SP	2017-19	5251565/ 5254999	MD6338D	**61-42003**			
RANGER 570 FULL SIZE	2015-16	5251565/ 5254999	MD6338D	**61-42003**			
RANGER 570 EFI FULL SIZE CREW	2015-20	5244314	MD6202D	**61-42006**	5248250	MD6275D	**61-42008**
RANGER 570 FULL SIZE	2017-20	5244314	MD6202D	**61-42006**	5248250	MD6275D	**61-42008**
RZR570	2012-13	5250068	MD6312D	**61-42005**	5248250	MD6275D	**61-42008**
RZR570	2014-20	5251565/ 5254999	MD6338D	**61-42003**	5248250	MD6275D	**61-42008**
RZR570 (R01 ONLY)	2017	5250068	MD6312D	**61-42005**			
RANGER 4X4 700 EFI ALL	2009	5251565/ 5254999	MD6338D	**61-42003**			
RANGER 6X6 EFII 700	2006	5244314	MD6202D	**61-42006**	5248250	MD6275D	**61-42008**
RANGER 700 4X4 EFI/CREW/6X4	2008-09	5244314	MD6202D	**61-42006**			
RANGER 700 6X6 EFI	2006-09	5244314	MD6202D	**61-42006**	5248250	MD6275D	**61-42008**
RANGER XP 700 4X4	2006	5244314	MD6202D	**61-42006**	5248250	MD6275D	**61-42008**
RANGER 800 6X6	2010-16	5251565/ 5254999	MD6338D	**61-42003**	5248250	MD6275D	**61-42008**
RANGER 800 ALL	2010-14	5251565/ 5254999	MD6338D	**61-42003**	5248250	MD6275D	**61-42008**
RANGER 800 CREW	2012-14	5251565/ 5254999	MD6338D	**61-42003**	5248250	MD6275D	**61-42008**
RZR 4 800	2010-14	5251565/ 5254999	MD6338D	**61-42003**			
RZR S 800	2009-14	5250068	MD6312D	**61-42005**			
RZR800	2008-14	5250068	MD6312D	**61-42005**	5248250	MD6275D	**61-42008**
ACE 900 EPS XC	2017	5251565/ 5254999	MD6338D	**61-42003**			
RANGER 4X4 900D HIPPO MPS	2014	5251565/ 5254999	MD6338D	**61-42003**			
RANGER 900 XP	2013-14	5251565/ 5254999	MD6338D	**61-42003**	5254272	MD6374D	**61-42019**
RANGER 900 XP	2015	5251565/ 5254999	MD6338D	**61-42003**	5248250	MD6275D	**61-42008**
RANGER 900 XP	2016-19	5251565/ 5254999	MD6338D	**61-42003**	5248250	MD6275D	**61-42008**
RANGER CREW 900 ALL	2011-17	5251565/ 5254999	MD6338D	**61-42003**	5248250	MD6275D	**61-42008**
RANGER CREW 900 DIESEL	2011-14	5251565/ 5254999	MD6338D	**61-42003**	5248250	MD6275D	**61-42008**
RZR XP 900 (INC EPS MODELS)	2011-14	5251565/ 5254999	MD6338D	**61-42003**	5254272	MD6374D	**61-42019**
RZR XP 900 EFI	2011-14	5251565/ 5254999	MD6338D	**61-42003**			
RZR 4 900	2012-16	5251565/ 5254999	MD6338D	**61-42003**			
RZR 4 900	2018	5263266	MD6408D	**61-42022**	5263266	MD6408D	**61-42022**
RZR 900 50/55 INCH ALL	2015-17	5251565/ 5254999	MD6338D	**61-42003**			
RZR 900 50 INCH	2018-20	5263266	MD6408D	**61-42022**	5263266	MD6408D	**61-42022**
RZR 900 60 INCH ALL	2015-17	5251565/ 5254999	MD6338D	**61-42003**			
RZR 900 60 INCH ALL	2018-20	5263266	MD6408D	**61-42022**	5263266	MD6408D	**61-42022**
RZR-S 900 (60" INCH ALL OPTIONS)	2015	5251565/ 5254999	MD6338D	**61-42003**	5251565/ 5254999	MD6338D	**61-42003**
GENERAL 1000 EPS (2 SEAT)	2016	5251565/ 5254999	MD6338D	**61-42003**	5251565/ 5254999	MD6338D	**61-42003**
GENERAL 1000 EPS (2 SEAT)	2017-20	5263266	MD6408D	**61-42022**	5263266	MD6408D	**61-42022**
GENERAL 1000 EPS (4 SEAT)	2017-20	5251565/ 5254999	MD6338D	**61-42003**	5263266	MD6408D	**61-42022**
RANGER 1000 DIESEL	2015	5251565/ 5254999	MD6338D	**61-42003**	5248250	MD6275D	**61-42008**
RANGER 1000 DIESEL	2016-17	5251565/ 5254999	MD6338D	**61-42003**			
RANGER 1000 XP ALL	2017	5251565/ 5254999	MD6338D	**61-42003**			
RANGER CREW 1000XP PS ALL	2017	5251565/ 5254999	MD6338D	**61-42003**			
RANGER 1000 PS / CREW	2018-20	5263266	MD6408D	**61-42022**			
RZR 1000 60 INCH PS (R03)	2016-17	5251565/ 5254999	MD6338D	**61-42003**			
RZR 1000 60 INCH PS	2018-20	5263266	MD6408D	**61-42022**	5263266	MD6408D	**61-42022**

(R)= Right Side , (L)= Left Side

CODE = B | KEYWORD = 4

ROCK HARD POWERSPORT ACCESSORIES

Model	Year	FRONT OEM No.	Ref No.	Part No.	REAR OEM No.	Ref No.	Part No.
Polaris™							
UTV							
RZR 1000 ALL	2016-17	5251565/ 5254999	MD6338D	**61-42003**			
RZR 1000 XP	2014-20	5257196	MD6380D	**61-42004**	5257196	MD6380D	**61-42004**
RZR 4 1000 XP	2014-20	5257196	MD6380D	**61-42004**	5257196	MD6380D	**61-42004**
RZR RS1	2018-20	5257196	MD6380D	**61-42004**	5257196	MD6380D	**61-42004**
RZR XP TURBO / S	2016-20	5260591	MD6397D	**61-42020**	5260591	MD6397D	**61-42020**
RZR XP 4 TURBO	2016-20	5260591	MD6397D	**61-42020**	5260591	MD6397D	**61-42020**
BRUTUS HD PTO	2013-16	5251565/ 5254999	MD6338D	**61-42003**	5248250	MD6275D	**61-42008**
GEM ALL OPTIONS	2013-15	5251565/ 5254999	MD6338D	**61-42003**			
RANGER 6X6	2004-05	5244314	MD6202D	**61-42006**			
RANGER EV (ELECTRIC)	2010-15	5244314	MD6202D	**61-42006**	5248250	MD6275D	**61-42008**
RANGER HST	2014-17	5251565/ 5254999	MD6338D	**61-42003**			
RANGER SERIES 10/"500 4X4"		5244314	MD6202D	**61-42006**			
RANGER SERIES 10/"500 6X6"		5244314	MD6202D	**61-42006**			
RANGER TM	2006	5244314	MD6202D	**61-42006**	5248250	MD6275D	**61-42008**
RANGER TM	2004-05	5244314	MD6202D	**61-42006**			
RANGER XP	2005	5244314	MD6202D	**61-42006**			
Suzuki™							
ATV							
LT230 EH EARLY AXLE	1986	59211-19A01	MD6020D	**61-72009**	AT-05734	MD6021D	**61-72008**
LT230 EH LATE AXLE	1986	59211-19A01	MD6020D	**61-72009**	69211-22A00	MD6063D	**61-72007**
LT230 EJ/EK/EL/EM/EN/EP	1987-93	59211-19A01	MD6020D	**61-72009**	69211-22A00	MD6063D	**61-72007**
LT230 SF/SG	1985-86	59211-19A01	MD6020D	**61-72009**	69211-19A01	MD6021D	**61-72008**
LT230 SH FROM F. NO 2108532/SJ	1987-88	59211-19A01	MD6020D	**61-72009**	69211-22A00	MD6063D	**61-72007**
LT230 SH UP TO F. NO 2108531	1987	59211-19A01	MD6020D	**61-72009**	AT-05734	MD6021D	**61-72008**
LT250 RF/RH	1985-86	59211-19A01	MD6020D	**61-72009**			
LT250 RH/RJ/RK/RL/RM/RN	1987-92	59211-19A01	MD6020D	**61-72009**			
LT250 SK/SL	1989-90	59211-19A01	MD6020D	**61-72009**	69211-22A00	MD6063D	**61-72007**
LT-F 250 QUADRUNNER 4WD	1997-98	59211-38F20	MD6195D	**61-72000**			
LT-F250 OZARK	2002-14	59211-05G00	-	**61-72005**			
LT-Z 250	2004-11	59211-38F20	MD6210D	**61-02001**			
LT-F300 FK2 KING QUAD	2002	59211-39D00	MD6206D	**61-72010**			
LT-F400 EIGER 2WD	2002-07	59211-38F20	MD6195D	**61-72000**			
LT-A400 EIGER 4WD	2002-07	59211-38F20	MD6195D	**61-72000**			
LT-A400 KING QUAD	2008-20	K4108-01513	MD6195D	**61-72000**			
LT-F400 KING QUAD	2011-20	59211-38F20	MD6195D	**61-72000**			
LT-F400 EIGER 2WD	2002-04,2006	59211-38F20	MD6195D	**61-72000**			
LT-F400 EIGER 4WD	2002-08	59211-38F20	MD6195D	**61-72000**			
LT-Z400 QUADSPORT	2003-14	59211-38F20	MD6210D	**61-02001**	69211-07G00	MD6211D	**61-02000**
LT-A450 KING QUAD	2003-07	59211-38F20	MD6195D	**61-72000**	69211-38F00	MD6196D	
LT-A450 KING QUAD	2007-10	K4108-01513	MD6261D	**61-72001**			
LT-R450 QUADRACER	2006-11	59211-45G00	MD6277D	**61-72003**	69211-45G00	MD6278D	**61-72011**
LT500 QUADRACER	1987-90	59211-38F20	MD6210D	**61-02001**			
LT-A500 FK2/FK6 VINSON 4WD	2002-07	59211-38F20	MD6195D	**61-72000**	69211-38F00	MD6196D	
LT-A500 FK3/FK4/FK5 VINSON 4WD	2003-07	59211-38F20	MD6195D	**61-72000**	69211-38F00	MD6196D	
LT-A500 XPC KING QUAD AXI POWER STEERING	2009-16	59211-31G10	MD6355D	**61-72006**			
LT-A500X KING QUAD	2009-18	59211-31G10	MD6355D	**61-72006**			
LT-A700 KING QUAD	2005-07	K4108-01513	MD6261D	**61-72001**			
LT-V700 FK4/FK5 TWIN PEAKS 700 4X4	2004-05	K4108-01513	MD6188D	**61-02002**			
LT-A750 KING QUAD	2008-18	59211-31G10	MD6261D	**61-72001**			
Yamaha™							
ATV							
YFM125R RAPTOR RA/RB/RD	2011-13	3GD-2582T-10-00	MD6054D	**61-32003**	5TG-2582W-00-00	MD6236D	**61-32007**
YFS200 BLASTER	2003-06	3GD-2582T-10-00	MD6054D	**61-32003**	5FK-2582W-00-00	MD6237D	**61-32011**
YFM250 BRUIN	2004-06	4XE-F582T-10-00	MD6215D	**61-32004**			
YFM250 RAPTOR	2008-13	3GD-2582T-10-00	MD6054D	**61-32003**	5TG-2582W-00-00	MD6236D	**61-32007**
YFM250 XW BIG BEAR	2007-09	4XE-F582T-10-00	MD6215D	**61-32004**			
YFS250 BEARTRACKER	2001-04	3GD-2582T-10-00	MD6054D	**61-32003**			
YFM300 GRIZZLY GB/GD	2012-13	1SC-F582T-00-00	MD6283D		1SC-F5712-00-00	MD6369D	**61-32013**
YFM350 BRUIN 2X4/4X4	2004-06	3GD-2582T-10-00	MD6054D	**61-32003**			
YFM350 GRIZZLY 2WD	2007-11	4XE-F582T-10-00	MD6215D	**61-32004**			
YFM350 GRIZZLY AUTO IRS 4X4	2007-13	4XE-F582T-10-00	MD6215D	**61-32004**			
YFM350 RAPTOR	2004-13	3GD-2582T-10-00	MD6054D	**61-32003**			
YFM350 WARRIOR	1988-89	3GD-2582T-10-00	MD6054D	**61-32003**	2GU/2XJ-25831-51	MD6053D	**61-32000**
YFM350 WARRIOR	1990-04	3GD-2582T-10-00	MD6054D	**61-32003**	3GD-2582W-00	MD6055D	
YFM350 WOLVERINE	1995-05	4KB-2582T-00-00	MD6123D	**61-32005**	2GU/2XJ-25831-51	MD6053D	**61-32000**
YFM350 WOLVERINE	2006-09	3GD-2582T-10-00	MD6054D	**61-32004**			
YFZ350 BANSHEE	1987-89	3GD-2582T-10-00	MD6054D	**61-32003**	2GU/2XJ-25831-51	MD6053D	**61-32000**
YFZ350 BANSHEE	1990-06	3GD-2582T-10-00	MD6054D	**61-32003**	5FK-2582W-00-00	MD6237D	**61-32011**
YFZ350 BANSHEE	1990-06				5TG-2582W-00-00	MD6236D	**61-32007**
YFM400 2X4 BIG BEAR	2003-04	4KB-2582T-00-00	MD6123D	**61-32005**			
YFM400 BIG BEAR	2000-01	4KB-2582T-00-00	MD6123D	**61-32005**			
YFM400 BIG BEAR 2X4	2000-02	4KB-2582T-00-00	MD6123D	**61-32005**			

(R)= Right Side , (L)= Left Side

ROCK HARD ROTORS

CODE = B **KEYWORD = 4**

ROCK HARD POWERSPORT ACCESSORIES

Model	Year	FRONT OEM No.	Ref No.	Part No.	REAR OEM No.	Ref No.	Part No.
Yamaha™							
ATV							
YFM400 BIG BEAR 2X4/4X4	2004-06	4KB-2582T-00-00	MD6123D	**61-32005**			
YFM400 BIG BEAR 2X4/4X4	2007-12	4XE-F582T-10-00	MD6215D	**61-32004**			
YFM400 BIG BEAR BUCKMASTER	2001	4KB-2582T-00-00	MD6123D	**61-32005**			
YFM400 BIG BEAR/REAL TRE-TRA	2000-05	4KB-2582T-00-00	MD6123D	**61-32005**			
YFM400 FWBL KODIAK	1999	4KB-2582T-00-00	MD6123D	**61-32005**			
YFM400 GRIZZLY	2007-11	4XE-F582T-10-00	MD6215D	**61-32004**	1D9-F5831-00-00	MD6252D	**61-32009**
YFM400 KODIAK	2000-02	4KB-2582T-00-00	MD6123D	**61-32005**	5ND-F582T-00-00	MD6174D	**61-32010**
YFM400 KODIAK 2WD	2003-04	4XE-F582T-10-00	MD6215D	**61-32004**			
YFM400 KODIAK 2X4	2000-01	4KB-2582T-00-00	MD6123D	**61-32005**			
YFM400 KODIAK 4X4 AUTO	2005-06	4XE-F582T-10-00	MD6215D	**61-32004**	1D9-F5831-00-00	MD6252D	**61-32009**
YFM400 KODIAK 4X4/HUNTER	2000-02	4KB-2582T-00-00	MD6123D	**61-32005**			
YFM450 GRIZZLY	2007-13	4XE-F582T-10-00	MD6215D	**61-32004**	1D9-F5831-00-00	MD6252D	**61-32009**
YFM450 FAR/FAS KODIAK	2003-04	4XE-F582T-10-00	MD6215D	**61-32004**	5ND-F582T-00-00	MD6174D	**61-32010**
YFM450 KODIAK	2005-07	4XE-F582T-10-00	MD6215D	**61-32004**	1D9-F5831-00-00	MD6252D	**61-32009**
YFM450 KODIAK	2018-20	BB5-F582T-00-00	-	**61-32019**			
YFM450 WOLVERINE	2006-10	4XE-F582T-10-00	MD6215D	**61-32004**	1D9-F5831-00-00	MD6252D	**61-32009**
YFZ450R	2009-15	3GD-2582T-10-00	MD6054D	**61-32003**	5TG-2582W-00-00	MD6236D	**61-32007**
YFZ450R	2016-20	4XE-F582T-10-00	MD6215D	**61-32004**	1S3-2582W-20-00	-	**61-32020**
YZF450	2006-13	3GD-2582T-10-00	MD6054D	**61-32003**	5TG-2582W-00-00	MD6236D	**61-32007**
YFM550 GRIZZLY	2009-14	1HP-F582T-00-00	MD6291	**61-32016**	3B4-2582V-00	-	**61-32015**
YFM660 GRIZZLY/HUNTER ED	2002-08	-	MD6189D		5KM-2582V-00-00	MD6197D	**61-32008**
YFM660 RAPTOR	2001-05	3GD-2582T-10-00	MD6054D	**61-32003**	2GU/2XJ-25831-51	MD6053D	**61-32000**
YFM660R RAPTOR	2001-05				5FK-2582W-00-00	MD6237D	**61-32011**
YFM700 GRIZZLY	2007-20	1HP-F582T-00-00	MD6291	**61-32016**	3B4-2582V-00	-	**61-32015**
YFM700 KODIAK	2016-20	1HP-F582T-00-00	MD6291	**61-32016**			
YFM700 RAPTOR	2006-12	4XE-F582T-00-00 4XE-F582T-10-00 4XE-F582T-11-00	MD6054	**61-32004**	1S3-2582W-10-00 1S3-2582W-20-00 1S3-2582W-00-00	MD6263	**61-32007**
YFM700 RAPTOR	2013-20	4XE-F582T-00-00 4XE-F582T-10-00 4XE-F582T-11-00	MD6054	**61-32004**	1PE-F582W-00-00	MD6236	**61-32007**
UTV							
YXR450 RHINO	2006-09	5B4-F582T-00-00	MD6241D	**61-32021**	5UG-F5831-00-00	198231	**61-32018**
YXR660 RHINO	2004-07	5B4-F582T-00-00	MD6241D	**61-32021**	5UG-F5831-00-00	198231	**61-32018**
YXR700 RHINO	2008-13			**61-22007**	5B4-F5831-00	MD6332D	**61-32023**
YXR700 RHINO	2008-13	5B4-F582T-00-00	MD6241D	**61-32021**	5B4-F5711-00	-	**61-32017**
YXR700 RHINO	2008-13	5B4-F582T-00-00	MD6241D	**61-32021**	5B4-F5831-00	-	**61-32023**
YXC700V VIKING V1 ALL	2014-20	1XD-F582T-00 2MB-F582T-00	-	**61-32014**	1XD-F582T-00 2MB-F582T-00	-	**61-32014**
YXE700 WOLVERINE / X2 / X4	2016-20	1XD-F582T-00 2MB-F582T-00	-	**61-32014**	1XD-F582T-00 2MB-F582T-00	-	**61-32014**
YXM700V VIKING/EPS/HUNTER ALL	2014-20	1XD-F582T-00 2MB-F582T-00	-	**61-32014**	1XD-F582T-00 2MB-F582T-00	-	**61-32014**
YXZ1000	2016-18	2HC-F582T-00-00	MD6395D	**61-32022**	2HC-F582T-00-00	MD6395D	**61-32022**
YXF85 WOLVERINE 850 / X2 / X4	2018-20	1XD-F582T-00 2MB-F582T-00	-	**61-32014**	1XD-F582T-00 2MB-F582T-00	-	**61-32014**

61-32017 THIS IS PARKING BRAKE ROTOR** **(R)= Right Side , (L)= Left Side**

ATV BRAKE REBUILD KITS

CODE = B **KEYWORD = 5**

Brake Master Cylinder Rebuild Kits
- Kit contains all of the components to re-seal leaking master cylinders.
- Kit includes copper washers, cup seals, replacement screws where applicable, and O-rings.

Brake Caliper Repair Kits
- Each kit contains all rubber parts necessary to rebuild one caliper.
- Kit includes: boots, seals, bleeder cap, brake pad retaining pins, and copper washers.

CC	Model	Year	Master Cylinder Rebuild Kit Front	Rear	LH Brake
Arctic Cat™					
300	300 2x4	2010 - 2016		**18-1112**	
300	300 DVX	2010 - 2015		**18-1112**	
300	Alterra 300	2017 - 2020		**18-1112**	
400	400 DVX	2004 - 2008	**18-1004**	**18-1003**	
450	XC 450	2011 - 2017	**18-1001**		
500	500 EFI 4x4 w/AT	2013 - 2016	**18-1001**		
500	500 TRV	2013 - 2015	**18-1001**		
Can-Am™					
330	Outlander 330	2004 - 2005	**18-1015**	**18-1092**	
330	Outlander 330 4X4	2005	**18-1015**	**18-1092**	
400	Outlander 400	2003 - 2004	**18-1015**	**18-1092**	
400	Outlander 400 STD 2x4	2005	**18-1015**	**18-1092**	
400	Outlander 400 STD 4x4	2005 - 2015	**18-1015**	**18-1092**	
400	Outlander 400 XT 4x4	2004 - 2014	**18-1015**	**18-1092**	
400	Outlander MAX 400 EFI/ STD/XT	2015	**18-1015**	**18-1092**	
400	Outlander MAX 400 STD 4x4	2005 - 2014	**18-1015**	**18-1092**	
400	Outlander MAX 400 XT 4x4	2006 - 2007	**18-1015**	**18-1091**	
400	Outlander MAX 400 XT 4x4	2008 - 2014	**18-1015**	**18-1092**	
450	Outlander DPS 450 EFI	2016 - 2020	**18-1087**	**18-1094**	
450	Outlander L 450 EFI	2015 - 2016	**18-1087**	**18-1094**	
450	Outlander L MAX 450 EFI	2015 - 2016	**18-1087**	**18-1094**	
450	Outlander MAX 450 EFI	2017	**18-1087**	**18-1094**	
450	Outlander MAX DPS 450 EFI	2016 - 2020	**18-1087**	**18-1094**	
450	Outlander MAX STD 450 EFI	2018 - 2020	**18-1087**	**18-1094**	
450	Outlander STD 450 EFI	2017 - 2020	**18-1087**	**18-1094**	
500	Outlander 500 LTD 4x4	2010	**18-1015**	**18-1092**	
500	Outlander 500 STD 4x4	2007 - 2012	**18-1015**	**18-1092**	
500	Outlander 500 STD 4x4	2013 - 2015	**18-1087**	**18-1094**	
500	Outlander 500 XT 4x4	2007 - 2012	**18-1015**	**18-1092**	
500	Outlander 500 XT 4x4	2013 - 2014	**18-1087**	**18-1094**	
500	Outlander L 500 EFI	2015	**18-1087**	**18-1094**	
500	Outlander L MAX 500 EFI	2015	**18-1087**	**18-1094**	
500	Outlander MAX 500 EFI	2015	**18-1087**	**18-1094**	
500	Outlander MAX 500 STD 4x4	2007	**18-1015**	**18-1091**	
500	Outlander MAX 500 STD 4x4	2008 - 2012	**18-1015**	**18-1092**	
500	Outlander MAX 500 STD 4x4	2013 - 2014	**18-1087**	**18-1094**	
500	Outlander MAX 500 XT 4x4	2007	**18-1015**	**18-1091**	
500	Outlander MAX 500 XT 4x4	2008 - 2012	**18-1015**	**18-1092**	
500	Outlander MAX 500 XT 4x4	2013 - 2014	**18-1087**	**18-1094**	
500	Renegade 500	2008 - 2012	**18-1004**	**18-1092**	**18-1004**
500	Renegade 500	2013 - 2015	**18-1088**	**18-1089**	**18-1088**
500	Renegade 500 XT	2012		**18-1092**	
570	Outlander DPS 570 EFI	2016 - 2020	**18-1087**	**18-1094**	
570	Outlander L 570 EFI	2016	**18-1087**	**18-1094**	
570	Outlander LE 570 EFI	2016	**18-1087**	**18-1094**	
570	Outlander MAX 570 EFI	2016 - 2017	**18-1087**	**18-1094**	
570	Outlander MAX DPS 570 EFI	2016 - 2020	**18-1087**	**18-1094**	
570	Outlander MAX STD 570 EFI	2018 - 2020	**18-1087**	**18-1094**	
570	Outlander STD 570 EFI	2017 - 2020	**18-1087**	**18-1094**	
570	Outlander XMR 570 EFI	2016 - 2020	**18-1087**	**18-1094**	
570	Renegade 570 EFI	2016	**18-1087**	**18-1094**	
570	Renegade 570 EFI	2017 - 2018	**18-1088**	**18-1089**	**18-1088**
570	Renegade 570 EFI	2019	**18-1088**		**18-1088**
570	Renegade 570 EFI	2020	**18-1087**	**18-1094**	
570	Renegade XMR 570 EFI	2017 - 2019	**18-1088**	**18-1089**	**18-1088**
570	Renegade XMR 570 EFI	2020	**18-1087**	**18-1094**	
650	DS650	2000 - 2007	**18-1004**		
650	Outlander 650 STD 4x4	2006 - 2012	**18-1015**	**18-1092**	
650	Outlander 650 STD 4x4	2013 - 2015	**18-1087**	**18-1094**	
650	Outlander 650 XMR	2013 - 2020	**18-1087**	**18-1094**	
650	Outlander 650 XT 4x4	2006 - 2012	**18-1015**	**18-1092**	
650	Outlander 650 XT 4x4	2013 - 2014	**18-1087**	**18-1094**	
650	Outlander DPS 650 EFI	2017 - 2020	**18-1087**	**18-1094**	
650	Outlander MAX 650 STD 4x4	2006 - 2012	**18-1015**	**18-1092**	
650	Outlander MAX 650 STD 4x4	2013 - 2015	**18-1087**	**18-1094**	
650	Outlander MAX 650 XT 4x4	2006 - 2012	**18-1015**	**18-1092**	
650	Outlander MAX 650 XT 4x4	2013 - 2014	**18-1087**	**18-1094**	
650	Outlander STD 650 EFI	2017 - 2020	**18-1087**	**18-1094**	

CC	Model	Year	Master Cylinder Rebuild Kit Front	Rear	LH Brake
Can-Am™					
650	Renegade 650 EFI	2018 - 2019	**18-1088**	**18-1089**	**18-1088**
800	Outlander 800 STD 4x4	2006 - 2008	**18-1015**	**18-1092**	
800	Outlander 800 XMR	2011 - 2012	**18-1015**	**18-1092**	
800	Outlander 800 XT 4x4	2006 - 2008	**18-1015**	**18-1092**	
800	Outlander 800 XXC	2011	**18-1004**	**18-1092**	**18-1004**
800	Outlander 800R STD 4x4	2009 - 2011	**18-1015**	**18-1092**	
800	Outlander 800R STD 4x4	2012 - 2015	**18-1087**	**18-1094**	
800	Outlander 800R XMR	2015	**18-1087**	**18-1094**	
800	Outlander 800R XT 4x4	2009 - 2011	**18-1015**	**18-1092**	
800	Outlander 800R XT 4x4	2012 - 2014	**18-1087**	**18-1094**	
800	Outlander MAX 800 LTD 4x4	2007 - 2008	**18-1015**	**18-1092**	
800	Outlander MAX 800 STD 4x4	2006 - 2008	**18-1015**	**18-1092**	
800	Outlander MAX 800 XT 4x4	2006 - 2008	**18-1015**	**18-1092**	
800	Outlander MAX 800R EFI	2015	**18-1087**	**18-1094**	
800	Outlander MAX 800R LTD 4x4	2009 - 2012	**18-1015**	**18-1092**	
800	Outlander MAX 800R STD 4x4	2009 - 2012	**18-1015**	**18-1092**	
800	Outlander MAX 800R STD 4x4	2013 - 2014	**18-1087**	**18-1094**	
800	Outlander MAX 800R XT 4x4	2009 - 2012	**18-1015**	**18-1092**	
800	Outlander MAX 800R XT 4x4	2013 - 2014	**18-1087**	**18-1094**	
800	Renegade 800	2007	**18-1015**	**18-1092**	
800	Renegade 800	2008 - 2011	**18-1004**	**18-1092**	**18-1004**
800	Renegade 800	2012 - 2015	**18-1088**	**18-1089**	**18-1088**
800	Renegade 800 X	2008 - 2009	**18-1004**	**18-1092**	**18-1004**
800	Renegade 800 XXC	2010 - 2011	**18-1004**	**18-1092**	**18-1004**
800	Renegade 800 XXC	2012 - 2014	**18-1088**	**18-1089**	**18-1088**
850	Outlander 850	2016	**18-1087**	**18-1094**	
850	Outlander 850 DPS	2016 - 2020	**18-1087**	**18-1094**	
850	Outlander 850 XMR	2016 - 2020	**18-1087**	**18-1094**	
850	Outlander 850 XT	2016 - 2020	**18-1087**	**18-1094**	
850	Outlander 850 XTP	2016 - 2020	**18-1087**	**18-1094**	
850	Outlander MAX 850 DPS	2017 - 2020	**18-1087**	**18-1094**	
850	Outlander MAX 850 XT	2016	**18-1087**	**18-1094**	
850	Outlander MAX 850 XTP	2016	**18-1087**	**18-1094**	
850	Renegade 850	2016 - 2019	**18-1088**	**18-1089**	**18-1088**
850	Renegade 850	2020	**18-1087**	**18-1094**	
850	Renegade 850 XXC	2016 - 2019	**18-1088**	**18-1089**	**18-1088**
850	Renegade 850 XXC	2020	**18-1087**	**18-1094**	
1000	Outlander 1000 DPS	2012 - 2019	**18-1087**	**18-1094**	
1000	Outlander 1000 XMR	2013 - 2018	**18-1087**	**18-1094**	
1000	Outlander 1000 XMR	2019	**18-1087**	**18-1089**	
1000	Outlander 1000 XMR	2020	**18-1087**	**18-1094**	
1000	Outlander 1000 XT	2012 - 2020	**18-1087**	**18-1094**	
1000	Outlander 1000 XTP	2013 - 2020	**18-1087**	**18-1094**	
1000	Outlander 1000 XXC	2020	**18-1087**	**18-1094**	
1000	Outlander MAX 1000	2013 - 2020	**18-1087**	**18-1094**	
1000	Outlander MAX 1000 LTD	2015 - 2016	**18-1087**	**18-1094**	
1000	Outlander MAX 1000 XT	2013 - 2020	**18-1087**	**18-1094**	
1000	Outlander MAX 1000 XTP	2013 - 2020	**18-1087**	**18-1094**	
1000	Renegade 1000	2012 - 2019	**18-1088**	**18-1089**	**18-1088**
1000	Renegade 1000 XMR	2016 - 2019	**18-1088**	**18-1089**	**18-1088**
1000	Renegade 1000 XMR	2020	**18-1087**	**18-1094**	
1000	Renegade 1000 XXC	2012 - 2019	**18-1088**	**18-1089**	**18-1088**
1000	Renegade 1000 XXC	2020	**18-1087**	**18-1094**	
Honda™					
200	ATC200X	1986 - 1987	**18-1004**	**18-1003**	
200	TRX200	1990 - 1997	**18-1004**		
200	TRX200D	1990 - 1997	**18-1004**		
200	TRX200SX	1986 - 1988	**18-1004**		
250	ATC250R	1985 - 1986	**18-1004**		
250	TRX250 Fourtrax	1985 - 1986	**18-1004**		
250	TRX250 Fourtrax	1987	**18-1011**		
250	TRX250 Recon	1997 - 2001	**18-1004**		
250	TRX250R	1986 - 1989	**18-1004**	**18-1003**	
250	TRX250TE Recon	2002 - 2020	**18-1004**		
250	TRX250TM Recon	2002 - 2020	**18-1004**		
250	TRX250X	1987 - 1988	**18-1004**	**18-1003**	
250	TRX250X	1991 - 1992	**18-1004**	**18-1007**	
250	TRX250X / EX Sportrax	2001 - 2020	**18-1004**		
300	TRX300 EX	1993 - 2008	**18-1004**	**18-1007**	

ATV BRAKE REBUILD KITS

CODE = B | KEYWORD = 5

Brake Master Cylinder Rebuild Kits
- Kit contains all of the components to re-seal leaking master cylinders.
- Kit includes copper washers, cup seals, replacement screws where applicable, and O-rings.

Brake Caliper Repair Kits
- Each kit contains all rubber parts necessary to rebuild one caliper.
- Kit includes: boots, seals, bleeder cap, brake pad retaining pins, and copper washers.

			Master Cylinder Rebuild Kit		
CC	Model	Year	Front	Rear	LH Brake
Honda™					
300	TRX300 Fourtrax	1988 - 2000	**18-1004**		
300	TRX300 X	2009	**18-1004**	**18-1007**	
300	TRX300FW Fourtrax 4x4	1988 - 2000	**18-1012**		
350	ATC350X	1985 - 1986	**18-1004**		
350	TRX350	1986 - 1987	**18-1004**		
350	TRX350D	1987	**18-1004**		
350	TRX350D	1988 - 1989	**18-1011**		
350	TRX350FE	2000 - 2003	**18-1004**		
350	TRX350FE	2004 - 2006	**18-1013**		
350	TRX350FM Fourtrax Rancher	2000 - 2003	**18-1004**		
350	TRX350FM Fourtrax Rancher	2004 - 2006	**18-1013**		
350	TRX350TE	2000 - 2003	**18-1004**		
350	TRX350TE	2004 - 2006	**18-1013**		
350	TRX350TM Fourtrax Rancher	2000 - 2003	**18-1004**		
350	TRX350TM Fourtrax Rancher	2004 - 2006	**18-1013**		
400	TRX400EX	1999 - 2008	**18-1004**	**18-1003**	
400	TRX400FA	2004 - 2007	**18-1013**		
400	TRX400FGA Fourtrax Rancher 4x4	2004 - 2007	**18-1013**		
400	TRX400FW Fourtrax Foreman 4x4	1995 - 2003	**18-1012**		
400	TRX400X	2009 - 2014	**18-1004**	**18-1003**	
420	TRX420 FA IRS	2009 - 2020	**18-1013**	**18-1014**	
420	TRX420 FA Solid Axle	2014 - 2020	**18-1013**		
420	TRX420 FE	2007 - 2020	**18-1013**		
420	TRX420 FM	2007 - 2020	**18-1013**		
420	TRX420 FPA IRS	2009 - 2014	**18-1013**	**18-1014**	
420	TRX420 FPA Solid Axle	2014	**18-1013**		
420	TRX420 FPE	2009 - 2013	**18-1013**		
420	TRX420 FPM	2009 - 2013	**18-1013**		
420	TRX420 TE	2007 - 2020	**18-1013**		
420	TRX420 TM	2007 - 2020	**18-1013**		
450	TRX450ER	2006 - 2014	**18-1011**	**18-1007**	
450	TRX450ES	1998 - 2001	**18-1012**		
450	TRX450FE	2002 - 2004	**18-1012**		
450	TRX450FM	2002 - 2004	**18-1012**		
450	TRX450R	2004 - 2009	**18-1011**	**18-1007**	
450	TRX450S	1998 - 2001	**18-1012**		
500	TRX500FA	2001 - 2004	**18-1012**		
500	TRX500FA	2005 - 2014	**18-1013**		
500	TRX500FA	2015 - 2019	**18-1013**	**18-1014**	
500	TRX500FE	2005 - 2019	**18-1013**		
500	TRX500FGA	2004	**18-1012**		
500	TRX500FGA	2005 - 2008	**18-1013**		
500	TRX500FM	2005 - 2013	**18-1013**		
500	TRX500FM IRS	2015 - 2019	**18-1013**	**18-1014**	
500	TRX500FM Solid Axle	2014 - 2019	**18-1013**		
500	TRX500FPA	2009 - 2014	**18-1013**		
500	TRX500FPE	2007 - 2013	**18-1013**		
500	TRX500FPM	2008 - 2013	**18-1013**		
500	TRX500TM	2005 - 2006	**18-1013**		
520	TRX520FA	2020	**18-1013**	**18-1014**	
520	TRX520FE	2020	**18-1013**		
520	TRX520FM IRS	2020	**18-1013**	**18-1014**	
520	TRX520FM Solid Axle	2020	**18-1013**		
650	TRX650 Rincon	2003 - 2005	**18-1013**	**18-1014**	
680	TRX680 Rincon	2006 - 2020	**18-1013**	**18-1014**	
700	TRX700XX	2008 - 2009	**18-1011**	**18-1007**	
Kawasaki™					
250	KFX250 Mojave	1989 - 1991		**18-1032**	
250	KFX250 Mojave	1992 - 2004	**18-1012**	**18-1032**	
250	KXF250 Tecate	1987 - 1988		**18-1032**	
300	KEF300 Lakota	1995 - 2003	**18-1012**	**18-1007**	
300	KLF300B Bayou	1988 - 2005	**18-1012**		
300	KLF300C Bayou 4x4	1989 - 2005	**18-1012**		
300	KVF300A Prairie 4x4	1999 - 2002	**18-1012**		
300	KVF300B Prairie 2x4	1999 - 2002	**18-1012**		
360	KVF360A Prairie 4x4	2003 - 2013	**18-1012**		
360	KVF360B Prairie	2003 - 2011	**18-1012**		

			Master Cylinder Rebuild Kit		
CC	Model	Year	Front	Rear	LH Brake
Kawasaki™					
360	KVF360C Prairie 4x4	2003 - 2013	**18-1012**		
400	KFX400	2003 - 2006	**18-1004**	**18-1003**	
400	KLF400 Bayou	1993 - 1999	**18-1012**		
400	KVF400A Prairie 4x4	1997 - 1998	**18-1012**		
400	KVF400B Prairie	1998	**18-1012**		
400	KVF400C Prairie 4x4	1999 - 2002	**18-1012**		
400	KVF400D Prairie	1999 - 2002	**18-1012**		
450	KFX450R	2008 - 2014	**18-1004**	**18-1007**	
650	KVF650 Brute force	2005 - 2013	**18-1012**		
650	KVF650 I Brute force	2006 - 2013	**18-1015**		
650	KVF650 Prairie	2002 - 2003	**18-1012**		
700	KFX 700 V-Force	2004 - 2009	**18-1012**		
700	KVF700 Prairie	2004 - 2006	**18-1012**		
750	KVF750 Brute Force	2005 - 2020	**18-1015**		
750	KVF750 Brute Force EPS	2012 - 2020	**18-1015**		
Polaris™					
570	Sportsman 570 EFI UTE	2018 - 2019	**18-1114**		
570	Sportsman 570 EFI X2 EPS	2015 - 2020	**18-1114**		
850	Sportsman 850 High Lifter	2016 - 2020	**18-1114**		
1000	Scrambler 1000 XP 55	2020	**18-1114**		
1000	Sportsman 1000 High Lifter	2016 - 2020	**18-1114**		
1000	Sportsman 1000 XP 55	2020	**18-1114**		
Suzuki™					
230	LT-230E	1987 - 1990	**18-1001**	**18-1007**	
230	LT-230E	1991 - 1993	**18-1004**	**18-1007**	
230	LT-230G	1985 - 1986	**18-1001**		
230	LT-230S	1985 - 1990	**18-1001**	**18-1007**	
230	LT-F230	1986 - 1987	**18-1004**		
250	LT-250EF	1985 - 1986	**18-1012**		
250	LT-250R	1985 - 1990	**18-1001**	**18-1007**	
250	LT-250R	1991 - 1992	**18-1004**	**18-1007**	
250	LT-250S	1989 - 1990	**18-1001**	**18-1007**	
250	LT-4WD 250 Quad Runner	1987	**18-1001**		
250	LT-4WD 250 Quad Runner	1988 - 1998	**18-1012**		
250	LT-F250 2WD	1988 - 2001	**18-1012**		
250	LT-F250 Ozark	2002 - 2014	**18-1012**		
250	LT-F250F 4WD Quad Runner	1999 - 2002	**18-1012**		
250	LT-Z250	2004 - 2009	**18-1004**		
300	LT-300E	1987 - 1989	**18-1001**		
300	LT-F300F King Quad	1999 - 2002	**18-1012**		
300	LT-F4WDX King Quad 300	1991 - 1998	**18-1012**		
400	LT-A400 2WD King Quad	2008 - 2009	**18-1012**		
400	LT-A400 Eiger 2wd	2002 - 2007	**18-1012**		
400	LT-A400F 4WD King Quad	2008 - 2020	**18-1012**		
400	LT-A400F Eiger 4wd	2002 - 2007	**18-1012**		
400	LT-F400 2WD King Quad	2008 - 2009	**18-1012**		
400	LT-F400 Eiger 2wd	2002 - 2007	**18-1012**		
400	LT-F400F 4WD King Quad	2008 - 2020	**18-1012**		
400	LT-F400F Eiger 4wd	2002 - 2007	**18-1012**		
400	LT-Z400	2003 - 2014	**18-1004**	**18-1003**	
450	LTA-450 X King Quad	2007 - 2010	**18-1012**		
450	LT-R450	2006 - 2011	**18-1004**		
500	LT-500R	1987 - 1989	**18-1001**		
500	LT-500R	1990	**18-1001**	**18-1007**	
500	LT-A500F Quad Master Auto	2000 - 2001	**18-1012**		
500	LT-A500F Vinson	2002 - 2007	**18-1012**	**18-1007**	
500	LT-A500X	2009	**18-1004**		
500	LT-A500X	2010 - 2018	**18-1012**		
500	LT-A500X	2019 - 2020	**18-1004**		
500	LT-A500XP POWER STEERING	2011 - 2020	**18-1004**		
500	LT-F500F	1998 - 2002	**18-1012**		
500	LT-F500F Vinson	2003 - 2007	**18-1012**	**18-1007**	
700	LTA-700 X King Quad	2005 - 2007	**18-1012**		
700	LTV-700F Twin Peaks	2004 - 2006	**18-1012**		
750	LTA-750 X King Quad	2008 - 2018	**18-1012**		
750	LTA-750 X King Quad	2019 - 2020	**18-1004**		
750	LTA-750 XP King Quad Power Steering	2009	**18-1012**		
750	LTA-750 XP King Quad Power Steering	2011 - 2020	**18-1004**		

sales@gammapowersports.com

ATV BRAKE REBUILD KITS

CODE = B | KEYWORD = 5

Brake Master Cylinder Rebuild Kits
- Kit contains all of the components to re-seal leaking master cylinders.
- Kit includes copper washers, cup seals, replacement screws where applicable, and O-rings.

Brake Caliper Repair Kits
- Each kit contains all rubber parts necessary to rebuild one caliper.
- Kit includes: boots, seals, bleeder cap, brake pad retaining pins, and copper washers.

CC	Model	Year	Master Cylinder Rebuild Kit Front	Rear	LH Brake
Yamaha™					
200	YFS200 Blaster	2003 - 2006	**18-1020**	**18-1003**	
250	YFM 250 Raptor	2008 - 2013	**18-1004**	**18-1007**	
250	YFM250 Beartracker	2001	**18-1012**		
250	YFM250 Beartracker	2002 - 2004	**18-1021**		
250	YFM250 Big Bear	2007 - 2009	**18-1021**		
250	YFM250B Bruin	2005 - 2006	**18-1021**		
250	YTZ250 Tri Moto	1985 - 1986		**18-1007**	
350	YFM350 Grizzly IRS	2007 - 2011	**18-1021**		
350	YFM350 Raptor	2004 - 2013	**18-1020**	**18-1007**	
350	YFM350 Warrior	1987		**18-1007**	
350	YFM350 Warrior	1988 - 1989	**18-1012**	**18-1007**	
350	YFM350 Warrior	1990 - 2001	**18-1012**	**18-1003**	
350	YFM350 Warrior	2002 - 2004	**18-1020**	**18-1003**	
350	YFM350BA Bruin 2WD	2004 - 2006	**18-1021**		
350	YFM350FA Bruin 4WD	2004 - 2006	**18-1021**		
350	YFM350FGW Grizzly 4WD	2007 - 2014	**18-1021**		
350	YFM350FW Big Bear	1987 - 1998	**18-1012**		
350	YFM350FW Big Bear	1999	**18-1015**		
350	YFM350GW Grizzly 2WD	2007 - 2011	**18-1021**		
350	YFM350U Big Bear	1996 - 1998	**18-1012**		
350	YFM350U Big Bear	1999	**18-1015**		
350	YFM35FX Wolverine	1995 - 2001	**18-1012**	**18-1003**	
350	YFM35FX Wolverine	2002 - 2005	**18-1021**	**18-1003**	
350	YFM35X Wolverine	2006 - 2009	**18-1021**		
350	YFZ350 Banshee	1987	**18-1020**	**18-1007**	
350	YFZ350 Banshee	1988 - 2001	**18-1012**	**18-1007**	
350	YFZ350 Banshee	2002 - 2009	**18-1020**	**18-1007**	
400	YFM400 Big Bear 2WD	2000 - 2001	**18-1012**		
400	YFM400 Big Bear 2WD	2002 - 2004	**18-1021**		
400	YFM400 Big Bear 4WD	2000 - 2001	**18-1012**		
400	YFM400 Big Bear 4WD	2002 - 2006	**18-1021**		
400	YFM400 Big Bear IRS	2007 - 2012	**18-1021**		
400	YFM400 Grizzly IRS	2007 - 2008	**18-1021**	**18-1003**	
400	YFM400 Kodiak 2WD	2000 - 2001	**18-1012**	**18-1095**	
400	YFM400 Kodiak 2WD	2003 - 2004	**18-1021**		
400	YFM400 Kodiak 4WD	1993 - 1998	**18-1012**		
400	YFM400 Kodiak 4WD	1999	**18-1015**		
400	YFM400 Kodiak 4WD	2000 - 2001	**18-1012**	**18-1095**	
400	YFM400 Kodiak 4WD	2002	**18-1021**	**18-1003**	

CC	Model	Year	Master Cylinder Rebuild Kit Front	Rear	LH Brake
Yamaha™					
400	YFM400 Kodiak 4WD	2003 - 2004	**18-1021**		
400	YFM400 Kodiak 4WD	2005 - 2006	**18-1021**	**18-1003**	
450	KODIAK 450 4WD	2018 - 2020	**18-1021**		
450	KODIAK 450 EPS 4WD	2018 - 2020	**18-1021**		
450	KODIAK 450 EPS 4WD Armor Grey	2018	**18-1021**		
450	KODIAK 450 EPS 4WD SE	2020	**18-1021**		
450	YFM450 Grizzly EPS	2011 - 2014	**18-1021**		
450	YFM450 Grizzly IRS	2007	**18-1021**	**18-1003**	
450	YFM450 Grizzly IRS	2008 - 2014	**18-1021**		
450	YFM450 Kodiak	2003 - 2006	**18-1021**	**18-1003**	
450	YFM45FX Wolverine 450 4x4	2006 - 2010	**18-1021**	**18-1003**	
450	YFZ450	2004 - 2006	**18-1020**	**18-1007**	
450	YFZ450	2007 - 2013	**18-1004**	**18-1007**	
450	YFZ450R	2009 - 2020	**18-1004**	**18-1007**	
450	YFZ450X	2010 - 2011	**18-1004**	**18-1007**	
550	YFM550 Grizzly	2009 - 2012	**18-1004**	**18-1020**	
550	YFM550 Grizzly	2013 - 2014	**18-1004**	**18-1004**	
550	YFM550 Grizzly EPS	2009 - 2012	**18-1004**	**18-1020**	
550	YFM550 Grizzly EPS	2013 - 2014	**18-1004**	**18-1004**	
600	YFM600 Grizzly	1998 - 2001	**18-1015**		
660	YFM660 Grizzly	2002 - 2008	**18-1021**	**18-1003**	
660	YFM660R Raptor	2001 - 2005	**18-1020**	**18-1007**	
700	KODIAK 700 4WD	2016 - 2020	**18-1004**		
700	KODIAK 700 EPS 4WD	2016 - 2020	**18-1004**		
700	KODIAK 700 EPS 4WD Green	2018	**18-1004**		
700	KODIAK 700 EPS 4WD Hunter	2018 - 2020	**18-1004**		
700	KODIAK 700 EPS 4WD SE	2018 - 2020	**18-1004**		
700	YFM700 Grizzly	2007 - 2012	**18-1004**	**18-1020**	
700	YFM700 Grizzly	2013 - 2016	**18-1004**	**18-1004**	
700	YFM700 Grizzly EPS	2008 - 2012	**18-1004**	**18-1020**	
700	YFM700 Grizzly EPS	2013 - 2020	**18-1004**	**18-1004**	
700	YFM700 Grizzly EPS Graphite	2018	**18-1004**	**18-1004**	
700	YFM700 Grizzly EPS Hunter	2018 - 2020	**18-1004**	**18-1004**	
700	YFM700 Grizzly EPS LE	2018	**18-1004**	**18-1004**	
700	YFM700 Grizzly EPS SE	2018 - 2020	**18-1004**	**18-1004**	
700	YFM700 Grizzly EPS XT-R	2020	**18-1004**	**18-1004**	
700	YFM700R Raptor	2006	**18-1020**	**18-1007**	
700	YFM700R Raptor	2007 - 2020	**18-1004**	**18-1007**	

KTM ATV BRAKE REBUILD KITS

CODE = B | KEYWORD = 5

CC	Model	Year	Master Cylinder Rebuild Kit Clutch
KTM™			
450cc	SX 450 ATV	2009 - 2010	**18-4005**
450cc	XC 450 ATV	2008	**18-4001**
450cc	XC 450 ATV	2009	**18-4003**
505cc	SX 505 ATV	2009 - 2010	**18-4005**
525cc	XC 525 ATV	2008	**18-4001**
525cc	XC 525 ATV	2009	**18-4003**

UTV BRAKE REBUILD KITS

CODE = B | KEYWORD = 5

CC	Model	Year	Master Cylinder Rebuild Kit Front	Rear	LH Brake
Can-Am™					
450	Outlander MAX 450 6x6	2019 - 2020	**18-1087**	**18-1089**	
650	Outlander 650 6x6	2015 - 2018	**18-1087**	**18-1089**	
650	Outlander MAX 650 6x6	2019 - 2020	**18-1087**	**18-1089**	
1000	Outlander 1000 EFI 6x6	2015 - 2018	**18-1087**	**18-1089**	
1000	Outlander MAX 1000 EFI 6x6	2019 - 2020	**18-1087**	**18-1089**	

WHEEL CYLINDER REBUILD KIT

CODE = B | KEYWORD = 5

Model	Year	Wheel Cylinder Rebuild Kit Front
Honda™		
TRX200	1990 - 1997	**18-5002**
TRX200D	1990 - 1997	**18-5002**
TRX250 Recon	1997 - 2001	**18-5002**
TRX250TE Recon	2002 - 2019	**18-5002**
TRX250TM Recon	2002 - 2019	**18-5002**
TRX350FE	2000 - 2003	**18-5007**
TRX350FE	2004 - 2006	**18-5003**
TRX350FM Fourtrax Rancher	2000 - 2003	**18-5007**
TRX350FM Fourtrax Rancher	2004 - 2006	**18-5003**
TRX350TE	2000 - 2003	**18-5007**
TRX350TE	2004 - 2006	**18-5003**
TRX350TM Fourtrax Rancher	2000 - 2003	**18-5007**
TRX350TM Fourtrax Rancher	2004 - 2006	**18-5003**
TRX400FA	2004 - 2007	**18-5003**
TRX400FGA Fourtrax Rancher 4x4	2004 - 2007	**18-5003**
TRX400FW Fourtrax Foreman 4x4	1999 - 2003	**18-5005**
TRX450ES	1998 - 2001	**18-5005**
TRX450FE	2002 - 2004	**18-5003**
TRX450FM	2002 - 2004	**18-5003**
TRX450S	1998 - 2001	**18-5005**
TRX500FA	2001 - 2004	**18-5003**
TRX500FGA	2004	**18-5003**
TRX650 Rincon	2003 - 2005	**18-5003**

ATV CALIPER REBUILD KITS

CODE = B **KEYWORD = 5**

CC	Model	Year	Caliper Rebuild Kit Front	Caliper Rebuild Kit Rear	Brake Pad Retaining Pin Kit Front	Brake Pad Retaining Pin Kit Rear
Arctic Cat™						
300	300 2x4	2010			18-7006	
300	300 2x4	2011 - 2013			18-7006	18-7006
300	300 2x4	2014 - 2016			18-7006	
300	300 DVX	2013 - 2015			18-7006	
300	Alterra 300	2017 - 2018			18-7006	
300	Alterra 300	2019 - 2020			18-7006	18-7006
400	400 DVX	2004 - 2008	18-3023	18-3038	18-7002	18-7011
Can-Am™						
330	Outlander 330	2004	18-3041	18-3010	18-7002	18-7002
330	Outlander 330	2005	18-3041	18-3254	18-7002	18-7002
330	Outlander 330 4X4	2005	18-3041	18-3254	18-7002	18-7002
400	Outlander 400	2003 - 2004	18-3041	18-3010	18-7002	18-7002
400	Outlander 400 STD 2x4	2005	18-3041	18-3254	18-7002	18-7002
400	Outlander 400 STD 4x4	2005 - 2015	18-3041	18-3254	18-7002	18-7002
400	Outlander 400 XT 4x4	2004	18-3041	18-3010	18-7002	18-7002
400	Outlander 400 XT 4x4	2005 - 2014	18-3041	18-3254	18-7002	18-7002
400	Outlander MAX 400 EFI/STD/XT	2015	18-3041	18-3254	18-7002	18-7002
400	Outlander MAX 400 STD 4x4	2005 - 2014	18-3041	18-3254	18-7002	18-7002
400	Outlander MAX 400 XT 4x4	2006 - 2014	18-3041	18-3254	18-7002	18-7002
450	DS 450	2010 - 2015	18-3171			
450	DS 450 EFI MXC	2009 - 2012	18-3171			
450	DS 450 EFI XXC	2009 - 2012	18-3171			
450	DS 450 STD/X	2008 - 2009	18-3171			
450	DS 450 XMX	2015	18-3171			
450	DS 450 XXC	2015	18-3171			
450	Outlander DPS 450 EFI	2016 - 2020	18-3170	18-3170	18-7023	18-7023
450	Outlander L 450 EFI	2015 - 2016	18-3170	18-3170	18-7023	18-7023
450	Outlander L MAX 450 EFI	2015 - 2016	18-3170	18-3170	18-7023	18-7023
450	Outlander MAX 450 EFI	2017	18-3170	18-3170	18-7023	18-7023
450	Outlander MAX DPS 450 EFI	2016 - 2020	18-3170	18-3170	18-7023	18-7023
450	Outlander MAX STD 450 EFI	2018 - 2020	18-3170	18-3170	18-7023	18-7023
450	Outlander STD 450 EFI	2017 - 2020	18-3170	18-3170	18-7023	18-7023
500	Outlander 500 LTD 4x4	2010	18-3041	18-3254	18-7002	18-7002
500	Outlander 500 STD 4x4	2007 - 2012	18-3041	18-3254	18-7002	18-7002
500	Outlander 500 STD 4x4	2013 - 2015	18-3170	18-3170	18-7023	18-7023
500	Outlander 500 XT 4x4	2007 - 2012	18-3041	18-3254	18-7002	18-7002
500	Outlander 500 XT 4x4	2013 - 2014	18-3170	18-3170	18-7023	18-7023
500	Outlander L 500 EFI	2015	18-3170	18-3170	18-7023	18-7023
500	Outlander L MAX 500 EFI	2015	18-3170	18-3170	18-7023	18-7023
500	Outlander MAX 500 EFI	2015	18-3170	18-3170	18-7023	18-7023
500	Outlander MAX 500 STD 4x4	2007 - 2012	18-3041	18-3254	18-7002	18-7002
500	Outlander MAX 500 STD 4x4	2013 - 2014	18-3170	18-3170	18-7023	18-7023
500	Outlander MAX 500 XT 4x4	2007 - 2012	18-3041	18-3254	18-7002	18-7002
500	Outlander MAX 500 XT 4x4	2013 - 2014	18-3170	18-3170	18-7023	18-7023
500	Quest 500	2002 - 2004	18-3041	18-3041	18-7002	18-7002
500	Quest 500 XT	2002 - 2004	18-3041	18-3041	18-7002	18-7002
500	Renegade 500	2008 - 2012	18-3041	18-3041	18-7002	18-7002
500	Renegade 500	2013 - 2015	18-3170	18-3170	18-7023	18-7023
500	Renegade 500 XT	2012	18-3041	18-3041	18-7002	18-7002
500	Traxter 500	2001 - 2005	18-3041	18-3041	18-7002	18-7002
500	Traxter 500 Auto CVT	2005	18-3041	18-3041	18-7002	18-7002
570	Outlander DPS 570 EFI	2016 - 2020	18-3170	18-3170	18-7023	18-7023
570	Outlander L 570 EFI	2016	18-3170	18-3170	18-7023	18-7023
570	Outlander LE 570 EFI	2016	18-3170	18-3170	18-7023	18-7023
570	Outlander MAX 570 EFI	2016 - 2017	18-3170	18-3170	18-7023	18-7023
570	Outlander MAX DPS 570 EFI	2016 - 2020	18-3170	18-3170	18-7023	18-7023
570	Outlander MAX STD 570 EFI	2018 - 2020	18-3170	18-3170	18-7023	18-7023
570	Outlander STD 570 EFI	2017 - 2020	18-3170	18-3170	18-7023	18-7023
570	Outlander XMR 570 EFI	2016 - 2020	18-3170	18-3170	18-7023	18-7023
570	Renegade 570 EFI	2016 - 2020	18-3170	18-3170	18-7023	18-7023
570	Renegade XMR 570 EFI	2017 - 2020	18-3170	18-3170	18-7023	18-7023
650	DS650	2000 - 2007	18-3041	18-3041	18-7002	18-7002
650	Outlander 650 STD 4x4	2006 - 2012	18-3041	18-3254	18-7002	18-7002
650	Outlander 650 STD 4x4	2013 - 2015	18-3170	18-3170	18-7023	18-7023
650	Outlander 650 XMR	2013 - 2020	18-3170	18-3170	18-7023	18-7023
650	Outlander 650 XT 4x4	2006 - 2012	18-3041	18-3254	18-7002	18-7002
650	Outlander 650 XT 4x4	2013 - 2014	18-3170	18-3170	18-7023	18-7023
650	Outlander DPS 650 EFI	2017 - 2020	18-3170	18-3170	18-7023	18-7023
650	Outlander MAX 650 STD 4x4	2006 - 2012	18-3041	18-3254	18-7002	18-7002
650	Outlander MAX 650 STD 4x4	2013 - 2015	18-3170	18-3170	18-7023	18-7023
650	Outlander MAX 650 XT 4x4	2006 - 2012	18-3041	18-3254	18-7002	18-7002

ATV CALIPER REBUILD KITS

CODE = B **KEYWORD = 5**

CC	Model	Year	Caliper Rebuild Kit Front	Caliper Rebuild Kit Rear	Brake Pad Retaining Pin Kit Front	Brake Pad Retaining Pin Kit Rear
Can-Am™						
650	Outlander MAX 650 XT 4x4	2013 - 2014	18-3170	18-3170	18-7023	18-7023
650	Outlander STD 650 EFI	2017 - 2020	18-3170	18-3170	18-7023	18-7023
650	QUEST 650 STD / XT	2002 - 2004	18-3041	18-3041	18-7002	18-7002
650	Renegade 650 EFI	2018 - 2019	18-3170	18-3170	18-7023	18-7023
650	Traxter 650	2004 - 2005	18-3041	18-3041	18-7002	18-7002
650	Traxter 650 Auto CVT	2005	18-3041	18-3041	18-7002	18-7002
800	Outlander 800 STD 4x4	2006 - 2008	18-3041	18-3254	18-7002	18-7002
800	Outlander 800 XMR	2011 - 2012	18-3041	18-3254	18-7002	18-7002
800	Outlander 800 XT 4x4	2006 - 2008	18-3041	18-3254	18-7002	18-7002
800	Outlander 800 XXC	2011	18-3041	18-3041	18-7002	18-7002
800	Outlander 800R STD 4x4	2009 - 2011	18-3041	18-3254	18-7002	18-7002
800	Outlander 800R STD 4x4	2012	18-3170	18-3170	18-7023	18-7002
800	Outlander 800R STD 4x4	2013 - 2015	18-3170	18-3170	18-7023	18-7023
800	Outlander 800R XMR	2015	18-3170	18-3170	18-7023	18-7023
800	Outlander 800R XT 4x4	2009 - 2011	18-3041	18-3254	18-7002	18-7002
800	Outlander 800R XT 4x4	2012	18-3170	18-3170	18-7023	18-7002
800	Outlander 800R XT 4x4	2013 - 2014	18-3170	18-3170	18-7023	18-7023
800	Outlander MAX 800 LTD 4x4	2007 - 2008	18-3041	18-3254	18-7002	18-7002
800	Outlander MAX 800 STD 4x4	2006 - 2008	18-3041	18-3254	18-7002	18-7002
800	Outlander MAX 800 XT 4x4	2006 - 2008	18-3041	18-3254	18-7002	18-7002
800	Outlander MAX 800R EFI	2015	18-3170	18-3170	18-7023	18-7023
800	Outlander MAX 800R LTD 4x4	2009 - 2012	18-3041	18-3254	18-7002	18-7002
800	Outlander MAX 800R STD 4x4	2009 - 2011	18-3041	18-3254	18-7002	18-7002
800	Outlander MAX 800R STD 4x4	2012	18-3041	18-3254	18-7023	18-7002
800	Outlander MAX 800R STD 4x4	2013 - 2014	18-3170	18-3170	18-7023	18-7023
800	Outlander MAX 800R XT 4x4	2009 - 2011	18-3041	18-3254	18-7002	18-7002
800	Outlander MAX 800R XT 4x4	2012	18-3041	18-3254	18-7023	18-7002
800	Outlander MAX 800R XT 4x4	2013 - 2014	18-3170	18-3170	18-7023	18-7023
800	Renegade 800	2007	18-3041	18-3254	18-7002	18-7002
800	Renegade 800	2008 - 2011	18-3041	18-3041	18-7002	18-7002
800	Renegade 800	2012 - 2015	18-3170	18-3170	18-7023	18-7023
800	Renegade 800 X	2008 - 2009	18-3041	18-3041	18-7002	18-7002
800	Renegade 800 XXC	2010 - 2011	18-3041	18-3041	18-7002	18-7002
800	Renegade 800 XXC	2012 - 2014	18-3170	18-3170	18-7023	18-7023
850	Outlander 850	2016	18-3170	18-3170	18-7023	18-7023
850	Outlander 850 DPS	2016 - 2020	18-3170	18-3170	18-7023	18-7023
850	Outlander 850 XMR	2016 - 2020	18-3170	18-3170	18-7023	18-7023
850	Outlander 850 XT	2016 - 2020	18-3170	18-3170	18-7023	18-7023
850	Outlander 850 XTP	2016 - 2020	18-3170	18-3170	18-7023	18-7023
850	Outlander MAX 850 DPS	2017 - 2020	18-3170	18-3170	18-7023	18-7023
850	Outlander MAX 850 XT	2016	18-3170	18-3170	18-7023	18-7023
850	Outlander MAX 850 XTP	2016	18-3170	18-3170	18-7023	18-7023
850	Renegade 850	2016 - 2020	18-3170	18-3170	18-7023	18-7023
850	Renegade 850 XXC	2016 - 2020	18-3170	18-3170	18-7023	18-7023
1000	Outlander 1000 DPS	2012 - 2019	18-3170	18-3170	18-7023	18-7023
1000	Outlander 1000 XMR	2013 - 2020	18-3170	18-3170	18-7023	18-7023
1000	Outlander 1000 XT	2012 - 2020	18-3170	18-3170	18-7023	18-7023
1000	Outlander 1000 XTP	2013 - 2020	18-3170	18-3170	18-7023	18-7023
1000	Outlander 1000 XXC	2020	18-3170	18-3170	18-7023	18-7023
1000	Outlander MAX 1000	2013 - 2020	18-3170	18-3170	18-7023	18-7023
1000	Outlander MAX 1000 LTD	2015 - 2016	18-3170	18-3170	18-7023	18-7023
1000	Outlander MAX 1000 XT	2013 - 2020	18-3170	18-3170	18-7023	18-7023
1000	Outlander MAX 1000 XTP	2013 - 2020	18-3170	18-3170	18-7023	18-7023
1000	Renegade 1000	2012 - 2019	18-3170	18-3170	18-7023	18-7023
1000	Renegade 1000 XMR	2016 - 2020	18-3170	18-3170	18-7023	18-7023
1000	Renegade 1000 XXC	2012 - 2020	18-3170	18-3170	18-7023	18-7023
Honda™						
200	ATC200X	1986 - 1987	18-3038	18-3038	18-7011	18-7011
250	ATC250R	1985 - 1986	18-3009		18-7002	
250	TRX250R	1986 - 1989	18-3007	18-3016	18-7003	18-7006
250	TRX250X	1987	18-3007	18-3038	18-7003	18-7011
250	TRX250X	1988 - 1992	18-3020	18-3038	18-7002	18-7011
250	TRX250X / EX Sportrax	2001 - 2020	18-3020		18-7002	
300	TRX300 EX	1993 - 2008	18-3020	18-3038	18-7002	18-7011
300	TRX300 X	2009	18-3020	18-3038	18-7002	18-7011
350	ATC350X	1985	18-3009	18-3038	18-7002	18-7011
350	ATC350X	1986	18-3007		18-7003	
400	TRX400EX	1999 - 2008	18-3020	18-3038	18-7002	18-7011
400	TRX400X	2009 - 2014	18-3020	18-3038	18-7002	18-7011
420	TRX420 FA IRS	2009 - 2020	18-3019	18-3051	18-7002	
420	TRX420 FA Solid Axle	2014 - 2020	18-3019		18-7002	

ATV CALIPER REBUILD KITS

CODE = B **KEYWORD = 5**

CC	Model	Year	Caliper Rebuild Kit Front	Caliper Rebuild Kit Rear	Brake Pad Retaining Pin Kit Front	Brake Pad Retaining Pin Kit Rear
Honda™						
420	TRX420 FE	2007 - 2020	**18-3019**		**18-7002**	
420	TRX420 FM	2007 - 2020	**18-3019**		**18-7002**	
420	TRX420 FPA IRS	2009 - 2014	**18-3019**	**18-3051**	**18-7002**	
420	TRX420 FPA Solid Axle	2014	**18-3019**		**18-7002**	
420	TRX420 FPE	2009 - 2013	**18-3019**		**18-7002**	
420	TRX420 FPM	2009 - 2013	**18-3019**		**18-7002**	
420	TRX420 TE	2007 - 2020	**18-3019**		**18-7002**	
420	TRX420 TM	2007 - 2012	**18-3019**		**18-7012**	
420	TRX420 TM	2013 - 2020	**18-3019**		**18-7002**	
450	TRX450ER	2006 - 2014	**18-3017**	**18-3052**	**18-7007**	
450	TRX450R	2004 - 2009	**18-3017**	**18-3052**	**18-7007**	
500	TRX500FA	2005 - 2014	**18-3018**			
500	TRX500FA	2015 - 2019	**18-3019**	**18-3051**	**18-7002**	
500	TRX500FE	2005 - 2009	**18-3018**			
500	TRX500FE	2012 - 2019	**18-3019**		**18-7002**	
500	TRX500FGA	2005 - 2008	**18-3018**			
500	TRX500FM	2005 - 2009	**18-3018**			
500	TRX500FM	2012 - 2013	**18-3019**		**18-7002**	
500	TRX500FM IRS	2015 - 2019	**18-3019**	**18-3051**	**18-7002**	
500	TRX500FM Solid Axle	2014 - 2019	**18-3019**		**18-7002**	
500	TRX500FPA	2009 - 2014	**18-3018**			
500	TRX500FPE	2007 - 2009	**18-3018**			
500	TRX500FPE	2012 - 2013	**18-3019**		**18-7002**	
500	TRX500FPM	2008 - 2009	**18-3018**			
500	TRX500FPM	2012 - 2013	**18-3019**		**18-7002**	
500	TRX500TM	2005 - 2006	**18-3018**			
520	TRX520FA	2020	**18-3019**	**18-3051**	**18-7002**	
520	TRX520FE	2020	**18-3019**		**18-7002**	
520	TRX520FM IRS	2020	**18-3019**	**18-3051**	**18-7002**	
520	TRX520FM Solid Axle	2020	**18-3019**		**18-7002**	
650	TRX650 Rincon	2003 - 2005		**18-3051**		
680	TRX680 Rincon	2006 - 2020	**18-3018**	**18-3051**		
700	TRX700XX	2008 - 2009	**18-3017**	**18-3052**	**18-7007**	
Kawasaki™						
300	KEF300 Lakota	1995 - 2003	**18-3024**	**18-3038**		**18-7011**
300	KLF300B Bayou	1988 - 2005	**18-3024**			
300	KLF300C Bayou 4x4	1989 - 2003	**18-3009**		**18-7002**	
300	KLF300C Bayou 4x4	2004	**18-3009**		**18-7012**	
300	KLF300C Bayou 4x4	2005	**18-3009**		**18-7002**	
300	KVF300 Brute Force	2020	**18-3309**	**18-3039**	**18-7006**	**18-7008**
300	KVF300A Prairie 4x4	1999 - 2002	**18-3022**		**18-7011**	
300	KVF300B Prairie 2x4	1999 - 2002	**18-3022**		**18-7011**	
360	KVF360A Prairie 4x4	2003 - 2013	**18-3022**		**18-7011**	
360	KVF360B Prairie	2003 - 2011	**18-3022**		**18-7011**	
360	KVF360C Prairie 4x4	2003 - 2013	**18-3022**		**18-7011**	
400	KFX400	2003 - 2006	**18-3023**	**18-3038**	**18-7002**	**18-7011**
400	KLF400 Bayou	1993 - 1999	**18-3009**		**18-7002**	
400	KVF400A Prairie 4x4	1997 - 1998	**18-3022**		**18-7011**	
400	KVF400B Prairie	1998	**18-3022**		**18-7011**	
400	KVF400C Prairie 4x4	1999 - 2002	**18-3022**		**18-7011**	
400	KVF400D Prairie	1999 - 2002	**18-3022**		**18-7011**	
450	KFX450R	2008 - 2014	**18-3021**	**18-3038**	**18-7009**	**18-7011**
650	KVF650 Brute force	2005 - 2013	**18-3025**		**18-7009**	
650	KVF650 I Brute force	2006 - 2013	**18-3009**		**18-7002**	
650	KVF650 Prairie	2002 - 2003	**18-3025**		**18-7009**	
700	KFX 700 V-Force	2004 - 2009	**18-3025**		**18-7009**	
700	KVF700 Prairie	2004 - 2006	**18-3025**		**18-7009**	
750	KVF750 Brute Force	2005 - 2020	**18-3009**		**18-7002**	
750	KVF750 Brute Force EPS	2012 - 2020	**18-3009**		**18-7002**	
Polaris™						
250	Trail Blazer 250	1990 - 1993	**18-3186**			
250	Trail Blazer 250	1994 - 1998	**18-3186**			
250	Trail Blazer 250	1999 - 2004	**18-3186**	**18-3189**		
250	Trail Blazer 250	2005 - 2006	**18-3186**	**18-3188**		
250	Trail Boss 250	1988	**18-3186**			
250	Trail Boss 250 2x4	1988 - 1999	**18-3186**			
250	Trail Boss 250 4x4	1988 - 1992	**18-3186**			
250	Trail Boss 250 4x4	1993 - 1995	**18-3186**			
250	Trail Boss 250 R/ES	1988	**18-3186**			
250	Xplorer 250 4x4	2000 - 2002	**18-3186**	**18-3189**		
300	300 2x4	1994 - 1995	**18-3186**			

CODE = B | KEYWORD = 5

CC	Model	Year	Caliper Rebuild Kit Front	Caliper Rebuild Kit Rear	Brake Pad Retaining Pin Kit Front	Brake Pad Retaining Pin Kit Rear
Polaris™						
300	300 4x4	1994 - 1995	18-3186			
300	Hawkeye 2x4	2007 - 2009	18-3186	18-3186		
300	Hawkeye 2x4	2010 - 2011	18-3186	18-3185		
300	Hawkeye 4x4	2006 - 2007	18-3186	18-3186		
300	Sportsman 300 4x4	2008 - 2010	18-3186	18-3186		
300	Xplorer 300 4x4	1996 - 1999	18-3186			
300	Xpress 300	1996 - 1999	18-3186			
325	Hawkeye 325 2x4	2015	18-3186	18-3248		
325	Magnum 325 2x4	2000 - 2001	18-3186	18-3189		
325	Magnum 325 2x4	2002	18-3186	18-3188		
325	Magnum 325 4x4	2000 - 2001	18-3186	18-3189		
325	Magnum 325 4x4	2002	18-3186	18-3188		
325	Magnum 325 4x4 HDS	2002	18-3186	18-3188		
325	Magnum 325 4x4 HDS AA	2001	18-3186	18-3189		
325	Magnum 325 4x4 HDS FB	2001	18-3186	18-3189		
325	Sportsman 325 ETX EFI	2015	18-3186	18-3248		
325	Sportsman 325 ETX EFI MD	2015	18-3186	18-3248		
325	Trail Boss 325	2000 - 2002	18-3186	18-3189		
325	Xpedition 325	2000 - 2001	18-3186	18-3189		
325	Xpedition 325	2002	18-3186	18-3188		
330	ATP 330 4x4	2004 - 2005	18-3185	18-3185		
330	Magnum 330 2x4	2003 - 2005	18-3186	18-3189		
330	Magnum 330 4x4	2005	18-3186	18-3189		
330	Magnum 330 4x4 AA AB AC	2003 - 2004	18-3186	18-3189		
330	Magnum 330 4x4 FB	2003 - 2004	18-3186	18-3189		
330	Trail Blazer 330	2008	18-3186	18-3189		
330	Trail Blazer 330	2009 - 2013	18-3186	18-3188		
330	Trail Boss 330	2003 - 2004	18-3186	18-3189		
330	Trail Boss 330	2005 - 2013	18-3186	18-3188		
335	Sportsman 335	1999 - 2000	18-3186			
335	Worker 335	1999	18-3186			
350	350L 2x4	1993	18-3186			
350	350L 4x4	1993	18-3186			
350	Sportsman 350 4x4	1993	18-3186			
350	Trail Boss 350L 2x4	1990 - 1992	18-3186			
350	Trail Boss 350L 4x4	1990 - 1992	18-3186			
400	400L 2x4	1994 - 1995	18-3186	18-3248		
400	400L 4x4	1994	18-3186			
400	Hawkeye 400 HO 2x4	2011 - 2014	18-3186	18-3248		
400	Scrambler 400 2x4	2000 - 2002	18-3186	18-3189		
400	Scrambler 400 4x4	1995 - 1997	18-3186			
400	Scrambler 400 4x4	1998 - 2002	18-3186	18-3189		
400	Sport 400	1994 - 1998	18-3186			
400	Sport 400	1999	18-3186	18-3189		
400	Sportsman 400 4x4	1994 - 1997	18-3186			
400	Sportsman 400 4x4	2002	18-3186			
400	Sportsman 400 4x4	2003 - 2005	18-3186	18-3188		
400	Sportsman 400 4x4 AA AE AG	2004	18-3186	18-3188		
400	Sportsman 400 4x4 AQ-AV	2004	18-3186	18-3188		
400	Sportsman 400 4x4 Built After 12/7/00	2001	18-3186			
400	Sportsman 400 4x4 Built Before 12/7/00	2001	18-3186			
400	Sportsman 400 HO 4x4	2009	18-3185	18-3185		
400	Sportsman 400 HO 4x4	2010	18-3186	18-3185		
400	Sportsman 400 HO 4x4	2011 - 2014	18-3186	18-3248		
400	Sportsman 400 HO 4x4 Built After 9/16	2008	18-3185	18-3185		
400	Sportsman 400 HO 4x4 Built Before 9/16	2008	18-3185	18-3185		
400	Trail Blazer 400	2003	18-3186	18-3189		
400	Xplorer 400L 4x4	1995 - 1998	18-3186			
400	Xplorer 400L 4x4	1999 - 2002	18-3186	18-3189		
400	Xpress 400L 2x4	1996 - 1997	18-3186			
425	Magnum 425 2x4	1995 - 1998	18-3186			
425	Magnum 425 4x4	1995 - 1998	18-3186			
425	Xpedition 425	2000 - 2001	18-3186	18-3189		
425	Xpedition 425	2002	18-3186	18-3188		
450	450 HO 2x4 MD	2016	18-3186	18-3252		
450	Farmhand 450 2x4 Built After 8/29/16	2017	18-3186	18-3248		
450	Farmhand 450 2x4 Built Before 8/29/16	2017	18-3186	18-3248		
450	Outlaw 450	2008 - 2010	18-3187	18-3186		
450	Sportsman 450	2006	18-3186	18-3188		
450	Sportsman 450 Built After 7/25/06	2007	18-3186	18-3188		
450	Sportsman 450 Built Before 7/25/06	2007	18-3186	18-3188		

ATV CALIPER REBUILD KITS

CODE = B **KEYWORD = 5**

CC	Model	Year	Caliper Rebuild Kit Front	Caliper Rebuild Kit Rear	Brake Pad Retaining Pin Kit Front	Brake Pad Retaining Pin Kit Rear
Polaris™						
450	Sportsman 450 EFI MD	2016	**18-3186**	**18-3188**		
450	Sportsman 450 EPS Quad	2016	**18-3186**	**18-3188**		
450	Sportsman 450 EPS ZUG	2016	**18-3186**	**18-3248**		
450	Sportsman 450 HD 2x4	2018	**18-3186**	**18-3248**		
450	Sportsman 450 HO	2016 - 2020	**18-3186**	**18-3248**		
450	Sportsman 450 HO 2x4 MD	2016	**18-3186**	**18-3248**		
450	Sportsman 450 Tractor	2016	**18-3186**	**18-3248**		
455	Diesel 455 4x4	2000 - 2001	**18-3186**			
455	Diesel 455 4x4 Built After 9/98	1999	**18-3186**			
455	Diesel 455 4x4 Built Before 9/98	1999	**18-3186**			
500	ATP 500 4x4	2004 - 2005	**18-3185**	**18-3185**		
500	Magnum 500 2x4 HDS	2002	**18-3186**	**18-3188**		
500	Magnum 500 4x4	2000 - 2001	**18-3186**	**18-3189**		
500	Magnum 500 4x4 AA	2002	**18-3186**	**18-3188**		
500	Magnum 500 4x4 AB/FB	2002	**18-3186**	**18-3188**		
500	Magnum 500 4x4 Built Before 9/11/98	1999	**18-3186**	**18-3189**		
500	Magnum 500 4x4 HDS	2003	**18-3186**	**18-3188**		
500	Magnum 500 4x4 HDS AA	2001	**18-3186**	**18-3189**		
500	Magnum 500 4x4 HDS AA	2002	**18-3186**	**18-3188**		
500	Magnum 500 4x4 HDS FB	2001	**18-3186**	**18-3189**		
500	Outlaw 500	2006 - 2007	**18-3186**			
500	Predator 500	2007	**18-3186**	**18-3186**		
500	Scrambler 500 2x4	2000 - 2002	**18-3186**	**18-3189**		
500	Scrambler 500 2x4	2008	**18-3186**	**18-3188**		
500	Scrambler 500 4x4	1997	**18-3186**			
500	Scrambler 500 4x4	1998 - 2004	**18-3186**	**18-3189**		
500	Scrambler 500 4x4	2005 - 2012	**18-3186**	**18-3188**		
500	Sportsman 500 4x4	1996 - 1997	**18-3186**			
500	Sportsman 500 4x4	1998 - 2000	**18-3186**			
500	Sportsman 500 4x4 Built Before 9/98	1999	**18-3186**			
500	Sportsman 500 4x4 DUSE	2001 - 2002	**18-3186**			
500	Sportsman 500 4x4 DUSE HO	2001	**18-3186**			
500	Sportsman 500 4x4 HO	2001 - 2002	**18-3186**			
500	Sportsman 500 4x4 HO	2003 - 2009	**18-3186**	**18-3188**		
500	Sportsman 500 4x4 HO	2010 - 2013	**18-3186**	**18-3248**		
500	Sportsman 500 4x4 HO AA- AC- AE- AG	2004	**18-3186**	**18-3188**		
500	Sportsman 500 4x4 HO AO - AX	2004	**18-3186**	**18-3188**		
500	Sportsman 500 4x4 RSE	2000 - 2002	**18-3186**			
500	Sportsman 500 4x4 RSE Built Before 9/98	1999	**18-3186**			
500	Sportsman 500 EFI	2006 - 2009	**18-3186**	**18-3248**		
500	Sportsman 500 Tractor EFI	2009	**18-3185**	**18-3188**		
500	Sportsman 500 Tractor EFI Built After 6/23/09	2010	**18-3185**	**18-3188**		
500	Sportsman 500 X2	2006	**18-3186**	**18-3249**		
500	Sportsman 500 X2	2007 - 2009	**18-3186**	**18-3186**		
500	Sportsman Forest 500	2011 - 2013	**18-3185**	**18-3188**		
500	Sportsman Forest 500 Tractor	2011 - 2014	**18-3186**	**18-3248**		
500	Sportsman Touring 500	2008 - 2009	**18-3186**	**18-3186**		
500	Sportsman Touring 500	2010 - 2013	**18-3186**	**18-3248**		
500	Worker 500 4x4	2000 - 2002	**18-3186**			
500	Worker 500 4x4 Built Before 9/98	1999	**18-3186**			
500	Xplorer 500	1997	**18-3186**			
525	Outlaw 525 IRS	2007	**18-3187**			
525	Outlaw 525 IRS	2008 - 2011	**18-3187**	**18-3186**		
525	Outlaw 525 S	2008 - 2010	**18-3187**	**18-3186**		
550	Sportsman 550	2011 - 2013	**18-3186**	**18-3248**		
550	Sportsman 550 EPS	2010 - 2014	**18-3186**	**18-3248**		
550	Sportsman 550 X2	2010 - 2014	**18-3186**	**18-3185**		
550	Sportsman 550 X2 EPS LE	2014	**18-3186**	**18-3185**		
550	Sportsman 550 X2 INTL	2014	**18-3186**	**18-3248**		
550	Sportsman 550 XP	2010 - 2014	**18-3186**	**18-3248**		
550	Sportsman 550 XP Built Before 12/1/08	2009	**18-3186**	**18-3248**		
550	Sportsman 550 XP EPS HD INTL	2014	**18-3186**	**18-3248**		
550	Sportsman Forest 550	2011 - 2014	**18-3185**	**18-3248**		
550	Sportsman Touring 550 EPS	2010 - 2014	**18-3186**	**18-3248**		
570	Sportsman 570 EFI	2014 - 2020	**18-3186**	**18-3248**		
570	Sportsman 570 EFI EPS	2014 - 2015	**18-3186**	**18-3248**		
570	Sportsman 570 EFI EPS Forest Quad	2015	**18-3185**	**18-3188**		
570	Sportsman 570 EFI EPS Forest Tractor	2015	**18-3186**	**18-3188**		
570	Sportsman 570 EFI EPS MD	2015	**18-3186**	**18-3188**		
570	Sportsman 570 EFI HD	2016 - 2018	**18-3186**	**18-3248**		
570	Sportsman 570 EFI MD	2015 - 2017	**18-3186**	**18-3248**		

CODE = B | KEYWORD = 5

CC	Model	Year	Caliper Rebuild Kit Front	Caliper Rebuild Kit Rear	Brake Pad Retaining Pin Kit Front	Brake Pad Retaining Pin Kit Rear
Polaris™						
570	Sportsman 570 EFI UTE	2017	18-3186	18-3248		
570	Sportsman 570 EFI UTE	2018 - 2019	18-3252	18-3248		
570	Sportsman 570 EFI UTE HD	2015 - 2016	18-3186	18-3248		
570	Sportsman 570 EFI UTE HD EPS	2014	18-3186	18-3248		
570	Sportsman 570 EFI UTE MD	2016	18-3186	18-3248		
570	Sportsman 570 EFI UTE Tractor	2016	18-3186	18-3248		
570	Sportsman 570 EFI X2 EPS	2015 - 2020	18-3252	18-3248		
570	Sportsman 570 EFI X2 EPS EU	2015	18-3185	18-3248		
570	Sportsman 570 EPS EU	2017 - 2018	18-3185	18-3188		
570	Sportsman 570 EPS Quad	2016	18-3185	18-3188		
570	Sportsman 570 EPS Tractor	2016	18-3186	18-3248		
570	Sportsman 570 EPS UTE Quad	2016	18-3185	18-3188		
570	Sportsman 570 EPS ZUG	2016	18-3186	18-3248		
570	Sportsman 570 EPS ZUG	2017 - 2018	18-3185	18-3248		
570	Sportsman 570 HD	2015	18-3186	18-3248		
570	Sportsman 570 HD EFI	2014	18-3186	18-3248		
570	Sportsman 570 SP	2015 - 2020	18-3186	18-3248		
570	Sportsman 570 SP After 12/15/17	2018	18-3186	18-3248		
570	Sportsman 570 SP Before 12/15/17	2018	18-3186	18-3248		
570	Sportsman 570 SP EPS Quad	2015 - 2016	18-3185	18-3188		
570	Sportsman 570 SP EPS Tractor	2015 - 2016	18-3186	18-3248		
570	Sportsman 570 SP EPS Tractor	2018 - 2019	18-3185	18-3188		
570	Sportsman 570 SP MD	2015 - 2016	18-3186	18-3248		
570	Sportsman 570 Tractor	2016	18-3186	18-3248		
570	Sportsman 570 Tractor	2017 - 2019	18-3185	18-3188		
570	Sportsman 570 X2 EPS MD	2017	18-3185	18-3188		
570	Sportsman 570 X2 EPS Tractor	2017 - 2018	18-3185	18-3188		
570	Sportsman Forest 570	2014	18-3185	18-3188		
570	Sportsman Forest 570 EFI EPS	2014 - 2015	18-3185	18-3188		
570	Sportsman Touring 570 EFI	2014 - 2020	18-3186	18-3248		
570	Sportsman Touring 570 EFI EPS	2015 - 2016	18-3186	18-3248		
570	Sportsman Touring 570 EFI EPS Built After 8/29	2017	18-3186	18-3248		
570	Sportsman Touring 570 EFI EPS Built Before 8/29	2017	18-3186	18-3248		
570	Sportsman Touring 570 EFI EPS MD	2016 - 2017	18-3186	18-3248		
570	Sportsman Touring 570 EFI EPS Tractor	2016	18-3186	18-3248		
570	Sportsman Touring 570 EFI EU	2015	18-3185	18-3188		
570	Sportsman Touring 570 EFI INTL	2014	18-3185	18-3188		
570	Sportsman Touring 570 EFI MD	2015	18-3186	18-3248		
570	Sportsman Touring 570 EPS Quad	2016	18-3185	18-3248		
570	Sportsman Touring 570 EPS Tractor	2017	18-3186	18-3188		
570	Sportsman Touring 570 EPS Tractor	2018 - 2019	18-3185	18-3188		
570	Sportsman Touring 570 EPS Tractor SP	2018 - 2019	18-3186	18-3188		
570	Sportsman Touring 570 Premium	2020	18-3186	18-3248		
570	Sportsman Touring 570 SP	2015 - 2020	18-3186	18-3248		
600	Sportsman 600 4x4	2003 - 2005	18-3186	18-3188		
600	Sportsman 600 4x4 Built Before 10/02/03	2004	18-3186	18-3188		
700	Sportsman 700 4x4	2003 - 2007	18-3186	18-3188		
700	Sportsman 700 4x4 Built After 10/02/03	2004	18-3186	18-3188		
700	Sportsman 700 4x4 Built After 5/01/02	2002	18-3186	18-3188		
700	Sportsman 700 4x4 Built Before 10/02/03	2004	18-3186	18-3188		
700	Sportsman 700 4x4 Built Before 5/01/02	2002	18-3186	18-3188		
700	Sportsman 700 EFI	2005 - 2007	18-3186	18-3188		
700	Sportsman MV7	2005		18-3188		
700	Sportsman X2 700 EFI	2008	18-3186	18-3186		
800	Sportsman 800 EFI	2005 - 2007	18-3186	18-3188		
800	Sportsman 800 EFI	2009 - 2014	18-3186	18-3248		
800	Sportsman 800 EFI Built After 2/1/08	2008	18-3186	18-3248		
800	Sportsman 800 EFI Built After 9/05/05	2006	18-3186	18-3188		
800	Sportsman 800 EFI Built Before 9/05/05	2006	18-3186	18-3188		
800	Sportsman 800 EFI Built Before1/31/08	2008	18-3186	18-3248		
800	Sportsman 800 EFI Forest	2014	18-3186	18-3248		
800	Sportsman 800 HO EFI	2009	18-3186	18-3248		
800	Sportsman 800 HO EFI Built After 2/01/08	2008	18-3186	18-3248		
800	Sportsman 800 HO EFI Built Before 1/31/08	2008	18-3186	18-3248		
800	Sportsman Forest 800 EFI	2012 - 2013	18-3186	18-3248		
800	Sportsman Touring 800 EFI	2008 - 2009	18-3186	18-3186		
800	Sportsman X2 800 EFI	2007 - 2009	18-3186	18-3186		
850	Scrambler 850	2015 - 2020	18-3186	18-3248		
850	Scrambler 850 EU	2015	18-3185	18-3248		
850	Scrambler 850 HO/EPS	2013	18-3185	18-3248		
850	Scrambler 850 HO/EPS	2014	18-3186	18-3248		

ATV CALIPER REBUILD KITS

CODE = B **KEYWORD = 5**

CC	Model	Year	Caliper Rebuild Kit Front	Caliper Rebuild Kit Rear	Brake Pad Retaining Pin Kit Front	Brake Pad Retaining Pin Kit Rear
Polaris™						
850	Scrambler 850 MD	2015	18-3186	18-3248		
850	Scrambler 850 XP HO EPS	2014	18-3186	18-3248		
850	Scrambler 850 XP HO EPS INTL	2014	18-3185	18-3252		
850	Sportsman 850 High Lifter	2016 - 2020	18-3252	18-3185		
850	Sportsman 850 SP	2015 - 2018	18-3186	18-3248		
850	Sportsman 850 WV	2014	18-3186	18-3185		
850	Sportsman 850 XP HO EPS MD	2015	18-3185	18-3248		
850	Sportsman Forest 850	2011 - 2015	18-3185	18-3248		
850	Sportsman Forest 850 EU	2015	18-3186	18-3248		
850	Sportsman Touring 850 EPS	2014	18-3186	18-3248		
850	Sportsman Touring 850 INTL	2014	18-3186	18-3248		
850	Sportsman Touring 850 SP	2015 - 2020	18-3186	18-3248		
850	Sportsman Touring 850 SP EU	2015	18-3186	18-3248		
850	Sportsman Touring 850 SP MD	2015	18-3186	18-3248		
850	Sportsman Touring EPS 850	2010 - 2013	18-3186	18-3248		
850	Sportsman Touring EPS 850 HO	2013	18-3186	18-3248		
850	Sportsman X2 850	2011	18-3186	18-3185		
850	Sportsman XP 850	2009	18-3186	18-3185		
850	Sportsman XP 850	2010 - 2013	18-3186	18-3248		
850	Sportsman XP 850 EPS	2010 - 2014	18-3186	18-3248		
850	Sportsman XP 850 EPS Built After 12/2/08	2009	18-3186	18-3185		
850	Sportsman XP 850 EPS Built Before 12/1/08	2009	18-3186	18-3185		
1000	Scrambler 1000 MD	2015 - 2017	18-3186	18-3185		
1000	Scrambler 1000 MD Built After 2/16/16	2016	18-3186	18-3185		
1000	Scrambler 1000 MD Built Before 2/15/16	2016	18-3186	18-3185		
1000	Scrambler 1000 Tractor	2016	18-3186	18-3248		
1000	Scrambler 1000 Tractor	2017 - 2018	18-3185	18-3248		
1000	Scrambler 1000 XP	2015	18-3186	18-3248		
1000	Scrambler 1000 XP	2016 - 2018	18-3186	18-3185		
1000	Scrambler 1000 XP 55	2020	18-3187	18-3252		
1000	Scrambler 1000 XP EU	2015	18-3186	18-3185		
1000	Scrambler 1000 XP HO EPS	2014 - 2015	18-3186	18-3185		
1000	Scrambler 1000 XP HO EPS INTL	2014	18-3186	18-3248		
1000	Sportsman 1000 High Lifter	2016 - 2020	18-3252	18-3185		
1000	Sportsman 1000 MD	2015	18-3186	18-3185		
1000	Sportsman 1000 MD Built After 2/16/16	2016	18-3186	18-3185		
1000	Sportsman 1000 MD Built Before 2/15/16	2016	18-3186	18-3185		
1000	Sportsman 1000 XP	2015	18-3186	18-3185		
1000	Sportsman 1000 XP	2016	18-3185	18-3185		
1000	Sportsman 1000 XP	2017 - 2018	18-3186	18-3185		
1000	Sportsman 1000 XP 55	2020	18-3187	18-3252		
1000	Sportsman 1000 XP Tractor	2017 - 2018	18-3185	18-3248		
1000	Sportsman 1000 XP Tractor Built After 2/16/16	2016	18-3185	18-3248		
1000	Sportsman 1000 XP Tractor Built Before 2/15/16	2016	18-3185	18-3248		
1000	Sportsman Forest 1000 EU	2015	18-3185	18-3248		
1000	Sportsman Touring 1000	2015	18-3186	18-3248		
1000	Sportsman Touring 1000	2016 - 2020	18-3186	18-3185		
1000	Sportsman Touring 1000 Tractor	2018	18-3185	18-3252		
Suzuki™						
230	LT-230E	1987 - 1993	18-3024	18-3038		18-7011
230	LT-230S	1985 - 1990	18-3024	18-3038		18-7011
250	LT-250R	1985 - 1992	18-3024	18-3038		18-7011
250	LT-250S	1989 - 1990	18-3024	18-3038		18-7011
250	LT-F250 Ozark	2002 - 2014	18-3023		18-7002	
250	LT-Z250	2004 - 2009	18-3023		18-7002	
400	LT-A400 2WD King Quad	2008 - 2009	18-3026		18-7008	
400	LT-A400 Eiger 2wd	2002 - 2007	18-3023		18-7002	
400	LT-A400F 4WD King Quad	2008 - 2020	18-3026		18-7008	
400	LT-A400F Eiger 4wd	2002 - 2007	18-3023		18-7002	
400	LT-F400 2WD King Quad	2008	18-3026		18-7008	
400	LT-F400 Eiger 2wd	2002 - 2004	18-3023		18-7002	
400	LT-F400 Eiger 2wd	2007			18-7008	
400	LT-F400F 4WD King Quad	2008 - 2020	18-3026		18-7008	
400	LT-F400F Eiger 4wd	2002 - 2007	18-3023		18-7002	
400	LT-Z400	2003 - 2014	18-3023	18-3038	18-7002	18-7011
450	LTA-450 X King Quad	2007 - 2010	18-3026		18-7008	
450	LT-R450	2006 - 2009	18-3009		18-7002	
500	LT-500R	1987 - 1990	18-3024	18-3038		18-7011
500	LT-A500F Quad Master Auto	2000 - 2001	18-3009		18-7002	
500	LT-A500F Vinson	2002	18-3023	18-3041	18-7002	18-7002
500	LT-A500F Vinson	2003 - 2007	18-3023	18-3039	18-7002	

ATV CALIPER REBUILD KITS

CODE = B **KEYWORD = 5**

CC	Model	Year	Caliper Rebuild Kit Front	Caliper Rebuild Kit Rear	Brake Pad Retaining Pin Kit Front	Brake Pad Retaining Pin Kit Rear
Suzuki™						
500	LT-A500X	2009 - 2020	**18-3026**		**18-7008**	
500	LT-A500XP POWER STEERING	2011 - 2012	**18-3026**		**18-7008**	
500	LT-A500XP POWER STEERING	2013			**18-7008**	
500	LT-A500XP POWER STEERING	2015 - 2020	**18-3026**		**18-7008**	
500	LT-F500F	1998 - 2002	**18-3009**		**18-7002**	
500	LT-F500F Vinson	2003 - 2007	**18-3023**	**18-3039**	**18-7002**	
700	LTA-700 X King Quad	2005 - 2007	**18-3026**		**18-7008**	
700	LTV-700F Twin Peaks	2004 - 2006	**18-3025**		**18-7009**	
750	LTA-750 X King Quad	2008 - 2020	**18-3026**		**18-7008**	
750	LTA-750 XP King Quad Power Steering	2009 - 2020	**18-3026**		**18-7008**	
Yamaha™						
200	YFS200 Blaster	2003 - 2006	**18-3023**	**18-3038**	**18-7002**	**18-7011**
250	YFM 250 Raptor	2008 - 2013	**18-3027**	**18-3038**	**18-7003**	**18-7011**
250	YFM250 Beartracker	2001 - 2004	**18-3023**		**18-7002**	
250	YFM250 Big Bear	2007 - 2009	**18-3023**		**18-7002**	
250	YFM250B Bruin	2005 - 2006	**18-3023**		**18-7002**	
350	YFM350 Grizzly IRS	2007 - 2011	**18-3023**		**18-7002**	
350	YFM350 Raptor	2004 - 2013	**18-3023**	**18-3038**	**18-7002**	**18-7011**
350	YFM350 Warrior	1987 - 1988		**18-3038**		**18-7011**
350	YFM350 Warrior	1989 - 2004	**18-3023**	**18-3038**	**18-7002**	**18-7011**
350	YFM350BA Bruin 2WD	2004 - 2006	**18-3023**		**18-7002**	
350	YFM350FA Bruin 4WD	2004 - 2006	**18-3023**		**18-7002**	
350	YFM350FGW Grizzly 4WD	2007 - 2014	**18-3023**		**18-7002**	
350	YFM350FW Big Bear	1999	**18-3023**		**18-7002**	
350	YFM350GW Grizzly 2WD	2007 - 2011	**18-3023**		**18-7002**	
350	YFM350U Big Bear	1999	**18-3023**		**18-7002**	
350	YFM35FX Wolverine	1995 - 2005	**18-3023**	**18-3038**	**18-7002**	**18-7011**
350	YFM35X Wolverine	2006 - 2009	**18-3023**		**18-7002**	
350	YFZ350 Banshee	1987 - 1989		**18-3038**		**18-7011**
350	YFZ350 Banshee	1990 - 2009	**18-3023**	**18-3038**	**18-7002**	**18-7011**
400	YFM400 Big Bear 2WD	2000 - 2004	**18-3023**		**18-7002**	
400	YFM400 Big Bear 4WD	2000 - 2006	**18-3023**		**18-7002**	
400	YFM400 Big Bear IRS	2007 - 2012	**18-3023**		**18-7002**	
400	YFM400 Grizzly IRS	2007 - 2008	**18-3023**	**18-3023**	**18-7002**	**18-7002**
400	YFM400 Kodiak 2WD	2000 - 2004	**18-3023**		**18-7002**	
400	YFM400 Kodiak 4WD	1999 - 2001	**18-3023**		**18-7002**	
400	YFM400 Kodiak 4WD	2002	**18-3023**	**18-3023**	**18-7002**	**18-7002**
400	YFM400 Kodiak 4WD	2003 - 2004	**18-3023**		**18-7002**	
400	YFM400 Kodiak 4WD	2005 - 2006	**18-3023**	**18-3023**	**18-7002**	**18-7002**
450	KODIAK 450 4WD	2018 - 2020	**18-3023**		**18-7002**	
450	KODIAK 450 EPS 4WD	2018 - 2020	**18-3023**		**18-7002**	
450	KODIAK 450 EPS 4WD Armor Grey	2018	**18-3023**		**18-7002**	
450	KODIAK 450 EPS 4WD SE	2020	**18-3023**		**18-7002**	
450	YFM450 Grizzly EPS	2011 - 2014	**18-3023**		**18-7002**	
450	YFM450 Grizzly IRS	2007	**18-3023**	**18-3023**	**18-7002**	**18-7002**
450	YFM450 Grizzly IRS	2008 - 2014	**18-3023**		**18-7002**	
450	YFM450 Kodiak	2003 - 2006	**18-3023**	**18-3023**	**18-7002**	**18-7002**
450	YFM45FX Wolverine 450 4x4	2006 - 2010	**18-3023**	**18-3023**	**18-7002**	**18-7002**
450	YFZ450	2004 - 2005	**18-3045**	**18-3038**	**18-7008**	**18-7011**
450	YFZ450	2006 - 2009	**18-3045**	**18-3040**	**18-7008**	**18-7010**
450	YFZ450	2012 - 2013	**18-3023**	**18-3040**	**18-7002**	**18-7010**
450	YFZ450R	2009 - 2020	**18-3045**	**18-3040**	**18-7008**	**18-7010**
450	YFZ450X	2010 - 2011	**18-3045**	**18-3040**	**18-7008**	**18-7010**
550	YFM550 Grizzly	2009 - 2014	**18-3027**	**18-3042**	**18-7003**	**18-7012**
550	YFM550 Grizzly EPS	2009 - 2014	**18-3027**	**18-3042**	**18-7003**	**18-7012**
600	YFM600 Grizzly	1998 - 2001	**18-3023**		**18-7002**	
660	YFM660 Grizzly	2002 - 2008	**18-3023**	**18-3043**	**18-7002**	**18-7004**
660	YFM660R Raptor	2001 - 2005	**18-3023**	**18-3038**	**18-7002**	**18-7011**
700	KODIAK 700 4WD	2016 - 2020	**18-3027**		**18-7003**	
700	KODIAK 700 EPS 4WD	2016 - 2020	**18-3027**		**18-7003**	
700	KODIAK 700 EPS 4WD Green	2018	**18-3027**		**18-7003**	
700	KODIAK 700 EPS 4WD Hunter	2018 - 2020	**18-3027**		**18-7003**	
700	KODIAK 700 EPS 4WD SE	2018 - 2020	**18-3027**		**18-7003**	
700	YFM700 Grizzly	2007 - 2016	**18-3027**	**18-3042**	**18-7003**	**18-7012**
700	YFM700 Grizzly EPS	2008 - 2020	**18-3027**	**18-3042**	**18-7003**	**18-7012**
700	YFM700 Grizzly EPS Graphite	2018	**18-3027**	**18-3042**	**18-7003**	**18-7012**
700	YFM700 Grizzly EPS Hunter	2018 - 2020	**18-3027**	**18-3042**	**18-7003**	**18-7012**
700	YFM700 Grizzly EPS LE	2018	**18-3027**	**18-3042**	**18-7003**	**18-7012**
700	YFM700 Grizzly EPS SE	2018 - 2020	**18-3027**	**18-3042**	**18-7003**	**18-7012**
700	YFM700 Grizzly EPS XT-R	2020	**18-3027**	**18-3042**	**18-7003**	**18-7012**
700	YFM700R Raptor	2006 - 2012	**18-3045**	**18-3041**	**18-7008**	**18-7002**
700	YFM700R Raptor	2013 - 2020	**18-3045**	**18-3040**	**18-7008**	**18-7010**

UTV CALIPER REBUILD KITS

CODE = B **KEYWORD = 5**

CC	Model	Year	Caliper Rebuild Kit Front	Caliper Rebuild Kit Rear	Brake Pad Retaining Pin Kit Front	Brake Pad Retaining Pin Kit Rear
Arctic Cat™						
500	Prowler 500	2017 - 2020			18-7006	18-7006
Can-Am™						
450	Outlander MAX 450 6x6	2019 - 2020	18-3170	18-3170	18-7023	18-7023
500	Defender 500	2017 - 2020	18-3263	18-3264	18-7010	18-7010
500	Defender 500 DPS	2017 - 2020	18-3263	18-3264	18-7010	18-7010
500	Defender 500 DPS CAMO	2017	18-3263	18-3264	18-7010	18-7010
650	Outlander 650 6x6	2015 - 2018	18-3170	18-3170	18-7023	18-7023
650	Outlander MAX 650 6x6	2019 - 2020	18-3170	18-3170	18-7023	18-7023
800	Commander 800 DPS	2013 - 2020	18-3004	18-3004	18-7006	18-7006
800	Commander 800 Early Build 14mm	2013	18-3004	18-3004	18-7006	18-7006
800	Commander 800 Late Build 16mm	2013	18-3004	18-3004	18-7006	18-7006
800	Commander 800 LTD	2016	18-3004	18-3004	18-7006	18-7006
800	Commander 800 STD	2011 - 2020	18-3004	18-3004	18-7006	18-7006
800	Commander 800 XT	2011 - 2020	18-3004	18-3004	18-7006	18-7006
800	Commander 800 XTP	2016	18-3004	18-3004	18-7006	18-7006
800	Commander MAX 800 DPS	2016 - 2020	18-3078	18-3265	18-7029	18-7002
800	Defender 800	2016 - 2020	18-3263	18-3263	18-7010	18-7010
800	Defender 800 DPS	2016 - 2020	18-3263	18-3263	18-7010	18-7010
800	Defender 800 DPS Built After 11/2016	2017	18-3263	18-3263	18-7010	18-7010
800	Defender 800 DPS Built Before 11/2016	2017	18-3263	18-3263	18-7010	18-7010
800	Defender 800 XT	2016 - 2020	18-3263	18-3263	18-7010	18-7010
800	Defender MAX 800 DPS	2017 - 2020	18-3263	18-3263	18-7010	18-7010
800	Defender MAX 800 XT	2017 - 2020	18-3263	18-3263	18-7010	18-7010
800	Maverick Trail 800R	2018 - 2020	18-3263	18-3264	18-7010	18-7010
800	Maverick Trail 800R DPS	2018 - 2020	18-3263	18-3264	18-7010	18-7010
900	Maverick X3	2017	18-3263	18-3264	18-7010	18-7010
900	Maverick X3 900 HO	2018	18-3263	18-3264	18-7010	18-7010
900	Maverick X3 MAX TURBO	2018 - 2020	18-3263	18-3264	18-7010	18-7010
900	Maverick X3 MAX TURBO R	2018 - 2020	18-3263	18-3264	18-7010	18-7010
900	Maverick X3 MAX TURBO R XDS	2018 - 2020	18-3263	18-3264	18-7010	18-7010
900	Maverick X3 MAX TURBO R XRS	2018 - 2020	18-3263	18-3264	18-7010	18-7010
900	Maverick X3 MAX TURBO R XRS W/ SMART-LOK	2018	18-3263	18-3264	18-7010	18-7010
900	Maverick X3 MAX TURBO RR XDS	2020	18-3263	18-3264	18-7010	18-7010
900	Maverick X3 MAX TURBO RR XMR	2020	18-3263	18-3264	18-7010	18-7010
900	Maverick X3 MAX TURBO RR XRS	2020	18-3263	18-3264	18-7010	18-7010
900	Maverick X3 TURBO	2018 - 2020	18-3263	18-3264	18-7010	18-7010
900	Maverick X3 TURBO R	2018 - 2020	18-3263	18-3264	18-7010	18-7010
900	Maverick X3 TURBO R XDS	2018 - 2020	18-3263	18-3264	18-7010	18-7010
900	Maverick X3 TURBO R XMR	2018 - 2019	18-3263	18-3264	18-7010	18-7010
900	Maverick X3 TURBO R XRC	2018 - 2019	18-3263	18-3264	18-7010	18-7010
900	Maverick X3 TURBO R XRS	2018 - 2019	18-3263	18-3264	18-7010	18-7010
900	Maverick X3 TURBO R XRS W/ SMART-LOK	2018	18-3263	18-3264	18-7010	18-7010
900	Maverick X3 TURBO RR XDS	2020	18-3263	18-3264	18-7010	18-7010
900	Maverick X3 TURBO RR XMR	2020	18-3263	18-3264	18-7010	18-7010
900	Maverick X3 TURBO RR XRC	2020	18-3263	18-3264	18-7010	18-7010
900	Maverick X3 TURBO RR XRS	2020	18-3263	18-3264	18-7010	18-7010
900	Maverick X3 TURBO XMR	2018 - 2020	18-3263	18-3264	18-7010	18-7010
900	Maverick X3 TURBO XRC	2018 - 2020	18-3263	18-3264	18-7010	18-7010
900	Maverick X3 XDS	2017	18-3263	18-3264	18-7010	18-7010
900	Maverick X3 XRS	2017	18-3263	18-3264	18-7010	18-7010
1000	Commander 1000 DPS	2016 - 2018	18-3004	18-3004	18-7006	18-7006
1000	Commander 1000 DPS	2019 - 2020	18-3078	18-3004	18-7029	18-7006
1000	Commander 1000 Early Build 14mm	2013	18-3004	18-3004	18-7006	18-7006
1000	Commander 1000 Late Build 16mm	2013	18-3004	18-3004	18-7006	18-7006
1000	Commander 1000 LTD	2013 - 2018	18-3004	18-3004	18-7006	18-7006
1000	Commander 1000 LTD	2019 - 2020	18-3078	18-3004	18-7029	18-7006
1000	Commander 1000 STD	2011 - 2018	18-3004	18-3004	18-7006	18-7006
1000	Commander 1000 STD	2019	18-3078	18-3004	18-7029	18-7006
1000	Commander 1000 XT	2016 - 2018	18-3004	18-3004	18-7006	18-7006
1000	Commander 1000 XT	2019 - 2020	18-3078	18-3004	18-7029	18-7006
1000	Commander 1000 XT/DPS	2013 - 2015	18-3004	18-3004	18-7006	18-7006
1000	Commander 1000 XT/LTD/DPS	2011 - 2012	18-3004	18-3004	18-7006	18-7006
1000	Commander 1000 XTP	2014 - 2017	18-3004	18-3004	18-7006	18-7006
1000	Commander MAX 1000 DPS	2018 - 2019	18-3078	18-3041	18-7029	18-7002
1000	Commander MAX 1000 LTD	2015 - 2020	18-3078	18-3041	18-7029	18-7002
1000	Commander MAX 1000 STD	2015 - 2019	18-3078	18-3041	18-7029	18-7002
1000	Commander MAX 1000 XT	2018 - 2020	18-3078	18-3041	18-7029	18-7002
1000	Commander MAX 1000 XT/DPS	2015 - 2017	18-3078	18-3041	18-7029	18-7002
1000	Commander MAX 1000 XT/DPS/LTD	2014	18-3078	18-3041	18-7029	18-7002
1000	Commander MAX 1000 XTP	2015	18-3078	18-3041	18-7029	18-7002

UTV CALIPER REBUILD KITS

CODE = B **KEYWORD = 5**

CC	Model	Year	Caliper Rebuild Kit Front	Caliper Rebuild Kit Rear	Brake Pad Retaining Pin Kit Front	Brake Pad Retaining Pin Kit Rear
Can-Am™						
1000	Defender 1000	2016 - 2019	18-3263	18-3263	18-7010	18-7010
1000	Defender 1000 DPS	2016 - 2020	18-3263	18-3263	18-7010	18-7010
1000	Defender 1000 DPS Built After 11/2016	2017	18-3263	18-3263	18-7010	18-7010
1000	Defender 1000 DPS Built Before 11/2016	2017	18-3263	18-3263	18-7010	18-7010
1000	Defender 1000 PRO DPS	2020	18-3263	18-3264	18-7010	18-7010
1000	Defender 1000 PRO XT	2020	18-3263	18-3264	18-7010	18-7010
1000	Defender 1000 XMR	2018 - 2020	18-3263	18-3263	18-7010	18-7010
1000	Defender 1000 XT	2016 - 2020	18-3263	18-3263	18-7010	18-7010
1000	Defender 1000 XTP	2018 - 2020	18-3263	18-3263	18-7010	18-7010
1000	Defender MAX 1000	2018 - 2019	18-3263	18-3263	18-7010	18-7010
1000	Defender MAX 1000 DPS	2017	18-3263	18-3264	18-7010	18-7010
1000	Defender MAX 1000 DPS	2018 - 2019	18-3263	18-3263	18-7010	18-7010
1000	Defender MAX 1000 DPS	2020	18-3263	18-3264	18-7010	18-7010
1000	Defender MAX 1000 LONE STAR	2018 - 2019	18-3263	18-3263	18-7010	18-7010
1000	Defender MAX 1000 LONE STAR	2020	18-3263	18-3264	18-7010	18-7010
1000	Defender MAX 1000 XMR	2019 - 2020	18-3263	18-3264	18-7010	18-7010
1000	Defender MAX 1000 XT	2017	18-3263	18-3264	18-7010	18-7010
1000	Defender MAX 1000 XT	2018 - 2019	18-3263	18-3263	18-7010	18-7010
1000	Defender MAX 1000 XT	2020	18-3263	18-3264	18-7010	18-7010
1000	Maverick 1000 STD	2013 - 2018	18-3004	18-3041	18-7006	18-7002
1000	Maverick 1000 TURBO	2016 - 2017	18-3004	18-3041	18-7006	18-7002
1000	Maverick 1000 TURBO XDS	2015 - 2016	18-3078	18-3041	18-7029	18-7002
1000	Maverick 1000 TURBO XRS	2016	18-3078	18-3041	18-7029	18-7002
1000	Maverick 1000 XC	2016 - 2017	18-3004	18-3041	18-7006	18-7002
1000	Maverick 1000 XDS	2015 - 2016	18-3078	18-3041	18-7029	18-7002
1000	Maverick 1000 XMR	2014 - 2018	18-3078	18-3041	18-7029	18-7002
1000	Maverick 1000 XRS	2013 - 2015	18-3004	18-3041	18-7006	18-7002
1000	Maverick 1000 XXC	2014 - 2017	18-3004	18-3041	18-7006	18-7002
1000	Maverick MAX 1000 STD	2014 - 2015	18-3078	18-3041	18-7029	18-7002
1000	Maverick MAX 1000 STD	2016	18-3004	18-3041	18-7006	18-7002
1000	Maverick MAX 1000 STD	2017 - 2018	18-3078	18-3041	18-7029	18-7002
1000	Maverick MAX 1000 TURBO	2016 - 2017	18-3078	18-3041	18-7029	18-7002
1000	Maverick MAX 1000 TURBO XDS	2015 - 2017	18-3078	18-3041	18-7029	18-7002
1000	Maverick MAX 1000 TURBO XRS	2016 - 2017	18-3078	18-3041	18-7029	18-7002
1000	Maverick MAX 1000 XC/XXC	2016	18-3004	18-3041	18-7006	18-7002
1000	Maverick MAX 1000 XDS	2014 - 2016	18-3078	18-3041	18-7029	18-7002
1000	Maverick MAX 1000 XMR	2017 - 2018	18-3078	18-3041	18-7029	18-7002
1000	Maverick MAX 1000 XRS	2014 - 2015	18-3078	18-3041	18-7029	18-7002
1000	Maverick Sport 1000	2019 - 2020	18-3263	18-3264	18-7010	18-7010
1000	Maverick Sport 1000 DPS	2019 - 2020	18-3263	18-3264	18-7010	18-7010
1000	Maverick Sport 1000R DPS	2019 - 2020	18-3263	18-3264	18-7010	18-7010
1000	Maverick Sport 1000R XMR	2019 - 2020	18-3263	18-3264	18-7010	18-7010
1000	Maverick Sport 1000R XRC	2019 - 2020	18-3263	18-3264	18-7010	18-7010
1000	Maverick Sport 1000R XXC	2020	18-3263	18-3264	18-7010	18-7010
1000	Maverick Sport MAX 1000R DPS	2019 - 2020	18-3263	18-3264	18-7010	18-7010
1000	Maverick Trail 1000	2018 - 2020	18-3263	18-3264	18-7010	18-7010
1000	Maverick Trail 1000 DPS	2018 - 2020	18-3263	18-3264	18-7010	18-7010
1000	Outlander 1000 EFI 6x6	2015 - 2018	18-3170	18-3170	18-7023	18-7023
1000	Outlander MAX 1000 EFI 6x6	2019 - 2020	18-3170	18-3170	18-7023	18-7023
Honda™						
500	Pioneer 500	2015 - 2020		18-3051		
700	Pioneer 700	2014 - 2020		18-3051		
700	Pioneer 700 DELUXE	2017 - 2020		18-3051		
700	Pioneer 700-4	2014 - 2020		18-3051		
700	Pioneer 700-4 DELUXE	2017 - 2020		18-3051		
1000	Pioneer 1000	2016 - 2020	18-3266	18-3239		
1000	Pioneer 1000 DELUXE	2020	18-3266	18-3239		
1000	Pioneer 1000 LIMITED	2017 - 2019	18-3266	18-3239		
1000	Pioneer 1000-5	2016 - 2020	18-3266	18-3239		
1000	Pioneer 1000-5 DELUXE	2016 - 2020	18-3266	18-3239		
1000	Pioneer 1000-5 LIMITED	2017 - 2020	18-3266	18-3239		
1000	Talon 1000R SXS1000S2R	2019 - 2020	18-3266	18-3266		
1000	Talon 1000X SXS1000S2X	2019 - 2020	18-3266	18-3266		
1000	Talon 1000X-4 FOX LIVE SXS1000S4D	2020	18-3266	18-3266		
1000	Talon 1000X-4 SXS1000S4	2020	18-3266	18-3266		
Kawasaki™						
700	MULE PRO-MX	2019 - 2020		18-3294		18-7002
700	MULE PRO-MX LE	2019 - 2020		18-3294		18-7002
750	TERYX 4 4x4	2012 - 2013	18-3004		18-7006	
750	TERYX 750 4x4	2008 - 2011	18-3009		18-7002	
750	TERYX 750 4x4	2012 - 2013	18-3004		18-7006	

UTV CALIPER REBUILD KITS

CODE = B **KEYWORD = 5**

CC	Model	Year	Caliper Rebuild Kit Front	Caliper Rebuild Kit Rear	Brake Pad Retaining Pin Kit Front	Brake Pad Retaining Pin Kit Rear
Kawasaki™						
800	MULE PRO-FX 800	2015 - 2020	**18-3004**	**18-3039**	**18-7006**	**18-7008**
800	MULE PRO-FX 800 LE	2019 - 2020	**18-3004**	**18-3039**	**18-7006**	**18-7008**
800	MULE PRO-FXR 800	2018 - 2020	**18-3004**	**18-3039**	**18-7006**	**18-7008**
800	MULE PRO-FXT 800	2015 - 2020	**18-3004**	**18-3039**	**18-7006**	**18-7008**
800	TERYX 4 4x4 800	2014 - 2020	**18-3004**		**18-7006**	
800	TERYX 4 4x4 800 LE	2020	**18-3004**		**18-7006**	
800	TERYX 4x4 800	2014 - 2020	**18-3004**		**18-7006**	
800	TERYX 4x4 800 LE	2020	**18-3004**		**18-7006**	
1000	MULE PRO-DX	2016 - 2018	**18-3004**	**18-3039**	**18-7006**	**18-7008**
1000	MULE PRO-DXT	2016 - 2018	**18-3004**	**18-3039**	**18-7006**	**18-7008**
1000	TERYX KRX 1000	2020	**18-3310**	**18-3311**		
Polaris™						
	LSV ELECTRIC 4x4	2011 - 2012	**18-3250**	**18-3248**		
	Ranger EV 4x4	2010 - 2020	**18-3250**	**18-3248**		
	Ranger EV LIION	2016 - 2018	**18-3250**	**18-3248**		
	Ranger EV Midsize INTL	2014	**18-3250**	**18-3248**		
250	Big Boss 250 4x6	1989 - 1992	**18-3186**			
250	Big Boss 250 6x6	1991 - 1993	**18-3186**			
300	Big Boss 300 6x6	1994	**18-3186**			
325	ACE 325	2014 - 2016	**18-3251**	**18-3185**		
325	ACE 325 EU	2015	**18-3251**	**18-3185**		
325	ACE 325 HD	2015	**18-3251**	**18-3185**		
325	Ranger 325 ETX	2015 - 2016	**18-3252**	**18-3185**		
325	Ranger 325 ETX EU	2015	**18-3252**	**18-3185**		
350	Big Boss 350L 6x6	1993	**18-3186**			
400	Big Boss 400L 6x6	1994 - 1997	**18-3186**			
400	Magnum 400L 6x6	1996 - 1997	**18-3186**			
400	Ranger 4x4 400	2010 - 2014	**18-3252**	**18-3185**		
425	Magnum 425 6x6	1996 - 1997	**18-3186**			
500	ACE 500	2017 - 2019	**18-3248**	**18-3186**		
500	Big Boss 500 6x6	1998 - 1999	**18-3186**			
500	Big Boss 500 6x6	2000 - 2002	**18-3185**			
500	PTV Series 10 6x6	2003	**18-3185**			
500	Ranger 2x4 500	2005 - 2008	**18-3252**	**18-3185**		
500	Ranger 2x4 500	2009	**18-3250**			
500	Ranger 2x4 500 Built Before 1/15/07	2007	**18-3252**			
500	Ranger 4x4 500	1999 - 2002	**18-3186**			
500	Ranger 4x4 500	2004 - 2006	**18-3252**	**18-3185**		
500	Ranger 4x4 500 Built Before 1/15/07	2007	**18-3252**	**18-3185**		
500	Ranger 4x4 500 Crew	2011 - 2013	**18-3250**	**18-3248**		
500	Ranger 4x4 500 EFI	2006	**18-3252**	**18-3185**		
500	Ranger 4x4 500 EFI	2008	**18-3250**	**18-3252**		
500	Ranger 4x4 500 EFI	2009 - 2010	**18-3250**	**18-3248**		
500	Ranger 4x4 500 EFI	2011	**18-3250**	**18-3185**		
500	Ranger 4x4 500 EFI	2012 - 2013	**18-3252**	**18-3185**		
500	Ranger 4x4 500 EFI Built After 8/28/06	2007	**18-3250**	**18-3252**		
500	Ranger 4x4 500 EFI Built Before 8/28/06	2007	**18-3250**	**18-3252**		
500	Ranger 500 2WD	2017 - 2019	**18-3252**	**18-3185**		
500	Ranger 500 4x4	2019 - 2020	**18-3252**	**18-3185**		
500	Ranger 500 ETX	2017	**18-3252**	**18-3185**		
500	Ranger 6x6 500	1999 - 2002	**18-3185**			
500	Ranger 6x6 500	2004 - 2005	**18-3252**			
500	Ranger Series 10 4x4 & 6x6	2007	**18-3186**	**18-3188**		
500	Ranger Series 11 4x4 & 6x6	2007	**18-3252**			
500	Sportsman 500 6x6	2000 - 2008	**18-3185**			
570	ACE 570	2015	**18-3186**	**18-3185**		
570	ACE 570	2016	**18-3251**	**18-3185**		
570	ACE 570	2017 - 2019	**18-3248**	**18-3186**		
570	ACE 570 EU	2015 - 2018	**18-3251**	**18-3185**		
570	ACE 570 HD	2015 - 2016	**18-3251**	**18-3185**		
570	ACE 570 HD	2017 - 2019	**18-3252**	**18-3186**		
570	ACE 570 MD	2016	**18-3251**	**18-3185**		
570	Ranger 570	2014 - 2020	**18-3252**	**18-3185**		
570	Ranger 570 Crew	2014 - 2015	**18-3250**	**18-3248**		
570	Ranger 570 Crew	2016 - 2020	**18-3250**	**18-3252**		
570	Ranger 570 Crew EPS	2014 - 2015	**18-3250**	**18-3248**		
570	Ranger 570 Crew EPS	2016 - 2020	**18-3250**	**18-3252**		
570	Ranger 570 EPS	2014 - 2019	**18-3252**	**18-3185**		
570	Ranger 570 EU	2015 - 2016	**18-3252**	**18-3185**		
570	Ranger 570 Full Size	2015 - 2016	**18-3250**	**18-3252**		

CODE = B | KEYWORD = 5

CC	Model	Year	Caliper Rebuild Kit Front	Caliper Rebuild Kit Rear	Brake Pad Retaining Pin Kit Front	Brake Pad Retaining Pin Kit Rear
Polaris™						
570	Ranger 570 Full Size	2017 - 2020	18-3250	18-3248		
570	Ranger 570 Full Size Crew	2015	18-3250	18-3252		
570	Ranger 570 Full Size Crew	2016	18-3250	18-3186		
570	Ranger 570 Full Size With Strut	2016	18-3250	18-3252		
570	Ranger 570 HD	2019	18-3252	18-3185		
570	Ranger 570 INTL	2014	18-3252	18-3185		
570	Ranger 570 XP	2016	18-3250	18-3186		
570	Ranger 570-6 Full Size Crew	2016 - 2020	18-3250	18-3251		
570	RZR 570 EFI	2012 - 2020	18-3187	18-3186		
570	RZR 570 EFI EPS	2018 - 2020	18-3187	18-3186		
570	RZR 570 EU	2015 - 2018	18-3187	18-3186		
570	RZR 570 S	2017	18-3187	18-3186		
570	Sportsman 570 6x6	2017 - 2020	18-3252	18-3248		
570	Sportsman 570 6x6 Tractor	2017 - 2018	18-3252	18-3248		
700	Ranger 4x4 700	2005 - 2006	18-3252	18-3185		
700	Ranger 4x4 700	2008 - 2009	18-3250	18-3252		
700	Ranger 4x4 700 Built Before 1/15/07	2007	18-3252	18-3248		
700	Ranger 4x4 700 Crew	2008 - 2009	18-3250	18-3248		
700	Ranger 6x6 700 EFI	2006	18-3252	18-3248		
700	Ranger 6x6 700 EFI	2007	18-3252	18-3252		
700	Ranger 6x6 700 EFI	2008	18-3250	18-3252		
700	Ranger 6x6 700 EFI	2009	18-3250	18-3248		
700	Ranger TM 700	2004 - 2006	18-3252			
800	Forest 800 6x6	2015	18-3185	18-3188		
800	Ranger 4x4 800 EFI	2010	18-3250	18-3252		
800	Ranger 4x4 800 EFI	2011 - 2014	18-3250	18-3248		
800	Ranger 4x4 800 EFI CREW	2010 - 2014	18-3250	18-3251		
800	Ranger 4x4 800 EFI MIDSIZE	2013 - 2014	18-3252	18-3185		
800	Ranger 6x6 800	2010 - 2016	18-3250	18-3251		
800	Ranger XP 800	2012	18-3250	18-3248		
800	RZR 4 800	2010 - 2014	18-3250	18-3248		
800	RZR 800	2008 - 2014	18-3187	18-3186		
800	RZR 800 Built After 1/01/10	2010	18-3187	18-3186		
800	RZR 800 Built Before 12/31/09	2010	18-3187			
800	RZR S 800	2009 - 2014	18-3187	18-3186		
800	RZR S 800 Built After 3/22/10	2010	18-3187	18-3186		
800	RZR S 800 Built Before 3/21/10	2010	18-3187			
800	Sportsman 800 EFI 6x6	2009 - 2014	18-3185	18-3188		
800	Sportsman 800 EFI 6x6 Forest	2013 - 2014	18-3185	18-3188		
900	ACE 900 EFI EPS	2016	18-3251	18-3185		
900	ACE 900 EPS XC	2017 - 2019	18-3251	18-3185		
900	Brutus HD 900	2013 - 2015	18-3250	18-3248		
900	Ranger 4x4 900 Diesel	2011 - 2014	18-3250	18-3248		
900	Ranger 4x4 900 Diesel Crew	2012 - 2014	18-3250	18-3251		
900	Ranger 900 Crew	2014 - 2019	18-3250	18-3251		
900	Ranger 900 Crew EPS	2014 - 2019	18-3250	18-3251		
900	Ranger 900 XP	2013 - 2019	18-3250	18-3248		
900	Ranger 900 XP Crew	2018	18-3250	18-3251		
900	Ranger 900 XP EPS	2018 - 2019	18-3250	18-3248		
900	Ranger 900 XP EU	2015 - 2016	18-3250	18-3252		
900	Ranger 900 XP High Lifter	2016	18-3250	18-3248		
900	Ranger 900D HIPPO MPS	2014	18-3250	18-3251		
900	Ranger Diesel HST/Deluxe	2014	18-3250	18-3248		
900	Ranger Diesel INTL	2014	18-3250	18-3252		
900	RZR 4 900	2015 - 2018	18-3250	18-3251		
900	RZR 4 XP 900	2012 - 2014	18-3250	18-3251		
900	RZR 4 XP JAGGED X	2013	18-3250	18-3251		
900	RZR 900 50 55 INCH	2015 - 2017	18-3251	18-3187		
900	RZR 900 50 INCH	2018 - 2020	18-3251	18-3187		
900	RZR 900 50 INCH EPS	2018 - 2020	18-3251	18-3187		
900	RZR 900 50 INCH MD	2017	18-3251	18-3187		
900	RZR 900 60 INCH	2016 - 2019	18-3251	18-3187		
900	RZR 900 60 INCH Built After 3/2/15	2015	18-3251	18-3187		
900	RZR 900 60 INCH Built Before 3/1/15	2015	18-3251	18-3187		
900	RZR 900 S 60 INCH	2020	18-3251	18-3187		
900	RZR XP 900	2011 - 2014	18-3250	18-3248		
1000	General 1000 EPS	2016	18-3250	18-3251		
1000	General 1000 EPS	2017 - 2019	18-3250	18-3187		
1000	General 1000 EPS Deluxe	2019 - 2020	18-3250	18-3187		
1000	General 1000 EPS Premium	2019 - 2020	18-3250	18-3187		
1000	General 1000 EPS Sport	2020	18-3250	18-3187		

UTV CALIPER REBUILD KITS

CODE = B **KEYWORD = 5**

CC	Model	Year	Caliper Rebuild Kit Front	Caliper Rebuild Kit Rear	Brake Pad Retaining Pin Kit Front	Brake Pad Retaining Pin Kit Rear
Polaris™						
1000	General 4 1000 EPS	2018 - 2020	18-3250	18-3251		
1000	General 4 1000 EPS Built After 5/15/17	2017	18-3250	18-3251		
1000	General 4 1000 EPS Built Before 5/15/17	2017	18-3250	18-3251		
1000	General XP 1000 EPS	2020	18-3250	18-3252		
1000	General XP 4 1000 EPS Deluxe	2020	18-3250	18-3251		
1000	Ranger 1000 Diesel	2015 - 2018	18-3250	18-3248		
1000	Ranger 1000 Diesel Crew	2015 - 2018	18-3250	18-3251		
1000	Ranger 1000 Diesel EU	2015 - 2016	18-3250	18-3252		
1000	Ranger 1000 EPS	2020	18-3250	18-3252		
1000	Ranger 1000 EPS BASE	2018 - 2019	18-3250	18-3252		
1000	Ranger 1000 EPS Crew	2020	18-3250	18-3251		
1000	Ranger 1000 EPS Full Size	2020	18-3250	18-3252		
1000	Ranger 1000 EPS Full Size Crew	2020	18-3250	18-3251		
1000	Ranger 1000 EPS HD MD	2019	18-3250	18-3252		
1000	Ranger 1000 EPS Texas Edition	2020	18-3250	18-3252		
1000	Ranger HST	2015 - 2016	18-3250	18-3252		
1000	Ranger XP 1000	2017	18-3250	18-3252		
1000	Ranger XP 1000 Crew	2017	18-3250	18-3251		
1000	Ranger XP 1000 Crew EPS	2017	18-3250	18-3251		
1000	Ranger XP 1000 Crew High Lifter	2017	18-3250	18-3251		
1000	Ranger XP 1000 Crew Hunter	2017	18-3250	18-3251		
1000	Ranger XP 1000 Crew NSTR	2017	18-3250	18-3251		
1000	Ranger XP 1000 EPS	2017 - 2020	18-3250	18-3252		
1000	Ranger XP 1000 EPS Crew	2020	18-3250	18-3251		
1000	Ranger XP 1000 EPS Crew Built After 7/01/18	2019	18-3250	18-3251		
1000	Ranger XP 1000 EPS Crew Built Before 7/01/18	2019	18-3250	18-3251		
1000	Ranger XP 1000 EPS Crew Mud	2019 - 2020	18-3250	18-3251		
1000	Ranger XP 1000 EPS Crew NSTR	2018 - 2020	18-3250	18-3251		
1000	Ranger XP 1000 EPS Crew Texas Edition	2020	18-3250	18-3251		
1000	Ranger XP 1000 EPS Mud	2020	18-3250	18-3252		
1000	Ranger XP 1000 EPS NSTR	2020	18-3250	18-3252		
1000	Ranger XP 1000 High Lifter	2017	18-3250	18-3252		
1000	Ranger XP 1000 Hunter	2017	18-3250	18-3252		
1000	Ranger XP 1000 NSTR	2017	18-3250	18-3252		
1000	Ranger XP 1000 Ranch	2017	18-3250	18-3252		
1000	RZR 1000 60 INCH	2016 - 2020	18-3251	18-3187		
1000	RZR RS1	2018 - 2020	18-3250	18-3305		
1000	RZR S4 1000	2019 - 2020	18-3250	18-3251		
1000	RZR Turbo Pro XP	2020	18-3253	18-3305		
1000	RZR Turbo Pro XP 4	2020	18-3308	18-3251		
1000	RZR XP 1000	2014 - 2020	18-3250	18-3251		
1000	RZR XP 1000 Dynamix	2019	18-3250	18-3251		
1000	RZR XP 1000 High Lifter	2016 - 2020	18-3250	18-3251		
1000	RZR XP 1000 High Lifter Built After 10/3/16	2017	18-3250	18-3251		
1000	RZR XP 1000 High Lifter Built Before 10/3/16	2017	18-3250	18-3251		
1000	RZR XP 1000 INTL	2015	18-3250	18-3251		
1000	RZR XP 1000 LE	2020	18-3250	18-3251		
1000	RZR XP 1000 Premium	2020	18-3250	18-3251		
1000	RZR XP 1000 Ride Command	2017 - 2019	18-3250	18-3251		
1000	RZR XP 1000 Trails & Rocks	2018 - 2020	18-3250	18-3251		
1000	RZR XP 1000 Trails & Rocks Built After 10/3/16	2017	18-3250	18-3251		
1000	RZR XP 1000 Trails & Rocks Built Before 10/3/16	2017	18-3250	18-3251		
1000	RZR XP 4 1000	2014 - 2020	18-3250	18-3251		
1000	RZR XP 4 1000 Built After 10/20/15	2016	18-3250	18-3251		
1000	RZR XP 4 1000 Built After 10/3/16	2017	18-3250	18-3251		
1000	RZR XP 4 1000 Built Before 10/19/15	2016	18-3250	18-3251		
1000	RZR XP 4 1000 Built Before 10/3/16	2017	18-3250	18-3251		
1000	RZR XP 4 1000 Dynamix	2019	18-3250	18-3251		
1000	RZR XP 4 1000 High Lifter	2018 - 2020	18-3250	18-3251		
1000	RZR XP 4 1000 High Lifter Built After 10/3/16	2017	18-3250	18-3251		
1000	RZR XP 4 1000 High Lifter Built Before 10/3/16	2017	18-3250	18-3251		
1000	RZR XP 4 1000 Ride Command	2018 - 2019	18-3250	18-3251		
1000	RZR XP 4 TURBO	2016 - 2020	18-3253	18-3251		
1000	RZR XP 4 TURBO Built After 6/5/17	2018	18-3253	18-3251		
1000	RZR XP 4 TURBO Built Before 6/6/17	2018	18-3253	18-3251		
1000	RZR XP 4 TURBO S	2019	18-3253	18-3251		
1000	RZR XP 4 TURBO S	2020	18-3306	18-3307		
1000	RZR XP 4 TURBO S Velocity	2020	18-3306	18-3307		
1000	RZR XP TURBO	2016 - 2020	18-3253	18-3251		
1000	RZR XP TURBO Built After 6/5/17	2018	18-3253	18-3251		

UTV CALIPER REBUILD KITS

CODE = B **KEYWORD = 5**

CC	Model	Year	Caliper Rebuild Kit Front	Caliper Rebuild Kit Rear	Brake Pad Retaining Pin Kit Front	Brake Pad Retaining Pin Kit Rear
Polaris™						
1000	RZR XP TURBO Built Before 6/6/17	2018	**18-3253**	**18-3251**		
1000	RZR XP TURBO MD	2016	**18-3253**	**18-3251**		
1000	RZR XP TURBO S	2018 - 2020	**18-3253**	**18-3251**		
1000	RZR XP TURBO S Velocity	2020	**18-3253**	**18-3251**		
1000	RZR XP TURBO Tractor	2017	**18-3253**	**18-3251**		
1000	RZR XP TURBO Tractor Built After 6/5/17	2018	**18-3253**	**18-3251**		
1000	RZR XP TURBO Tractor Built Before 6/6/17	2018	**18-3253**	**18-3251**		
Yamaha™						
450	450 RHINO	2006 - 2009	**18-3004**	**18-3041**	**18-7006**	**18-7002**
660	660 RHINO	2004 - 2007	**18-3004**	**18-3041**	**18-7006**	**18-7002**
700	700 RHINO FI	2008 - 2013	**18-3004**	**18-3070**	**18-7006**	**18-7006**
700	VIKING 700	2014 - 2020	**18-3078**	**18-3004**	**18-7029**	**18-7006**
700	VIKING 700 EPS	2018 - 2020	**18-3078**	**18-3004**	**18-7029**	**18-7006**
700	VIKING 700 EPS Red/Green	2018	**18-3078**	**18-3004**	**18-7029**	**18-7006**
700	VIKING 700 VI EPS	2015 - 2020	**18-3078**	**18-3004**	**18-7029**	**18-7006**
700	VIKING 700 VI EPS Hunter	2018 - 2020	**18-3078**	**18-3004**	**18-7029**	**18-7006**
700	VIKING 700 VI EPS Ranch	2018 - 2020	**18-3078**	**18-3004**	**18-7029**	**18-7006**
700	WOLVERINE	2016 - 2018	**18-3078**	**18-3004**	**18-7029**	**18-7006**
700	WOLVERINE EPS	2017	**18-3078**	**18-3004**	**18-7029**	**18-7006**
700	WOLVERINE R-SPEC	2016	**18-3078**	**18-3004**	**18-7029**	**18-7006**
700	WOLVERINE R-SPEC EPS	2016 - 2018	**18-3078**	**18-3004**	**18-7029**	**18-7006**
700	WOLVERINE R-SPEC EPS SE	2016 - 2017	**18-3078**	**18-3004**	**18-7029**	**18-7006**
700	WOLVERINE R-SPEC Hunter	2018	**18-3078**	**18-3004**	**18-7029**	**18-7006**
850	WOLVERINE X2	2019 - 2020	**18-3078**	**18-3004**	**18-7029**	**18-7006**
850	WOLVERINE X2 R-SPEC	2019 - 2020	**18-3078**	**18-3004**	**18-7029**	**18-7006**
850	WOLVERINE X2 XT-R	2020	**18-3078**	**18-3004**	**18-7029**	**18-7006**
850	WOLVERINE X4	2018 - 2020	**18-3078**	**18-3004**	**18-7029**	**18-7006**
850	WOLVERINE X4 Hunter	2018 - 2020	**18-3078**	**18-3004**	**18-7029**	**18-7006**
850	WOLVERINE X4 SE	2018 - 2019	**18-3078**	**18-3004**	**18-7029**	**18-7006**
850	WOLVERINE X4 XT-R	2020	**18-3078**	**18-3004**	**18-7029**	**18-7006**
1000	YXZ1000R EPS	2016 - 2018	**18-3239**	**18-3240**		
1000	YXZ1000R EPS	2019 - 2020	**18-3266**	**18-3292**		
1000	YXZ1000R EPS SE	2017 - 2018	**18-3239**	**18-3240**		
1000	YXZ1000R EPS SE	2019 - 2020	**18-3266**	**18-3292**		
1000	YXZ1000R EPS SS	2017 - 2018	**18-3239**	**18-3240**		
1000	YXZ1000R EPS SS	2019 - 2020	**18-3266**	**18-3292**		
1000	YXZ1000R EPS SS SE	2017 - 2018	**18-3239**	**18-3240**		
1000	YXZ1000R EPS SS SE	2019 - 2020	**18-3266**	**18-3292**		
1000	YXZ1000R EPS SS XTR	2020	**18-3266**	**18-3292**		
1000	YXZ1000R SE	2016	**18-3239**	**18-3240**		

ATV BRAKE DRUM SEALS

CODE = B **KEYWORD = 5**

- Direct OEM replacement seals
- Protect expensive brake components and prolong shoe life by replacing worn seals

CC	Model	Year	Brake Drum Seal - Front	Brake Drum Seal - Rear
Honda™				
90	TRX90	1993 - 2020		**30-7601**
200	TRX200	1990 - 1997		**30-7601**
200	TRX200D	1990 - 1997		**30-7601**
250	ATC250ES	1986 - 1987		**30-6701**
250	ATC250SX	1985 - 1987		**30-6701**
250	TRX250 Fourtrax	1985 - 1987		**30-6701**
300	TRX300 Fourtrax	1988 - 2000	**30-15901**	**30-7601**
300	TRX300FW Fourtrax 4x4	1988 - 2000	**30-20301**	**30-7601**
350	TRX350D	1987		**30-6701**
350	TRX350D	1988 - 1989	**30-20301**	**30-6701**
350	TRX350FE	2000 - 2006	**30-22001**	**30-7602**
350	TRX350FM Fourtrax Rancher	2000 - 2006	**30-22001**	**30-7602**
350	TRX350TE	2000 - 2006	**30-22001**	**30-7602**
350	TRX350TM Fourtrax Rancher	2000 - 2006	**30-22001**	**30-7602**
400	TRX400FA	2004 - 2007	**30-22001**	**30-7602**
400	TRX400FGA Fourtrax Rancher 4x4	2004 - 2007	**30-22001**	**30-7602**
400	TRX400FW Fourtrax Foreman 4x4	1995 - 2001	**30-20301**	**30-7602**
400	TRX400FW Fourtrax Foreman 4x4	2002 - 2003	**30-22001**	**30-7602**
420	TRX420 FA Solid Axle	2014 - 2020		**30-7602**
420	TRX420 FE	2014 - 2020		**30-7602**
420	TRX420 FM	2014 - 2020		**30-7602**
420	TRX420 FPA Solid Axle	2014		**30-7602**
420	TRX420 TE	2014 - 2020		**30-7602**
420	TRX420 TM	2014 - 2020		**30-7602**
450	TRX450ES	1998 - 2001	**30-20301**	**30-7602**
450	TRX450FE	2002 - 2004	**30-22001**	**30-7602**
450	TRX450FM	2002 - 2004	**30-22001**	**30-7602**
450	TRX450S	1998 - 2001	**30-20301**	**30-7602**
500	TRX500FA	2001 - 2004	**30-22001**	**30-7602**
500	TRX500FA	2005 - 2014		**30-7602**
500	TRX500FE	2005 - 2019		**30-7602**
500	TRX500FGA	2004	**30-22001**	**30-7602**
500	TRX500FGA	2005 - 2008		**30-7602**
500	TRX500FM	2005 - 2011		**30-7602**
500	TRX500FM Solid Axle	2017 - 2019		**30-7602**
500	TRX500FPA	2009 - 2014		**30-7602**

CC	Model	Year	Brake Drum Seal - Front	Brake Drum Seal - Rear
Honda™				
500	TRX500FPE	2007 - 2011		**30-7602**
500	TRX500FPM	2008 - 2011		**30-7602**
500	TRX500TM	2005 - 2006		**30-7602**
520	TRX520FE	2020		**30-7602**
520	TRX520FM Solid Axle	2020		**30-7602**
650	TRX650 Rincon	2003 - 2005	**30-22001**	
Kawasaki™				
300	KLF300C Bayou 4x4	1989 - 2005		**30-22501**
400	KLF400 Bayou	1993 - 1999		**30-22501**
Suzuki™				
250	LT-4WD 250 Quad Runner	1987 - 1988		**30-20401**
250	LT-4WD 250 Quad Runner	1989 - 1998	**30-19201**	**30-20401**
250	LT-F250 2WD	1988 - 2001	**30-19201**	**30-20401**
300	LT-F300F King Quad	1999 - 2002		**30-13001**
300	LT-F4WDX King Quad 300	1991 - 1998		**30-13001**
400	LT-A400 2WD King Quad	2008 - 2009		**30-15801**
400	LT-A400 Eiger 2wd	2002 - 2007		**30-15801**
400	LT-A400F 4WD King Quad	2008 - 2020		**30-15801**
400	LT-A400F Eiger 4wd	2002 - 2007		**30-15801**
400	LT-F400 Eiger 2wd	2002 - 2007		**30-15801**
400	LT-F400F 4WD King Quad	2008 - 2020		**30-15801**
400	LT-F400F Eiger 4wd	2002 - 2007		**30-15801**
500	LT-A500F Quad Master Auto	2000 - 2001		**30-13001**
500	LT-F500F	1998 - 2002		**30-13001**
Yamaha™				
250	YFB250 Timberwolf	1992 - 1994		**30-19401**
250	YFB250 Timberwolf	1995 - 1998	**30-19401**	**30-19401**
250	YFB250FW Timberwolf	1994 - 2000	**30-19401**	**30-19401**
250	YFM250 Beartracker	1999 - 2004	**30-19401**	**30-19401**
250	YFM250 Moto-4	1989 - 1991	**30-19401**	
350	YFM350ER Moto-4	1990 - 1995	**30-19401**	
350	YFM350FW Big Bear	1989 - 1995	**30-19401**	
350	YFM350FW Big Bear	1996 - 1998	**30-19401**	**30-19401**
350	YFM350FW Big Bear	1999		**30-19401**
350	YFM350U Big Bear	1996 - 1998	**30-19401**	**30-19401**
350	YFM350U Big Bear	1999		**30-19401**
400	YFM400 Kodiak 4WD	1993 - 1998	**30-19401**	**30-19401**
400	YFM400 Kodiak 4WD	1999		**30-19401**
600	YFM600 Grizzly	1998 - 2001		**30-19401**

BRONCO® ATV & UTV COMPONENTS

BRAKE ARM JOINT

Part No.	Code	Keyword
61-08003	B	4

Make
Honda
TRX90/250/300/350/400/450 with drum brake

BRAKE ROD SPRING

Part No.	Code	Keyword
61-08002	B	4

Make
Honda
TRX90/250/300/350/400/450 with drum brake

BRAKE ADJUST NUT

Part No.	Code	Keyword
61-08001	B	4

Make
Honda
TRX90/250/300/350/400/450 with drum brake

BRAKE SPRING

Wire Dia 1.35mm
O.D. 11x35.1mm long 10 pcs/bag

Part No.	Code	Keyword
61-08000	B	4

Make
Honda
TRX90/250/300/350/400/450 with drum brake

BRAKE LEVER BRACKET

Part No.	Code	Keyword
61-61003	B	4

Model	Year	RH Lever Bracket
Honda™		
ATC125M	1984	**61-61003**
ATC185/S/200	1980-83	**61-61003**
ATC200E/ES/M	1980-84	**61-61003**

TIRES & WHEELS

2022 ATV/UTV CATALOGUE

ATV TIRE INFORMATION

Description	Advantages	Disadvantages
BIAS	• Strong sidewalls, tough casing • Better sidewall puncture resistance • Good lateral stability (hill side work) • Good in rough terrain and off-road • Self-Cleaning • Easily repaired • Lower purchase price	• Reduced life expectancy (50% of radial) • Lack of flexibility in casing reduces foot print and traction • Tread flexes more, generating more heat and rolling resistance. • Greater rolling resistance and fuel inefficiency • Profile of tire increases soil compaction and reduces traction
RADIAL	• Good high speed capacity • Longer lasting (Up to 50% longer) • Wear resistant • Low heat build-up • Lower rolling resistance • Better Fuel Economy • Better floatation and larger contact area • Less soil compaction • Better stability and machine handling • Smoother, more quiet ride • Proliferation of tires in the last 10 years has mostly been in radial	• More prone to puncturing • More difficult to repair • Higher purchase price

If a dash "-" was there it be bias ply

"R" means Radial

25X8R12

Diameter of rim (inches)

Overall width of tire (inches)

Overall height of tire (inches)

BRONCO® ATV & UTV COMPONENTS

SEDONA TIRE AND WHEEL

CARLISLE®

BRONCO ATV & UTV COMPONENTS

COVERT

This tread pattern provides exceptional traction with its wide footprint and its large shoulder lugs, which help to protect the sidewalls.

- Extra lugs on the shoulder protect the tire's sidewall and rim
- Light weight and strong 6 ply bias construction
- Legendary tread pattern with excellent traction and stability
- 20mm lug height

Size	Item Description	Part No.	Ply	Lug
25X8-12	BRONCO COVERT	**01-06500**	6 ply	20mm
25X10-12	BRONCO COVERT	**01-06501**	6 ply	20mm
26X9-12	BRONCO COVERT	**01-06502**	6 ply	20mm
26X11-12	BRONCO COVERT	**01-06503**	6 ply	20mm
26X9-14	BRONCO COVERT	**01-06504**	6 ply	20mm
26X11-14	BRONCO COVERT	**01-06505**	6 ply	20mm
27X8-12	BRONCO COVERT	**01-06506**	6 Ply	20mm
27X10-12	BRONCO COVERT	**01-06507**	6 Ply	20mm
28X8-12	BRONCO COVERT	**01-06508**	6 Ply	20mm
28X10-12	BRONCO COVERT	**01-06509**	6 Ply	20mm
23X8-11	BRONCO COVERT	**01-06590**	6 Ply	20mm
24X9-11	BRONCO COVERT	**01-06591**	6 Ply	20mm
24X8-12	BRONCO COVERT	**01-06592**	6 Ply	20mm

RADIAL TIRES

Size	Item Description	Part No.	Ply	Lug
25X8R12	BRONCO COVERT R/T	**01-06510**	6 ply	20mm
25X10R12	BRONCO COVERT R/T	**01-06511**	6 ply	20mm
26X9R12	BRONCO COVERT R/T	**01-06512**	6 ply	20mm
26X11R12	BRONCO COVERT R/T	**01-06513**	6 ply	20mm
26X9R14	BRONCO COVERT R/T	**01-06514**	6 ply	20mm
26X11R14	BRONCO COVERT R/T	**01-06515**	6 ply	20mm

NEW

COVERT

NEW

TRAILHAWK

TRAILHAWK

Ready to dig, climb, pull or sling some serious mud. Bite on any terrain is always as sharp as it can be. This tire provides exceptionally smooth ride, even on hard-pack dirt or road. Riding in mud, snow, sand or an even a day of trail riding.

- Extended wear rubber compound for longer life and better value, Revolutionary, 6 ply mud tire that's designed for the trail
- Unique centre tread contact area provides a smooth, radial like ride Wide and open tread design for excellent self-cleaning
- Large shoulder wrap the sidewall to provide extra side bite and protection
- 30mm lug height

Size	Item Description	Part No.	Ply	Lug
25X8-12	BRONCO TRAILHAWK	**01-06520**	6 ply	30mm
25X10-12	BRONCO TRAILHAWK	**01-06521**	6 ply	30mm
26X9-12	BRONCO TRAILHAWK	**01-06522**	6 ply	30mm
26X11-12	BRONCO TRAILHAWK	**01-06523**	6 ply	30mm
27X8-12	BRONCO TRAILHAWK	**01-06524**	6 ply	30mm
27X10-12	BRONCO TRAILHAWK	**01-06525**	6 ply	30mm
28X8-12	BRONCO TRAILHAWK	**01-06526**	6 ply	30mm
28X10-12	BRONCO TRAILHAWK	**01-06527**	6 ply	30mm

TERMS & INDEX
NEW
HELMETS
HELMET ACCESSORIES
APPAREL
ACCESSORIES
SEATS & BOXES
WINCHES & PLOWS
ENGINE & EXHAUST
DRIVE
ELECTRICAL
SPARK PLUGS
BATTERIES
STEERING & SUSPENSION
CABLES
BRAKES
TIRES & WHEELS
TUBES
CHINESE PARTS
CHEMICALS
TRAILER
TOOLS
P.O.P
WATERCRAFT

BRONCO TIRES

CODE = B | KEYWORD = 9

HAVOC

Combines great traction with excellent braking characteristics and high-speed performance . Allows quicker acceleration, while maintaining durability

- 35mm Lug height

Size	Item Description	Part No.	Ply	Lug
26X9-12	BRONCO HAVOC	**01-06542**	6 ply	35mm
26X11-12	BRONCO HAVOC	**01-06543**	6 ply	35mm
27X9-14	BRONCO HAVOC	**01-06544**	6 ply	35mm
27X11-14	BRONCO HAVOC	**01-06545**	6 ply	35mm
27X9-12	BRONCO HAVOC	**01-06546**	6 ply	35mm
27X11-12	BRONCO HAVOC	**01-06547**	6 ply	35mm

HYPER X

The Hyper-X is a purpose built lightweight 6-ply tire for your UTV or ATV that provides absolute dependability in both durability and performance.
Made with a heavy duty 6-ply bias carcass with truck style tread pattern the Hyper X will handle just about anything you throw at it.

- Versatile multi-terrain tire
- Non-directional multi-surface tread pattern
- Openly spaced tread design improves off-road traction and versatility
- Great for high speed riding on hard surfaces and smooth terrain
- Designed for extreme terrain, from desert to slick rock conditions
- Compare to ITP Ultracross R Spec tires
- 16mm Lug height

Size	Item Description	Part No.	Ply	Lug
25X8-12	BRONCO HYPER X	**01-06560**	6 ply	16mm
25X10-12	BRONCO HYPER X	**01-06561**	6 ply	16mm
26X9-12	BRONCO HYPER X	**01-06562**	6 ply	16mm
26X11-12	BRONCO HYPER X	**01-06563**	6 ply	16mm
27X9-14	BRONCO HYPER X	**01-06564**	6 ply	16mm
27X11-14	BRONCO HYPER X	**01-06565**	6 ply	16mm
28X10-14	BRONCO HYPER X	**01-06566**	6 ply	16mm
29X9-14	BRONCO HYPER X	**01-06567**	6 ply	16mm
29X11-14	BRONCO HYPER X	**01-06568**	6 ply	16mm
30X10-14	BRONCO HYPER X	**01-06569**	6 ply	16mm

RADIAL TIRES

Size	Item Description	Part No.	Ply	Lug
26X9R12	BRONCO HYPER X R/T	**01-06572**	6 ply	16mm
26X11R12	BRONCO HYPER X R/T	**01-06573**	6 ply	16mm
27X9R14	BRONCO HYPER X R/T	**01-06574**	6 ply	16mm
27X11R14	BRONCO HYPER X R/T	**01-06575**	6 ply	16mm

sales@gammapowersports.com

PREMIUM TIRES

AR33

AFTER SHOCK XD

- Large tread lugs with siped construction can handle the toughest terrain on or off road.
- Radial Tire for Xtreme Duty with Aramid reinforced sidewalls to protect against punctures.
- Aggressive sidewall for added traction when climbing over rocks.
- Reinforced 8 ply construction for added comfort and safety.

D4

NEW

Part No.	Size	Material	PR	Inflated Pressure	Max. Load (lbs)	Tread Depth (mm)	Tread Depth (inch)
01-03230	AT28X10R14	Radial	8	8 PSI	535	15	19/32
01-03231	AT30X10R14	Radial	8	8 PSI	615	15	19/32

AR63

GEAR BUSTER

- Cross tread designed to handle extreme abuse. That UTV's encounter driving over the harshest conditions.
- Large pocket and siped tread blocks provide traction for rock crawling.
- Arisun Xtreme Armor has got you covered with Aramid Reinforced Sidewall providing added safety against flats! K4D Armor= Aramid reinforced composite material inside tire providing defense against punctures, cuts, and abrasion.
- This tire is the total package for all Off Road Performance!

D4

NEW

Part No.	Size	Material	PR	Inflated Pressure	Max. Load (lbs)	Tread Depth (mm)	Tread Depth (inch)
01-03240	AT28x10R14	Radial	8	8 PSI	535	18.3	23/32
01-03241	AT30x10R14	Radial	8	8 PSI	615	18.3	23/32

EXTREME ARMOR TECHNOLOGY

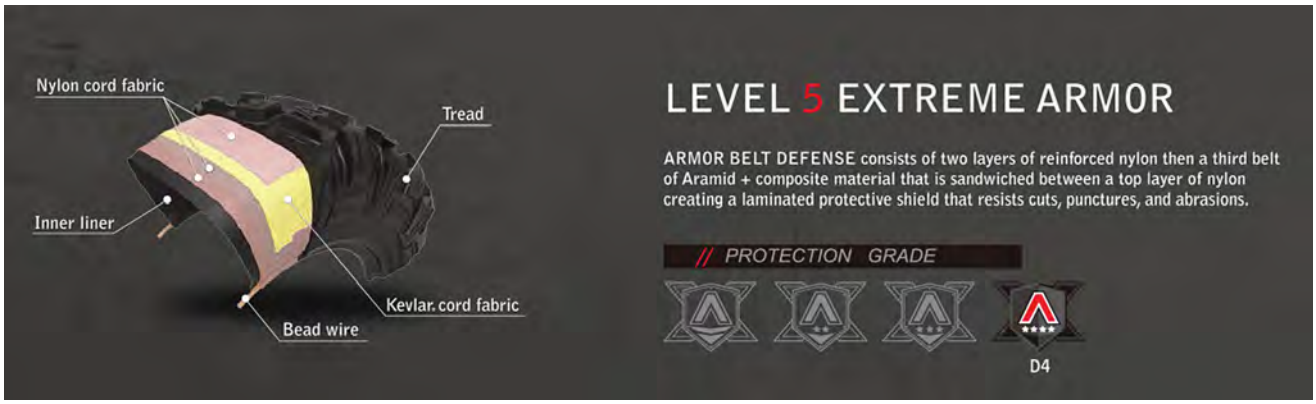

ARISUN ATV / UTV / SXS TIRES

CODE = B | KEYWORD = 9

PREMIUM TIRES

AR49

SWAMP THING

- Monster tread that's cupped to churn thru swamps.
- Shoulder tread with hooked tooth designed for added side bite!
- Medium Soft Compound grips for added traction thru sand, gravel, dirt, mud and anything that this beast can encounter!
- N4D protection - Four layers of special nylon reinforced composite material provides extra defense against punctures.

F6

NEW

Part No.	Size	Material	PR	Inflated Pressure	Max. Load (lbs)	Tread Depth (mm)	Tread Depth (inch)
01-03250	AT27×9-14	Bias	8	8 PSI	465	38	48/32
01-03251	AT27×11-14	Bias	8	8 PSI	550	38	48/32
01-03252	AT28x10-14	Bias	8	8 PSI	535	38	48/32
01-03253	AT30x10-14	Bias	8	8 PSI	615	38	48/32

EXTREME ARMOR TECHNOLOGY ** ONLY APPLIES TO AR49*

STANDARD TIRES

AT12

- Designed for all terrain, especially good at shedding mud for consistent grip.
- Aggressive tread blocks strengthened by reinforcing rib in between help to provide great traction.
- 6-ply rating construction provides better puncture resistance performance.

Chart Updated - Part Number 01-03202 size changed from AT26x10-12 to AT26x9-12 and Part Number 01-03203 size changed from AT26x12-12 to AT26x10-12 - NOT IN PRINTED CATALOGUE

NEW

Part No.	Size	Material	PR	Inflated Pressure	Max. Load (lbs)	Tread Depth (mm)	Tread Depth (inch)
01-03200	AT25×8-12	Bias	6	7 PSI	340	17	21.5/32
01-03201	AT25×10-12	Bias	6	7 PSI	420	17.5	22/32
01-03202	AT26×9-12	Bias	6	7 PSI	490	17.5	22/32
01-03203	AT26×10-12	Bias	6	7 PSI	520	17.5	22/32

STANDARD TIRES

WL6A

- Aggressive and even tread design for excellent traction and a smooth ride in all terrain.
- Integrated side lugs for added traction in deep ruts or crawling through the rocks.
- Unmatched ride quality and performance in the category.

Part No.	Size	Material	PR	Inflated Pressure	Max. Load (lbs)	Tread Depth (mm)	Tread Depth (inch)
01-03210	AT25×8-12	Bias	6	7 PSI	340	16	20/32
01-03211	AT25×10-12	Bias	6	7 PSI	420	16	20/32
01-03212	AT27×9-12	Bias	6	7 PSI	440	16	20/32
01-03213	AT27×11-12	Bias	6	7 PSI	495	16	20/32
01-03214	AT28×10R14	Radial	8	8 PSI	535	16	20/32

AT35

- Ultra deep tread depth ensures optimal grip in the nastiest terrain.
- 6-ply rating construction provides not only better puncture resistance performance, but also makes the tire robust enough to resist large shock to maintain steady handling.

Part No.	Size	Material	PR	Inflated Pressure	Max. Load (lbs)	Tread Depth (mm)	Tread Depth (inch)
01-03220	AT25×8R12	Radial	6	7 PSI	340	28.5	36/32
01-03221	AT25×10R12	Radial	6	7 PSI	420	28.5	36/32
01-03222	AT26×9R12	Radial	6	7 PSI	410	28.5	36/32
01-03223	AT26×11R12	Radial	6	7 PSI	480	28.5	36/32
01-03224	AT26×9R14	Radial	6	7 PSI	395	24	30/32
01-03225	AT26×11R14	Radial	6	7 PSI	465	28.5	36/32
01-03226	AT27×9R14	Radial	6	7 PSI	420	24	30/32
01-03227	AT27×11R14	Radial	6	7 PSI	495	28.5	36/32
01-03228	AT28×10R14	Radial	8	8 PSI	535	28.5	36/32
01-03229	AT30×10R14	Radial	8	8 PSI	615	25.4	32/32

TERMS & INDEX
NEW
HELMETS
HELMET ACCESSORIES
APPAREL
ACCESSORIES
SEATS & BOXES
WINCHES & PLOWS
ENGINE & EXHAUST
DRIVE
ELECTRICAL
SPARK PLUGS
BATTERIES
STEERING & SUSPENSION
CABLES
BRAKES
TIRES & WHEELS
TUBES
CHINESE PARTS
CHEMICALS
TRAILER
TOOLS
P.O.P
WATERCRAFT

ARISUN ATV / UTV / SXS TIRES

CODE = B | KEYWORD = 9

STANDARD TIRES

AT36

- The heavy duty, radial carcass construction is lightweight and is designed for added stability.
- Deep tread design offers excellent traction, while providing a smooth ride.
- High grade rubber compound brings the ultimate in traction and excellent tread life wear.

NEW

Part No.	Size	Material	PR	Inflated Pressure	Max. Load (lbs)	Tread Depth (mm)	Tread Depth (inch)
01-03260	AT25×8R12	Radial	6	7 PSI	695	25.5	32/32
01-03261	AT25×10R12	Radial	6	7 PSI	855	28.5	36/32
01-03262	AT26×9R12	Radial	6	7 PSI	825	25.5	32/32
01-03263	AT26×10R12	Radial	6	7 PSI	910	28.5	36/32
01-03264	AT26×9R14	Radial	6	7 PSI	785	25.5	32/32
01-03265	AT26×11R14	Radial	6	7 PSI	990	28.5	36/32

AT15 AT16

- Designed specifically for garden and lawn.
- Excellent handling and trafficability from loose terrain to hard pack benefited from the aggressive tread pattern engraved with fine sides.
- 4-ply rating construction provides better puncture resistance performance.

AT15

AT16

NEW

Part No.	Size	Material	PR	Inflated Pressure	Max. Load (lbs)	Tread Depth (mm)	Tread Depth (inch)
AT15							
01-03270	AT19×6-10	Bias	4	5 PSI	205	10	13/32
01-03271	AT21×7-10	Bias	4	5 PSI	205	10	13/32
AT16							
01-03272	AT18×10-8	Bias	4	5 PSI	225	15	19/32
01-03273	AT18×10-9	Bias	4	5 PSI	225	15	19/32
01-03274	AT18×10-10	Bias	4	5 PSI	220	15	19/32
01-03275	AT20×11-8	Bias	4	5 PSI	290	15	19/32
01-03276	AT20×11-9	Bias	4	5 PSI	290	15	19/32
01-03277	AT20×11-10	Bias	4	5 PSI	280	15	19/32
01-03278	AT21×11-9	Bias	4	5 PSI	310	15	19/32

CARLISLE

Versa Trail® ATR
Versa Trail® XTR
ATV / UTV Tires

NEW VERSA TRAIL ATR AND XTR TIRES DELIVER AN INCREDIBLY SMOOTH RIDE!

The Versa Trail tire series is an all-purpose utility tire designed for side-by-sides and ATVs.

See Pages 938 and 939

THE CARLSTAR GROUP™

CARLISLE ATV TIRES

CODE = C **KEYWORD = 9**

AT489

The AT489 tire is a popular original equipment replacement tire and strikes a great balance between lightweight and puncture resistance. It has outstanding grip on loose terrain without giving up the comfortable ride on hard-packed surfaces, soft surfaces and mud.

- Puncture resistant tread compounds
- Tread designed for aggressive yet smooth control
- Soft to intermediate surfaces/mud

Item Description	Part No.	Size	Construction	Ply/Star	Inflated Pressure	Weight	Load Rating
TIRE AT489	**01-07501**	22X11-10	Bias	4 PR	12 PSI	16 lbs.	620 lbs.
TIRE AT489	**01-07502**	23X7-10	Bias	2*	5 PSI	11.6 lbs.	240 lbs.
TIRE AT489	**01-07504**	23X10-10	Bias	3*	7 PSI	17.1 lbs.	375 lbs.
TIRE AT489	**01-07507**	24X11-10	Bias	3*	7 PSI	17 lbs.	440 lbs.
TIRE AT489	**01-07510**	25X11-10	Bias	3*	7 PSI	19.8 lbs.	455 lbs.
TIRE AT489	**01-07511**	23X8-11	Bias	3*	7 PSI	14.1 lbs.	290 lbs.
TIRE AT489	**01-07512**	24X8-11	Bias	3*	7 PSI	17.3 lbs.	320 lbs.
TIRE AT489	**01-07513**	24X9-11	Bias	3*	7 PSI	17.2 lbs.	365 lbs.
TIRE AT489	**01-07514**	24X10-11	Bias	3*	7 PSI	17.9 lbs.	395 lbs.
TIRE AT489	**01-07515**	23X8-12	Bias	3*	7 PSI	13.1 lbs.	280 lbs.
TIRE AT489	**01-07517**	24X8-12	Bias	3*	7 PSI	13.8 lbs.	310 lbs.
TIRE AT489	**01-07518**	24X9-12	Bias	2*	5 PSI	16.5 lbs.	265 lbs.
TIRE AT489	**01-07520**	25X8-12	Bias	4 PR	10 PSI	14.1 lbs.	495 lbs.
TIRE AT489	**01-07521**	25X10-12	Bias	4 PR	10 PSI	16.8 lbs.	600 lbs.

AT 489 XL

The AT489 XL tire is the heavy duty version of the original AT 489. It is an excellent choice for intermediate to hard surface use featuring a ¾ inch lug depth and lightweight construction.

- Wrap-around shoulder lugs provide more side bite promoting forward traction while minimizing lateral slip.
- ¾ inch lug depth - deepest lug depth in all the AT489 series
- Constructed with shock absorption lugs
- 3* rated
- Soft to intermediate surfaces/mud

Item Description	Part No.	Size	Construction	Ply/Star	Inflated Pressure	Weight	Load Rating
TIRE AT489X/L	**01-07530**	25X8-12	Bias	3*	7 PSI	16 lbs.	340 lbs.
TIRE AT489X/L	**01-07531**	25X11-12	Bias	3*	7 PSI	21.1 lbs.	455 lbs.
TIRE AT489X/L	**01-07532**	26X8-12	Bias	3*	7 PSI	17.8 lbs.	375 lbs.
TIRE AT489X/L	**01-07533**	26X9-12	Bias	3*	7 PSI	18.9 lbs.	410 lbs.
TIRE AT489X/L	**01-07534**	26X11-12	Bias	3*	7 PSI	24.5 lbs.	480 lbs.

TRAIL WOLF

The Trail Wolf tire features a deep, wrap around tread that promotes forward traction while minimizing lateral slip. Trail Wolf is made with stiff sidewalls that increase cornering control and a compound formulated for extended wear.

- Wrap-around shoulder for improved traction.
- Stiff sidewalls for enhanced control
- ½ inch tread depth
- Intermediate to hard surfaces

Item Description	Part No.	Size	Construction	Ply/Star	Inflated Pressure	Weight	Load Rating
TIRE TRAIL WOLF	**01-07700**	20X7-8	Bias	1*	4 PSI	8.7 lbs.	157 lbs.
TIRE TRAIL WOLF	**01-07703**	25X12-9	Bias	3*	7 PSI	24.5 lbs	495 lbs.
TIRE TRAIL WOLF	**01-07705**	21X7-10	Bias	3*	7 PSI	12.7 lbs.	235 lbs.
TIRE TRAIL WOLF	**01-07706**	22X7-10	Bias	3*	7 PSI	12.5 lbs.	255 lbs.
TIRE TRAIL WOLF	**01-07707**	22X10-10	Bias	3*	7 PSI	16.5 lbs.	355 lbs.
TIRE TRAIL WOLF	**01-07708**	25X12-10	Bias	3*	7 PSI	20.9 lbs.	495 lbs.
TIRE TRAIL WOLF	**01-07714**	205/80-12	Bias	4 PR	24 PSI	16 lbs.	830 lbs.
TIRE TRAIL WOLF	**01-07715**	255/65-12	Bias	4 PR	22 PSI	19.5 lbs.	1050 lbs.

A.C.T.

The A-C-T tire features advanced radial construction to absorb trail hazards and ride disturbances. The radial design increases both traction and ride quality. The A-C-T tire has an aggressive open lug tread pattern with a ¾ inch tread depth.

- Open lug tread pattern improves self-cleaning and traction in muddy terrain
- ¾ inch tread depth
- Stiff sidewall for increased puncture resistance
- Soft to intermediate surfaces/mud

Item Description	Part No.	Size	Construction	Ply/Star	Inflated Pressure	Weight	Load Rating
TIRE A.C.T.	**01-07801**	25X8R12	Radial	3*	7 PSI	16.7 lbs.	340 lbs.
TIRE A.C.T.	**01-07802**	26X8R12	Radial	3*	7 PSI	23.3 lbs.	455 lbs.
TIRE A.C.T.	**01-07803**	25X11R12	Radial	4 PR	10 PSI	17.8 lbs	550 lbs.
TIRE A.C.T.	**01-07804**	26X10R12	Radial	4 PR	10 PSI	23.1 lbs.	640 lbs.

CARLISLE ATV TIRES

CODE = C **KEYWORD = 9**

A.C.T. HD

The A-C-T HD tire is a 6 ply rated radial tire with higher pressure, load capacities and larger sizes than the original A-C-T tire. This tire features increased carcass strength for less sidewall flex and self-cleaning tread design.

- Stiffer sidewalls for enhanced control
- Self-cleaning tread design
- 6 ply rated
- Soft to intermediate surfaces/mud

Item Description	Part No.	Size	Construction	Ply/Star	Inflated Pressure	Weight	Load Rating
TIRE A.C.T. HD	**01-07840**	25X8R12	Radial	6 PR	18 PSI	21 lbs.	700 lbs.
TIRE A.C.T. HD	**01-07841**	25X11R12	Radial	6 PR	18 PSI	26.5 lbs.	935 lbs.
TIRE A.C.T. HD	**01-07842**	26X9R12	Radial	6 PR	18 PSI	24.8 lbs.	830 lbs.
TIRE A.C.T. HD	**01-07843**	26X11R12	Radial	6 PR	18 PSI	29 lbs.	985 lbs.
TIRE A.C.T. HD	**01-07844**	27X9R12	Radial	6 PR	18 PSI	25.6 lbs.	890 lbs.
TIRE A.C.T. HD	**01-07845**	27X11R12	Radial	6 PR	18 PSI	31.1 lbs.	1045 lbs.

ALL TRAIL AND ALL TRAIL II

The All Trail and All Trail II tire lines are specifically designed for use on hard surface conditions. The low, wide profile reduces soft wallowing chassis roll commonly experienced with other tires while its uniquely tight tread pattern offers a smooth ride experience. The specially formulated compound delivers durable extended tire life with responsive, predictable and level handling on pavement, concrete and hard-packed soil.

- Tightly grooved tread design for stability on hard packed terrain
- Low, wide profile for reduced soft wallowing chassis roll
- Extended-wear tread compound
- Intermediate to hard surfaces

Item Description	Part No.	Size	Construction	Ply/Star	Inflated Pressure	Weight	Load Rating
TIRE ALL TRAIL	**01-07550**	20X10.00-8	Bias	4 PR	22 PSI	13.6 lbs.	715 lbs.
TIRE ALL TRAIL	**01-07551**	22X10.00-8	Bias	4 PR	22 PSI	15.1 lbs.	825 lbs.
TIRE ALL TRAIL	**01-07552**	20X10.00-10	Bias	4 PR	22 PSI	13.9 lbs	695 lbs.
TIRE ALL TRAIL	**01-07553**	22X9.50-10	Bias	4 PR	14 PSI	15 lbs.	585 lbs.
TIRE ALL TRAIL	**01-07554**	22X11.00-10	Bias	4 PR	22 PSI	19.3 lbs.	880 lbs.
TIRE ALL TRAIL	**01-07555**	24X9.50-10	Bias	4 PR	22 PSI	16.7 lbs.	870 lbs.
TIRE ALL TRAIL	**01-07556**	24X10.50-10	Bias	4 PR	20 PSI	19.3 lbs.	900 lbs.
TIRE ALL TRAIL	**01-07557**	23X8.00-12	Bias	4 PR	22 PSI	19.9 lbs.	675 lbs.
TIRE ALL TRAIL	**01-07558**	23X10.50-12	Bias	4 PR	20 PSI	22 lbs.	832 lbs.
TIRE ALL TRAIL	**01-07559**	25X8.00-12	Bias	4 PR	22 PSI	18.6 lbs.	785 lbs.
TIRE ALL TRAIL	**01-07560**	25X9.00-12	Bias	4 PR	20 PSI	18.6 lbs.	825 lbs.
TIRE ALL TRAIL	**01-07561**	25X10.50-12	Bias	4 PR	20 PSI	24.1 lbs.	945 lbs.
TIRE ALL TRAIL	**01-07562**	25X11.00-12	Bias	4 PR	22 PSI	20.4 lbs.	1050 lbs.
TIRE ALL TRAIL	**01-07563**	27X9-14	Bias	4 PR	20 PSI	23.6 lbs.	910 lbs.
TIRE ALL TRAIL	**01-07564**	27X11-14	Bias	4 PR	22 PSI	29.5 lbs.	1170 lbs.

STRYKER

The Stryker tire features a unique offset chevron pattern that is self-cleaning with great performance in all terrains.

- Integrated sipes on lugs for increased traction
- Side knobs and deep grooves for increased traction
- Essential utility work tire
- Soft to hard surfaces/mud

Item Description	Part No.	Size	Construction	Ply/Star	Inflated Pressure	Weight	Load Rating
TIRE STRYKER	**01-07000**	22X11-8	Bias	2*	5 PSI	22.2 lbs.	340 lbs.

KNOBBY

The Knobby tire offers a unique design available in solid or dimple tread pattern. The Knobby tire delivers maximum performance on a variety of terrains and is ideal for ATVs and golf carts.

- Knob tread design for traction on hard surfaces
- Durable construction for puncture resistance
- Soft to hard surfaces

Item Description	Part No.	Size	Construction	Ply/Star	Inflated Pressure	Weight	Load Rating
TIRE KNOBBY	**01-07007**	16X8-7	Bias	3*	7 PSI	7.1 lbs.	180 lbs.
TIRE KNOBBY	**01-07008**	145/70-6	Bias	1*	4 PSI	4.9 lbs.	99 lbs.

TERMS & INDEX
NEW
HELMETS
HELMET ACCESSORIES
APPAREL
ACCESSORIES
SEATS & BOXES
WINCHES & PLOWS
ENGINE & EXHAUST
DRIVE
ELECTRICAL
SPARK PLUGS
BATTERIES
STEERING & SUSPENSION
CABLES
BRAKES
TIRES & WHEELS
TUBES
CHINESE PARTS
CHEMICALS
TRAILER
TOOLS
P.O.P
WATERCRAFT

CARLISLE ATV TIRES

CODE = C | KEYWORD = 9

TURF TAMER

With its lightweight construction, stiff sidewalls and hollowed-out lugs, the Turf Tamer tire provides excellent handling in hard-packed conditions. Formulated for performance, the Turf Tamer tire's wide profile ensures stability around tight corners and traction for a variety of terrains.

- Wide, low profile for increased stability
- Open faced lug for self-cleaning and heat control
- Even tread for a balanced ride
- Soft to hard surfaces/mud

Item Description	Part No.	Size	Construction	Ply/Star	Inflated Pressure	Weight	Load Rating
TIRE TURF TAMER	**01-07603**	25X12-9	Bias	3*	7 PSI	16.7 lbs.	495 lbs.

VERSA TRAIL ATR

The Versa Trail ATR tire is an all-purpose, radial tire that increases terrain versatility and optimizes traction without compromising comfort and handling. Its "Tough-Tread" rubber compound and durable 6-ply rated construction protects against cuts, chips and tread wear to ensure unequalled puncture resistance.

- Non-directional tread pattern for terrain versatility
- "Tough-Tread" rubber technology for increased protection against cuts, chips and punctures
- 6 ply rated
- Intermediate to hard surfaces

Item Description	Part No.	Size	Construction	Ply/Star	Inflated Pressure	Weight	Load Rating
TIRE VERSA TRAIL	**01-07650**	25X8R12	Radial	6 PR	34 PSI	23.7 lbs.	1020 lbs.
TIRE VERSA TRAIL	**01-07652**	26X9R12	Radial	6 PR	32 PSI	26.3 lbs.	1170 lbs.
TIRE VERSA TRAIL	**01-07653**	26X11RR12	Radial	6 PR	34 PSI	29.8 lbs.	1430 lbs.
TIRE VERSA TRAIL	**01-07654**	27X9R12	Radial	6 PR	32 PSI	26.8 lbs.	1230 lbs.
TIRE VERSA TRAIL	**01-07655**	27X11R12	Radial	6 PR	34 PSI	31 lbs.	1520 lbs.
TIRE VERSA TRAIL	**01-07656**	27X9R14	Radial	6 PR	32 PSI	27.1 lbs.	1200 lbs.
TIRE VERSA TRAIL	**01-07657**	27X11R14	Radial	6 PR	34 PSI	31.7 lbs.	1480 lbs.
TIRE VERSA TRAIL	**01-07658**	28X10R14	Radial	6 PR	32 PSI	32.1 lbs.	1390 lbs.
TIRE VERSA TRAIL	**01-07659**	28X12R14	Radial	6 PR	32 PSI	34.9 lbs.	1650 lbs.
TIRE VERSA TRAIL	**01-07660**	29X10R15	Radial	6 PR	32 PSI	33.1 lbs.	1430 lbs.

VERSA TRAIL XTR

With its tough-tread rubber compound and durable 8-ply rated construction, the tire carcass protects against cuts, chips and tread wear to ensure unequalled puncture resistance.

- 3/4-inch lug depth for maximum handling and traction control
- Reinforced belts provide increased traction and unequalled puncture resistance
- Increased sidewall strength offers superior stability and puncture protection
- Center lug channels improve traction by adding a biting edge to the lugs and also allow the tread to flex around rocks on rough trails
- Compliant with DOT Test Standards

Item Description	Part No.	Size	Construction	Ply/Star	Inflated Pressure	Weight	Load Rating
TIRE VERSA TRAIL XTR	**01-07670**	30X10R14	Radial	8 PR	32 PSI	39.2 lbs.	1570 lbs.
TIRE VERSA TRAIL XTR	**01-07671**	32X10R14	Radial	8 PR	33 PSI	42.5 lbs.	1820 lbs.

BLACK ROCK

Designed to balance ride quality with an aggressive ¾ inch tread depth, the Black Rock tire is built to handle any trail conditions while also providing a smooth ride.

- Asymmetrical tread design for stability
- Open lug design for reduced mud packing
- ¾ inch tread depth
- Soft to intermediate surfaces/mud

Item Description	Part No.	Size	Construction	Ply/Star	Inflated Pressure	Weight	Load Rating
TIRE BLACKROCK	**01-07850**	24X9-11	Bias	3*	7 PSI	18.3 lbs.	365 lbs.
TIRE BLACKROCK	**01-07851**	24X9-12	Bias	3*	7 PSI	15.5 lbs.	365 lbs.
TIRE BLACKROCK	**01-07852**	25X8-12	Bias	3*	7 PSI	22.6 lbs.	340 lbs.
TIRE BLACKROCK	**01-07854**	25X10-12	Bias	3*	7 PSI	22.2 lbs.	420 lbs.
TIRE BLACKROCK	**01-07853**	26X9-12	Bias	3*	7 PSI	19.8 lbs.	410 lbs.
TIRE BLACKROCK	**01-07855**	26X11-12	Bias	3*	7 PSI	23.6 lbs.	480 lbs.

TERMS & INDEX
NEW
HELMETS
HELMET ACCESSORIES
APPAREL
ACCESSORIES
SEATS & BOXES
WINCHES & PLOWS
ENGINE & EXHAUST
DRIVE
ELECTRICAL
SPARK PLUGS
BATTERIES
STEERING & SUSPENSION
CABLES
BRAKES
TIRES & WHEELS
TUBES
CHINESE PARTS
CHEMICALS
TRAILER
TOOLS
P.O.P
WATERCRAFT

HOW TO CORRECTLY MEASURE YOUR RIM

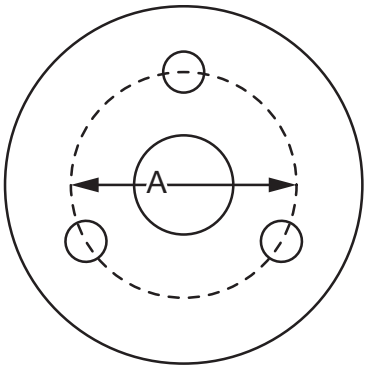

3-Lug: Diameter of virtual circle passing through the centre of all three bolt holes.

Example: 3/90 bolt pattern, when measurement “A” is 90mm

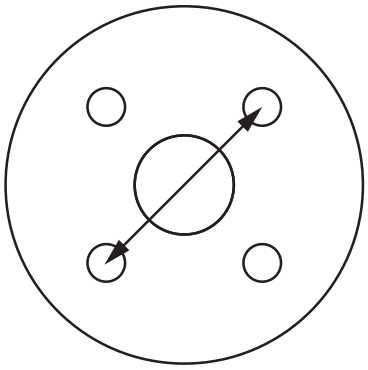

4-Lug: Middle of two holes directly across from one another.

Example: 4/110 bolt pattern, whem omdocated measurement is 110mm

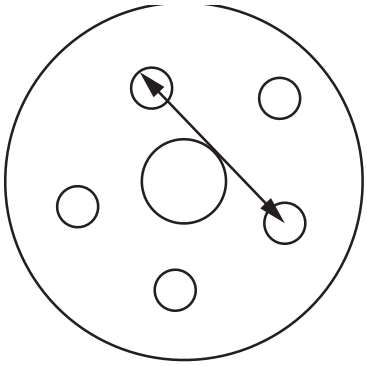

5-Lug: Back of one hole to the center of the second hole.

Example: 5/110 bolt pattern, when indicated measurement is 110mm

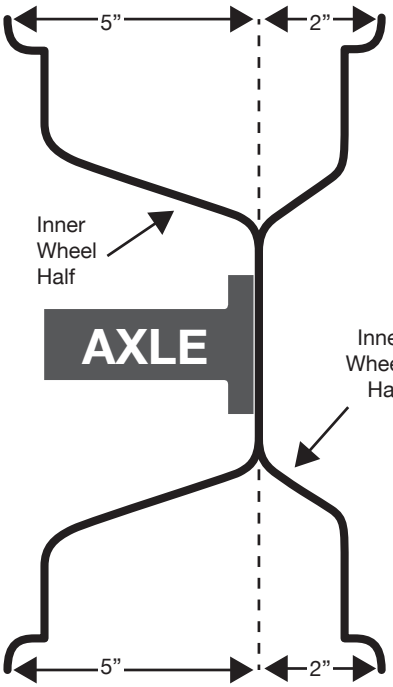

7” wide wheel, 5+2 offset.
Known as “positive offset.”

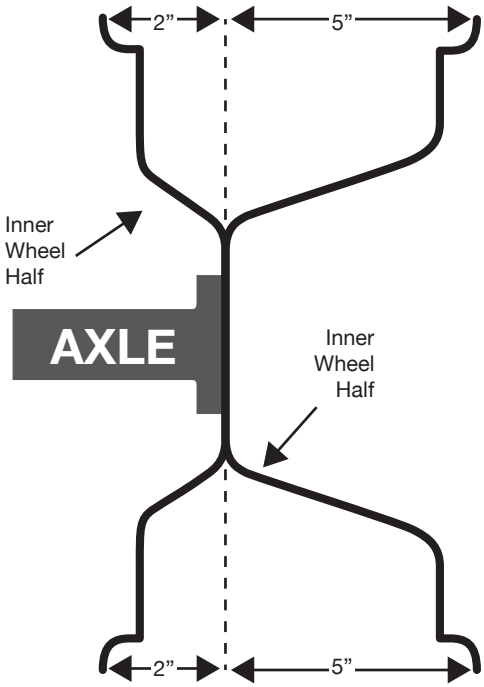

7” wide wheel, 2+5 offset.
Known as “negative offset.”

PLEASE MAKE SURE TO MEASURE BOLT HOLES!

Example:
10mm
12mm
12mm tappered

SPYDER

The Spyder wheel is manufactured from aluminum with a stealthy black finish. Rugged hardened construction to withstand anything a ATV or UTV can throw at them.

- Available in 12 or 14-inch sizes
- 4/110, 4/115, 4/137 12mm, and 4/156 bolt patterns
- 4+3, 2+5, and 5+2 offsets
- Caps included

Part No.	Description	Size	Bolt Pattern	Offset
02-08040	SPYDER WHEEL	12X7	4/110	5+2
02-08041	SPYDER WHEEL	12X7	4/110	2+5
02-08045	SPYDER WHEEL	12X7	4/156	4+3
02-08047	SPYDER WHEEL	12X7	4/137	5+2
02-08050	SPYDER WHEEL	14X7	4/110	5+2
02-08055	SPYDER WHEEL	14X7	4/156	4+3
02-08057	SPYDER WHEEL	14X7	4/137	5+2

STORM

High-strength aluminum with polished black accents, these Storm ATV/UTV wheels are sleek, lightweight and strong.

- Available in 12 or 14-inch sizes
- 4/110, 4/115, 4/137 12mm, and 4/156 bolt patterns
- 4+3, 2+5, and 5+2 offsets
- Caps included

Part No.	Description	Size	Bolt Pattern	Offset
02-08060	STORM WHEEL	12X7	4/110	5+2
02-08061	STORM WHEEL	12X7	4/110	2+5
02-08065	STORM WHEEL	12X7	4/156	4+3
02-08067	STORM WHEEL	12X7	4/137	5+2
02-08070	STORM WHEEL	14X7	4/110	5+2
02-08075	STORM WHEEL	14X7	4/156	4+3
02-08077	STORM WHEEL	14X7	4/137	5+2

CHOPPER

The New Sedona Chopper Wheel is available in all black or with machined blades. Painted with high-quality automotive processes these wheels are designed to hold up and look good even in the toughest conditions

- Constructed of Hi-Grade Aluminum
- Strong and lightweight
- Inset valve stem location
- Caps included
- Available only in 14x7

Part No.	Description	Size	Bolt Pattern	Offset
02-08250	CHOPPER WHEEL MACHINED	14X7	4/110	5+2
02-08251	CHOPPER WHEEL MACHINED	14X7	4/137	5+2
02-08252	CHOPPER WHEEL MACHINED	14X7	4/156	4+3
02-08260	CHOPPER WHEEL	14X7	4/110	5+2
02-08261	CHOPPER WHEEL	14X7	4/137	5+2
02-08262	CHOPPER WHEEL	14X7	4/156	4+3

SEDONA WHEELS

CODE = B **KEYWORD = 9**

See Pages 944-948 for Applications

SEDONA TIRE AND WHEEL

RIOT

- Constructed of Hi-Grade aluminum
- Ultra strong and lightweight
- Caps included
- Available in 12,14 and 15" inch sizes for today's larger ATV and UTVs

Part No.	Description	Size	Bolt Pattern	Offset
02-08220	RIOT WHEEL	12X7	4X110	5+2
02-08221	RIOT WHEEL	12X7	4X110	2+5
02-08225	RIOT WHEEL	12X7	4X156	4+3
02-08230	RIOT WHEEL	14X7	4X110	5+2
02-08235	RIOT WHEEL	14X7	4X156	4+3
02-08236	RIOT WHEEL	14X7	4X137	5+2

RUKUS

Cause a RUKUS with Sedona's RUKUS wheels! Customize your Sedona Rukus wheels to match the color of your machine color with the optional Color inserts. Each wheel has four (4) interchangeable color injected plastic inserts that can be changed to your liking. Run it with the stock Gunmetal Grey inserts or chose from Red, Blue, Orange or Green!

- Constructed of Hi-Grade aluminum
- Ultra strong and lightweight
- Dual drilled beadlock ring
- Inset valve stem location
- Caps included

Part No.	Description	Size	Bolt Pattern	Offset
02-08280	RUKUS WHEEL	14X7	4/110	5+2
02-08282	RUKUS WHEEL	14X7	4/137	5+2
02-08283	RUKUS WHEEL	14X7	4/156	4+3
02-08285	RUKUS WHEEL	14X7	4/156	6+1

SPARX

The ALL-NEW Sedona SPARX wheel is an 8-Spoke design featuring an automotive quality Satin-Black painted finish and a machined "rivet" look. Available in the common 14x7 sizes as well as a larger 15x7. Mount a set of our 30x10R-15 8-Ply Rated Sedona Mud Rebel RT tires on the 15x7 Sedona Sparx wheel for an aggressive look that will outperform the competition

- Constructed of high-grade aluminum
- Strong and lightweight
- Dual drilled beadlock ring
- Inset valve stem location
- Caps included

Part No.	Description	Size	Bolt Pattern	Offset
02-08300	SPARX WHEEL	14X7	4/110	5+2
02-08301	SPARX WHEEL	14X7	4/110	2+5
02-08302	SPARX WHEEL	14X7	4/137	5+2
02-08303	SPARX WHEEL	14X7	4/156	4+3
02-08305	SPARX WHEEL	14X7	4/137	6+1
02-08306	SPARX WHEEL	14X7	4/156	6+1

sales@gammapowersports.com

See Pages 944-948 for Applications

MAMBA

Manufactured from aluminum with polished black accents, these wheels are ultra strong and lightweight for the larger utility ATV and UTV machines of today.

- Available in 12 or 14-inch sizes
- 4/110, 4/115, 4/137 12mm, and 4/156 bolt patterns
- 4+3, 2+5, and 5+2 offsets
- Caps included

Part No.	Description	Size	Bolt Pattern	Offset
02-08100	MAMBA WHEEL	12X7	4/110	5+2
02-08101	MAMBA WHEEL	12X7	4/110	2+5
02-08105	MAMBA WHEEL	12X7	4/156	4+3
02-08106	MAMBA WHEEL	12X7	4/137	5+2
02-08110	MAMBA WHEEL	14X7	4/110	5+2
02-08112	MAMBA WHEEL	14X7	4/115	5+2
02-08114	MAMBA WHEEL	14X7	4/137	5+2
02-08115	MAMBA WHEEL	14X7	4/156	4+3

TWIST

- Center cap included
- 4+3, 5+2 offsets
- 8-spoke design

Part No.	Description	Size	Bolt Pattern	Offset
02-08270	TWIST WHEEL MACHINED	14X7	4X110	5+2
02-08272	TWIST WHEEL MACHINED	14X7	4X137	5+2
02-08273	TWIST WHEEL MACHINED	14X7	4X156	4+3

WHEELS APPLICATION

Wheels — CODE = B | KEYWORD = 9

Tapered Lug Nuts (Box of 16) — CODE = C | KEYWORD = 4

See Pages 941-943 For Photos for Wheel Models

Model	Year	Wheel Model	Brand		Size	Industry Offset	True Offset	Bolt Pattern	Part No.	Tapered Lug Nuts (Box of 16)
Arctic Cat™										
400i/500i/650i/700i/1000 2x4/4x4	02-20	Mamba	Raceline	F/R	14x7	5+2	+10mm	4/115 12mm Tapered	**02-08112**	**02-07100**
700i/1000 2x4/4x4 Prowler/HDX Wildcat X	02-20 06-20 12-20									
Havoc Stampede	18 17-20	Chopper Black	Sedona	F/R	14x7	5+2	+10mm	4/137 12mm Tapered	**02-08261**	**N/A**
		Chopper Machined	Sedona	F/R	14x7	5+2	+10mm	4/137 12mm Tapered	**02-08251**	**N/A**
		Riot	Sedona	F/R	14x7	5+2	+10mm	4/137 12mm Tapered	**02-08236**	**N/A**
		Rukus	Sedona	F/R	14x7	5+2	+10mm	4/137 12mm Tapered	**02-08282**	**N/A**
		Sparx	Sedona	F/R	14x7	5+2	+10mm	4/137 12mm Tapered	**02-08302**	**N/A**
				F/R	14x7	6+1	+30mm	4/137 12mm Tapered	**02-08305**	**N/A**
		Spyder	Sedona	F/R	14x7	5+2	+10mm	4/137 12mm Tapered	**02-08057**	**N/A**
		Storm	Sedona	F/R	14x7	5+2	+10mm	4/137 12mm Tapered	**02-08077**	**N/A**
		Mamba	Raceline	F/R	14x7	5+2	+10mm	4/137 12mm Tapered	**02-08114**	**N/A**
		Twist	Raceline	F/R	14x7	5+2	+10mm	4/137 12mm Tapered	**02-08272**	**N/A**
Wildcat XX	19	Riot		F/R	15x7	4+3	+5mm	4/156 12mm Tapered	**02-08245**	**02-07107**
Can-Am™										
Outlander 330/400/450/500/570/650/800 /850/1000	03-20	Chopper Black	Sedona	F/R	14x7	5+2	+10mm	4/137 12mm Tapered	**02-08261**	**02-07100**
Renegade 500/570/800/850/1000 **650cc and above require 14" wheels	07-20	Chopper Machined	Sedona	F/R	14x7	5+2	+10mm	4/137 12mm Tapered	**02-08251**	**02-07100**
		Riot	Sedona	F/R	14x7	5+2	+10mm	4/137 12mm Tapered	**02-08236**	**02-07100**
		Rukus	Sedona	F/R	14x7	5+2	+10mm	4/137 12mm Tapered	**02-08282**	**02-07100**
		Sparx	Sedona	F/R	14x7	5+2	+10mm	4/137 12mm Tapered	**02-08302**	**02-07100**
				F/R	14x7	6+1	+30mm	4/137 12mm Tapered	**02-08305**	**02-07100**
		Spyder	Sedona	F/R	12x7	5+2	+10mm	4/137 12mm Tapered	**02-08047**	**02-07100**
				F/R	14x7	5+2	+10mm	4/137 12mm Tapered	**02-08057**	**02-07100**
		Storm	Sedona	F/R	12x7	5+2	+10mm	4/137 12mm Tapered	**02-08067**	**02-07100**
				F/R	14x7	5+2	+10mm	4/137 12mm Tapered	**02-08077**	**02-07100**
		Mamba	Raceline	F/R	12x7	5+2	+10mm	4/137 12mm Tapered	**02-08106**	**02-07100**
				F/R	14x7	5+2	+10mm	4/137 12mm Tapered	**02-08114**	**02-07100**
		Twist	Raceline	F/R	14x7	5+2	+10mm	4/137 12mm Tapered	**02-08272**	**02-07100**
Traxter 4x4 Quest 650	99-06 01-06	Riot	Sedona	Front	12x7	5+2	+10mm	4/110 12mm Tapered	**02-08220**	**02-07100**
				Rear	12x7	2+5	-47mm	4/110 12mm Tapered	**02-08221**	**02-07100**
				Front	14x7	5+2	+10mm	4/110 12mm Tapered	**02-08230**	**02-07100**
		Sparx	Sedona	Front	14x7	5+2	+10mm	4/110 12mm Tapered	**02-08300**	**02-07100**
				Rear	14x7	2+5	-47mm	4/110 12mm Tapered	**02-08301**	**02-07100**
		Spyder	Sedona	Front	12x7	5+2	+10mm	4/110 12mm Tapered	**02-08040**	**02-07100**
				Rear	12x7	2+5	-47mm	4/110 12mm Tapered	**02-08041**	**02-07100**
		Storm	Sedona	Front	12x7	5+2	+10mm	4/110 12mm Tapered	**02-08060**	**02-07100**
				Rear	12x7	2+5	-47mm	4/110 12mm Tapered	**02-08061**	**02-07100**
		Mamba	Raceline	Front	12x7	5+2	+10mm	4/110 12mm Tapered	**02-08100**	**02-07100**
				Rear	12x7	2+5	-47mm	4/110 12mm Tapered	**02-08101**	**02-07100**
Commander 800/1000 Maverick/Max Defender /XT Maverick Trail/Sport *Verify stock offset when looking at high positive offset wheels for fitment	11-20 13-20 16-20 18	Chopper Black	Sedona	F/R	14x7	5+2	+10mm	4/137 12mm Tapered	**02-08261**	**02-07100**
		Chopper Machined	Sedona	F/R	14x7	5+2	+10mm	4/137 12mm Tapered	**02-08251**	**02-07100**
		Rukus	Sedona	F/R	14x7	5+2	+10mm	4/137 12mm Tapered	**02-08282**	**02-07100**
		Sparx	Sedona	F/R	14x7	5+2	+10mm	4/137 12mm Tapered	**02-08302**	**02-07100**
				F/R	14x7	6+1	+30mm	4/137 12mm Tapered	**02-08305**	**02-07100**
		Spyder	Sedona	F/R	14x7	5+2	+10mm	4/137 12mm Tapered	**02-08057**	**02-07100**
		Storm	Sedona	F/R	14x7	5+2	+10mm	4/137 12mm Tapered	**02-08077**	**02-07100**
		Mamba	Raceline	F/R	14x7	5+2	+10mm	4/137 12mm Tapered	**02-08114**	**02-07100**
		Twist	Raceline	F/R	14x7	5+2	+10mm	4/137 12mm Tapered	**02-08272**	**02-07100**
X3	17-20	Chopper Black	Sedona	F/R	14x7	5+2	+10mm	4/137 12mm Tapered	**02-08261**	**02-07107**
		Chopper Machined	Sedona	F/R	14x7	5+2	+10mm	4/137 12mm Tapered	**02-08251**	**02-07107**
		Riot	Sedona	F/R	14x7	5+2	+10mm	4/137 12mm Tapered	**02-08236**	**02-07107**
		Rukus	Sedona	F/R	14x7	5+2	+10mm	4/137 12mm Tapered	**02-08282**	**02-07107**
		Sparx	Sedona	F/R	14x7	5+2	+10mm	4/137 12mm Tapered	**02-08302**	**02-07107**
				F/R	14x7	6+1	+30mm	4/137 12mm Tapered	**02-08305**	**02-07107**
		Spyder	Sedona	F/R	14x7	5+2	+10mm	4/137 12mm Tapered	**02-08057**	**02-07107**
		Storm	Sedona	F/R	14x7	5+2	+10mm	4/137 12mm Tapered	**02-08077**	**02-07107**
		Mamba	Raceline	F/R	14x7	5+2	+10mm	4/137 12mm Tapered	**02-08114**	**02-07107**
		Twist	Raceline	F/R	14x7	5+2	+10mm	4/137 12mm Tapered	**02-08272**	**02-07107**

Wheels CODE = B KEYWORD = 9

Tapered Lug Nuts (Box of 16) CODE = C KEYWORD = 4

See Pages 941-943 For Photos for Wheel Models

Model	Year	Wheel Model	Brand		Size	Industry Offset	True Offset	Bolt Pattern	Part No.	Tapered Lug Nuts (Box of 16)
CF-Moto™										
CFORCE 500/600	07-19	Chopper Black	Sedona	F/R	14x7	5+2	+10mm	4/110 12mm Tapered	**02-08260**	**02-07100**
UFORCE 500/600/800	07-19	Chopper Machined	Sedona	F/R	14x7	5+2	+10mm	4/110 12mm Tapered	**02-08250**	**02-07100**
ZFORCE 500/800/1000	12-19	Riot	Sedona	F/R	12x7	5+2	+10mm	4/110 12mm Tapered	**02-08220**	**02-07100**
				F/R	14x7	5+2	+10mm	4/110 12mm Tapered	**02-08230**	**02-07100**
		Rukus	Sedona	F/R	14x7	5+2	+10mm	4/110 12mm Tapered	**02-08280**	**02-07100**
		Sparx	Sedona	F/R	14x7	5+2	+10mm	4/110 12mm Tapered	**02-08300**	**02-07100**
		Spyder	Sedona	F/R	12x7	5+2	+10mm	4/110 12mm Tapered	**02-08040**	**02-07100**
				F/R	14x7	5+2	+10mm	4/110 12mm Tapered	**02-08050**	**02-07100**
		Storm	Sedona	F/R	12x7	5+2	+10mm	4/110 12mm Tapered	**02-08060**	**02-07100**
				F/R	14x7	5+2	+10mm	4/110 12mm Tapered	**02-08070**	**02-07100**
		Mamba	Raceline	F/R	12x7	5+2	+10mm	4/110 12mm Tapered	**02-08100**	**02-07100**
				F/R	14x7	5+2	+10mm	4/110 12mm Tapered	**02-08110**	**02-07100**
		Twist	Raceline	F/R	14x7	5+2	+10mm	4/110 12mm Tapered	**02-08270**	**02-07100**
Honda™										
TRX 350 Rancher S-ES 4x4	00-06	Riot	Sedona	Front	12x7	5+2	+10mm	4/110 12mm Tapered	**02-08220**	**02-07100**
TRX 400/420 Rancher 4x4 (Straight-Axle)	04-20			Rear	12x7	2+5	-47mm	4/110 12mm Tapered	**02-08221**	**02-07100**
TRX 400 Foreman 4x4	96-06			Front	14x7	5+2	+10mm	4/110 12mm Tapered	**02-08230**	**02-07100**
TRX 450/500 Foreman S-ES 4x4	98-20	Sparx	Sedona	Front	14x7	5+2	+10mm	4/110 12mm Tapered	**02-08300**	**02-07100**
TRX 500 Rubicon 4x4	01-14			Rear	14x7	2+5	-47mm	4/110 12mm Tapered	**02-08301**	**02-07100**
		Spyder	Sedona	Front	12x7	5+2	+10mm	4/110 12mm Tapered	**02-08040**	**02-07100**
				Rear	12x7	2+5	-47mm	4/110 12mm Tapered	**02-08041**	**02-07100**
		Storm	Sedona	Front	12x7	5+2	+10mm	4/110 12mm Tapered	**02-08060**	**02-07100**
				Rear	12x7	2+5	-47mm	4/110 12mm Tapered	**02-08061**	**02-07100**
		Mamba	Raceline	Front	12x7	5+2	+10mm	4/110 12mm Tapered	**02-08100**	**02-07100**
				Rear	12x7	2+5	-47mm	4/110 12mm Tapered	**02-08101**	**02-07100**
TRX 420 Rancher AT (IRS)	09-20	Chopper Black	Sedona	F/R	14x7	5+2	+10mm	4/110 12mm Tapered	**02-08260**	**02-07100**
TRX 650/700 Rincon 4x4	02-20	Chopper Machined	Sedona	F/R	14x7	5+2	+10mm	4/110 12mm Tapered	**02-08250**	**02-07100**
TRX 500 Foreman Rubicon 4x4 (IRS)	15-20	Riot	Sedona	F/R	12x7	5+2	+10mm	4/110 12mm Tapered	**02-08220**	**02-07100**
				F/R	14x7	5+2	+10mm	4/110 12mm Tapered	**02-08230**	**02-07100**
		Rukus	Sedona	F/R	14x7	5+2	+10mm	4/110 12mm Tapered	**02-08280**	**02-07100**
		Sparx	Sedona	F/R	14x7	5+2	+10mm	4/110 12mm Tapered	**02-08300**	**02-07100**
		Spyder	Sedona	F/R	12x7	5+2	+10mm	4/110 12mm Tapered	**02-08040**	**02-07100**
				F/R	14x7	5+2	+10mm	4/110 12mm Tapered	**02-08050**	**02-07100**
		Storm	Sedona	F/R	12x7	5+2	+10mm	4/110 12mm Tapered	**02-08060**	**02-07100**
				F/R	14x7	5+2	+10mm	4/110 12mm Tapered	**02-08070**	**02-07100**
		Mamba	Raceline	F/R	12x7	5+2	+10mm	4/110 12mm Tapered	**02-08100**	**02-07100**
				F/R	14x7	5+2	+10mm	4/110 12mm Tapered	**02-08110**	**02-07100**
		Twist	Raceline	F/R	14x7	5+2	+10mm	4/110 12mm Tapered	**02-08270**	**02-07100**
Big Red MUV	09-13	Chopper Black	Sedona	F/R	14x7	5+2	+10mm	4/110 12mm Tapered	**02-08260**	**02-07104**
Pioneer 500/700	14-20	Chopper Machined	Sedona	F/R	14x7	5+2	+10mm	4/110 12mm Tapered	**02-08250**	**02-07104**
		Riot	Sedona	F/R	12x7	5+2	+10mm	4/110 12mm Tapered	**02-08220**	**02-07104**
				F/R	14x7	5+2	+10mm	4/110 12mm Tapered	**02-08230**	**02-07104**
		Rukus	Sedona	F/R	14x7	5+2	+10mm	4/110 12mm Tapered	**02-08280**	**02-07104**
		Sparx	Sedona	F/R	14x7	5+2	+10mm	4/110 12mm Tapered	**02-08300**	**02-07104**
		Spyder	Sedona	F/R	12x7	5+2	+10mm	4/110 12mm Tapered	**02-08040**	**02-07104**
				F/R	14x7	5+2	+10mm	4/110 12mm Tapered	**02-08050**	**02-07104**
		Storm	Sedona	F/R	12x7	5+2	+10mm	4/110 12mm Tapered	**02-08060**	**02-07104**
				F/R	14x7	5+2	+10mm	4/110 12mm Tapered	**02-08070**	**02-07104**
		Mamba	Raceline	F/R	12x7	5+2	+10mm	4/110 12mm Tapered	**02-08100**	**02-07104**
				F/R	14x7	5+2	+10mm	4/110 12mm Tapered	**02-08110**	**02-07104**
		Twist	Raceline	F/R	14x7	5+2	+10mm	4/110 12mm Tapered	**02-08270**	**02-07104**
Pioneer 1000	16-20	Chopper Black	Sedona	F/R	14x7	5+2	+10mm	4/137 12mm Tapered	**02-08261**	**02-07104**
		Chopper Machined	Sedona	F/R	14x7	5+2	+10mm	4/137 12mm Tapered	**02-08251**	**02-07104**
		Riot	Sedona	F/R	14x7	5+2	+10mm	4/137 12mm Tapered	**02-08236**	**02-07104**
		Rukus	Sedona	F/R	14x7	5+2	+10mm	4/137 12mm Tapered	**02-08282**	**02-07104**
		Sparx	Sedona	F/R	14x7	5+2	+10mm	4/137 12mm Tapered	**02-08302**	**02-07104**
				F/R	14x7	6+1	+30mm	4/137 12mm Tapered	**02-08305**	**02-07104**
		Spyder	Sedona	F/R	14x7	5+2	+10mm	4/137 12mm Tapered	**02-08057**	**02-07104**
		Storm	Sedona	F/R	14x7	5+2	+10mm	4/137 12mm Tapered	**02-08077**	**02-07104**
		Mamba	Raceline	F/R	14x7	5+2	+10mm	4/137 12mm Tapered	**02-08114**	**02-07104**
		Twist	Raceline	F/R	14x7	5+2	+10mm	4/137 12mm Tapered	**02-08272**	**02-07104**

WHEELS APPLICATION

Wheels — CODE = B | KEYWORD = 9

Tapered Lug Nuts (Box of 16) — CODE = C | KEYWORD = 4

See Pages 941-943 For Photos for Wheel Models

Model	Year	Wheel Model	Brand		Size	Industry Offset	True Offset	Bolt Pattern	Part No.	Tapered Lug Nuts (Box of 16)
Kawasaki™										
650i Brute Force 4x4	06-16	Chopper Black	Sedona	F/R	14x7	5+2	+10mm	4/110 12mm Tapered	**02-08260**	**02-07100**
750i Brute Force 4x4	05-07	Chopper Machined	Sedona	F/R	14x7	5+2	+10mm	4/110 12mm Tapered	**02-08250**	**02-07100**
		Riot	Sedona	F/R	12x7	5+2	+10mm	4/110 12mm Tapered	**02-08220**	**02-07100**
				F/R	14x7	5+2	+10mm	4/110 12mm Tapered	**02-08230**	**02-07100**
		Rukus	Sedona	F/R	14x7	5+2	+10mm	4/110 12mm Tapered	**02-08280**	**02-07100**
		Sparx	Sedona	F/R	14x7	5+2	+10mm	4/110 12mm Tapered	**02-08300**	**02-07100**
		Spyder	Sedona	F/R	12x7	5+2	+10mm	4/110 12mm Tapered	**02-08040**	**02-07100**
				F/R	14x7	5+2	+10mm	4/110 12mm Tapered	**02-08050**	**02-07100**
		Storm	Sedona	F/R	12x7	5+2	+10mm	4/110 12mm Tapered	**02-08060**	**02-07100**
				F/R	14x7	5+2	+10mm	4/110 12mm Tapered	**02-08070**	**02-07100**
		Mamba	Raceline	F/R	12x7	5+2	+10mm	4/110 12mm Tapered	**02-08100**	**02-07100**
				F/R	14x7	5+2	+10mm	4/110 12mm Tapered	**02-08110**	**02-07100**
		Twist	Raceline	F/R	14x7	5+2	+10mm	4/110 12mm Tapered	**02-08270**	**02-07100**
Teryx / T4 750/800	08-20	Chopper Black	Sedona	F/R	14x7	5+2	+10mm	4/137 12mm Tapered	**02-08261**	**02-07106**
Mule 2500 Series	All	Chopper Machined	Sedona	F/R	14x7	5+2	+10mm	4/137 12mm Tapered	**02-08251**	**02-07106**
Mule 3000 Series	All	Riot	Sedona	F/R	14x7	5+2	+10mm	4/137 12mm Tapered	**02-08236**	**02-07106**
Mule 4000 Series	All	Rukus	Sedona	F/R	14x7	5+2	+10mm	4/137 12mm Tapered	**02-08282**	**02-07106**
		Sparx	Sedona	F/R	14x7	5+2	+10mm	4/137 12mm Tapered	**02-08302**	**02-07106**
				F/R	14x7	6+1	+30mm	4/137 12mm Tapered	**02-08305**	**02-07106**
		Spyder	Sedona	F/R	12x7	5+2	+10mm	4/137 12mm Tapered	**02-08047**	**02-07106**
				F/R	14x7	5+2	+10mm	4/137 12mm Tapered	**02-08057**	**02-07106**
		Storm	Sedona	F/R	12x7	5+2	+10mm	4/137 12mm Tapered	**02-08067**	**02-07106**
				F/R	14x7	5+2	+10mm	4/137 12mm Tapered	**02-08077**	**02-07106**
		Mamba	Raceline	F/R	12x7	5+2	+10mm	4/137 12mm Tapered	**02-08106**	**02-07106**
				F/R	14x7	5+2	+10mm	4/137 12mm Tapered	**02-08114**	**02-07106**
		Twist	Raceline	F/R	14x7	5+2	+10mm	4/137 12mm Tapered	**02-08272**	**02-07106**
Mule PRO FX/FXT/DX/DXT	15-20	Chopper Black	Sedona	F/R	14x7	4+3	+5mm	4/156 12mm Tapered	**02-08262**	**02-07108**
Teryx KRX 1000	20	Chopper Machined	Sedona	F/R	14x7	4+3	+5mm	4/156 12mm Tapered	**02-08252**	**02-07108**
		Riot	Sedona	F/R	12x7	4+3	+5mm	4/156 12mm Tapered	**02-08225**	**02-07108**
				F/R	14x7	4+3	+5mm	4/156 12mm Tapered	**02-08235**	**02-07108**
		Rukus	Sedona	F/R	14x7	4+3	+5mm	4/156 12mm Tapered	**02-08283**	**02-07108**
				F/R	14x7	6+1	+30mm	4/156 12mm Tapered	**02-08285**	**02-07108**
		Sparx	Sedona	F/R	14x7	4+3	+5mm	4/156 12mm Tapered	**02-08303**	**02-07108**
				F/R	14x7	6+1	+30mm	4/156 12mm Tapered	**02-08306**	**02-07108**
		Spyder	Sedona	F/R	12x7	4+3	+5mm	4/156 12mm Tapered	**02-08045**	**02-07108**
				F/R	14x7	4+3	+5mm	4/156 12mm Tapered	**02-08055**	**02-07108**
		Storm	Sedona	F/R	12x7	4+3	+5mm	4/156 12mm Tapered	**02-08065**	**02-07108**
				F/R	14x7	4+3	+5mm	4/156 12mm Tapered	**02-08075**	**02-07108**
		Mamba	Raceline	F/R	12x7	4+3	+5mm	4/156 12mm Tapered	**02-08105**	**02-07108**
				F/R	14x7	4+3	+5mm	4/156 12mm Tapered	**02-08115**	**02-07108**
		Twist	Raceline	F/R	14x7	4+3	+5mm	4/156 12mm Tapered	**02-08273**	**02-07108**

Wheels — CODE = B | KEYWORD = 9

Tapered Lug Nuts (Box of 16) — CODE = C | KEYWORD = 4

See Pages 941-943 For Photos for Wheel Models

Model	Year	Wheel Model	Brand		Size	Industry Offset	True Offset	Bolt Pattern	Part No.	Tapered Lug Nuts (Box of 16)
Polaris™										
400/450 Sportsman	01-20	Chopper Black	Sedona	F/R	14x7	4+3	+5mm	4/156 12mm Tapered	**02-08262**	**02-07105**
500 Sportsman	03-09	Chopper Machined	Sedona	F/R	14x7	4+3	+5mm	4/156 12mm Tapered	**02-08252**	**02-07105**
500 Magnum	02-09	Riot	Sedona	F/R	12x7	4+3	+5mm	4/156 12mm Tapered	**02-08225**	**02-07105**
570 Sportsman	05-20			F/R	14x7	4+3	+5mm	4/156 12mm Tapered	**02-08235**	**02-07105**
600 Sportsman	03-16	Rukus	Sedona	F/R	14x7	4+3	+5mm	4/156 12mm Tapered	**02-08283**	**02-07105**
700 Sportsman	08-14			F/R	14x7	6+1	+30mm	4/156 12mm Tapered	**02-08285**	**02-07105**
800 Sportsman	14-16	Sparx	Sedona	F/R	14x7	4+3	+5mm	4/156 12mm Tapered	**02-08303**	**02-07105**
Ranger 500/ETX/570/EV/ 800 4x4/6x6	14-20			F/R	14x7	6+1	+30mm	4/156 12mm Tapered	**02-08306**	**02-07105**
RZR 800/900 XP	08-14	Spyder	Sedona	F/R	12x7	4+3	+5mm	4/156 12mm Tapered	**02-08045**	**02-07105**
RZR 570	12-20			F/R	14x7	4+3	+5mm	4/156 12mm Tapered	**02-08055**	**02-07105**
Sportsman ACE/570 ACE/900 ACE	14-20	Storm	Sedona	F/R	12x7	4+3	+5mm	4/156 12mm Tapered	**02-08065**	**02-07105**
* Verify stock offset when looking at high positive offset wheels for fitment				F/R	14x7	4+3	+5mm	4/156 12mm Tapered	**02-08075**	**02-07105**
		Mamba	Raceline	F/R	12x7	4+3	+5mm	4/156 12mm Tapered	**02-08105**	**02-07105**
				F/R	14x7	4+3	+5mm	4/156 12mm Tapered	**02-08115**	**02-07105**
		Twist	Raceline	F/R	14x7	4+3	+5mm	4/156 12mm Tapered	**02-08273**	**02-07105**
550/850/1000 Sportsman XP	09-18	Chopper Black	Sedona	F/R	14x7	4+3	+5mm	4/156 12mm Tapered	**02-08262**	**02-07100**
Scrambler 850/1000 XP	14-18	Chopper Machined	Sedona	F/R	14x7	4+3	+5mm	4/156 12mm Tapered	**02-08252**	**02-07100**
		Riot	Sedona	F/R	14x7	4+3	+5mm	4/156 12mm Tapered	**02-08235**	**02-07100**
				F/R	14x7	6+1	+30mm	4/156 12mm Tapered	—	**02-07100**
				F/R	15x7	4+3	+5mm	4/156 12mm Tapered	**02-08245**	**02-07100**
		Rukus	Sedona	F/R	14x7	4+3	+5mm	4/156 12mm Tapered	**02-08283**	**02-07100**
				F/R	14x7	6+1	+30mm	4/156 12mm Tapered	**02-08285**	**02-07100**
		Sparx	Sedona	F/R	14x7	4+3	+5mm	4/156 12mm Tapered	**02-08303**	**02-07100**
				F/R	14x7	6+1	+30mm	4/156 12mm Tapered	**02-08306**	**02-07100**
		Spyder	Sedona	F/R	14x7	4+3	+5mm	4/156 12mm Tapered	**02-08055**	**02-07100**
		Storm	Sedona	F/R	14x7	4+3	+5mm	4/156 12mm Tapered	**02-08075**	**02-07100**
		Mamba	Raceline	F/R	14x7	4+3	+5mm	4/156 12mm Tapered	**02-08115**	**02-07100**
		Mamba Beadlock	Raceline	F/R	14x7	4+3	+5mm	4/156 12mm Tapered	—	**02-07100**
		Twist	Raceline	F/R	14x7	4+3	+5mm	4/156 12mm Tapered	**02-08273**	**02-07100**
Ranger Diesel/570 Full Size/900 XP/1000 XP	13-20	Chopper Black	Sedona	F/R	14x7	4+3	+5mm	4/156 12mm Tapered	**02-08262**	**02-07107**
RZR 900/900 XC/900/1000 S	15-20	Chopper Machined	Sedona	F/R	14x7	4+3	+5mm	4/156 12mm Tapered	**02-08252**	**02-07107**
General 1000	16-20	Riot	Sedona	F/R	12x7	4+3	+5mm	4/156 12mm Tapered	**02-08225**	**02-07107**
*Verify stock offset when looking at high positive offset wheels for fitment				F/R	14x7	4+3	+5mm	4/156 12mm Tapered	**02-08235**	**02-07107**
		Rukus	Sedona	F/R	14x7	4+3	+5mm	4/156 12mm Tapered	**02-08283**	**02-07107**
				F/R	14x7	6+1	+30mm	4/156 12mm Tapered	**02-08285**	**02-07107**
		Sparx	Sedona	F/R	14x7	4+3	+5mm	4/156 12mm Tapered	**02-08303**	**02-07107**
				F/R	14x7	6+1	+30mm	4/156 12mm Tapered	**02-08306**	**02-07107**
		Spyder	Sedona	F/R	12x7	4+3	+5mm	4/156 12mm Tapered	**02-08045**	**02-07107**
				F/R	14x7	4+3	+5mm	4/156 12mm Tapered	**02-08055**	**02-07107**
		Storm	Sedona	F/R	12x7	4+3	+5mm	4/156 12mm Tapered	**02-08065**	**02-07107**
				F/R	14x7	4+3	+5mm	4/156 12mm Tapered	**02-08075**	**02-07107**
		Mamba	Raceline	F/R	12x7	4+3	+5mm	4/156 12mm Tapered	**02-08105**	**02-07107**
				F/R	14x7	4+3	+5mm	4/156 12mm Tapered	**02-08115**	**02-07107**
		Twist	Raceline	F/R	14x7	4+3	+5mm	4/156 12mm Tapered	**02-08273**	**02-07107**
RZR RS1	18-20	Chopper Black	Sedona	F/R	14x7	4+3	+5mm	4/156 12mm Tapered	**02-08262**	**02-07107**
RZR XP/XP 4 1000	14-20	Chopper Machined	Sedona	F/R	14x7	4+3	+5mm	4/156 12mm Tapered	**02-08252**	**02-07107**
RZR XP Turbo/XP Turbo 4	16-20	Riot	Sedona	F/R	14x7	4+3	+5mm	4/156 12mm Tapered	**02-08235**	**02-07107**
		Rukus	Sedona	F/R	14x7	4+3	+5mm	4/156 12mm Tapered	**02-08283**	**02-07107**
				F/R	14x7	6+1	+30mm	4/156 12mm Tapered	**02-08285**	**02-07107**
		Sparx	Sedona	F/R	14x7	4+3	+5mm	4/156 12mm Tapered	**02-08303**	**02-07107**
				F/R	14x7	6+1	+30mm	4/156 12mm Tapered	**02-08306**	**02-07107**
6+1 Offset only fits Non-Turbo RZR 1000		Spyder	Sedona	F/R	14x7	4+3	+5mm	4/156 12mm Tapered	**02-08055**	**02-07107**
		Storm	Sedona	F/R	14x7	4+3	+5mm	4/156 12mm Tapered	**02-08075**	**02-07107**
		Mamba	Raceline	F/R	14x7	4+3	+5mm	4/156 12mm Tapered	**02-08115**	**02-07107**
		Twist	Raceline	F/R	14x7	4+3	+5mm	4/156 12mm Tapered	**02-08273**	**02-07107**
Suzuki™										
400 Eiger 4x4	02-07	Riot	Sedona	Front	12x7	5+2	+10mm	4/110 12mm Tapered	**02-08220**	**02-07100**
400/500 King Quad 4x4 (Straight-Axle)	08-19			Rear	12x7	2+5	-47mm	4/110 12mm Tapered	**02-08221**	**02-07100**
500 Vinson 4x4	02-09			Front	14x7	5+2	+10mm	4/110 12mm Tapered	**02-08230**	**02-07100**
				Rear	14x7	2+5	-47mm	4/110 12mm Tapered	—	**02-07100**
		Sparx	Sedona	Front	14x7	5+2	+10mm	4/110 12mm Tapered	**02-08300**	**02-07100**
				Rear	14x7	2+5	-47mm	4/110 12mm Tapered	**02-08301**	**02-07100**
		Spyder	Sedona	Front	12x7	5+2	+10mm	4/110 12mm Tapered	**02-08040**	**02-07100**
				Rear	12x7	2+5	-47mm	4/110 12mm Tapered	**02-08041**	**02-07100**
		Storm	Sedona	Front	12x7	5+2	+10mm	4/110 12mm Tapered	**02-08060**	**02-07100**
				Rear	12x7	2+5	-47mm	4/110 12mm Tapered	**02-08061**	**02-07100**
		Mamba	Raceline	Front	12x7	5+2	+10mm	4/110 12mm Tapered	**02-08100**	**02-07100**
				Rear	12x7	2+5	-47mm	4/110 12mm Tapered	**02-08101**	**02-07100**

WHEELS APPLICATION

Wheels

CODE = B | KEYWORD = 9

Tapered Lug Nuts (Box of 16)

CODE = C | KEYWORD = 4

See Pages 941-943 For Photos for Wheel Models

Model	Year	Wheel Model	Brand		Size	Industry Offset	True Offset	Bolt Pattern	Part No.	Tapered Lug Nuts (Box of 16)
Suzuki™										
450/500/700/750 King Quad (IRS)	05-19	Chopper Black	Sedona	F/R	14x7	5+2	+10mm	4/110 12mm Tapered	02-08260	02-07100
		Chopper Machined	Sedona	F/R	14x7	5+2	+10mm	4/110 12mm Tapered	02-08250	02-07100
		Riot	Sedona	F/R	12x7	5+2	+10mm	4/110 12mm Tapered	02-08220	02-07100
				F/R	14x7	5+2	+10mm	4/110 12mm Tapered	02-08230	02-07100
		Rukus	Sedona	F/R	14x7	5+2	+10mm	4/110 12mm Tapered	02-08280	02-07100
		Sparx	Sedona	F/R	14x7	5+2	+10mm	4/110 12mm Tapered	02-08300	02-07100
				F/R	15x7	5+2	+10mm	4/110 12mm Tapered	02-08301	02-07100
		Spyder	Sedona	F/R	12x7	5+2	+10mm	4/110 12mm Tapered	02-08040	02-07100
				F/R	14x7	5+2	+10mm	4/110 12mm Tapered	02-08050	02-07100
		Storm	Sedona	F/R	12x7	5+2	+10mm	4/110 12mm Tapered	02-08060	02-07100
				F/R	14x7	5+2	+10mm	4/110 12mm Tapered	02-08070	02-07100
		Mamba	Raceline	F/R	12x7	5+2	+10mm	4/110 12mm Tapered	02-08100	02-07100
				F/R	14x7	5+2	+10mm	4/110 12mm Tapered	02-08110	02-07100
		Twist	Raceline	F/R	14x7	5+2	+10mm	4/110 12mm Tapered	02-08270	02-07100
Yamaha™										
350 Grizzly (Straight Axle) 4x4	07-12	Riot	Sedona	Front	12x7	5+2	+10mm	4/110 12mm Tapered	02-08220	02-07100
350/400 Big Bear 2x4/4x4	87-06			Rear	12x7	2+5	-47mm	4/110 12mm Tapered	02-08221	02-07100
350/450 Wolverine 4x4	95-11			Front	14x7	5+2	+10mm	4/110 12mm Tapered	02-08230	02-07100
350 Bruin 2x4/4x4	04-06	Sparx	Sedona	Front	14x7	5+2	+10mm	4/110 12mm Tapered	02-08300	02-07100
400/450 Kodiak 4x4	93-04			Rear	14x7	2+5	-47mm	4/110 12mm Tapered	02-08301	02-07100
600 Grizzly	98-01	Spyder	Sedona	Front	12x7	5+2	+10mm	4/110 12mm Tapered	02-08040	02-07100
				Rear	12x7	2+5	-47mm	4/110 12mm Tapered	02-08041	02-07100
		Storm	Sedona	Front	12x7	5+2	+10mm	4/110 12mm Tapered	02-08060	02-07100
				Rear	12x7	2+5	-47mm	4/110 12mm Tapered	02-08061	02-07100
		Mamba	Raceline	Front	12x7	5+2	+10mm	4/110 12mm Tapered	02-08100	02-07100
				Rear	12x7	2+5	-47mm	4/110 12mm Tapered	02-08101	02-07100
350 Grizzly (IRS)	07-15	Chopper Black	Sedona	F/R	14x7	5+2	+10mm	4/110 12mm Tapered	02-08260	02-07100
400 Big Bear (IRS)	07-11	Chopper Machined	Sedona	F/R	14x7	5+2	+10mm	4/110 12mm Tapered	02-08250	02-07100
400/450 Kodiak (IRS) 4x4	05-19	Riot	Sedona	F/R	12x7	5+2	+10mm	4/110 12mm Tapered	02-08220	02-07100
400/450 Grizzly (IRS) 4x4	07-14			F/R	14x7	5+2	+10mm	4/110 12mm Tapered	02-08230	02-07100
550/660/700 Grizzly 4x4	02-19	Rukus	Sedona	F/R	14x7	5+2	+10mm	4/110 12mm Tapered	02-08280	02-07100
Kodiak 450/700	16-19	Sparx	Sedona	F/R	14x7	5+2	+10mm	4/110 12mm Tapered	02-08300	02-07100
450/660/700 Rhino	04-13			F/R	15x7	5+2	+10mm	4/110 12mm Tapered	02-08301	02-07100
		Spyder	Sedona	F/R	12x7	5+2	+10mm	4/110 12mm Tapered	02-08040	02-07100
				F/R	14x7	5+2	+10mm	4/110 12mm Tapered	02-08050	02-07100
		Storm	Sedona	F/R	12x7	5+2	+10mm	4/110 12mm Tapered	02-08060	02-07100
				F/R	14x7	5+2	+10mm	4/110 12mm Tapered	02-08070	02-07100
		Mamba	Raceline	F/R	12x7	5+2	+10mm	4/110 12mm Tapered	02-08100	02-07100
				F/R	14x7	5+2	+10mm	4/110 12mm Tapered	02-08110	02-07100
		Twist	Raceline	F/R	14x7	5+2	+10mm	4/110 12mm Tapered	02-08270	02-07100
Viking	16-19	Chopper Black	Sedona	F/R	14x7	5+2	+10mm	4/110 12mm Tapered	02-08260	02-07106
Wolverine	16-19	Chopper Machined	Sedona	F/R	14x7	5+2	+10mm	4/110 12mm Tapered	02-08250	02-07106
**Viking & Wolverine require Wheel Cap Extension Part# 02-08099		Riot	Sedona	F/R	12x7	5+2	+10mm	4/110 12mm Tapered	02-08220	02-07106
				F/R	14X7	5+2	+10mm	4/110 12mm Tapered	02-08230	02-07106
		Rukus	Sedona	F/R	14x7	5+2	+10mm	4/110 12mm Tapered	02-08280	02-07106
		Sparx	Sedona	F/R	14x7	5+2	+10mm	4/110 12mm Tapered	02-08300	02-07106
		Spyder	Sedona	F/R	12x7	5+2	+10mm	4/110 12mm Tapered	02-08040	02-07106
				F/R	14X7	5+2	+10mm	4/110 12mm Tapered	02-08050	02-07106
		Storm	Sedona	F/R	12x7	5+2	+10mm	4/110 12mm Tapered	02-08060	02-07106
				F/R	14X7	5+2	+10mm	4/110 12mm Tapered	02-08070	02-07106
		Mamba	Raceline	F/R	12x7	5+2	+10mm	4/110 12mm Tapered	02-08100	02-07106
				F/R	14x7	5+2	+10mm	4/110 12mm Tapered	02-08110	02-07106
		Twist	Raceline	F/R	14x7	5+2	+10mm	4/110 12mm Tapered	02-08270	02-07106
YXZ 1000R	19	Chopper Black	Sedona	F/R	14x7	4+3	+5mm	4/156 12mm Tapered	02-08262	02-07107
YXZ 1000R SS/SE	19	Chopper Machined	Sedona	F/R	14x7	4+3	+5mm	4/156 12mm Tapered	02-08252	02-07107
		Riot	Sedona	F/R	14x7	4+3	+5mm	4/156 12mm Tapered	02-08235	02-07107
		Rukus	Sedona	F/R	14x7	4+3	+5mm	4/156 12mm Tapered	02-08283	02-07107
				F/R	14x7	6+1	+30mm	4/156 12mm Tapered	02-08285	02-07107
		Sparx	Sedona	F/R	14x7	4+3	+5mm	4/156 12mm Tapered	02-08303	02-07107
				F/R	14x7	6+1	+30mm	4/156 12mm Tapered	02-08306	02-07107
		Spyder	Sedona	F/R	14x7	4+3	+5mm	4/156 12mm Tapered	02-08055	02-07107
		Storm	Sedona	F/R	14x7	4+3	+5mm	4/156 12mm Tapered	02-08075	02-07107
		Mamba	Raceline	F/R	14x7	4+3	+5mm	4/156 12mm Tapered	02-08115	02-07107
		Twist	Raceline	F/R	14x7	4+3	+5mm	4/156 12mm Tapered	02-08273	02-07107

WHEEL CAPS / REPLACEMENT CAPS / BOLTS / INSERTS

02-08088

02-08089

02-08091

02-08093

02-08094

02-08096

02-08097

02-08098

02-08099

02-08192

02-08290

02-08291

02-08292
02-08296

02-08293
02-08297

02-08294
02-08298

02-08295
02-08299

Part No.	Description
02-08088	SEDONA RUKUS WHEEL CAP
02-08089	SEDONA CHOPPER WHEEL CAP
02-08091	SEDONA WHEEL CAP 4/137-156 SM
02-08093	SEDONA SPYDER WHEEL CAP
02-08094	ALUMINUM WHEEL CAP CHROME YAM VIKING
02-08096	SEDONA RIOT WHEEL CAP
02-08097	RACELINE CENTER CAP 4/110-115
02-08098	RACELINE CENTER CAP 4/137-156
02-08099	SEDONA WHEEL CAP SPACER YAMAHA
02-08192	RACELINE MAMBA BEADLOCK BOLTS

Part No.	Description
02-08290	SEDONA WHEEL CAP 4/110
02-08291	SEDONA WHEEL CAP 4/137-156
02-08292	RUKUS WHEEL INSERT 5+2/4+3 RED
02-08293	RUKUS WHEEL INSERT 5+2/4+3 GREEN
02-08294	RUKUS WHEEL INSERT 5+2/4+3 BLUE
02-08295	RUKUS WHEEL INSERT 5+2/4+3 ORANGE
02-08296	RUKUS WHEEL INSERT 6+1 RED
02-08297	RUKUS WHEEL INSERT 6+1 GREEN
02-08298	RUKUS WHEEL INSERT 6+1 BLUE
02-08299	RUKUS WHEEL INSERT 6+1 ORANGE

TERMS & INDEX
NEW
HELMETS
HELMET ACCESSORIES
APPAREL
ACCESSORIES
SEATS & BOXES
WINCHES & PLOWS
ENGINE & EXHAUST
DRIVE
ELECTRICAL
SPARK PLUGS
BATTERIES
STEERING & SUSPENSION
CABLES
BRAKES
TIRES & WHEELS
TUBES
CHINESE PARTS
CHEMICALS
TRAILER
TOOLS
P.O.P
WATERCRAFT

TERMS & INDEX
NEW
HELMETS
HELMET ACCESSORIES
APPAREL
ACCESSORIES
SEATS & BOXES
WINCHES & PLOWS
ENGINE & EXHAUST
DRIVE
ELECTRICAL
SPARK PLUGS
BATTERIES
STEERING & SUSPENSION
CABLES
BRAKES
TIRES & WHEELS
TUBES
CHINESE PARTS
CHEMICALS
TRAILER
TOOLS
P.O.P
WATERCRAFT

LUG NUTS

Part No.	Base	Thread Diameter	Thread Dept	Finish	Packaged	Code	Keyword
02-07100	Tapered - 60 Degree	10mm	1.25"	Chrome	16PK	C	4
02-07101	Flat	10mm	1.25"	Chrome	16PK	C	4
02-07102	Flat	12mm	1.25"	Chrome	16PK	C	4
02-07103	Tapered - 60 Degree	10mm	1.50"	Chrome	16PK	C	4
02-07104	Tapered - 60 Degree	12mm	1.50"	Chrome	16PK	C	4
02-07105	Tapered - 60 Degree	3/8"	24mm	Chrome	16PK	C	4
02-07106	Tapered - 60 Degree	12mm	1.25"	Chrome	16PK	C	4
02-07107	Tapered - 60 Degree	12mm	1.50"	Chrome - Splined with Key	16PK	C	4
02-07108	Tapered - 60 Degree	12mm	1.25"	Chrome - Splined with Key	16PK	C	4

BRONCO WHEEL SPACER

All billet spacers are drilled to allow stock wheel nuts to be countersunk into them. This ensures a flat surface for the wheel to sit against. The outer diameter of each spacer series is different and designed to match the OEM hubs.

- Sold in PAIRS
- Includes complete set of lock nuts.
- Machined from Aluminum 6061 T6

Part No.	Height	Bolt Pattern	I.D.	O.D.	STUD.	Repl. Studs with Nuts (4ea) Part No.	Code	Keyword
02-02400	1"	4 X 110	74	140	10 X 1.25"	02-02500	B	4
02-02401	1.5"	4 X 110	74	140	10 X 1.25"	02-02500	B	4
02-02402	2"	4 X 110	74	140	10 X 1.25"	02-02500	B	4
02-02403	1"	4 X 110	74	144	12 X 1.25"	02-02501	B	4
02-02404	1.5"	4 X 110	74	144	12 X 1.25"	02-02501	B	4
02-02410	1"	4 X 115	85	150	10 X 1.25"	02-02500	B	4
02-02411	1.5"	4 X 115	85	150	10 X 1.25"	02-02500	B	4
02-02412	2"	4 X 115	85	150	10 X 1.25"	02-02500	B	4
02-02420	1"	4 X 137	110	172	10 X 1.25"	02-02500	B	4
02-02421	1.5"	4 X 137	110	172	10 X 1.25"	02-02500	B	4
02-02422	2"	4 X 137	110	172	10 X 1.25"	02-02500	B	4
02-02423	1"	4 X 137	110	172	12 X 1.25"	02-02501	B	4
02-02424	1.5"	4 X 137	110	172	12 X 1.25"	02-02501	B	4
02-02430	1"	4 X 156	131	190	3 / 8"	02-02503	B	4
02-02431	1.5"	4 X 156	131	190	3 / 8"	02-02503	B	4
02-02432	2"	4 X 156	131	190	3 / 8"	02-02503	B	4
02-02433	1"	4 X 156	131	190	12 X 1.50"	02-02502	B	4
02-02434	1.5"	4 X 156	131	190	12 X 1.50"	02-02502	B	4
02-02435	1"	4 X 156	131	190	10 X 1.25"	02-02500	B	4
02-02436	1.5"	4 X 156	131	190	10 X 1.25"	02-02500	B	4

WHEEL SPACERS

- zinc plated
- 8 pieces/set

Part No.	Size	Extension	Fit	Code	Keyword
01-02000	10mm x 1.25	1.5"	Fits all metric ATV's with 10mm thread x 1.25 pitch wheel studs	B	4
01-02001	3/8" - 24	1.5"	Fits all Polaris ATV's with 3/8" wheel studs including Sportsman 500 and Sportsman 335	B	4
01-02002	1/2" - 20	1.5"	Fits all Polaris ATV's rear wheels with 1/2"-20 wheel studs, Including Xpedition 425, Magnum 500, Magnum 325, Xplorer 400 and Trailboss 325	B	4

WHEEL ACCESSORIES

Part No.	Description	Code	Keyword
02-02200	Chrome Sleeve Valve Stem	B	4

ALL BALLS WHEEL STUDS

CODE = B | KEYWORD = 5

Wheel Stud and Nut Kits
- Kit includes components to rebuild one wheel.
- Kit includes wheel studs, nuts, washers, and other miscellaneous components.

Wheel Nut Kits
- Kit includes components to rebuild one wheel.
- Kit includes wheel nuts, washers.

ATV

CC.	Model No	Year	Wheel Nut Kit Front	Wheel Nut Kit Rear	Wheel Stud & Nut Kit Front	Wheel Stud & Nut Kit Rear	Wheel Stud & Nut Kit Left Rear	Wheel Stud & Nut Kit Right Rear
Arctic Cat™								
50cc	50 2x4	2008	85-1200	85-1200				
50cc	50 DVX	2006 - 2008	85-1200	85-1200				
50cc	50 Y-6	2004 - 2006			85-1010	85-1010		
90cc	90 2-Stroke	2002 - 2004			85-1010	85-1010		
90cc	90 4-Stroke	2004 - 2005			85-1010	85-1010		
90cc	90 DVX	2006 - 2018	85-1200	85-1200				
90cc	90 Utility 2x4	2006 - 2016	85-1200	85-1200				
90cc	Alterra 90	2017 - 2020	85-1200	85-1200				
150cc	150 Utility	2009 - 2019	85-1201	85-1201		85-1043		
250cc	250 2x4	1999 - 2000			85-1010	85-1010		
250cc	250 2x4	2001 - 2002	85-1202	85-1202	85-1113	85-1113		
250cc	250 2x4	2003	85-1201	85-1201		85-1114		
250cc	250 2x4	2004 - 2005	85-1201	85-1201	85-1114	85-1114		
250cc	250 2x4	2006 - 2009	85-1201	85-1201	85-1043	85-1043		
250cc	250 4x4	2001 - 2002	85-1202	85-1202	85-1113	85-1113		
250cc	250 4x4	2003 - 2005	85-1201	85-1201	85-1114	85-1114		
250cc	250 DVX	2006 - 2008	85-1201	85-1201	85-1043	85-1043		
300cc	300 2x4	1998 - 2000			85-1010	85-1010		
300cc	300 2x4	2001 - 2002	85-1202	85-1202	85-1113	85-1113		
300cc	300 2x4	2003 - 2004	85-1201	85-1201	85-1114	85-1114		
300cc	300 2x4	2010 - 2016	85-1201	85-1201	85-1043	85-1043		
300cc	300 4x4	1998 - 2000			85-1010	85-1010		
300cc	300 4x4	2001 - 2002	85-1202	85-1202	85-1113	85-1113		
300cc	300 4x4	2003 - 2005	85-1201	85-1201	85-1114	85-1114		
300cc	300 DVX	2009 - 2015	85-1201	85-1201	85-1043	85-1043		
300cc	Alterra 300	2017 - 2020	85-1201	85-1201	85-1043	85-1043		
350cc	350 CR	2012	85-1201	85-1201	85-1114	85-1114		
350cc	350 Utility 4x4	2011	85-1201	85-1201	85-1114	85-1114		
366cc	366 FIS w/AT	2008 - 2010	85-1201	85-1201	85-1114	85-1114		
366cc	366 SE FIS w/AT	2011	85-1201	85-1201	85-1114	85-1114		
375cc	375 2x4 w/AT	2002	85-1202	85-1202	85-1113	85-1113		
375cc	375 4x4 w/AT	2002	85-1202	85-1202	85-1113	85-1113		
400cc	400 2x4	1998 - 2000			85-1010	85-1010		
400cc	400 2x4	2001	85-1202	85-1202	85-1113			
400cc	400 4x4	1998 - 2000			85-1010	85-1010		
400cc	400 4x4	2014 - 2015	85-1201	85-1201	85-1114	85-1114		
400cc	400 4x4 w/AT	2003 - 2004	85-1201	85-1201	85-1114			
400cc	400 4x4 w/MT	2001	85-1202	85-1202	85-1113	85-1113		
400cc	400 4x4 w/MT	2002	85-1202	85-1202	85-1113			
400cc	400 4x4 w/MT	2003 - 2004	85-1201	85-1201	85-1114			
400cc	400 DVX	2004 - 2005	85-1204	85-1204	85-1035	85-1040		
400cc	400 DVX	2006	85-1204	85-1204	85-1035			
400cc	400 DVX	2007 - 2008	85-1204	85-1204				
400cc	400 FIS 2x4 w/AT	2002	85-1201	85-1201				
400cc	400 FIS 2x4 w/AT	2003	85-1201	85-1201		85-1114		
400cc	400 FIS 2x4 w/AT	2004	85-1201	85-1201	85-1114	85-1114		
400cc	400 FIS 2x4 w/MT	2003	85-1201	85-1201		85-1114		
400cc	400 FIS 2x4 w/MT	2004	85-1201	85-1201	85-1114	85-1114		
400cc	400 FIS 4x4 TRV	2006 - 2014	85-1201	85-1201	85-1114	85-1114		
400cc	400 FIS 4x4 w/AT	2003 - 2014	85-1201	85-1201	85-1114	85-1114		
400cc	400 FIS 4x4 w/AT LTD	2007	85-1205	85-1205	85-1116	85-1116		
400cc	400 FIS 4x4 w/MT	2002 - 2008	85-1201	85-1201	85-1114	85-1114		
400cc	400 TBX 4x4	2004 - 2006	85-1201	85-1201	85-1114	85-1114		
400cc	400 VP 4x4 w/AT	2005 - 2006	85-1201	85-1201	85-1114	85-1114		
400cc	400 VP 4x4 w/MT	2005 - 2006	85-1201	85-1201	85-1114	85-1114		
400cc	Alterra 400	2016 - 2017	85-1201	85-1201	85-1114	85-1114		
425cc	425 4x4	2011	85-1201	85-1201	85-1114	85-1114		
450cc	450 4x4	2013 - 2015	85-1201	85-1201	85-1114	85-1114		
450cc	450 H1	2010	85-1201	85-1201	85-1114	85-1114		
450cc	450i GT EFI	2012	85-1205	85-1205	85-1116	85-1116		
450cc	450i TRV EFI	2011 - 2012	85-1201	85-1201	85-1114	85-1114		
450cc	450i TRV GT EFI	2012	85-1205	85-1205	85-1116	85-1116		
450cc	Alterra 450	2016 - 2019	85-1201	85-1201	85-1114	85-1114		
450cc	XC 450	2011 - 2017	85-1206	85-1206	85-1117	85-1117		

ALL BALLS WHEEL STUDS

CODE = B | KEYWORD = 5

ATV

CC.	Model No	Year	Wheel Nut Kit Front	Wheel Nut Kit Rear	Wheel Stud & Nut Kit Front	Wheel Stud & Nut Kit Rear	Wheel Stud & Nut Kit Left Rear	Wheel Stud & Nut Kit Right Rear
Arctic Cat™								
454cc	454 2x4	1997 - 1998			85-1010	85-1010		
454cc	454 4x4	1996 - 1998			85-1010	85-1010		
500cc	500 4x4	1998 - 1999			85-1010	85-1010		
500cc	500 4x4 w/AT	2000 - 2002	85-1202	85-1202	85-1113			
500cc	500 4x4 w/MT	2000			85-1010	85-1010		
500cc	500 4x4 w/MT	2001	85-1202	85-1202	85-1113			
500cc	500 EFI 4x4 w/AT	2013 - 2017	85-1201	85-1201	85-1114	85-1114		
500cc	500 FIS 4x4 w/AT	2002 - 2003	85-1201	85-1201	85-1114			
500cc	500 FIS 4x4 w/AT	2004 - 2009	85-1201	85-1201	85-1114	85-1114		
500cc	500 FIS 4x4 w/MT	2003	85-1201	85-1201	85-1114			
500cc	500 FIS 4x4 w/MT	2004 - 2009	85-1201	85-1201	85-1114	85-1114		
500cc	500 FIS TBX 4x4	2002	85-1202	85-1202	85-1113	85-1113		
500cc	500 FIS TBX 4x4	2003 - 2006	85-1201	85-1201	85-1114	85-1114		
500cc	500 FIS TRV 4x4	2003 - 2008	85-1201	85-1201	85-1114	85-1114		
500cc	500 TRV	2013 - 2015	85-1201	85-1201	85-1114	85-1114		
500cc	500 XR	2015	85-1201	85-1201	85-1114	85-1114		
500cc	500 XT EFI	2013	85-1205	85-1205	85-1116	85-1116		
500cc	Alterra 500	2017 - 2018	85-1201	85-1201	85-1114	85-1114		
500cc	Alterra 500 XT	2016	85-1207	85-1207	85-1118	85-1118		
500cc	Alterra TRV 500	2017	85-1201	85-1201	85-1114	85-1114		
550cc	550 EFI 4x4	2012 - 2014	85-1201	85-1201	85-1114	85-1114		
550cc	550 GT EFI 4x4	2012	85-1205	85-1205	85-1116	85-1116		
550cc	550 H1 FIS 4x4	2009 - 2011	85-1201	85-1201	85-1114	85-1114		
550cc	550 H1 FIS 4x4 LTD	2009	85-1205	85-1205	85-1116	85-1116		
550cc	550 LTD EFI	2012 - 2014	85-1205	85-1205	85-1116	85-1116		
550cc	550 TRV 4x4 w/AT	2009 - 2011	85-1201	85-1201	85-1114	85-1114		
550cc	550 TRV Cruiser	2012	85-1205	85-1205	85-1116	85-1116		
550cc	550 TRV GT	2011 - 2012	85-1205	85-1205	85-1116	85-1116		
550cc	550 TRV LTD	2009 - 2015	85-1205	85-1205	85-1116	85-1116		
550cc	550 TRV XT	2013 - 2015	85-1205	85-1205	85-1116	85-1116		
550cc	550 XR	2015	85-1201	85-1201	85-1114	85-1114		
550cc	550 XR LTD	2015	85-1207	85-1207	85-1118	85-1118		
550cc	550 XR XT	2015	85-1207	85-1207	85-1118	85-1118		
550cc	550 XT EFI 4x4	2013 - 2014	85-1205	85-1205	85-1116	85-1116		
550cc	Alterra 550	2016	85-1201	85-1201	85-1114	85-1114		
550cc	Alterra 550 XT	2016	85-1207	85-1207	85-1118	85-1118		
550cc	Alterra TRV 550 XT EPS	2017	85-1207	85-1207	85-1118	85-1118		
570cc	Alterra 570	2019 - 2020	85-1201	85-1201	85-1114	85-1114		
570cc	Alterra 570 EPS	2019	85-1201	85-1201	85-1114	85-1114		
570cc	Alterra 570 EPS	2020	85-1207	85-1207	85-1118	85-1118		
570cc	Alterra 570 XT	2019	85-1201	85-1201	85-1114	85-1114		
650cc	650 4x4 H1	2007 - 2011	85-1201	85-1201	85-1114	85-1114		
650cc	650 4x4 w/AT V2	2004 - 2006	85-1201	85-1201	85-1114	85-1114		
650cc	650 H1 LTD	2005	85-1206	85-1206	85-1117	85-1117		
650cc	650 H1 LTD	2006 - 2007	85-1205	85-1205	85-1116	85-1116		
650cc	650 H1 MUDPRO	2010 - 2011	85-1201	85-1201	85-1114	85-1114		
650cc	650 H1 TBX	2007 - 2009	85-1201	85-1201	85-1114	85-1114		
650cc	650 TRV	2007 - 2009	85-1201	85-1201	85-1114	85-1114		
650cc	650 TRV LTD	2007	85-1205	85-1205	85-1116	85-1116		
650cc	650i 4x4	2012	85-1201	85-1201	85-1114	85-1114		
700cc	700 Diesel	2007 - 2015	85-1201	85-1201	85-1114	85-1114		
700cc	700 EFI	2007 - 2014	85-1201	85-1201	85-1114	85-1114		
700cc	700 EFI H1	2008	85-1205	85-1205	85-1116	85-1116		
700cc	700 EFI H1	2009	85-1201	85-1201	85-1114	85-1114		
700cc	700 EFI H1 LTD	2009	85-1205	85-1205	85-1116	85-1116		
700cc	700 EFI H1 MUDPRO	2009 - 2010	85-1205	85-1205	85-1116	85-1116		
700cc	700 GT EFI	2012	85-1205	85-1205	85-1116	85-1116		
700cc	700 H1 EFI MUDPRO	2011	85-1205	85-1205	85-1116	85-1116		
700cc	700 LTD	2006 - 2013	85-1205	85-1205	85-1116	85-1116		
700cc	700 MUDPRO	2012	85-1205	85-1205	85-1116	85-1116		
700cc	700 MUDPRO LTD	2012 - 2016	85-1205	85-1205	85-1116	85-1116		
700cc	700 MUDPRO LTD	2017	85-1207	85-1207	85-1118	85-1118		
700cc	700 TBX	2010	85-1201	85-1201	85-1114	85-1114		
700cc	700 TBX	2013	85-1205	85-1205	85-1116	85-1116		
700cc	700 TBX	2014 - 2017	85-1201	85-1201	85-1114	85-1114		
700cc	700 TBX GT	2012	85-1205	85-1205	85-1116	85-1116		
700cc	700 TBX LTD	2011	85-1205	85-1205	85-1116	85-1116		
700cc	700 TBX SE	2016	85-1207	85-1207	85-1118	85-1118		
700cc	700 TRV	2008 - 2012	85-1205	85-1205	85-1116	85-1116		

CODE = B | KEYWORD = 5

ATV

CC.	Model No	Year	Wheel Nut Kit Front	Wheel Nut Kit Rear	Wheel Stud & Nut Kit Front	Wheel Stud & Nut Kit Rear	Wheel Stud & Nut Kit Left Rear	Wheel Stud & Nut Kit Right Rear
Arctic Cat™								
700cc	700 TRV Cruiser	2008 - 2010	85-1205	85-1205	85-1116	85-1116		
700cc	700 TRV GT	2011 - 2012	85-1205	85-1205	85-1116	85-1116		
700cc	700 TRV LTD	2013 - 2015	85-1205	85-1205	85-1116	85-1116		
700cc	700 TRV SE	2016	85-1207	85-1207	85-1118	85-1118		
700cc	700 TRV XT	2013 - 2015	85-1205	85-1205	85-1116	85-1116		
700cc	700 XR	2015	85-1201	85-1201	85-1114	85-1114		
700cc	700 XR LTD	2015	85-1207	85-1207	85-1118	85-1118		
700cc	700 XR XT	2015	85-1207	85-1207	85-1118	85-1118		
700cc	700 XT	2013 - 2014	85-1205	85-1205	85-1116	85-1116		
700cc	Alterra 700	2016 - 2020	85-1201	85-1201	85-1114	85-1114		
700cc	Alterra 700 MUDPRO LTD	2018 - 2019	85-1207	85-1207	85-1118	85-1118		
700cc	Alterra 700 TBX	2018 - 2020	85-1201	85-1201	85-1114	85-1114		
700cc	Alterra 700 VLX	2018	85-1201	85-1201	85-1114	85-1114		
700cc	Alterra 700 VLX EPS	2018	85-1201	85-1201	85-1114	85-1114		
700cc	Alterra 700 XT	2016	85-1207	85-1207	85-1118	85-1118		
700cc	Alterra 700 XT EPS	2017 - 2019	85-1207	85-1207	85-1118	85-1118		
700cc	Alterra TRV 700 EPS	2020	85-1207	85-1207	85-1118	85-1118		
700cc	Alterra TRV 700 XT EPS	2017 - 2019	85-1207	85-1207	85-1118	85-1118		
700cc	VLX 700	2017	85-1201	85-1201	85-1114	85-1114		
1000cc	1000 H2 LTD	2011	85-1205	85-1205	85-1116	85-1116		
1000cc	1000 H2 MUDPRO	2010 - 2011	85-1205	85-1205	85-1116	85-1116		
1000cc	1000 H2 THUNDERCAT	2008 - 2010	85-1205	85-1205	85-1116	85-1116		
1000cc	1000 MUDPRO LTD	2012 - 2015	85-1205	85-1205	85-1116	85-1116		
1000cc	1000 MUDPRO LTD	2016 - 2017	85-1207	85-1207	85-1118	85-1118		
1000cc	1000 TRV	2009 - 2010	85-1205	85-1205	85-1116	85-1116		
1000cc	1000 TRV Cruiser	2009 - 2012	85-1205	85-1205	85-1116	85-1116		
1000cc	1000 TRV GT	2012	85-1205	85-1205	85-1116	85-1116		
1000cc	1000 TRV LTD	2013 - 2015	85-1205	85-1205	85-1116	85-1116		
1000cc	1000 TRV XT	2015	85-1205	85-1205	85-1116	85-1116		
1000cc	1000 XT	2013 - 2017	85-1205	85-1205	85-1116	85-1116		
1000cc	1000i GT	2012	85-1205	85-1205	85-1116	85-1116		
1000cc	Alterra TRV 1000 XT	2017	85-1207	85-1207	85-1118	85-1118		
Can-Am™								
50cc	DS 50	2002 - 2006			85-1010	85-1010		
50cc	Quest 50	2003			85-1010	85-1010		
90cc	DS 90 2 STROKE	2002 - 2006			85-1010	85-1010		
90cc	DS 90 4 STROKE	2002 - 2007			85-1010	85-1010		
90cc	DS 90X 4 STROKE	2009 - 2020	85-1209	85-1209				
90cc	Quest 90 4 STROKE	2003			85-1010	85-1010		
175cc	Rally 175	2003 - 2007	85-1201	85-1201	85-1071	85-1071		
250cc	DS 250	2006 - 2020	85-1201	85-1201		85-1084		
330cc	Outlander 330	2004 - 2005	85-1201	85-1201	85-1073	85-1073		
330cc	Outlander 330 4X4	2005	85-1201	85-1201	85-1073	85-1073		
400cc	Outlander 400	2003 - 2004	85-1201	85-1201	85-1073	85-1073		
400cc	Outlander 400 STD 2x4	2005	85-1201	85-1201	85-1073	85-1073		
400cc	Outlander 400 STD 4x4	2005 - 2015	85-1201	85-1201	85-1073	85-1073		
400cc	Outlander 400 XT 4x4	2004 - 2005	85-1201	85-1201	85-1073	85-1073		
400cc	Outlander 400 XT 4x4	2006	85-1201	85-1201	85-1073	85-1074		
400cc	Outlander 400 XT 4x4	2007	85-1201	85-1201	85-1073	85-1073		
400cc	Outlander 400 XT 4x4	2008	85-1209	85-1209	85-1074			
400cc	Outlander 400 XT 4x4	2012 - 2014	85-1209	85-1209	85-1074	85-1074		
400cc	Outlander MAX 400 EFI/STD/XT	2015	85-1201	85-1201	85-1073	85-1073		
400cc	Outlander MAX 400 STD 4x4	2005 - 2014	85-1201	85-1201	85-1073	85-1073		
400cc	Outlander MAX 400 XT 4x4	2006	85-1201	85-1201	85-1073	85-1073		
400cc	Outlander MAX 400 XT 4x4	2007 - 2014	85-1209	85-1209	85-1074	85-1074		
450cc	DS 450	2010 - 2014	85-1248	85-1248	85-1124	85-1124		
450cc	DS 450	2015		85-1248		85-1124		
450cc	DS 450 EFI MXC	2009	85-1238	85-1238	85-1125	85-1125		
450cc	DS 450 EFI MXC	2010 - 2012	85-1238	85-1210	85-1125	85-1125		
450cc	DS 450 EFI XXC	2009 - 2012	85-1210	85-1210	85-1076	85-1076		
450cc	DS 450 STD/X	2008 - 2009	85-1248	85-1238	85-1124	85-1076		
450cc	DS 450 XMX	2015	85-1210	85-1210	85-1076	85-1076		
450cc	DS 450 XXC	2015	85-1210	85-1210	85-1076	85-1076		
450cc	Outlander DPS 450 EFI	2016 - 2017	85-1209	85-1209	85-1077	85-1077		
450cc	Outlander DPS 450 EFI	2019	85-1210 (BLACK)	85-1210 (BLACK)				
450cc	Outlander DPS 450 EFI	2019	85-1209 (CHROME)	85-1209 (CHROME)				
450cc	Outlander DPS 450 EFI	2020	85-1210	85-1210	85-1079	85-1079		

ALL BALLS WHEEL STUDS

CODE = B | KEYWORD = 5

ATV

CC.	Model No	Year	Wheel Nut Kit Front	Wheel Nut Kit Rear	Wheel Stud & Nut Kit Front	Wheel Stud & Nut Kit Rear	Wheel Stud & Nut Kit Left Rear	Wheel Stud & Nut Kit Right Rear
Can-Am™								
450cc	Outlander L 450 EFI	2015 - 2016	85-1201	85-1201	85-1078	85-1078		
450cc	Outlander L MAX 450 EFI	2015 - 2016	85-1201	85-1201	85-1078	85-1078		
450cc	Outlander MAX 450 EFI	2017	85-1201	85-1201	85-1078	85-1078		
450cc	Outlander MAX DPS 450 EFI	2016 - 2018	85-1209	85-1209	85-1077	85-1077		
450cc	Outlander MAX DPS 450 EFI	2019	85-1210 (BLACK)	85-1210 (BLACK)				
450cc	Outlander MAX DPS 450 EFI	2019	85-1209 (CHROME)	85-1209 (CHROME)				
450cc	Outlander MAX DPS 450 EFI	2020	85-1210	85-1210	85-1079	85-1079		
450cc	Outlander MAX STD 450 EFI	2018 - 2020	85-1201	85-1201	85-1078	85-1078		
450cc	Outlander STD 450 EFI	2017 - 2020	85-1201	85-1201	85-1078	85-1078		
500cc	Outlander 500 LTD 4x4	2010	85-1209	85-1209	85-1074	85-1074		
500cc	Outlander 500 STD 4x4	2007 - 2008	85-1201	85-1201	85-1073	85-1073		
500cc	Outlander 500 STD 4x4	2009	85-1201	85-1201	85-1074	85-1073		
500cc	Outlander 500 STD 4x4	2010 - 2012	85-1209	85-1209	85-1074	85-1074		
500cc	Outlander 500 STD 4x4	2013	85-1201	85-1201	85-1078	85-1078		
500cc	Outlander 500 STD 4x4	2014 - 2015	85-1209	85-1209	85-1077	85-1077		
500cc	Outlander 500 XT 4x4	2007 - 2012	85-1209	85-1209	85-1074	85-1074		
500cc	Outlander 500 XT 4x4	2013 - 2014	85-1210	85-1210	85-1079	85-1079		
500cc	Outlander L 500 EFI	2015	85-1201	85-1201	85-1078	85-1078		
500cc	Outlander L MAX 500 EFI	2015	85-1201	85-1201	85-1078	85-1078		
500cc	Outlander MAX 500 EFI	2015	85-1209	85-1209	85-1077	85-1077		
500cc	Outlander MAX 500 STD 4x4	2007 - 2009	85-1201	85-1201	85-1073	85-1073		
500cc	Outlander MAX 500 STD 4x4	2010 - 2012	85-1209	85-1209	85-1074	85-1074		
500cc	Outlander MAX 500 STD 4x4	2013 - 2014	85-1201	85-1201	85-1078	85-1078		
500cc	Outlander MAX 500 XT 4x4	2007 - 2012	85-1209	85-1209	85-1074	85-1074		
500cc	Outlander MAX 500 XT 4x4	2013 - 2014	85-1210	85-1210	85-1079	85-1079		
500cc	Renegade 500	2008 - 2012	85-1209	85-1209	85-1074	85-1074		
500cc	Renegade 500	2013 - 2015	85-1210	85-1210	85-1079	85-1079		
500cc	Traxter 500	2002 - 2003			85-1073			
500cc	Traxter 500	2004 - 2005	85-1201	85-1201	85-1073	85-1073		
500cc	Traxter 500 Auto CVT	2005	85-1201	85-1201	85-1073	85-1073		
570cc	Outlander DPS 570 EFI	2016 - 2017	85-1209	85-1209	85-1077	85-1077		
570cc	Outlander DPS 570 EFI	2018	85-1210	85-1210	85-1079	85-1079		
570cc	Outlander DPS 570 EFI	2019 - 2020	85-1210	85-1210	85-1079	85-1079		
570cc	Outlander DPS 570 EFI	2019 - 2020	85-1209 (CHROME)	85-1209 (CHROME)				
570cc	Outlander L 570 EFI	2016	85-1201	85-1201	85-1078	85-1078		
570cc	Outlander LE 570 EFI	2016	85-1210	85-1210	85-1079	85-1079		
570cc	Outlander MAX 570 EFI	2016 - 2017	85-1201	85-1201	85-1078	85-1078		
570cc	Outlander MAX DPS 570 EFI	2016	85-1209	85-1209	85-1077	85-1077		
570cc	Outlander MAX DPS 570 EFI	2017 - 2018	85-1210	85-1210	85-1079	85-1079		
570cc	Outlander MAX DPS 570 EFI	2019 - 2020	85-1210	85-1210	85-1079	85-1079		
570cc	Outlander MAX DPS 570 EFI	2019 - 2020	85-1209 (CHROME)	85-1209 (CHROME)				
570cc	Outlander MAX STD 570 EFI	2018 - 2020	85-1201	85-1201	85-1078	85-1078		
570cc	Outlander STD 570 EFI	2017 - 2020	85-1201	85-1201	85-1078	85-1078		
570cc	Outlander XMR 570 EFI	2016 - 2020	85-1210	85-1210	85-1079	85-1079		
570cc	Renegade 570 EFI	2016 - 2020	85-1210	85-1210	85-1079	85-1079		
570cc	Renegade XMR 570 EFI	2017 - 2020	85-1210	85-1210	85-1079	85-1079		
650cc	DS650	2000 - 2003	85-1213	85-1213				
650cc	DS650	2004 - 2007	85-1213	85-1213	85-1075			
650cc	Outlander 650 STD 4x4	2006 - 2009	85-1201	85-1201	85-1073	85-1073		
650cc	Outlander 650 STD 4x4	2010 - 2012	85-1209	85-1209	85-1074	85-1074		
650cc	Outlander 650 STD 4x4	2013	85-1201	85-1201	85-1078	85-1078		
650cc	Outlander 650 STD 4x4	2014	85-1209	85-1209	85-1077	85-1077		
650cc	Outlander 650 STD 4x4	2015	85-1201	85-1201	85-1078	85-1078		
650cc	Outlander 650 XMR	2013 - 2020	85-1210	85-1210	85-1079	85-1079		
650cc	Outlander 650 XT 4x4	2006 - 2011	85-1209	85-1209	85-1074	85-1074		
650cc	Outlander 650 XT 4x4	2012	85-1210	85-1210	85-1080	85-1080		
650cc	Outlander 650 XT 4x4	2013 - 2014	85-1210	85-1210	85-1079	85-1079		
650cc	Outlander DPS 650 EFI	2017 - 2020	85-1210	85-1210	85-1079	85-1079		
650cc	Outlander MAX 650 STD 4x4	2006 - 2009	85-1201	85-1201	85-1073	85-1073		
650cc	Outlander MAX 650 STD 4x4	2011 - 2012	85-1209	85-1209	85-1074	85-1074		
650cc	Outlander MAX 650 STD 4x4	2013	85-1201	85-1201	85-1078	85-1078		
650cc	Outlander MAX 650 STD 4x4	2014 - 2015	85-1209	85-1209	85-1077	85-1077		
650cc	Outlander MAX 650 XT 4x4	2006	85-1201	85-1201	85-1073	85-1073		
650cc	Outlander MAX 650 XT 4x4	2007 - 2011	85-1209	85-1209	85-1074	85-1074		
650cc	Outlander MAX 650 XT 4x4	2012	85-1210	85-1210	85-1080	85-1080		

CODE = B | KEYWORD = 5

ATV

CC.	Model No	Year	Wheel Nut Kit Front	Wheel Nut Kit Rear	Wheel Stud & Nut Kit Front	Wheel Stud & Nut Kit Rear	Wheel Stud & Nut Kit Left Rear	Wheel Stud & Nut Kit Right Rear
Can-Am™								
650cc	Outlander MAX 650 XT 4x4	2013 - 2014	85-1210	85-1210	85-1079	85-1079		
650cc	Outlander STD 650 EFI	2017 - 2020	85-1201	85-1201	85-1078	85-1078		
650cc	Renegade 650 EFI	2018 - 2019	85-1210	85-1210	85-1079	85-1079		
650cc	Traxter 650	2005	85-1201	85-1201	85-1073	85-1073		
650cc	Traxter 650 Auto CVT	2005	85-1201	85-1201	85-1073	85-1073		
800cc	Outlander 800 STD 4x4	2006 - 2008	85-1201	85-1201	85-1073	85-1073		
800cc	Outlander 800 XMR	2011 - 2012	85-1210	85-1210	85-1080	85-1080		
800cc	Outlander 800 XT 4x4	2006	85-1201	85-1201	85-1073	85-1073		
800cc	Outlander 800 XT 4x4	2007 - 2008	85-1209	85-1209	85-1074	85-1074		
800cc	Outlander 800 XXC	2011	85-1210	85-1210	85-1080	85-1080		
800cc	Outlander 800R STD 4x4	2009	85-1201	85-1201	85-1073	85-1073		
800cc	Outlander 800R STD 4x4	2010 - 2011	85-1209	85-1209	85-1074	85-1074		
800cc	Outlander 800R STD 4x4	2012 - 2013	85-1201	85-1201	85-1078	85-1078		
800cc	Outlander 800R STD 4x4	2014	85-1209	85-1209	85-1077	85-1077		
800cc	Outlander 800R STD 4x4	2015	85-1201	85-1201	85-1078	85-1078		
800cc	Outlander 800R XMR	2015	85-1210	85-1210	85-1079	85-1079		
800cc	Outlander 800R XT 4x4	2009 - 2011	85-1209	85-1209	85-1074	85-1074		
800cc	Outlander 800R XT 4x4	2012 - 2014	85-1210	85-1210	85-1079	85-1079		
800cc	Outlander MAX 800 LTD 4x4	2007 - 2008	85-1209	85-1209	85-1074	85-1074		
800cc	Outlander MAX 800 STD 4x4	2006 - 2008	85-1201	85-1201	85-1073	85-1073		
800cc	Outlander MAX 800 XT 4x4	2006	85-1201	85-1201	85-1073	85-1073		
800cc	Outlander MAX 800 XT 4x4	2007 - 2008	85-1209	85-1209	85-1074	85-1074		
800cc	Outlander MAX 800R EFI	2015	85-1201	85-1201	85-1078	85-1078		
800cc	Outlander MAX 800R LTD 4x4	2009 - 2012	85-1209	85-1209	85-1074	85-1074		
800cc	Outlander MAX 800R STD 4x4	2009	85-1201	85-1201	85-1073	85-1073		
800cc	Outlander MAX 800R STD 4x4	2010 - 2011	85-1209	85-1209	85-1074	85-1074		
800cc	Outlander MAX 800R STD 4x4	2012	85-1201	85-1201	85-1073	85-1078		
800cc	Outlander MAX 800R STD 4x4	2013	85-1201	85-1201	85-1079	85-1078		
800cc	Outlander MAX 800R STD 4x4	2014	85-1209	85-1209	85-1077	85-1077		
800cc	Outlander MAX 800R XT 4x4	2009 - 2011	85-1209	85-1209	85-1074	85-1074		
800cc	Outlander MAX 800R XT 4x4	2012 - 2014	85-1210	85-1210	85-1079	85-1079		
800cc	Renegade 800	2007 - 2011	85-1209	85-1209	85-1074	85-1074		
800cc	Renegade 800	2012 - 2015	85-1210	85-1210	85-1079	85-1079		
800cc	Renegade 800 X	2008 - 2009	85-1210	85-1210	85-1080	85-1080		
800cc	Renegade 800 XXC	2010 - 2011	85-1210	85-1210	85-1080	85-1080		
800cc	Renegade 800 XXC	2012 - 2014	85-1210	85-1210	85-1079	85-1079		
850cc	Outlander 850	2016	85-1201	85-1201	85-1078	85-1078		
850cc	Outlander 850 DPS	2016	85-1209	85-1209	85-1077	85-1077		
850cc	Outlander 850 DPS	2017 - 2020	85-1210	85-1210	85-1079	85-1079		
850cc	Outlander 850 XMR	2016 - 2020	85-1210	85-1210	85-1079	85-1079		
850cc	Outlander 850 XT	2016 - 2020	85-1210	85-1210	85-1079	85-1079		
850cc	Outlander 850 XTP	2016 - 2020	85-1210	85-1210	85-1079	85-1079		
850cc	Outlander MAX 850 DPS	2017 - 2020	85-1210	85-1210	85-1079	85-1079		
850cc	Outlander MAX 850 XT	2016	85-1210	85-1210	85-1079	85-1079		
850cc	Outlander MAX 850 XTP	2016	85-1210	85-1210	85-1079	85-1079		
850cc	Renegade 850	2016 - 2020	85-1210	85-1210	85-1079	85-1079		
850cc	Renegade 850 XXC	2016 - 2020	85-1210	85-1210	85-1079	85-1079		
1000cc	Outlander 1000 DPS	2012 - 2016	85-1201	85-1201	85-1078	85-1078		
1000cc	Outlander 1000 DPS	2017 - 2019	85-1210	85-1210	85-1079	85-1079		
1000cc	Outlander 1000 XMR	2013 - 2020	85-1210	85-1210	85-1079	85-1079		
1000cc	Outlander 1000 XT	2012 - 2020	85-1210	85-1210	85-1079	85-1079		
1000cc	Outlander 1000 XTP	2013 - 2020	85-1210	85-1210	85-1079	85-1079		
1000cc	Outlander 1000 XXC	2020	85-1210	85-1210	85-1079	85-1079		
1000cc	Outlander MAX 1000	2013 - 2020	85-1210	85-1210	85-1079	85-1079		
1000cc	Outlander MAX 1000 LTD	2015 - 2016	85-1210	85-1210	85-1079	85-1079		
1000cc	Outlander MAX 1000 XT	2013 - 2020	85-1210	85-1210	85-1079	85-1079		
1000cc	Outlander MAX 1000 XTP	2013 - 2020	85-1210	85-1210	85-1079	85-1079		
1000cc	Renegade 1000	2012 - 2019	85-1210	85-1210	85-1079	85-1079		
1000cc	Renegade 1000 XMR	2016 - 2020	85-1210	85-1210	85-1079	85-1079		
1000cc	Renegade 1000 XXC	2012 - 2020	85-1210	85-1210	85-1079	85-1079		
Honda™								
90cc	TRX90	1993 - 2020	85-1214	85-1214	85-1050	85-1050		
125cc	TRX125	1985 - 1988	85-1214	85-1214	85-1050	85-1050		
200cc	TRX200	1990 - 1991	85-1215	85-1215	85-1047	85-1044		
200cc	TRX200D	1990 - 1997	85-1215	85-1215	85-1047	85-1044		
200cc	TRX200SX	1986 - 1988	85-1215	85-1215	85-1047	85-1044		
250cc	ATC250R	1985			85-1043	85-1043		
250cc	ATC250R	1986	85-1201		85-1043	85-1043		
250cc	ATC250SX	1985		85-1250		85-1051		
250cc	ATC250SX	1986 - 1987		85-1215		85-1048		

ALL BALLS WHEEL STUDS

CODE = B | KEYWORD = 5

ATV

CC.	Model No	Year	Wheel Nut Kit Front	Wheel Nut Kit Rear	Wheel Stud & Nut Kit Front	Wheel Stud & Nut Kit Rear	Wheel Stud & Nut Kit Left Rear	Wheel Stud & Nut Kit Right Rear
Honda™								
250cc	TRX250 Fourtrax	1985	**85-1214**	**85-1214**		**85-1050**		
250cc	TRX250 Fourtrax	1986 - 1987	**85-1215**	**85-1215**	**85-1048**	**85-1048**		
250cc	TRX250 Recon	1997 - 2001	**85-1215**	**85-1215**	**85-1047**	**85-1044**		
250cc	TRX250R	1986 - 1989	**85-1201**	**85-1201**	**85-1043**	**85-1043**		
250cc	TRX250TE Recon	2002 - 2020	**85-1215**	**85-1215**	**85-1047**	**85-1044**		
250cc	TRX250TM Recon	2002 - 2008	**85-1215**	**85-1215**	**85-1047**	**85-1044**		
250cc	TRX250TM Recon	2009 - 2011	**85-1215**	**85-1215**	**85-1047**	**85-1047**		
250cc	TRX250TM Recon	2012 - 2020	**85-1215**	**85-1215**	**85-1047**	**85-1044**		
250cc	TRX250X	1987 - 1992	**85-1201**	**85-1201**	**85-1043**	**85-1043**		
250cc	TRX250X / EX Sportrax	2001 - 2020	**85-1201**	**85-1201**	**85-1043**	**85-1043**		
300cc	TRX300 EX	1993 - 2008	**85-1201**	**85-1201**	**85-1043**	**85-1043**		
300cc	TRX300 Fourtrax	1988 - 2000	**85-1215**	**85-1215**	**85-1047**	**85-1044**		
300cc	TRX300 X	2009	**85-1201**	**85-1201**	**85-1043**	**85-1043**		
300cc	TRX300FW Fourtrax 4x4	1988 - 2000	**85-1215**	**85-1215**	**85-1048**	**85-1044**		
350cc	ATC350X	1985 - 1986		**85-1201**		**85-1043**		
350cc	FL350	1985	**85-1215**	**85-1215**	**85-1048**	**85-1048**		
350cc	TRX350	1986 - 1987	**85-1215**	**85-1215**	**85-1048**	**85-1052**		
350cc	TRX350D	1987 - 1989	**85-1215**	**85-1215**	**85-1048**	**85-1052**		
350cc	TRX350FE	2000 - 2006	**85-1215**	**85-1215**	**85-1049**	**85-1044**		
350cc	TRX350FM Fourtrax Rancher	2000 - 2006	**85-1215**	**85-1215**	**85-1049**	**85-1044**		
350cc	TRX350TE	2000 - 2005	**85-1215**	**85-1215**	**85-1047**	**85-1044**		
350cc	TRX350TE	2006	**85-1216**	**85-1215**	**85-1047**	**85-1044**		
350cc	TRX350TM Fourtrax Rancher	2000	**85-1215**	**85-1215**	**85-1049**	**85-1044**		
350cc	TRX350TM Fourtrax Rancher	2001 - 2005	**85-1215**	**85-1215**	**85-1047**	**85-1044**		
350cc	TRX350TM Fourtrax Rancher	2006	**85-1216**	**85-1215**	**85-1047**	**85-1044**		
400cc	FL400	1989 - 1990	**85-1215**	**85-1215**	**85-1048**	**85-1048**		
400cc	TRX400EX	1999 - 2008	**85-1201**	**85-1201**	**85-1043**	**85-1043**		
400cc	TRX400FA	2004 - 2007	**85-1215**	**85-1215**	**85-1049**	**85-1044**		
400cc	TRX400FGA Fourtrax Rancher 4x4	2004 - 2007	**85-1215**	**85-1215**	**85-1049**	**85-1044**		
400cc	TRX400FW Fourtrax Foreman 4x4	1995 - 2001	**85-1215**	**85-1215**	**85-1048**	**85-1044**		
400cc	TRX400FW Fourtrax Foreman 4x4	2002 - 2003	**85-1215**	**85-1215**	**85-1049**	**85-1044**		
400cc	TRX400X	2009 - 2014	**85-1201**	**85-1201**	**85-1043**	**85-1043**		
420cc	TRX420 FA IRS	2009 - 2014	**85-1215**	**85-1215**	**85-1044**	**85-1044**		
420cc	TRX420 FA IRS	2015 - 2020	**85-1215**	**85-1215**	**85-1047**	**85-1044**		
420cc	TRX420 FA Solid Axle	2014 - 2020	**85-1215**	**85-1215**	**85-1047**	**85-1044**		
420cc	TRX420 FE	2007 - 2013	**85-1215**	**85-1215**	**85-1044**	**85-1044**		
420cc	TRX420 FE	2014 - 2020	**85-1215**	**85-1215**	**85-1047**	**85-1044**		
420cc	TRX420 FM	2007 - 2013	**85-1215**	**85-1215**	**85-1044**	**85-1044**		
420cc	TRX420 FM	2014 - 2020	**85-1215**	**85-1215**	**85-1047**	**85-1044**		
420cc	TRX420 FPA IRS	2009 - 2014	**85-1215**	**85-1215**	**85-1044**	**85-1044**		
420cc	TRX420 FPA Solid Axle	2014	**85-1215**	**85-1215**	**85-1047**	**85-1044**		
420cc	TRX420 FPE	2009 - 2013	**85-1215**	**85-1215**	**85-1044**	**85-1044**		
420cc	TRX420 FPM	2009 - 2013	**85-1215**	**85-1215**	**85-1044**	**85-1044**		
420cc	TRX420 TE	2007 - 2020	**85-1215**	**85-1215**	**85-1047**	**85-1044**		
420cc	TRX420 TM	2007 - 2020	**85-1215**	**85-1215**	**85-1047**	**85-1044**		
450cc	TRX450ER	2006 - 2014	**85-1201**	**85-1201**	**85-1043**	**85-1043**		
450cc	TRX450ES	1998 - 2000	**85-1215**	**85-1215**	**85-1048**	**85-1044**		
450cc	TRX450ES	2001	**85-1215**	**85-1215**		**85-1044**		
450cc	TRX450FE	2002 - 2004	**85-1215**	**85-1215**	**85-1049**	**85-1044**		
450cc	TRX450FM	2002 - 2004	**85-1215**	**85-1215**	**85-1049**	**85-1044**		
450cc	TRX450R	2004 - 2009	**85-1201**	**85-1253**	**85-1043**	**85-1043**		
450cc	TRX450S	1998 - 2001	**85-1215**	**85-1215**	**85-1048**	**85-1044**		
500cc	TRX500FA	2001 - 2004	**85-1217**	**85-1254**	**85-1046**	**85-1053**		
500cc	TRX500FA	2005 - 2006	**85-1217**	**85-1254**	**85-1045**	**85-1053**		
500cc	TRX500FA	2007 - 2011	**85-1215**	**85-1255**	**85-1047**	**85-1048**		
500cc	TRX500FA	2012 - 2014	**85-1215**	**85-1255**	**85-1044**	**85-1044**		
500cc	TRX500FA	2015 - 2017	**85-1215**	**85-1255**	**85-1047**	**85-1044**		
500cc	TRX500FA	2018 - 2019	**85-1215**	**85-1215**	**85-1047**	**85-1044**		
500cc	TRX500FE	2005 - 2013	**85-1215**	**85-1255**	**85-1044**	**85-1044**		
500cc	TRX500FE	2014 - 2019	**85-1215**	**85-1255**	**85-1047**	**85-1044**		
500cc	TRX500FGA	2004	**85-1217**	**85-1254**	**85-1046**	**85-1053**		
500cc	TRX500FGA	2005 - 2006	**85-1217**	**85-1254**	**85-1045**	**85-1053**		
500cc	TRX500FGA	2007 - 2008	**85-1215**	**85-1255**	**85-1047**	**85-1048**		
500cc	TRX500FM	2005 - 2013	**85-1215**	**85-1255**	**85-1044**	**85-1044**		
500cc	TRX500FM IRS	2015 - 2019	**85-1215**	**85-1215**	**85-1047**	**85-1044**		
500cc	TRX500FM Solid Axle	2014 - 2019	**85-1215**	**85-1255**	**85-1047**	**85-1044**		
500cc	TRX500FPA	2009 - 2011	**85-1215**	**85-1255**	**85-1047**	**85-1048**		
500cc	TRX500FPA	2012 - 2014	**85-1215**	**85-1255**	**85-1044**	**85-1044**		
500cc	TRX500FPE	2007 - 2013	**85-1215**	**85-1255**	**85-1044**	**85-1044**		

CODE = B | KEYWORD = 5

ATV

CC.	Model No	Year	Wheel Nut Kit Front	Wheel Nut Kit Rear	Wheel Stud & Nut Kit Front	Wheel Stud & Nut Kit Rear	Wheel Stud & Nut Kit Left Rear	Wheel Stud & Nut Kit Right Rear
Honda™								
500cc	TRX500FPM	2008 - 2013	85-1215	85-1255	85-1044	85-1044		
500cc	TRX500TM	2005 - 2006	85-1215	85-1255	85-1047	85-1044		
520cc	TRX520FA	2020	85-1215	85-1215	85-1047	85-1044		
520cc	TRX520FE	2020	85-1215	85-1255	85-1047	85-1044		
520cc	TRX520FM IRS	2020	85-1215	85-1215	85-1047	85-1044		
520cc	TRX520FM Solid Axle	2020	85-1215	85-1255	85-1047	85-1044		
650cc	TRX650 Rincon	2003 - 2005	85-1217	85-1254	85-1046	85-1045		
680cc	TRX680 Rincon	2006 - 2016	85-1217	85-1254	85-1045	85-1045		
680cc	TRX680 Rincon	2017 - 2020	85-1215	85-1215	85-1044	85-1044		
700cc	TRX700XX	2008 - 2009	85-1201	85-1253	85-1043	85-1043		
Kawasaki™								
50cc	KFX50	2003 - 2006	85-1218	85-1218				
50cc	KFX50	2007 - 2020	85-1200	85-1200				
80cc	KFX80	2003 - 2006	85-1219	85-1219	85-1030	85-1030		
90cc	KFX90	2007 - 2020	85-1200	85-1200				
220cc	KLF220 Bayou	1988 - 2002	85-1214	85-1214	85-1031			85-1031
250cc	KFX250 Mojave	1987 - 2004	85-1214	85-1214				
250cc	KLF250 Bayou	2003 - 2011	85-1214	85-1214	85-1031			85-1031
250cc	KXF250 Tecate	1987 - 1988	85-1214	85-1214				
250cc	KXT250 Tecate	1984 - 1987	85-1214	85-1214				
300cc	KEF300 Lakota	1995 - 2003	85-1214	85-1214				
300cc	KLF300B Bayou	1988 - 2005	85-1214	85-1214	85-1031	85-1031		
300cc	KLF300C Bayou 4x4	1989 - 2005	85-1214	85-1214	85-1031	85-1031		
300cc	KVF300 Brute Force	2012 - 2020	85-1202	85-1202	85-1033	85-1033		
300cc	KVF300A Prairie 4x4	1999 - 2002	85-1214	85-1214	85-1031	85-1031		
300cc	KVF300B Prairie 2x4	1999 - 2002	85-1214	85-1214	85-1031	85-1031		
360cc	KVF360A Prairie 4x4	2003 - 2013	85-1220	85-1220	85-1034	85-1034		
360cc	KVF360B Prairie	2003 - 2011	85-1220	85-1220	85-1034	85-1034		
360cc	KVF360C Prairie 4x4	2003 - 2013	85-1220	85-1220	85-1034	85-1034		
400cc	KFX400	2003 - 2006	85-1204	85-1204	85-1035	85-1040		
400cc	KLF400 Bayou	1993 - 1999	85-1214	85-1214	85-1031	85-1031		
400cc	KVF400A Prairie 4x4	1997 - 1998	85-1214	85-1214	85-1031	85-1031		
400cc	KVF400B Prairie	1998	85-1214	85-1214	85-1031	85-1031		
400cc	KVF400C Prairie 4x4	1999 - 2002	85-1214	85-1214	85-1036	85-1036		
400cc	KVF400D Prairie	1999 - 2002	85-1214	85-1214	85-1031	85-1031		
450cc	KFX450R	2008 - 2014	85-1220	85-1220	85-1034	85-1034		
650cc	KVF650 Brute force	2005 - 2013	85-1220	85-1202	85-1034	85-1027		
650cc	KVF650 I Brute force	2006 - 2007	85-1221	85-1221	85-1037	85-1037		
650cc	KVF650 I Brute force	2008	85-1221	85-1202	85-1037	85-1027		
650cc	KVF650 I Brute force	2009 - 2013	85-1221	85-1221	85-1037	85-1037		
650cc	KVF650 Prairie	2002 - 2003	85-1220	85-1202	85-1034	85-1027		
700cc	KFX 700 V-Force	2004 - 2009	85-1220	85-1220	85-1034	85-1034		
700cc	KVF700 Prairie	2004 - 2006	85-1220	85-1202	85-1034	85-1027		
750cc	KVF750 Brute Force	2005 - 2007	85-1221	85-1221	85-1037	85-1037		
750cc	KVF750 Brute Force	2008 - 2010	85-1220	85-1202	85-1034	85-1027		
750cc	KVF750 Brute Force	2011	85-1220	85-1202	85-1026	85-1027		
750cc	KVF750 Brute Force	2012 - 2020	85-1220	85-1220	85-1026	85-1026		
750cc	KVF750 Brute Force EPS	2012 - 2020	85-1220	85-1220	85-1026	85-1026		
Polaris™								
50cc	Outlaw 50	2008 - 2019			85-1010	85-1010		
50cc	Predator 50	2004 - 2007			85-1010	85-1010		
50cc	Scrambler 50	2001 - 2003			85-1010	85-1010		
90cc	Outlaw 90	2007 - 2016			85-1010	85-1010		
90cc	Predator 90	2003 - 2006			85-1010	85-1010		
90cc	Scrambler 90	2001 - 2003			85-1010	85-1010		
90cc	Sportsman 90	2001 - 2016			85-1010	85-1010		
110cc	Outlaw 110	2016 - 2020			85-1010	85-1010		
110cc	Sportsman 110	2016 - 2020			85-1010	85-1010		
200cc	Phoenix 200	2005 - 2006	85-1200	85-1214		85-1036		
200cc	Phoenix 200	2007 - 2020	85-1214	85-1214	85-1036	85-1036		
200cc	Sawtooth 200	2006	85-1200	85-1214				
200cc	Sawtooth 200	2007	85-1214	85-1214	85-1036	85-1036		
250cc	Trail Blazer 250	1990 - 1992	85-1222	85-1249		85-1098		
250cc	Trail Blazer 250	1993 - 2004	85-1223	85-1258	85-1090	85-1099		
250cc	Trail Blazer 250	2005 - 2006	85-1223	85-1258	85-1091	85-1099		
250cc	Trail Boss 250	1988	85-1226	85-1249				
250cc	Trail Boss 250 2x4	1985 - 1987		85-1249				
250cc	Trail Boss 250 2x4	1988	85-1226	85-1249				
250cc	Trail Boss 250 2x4	1989 - 1991	85-1222	85-1249		85-1098		

ALL BALLS WHEEL STUDS

CODE = B | KEYWORD = 5

ATV

CC.	Model No	Year	Wheel Nut Kit Front	Wheel Nut Kit Rear	Wheel Stud & Nut Kit Front	Wheel Stud & Nut Kit Rear	Wheel Stud & Nut Kit Left Rear	Wheel Stud & Nut Kit Right Rear
Polaris™								
250cc	Trail Boss 250 2x4	1992	85-1224	85-1249		85-1098		
250cc	Trail Boss 250 2x4	1993 - 1999	85-1223	85-1258	85-1090	85-1099		
250cc	Trail Boss 250 4x4	1987 - 1988	85-1226	85-1249				
250cc	Trail Boss 250 4x4	1989 - 1990	85-1226	85-1249		85-1098		
250cc	Trail Boss 250 4x4	1991	85-1222	85-1249		85-1098		
250cc	Trail Boss 250 4x4	1992	85-1224	85-1249		85-1098		
250cc	Trail Boss 250 4x4	1993 - 1995	85-1223	85-1258	85-1090	85-1099		
250cc	Trail Boss 250 R/ES	1988	85-1226	85-1249				
250cc	Xplorer 250 4x4	2000 - 2002	85-1223	85-1258	85-1090	85-1099		
300cc	300 2x4	1994 - 1995	85-1223	85-1258	85-1090	85-1099		
300cc	300 4x4	1994 - 1995	85-1223	85-1258	85-1090	85-1099		
300cc	Hawkeye 2x4	2006	85-1223	85-1223	85-1091	85-1091		
300cc	Hawkeye 2x4	2007	85-1223	85-1223				
300cc	Hawkeye 2x4	2008 - 2011	85-1223	85-1223	85-1091	85-1091		
300cc	Hawkeye 4x4	2006	85-1223	85-1223	85-1091	85-1091		
300cc	Hawkeye 4x4	2007	85-1223	85-1223	85-1091			
300cc	Sportsman 300 4x4	2008	85-1223	85-1223				
300cc	Sportsman 300 4x4	2009	85-1223	85-1223		85-1091		
300cc	Sportsman 300 4x4	2010	85-1223	85-1223	85-1091	85-1091		
300cc	Xplorer 300 4x4	1996 - 1999	85-1223	85-1258	85-1090	85-1099		
300cc	Xpress 300	1996 - 1999	85-1223	85-1258	85-1090	85-1099		
325cc	Hawkeye 325 2x4	2015	85-1223	85-1223	85-1092	85-1092		
325cc	Magnum 325 2x4	2000 - 2001	85-1223	85-1258	85-1090	85-1099		
325cc	Magnum 325 2x4	2002	85-1223	85-1223	85-1090	85-1091		
325cc	Magnum 325 4x4	2000 - 2001	85-1223	85-1258	85-1090	85-1099		
325cc	Magnum 325 4x4	2002	85-1223	85-1223	85-1090	85-1091		
325cc	Magnum 325 4x4 HDS	2002	85-1223	85-1223	85-1090	85-1091		
325cc	Magnum 325 4x4 HDS AA	2001	85-1223		85-1090			
325cc	Magnum 325 4x4 HDS FB	2001	85-1223		85-1090			
325cc	Sportsman 325 ETX EFI	2015	85-1223	85-1223	85-1092	85-1092		
325cc	Sportsman 325 ETX EFI MD	2015	85-1223	85-1223	85-1092	85-1092		
325cc	Trail Boss 325	2000 - 2002	85-1223	85-1258	85-1090	85-1099		
325cc	Xpedition 325	2000 - 2001	85-1223	85-1258	85-1090	85-1099		
325cc	Xpedition 325	2002	85-1223	85-1223	85-1090	85-1091		
330cc	ATP 330 4x4	2004 - 2005	85-1223	85-1223	85-1091	85-1091		
330cc	Magnum 330 2x4	2003	85-1223	85-1223	85-1090	85-1091		
330cc	Magnum 330 2x4	2004 - 2005	85-1223	85-1223	85-1091	85-1091		
330cc	Magnum 330 4x4	2005	85-1223	85-1223	85-1091	85-1091		
330cc	Magnum 330 4x4 AA AB AC	2003 - 2004	85-1223	85-1223	85-1091	85-1091		
330cc	Magnum 330 4x4 FB	2003 - 2004	85-1223	85-1223	85-1091	85-1091		
330cc	Trail Blazer 330	2008 - 2009	85-1223	85-1249	85-1091	85-1098		
330cc	Trail Blazer 330	2010 - 2013	85-1223	85-1249	85-1092	85-1098		
330cc	Trail Boss 330	2003 - 2009	85-1223	85-1258	85-1091	85-1099		
330cc	Trail Boss 330	2010 - 2013	85-1223	85-1258	85-1092	85-1099		
335cc	Sportsman 335	1999 - 2000	85-1223	85-1223	85-1090	85-1091		
335cc	Worker 335	1999	85-1223	85-1223	85-1090	85-1091		
350cc	350L 2x4	1993	85-1223	85-1258	85-1090	85-1099		
350cc	350L 4x4	1993	85-1223	85-1258	85-1090	85-1099		
350cc	Sportsman 350 4x4	1993	85-1223	85-1258	85-1090	85-1099		
350cc	Trail Boss 350L 2x4	1990	85-1222	85-1249		85-1098		
350cc	Trail Boss 350L 2x4	1991 - 1992	85-1225	85-1249		85-1098		
350cc	Trail Boss 350L 4x4	1990 - 1992	85-1226	85-1249		85-1098		
400cc	400L 2x4	1994 - 1995	85-1223	85-1258	85-1090	85-1099		
400cc	400L 4x4	1994	85-1223	85-1258	85-1090	85-1099		
400cc	Hawkeye 400 HO 2x4	2011 - 2014	85-1223	85-1223	85-1092	85-1092		
400cc	Scrambler 400 2x4	2000 - 2002	85-1223	85-1258	85-1090	85-1099		
400cc	Scrambler 400 4x4	1995	85-1223		85-1090	85-1098		
400cc	Scrambler 400 4x4	1996	85-1223		85-1090			
400cc	Scrambler 400 4x4	1997	85-1223	85-1256	85-1090	85-1100		
400cc	Scrambler 400 4x4	1998 - 2002	85-1223	85-1256	85-1090	85-1101		
400cc	Sport 400	1994 - 1999	85-1223	85-1249	85-1090	85-1099		
400cc	Sportsman 400 4x4	1994 - 1997	85-1223	85-1249	85-1090	85-1099		
400cc	Sportsman 400 4x4	2002 - 2003	85-1223	85-1223	85-1090	85-1091		
400cc	Sportsman 400 4x4	2005	85-1223	85-1223	85-1091	85-1091		
400cc	Sportsman 400 4x4 AA AE AG	2004	85-1223	85-1223	85-1091	85-1091		
400cc	Sportsman 400 4x4 AQ-AV	2004	85-1223	85-1223	85-1091	85-1091		
400cc	Sportsman 400 4x4 Built After 12/7/00	2001	85-1223	85-1223	85-1090	85-1091		
400cc	Sportsman 400 4x4 Built Before 12/7/00	2001	85-1223	85-1223	85-1090	85-1091		

ATV

CC.	Model No	Year	Wheel Nut Kit Front	Wheel Nut Kit Rear	Wheel Stud & Nut Kit Front	Wheel Stud & Nut Kit Rear	Wheel Stud & Nut Kit Left Rear	Wheel Stud & Nut Kit Right Rear
Polaris™								
400cc	Sportsman 400 HO 4x4	2009 - 2010	**85-1223**	**85-1223**	**85-1091**	**85-1091**		
400cc	Sportsman 400 HO 4x4	2011 - 2014	**85-1223**	**85-1223**	**85-1092**	**85-1092**		
400cc	Sportsman 400 HO 4x4 Built After 9/16	2008	**85-1223**	**85-1223**	**85-1091**	**85-1091**		
400cc	Sportsman 400 HO 4x4 Built Before 9/16	2008	**85-1223**	**85-1223**	**85-1091**	**85-1091**		
400cc	Trail Blazer 400	2003	**85-1223**	**85-1249**	**85-1090**	**85-1099**		
400cc	Xplorer 400L 4x4	1995 - 2002	**85-1223**	**85-1249**	**85-1090**	**85-1099**		
400cc	Xpress 400L 2x4	1996 - 1997	**85-1223**	**85-1249**	**85-1090**	**85-1099**		
425cc	Magnum 425 2x4	1995 - 1997	**85-1223**	**85-1249**	**85-1090**	**85-1099**		
425cc	Magnum 425 2x4	1998	**85-1223**	**85-1258**	**85-1090**	**85-1099**		
425cc	Magnum 425 4x4	1995 - 1998	**85-1223**	**85-1249**	**85-1090**	**85-1099**		
425cc	Xpedition 425	2000	**85-1223**	**85-1249**	**85-1090**	**85-1099**		
425cc	Xpedition 425	2001 - 2002	**85-1223**	**85-1249**	**85-1090**	**85-1098**		
450cc	450 HO 2x4 MD	2016	**85-1223**	**85-1223**	**85-1092**	**85-1092**		
450cc	Farmhand 450 2x4 Built After 8/29/16	2017	**85-1223**	**85-1223**	**85-1092**	**85-1092**		
450cc	Farmhand 450 2x4 Built Before 8/29/16	2017	**85-1223**	**85-1223**	**85-1092**	**85-1092**		
450cc	Outlaw 450	2008 - 2010	**85-1223**	**85-1223**	**85-1091**	**85-1091**		
450cc	Sportsman 450	2006	**85-1223**	**85-1223**	**85-1091**	**85-1091**		
450cc	Sportsman 450 Built After 7/25/06	2007	**85-1223**	**85-1223**	**85-1091**	**85-1091**		
450cc	Sportsman 450 Built Before 7/25/06	2007	**85-1223**	**85-1223**	**85-1091**	**85-1091**		
450cc	Sportsman 450 EFI MD	2016	**85-1223**	**85-1223**	**85-1092**	**85-1092**		
450cc	Sportsman 450 EPS Quad	2016	**85-1223**	**85-1223**	**85-1092**	**85-1092**		
450cc	Sportsman 450 EPS ZUG	2016	**85-1223**	**85-1223**	**85-1092**	**85-1092**		
450cc	Sportsman 450 HD 2x4	2018	**85-1223**	**85-1223**	**85-1092**	**85-1092**		
450cc	Sportsman 450 HO	2016 - 2020	**85-1223**	**85-1223**	**85-1092**	**85-1092**		
450cc	Sportsman 450 HO 2x4 MD	2016	**85-1223**	**85-1223**	**85-1092**	**85-1092**		
450cc	Sportsman 450 Tractor	2016	**85-1223**	**85-1223**	**85-1092**	**85-1092**		
455cc	Diesel 455 4x4	2000 - 2001	**85-1223**	**85-1223**	**85-1090**	**85-1091**		
455cc	Diesel 455 4x4 Built After 9/98	1999	**85-1223**	**85-1223**	**85-1090**	**85-1091**		
455cc	Diesel 455 4x4 Built Before 9/98	1999	**85-1223**	**85-1223**	**85-1090**	**85-1091**		
500cc	ATP 500 4x4	2004 - 2005	**85-1223**	**85-1223**	**85-1091**	**85-1091**		
500cc	Magnum 500 2x4 HDS	2002	**85-1223**	**85-1223**	**85-1090**	**85-1091**		
500cc	Magnum 500 4x4	2000	**85-1223**	**85-1249**	**85-1090**	**85-1098**		
500cc	Magnum 500 4x4	2001	**85-1223**		**85-1090**			
500cc	Magnum 500 4x4 AA	2002	**85-1223**	**85-1249**	**85-1090**	**85-1099**		
500cc	Magnum 500 4x4 AB/FB	2002	**85-1223**	**85-1223**	**85-1090**	**85-1091**		
500cc	Magnum 500 4x4 Built After 9/11/98	1999	**85-1223**	**85-1249**	**85-1090**	**85-1099**		
500cc	Magnum 500 4x4 Built Before 9/11/98	1999	**85-1223**	**85-1249**	**85-1090**	**85-1099**		
500cc	Magnum 500 4x4 HDS	2003	**85-1223**	**85-1223**	**85-1091**	**85-1091**		
500cc	Magnum 500 4x4 HDS AA	2001	**85-1223**		**85-1090**			
500cc	Magnum 500 4x4 HDS FB	2001	**85-1223**		**85-1090**			
500cc	Outlaw 500	2006 - 2007	**85-1223**	**85-1223**	**85-1091**	**85-1091**		
500cc	Predator 500	2003 - 2007	**85-1223**	**85-1223**	**85-1091**	**85-1091**		
500cc	PTV Series 10 4x4	2003	**85-1223**	**85-1223**	**85-1091**	**85-1091**		
500cc	Scrambler 500 2x4	2000 - 2002	**85-1223**	**85-1249**	**85-1090**	**85-1099**		
500cc	Scrambler 500 2x4	2008	**85-1223**	**85-1249**	**85-1091**	**85-1099**		
500cc	Scrambler 500 4x4	1997 - 2001	**85-1223**	**85-1256**	**85-1090**	**85-1101**		
500cc	Scrambler 500 4x4	2002 - 2004	**85-1223**	**85-1249**	**85-1090**	**85-1099**		
500cc	Scrambler 500 4x4	2005 - 2009	**85-1223**	**85-1249**	**85-1091**	**85-1099**		
500cc	Scrambler 500 4x4	2010 - 2012	**85-1223**	**85-1249**	**85-1092**	**85-1099**		
500cc	Sportsman 500 4x4	1996 - 2000	**85-1223**	**85-1223**	**85-1090**	**85-1091**		
500cc	Sportsman 500 4x4 Built After 9/98	1999	**85-1223**	**85-1223**	**85-1090**	**85-1091**		
500cc	Sportsman 500 4x4 Built Before 9/98	1999	**85-1223**	**85-1223**	**85-1090**	**85-1091**		
500cc	Sportsman 500 4x4 DUSE	2001 - 2002	**85-1223**	**85-1223**	**85-1090**	**85-1091**		
500cc	Sportsman 500 4x4 DUSE HO	2001	**85-1223**	**85-1223**	**85-1090**	**85-1091**		
500cc	Sportsman 500 4x4 HO	2001 - 2013	**85-1223**	**85-1223**	**85-1092**	**85-1092**		
500cc	Sportsman 500 4x4 HO AA- AC- AE- AG	2004	**85-1223**	**85-1223**	**85-1091**	**85-1091**		
500cc	Sportsman 500 4x4 HO AO - AX	2004	**85-1223**	**85-1223**	**85-1091**	**85-1091**		
500cc	Sportsman 500 4x4 RSE	2000 - 2002	**85-1223**	**85-1223**	**85-1090**	**85-1091**		
500cc	Sportsman 500 4x4 RSE Built After 9/98	1999	**85-1223**	**85-1223**	**85-1090**	**85-1091**		
500cc	Sportsman 500 4x4 RSE Built Before 9/98	1999	**85-1223**	**85-1223**	**85-1090**	**85-1091**		
500cc	Sportsman 500 EFI	2009	**85-1223**	**85-1223**	**85-1092**	**85-1092**		
500cc	Sportsman 500 Tractor EFI	2009	**85-1227**	**85-1227**	**85-1096**	**85-1096**		

ALL BALLS WHEEL STUDS

CODE = B | KEYWORD = 5

ATV

CC.	Model No	Year	Wheel Nut Kit Front	Wheel Nut Kit Rear	Wheel Stud & Nut Kit Front	Wheel Stud & Nut Kit Rear	Wheel Stud & Nut Kit Left Rear	Wheel Stud & Nut Kit Right Rear
Polaris™								
500cc	Sportsman 500 Tractor EFI Built After 6/23/09	2010	85-1227	85-1227	85-1096	85-1096		
500cc	Sportsman 500 Tractor EFI Built Before 6/23/09	2010	85-1227	85-1227	85-1096	85-1096		
500cc	Sportsman 500 X2	2006	85-1223	85-1223	85-1091	85-1091		
500cc	Sportsman 500 X2	2008	85-1223	85-1223	85-1091	85-1091		
500cc	Sportsman Forest 500	2011 - 2013	85-1223	85-1223	85-1092	85-1092		
500cc	Sportsman Forest 500 Tractor	2011	85-1227	85-1227	85-1096	85-1096		
500cc	Sportsman Touring 500	2008 - 2013	85-1223	85-1223	85-1092	85-1092		
500cc	Worker 500 4x4	2000 - 2001	85-1223	85-1223	85-1090	85-1091		
500cc	Worker 500 4x4 Built After 9/98	1999	85-1223	85-1223	85-1090	85-1091		
500cc	Worker 500 4x4 Built Before 9/98	1999	85-1223	85-1223	85-1090	85-1091		
500cc	Xplorer 500	1997	85-1223	85-1223	85-1090	85-1091		
525cc	Outlaw 525 IRS	2007 - 2011	85-1223	85-1223	85-1091	85-1091		
525cc	Outlaw 525 S	2008 - 2010	85-1223	85-1223	85-1091	85-1091		
550cc	Sportsman 550	2011 - 2013	85-1201	85-1201	85-1089	85-1089		
550cc	Sportsman 550 X2	2010 - 2014	85-1201	85-1201	85-1089	85-1089		
550cc	Sportsman 550 X2 EPS LE	2014	85-1206	85-1206	85-1097	85-1097		
550cc	Sportsman 550 X2 INTL	2014	85-1201	85-1201	85-1089	85-1089		
550cc	Sportsman 550 XP	2013	85-1201	85-1201	85-1089	85-1089		
550cc	Sportsman 550 XP	2014	85-1206	85-1206	85-1097	85-1097		
550cc	Sportsman 550 XP EPS HD INTL	2014	85-1201	85-1201	85-1089	85-1089		
550cc	Sportsman Forest 550	2011 - 2014	85-1206	85-1206	85-1097	85-1097		
550cc	Sportsman Touring 550 EPS	2010 - 2014	85-1206	85-1206	85-1097	85-1097		
570cc	Sportsman 570 EFI	2014 - 2020	85-1223	85-1223	85-1092	85-1092		
570cc	Sportsman 570 EFI EPS	2014 - 2015	85-1223	85-1223	85-1092	85-1092		
570cc	Sportsman 570 EFI EPS Forest Quad	2015	85-1223	85-1223	85-1092	85-1092		
570cc	Sportsman 570 EFI EPS Forest Tractor	2015	85-1223	85-1223	85-1092	85-1092		
570cc	Sportsman 570 EFI EPS MD	2015	85-1223	85-1223	85-1092	85-1092		
570cc	Sportsman 570 EFI HD	2016 - 2018	85-1223	85-1223	85-1092	85-1092		
570cc	Sportsman 570 EFI MD	2015 - 2017	85-1223	85-1223	85-1092	85-1092		
570cc	Sportsman 570 EFI UTE	2017 - 2019	85-1223	85-1223	85-1092	85-1092		
570cc	Sportsman 570 EFI UTE HD	2015 - 2016	85-1223	85-1223	85-1092	85-1092		
570cc	Sportsman 570 EFI UTE HD EPS	2014	85-1223	85-1223	85-1092	85-1092		
570cc	Sportsman 570 EFI UTE MD	2016	85-1223	85-1223	85-1092	85-1092		
570cc	Sportsman 570 EFI UTE Tractor	2016	85-1223	85-1223	85-1092	85-1092		
570cc	Sportsman 570 EFI X2 EPS	2015 - 2020	85-1223	85-1223	85-1092	85-1092		
570cc	Sportsman 570 EFI X2 EPS EU	2015	85-1223	85-1223	85-1092	85-1092		
570cc	Sportsman 570 EPS EU	2017 - 2018	85-1223	85-1223	85-1092	85-1092		
570cc	Sportsman 570 EPS Quad	2016	85-1223	85-1223	85-1092	85-1092		
570cc	Sportsman 570 EPS Tractor	2016	85-1223	85-1223	85-1092	85-1092		
570cc	Sportsman 570 EPS UTE Quad	2016	85-1223	85-1223	85-1092	85-1092		
570cc	Sportsman 570 EPS ZUG	2016 - 2018	85-1223	85-1223	85-1092	85-1092		
570cc	Sportsman 570 HD	2015	85-1223	85-1223	85-1092	85-1092		
570cc	Sportsman 570 HD EFI	2014	85-1223	85-1223	85-1092	85-1092		
570cc	Sportsman 570 SP	2015 - 2020	85-1227	85-1227	85-1096	85-1096		
570cc	Sportsman 570 SP After 12/15/17	2018	85-1227	85-1227	85-1096	85-1096		
570cc	Sportsman 570 SP Before 12/15/17	2018	85-1227	85-1227	85-1096	85-1096		
570cc	Sportsman 570 SP EPS Quad	2015 - 2016	85-1227	85-1227	85-1096	85-1096		
570cc	Sportsman 570 SP EPS Tractor	2015 - 2019	85-1227	85-1227	85-1096	85-1096		
570cc	Sportsman 570 SP MD	2015 - 2016	85-1227	85-1227	85-1096	85-1096		
570cc	Sportsman 570 Tractor	2016	85-1223	85-1223	85-1092	85-1092		
570cc	Sportsman 570 Tractor	2018 - 2019	85-1227	85-1227	85-1096	85-1096		
570cc	Sportsman 570 X2 EPS MD	2017	85-1223	85-1223	85-1092	85-1092		
570cc	Sportsman 570 X2 EPS Tractor	2018	85-1227	85-1227	85-1096	85-1096		
570cc	Sportsman Forest 570	2014	85-1223	85-1223	85-1092	85-1092		
570cc	Sportsman Forest 570 EFI EPS	2014 - 2015	85-1223	85-1223	85-1092	85-1092		
570cc	Sportsman Touring 570 EFI	2014 - 2020	85-1223	85-1223	85-1092	85-1092		
570cc	Sportsman Touring 570 EFI EPS	2015 - 2016	85-1223	85-1223	85-1092	85-1092		
570cc	Sportsman Touring 570 EFI EPS Built After 8/29	2017	85-1223	85-1223	85-1092	85-1092		
570cc	Sportsman Touring 570 EFI EPS Built Before 8/29	2017	85-1223	85-1223	85-1092	85-1092		
570cc	Sportsman Touring 570 EFI EPS MD	2016 - 2017	85-1223	85-1223	85-1092	85-1092		
570cc	Sportsman Touring 570 EFI EPS Tractor	2016	85-1223	85-1223	85-1092	85-1092		
570cc	Sportsman Touring 570 EFI EU	2015	85-1223	85-1223	85-1092	85-1092		
570cc	Sportsman Touring 570 EFI INTL	2014	85-1223	85-1223	85-1092	85-1092		
570cc	Sportsman Touring 570 EFI MD	2015	85-1223	85-1223	85-1092	85-1092		
570cc	Sportsman Touring 570 EPS Quad	2016	85-1223	85-1223	85-1092	85-1092		

ATV

CC.	Model No	Year	Wheel Nut Kit Front	Wheel Nut Kit Rear	Wheel Stud & Nut Kit Front	Wheel Stud & Nut Kit Rear	Wheel Stud & Nut Kit Left Rear	Wheel Stud & Nut Kit Right Rear
Polaris™								
570cc	Sportsman Touring 570 EPS Tractor	2017	**85-1223**	**85-1223**	**85-1092**	**85-1092**		
570cc	Sportsman Touring 570 EPS Tractor SP	2018 - 2019	**85-1223**	**85-1223**	**85-1092**	**85-1092**		
570cc	Sportsman Touring 570 Premium	2020	**85-1227**	**85-1223**	**85-1096**	**85-1096**		
570cc	Sportsman Touring 570 SP	2015 - 2020	**85-1227**	**85-1227**	**85-1096**	**85-1096**		
600cc	Sportsman 600 4x4	2003 - 2005	**85-1223**	**85-1223**	**85-1091**	**85-1091**		
600cc	Sportsman 600 4x4 Built After 10/02/03	2004	**85-1223**	**85-1223**	**85-1091**	**85-1091**		
600cc	Sportsman 600 4x4 Built Before 10/02/03	2004	**85-1223**	**85-1223**	**85-1091**	**85-1091**		
700cc	Sportsman 700 4x4	2003 - 2007	**85-1223**	**85-1223**	**85-1091**	**85-1091**		
700cc	Sportsman 700 4x4 Built After 10/02/03	2004	**85-1223**	**85-1223**	**85-1091**	**85-1091**		
700cc	Sportsman 700 4x4 Built After 5/01/02	2002	**85-1223**	**85-1223**	**85-1091**	**85-1091**		
700cc	Sportsman 700 4x4 Built Before 10/02/03	2004	**85-1223**	**85-1223**	**85-1091**	**85-1091**		
700cc	Sportsman 700 4x4 Built Before 5/01/02	2002	**85-1223**	**85-1223**	**85-1091**	**85-1091**		
700cc	Sportsman 700 EFI	2005 - 2007	**85-1223**	**85-1223**	**85-1091**	**85-1091**		
700cc	Sportsman MV7	2005	**85-1223**	**85-1223**	**85-1091**	**85-1091**		
700cc	Sportsman X2 700 EFI	2008	**85-1223**	**85-1223**	**85-1091**	**85-1091**		
800cc	Sportsman 800 EFI	2009 - 2014	**85-1223**	**85-1223**	**85-1092**	**85-1092**		
800cc	Sportsman 800 EFI Forest	2014	**85-1223**	**85-1227**	**85-1092**	**85-1096**		
800cc	Sportsman 800 HO EFI	2009	**85-1223**	**85-1223**	**85-1092**	**85-1092**		
800cc	Sportsman Forest 800 EFI	2012 - 2013	**85-1227**	**85-1227**	**85-1096**	**85-1096**		
800cc	Sportsman Touring 800 EFI	2008 - 2009	**85-1227**	**85-1227**	**85-1096**	**85-1096**		
800cc	Sportsman X2 800 EFI	2007	**85-1227**	**85-1223**	**85-1096**	**85-1091**		
850cc	Scrambler 850	2015 - 2020	**85-1201**	**85-1201**	**85-1089**	**85-1089**		
850cc	Scrambler 850 EU	2015	**85-1201**	**85-1201**	**85-1089**	**85-1089**		
850cc	Scrambler 850 MD	2015	**85-1201**	**85-1201**	**85-1089**	**85-1089**		
850cc	Scrambler 850 XP HO EPS INTL	2014	**85-1206**	**85-1206**	**85-1097**	**85-1097**		
850cc	Sportsman 850 High Lifter	2016 - 2020	**85-1201**	**85-1201**	**85-1089**	**85-1089**		
850cc	Sportsman 850 SP	2015	**85-1201**	**85-1206**	**85-1089**	**85-1097**		
850cc	Sportsman 850 XP HO EPS MD	2015	**85-1206**	**85-1206**	**85-1097**	**85-1097**		
850cc	Sportsman Forest 850	2011 - 2015	**85-1206**	**85-1206**	**85-1097**	**85-1097**		
850cc	Sportsman Forest 850 EU	2015	**85-1206**	**85-1206**	**85-1097**	**85-1097**		
850cc	Sportsman Touring 850 EPS	2014	**85-1206**	**85-1206**	**85-1097**	**85-1097**		
850cc	Sportsman Touring 850 INTL	2014	**85-1206**	**85-1206**	**85-1097**	**85-1097**		
850cc	Sportsman Touring 850 SP	2015 - 2020	**85-1206**	**85-1206**	**85-1097**	**85-1097**		
850cc	Sportsman Touring 850 SP EU	2015	**85-1206**	**85-1206**	**85-1097**	**85-1097**		
850cc	Sportsman Touring 850 SP MD	2015	**85-1206**	**85-1206**	**85-1097**	**85-1097**		
850cc	Sportsman Touring EPS 850	2010 - 2013	**85-1206**	**85-1206**	**85-1097**	**85-1097**		
850cc	Sportsman Touring EPS 850 HO	2013	**85-1206**	**85-1206**	**85-1097**	**85-1097**		
850cc	Sportsman X2 850	2011	**85-1201**	**85-1201**	**85-1089**	**85-1089**		
850cc	Sportsman XP 850	2009 - 2013	**85-1201**	**85-1201**	**85-1089**	**85-1089**		
850cc	Sportsman XP 850 EPS Built After 12/2/08	2009	**85-1201**	**85-1201**	**85-1089**	**85-1089**		
850cc	Sportsman XP 850 EPS Built Before 12/1/08	2009	**85-1201**	**85-1201**	**85-1089**	**85-1089**		
1000cc	Scrambler 1000 MD	2015	**85-1206**	**85-1206**	**85-1097**	**85-1097**		
1000cc	Scrambler 1000 Tractor	2018	**85-1206**	**85-1206**	**85-1097**	**85-1097**		
1000cc	Scrambler 1000 XP	2015 - 2018	**85-1206**	**85-1206**	**85-1097**	**85-1097**		
1000cc	Scrambler 1000 XP EU	2015	**85-1206**	**85-1206**	**85-1097**	**85-1097**		
1000cc	Scrambler 1000 XP HO EPS	2014 - 2015	**85-1206**	**85-1206**	**85-1097**	**85-1097**		
1000cc	Scrambler 1000 XP HO EPS INTL	2014	**85-1206**	**85-1206**	**85-1097**	**85-1097**		
1000cc	Sportsman 1000 High Lifter	2016 - 2020	**85-1206**	**85-1206**	**85-1097**	**85-1097**		
1000cc	Sportsman 1000 MD	2015	**85-1206**	**85-1206**	**85-1097**	**85-1097**		
1000cc	Sportsman 1000 XP	2015 - 2018	**85-1206**	**85-1206**	**85-1097**	**85-1097**		
1000cc	Sportsman 1000 XP Tractor	2017 - 2018	**85-1206**	**85-1206**	**85-1097**	**85-1097**		
1000cc	Sportsman Forest 1000 EU	2015	**85-1206**	**85-1206**	**85-1097**	**85-1097**		
1000cc	Sportsman Touring 1000	2015 - 2020	**85-1206**	**85-1206**	**85-1097**	**85-1097**		
1000cc	Sportsman Touring 1000 Tractor	2018	**85-1206**	**85-1206**	**85-1097**	**85-1097**		
Suzuki™								
50cc	LT-A50	2002 - 2005	**85-1228**	**85-1218**				
50cc	LT-Z50	2006 - 2020	**85-1218**	**85-1218**				
80cc	LT-80	1987 - 1994	**85-1229**	**85-1259**	**85-1055**	**85-1055**		
80cc	LT-80	1995	**85-1229**	**85-1259**	**85-1060**	**85-1055**		
80cc	LT-80	1996 - 2006	**85-1229**	**85-1259**	**85-1055**	**85-1055**		
90cc	LT-Z90 QUADSPORT	2007 - 2020	**85-1229**	**85-1259**	**85-1056**	**85-1055**		

ALL BALLS WHEEL STUDS

CODE = B | KEYWORD = 5

ATV

CC.	Model No	Year	Wheel Nut Kit Front	Wheel Nut Kit Rear	Wheel Stud & Nut Kit Front	Wheel Stud & Nut Kit Rear	Wheel Stud & Nut Kit Left Rear	Wheel Stud & Nut Kit Right Rear
Suzuki™								
160cc	LT-160	2003 - 2004	85-1230	85-1260		85-1056		
160cc	LT-160E	1989 - 1992	85-1231	85-1260		85-1056		
160cc	LT-F160	1991 - 2001	85-1230	85-1260		85-1056		
230cc	LT-230E	1987	85-1231	85-1240				
230cc	LT-230E	1988 - 1993	85-1231	85-1261		85-1058		
250cc	LT-250R	1985 - 1986	85-1231	85-1260		85-1060		
250cc	LT-250R	1987 - 1992	85-1231	85-1261				
250cc	LT-250S	1989 - 1990	85-1231	85-1260				
250cc	LT-4WD 250 Quad Runner	1989 - 1998	85-1260	85-1260	85-1062	85-1062		
250cc	LT-F250 2WD	1988 - 2001	85-1260	85-1260	85-1062	85-1062		
250cc	LT-F250 Ozark	2002 - 2014	85-1204	85-1204	85-1040	85-1040		
250cc	LT-F250F 4WD Quad Runner	1999 - 2002	85-1260	85-1260	85-1062	85-1062		
250cc	LT-Z250	2004 - 2009	85-1204	85-1204	85-1035	85-1040		
300cc	LT-F300F King Quad	1999 - 2002	85-1201	85-1237	85-1065			
300cc	LT-F4WDX King Quad 300	1991 - 1998	85-1236	85-1237	85-1122			
400cc	LT-A400 2WD King Quad	2008 - 2009	85-1201	85-1201	85-1065		85-1065	85-1064
400cc	LT-A400 Eiger 2wd	2002 - 2007	85-1201	85-1201	85-1065		85-1065	85-1064
400cc	LT-A400F 4WD King Quad	2008 - 2020	85-1201	85-1201	85-1065		85-1065	85-1064
400cc	LT-A400F Eiger 4wd	2002 - 2007	85-1201	85-1201	85-1065		85-1065	85-1064
400cc	LT-F400 2WD King Quad	2008	85-1201	85-1201	85-1065		85-1065	85-1064
400cc	LT-F400 Eiger 2wd	2002 - 2007	85-1201	85-1201	85-1065	85-1064		
400cc	LT-F400F 4WD King Quad	2008 - 2012	85-1201	85-1201	85-1065	85-1064		
400cc	LT-F400F 4WD King Quad	2013 - 2020	85-1201	85-1201	85-1065		85-1065	85-1064
400cc	LT-F400F Eiger 4wd	2002 - 2007	85-1201	85-1201	85-1065	85-1064		
400cc	LT-Z400	2003 - 2014	85-1204	85-1204	85-1035	85-1040		
450cc	LTA-450 X King Quad	2007	85-1204	85-1262	85-1040	85-1065		
450cc	LTA-450 X King Quad	2008 - 2010	85-1201	85-1262	85-1065	85-1065		
450cc	LT-R450	2006 - 2009	85-1204	85-1204	85-1035	85-1040		
500cc	LT-500R	1987 - 1990	85-1231	85-1240		85-1066		
500cc	LT-A500F Quad Master Auto	2000 - 2001	85-1201	85-1201	85-1065	85-1065		
500cc	LT-A500F Vinson	2002 - 2007	85-1201	85-1201	85-1065	85-1065		
500cc	LT-A500X	2009 - 2015	85-1204	85-1204	85-1040	85-1040		
500cc	LT-A500X	2016 - 2020	85-1201	85-1201	85-1065	85-1065		
500cc	LT-A500XP POWER STEERING	2011 - 2018	85-1204	85-1204	85-1040	85-1040		
500cc	LT-A500XP POWER STEERING	2019 - 2020	85-1204	85-1204	85-1065	85-1065		
500cc	LT-F500F	1998 - 2002	85-1201	85-1201	85-1065	85-1065		
500cc	LT-F500F Vinson	2003 - 2007	85-1201	85-1201	85-1065	85-1065		
700cc	LTA-700 X King Quad	2005 - 2007	85-1204	85-1204	85-1040	85-1040		
700cc	LTV-700F Twin Peaks	2004 - 2006	85-1220	85-1202	85-1121	85-1027		
750cc	LTA-750 X King Quad	2008 - 2018	85-1204	85-1204	85-1040	85-1040		
750cc	LTA-750 X King Quad	2019 - 2020	85-1201	85-1201	85-1065	85-1065		
750cc	LTA-750 XP King Quad Power Steering	2009 - 2018	85-1204	85-1204	85-1040	85-1040		
750cc	LTA-750 XP King Quad Power Steering	2019 - 2020	85-1201	85-1201	85-1065	85-1065		
Yamaha™								
50cc	YFM50 Raptor	2004 - 2006	85-1234	85-1231	85-1012	85-1011		
50cc	YFM50 Raptor	2007 - 2008	85-1231	85-1231	85-1011	85-1011		
50cc	YFZ50	2017 - 2020			85-1010	85-1010		
80cc	YFM80 Badger	1987 - 1997	85-1234	85-1231	85-1012	85-1015		
80cc	YFM80 Badger	1998 - 2001	85-1231	85-1234	85-1011	85-1012		
80cc	YFM80 Grizzly	2005 - 2008	85-1231	85-1231	85-1011	85-1015		
80cc	YFM80 Raptor	2002 - 2008	85-1231	85-1231	85-1011	85-1015		
90cc	YFM90 Grizzly	2019 - 2020			85-1010	85-1010		
90cc	YFM90 Raptor	2009 - 2013	85-1214	85-1214				
90cc	YFM90 Raptor	2016 - 2020			85-1010	85-1010		
100cc	YFM100	1987 - 1991		85-1200				
125cc	YFA1	1989 - 2004	85-1235	85-1201	85-1006	85-1007		
125cc	YFM125 Grizzly	2004 - 2013	85-1201	85-1201	85-1007	85-1007		
125cc	YFM125 Raptor	2011 - 2013	85-1200	85-1200	85-1001	85-1001		
200cc	YFS200 Blaster	1988 - 1994	85-1200	85-1200	85-1001	85-1126		
200cc	YFS200 Blaster	1995 - 2006	85-1239	85-1239	85-1004	85-1018		
250cc	YFB250 Timberwolf	1992 - 1994	85-1200	85-1235	85-1001	85-1009		
250cc	YFB250 Timberwolf	1995	85-1235	85-1235	85-1020	85-1009		
250cc	YFB250 Timberwolf	1996 - 1997	85-1235	85-1235	85-1009	85-1009		
250cc	YFB250 Timberwolf	1998	85-1235	85-1235	85-1020	85-1009		
250cc	YFB250FW Timberwolf	1994 - 2000	85-1235	85-1235	85-1009	85-1009		
250cc	YFM 250 Raptor	2008 - 2013	85-1200	85-1200	85-1001	85-1001		
250cc	YFM250 Beartracker	1999 - 2004	85-1235	85-1235	85-1008		85-1006	85-1009

ATV

CC.	Model No	Year	Wheel Nut Kit Front	Wheel Nut Kit Rear	Wheel Stud & Nut Kit Front	Wheel Stud & Nut Kit Rear	Wheel Stud & Nut Kit Left Rear	Wheel Stud & Nut Kit Right Rear
Yamaha™								
250cc	YFM250 Big Bear	2007 - 2009	85-1201	85-1201	85-1007	85-1007		
250cc	YFM250 Moto-4	1989 - 1991	85-1235	85-1235	85-1020	85-1006		
250cc	YFM250B Bruin	2005 - 2006	85-1235	85-1235	85-1006	85-1006		
300cc	YFM300 Grizzly	2012 - 2013	85-1204	85-1204		85-1017		
350cc	YFM350 Grizzly IRS	2007 - 2011	85-1201	85-1201	85-1007	85-1007		
350cc	YFM350 Raptor	2004 - 2006	85-1233	85-1233	85-1004	85-1004		
350cc	YFM350 Raptor	2007 - 2013	85-1240	85-1240	85-1001	85-1001		
350cc	YFM350 Warrior	1987 - 1988	85-1240	85-1200				
350cc	YFM350 Warrior	1989 - 2004	85-1233	85-1233	85-1004	85-1004		
350cc	YFM350BA Bruin 2WD	2004 - 2006	85-1235	85-1235	85-1006	85-1006		
350cc	YFM350ER Moto-4	1989 - 1995	85-1235	85-1235	85-1020	85-1006		
350cc	YFM350FA Bruin 4WD	2004 - 2006	85-1201	85-1235	85-1006	85-1006		
350cc	YFM350FGW Grizzly 4WD	2007 - 2014	85-1201	85-1201	85-1007	85-1007		
350cc	YFM350FW Big Bear	1987 - 1988	85-1235	85-1235		85-1006		
350cc	YFM350FW Big Bear	1989 - 1995	85-1235	85-1235	85-1009	85-1006		
350cc	YFM350FW Big Bear	1996 - 1997	85-1235	85-1235	85-1009		85-1006	85-1008
350cc	YFM350FW Big Bear	1998	85-1235	85-1235	85-1008		85-1006	85-1008
350cc	YFM350FW Big Bear	1999	85-1235	85-1235	85-1006		85-1006	85-1008
350cc	YFM350GW Grizzly 2WD	2007 - 2011	85-1201	85-1201	85-1007	85-1007		
350cc	YFM350U Big Bear	1996 - 1997	85-1235	85-1235	85-1009		85-1006	85-1008
350cc	YFM350U Big Bear	1998 - 1999	85-1235	85-1235	85-1006		85-1006	85-1008
350cc	YFM35FX Wolverine	1995 - 2005	85-1201	85-1235	85-1006	85-1006		
350cc	YFM35X Wolverine	2006 - 2007	85-1201	85-1201	85-1006	85-1006		
350cc	YFM35X Wolverine	2008 - 2009	85-1201	85-1201	85-1007	85-1007		
350cc	YFP350U TERRA PRO	1988	85-1200	85-1200				
350cc	YFZ350 Banshee	1987 - 1989	85-1240	85-1240		85-1004		
350cc	YFZ350 Banshee	1990 - 2006	85-1233	85-1233	85-1004	85-1004		
400cc	YFM400 Big Bear 2WD	2000 - 2004	85-1201	85-1235	85-1007	85-1006		
400cc	YFM400 Big Bear 4WD	2000 - 2006	85-1201	85-1235	85-1007	85-1006		
400cc	YFM400 Big Bear IRS	2007 - 2012	85-1201	85-1201	85-1007	85-1007		
400cc	YFM400 Grizzly IRS	2007	85-1235	85-1201	85-1006	85-1007		
400cc	YFM400 Grizzly IRS	2008	85-1201	85-1201	85-1007	85-1007		
400cc	YFM400 Kodiak 2WD	2000 - 2004	85-1235	85-1235	85-1006	85-1006		
400cc	YFM400 Kodiak 4WD	1993 - 1998	85-1235	85-1235	85-1008	85-1006		
400cc	YFM400 Kodiak 4WD	1999 - 2006	85-1235	85-1235	85-1006	85-1006		
450cc	KODIAK 450 4WD	2018 - 2020	85-1201	85-1206	85-1007	85-1007		
450cc	KODIAK 450 EPS 4WD	2018 - 2019	85-1201	85-1206	85-1007	85-1007		
450cc	KODIAK 450 EPS 4WD	2020	85-1206	85-1206	85-1002	85-1002		
450cc	KODIAK 450 EPS 4WD Armor Grey	2018	85-1206	85-1206	85-1002	85-1002		
450cc	KODIAK 450 EPS 4WD SE	2020	85-1206	85-1206	85-1002	85-1002		
450cc	YFM450 Grizzly EPS	2011 - 2014	85-1201	85-1201	85-1007	85-1007		
450cc	YFM450 Grizzly IRS	2007 - 2014	85-1201	85-1201	85-1007	85-1007		
450cc	YFM450 Kodiak	2003 - 2006	85-1235	85-1235	85-1006	85-1006		
450cc	YFM45FX Wolverine 450 4x4	2006 - 2010	85-1204	85-1204	85-1003	85-1003		
450cc	YFZ450	2004 - 2005	85-1233	85-1240	85-1004	85-1001		
450cc	YFZ450	2006 - 2013	85-1240	85-1240	85-1001	85-1001		
450cc	YFZ450R	2009 - 2020	85-1240	85-1240	85-1001	85-1001		
450cc	YFZ450X	2010 - 2011	85-1240	85-1240	85-1001	85-1001		
550cc	YFM550 Grizzly	2009 - 2014	85-1204	85-1204	85-1003	85-1003		
550cc	YFM550 Grizzly EPS	2009 - 2014	85-1204	85-1204	85-1003	85-1003		
600cc	YFM600 Grizzly	1998	85-1235	85-1235	85-1006		85-1006	85-1008
600cc	YFM600 Grizzly	1999 - 2001	85-1233	85-1233	85-1016	85-1016		
660cc	YFM660 Grizzly	2002 - 2008	85-1221	85-1221	85-1005	85-1005		
660cc	YFM660R Raptor	2001 - 2005	85-1233	85-1233	85-1004	85-1004		
700cc	KODIAK 700 4WD	2016 - 2020	85-1204	85-1204	85-1003	85-1003		
700cc	KODIAK 700 EPS 4WD	2016 - 2017	85-1204	85-1204	85-1003	85-1003		
700cc	KODIAK 700 EPS 4WD	2018 - 2020	85-1206	85-1206	85-1002	85-1002		
700cc	KODIAK 700 EPS 4WD Green	2018	85-1204	85-1204	85-1003	85-1003		
700cc	KODIAK 700 EPS 4WD Hunter	2018 - 2020	85-1206	85-1206	85-1002	85-1002		
700cc	KODIAK 700 EPS 4WD SE	2018 - 2020	85-1206	85-1206	85-1002	85-1002		
700cc	YFM700 Grizzly	2007 - 2016	85-1204	85-1204	85-1003	85-1003		
700cc	YFM700 Grizzly EPS	2008 - 2016	85-1204	85-1204	85-1003	85-1003		
700cc	YFM700 Grizzly EPS	2017 - 2020	85-1206	85-1206	85-1002	85-1002		
700cc	YFM700 Grizzly EPS Graphite	2018	85-1204	85-1204	85-1003	85-1003		
700cc	YFM700 Grizzly EPS Hunter	2018 - 2020	85-1206	85-1206	85-1002	85-1002		
700cc	YFM700 Grizzly EPS LE	2018	85-1206	85-1206	85-1002	85-1002		
700cc	YFM700 Grizzly EPS SE	2018 - 2020	85-1206	85-1206	85-1002	85-1002		
700cc	YFM700 Grizzly EPS XT-R	2020	85-1206	85-1206	85-1002	85-1002		
700cc	YFM700R Raptor	2006 - 2020	85-1240	85-1240	85-1001	85-1001		

ALL BALLS WHEEL STUDS

CODE = B | KEYWORD = 5

UTV

CC.	Model No	Year	Wheel Nut Kit Front	Wheel Nut Kit Rear	Wheel Stud & Nut Kit Front	Wheel Stud & Nut Kit Rear	Wheel Stud & Nut Kit Left Rear	Wheel Stud & Nut Kit Right Rear
Arctic Cat™								
500cc	Prowler 500	2017 - 2020	85-1204	85-1204				
500cc	Prowler 500 HDX	2014 - 2015	85-1201	85-1201	85-1114	85-1114		
500cc	Prowler 500 HDX LTD	2014	85-1205	85-1205	85-1116	85-1116		
500cc	Prowler 500 HDX XT	2014 - 2017	85-1205	85-1205	85-1116	85-1116		
550cc	Prowler 550	2009	85-1201	85-1201	85-1114	85-1114		
550cc	Prowler 550 XT	2010 - 2015	85-1205	85-1205	85-1116	85-1116		
650cc	Prowler 650	2007 - 2008	85-1201	85-1201	85-1114	85-1114		
650cc	Prowler 650 XT	2006 - 2009	85-1205	85-1205	85-1116	85-1116		
700cc	Prowler 700 CREW HDX XT	2017	85-1263	85-1263				
700cc	Prowler 700 HDX	2012 - 2014	85-1205	85-1205	85-1116	85-1116		
700cc	Prowler 700 HDX XT	2015 - 2017	85-1205	85-1205	85-1116	85-1116		
700cc	Prowler 700 HDX XT SE	2016	85-1205	85-1205	85-1116	85-1116		
700cc	Prowler 700 XT	2009 - 2017	85-1205	85-1205	85-1116	85-1116		
700cc	Prowler 700 XTX	2008 - 2014	85-1205	85-1205	85-1116	85-1116		
700cc	Wildcat Sport	2015 - 2016	85-1201	85-1201	85-1114	85-1114		
700cc	Wildcat Sport LTD	2015 - 2019	85-1207	85-1207	85-1118	85-1118		
700cc	Wildcat Sport SE	2017	85-1207	85-1207	85-1118	85-1118		
700cc	Wildcat Sport XT	2015 - 2019	85-1207	85-1207	85-1118	85-1118		
700cc	Wildcat Trail	2014 - 2017	85-1201	85-1201	85-1114	85-1114		
700cc	Wildcat Trail	2018	85-1207	85-1207	85-1118	85-1118		
700cc	Wildcat Trail	2019	85-1201	85-1201	85-1114	85-1114		
700cc	Wildcat Trail LTD	2015 - 2017	85-1205	85-1205	85-1116	85-1116		
700cc	Wildcat Trail LTD	2018 - 2020	85-1207	85-1207	85-1118	85-1118		
700cc	Wildcat Trail SE	2016 - 2017	85-1207	85-1207	85-1118	85-1118		
700cc	Wildcat Trail XT	2014 - 2015	85-1205	85-1205	85-1116	85-1116		
700cc	Wildcat Trail XT	2016 - 2020	85-1207	85-1207	85-1118	85-1118		
800cc	Prowler Pro	2019	85-1244	85-1244				
800cc	Prowler Pro	2020	85-1263	85-1263				
800cc	Prowler Pro Crew	2020	85-1263	85-1263				
800cc	Prowler Pro Crew XT	2019	85-1263	85-1263				
800cc	Prowler Pro XT	2019	85-1263	85-1263				
950cc	Wildcat 4X LTD	2018	85-1207	85-1207	85-1118	85-1118		
950cc	Wildcat X EPS	2018	85-1207	85-1207	85-1118	85-1118		
950cc	Wildcat X EPS	2019	85-1263	85-1263				
950cc	Wildcat X LTD EPS	2018 - 2019	85-1263	85-1263				
1000cc	Prowler 1000 XT	2015 - 2017	85-1205	85-1205	85-1116	85-1116		
1000cc	Prowler 1000 XTZ	2011 - 2014	85-1205	85-1205	85-1116	85-1116		
1000cc	Prowler 1000 XTZ H2	2009 - 2011	85-1205	85-1205	85-1116	85-1116		
1000cc	Wildcat 1000	2014 - 2015	85-1205	85-1205	85-1116	85-1116		
1000cc	Wildcat 1000 Late build	2013	85-1205	85-1205	85-1116	85-1116		
1000cc	Wildcat 4	2013 - 2014	85-1205	85-1205	85-1116	85-1116		
1000cc	Wildcat 4 LTD	2014	85-1205	85-1205	85-1116	85-1116		
1000cc	Wildcat 4X	2014 - 2016	85-1205	85-1205	85-1116	85-1116		
1000cc	Wildcat 4X LTD	2014 - 2015	85-1207	85-1207	85-1118	85-1118		
1000cc	Wildcat GT	2012 - 2013	85-1205	85-1205	85-1116	85-1116		
1000cc	Wildcat LTD	2013 - 2014	85-1205	85-1205	85-1116	85-1116		
1000cc	Wildcat LTD Late Build	2013	85-1205	85-1205	85-1116	85-1116		
1000cc	Wildcat X	2013 - 2016	85-1205	85-1205	85-1116	85-1116		
1000cc	Wildcat X LTD	2014 - 2016	85-1207	85-1207	85-1118	85-1118		
1000cc	Wildcat X SE	2016	85-1207	85-1207	85-1118	85-1118		
1000cc	Wildcat XX EPS	2018 - 2020	85-1263	85-1263				
1000cc	Wildcat XX LTD EPS	2018 - 2019	85-1263	85-1263				
1000cc	Wildcat XX XT EPS	2019	85-1263	85-1263				
Can-Am™								
450cc	Outlander MAX 450 6x6	2019 - 2020	85-1210	85-1210	85-1079	85-1079		
500cc	Defender 500	2017 - 2020	85-1201	85-1201	85-1073	85-1073		
500cc	Defender 500 DPS	2017 - 2019	85-1209	85-1209	85-1074	85-1074		
500cc	Defender 500 DPS	2020	85-1210	85-1210	85-1080	85-1080		
500cc	Defender 500 DPS CAMO	2017	85-1210	85-1210	85-1080	85-1080		
650cc	Outlander 650 6x6	2015 - 2018	85-1210	85-1210	85-1079	85-1079		
650cc	Outlander MAX 650 6x6	2019 - 2020	85-1210	85-1210	85-1079	85-1079		
800cc	Commander 800 DPS	2013 - 2015	85-1209	85-1209	85-1095		85-1074	85-1095
800cc	Commander 800 DPS	2016 - 2017	85-1209	85-1209	85-1086		85-1074	85-1095
800cc	Commander 800 DPS	2018 - 2020	85-1210	85-1210	85-1094		85-1080	85-1094
800cc	Commander 800 LTD	2016	85-1209	85-1209	85-1086		85-1074	85-1095
800cc	Commander 800 STD	2011 - 2020	85-1201	85-1201	85-1087		85-1073	85-1087
800cc	Commander 800 XT	2011 - 2015	85-1209	85-1209	85-1095		85-1074	85-1095
800cc	Commander 800 XT	2016 - 2020	85-1210	85-1210	85-1094		85-1080	85-1094
800cc	Commander 800 XTP	2016	85-1210	85-1210	85-1088	85-1088		

CC.	Model No	Year	Wheel Nut Kit Front	Wheel Nut Kit Rear	Wheel Stud & Nut Kit Front	Wheel Stud & Nut Kit Rear	Wheel Stud & Nut Kit Left Rear	Wheel Stud & Nut Kit Right Rear
Can-Am™								
800cc	Commander MAX 800 DPS	2016 - 2017	85-1209	85-1209	85-1086		85-1074	85-1095
800cc	Commander MAX 800 DPS	2018 - 2020	85-1210	85-1210	85-1088		85-1080	85-1094
800cc	Defender 800	2016 - 2020	85-1201	85-1201	85-1073	85-1073		
800cc	Defender 800 DPS	2016 - 2018	85-1209	85-1209	85-1074	85-1074		
800cc	Defender 800 DPS	2019 - 2020	85-1210	85-1210	85-1080	85-1080		
800cc	Defender 800 DPS Built After 11/2016	2017	85-1210	85-1210	85-1073	85-1080		
800cc	Defender 800 DPS Built Before 11/2016	2017	85-1209	85-1209	85-1074	85-1074		
800cc	Defender 800 XT	2016 - 2020	85-1210	85-1210	85-1080	85-1080		
800cc	Defender MAX 800 DPS	2017 - 2020	85-1210	85-1210	85-1080	85-1080		
800cc	Defender MAX 800 XT	2017 - 2020	85-1210	85-1210	85-1080	85-1080		
800cc	Maverick Trail 800R	2018 - 2020	85-1201	85-1201	85-1073	85-1073		
800cc	Maverick Trail 800R DPS	2018 - 2020	85-1210	85-1210	85-1080	85-1080		
900cc	Maverick X3	2017	85-1263	85-1263				
900cc	Maverick X3 900 HO	2018	85-1263	85-1263				
900cc	Maverick X3 MAX TURBO	2018 - 2020	85-1263	85-1263				
900cc	Maverick X3 MAX TURBO R	2018 - 2020	85-1263	85-1263				
900cc	Maverick X3 MAX TURBO R XDS	2018 - 2020	85-1263	85-1263				
900cc	Maverick X3 MAX TURBO R XRS	2018 - 2020	85-1263	85-1263				
900cc	Maverick X3 MAX TURBO R XRS W/ SMART-LOK	2018	85-1263	85-1263				
900cc	Maverick X3 MAX TURBO RR XDS	2020	85-1263	85-1263				
900cc	Maverick X3 MAX TURBO RR XMR	2020	85-1263	85-1263				
900cc	Maverick X3 MAX TURBO RR XRS	2020	85-1263	85-1263				
900cc	Maverick X3 TURBO	2018 - 2020	85-1263	85-1263				
900cc	Maverick X3 TURBO R	2018 - 2020	85-1263	85-1263				
900cc	Maverick X3 TURBO R XDS	2018 - 2020	85-1263	85-1263				
900cc	Maverick X3 TURBO R XMR	2018 - 2019	85-1263	85-1263				
900cc	Maverick X3 TURBO R XRC	2018 - 2019	85-1263	85-1263				
900cc	Maverick X3 TURBO R XRS	2018 - 2019	85-1263	85-1263				
900cc	Maverick X3 TURBO R XRS W/ SMART-LOK	2018	85-1263	85-1263				
900cc	Maverick X3 TURBO RR XDS	2020	85-1263	85-1263				
900cc	Maverick X3 TURBO RR XMR	2020	85-1263	85-1263				
900cc	Maverick X3 TURBO RR XRC	2020	85-1263	85-1263				
900cc	Maverick X3 TURBO RR XRS	2020	85-1263	85-1263				
900cc	Maverick X3 TURBO XMR	2018 - 2020	85-1263	85-1263				
900cc	Maverick X3 TURBO XRC	2018 - 2020	85-1263	85-1263				
900cc	Maverick X3 XDS	2017	85-1263	85-1263				
900cc	Maverick X3 XRS	2017	85-1263	85-1263				
1000cc	Commander 1000 DPS	2016 - 2017	85-1209	85-1209	85-1095		85-1074	85-1095
1000cc	Commander 1000 DPS	2018 - 2020	85-1210	85-1210	85-1088		85-1080	85-1094
1000cc	Commander 1000 LTD	2013 - 2017	85-1209	85-1209	85-1095		85-1074	85-1095
1000cc	Commander 1000 LTD	2018 - 2020	85-1210	85-1210	85-1088		85-1080	85-1094
1000cc	Commander 1000 STD	2011 - 2014	85-1201	85-1201	85-1087		85-1073	85-1087
1000cc	Commander 1000 STD	2015	85-1210	85-1210	85-1094		85-1074	85-1095
1000cc	Commander 1000 STD	2016	85-1201	85-1201	85-1087		85-1073	85-1087
1000cc	Commander 1000 STD	2017 - 2019	85-1201	85-1201	85-1093		85-1073	85-1087
1000cc	Commander 1000 XT	2016	85-1210	85-1210	85-1094		85-1080	85-1094
1000cc	Commander 1000 XT	2017 - 2020	85-1210	85-1210	85-1088		85-1080	85-1094
1000cc	Commander 1000 XT/DPS	2013 - 2015	85-1209	85-1209	85-1095		85-1074	85-1095
1000cc	Commander 1000 XT/LTD/DPS	2011 - 2012	85-1209	85-1209	85-1095		85-1074	85-1095
1000cc	Commander 1000 XTP	2014	85-1210	85-1210	85-1094		85-1080	85-1094
1000cc	Commander 1000 XTP	2015 - 2017	85-1210	85-1210	85-1088	85-1088		
1000cc	Commander MAX 1000 DPS	2018 - 2019	85-1210	85-1210	85-1088		85-1080	85-1094
1000cc	Commander MAX 1000 LTD	2015	85-1210	85-1210	85-1088	85-1088		
1000cc	Commander MAX 1000 LTD	2016	85-1210	85-1210	85-1088		85-1080	85-1094
1000cc	Commander MAX 1000 LTD	2017	85-1209	85-1209	85-1086		85-1074	85-1095
1000cc	Commander MAX 1000 LTD	2018 - 2020	85-1210	85-1210	85-1088		85-1080	85-1094
1000cc	Commander MAX 1000 STD	2015	85-1210	85-1210	85-1088	85-1088		
1000cc	Commander MAX 1000 STD	2016 - 2019	85-1201	85-1201	85-1093		85-1073	85-1087
1000cc	Commander MAX 1000 XT	2018 - 2020	85-1210	85-1210	85-1088		85-1080	85-1094
1000cc	Commander MAX 1000 XT/DPS	2015	85-1210	85-1210	85-1088	85-1088		
1000cc	Commander MAX 1000 XT/DPS	2016	85-1210	85-1210	85-1088		85-1080	85-1094
1000cc	Commander MAX 1000 XT/DPS	2017	85-1209	85-1209	85-1086		85-1074	85-1095
1000cc	Commander MAX 1000 XT/DPS/LTD	2014	85-1210	85-1210	85-1088	85-1088		
1000cc	Commander MAX 1000 XTP	2015	85-1210	85-1210	85-1088	85-1088		
1000cc	Defender 1000	2016 - 2019	85-1201	85-1201	85-1073	85-1073		

ALL BALLS WHEEL STUDS

CODE = B | KEYWORD = 5

UTV

CC.	Model No	Year	Wheel Nut Kit Front	Wheel Nut Kit Rear	Wheel Stud & Nut Kit Front	Wheel Stud & Nut Kit Rear	Wheel Stud & Nut Kit Left Rear	Wheel Stud & Nut Kit Right Rear
Can-Am™								
1000cc	Defender 1000 DPS	2016 - 2018	85-1209	85-1209	85-1074	85-1074		
1000cc	Defender 1000 DPS	2019 - 2020	85-1210	85-1210	85-1080	85-1080		
1000cc	Defender 1000 DPS Built After 11/2016	2017	85-1210	85-1210	85-1080	85-1080		
1000cc	Defender 1000 DPS Built Before 11/2016	2017	85-1209	85-1209	85-1074	85-1074		
1000cc	Defender 1000 PRO DPS	2020	85-1210	85-1210	85-1080	85-1080		
1000cc	Defender 1000 PRO XT	2020	85-1210	85-1210	85-1080	85-1080		
1000cc	Defender 1000 XMR	2018	85-1210	85-1210	85-1080	85-1080		85-1094
1000cc	Defender 1000 XMR	2019 - 2020	85-1210	85-1210	85-1080	85-1080		
1000cc	Defender 1000 XT	2016 - 2020	85-1210	85-1210	85-1080	85-1080		
1000cc	Defender 1000 XTP	2018 - 2020	85-1210	85-1210	85-1080	85-1080		
1000cc	Defender MAX 1000	2018	85-1201	85-1201	85-1073	85-1073		
1000cc	Defender MAX 1000	2019	85-1210	85-1210	85-1080	85-1080		
1000cc	Defender MAX 1000 DPS	2017 - 2020	85-1210	85-1210	85-1080	85-1080		
1000cc	Defender MAX 1000 LONE STAR	2018 - 2020	85-1210	85-1210	85-1080	85-1080		
1000cc	Defender MAX 1000 XMR	2019 - 2020	85-1210	85-1210	85-1080	85-1080		
1000cc	Defender MAX 1000 XT	2017 - 2020	85-1210	85-1210	85-1080	85-1080		
1000cc	Maverick 1000 STD	2013 - 2018	85-1210	85-1210	85-1088	85-1088		
1000cc	Maverick 1000 TURBO	2016 - 2017	85-1210	85-1210	85-1088	85-1088		
1000cc	Maverick 1000 TURBO XDS	2015 - 2016	85-1210	85-1210	85-1088	85-1088		
1000cc	Maverick 1000 TURBO XRS	2016	85-1210	85-1210	85-1088	85-1088		
1000cc	Maverick 1000 XC	2016 - 2017	85-1210	85-1210	85-1088	85-1088		
1000cc	Maverick 1000 XDS	2015 - 2016	85-1210	85-1210	85-1088	85-1088		
1000cc	Maverick 1000 XMR	2014 - 2018	85-1210	85-1210	85-1088	85-1088		
1000cc	Maverick 1000 XRS	2013 - 2015	85-1210	85-1210	85-1088	85-1088		
1000cc	Maverick 1000 XXC	2014 - 2017	85-1210	85-1210	85-1088	85-1088		
1000cc	Maverick MAX 1000 STD	2014 - 2018	85-1210	85-1210	85-1088	85-1088		
1000cc	Maverick MAX 1000 TURBO	2016 - 2017	85-1210	85-1210	85-1088	85-1088		
1000cc	Maverick MAX 1000 TURBO XDS	2015 - 2017	85-1210	85-1210	85-1088	85-1088		
1000cc	Maverick MAX 1000 TURBO XRS	2016 - 2017	85-1210	85-1210	85-1088	85-1088		
1000cc	Maverick MAX 1000 XC/XXC	2016	85-1210	85-1210	85-1088	85-1088		
1000cc	Maverick MAX 1000 XDS	2014 - 2016	85-1210	85-1210	85-1088	85-1088		
1000cc	Maverick MAX 1000 XMR	2017 - 2018	85-1210	85-1210	85-1088	85-1088		
1000cc	Maverick MAX 1000 XRS	2014 - 2015	85-1210	85-1210	85-1088	85-1088		
1000cc	Maverick Sport 1000	2019 - 2020	85-1210	85-1210	85-1080	85-1080		
1000cc	Maverick Sport 1000 DPS	2019 - 2020	85-1210	85-1210	85-1080	85-1080		
1000cc	Maverick Sport 1000R DPS	2019 - 2020	85-1210	85-1210	85-1080	85-1080		
1000cc	Maverick Sport 1000R XMR	2019 - 2020	85-1210	85-1210	85-1080	85-1080		
1000cc	Maverick Sport 1000R XRC	2019 - 2020	85-1210	85-1210	85-1080	85-1080		
1000cc	Maverick Sport 1000R XXC	2020	85-1210	85-1210	85-1080	85-1080		
1000cc	Maverick Sport MAX 1000R DPS	2019 - 2020	85-1210	85-1210	85-1080	85-1080		
1000cc	Maverick Trail 1000	2018 - 2020	85-1201	85-1201	85-1073	85-1073		
1000cc	Maverick Trail 1000 DPS	2018 - 2020	85-1210	85-1210	85-1080	85-1080		
1000cc	Outlander 1000 EFI 6x6	2015 - 2018	85-1210	85-1210	85-1079	85-1079		
1000cc	Outlander MAX 1000 EFI 6x6	2019 - 2020	85-1210	85-1210	85-1079	85-1079		
Kawasaki™								
400cc	Mule 600	2008 - 2016	85-1214	85-1214	85-1042	85-1042		
400cc	Mule 610 4x4	2008 - 2016	85-1214	85-1214	85-1042	85-1042		
400cc	MULE SX	2017 - 2020	85-1214	85-1214	85-1042	85-1042		
620cc	Mule 3000	2008	85-1242	85-1242	85-1041	85-1041		
620cc	Mule 3010 4x4	2008	85-1242	85-1242	85-1041	85-1041		
620cc	Mule 4000	2009 - 2020	85-1242	85-1242	85-1041	85-1041		
620cc	Mule 4010 4x4	2009 - 2020	85-1242	85-1242	85-1041	85-1041		
750cc	TERYX 4 4x4	2012 - 2013	85-1242	85-1242	85-1041	85-1041		
750cc	TERYX 750 4x4	2008 - 2013	85-1242	85-1242	85-1041	85-1041		
800cc	MULE PRO-FX 800	2015 - 2020	85-1242	85-1242	85-1041	85-1041		
800cc	MULE PRO-FX 800 LE	2019 - 2020	85-1242	85-1242	85-1041	85-1041		
800cc	MULE PRO-FXR 800	2018 - 2020	85-1242	85-1242	85-1041	85-1041		
800cc	MULE PRO-FXT 800	2015 - 2020	85-1242	85-1242	85-1041	85-1041		
800cc	TERYX 4 4x4 800	2014 - 2020	85-1242	85-1242	85-1041	85-1041		
800cc	TERYX 4 4x4 800 LE	2020	85-1242	85-1242	85-1041	85-1041		
800cc	TERYX 4x4 800	2014 - 2020	85-1242	85-1242	85-1041	85-1041		
800cc	TERYX 4x4 800 LE	2020	85-1242	85-1242	85-1041	85-1041		
950cc	Mule 3010 Diesel	2007 - 2008	85-1242	85-1242	85-1041	85-1041		
950cc	Mule 4010 4x4 Diesel	2009 - 2013	85-1242	85-1242	85-1041	85-1041		
1000cc	MULE PRO-DX	2016 - 2018	85-1242	85-1242	85-1041	85-1041		
1000cc	MULE PRO-DXT	2016 - 2018	85-1242	85-1242	85-1041	85-1041		
1000cc	TERYX KRX 1000	2020	85-1242	85-1242	85-1041	85-1041		

UTV

CC.	Model No	Year	Wheel Nut Kit Front	Wheel Nut Kit Rear	Wheel Stud & Nut Kit Front	Wheel Stud & Nut Kit Rear	Wheel Stud & Nut Kit Left Rear	Wheel Stud & Nut Kit Right Rear
Polaris™								
	LSV ELECTRIC 4x4	2011 - 2012	85-1243	85-1243	85-1103	85-1103		
	Ranger EV 4x4	2010	85-1243	85-1243	85-1104	85-1103		
	Ranger EV 4x4	2011 - 2020	85-1243	85-1243	85-1103	85-1103		
	Ranger EV LIION	2016 - 2018	85-1243	85-1243	85-1103	85-1103		
	Ranger EV Midsize INTL	2014	85-1243	85-1243	85-1103	85-1103		
170cc	RZR 170	2009	85-1200	85-1214				
170cc	RZR 170	2010 - 2020	85-1200	85-1200				
250cc	Big Boss 250 4x6	1989 - 1991	85-1226	85-1249				
250cc	Big Boss 250 4x6	1992	85-1257	85-1249				
250cc	Big Boss 250 6x6	1991	85-1222	85-1249				
250cc	Big Boss 250 6x6	1992	85-1226	85-1249				
250cc	Big Boss 250 6x6	1993	85-1223	85-1249	85-1090			
300cc	Big Boss 300 6x6	1994	85-1223	85-1249	85-1090			
325cc	ACE 325	2014 - 2016	85-1223	85-1223	85-1092	85-1092		
325cc	ACE 325 EU	2015	85-1223	85-1223	85-1092	85-1092		
325cc	ACE 325 HD	2015	85-1223	85-1223	85-1092	85-1092		
325cc	Ranger 325 ETX	2015 - 2016	85-1243	85-1243	85-1103	85-1103		
325cc	Ranger 325 ETX EU	2015	85-1243	85-1243	85-1103	85-1103		
350cc	Big Boss 350L 6x6	1993	85-1223	85-1249	85-1090	85-1098		
400cc	Big Boss 400L 6x6	1994 - 1997	85-1223	85-1249	85-1090	85-1098		
400cc	Magnum 400L 6x6	1996 - 1997	85-1223	85-1249	85-1090	85-1098		
400cc	Ranger 4x4 400	2010 - 2014	85-1243	85-1243	85-1103	85-1103		
425cc	Magnum 425 6x6	1996 - 1997	85-1223	85-1249	85-1090	85-1098		
500cc	ACE 500	2017 - 2019	85-1223	85-1223	85-1092	85-1092		
500cc	Big Boss 500 6x6	1998 - 1999	85-1223	85-1249	85-1090	85-1098		
500cc	Big Boss 500 6x6	2000	85-1223	85-1256	85-1090	85-1100		
500cc	Big Boss 500 6x6	2001 - 2002	85-1223	85-1249	85-1090	85-1098		
500cc	PPS 500 6x6	2002	85-1223	85-1223	85-1091	85-1091		
500cc	PTV Series 10 6x6	2003	85-1223	85-1249	85-1090	85-1098		
500cc	Ranger 2x4 500	2005 - 2008	85-1243	85-1243	85-1104	85-1104		
500cc	Ranger 2x4 500	2009	85-1243	85-1243	85-1103	85-1103		
500cc	Ranger 2x4 500 Built After 1/15/07	2007	85-1243	85-1243	85-1104	85-1104		
500cc	Ranger 2x4 500 Built Before 1/15/07	2007	85-1243	85-1243	85-1104	85-1104		
500cc	Ranger 4x4 500	1999	85-1223	85-1223	85-1090	85-1091		
500cc	Ranger 4x4 500	2004	85-1223	85-1223	85-1091	85-1091		
500cc	Ranger 4x4 500	2005 - 2006	85-1243	85-1243	85-1104	85-1104		
500cc	Ranger 4x4 500 Built After 1/15/07	2007	85-1243	85-1243	85-1104	85-1104		
500cc	Ranger 4x4 500 Crew	2011	85-1243	85-1243	85-1103	85-1103		
500cc	Ranger 4x4 500 EFI	2006 - 2008	85-1243	85-1243	85-1104	85-1104		
500cc	Ranger 4x4 500 EFI	2009 - 2010	85-1243	85-1243	85-1106	85-1103		
500cc	Ranger 4x4 500 EFI	2011	85-1243	85-1243	85-1103	85-1103		
500cc	Ranger 4x4 500 EFI Built After 8/28/06	2007	85-1243	85-1243	85-1104	85-1104		
500cc	Ranger 4x4 500 EFI Built Before 8/28/06	2007	85-1243	85-1243	85-1104	85-1104		
500cc	Ranger 500 2WD	2017 - 2019	85-1243	85-1243	85-1103	85-1103		
500cc	Ranger 500 4x4	2019 - 2020	85-1243	85-1243	85-1103	85-1103		
500cc	Ranger 500 ETX	2017	85-1243	85-1243	85-1103	85-1103		
500cc	Ranger 6x6 500	1999	85-1223	85-1223	85-1090	85-1091		
500cc	Ranger 6x6 500	2004	85-1223	85-1223	85-1091	85-1091		
500cc	Ranger 6x6 500	2005	85-1243	85-1243	85-1104	85-1104		
500cc	Ranger Series 10 4x4 & 6x6	2007	85-1223	85-1223	85-1090	85-1091		
500cc	Ranger Series 11 4x4 & 6x6	2007	85-1223	85-1223		85-1091		
500cc	Sportsman 500 6x6	2000	85-1223	85-1256	85-1090	85-1098		
500cc	Sportsman 500 6x6	2001 - 2002	85-1223	85-1249	85-1090	85-1098		
500cc	Sportsman 500 6x6	2003 - 2008	85-1223	85-1249	85-1091	85-1098		
570cc	ACE 570	2017 - 2018	85-1223	85-1223	85-1092	85-1092		
570cc	ACE 570	2019	85-1227	85-1227	85-1107	85-1096		
570cc	ACE 570 EU	2017 - 2018	85-1223	85-1223	85-1092	85-1092		
570cc	ACE 570 HD	2015 - 2019	85-1223	85-1223	85-1092	85-1092		
570cc	Ranger 570	2014 - 2020	85-1243	85-1243	85-1103	85-1103		
570cc	Ranger 570 Crew	2014 - 2020	85-1243	85-1243	85-1103	85-1103		
570cc	Ranger 570 Crew EPS	2014 - 2020	85-1227	85-1227	85-1096	85-1096		
570cc	Ranger 570 EPS	2014 - 2019	85-1227	85-1227	85-1096	85-1096		
570cc	Ranger 570 EU	2015 - 2016	85-1243	85-1243	85-1103	85-1103		
570cc	Ranger 570 Full Size	2016		85-1244		85-1102		
570cc	Ranger 570 Full Size	2017 - 2020	85-1243	85-1243	85-1103	85-1103		
570cc	Ranger 570 Full Size Crew	2015	85-1244	85-1244	85-1102	85-1102		
570cc	Ranger 570 Full Size Crew	2016			85-1102	85-1102		

ALL BALLS WHEEL STUDS

CODE = B | KEYWORD = 5

UTV

CC.	Model No	Year	Wheel Nut Kit Front	Wheel Nut Kit Rear	Wheel Stud & Nut Kit Front	Wheel Stud & Nut Kit Rear	Wheel Stud & Nut Kit Left Rear	Wheel Stud & Nut Kit Right Rear
Polaris™								
570cc	Ranger 570 Full Size With Strut	2016	85-1223	85-1223	85-1092	85-1092		
570cc	Ranger 570 HD	2019	85-1243	85-1243	85-1103	85-1103		
570cc	Ranger 570 HD	2019	85-1227 (CHROME)	85-1227 (CHROME)				
570cc	Ranger 570 INTL	2014	85-1243	85-1243	85-1103	85-1103		
570cc	Ranger 570 XP	2016			85-1102	85-1102		
570cc	Ranger 570-6 Full Size Crew	2016 - 2020	85-1243	85-1243	85-1103	85-1103		
570cc	RZR 570 EFI	2012 - 2013	85-1223	85-1223	85-1120	85-1092		
570cc	RZR 570 EFI	2014 - 2015	85-1223	85-1223	85-1106	85-1092		
570cc	RZR 570 EFI	2018 - 2020	85-1223	85-1223	85-1106	85-1092		
570cc	RZR 570 EFI EPS	2018 - 2020	85-1227	85-1227	85-1107	85-1096		
570cc	RZR 570 EU	2015 - 2017	85-1227	85-1227	85-1107	85-1096		
570cc	RZR 570 EU	2018	85-1223	85-1223	85-1016	85-1092		
570cc	RZR 570 S	2017	85-1227	85-1227	85-1108	85-1096		
570cc	Sportsman 570 6x6	2017 - 2020	85-1223	85-1223	85-1092	85-1092		
700cc	Ranger 4x4 700	2005	85-1243	85-1243	85-1104	85-1104		
700cc	Ranger 4x4 700	2006	85-1243	85-1243		85-1104		
700cc	Ranger 6x6 700 EFI	2006 - 2009	85-1243	85-1243	85-1103	85-1103		
700cc	Ranger TM 700	2004	85-1223	85-1223	85-1091	85-1091		
700cc	Ranger TM 700	2005 - 2006	85-1243	85-1243	85-1104	85-1104		
800cc	Forest 800 6x6	2015	85-1223	85-1223	85-1092	85-1092		
800cc	Ranger 4x4 800 EFI	2014	85-1251	85-1251		85-1111		
800cc	Ranger 4x4 800 EFI CREW	2010 - 2012		85-1243		85-1103		
800cc	Ranger 4x4 800 EFI CREW	2013	85-1243	85-1243	85-1106	85-1103		
800cc	Ranger 4x4 800 EFI CREW	2014	85-1243	85-1243	85-1106	85-1106		
800cc	Ranger 4x4 800 EFI MIDSIZE	2013		85-1251		85-1111		
800cc	Ranger 4x4 800 EFI MIDSIZE	2014		85-1251		85-1111		
800cc	Ranger 6x6 800	2010 - 2016	85-1243	85-1243	85-1106	85-1103		
800cc	RZR 4 800	2010	85-1227	85-1227	85-1107	85-1096		
800cc	RZR 4 800	2012 - 2014	85-1227	85-1227	85-1107	85-1096		
800cc	RZR 800	2008	85-1223	85-1223	85-1120	85-1092		
800cc	RZR S 800	2009 - 2014	85-1227	85-1227	85-1108	85-1096		
800cc	RZR S 800 Built After 3/22/10	2010	85-1227	85-1227	85-1108	85-1096		
800cc	RZR S 800 Built Before 3/21/10	2010	85-1227	85-1227	85-1108	85-1096		
800cc	Sportsman 800 EFI 6x6	2009 - 2014	85-1223	85-1223	85-1092	85-1092		
800cc	Sportsman 800 EFI 6x6 Forest	2013 - 2014	85-1223	85-1223	85-1092	85-1092		
900cc	ACE 900 EFI EPS	2016	85-1227	85-1227	85-1096	85-1096		
900cc	ACE 900 EPS XC	2017 - 2019	85-1227	85-1227	85-1107	85-1096		
900cc	Brutus HD 900	2013 - 2015	85-1244	85-1244	85-1102	85-1102		
900cc	Ranger 4x4 900 Diesel	2011 - 2014	85-1243	85-1243	85-1106	85-1103		
900cc	Ranger 4x4 900 Diesel Crew	2012 - 2014	85-1243	85-1243	85-1106	85-1103		
900cc	Ranger 900 Crew	2014 - 2019	85-1244	85-1244	85-1102	85-1102		
900cc	Ranger 900 Crew EPS	2014 - 2019	85-1245	85-1245	85-1109	85-1109		
900cc	Ranger 900 XP	2017 - 2019	85-1244	85-1244	85-1102	85-1102		
900cc	Ranger 900 XP Crew	2018	85-1244	85-1244	85-1102	85-1102		
900cc	Ranger 900 XP EPS	2018 - 2019	85-1245	85-1245	85-1109	85-1109		
900cc	Ranger 900 XP EU	2015 - 2016	85-1244	85-1244	85-1102	85-1102		
900cc	Ranger 900 XP High Lifter	2016	85-1245		85-1109	85-1109		
900cc	Ranger 900D HIPPO MPS	2014	85-1243	85-1243	85-1106	85-1103		
900cc	Ranger Diesel HST/Deluxe	2014	85-1244	85-1244	85-1102	85-1102		
900cc	Ranger Diesel INTL	2014	85-1243	85-1243	85-1106	85-1103		
900cc	RZR 4 900	2015 - 2018	85-1245	85-1245	85-1109	85-1109		
900cc	RZR 4 XP 900	2012 - 2013	85-1227	85-1227	85-1107	85-1096		
900cc	RZR 4 XP JAGGED X	2013	85-1227	85-1227	85-1107	85-1096		
900cc	RZR 900 50 INCH	2018 - 2020	85-1244	85-1244	85-1102	85-1102		
900cc	RZR 900 50 INCH EPS	2018 - 2020	85-1245	85-1245	85-1109	85-1109		
900cc	RZR 900 50 INCH MD	2017	85-1245	85-1245	85-1109	85-1109		
900cc	RZR 900 60 INCH	2016 - 2019	85-1245	85-1245	85-1109	85-1109		
900cc	RZR 900 60 INCH Built After 3/2/15	2015	85-1245	85-1245	85-1109	85-1109		
900cc	RZR 900 60 INCH Built Before 3/1/15	2015	85-1245	85-1245	85-1109	85-1109		
900cc	RZR 900 S 60 INCH	2020	85-1245	85-1245	85-1109	85-1109		
900cc	RZR XP 900	2011 - 2013	85-1227	85-1227	85-1107	85-1096		
1000cc	General 1000 EPS	2018 - 2019	85-1244	85-1244	85-1102	85-1102		
1000cc	General 1000 EPS Deluxe	2019 - 2020	85-1245	85-1245	85-1109	85-1109		
1000cc	General 1000 EPS Premium	2019 - 2020	85-1245	85-1245	85-1109	85-1109		
1000cc	General 1000 EPS Sport	2020	85-1245	85-1245	85-1109	85-1109		
1000cc	General 4 1000 EPS	2018 - 2020	85-1245	85-1245	85-1109	85-1109		
1000cc	General 4 1000 EPS Built After 5/15/17	2017	85-1245	85-1245	85-1109	85-1109		

UTV

CC.	Model No	Year	Wheel Nut Kit Front	Wheel Nut Kit Rear	Wheel Stud & Nut Kit Front	Wheel Stud & Nut Kit Rear	Wheel Stud & Nut Kit Left Rear	Wheel Stud & Nut Kit Right Rear
Polaris™								
1000cc	General 4 1000 EPS Built Before 5/15/17	2017	85-1245	85-1245	85-1109	85-1109		
1000cc	General XP 1000 EPS	2020	85-1245	85-1245	85-1110	85-1110		
1000cc	General XP 4 1000 EPS Deluxe	2020	85-1245	85-1245	85-1109	85-1109		
1000cc	Ranger 1000 Diesel	2015 - 2018	85-1244	85-1244	85-1102	85-1102		
1000cc	Ranger 1000 Diesel Crew	2015 - 2018	85-1244	85-1244	85-1102	85-1102		
1000cc	Ranger 1000 Diesel EU	2015 - 2016	85-1244	85-1244	85-1102	85-1102		
1000cc	Ranger 1000 EPS	2020	85-1244	85-1244	85-1102	85-1102		
1000cc	Ranger 1000 EPS BASE	2018 - 2019	85-1244	85-1244	85-1102	85-1102		
1000cc	Ranger 1000 EPS Crew	2020	85-1245	85-1245	85-1109	85-1109		
1000cc	Ranger 1000 EPS Full Size	2020	85-1245	85-1245	85-1109	85-1109		
1000cc	Ranger 1000 EPS Full Size Crew	2020	85-1244	85-1244	85-1102	85-1102		
1000cc	Ranger 1000 EPS HD MD	2019	85-1245	85-1245	85-1109	85-1109		
1000cc	Ranger 1000 EPS Texas Edition	2020	85-1245	85-1245	85-1109	85-1109		
1000cc	Ranger HST	2015 - 2016	85-1244	85-1244	85-1102	85-1102		
1000cc	Ranger XP 1000	2017	85-1244	85-1244	85-1102	85-1102		
1000cc	Ranger XP 1000 Crew	2017	85-1244	85-1244	85-1102	85-1102		
1000cc	Ranger XP 1000 Crew EPS	2017	85-1245	85-1245	85-1109	85-1109		
1000cc	Ranger XP 1000 Crew High Lifter	2017	85-1245	85-1245	85-1109	85-1109		
1000cc	Ranger XP 1000 Crew Hunter	2017	85-1244	85-1244	85-1102	85-1102		
1000cc	Ranger XP 1000 Crew NSTR	2017	85-1245	85-1245	85-1109	85-1109		
1000cc	Ranger XP 1000 EPS	2017 - 2020	85-1245	85-1245	85-1109	85-1109		
1000cc	Ranger XP 1000 EPS Crew	2020	85-1245	85-1245	85-1109	85-1109		
1000cc	Ranger XP 1000 EPS Crew Built After 7/01/18	2019	85-1244	85-1244	85-1102	85-1102		
1000cc	Ranger XP 1000 EPS Crew Built Before 7/01/18	2019	85-1244	85-1244	85-1102	85-1102		
1000cc	Ranger XP 1000 EPS Crew Mud	2019 - 2020	85-1245	85-1245	85-1109	85-1109		
1000cc	Ranger XP 1000 EPS Crew NSTR	2018 - 2020	85-1245	85-1245	85-1109	85-1109		
1000cc	Ranger XP 1000 EPS Crew Texas Edition	2020	85-1244	85-1244	85-1109	85-1109		
1000cc	Ranger XP 1000 EPS Mud	2020	85-1245	85-1245	85-1109	85-1109		
1000cc	Ranger XP 1000 EPS NSTR	2020	85-1245	85-1245	85-1109	85-1109		
1000cc	Ranger XP 1000 High Lifter	2017	85-1245	85-1245	85-1109	85-1109		
1000cc	Ranger XP 1000 Hunter	2017	85-1244	85-1244	85-1102	85-1102		
1000cc	Ranger XP 1000 NSTR	2017	85-1245	85-1245	85-1109	85-1109		
1000cc	Ranger XP 1000 Ranch	2017	85-1245	85-1245	85-1109	85-1109		
1000cc	RZR 1000 60 INCH	2016 - 2020	85-1245	85-1245	85-1109	85-1109		
1000cc	RZR RS1	2018 - 2020	85-1245	85-1245	85-1110	85-1110		
1000cc	RZR S4 1000	2019 - 2020	85-1245	85-1245	85-1109	85-1109		
1000cc	RZR Turbo Pro XP	2020	85-1245	85-1245	85-1110	85-1110		
1000cc	RZR Turbo Pro XP 4	2020	85-1245	85-1245	85-1110	85-1110		
1000cc	RZR XP 1000	2014 - 2020	85-1245	85-1245	85-1110	85-1110		
1000cc	RZR XP 1000 Dynamix	2019	85-1245	85-1245	85-1110	85-1110		
1000cc	RZR XP 1000 High Lifter	2016 - 2020	85-1245	85-1245	85-1110	85-1110		
1000cc	RZR XP 1000 High Lifter Built After 10/3/16	2017	85-1245	85-1245	85-1110	85-1110		
1000cc	RZR XP 1000 High Lifter Built Before 10/3/16	2017	85-1245	85-1245	85-1110	85-1110		
1000cc	RZR XP 1000 INTL	2015	85-1245	85-1245	85-1110	85-1110		
1000cc	RZR XP 1000 LE	2020	85-1245	85-1245	85-1110	85-1110		
1000cc	RZR XP 1000 Premium	2020	85-1245	85-1245	85-1110	85-1110		
1000cc	RZR XP 1000 Ride Command	2017 - 2019	85-1245	85-1245	85-1110	85-1110		
1000cc	RZR XP 1000 Trails & Rocks	2018 - 2020	85-1245	85-1245	85-1110	85-1110		
1000cc	RZR XP 1000 Trails & Rocks Built After 10/3/16	2017	85-1245	85-1245	85-1110	85-1110		
1000cc	RZR XP 1000 Trails & Rocks Built Before 10/3/16	2017	85-1245	85-1245	85-1110	85-1110		
1000cc	RZR XP 4 1000	2014 - 2020	85-1245	85-1245	85-1110	85-1110		
1000cc	RZR XP 4 1000 Built After 10/20/15	2016	85-1245	85-1245	85-1110	85-1110		
1000cc	RZR XP 4 1000 Built After 10/3/16	2017	85-1245	85-1245	85-1110	85-1110		
1000cc	RZR XP 4 1000 Built Before 10/19/15	2016	85-1245	85-1245	85-1110	85-1110		
1000cc	RZR XP 4 1000 Built Before 10/3/16	2017	85-1245	85-1245	85-1110	85-1110		
1000cc	RZR XP 4 1000 Dynamix	2019	85-1245	85-1245	85-1110	85-1110		
1000cc	RZR XP 4 1000 High Lifter	2018 - 2020	85-1245	85-1245	85-1110	85-1110		
1000cc	RZR XP 4 1000 High Lifter Built After 10/3/16	2017	85-1245	85-1245	85-1110	85-1110		
1000cc	RZR XP 4 1000 High Lifter Built Before 10/3/16	2017	85-1245	85-1245	85-1110	85-1110		
1000cc	RZR XP 4 1000 Ride Command	2018 - 2019	85-1245	85-1245	85-1110	85-1110		

ALL BALLS WHEEL STUDS

CODE = B **KEYWORD = 5**

UTV

CC.	Model No	Year	Wheel Nut Kit Front	Wheel Nut Kit Rear	Wheel Stud & Nut Kit Front	Wheel Stud & Nut Kit Rear	Wheel Stud & Nut Kit Left Rear	Wheel Stud & Nut Kit Right Rear
Polaris™								
1000cc	RZR XP 4 TURBO	2016 - 2020	**85-1245**	**85-1245**	**85-1110**	**85-1110**		
1000cc	RZR XP 4 TURBO Built After 6/5/17	2018	**85-1245**	**85-1245**	**85-1110**	**85-1110**		
1000cc	RZR XP 4 TURBO Built Before 6/6/17	2018	**85-1245**	**85-1245**	**85-1110**	**85-1110**		
1000cc	RZR XP 4 TURBO S	2019 - 2020	**85-1245**	**85-1245**	**85-1110**	**85-1110**		
1000cc	RZR XP 4 TURBO S Velocity	2020	**85-1245**	**85-1245**	**85-1110**	**85-1110**		
1000cc	RZR XP TURBO	2016 - 2020	**85-1245**	**85-1245**	**85-1110**	**85-1110**		
1000cc	RZR XP TURBO Built After 6/5/17	2018	**85-1245**	**85-1245**	**85-1110**	**85-1110**		
1000cc	RZR XP TURBO Built Before 6/6/17	2018	**85-1245**	**85-1245**	**85-1110**	**85-1110**		
1000cc	RZR XP TURBO MD	2016	**85-1245**	**85-1245**	**85-1110**	**85-1110**		
1000cc	RZR XP TURBO S	2018 - 2020	**85-1245**	**85-1245**	**85-1110**	**85-1110**		
1000cc	RZR XP TURBO S Velocity	2020	**85-1245**	**85-1245**	**85-1110**	**85-1110**		
1000cc	RZR XP TURBO Tractor	2017	**85-1245**	**85-1245**	**85-1110**	**85-1110**		
1000cc	RZR XP TURBO Tractor Built After 6/5/17	2018	**85-1245**	**85-1245**	**85-1110**	**85-1110**		
1000cc	RZR XP TURBO Tractor Built Before 6/6/17	2018	**85-1245**	**85-1245**	**85-1110**	**85-1110**		
Yamaha™								
450cc	450 RHINO	2006 - 2007	**85-1235**	**85-1235**	**85-1025**	**85-1020**		
450cc	450 RHINO	2008 - 2009	**85-1201**	**85-1201**	**85-1025**	**85-1020**		
660cc	660 RHINO	2004 - 2007	**85-1235**	**85-1235**	**85-1008**	**85-1020**		
700cc	700 PROHAULER	2004 - 2006	**85-1246**	**85-1246**				
700cc	700 RHINO FI	2008 - 2013	**85-1201**	**85-1201**	**85-1025**	**85-1024**		
700cc	VIKING 700	2014 - 2020	**85-1246**	**85-1246**	**85-1023**	**85-1023**		
700cc	VIKING 700 EPS	2018 - 2020	**85-1247**	**85-1247**	**85-1021**	**85-1021**		
700cc	VIKING 700 EPS Red/Green	2018	**85-1246**	**85-1246**	**85-1023**	**85-1023**		
700cc	VIKING 700 VI EPS	2015 - 2020	**85-1246**	**85-1246**	**85-1023**	**85-1023**		
700cc	VIKING 700 VI EPS Hunter	2018 - 2020	**85-1247**	**85-1247**	**85-1021**	**85-1021**		
700cc	VIKING 700 VI EPS Ranch	2018 - 2020	**85-1247**	**85-1247**	**85-1021**	**85-1021**		
700cc	WOLVERINE	2016 - 2018	**85-1246**	**85-1246**	**85-1023**	**85-1023**		
700cc	WOLVERINE EPS	2017	**85-1246**	**85-1246**	**85-1023**	**85-1023**		
700cc	WOLVERINE R-SPEC	2016	**85-1246**	**85-1246**	**85-1023**	**85-1023**		
700cc	WOLVERINE R-SPEC EPS	2016 - 2017	**85-1246**	**85-1246**	**85-1023**	**85-1023**		
700cc	WOLVERINE R-SPEC EPS	2018	**85-1247**	**85-1247**	**85-1021**	**85-1021**		
700cc	WOLVERINE R-SPEC EPS SE	2016 - 2017	**85-1247**	**85-1247**	**85-1021**	**85-1021**		
700cc	WOLVERINE R-SPEC Hunter	2018	**85-1247**	**85-1247**	**85-1021**	**85-1021**		
850cc	WOLVERINE X2	2019 - 2020	**85-1246**	**85-1246**	**85-1023**	**85-1023**		
850cc	WOLVERINE X2 R-SPEC	2019 - 2020	**85-1247**	**85-1247**	**85-1021**	**85-1021**		
850cc	WOLVERINE X2 XT-R	2020	**85-1247**	**85-1247**	**85-1021**	**85-1021**		
850cc	WOLVERINE X4	2018	**85-1246**	**85-1246**	**85-1023**	**85-1023**		
850cc	WOLVERINE X4	2019 - 2020	**85-1247**	**85-1247**	**85-1021**	**85-1021**		
850cc	WOLVERINE X4 Hunter	2018 - 2020	**85-1247**	**85-1247**	**85-1021**	**85-1021**		
850cc	WOLVERINE X4 SE	2018 - 2019	**85-1247**	**85-1247**	**85-1021**	**85-1021**		
850cc	WOLVERINE X4 XT-R	2020	**85-1247**	**85-1247**	**85-1021**	**85-1021**		
1000cc	1000 PROHAULER	2004 - 2005	**85-1246**	**85-1246**				
1000cc	YXZ1000R EPS	2016 - 2020	**85-1247**	**85-1247**	**85-1021**	**85-1021**		
1000cc	YXZ1000R EPS SE	2017 - 2020	**85-1247**	**85-1247**	**85-1021**	**85-1021**		
1000cc	YXZ1000R EPS SS	2017 - 2020	**85-1247**	**85-1247**	**85-1021**	**85-1021**		
1000cc	YXZ1000R EPS SS SE	2017 - 2020	**85-1247**	**85-1247**	**85-1021**	**85-1021**		
1000cc	YXZ1000R EPS SS XTR	2020	**85-1247**	**85-1247**	**85-1021**	**85-1021**		
1000cc	YXZ1000R SE	2016	**85-1247**	**85-1247**	**85-1021**	**85-1021**		

sales@gammapowersports.com

PARTS AND ACCESSORIES

GRABBERZ ATV TIRE CHAIN

CODE = B **KEYWORD = 4**

"V"-BAR

- One model available.
- Newly designed spring loaded fastener for easy secure installation.
- Hardened steel aggressive V-Bars assure traction in demanding situations.
- Weight ranges per pair approximately 15, 16 and 18 lbs. Sold in pairs
- Built to last.

02-00100 = 8"
02-00101 = 9"
02-00102 = 10"
02-00103 = Oversized Tires

Part No.	Spacing	Size	Tire Sizes
02-00100	4-Link Spacing	A-51.5"X14"W (130x35cm)	22x9-8, 22x11-8, 22x10-9, 22x11-9, 22x11-10, 22x10-11, 23.5x8-11, 24x11-10, 24x8-11, 24x8-12, 22x10-8, 20x10-9, 23.5x8-11, 24x11.5-10
02-00101	4-Link Spacing	B-54"X14"W (138x35cm)	23x10-10, 23x10-12, 24x9-11, 24x10-11, 24x11-11, 24x9-12, 24x10-12, 24X11-10, 24X11.5-12, 24x11-12, 25x8-12, 26x8-12,
02-00102	4-Link Spacing	C-57"X16"W (145x40cm)	25x11-9, 25x12-9, 25x11-10, 25x12-10, 25x10-12, 25x11-12, 26x10-12, 26x11-12, 26x12-12
02-00103	4-Link Spacing	69" x 18"W (175x46cm)	28x10-12, 28x12-12, 30x10-12, 30x12-12

STUDDED DIAMOND

CODE = B **KEYWORD = 4**

Reference chart above
02-00110 = 8"
02-00111 = 9"
02-00112 = 10"
Sold in Pairs

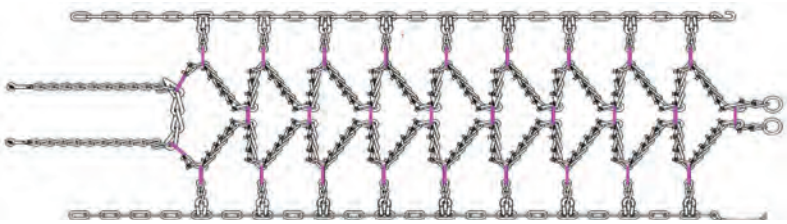

Part No.	Spacing	Size	Tire Sizes
02-00110	N/A	A-52"X14.5"W (130x36cm)	20x10-8, 22x10-8, 22x11-8, 20x10-9, 22x10-9, 22x11-9, 22x10-10, 22x11-10, 24x8-11
02-00111	N/A	B-54"X14.5"W (137x36cm)	24x10-11, 24x11-11, 24x9-11, 23x10-12, 25x8-12
02-00112	N/A	C-56"X17"W (142x41cm)	25x12-9, 25x11-10, 25x12-10, 25x10-12, 25x12-12, 26x10-12, 26x12-12

V-CUT ICE SCREWS

- Universal design
- Heat treated
- Steel
- 250 pcs/bag

Part No	Size	Code	Keyword
02-01020	3/16" - 1/2"	**B**	**4**
02-01030	3/16" - 3/4"	**B**	**4**

TIRE REPAIR & ACCESSORIES

MOTORCYCLE SERVICE PACKS

NEW

- 20 x 1oz bags
- 20 Valve Cores
- 20 Valve Caps
- Case Quantity: 4

Part No.	Code	Keyword
01-02509	B	4

NEW

- 20 x 2oz bags
- 20 Valve Cores
- 20 Valve Caps
- Case Quantity: 4

Part No.	Code	Keyword
01-02510	B	4

NEW

- 20 x 3oz bags
- 20 Valve Cores
- 20 Valve Caps
- Case Quantity: 4

Part No.	Code	Keyword
01-02511	B	4

TIRE REPAIR & ACCESSORIES

COUNTERACT BALANCING BEADS

ADVANTAGES OVER LEAD WEIGHT MACHINE BALANCING

Counteract Balancing Beads balance for the complete life of the tire due to their ability to readjust the balanced position as required... something lead weights are unable to do. Counteract balances the complete wheel assembly in all wheel positions on both trucks and trailers, as well as motorcycles, ATV's, motorhomes and classic cars. Counteract is protected from road hazards and obstructions inside the tire and will not fall off as lead w.iights can do.,. saving the environment from the problems caused by external wheel weights.

COUNTERACT BALANCING BEADS ARE SCIENTIFICALLY PROVEN

The beads are a unique technology, the only product of its type on the market. Environmentally friendly and completely trouble free. it is the preferred method of balancing all complete wheel assemblies.

HOW COUNTERACT TIRE BALANCING WORKS

The balancing beads are distributed around the Ure as it begins to roll, through centrifugal force. As the centr'ifugal force increases. the heavy spot pulls up and down on the suspension, making the beads move in the opposite direction of the downward and upward motion, through inertia. The beads continue to migrate until the complete wheel assembly is balanced.

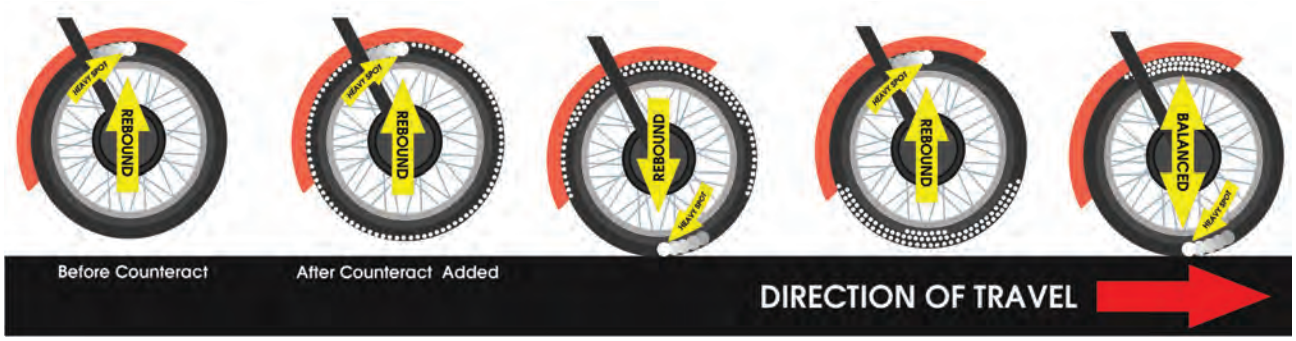

MOTORCYCLE KITS

Part No.	Kit Contents	Qty.	Code	Keyword
01-02500	1 oz.	2	B	4
01-02501	1 oz. and	1	B	4
	2 oz.	1		
01-02502	2 oz.	2	B	4
01-02503	2 oz. and	1	B	4
	3 oz.	1		
01-02505	2 oz. and	1	B	4
	3 oz.	2		
01-02506	1 oz.	1	B	4
01-02507	2 oz.	1	B	4
01-02508	3 oz.	1	B	4

01-02500 Pictured Here

01-02503 Pictured Here

ATV KITS

Part No.	Kit Contents	Qty.	Code	Keyword
01-02541	2 oz.	4	B	4
01-02542	2 oz. and	2	B	4
	3 oz.	2		
01-02543	3 oz.	4	B	4
01-02544	4 oz.	4	B	4
01-02545	6 oz.	4	B	4

01-02544 Pictured Here

01-02545 Pictured Here

BALANCE BEAD PUMP

Part No.	Code	Keyword
01-02551	B	4

NEW

01-02551

ATV TIRE SIZE

Wheel Width	Ounces Required
Less than 10" width	2oz.
10" - 12" width	3oz.
Larger than 12" width	4oz.

ATV/UTV TIRE SIZE

Tire Height	Ounces Required
23" - 29"	4oz.
30" - 33"	6oz.
33" - 37"	8oz.
37" - Up	10oz.

PLEASE NOTE EXCEPTIONS BELOW

Due to the nature and uses of ATV/UTV tires, Counteract cannot guarantee a 100% balance. The use of this product in ATV/UTV applications is for a smoother, less fatiguing drive with an 80% decrease in vibration. Counteract is however the best means of providing balance to these applications.

Kits Available:

All kits include Counteract Balancing Beads, Valve Cores, Valve Caps, Valve Core Remover, Injection Bottle & Tube.

Kit H = 4 x 2oz
Kit I - 2 x 2oz + 2 x 3oz
Kit J = 4 x 3oz
Kit K = 4 x 4oz
Kit L = 4 x 6oz
Kit M = 4 x 8oz
Kit N = 4 x 10oz

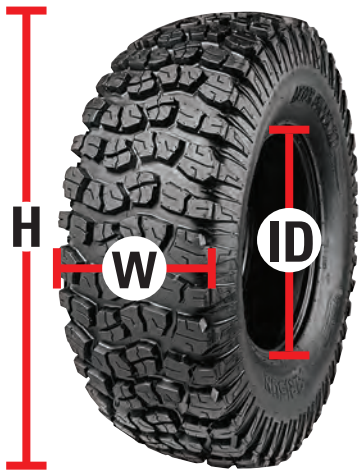

Height x Width X Wheel Diameter

20 X 11 X 8

Counteract does not accept any responsibility for use in Sand Paddle tires. These tires are not designed to be driven on road, and therefore cannot be balanced.

See Page 942 For RUKUS Wheel

TUBES

2022 ATV/UTV CATALOGUE

ATV TIRE TUBES

ATV TUBES

Tire Size	Stem	Part No.	Code	Keyword
16x6.50/7.50-8	TR13	**01-07901**	**C**	**10**
20x7-8	TR6	**01-07903**	**C**	**10**
18x650/850/950-8, 20x800/1000-8	TR13	**01-07902**	**C**	**10**
20x8.00/1000-10, 205/50-10	TR13	**01-07906**	**C**	**10**
23x8.50/9.50/10.50-12	TR13	**01-07908**	**C**	**10**
16x8.00R7**	TR6	**01-07900**	**C**	**10**
22x11-8/21x12R8**	TR6	**01-07904**	**C**	**10**
25x12-9/25x13R9**	TR6	**01-07905**	**C**	**10**
AT20x8/10R10**	TR6	**01-07910**	**C**	**10**
AT22/23x8R11/12**	TR6	**01-07907**	**C**	**10**
AT24/26X12R12**	TR6	**01-07909**	**C**	**10**
26x9R14	TR6	**01-07911**	**C**	**10**

**For use in radial and bias tires.

TR13 = No Bend (Rubber)
TR6 Valves include locking hex nuts.

TR6

ATV TUBE FITMENT CHART

CODE = C **KEYWORD = 10**

Part No.	Valve	Also Fits			
01-07904	TR6	18x8-8	AT20x7-8	AT22x9R8	AT21x8R9
		18x8.5/9.5-8	AT20x10/11-8	AT22x10R8	AT20x7R9
		18x10/11-8	AT21x10/11R8	AT22x11R8	AT22x7R9
		19x8.5/9.5-8	AT21x12R8	AT22x12R8	AT23x8R9
		19x10/11-8			AT22x11R9
01-07905	TR6	AT24x11R9	25x13.5-9	AT24x11R10	AT26x12R10
		AT24x12/13R9	AT25x11R9	AT25x11R10	
		24x13.5-9	AT25x12R9	AT25x12R10	
01-07910	TR6	AT18x10R10	AT20x10R10	AT22x7R10	AT22x11R10
		AT18x11R10	AT20x11R10	AT23x7R10	22x12.5-10
		20x7.5-10	AT21x7R10	AT22x8R10	AT23x9R10
		AT20x8R10		AT22x10R10	AT23x10R10
01-07907	TR6	AT23x8-11	23.5x8-11	AT25x8R12	AT23x10R12
		AT24x8-11	AT23x8R12	AT23x9R12	AT24x10R12
		AT24x9-11	AT24x8R12		AT25x10R12
01-07909	TR6	AT24x12R12	AT25x8R11/12	AT26x10R12	AT25x11R12
		AT25x12/13R12	AT26x8R11/12	AT26x12R12	AT26x11R11/12
			AT27x8R11/12		AT27x11/12R12

TR13

CHINESE PARTS

2022 ATV/UTV CATALOGUE

HOW TO FIND CHINESE PARTS

START BY LEARNING THE DIFFERENT STYLES OF ENGINES. REGARDLESS OF THE NAME OR "BRAND" PROMOTED ON THE VEHICLE IS IT BEST TO FIND PARTS BY ENGINE OR VEHICLE TYPE

2-STROKE 'POCKET/MINI' ENGINES - CC RANGE(S): 22-49CC

Type: MT-A1
47/49cc
Air Cooled

Type: "X Style"
33-36cc
Air Cooled

Type: "X Style"
43/49cc
Air Cooled

DESCRIPTIVE FEATURES: 2-Stroke Engines are commonly used by manufacturers in "Pocket" or "Mini" style units. For Example, Pocket bike, Pocket quad and Pocket scooters all used these engines. These units have become common place due to the affordable pricing offered for these vehicles. Many of the MT-A1 Style engines (See detailed image below) can be found in both Pocket bikes and Pocket quads alike. The MT-A1 Motor is actually a 47cc Engine however is generally promoted by manufacturers as a 49cc engine. The other "X Style" Engines are commonly found in more performance 2-Stroke units and also on stand up scooters. When seeking parts be sure of the engine type and check the item description to ensure its compatibility.

MEASUREMENT CHART

Each Cell Measures 1.0" x 1.0"						Each Cell Measures 1.0" x 1.0"
Each Cell Measures 1.0" x 1.0"						Each Cell Measures 1.0" x 1.0"

MOGO PARTS By Outside Distributing

sales@gammapowersports.com

HOW TO FIND CHINESE PARTS

4-STROKE 'HORIZONTAL' STYLE - CC RANGE(S): 50-125CC

DESCRIPTIVE FEATURES: Horizontal Style Engines are commonly used in many of the small/mid sized units and offer a variety of choices. These engines come in automatic, semi-automatic and manual. They are offered with electric start, kick start and or electric/kick configurations. Power ratings vary from 50-125cc in power (Some 140/155cc Models). Note: the physical size of the engine is the same. The majority of these engines are air cooled, some performance versions offer oil cooled as well. These engines are well known for there afford ability and quality.

4-STROKE 'GY6' STYLE - CC RANGE(S): 50-250CC

DESCRIPTIVE FEATURES: GY6 Style Engines offer many configurations of Long and Short Cases and can be sold with drum or disc brake options. Manufacturers use these engines for units with automatic shifting as they use CVT Belt Drive. The majority of GY6 Engines will have both electric start and kick start options. These are very reliable motors and known for reliable power, not overly powerful. It is very common to find these engines on Scooters, ATVs and Dunebuggies and they are very easy to spot given the length and shape

4-STROKE 'VERTICAL' STYLE - CC RANGE(S): 150-500CC

DESCRIPTIVE FEATURES: Vertical Style Engines are available in many configurations. The most popular styles used are the single cylinder versions. When ordering engine parts it is important to note if it is a "CG Style" or a "CB Style". CG Style Engines are Single Cylinder Overhead Valve; CB Style Engines are Single Cylinder Overhead Cam. The CG Style Vertical Engines are most commonly used. Many of the components used from the original manufacturer may be sub-standard and require replacement, all Outside Distributing parts are quality tested and will help improve reliability and performance.

GO TO MOGOPARTS.COM FOR MORE INFORMATION

MOGO PARTS By Outside Distributing

CHINESE ENGINE

ENGINE PARTS

BUSHING ENGINE HANGER 10-28-22

Part No.	Code	Keyword
75-00000	C	4

BUSHING ENGINE MOUNT 10-30-35

Part No.	Code	Keyword
75-00001	C	4

OIL DIP STICK: HORIZONTAL ENGINES 50-125CC

- OSD plastic replacement engine oil dip stick.
- Fits with 4-stroke horizontal engines between 50-125cc.
- Dipstick uses a standard thread size.
- Length from end to end is approx. 3.0"

Part No.	OSD No.	Code	Keyword
68-00500	02-0100	C	4

OIL DIP STICK: GY6 ENGINES 50-150CC

- OSD Plastic Replacement Engine Oil Dip Stick.
- Fits with 4-Stroke GY6 Style Engines between 50-150cc.
- Dipstick uses a standard thread size.
- Total Length is approximately 4.25" in length.

Part No.	OSD No.	Code	Keyword
68-00501	02-0101	C	4

OIL DIP STICK

- Quality Plastic Replacement Engine Oil Dip Stick.
- Fits 4-Stroke CG Vertical Style Engines between 125-250cc & horizontal Style Engines between 125-250cc.
- Length: 5.0"
- Thread size (diameter): standard; 18.5mm

Part No.	OSD No.	Code	Keyword
68-00521	02-0102	C	4

OIL FILTER SCREEN

- Quality replacement Oil Filter Screen for GY6 125cc/150cc 4-strokes. Check these filters at every oil change, always replace if damaged.
- Material type: wire mesh/rubber
- Length: 28.5mm
- Diameter(s): 18/26mm

Part No.	OSD No.	Code	Keyword
68-00524	02-0110	C	4

OIL FILTER SCREEN

- Quality replacement Oil filter Screen for 4-Stroke 50-150cc Horizontal Engines. Check these filters at every oil change. Always replace if damaged. Sold 1 Per Pack
- Material type: wire mesh/rubber
- Length: 1.75"
- Width: 1.5"

Part No.	OSD No.	Code	Keyword
68-00525	02-0112	C	4

OIL PUMP 50-125CC

- Replacement Oil Pump for 4-Stroke Horizontal Style Engines 50-125cc
- Length: 3 "
- Width: 1.75"
- Mounting holes: 3
- Bolt hole spacing (bhs) 54mm/35mm/45mm

Part No.	OSD No.	Code	Keyword
66-00550	02-0700	C	4

OIL SEAL KIT, 50-125CC

- Quality replacement Oil filter Screen for 4-Stroke 50-150cc Horizontal Engines. Check these filters at every oil change. Always replace if damaged. Sold 1 Per Pack
- Material type: wire mesh/rubber
- Length: 1.75"
- Width: 1.5"

Part No.	OSD No.	Code	Keyword
72-00500	02-1000	C	4

FUEL ACCESSORIES

GAS CAP: 50-110CC PLASTIC TANKS

- 2.5" Outside Diameter;
- 1.75" Inner Diameter with breather hole located in the top of the cap.

Part No.	OSD No.	Code	Keyword
68-00503	04-0500	C	4

GAS CAP: 2-STROKE

This replacement gas cap is commonly found on 2-Stroke Dirtbikes/Pocket bikes/Pocketquads/Scooters/Other.

- Measures approximately 2.0" Wide; 1.25" Spacing at inner thread area.

Part No.	OSD No.	Code	Keyword
68-00502	04-0501	C	4

GAS CAP: 125CC PLASTIC TANKS

- 3.5" Outer Diameter; 1 7/8" Inner diameter at threads.
- Standard Thread size.

Part No.	OSD No.	Code	Keyword
68-00504	04-0502	C	4

VENT HOSE ASSY.

- Vent Hose and Cap for fuel tank gas caps.
- Hose: 3/16" id
- Includes: hose and cap
- Fits: gas caps to allow for sufficient venting to prevent vacuum locks

Part No.	OSD No.	Code	Keyword
68-00517	04-0507	C	4

GAS CAP: 125CC DIRTBIKES/ATVS - METAL TANKS

- Fits most units with metal gas tank.

Part No.	OSD No.	Code	Keyword
68-00516	04-0508	C	4

METAL GAS CAP

Gas cap with low profile. Fits Many general purpose engines including but not limited to the Honda line of GX120/160/200 Engines.

- 2.75" Diameter, 18mm depth

Part No.	OSD No.	Code	Keyword
68-00533	04-0509	C	4

GAS CAP, PLASTIC

- Replacement cap for plastic fuel tank. See SPECS tab for measurement detail
- Outer diameter (O.D): 2.75" / 70mm
- Inner diameter (I.D): 2" / 52mm
- Height: .85" / 21mm
- Breath hole: Yes
- Material type: Plastic

Part No.	OSD No.	Code	Keyword
68-00527	04-0511	C	4

JOINT , FUEL TANK

- Gas Tank Joint Fuel Filter. Fits Many Honda GX models as well as many chinese import brands.
- Fuel Tank Joint/Adapter
- Fits Many: 5.5-13HP Metal Fuel Tanks
- Material Type: Plastic

Part No.	OSD No.	Code	Keyword
68-00528	04-0600	C	4

FUEL FILTERS

FUEL FILTER: 1/4 STRAIGHT

- 1/4" Fuel Filter (Straight).

May not be exactly as shown.

Part No.	OSD No.	Code	Keyword
68-00550	04-0101	C	4

FUEL FILTER: 3/16 STRAIGHT

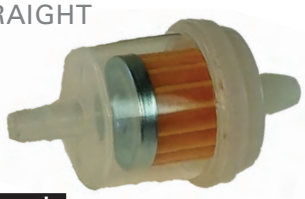

- 3/16" Fuel Filter (Straight).

May not be exactly as shown.

Part No.	OSD No.	Code	Keyword
68-00551	04-0102	C	4

FUEL FILTER: 5/16 STRAIGHT

- 5/16" Fuel Filter (Straight).

May not be exactly as shown.

Part No.	OSD No.	Code	Keyword
68-00552	04-0103	C	4

CHINESE ENGINE

FUEL ACCESSORIES

FUEL SHUT OFF/PETCOCK: TYPE 1

- With female threads.
- Specifications: Bolt Outer Diameter: 18.50 mm;
- Bolt Inner Diameter: 13 mm;
- Length of Valve: 4-3/4'' (120mm)

Part No.	OSD No.	Code	Keyword
62-00501	04-0300	C	4

FUEL SHUT OFF/PETCOCK: TYPE 2

- Has 3 modes of operation, On/Off & Reserve.
- Specifications: Mounting Holes: 1-5/16'' (35mm).
- Fuel line 5/16th in.. Includes gasket ring
- Mounting screws not included.

Part No.	OSD No.	Code	Keyword
62-00502	04-0301	C	4

FUEL SHUT OFF/PETCOCK

Fits fuel line with 3/16" Inner Diameter and has a single pre-drilled bolt hole for mounting to frame of unit.

Part No.	OSD No.	Code	Keyword
62-00500	04-0302	C	4

FUEL SHUT OFF/PETCOCK

- Fuel Shut Off

Part No.	OSD No.	Code	Keyword
62-00503	04-0305	C	4

FUEL SHUT OFF/ PETCOCK 5/16

62-00504

62-00505

Part No.	Code	Keyword
62-00504	C	4
62-00505	C	4

VACUUM FUEL PUMP

- Fits GY6 150-250cc

Part No.	OSD No.	Code	Keyword
66-00500	04-0400	C	4

VACUUM FUEL PUMP

- Universal Fit, GY6 (4-Stroke)
- 3-Line Type B

Part No.	OSD No.	Code	Keyword
66-00504	04-0400B	C	4

FUEL PUMP VACUUM SHUT OFF

- Fits GY6 Style Units 50-150cc engines

Part No.	OSD No.	Code	Keyword
66-00501	04-0401	C	4

FUEL PUMP VACUUM SHUT OFF

- Fits GY6 Style Units 50-150cc 157QMJ engines

Part No.	OSD No.	Code	Keyword
66-00502	04-0402	C	4

FUEL PUMP VACUUM SHUT OFF

- Fits GY6 Style Units 125cc engines

Part No.	OSD No.	Code	Keyword
66-00503	04-0403	C	4

VACUUM FUEL PUMP, 2-LINE (13MM)

- Line Adapters: 2
- Fittings: Fuel-Out / Engine Vacuum
- Fuel Line Size(S): 3/16" (I.d)
- Mounting Method/Type: Threaded Nut 13mm (Female End)
- Mounting: Threaded Nut (Female End), 13mm Id
- Fuel Line Size: 3/16" I.d.
- Fittings: 2-Line: Fuel-Out / Engine Vacuum

Part No.	OSD No.	Code	Keyword
66-00505	04-0404	C	4

sales@gammapowersports.com

INTAKE MANIFOLDS

INTAKE MANIFOLD 27/30MM

- 27/30mm Vertical Motor Intake Manifold. Intake has 2 studs attached for mounting.

Part No.	OSD No.	Description	Angle	Code	Keyword
65-00420	05-0212	27mm	66°	C	4
65-00421	05-0213	30mm	66°	C	4
65-00427	05-0212B	27mm	84°	C	4
65-00428	05-0213B	30mm	84°	C	4

INTAKE MANIFOLD: GY6 250CC RUBBER MANIFOLD. SINGLE INTAKE TUBE

- GY6 250cc Intake Manifold Boot 27mm.
- Single Vacuum Tube.

Part No.	OSD No.	Code	Keyword
65-00426	05-0219	C	4

INTAKE MANIFOLD: GY6 50CC RUBBER MANIFOLD 27MM. SINGLE INTAKE TUBE

- GY6 50cc manifold (Rubber part 27mm diameter, metal intake 16.5mm diameter).
- Single Vacuum Tube.

Part No.	OSD No.	Code	Keyword
65-00422	05-0217	C	4

INTAKE MANIFOLD: GY6 50CC RUBBER MANIFOLD 27MM. DOUBLE INTAKE TUBE

- GY6 50cc manifold (Rubber part 27mm diameter, metal intake 16.5mm diameter).
- Double Vacuum Tube.

Part No.	OSD No.	Code	Keyword
65-00423	05-0217-D	C	4

INTAKE MANIFOLD: GY6 125/150CC RUBBER MANIFOLD 30MM. DOUBLE INTAKE TUBE

- It is universal for most Chinese GY6 150cc Scooters, Go Karts & ATVs
- Inside Diameter: 30mm / 22.5mm; Bolt hole spacing of 45mm/1.75"; Length: 68mm/2.7".

Part No.	OSD No.	Code	Keyword
65-00425	05-0218-D	C	4

INTAKE MANIFOLD: GY6 125/150CC RUBBER MANIFOLD 30MM. SINGLE INTAKE TUBE

- GY6 125cc/150cc manifold (Rubber part 30mm diameter, metal intake 22mm diameter).
- Single Vacuum Tube.

Part No.	OSD No.	Code	Keyword
65-00424	05-0218	C	4

INTAKE GASKETS (ISOLATOR RING KITS)

Isolator Rings and Gaskets can be found between the Carburetor and the Intake Manifold on many 4-Stroke Units. In many cases when suffering from a lack of performance the original isolator ring will be cracked and or the gasket will require replacement. If 19mm Carburetor then you need a 19mm Ring/Gasket Recommendation: It is highly recommended that the isolator ring and gasket be replaced as routine maintenance to ensure proper carburetor idling and operation.

FITS	Diameter*	Bolt Hole Spacing (BHS)	DESCRIPTION	Gasket	O-Ring	OSD No.	Part No.	Code	Keyword
45mm (BOLT HOLE SPACING)									
GY6 50, 60, 80cc	17mm	45mm/1.77	Isolator Ring, Assy	YES	YES	05-0621	65-00451	C	4
GY6 125/150	23mm	45mm/1.77	Isolator Ring, Assy	YES	NO	05-0622	65-00452	C	4
48mm (BOLT HOLE SPACING)									
HORIZONTAL 50-125cc	19-20mm	48mm/1.89	Isolator Ring, Assy	YES	YES	05-0623	65-00453	C	4
HORIZONTAL & VERTICAL 125-150cc	26-28mm	48mm/1.89	Isolator Ring, Assy	YES	NO	05-0624	65-00454	C	4
VERTICAL, 200-250cc	30mm	48mm/1.89	Isolator Ring, Assy	YES	NO	05-0626	65-00448	C	4
62mm (BOLT HOLE SPACING)									
250-300cc	28mm	62mm/2.44	Isolator Ring, Assy	NO	YES	05-0620	65-00450	C	4

CHINESE ENGINE

INTAKE GASKET 47/49CC

This Carburetor Intake Manifold Gasket fits MT-A1 Style 47cc (Referred to as 49cc) 2-Stroke "Pocket bike/Quad/Scooter" Units.
- Allows for 4 Mounting bolt holes.
- Approximately 2.0"(H) x 2.0"(W).

Part No.	OSD No.	Code	Keyword
65-00200	02-0505	C	4

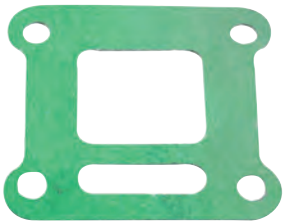

GASKET, CARB

- Carburetor Gasket For Stock MTA1 Carburetors.
- Fits with carburetor part number 03-0001.
- Sold 1 Per Pack.
- Bolt Hole Spacing (BHS) 38mm

Part No.	OSD No.	Code	Keyword
65-00255	02-0513	C	4

2 STROKE CARBURETORS

CARBURETOR: 2-STROKE 33CC STOCK: 10.5MM

- Fits 33/36cc 2-Stroke Engines
- 10mm(10.5mm) Intake Opening at Engine Side, 31mm (1.20") Bolt Hole Spacing.
- Fuel Pump for quick start, On/Off Choke, Mounting Bolts Not Included.

Part No.	OSD No.	Code	Keyword
65-00203	03-0002-10	C	4

CARBURETOR: FITS 43-49CC 2-STROKE MOTORS

2-Stroke X7 Style Carburetor with single prime bulb
- 2.75 height without primer bulb
- Sold with gasket, intake manifold (65-00221) sold separate.
- Available in 13-15mm versions

Part No.	OSD No.	Description	Code	Keyword
65-00205	03-0002-15	15mm	C	4

SCOOTER CARBURETOR: FITS 2-STROKE, 19MM

- Commonly found on the following vehicle types: PHBG 19mm Carburetor, DELL'ORTO, Gilera, Minarelli, Piaggio.
- Air Filter is not included sold separately

Part No.	OSD No.	Code	Keyword
65-00206	03-0003-HP	C	4

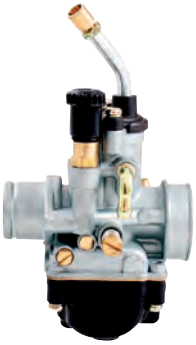

CARBURETOR: MT-A1 47/49CC

This is the most commonly used 2-stroke carburetor that fits 47/49cc 2-Stroke Pocket bikes, Pocket dirtbikes and Pocket ATVs, OSD Stock Replacement part.
- 13mm Diameter Opening on Engine/Intake Side.
- For performance version use Part No. **65-00202**
- Gasket Included

Part No.	OSD No.	Code	Keyword
65-00201	03-0001	C	3

PERFORMANCE CARBURETOR: MT-A1 2-STROKE 47/49CC 13MM

This kit fits 2-Stroke 47/49cc MT-A1 Type Engines (Pocket bikes/ATVs Scooters). Kit includes:
- Carburetor, Air Filter, Intake & Intake Gasket.

Part No.	OSD No.	Code	Keyword
65-00202	03-0001-HP	C	4

CARBURETORS

CARBURETOR: 19MM 4-STROKE 50-125CC

- 19mm Carburetor with hand choke
- Commonly found on 50-125cc Horizontal 4-Stroke Engines used in ATVs, Dirtbikes and Mid-Sized Pocket bikes
- BHS 48mm, Air Filter Opening 35mm

Part No.	OSD No.	Description	Code	Keyword
65-00401	03-0008	OSD Stock Replacement Version	C	4
65-00402	03-0008-HP	High Performance Mikuni Version	C	4

65-00401

65-00402

4 STROKE CARBURETORS

CARBURETOR: 16MM

- Replacement Stock/OSD Carburetor
- Commonly found on 50-125cc 4-Stroke Horizontal Engines
- Fits most 4-Stroke Engines that require 16mm opening
- Air filter intake: 35mm, bolt hole spacing: 48mm
- Gasket Included

Part No.	OSD No.	Code	Keyword
65-00400	03-0004	C	4

CARBURETOR: 4-STROKE HORIZONTAL ENGINES, 26MM

- Replacement Stock/OSD Carburetor
- Commonly used with 125-150cc Vertical style engines & 125-150cc Horizontal 4-Stroke engines ie. Pitbikes
- Fits most 4-Stroke engines that require 26mm opening
- Bolt hole spacing is 48mm
- Air filter Diameter is 39mm (Outer); 35mm (Inner)
- Gasket Included

Part No.	OSD No.	Code	Keyword
65-00403	03-0016B	C	4

CARBURETOR CABLE/HAND CHOKE: 4-STROKE 30MM

- Replacement Stock/OSD Carburetor. Commonly used with 200-250cc Vertical Engines.
- 30mm Vertical
- 48mm bolt hole spacing
- Comes set up for cable choke
- Includes conversion kit for hard operated choke

Part No.	OSD No.	Description	Code	Keyword
65-00404	03-0021B	Cable Choke	C	4

GY6 250CC HIGH PERFORMANCE CARBURETOR WITH ELECTRIC CHOKE

- High performance Replacement Part
- GY6 250cc Keihin Carburetor with Electric Choke 30mm
- 1 loose wire
- Engine opening diameter: 30mm
- Air filter mount: 48mm
- Gasket Included

Part No.	OSD No.	Code	Keyword
65-00408	03-0028-HP	C	4

CHINESE ENGINE

4 STROKE CARBURETORS

GY6 50CC STOCK OSD CARBURETOR WITH ELECTRIC CHOKE

- OSD Replacement Part.
- GY6 50cc Carburetor with 2-Wire Electric Choke.
- Intake Inside Diameter 18mm; Intake Outside Diameter 38mm; Air Filter Mount Inside Diameter 35mm; Air Filter Mount Outside Diameter 39mm.
- Increase the horsepower and airflow for your bike, and have more fun with the power. Satisfaction Guaranteed!

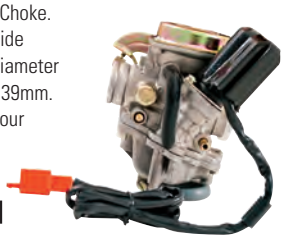

Part No.	OSD No.	Code	Keyword
65-00406	03-0024	C	4

GY6 125/150CC STOCK OSD CARBURETOR WITH ELECTRIC CHOKE

- Intake Inside Diameter 24mm; Air Filter Mount Inside Diameter 38mm; Air Filter Mount Outside Diameter: 42mm.
- Carburetor has Electric Choke with a Male 2-Prong Connector.

Part No.	OSD No.	Code	Keyword
65-00407	03-0026	C	4

CARBURETOR 5.5-6.5HP

Complete replacement carburetor with lever and built in Fuel Filter. Fits many 5.5-6.5 HP General Purpose 4-Stroke Engines, used on lawn mower, power generator, go-karts and select Dirtbikes/Motorcycles.

- 5.5-6.5HP carburetor with built in fuel filter
- Choke type: lever operated
- Fuel shut off: attached, on/off
- Air filter size required: part **#68-00535**, not included
- Venturi: 19mm

Part No.	OSD No.	Code	Keyword
65-00411	03-0100	C	4

CARBURETOR 5.5-6.5HP

Complete replacement carburetor with lever WITHOUT built in Fuel Filter. Fits many 5.5-6.5HP General Purpose 4-Stroke Engines, used on lawn mower, power generator, go-karts and select Dirtbikes/Motorcycles.

- 5.5-6.5HP carburetor without built in fuel filter
- Choke type: lever operated
- Fuel shut off: attached, on/off
- Air filter size required: part **#68-00535**, not included
- Venturi:19mm

Part No.	OSD No.	Code	Keyword
65-00412	03-0110	C	4

ELECTRIC CHOKE CVK

Part No.	Code	Keyword
63-00505	C	4

ELECTRIC CHOKES GY6

63-00502

63-00500

63-00501

Part No.	OSD No.	Description	Code	Keyword
63-00500	03-0200	GY6 50, 2 Wire Plug	C	4
63-00501	03-0201	GY6 125/150 with 2 Wire Plug	C	4
63-00502	03-0202	GY250 with 2 Wire Plug + 1 Loose Wire	C	4

AIR FILTER & BOX: FITS 2-STROKE MT-A1 ENGINES

- 47-49cc Pocket Bike Air Filter.
- 2.5in(W)x3.75in(L)x1.25in(H).
- 2-bolt mounting (M4).
- Includes, box, filter and bolts.
- Weight: 53 gram.

Part No.	OSD No.	Code	Keyword
68-00505	06-0400	C	4

AIR FILTER 5.5-6.5HP

- Air filter fits many gpe 5.5-6.5HP engines.
- Includes filter element assembly and foam pre-filter.
- Air filter assy, gpe 5.5-6.5HP

Part No.	OSD No.	Code	Keyword
68-00535	06-0600	C	4

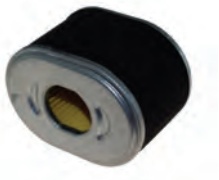

AIR FILTER, GPE 11 - 13HP

- Air Filter Assy, Gpe 11-13hp

Part No.	OSD No.	Code	Keyword
68-00536	06-0450	C	4

AIR FILTERS

68-00506

68-00509 | 68-00511
68-00512 | 68-00518
68-00519 | 68-00520

68-00510

68-00513

68-00514

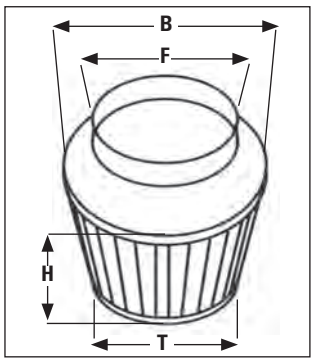

AIR FILTER CHART

CODE = C | KEYWORD = 4

Part No.	OSD No.	(F) Flange (Inside Diameter)	(B) Base	(H) Height	(H1) Total Height	(T) Top	Fits	Type
68-00506	06-0402	35mm/1.38"	61mm/2.40"	32mm/1.25"	2.0"	51mm/2.0"	4-Strokes	Wire Mesh Short Cone
68-00509	06-0405	35mm/1.38"	74mm/2.90"	63mm/2.50"	-	51mm/2.0"	4-Strokes	Wire Mesh Long Cone
68-00510	06-0406	35mm/1.38"	61mm/2.40"	49mm/1.90"	3.5"	51mm/2.0"	4-Strokes	Wire Mesh *90 Degree Bend
68-00511	06-0407	38mm/1.50"	74mm/2.90"	61mm/2.40"	3.0"	51mm/2.0"	2-Strokes 4-Strokes	Wire Mesh Long Cone
68-00513 68-00529	Black 06-0417 Red 06-0417R	38mm/1.50"	89mm/3.50"	80mm/3.00"	3.5"	89mm/3.50"	4-Strokes	Foam Filter *High Performance
68-00518	06-0409	42mm/1.70"	74mm/2.90"	61mm/2.40"	3.0"	74mm/2.90"	4-Strokes	Wire Mesh Long Cone
68-00530	06-0432	42mm/1.70"	73mm/2.70"	32mm/1.25"	2.0"	51mm/2.0"	2-Strokes 4-Strokes	Wire Mesh Short Cone
68-00520	06-0411	48mm/1.90"	74mm/2.90"	63mm/2.50"	80mm/3.00"	51mm/2.0"	2-Strokes 4-Strokes	Wire Mesh Long Cone
68-00512	06-0412	52mm/2.05"	74mm/2.90"	61mm/2.40"	80mm/3.00"	51mm/2.0"	4-Strokes	Wire Mesh Long Cone
68-00514	06-0420	58mm/2.30"	74mm/2.90"	32mm/1.25"		51mm/2.0"	2-Strokes	Wire Mesh Short Cone

CHINESE ENGINE

CYLINDER HEAD GASKET 50/70/90/110/125CC

(Image is for reference only may not be exact as image)

Part No.	OSD No.	Description	Engine Type	Code	Keyword
70-00403	**05-0516K**	Cylinder Head Gasket Set Kit. 70/90cc	H	**C**	**4**
70-00417	**05-0515K**	Cylinder Head Gasket Set Kit. 125cc	H	**C**	**4**

*H = Horizontal Engines; V = Vertical Style Engines; G = GY6 Complete.
More kits available see our special order parts listing at the back of the catalog.
Additional details available online at mogoparts.com

COMPLETE GASKETS SETS CHART

(Image is for reference only may not be exact as image)

Part No.	OSD No.	Description	Engine Size (cc)	Engine Type*	Code	Keyword
70-00418	**05-1000**	Complete Gasket Set. 50/70/90/110CC	50/70/90/110	H	**C**	**4**
70-00419	**05-1001**	Complete Gasket Set. 125cc	125	H	**C**	**4**
70-00420	**05-1002**	Complete Gasket Set. 50cc GY6 50CC SHT & LG	50	GY6	**C**	**4**
70-00421	**05-1003**	Complete Gasket Set. GY6 125/150CC SH&LG	125/150	GY6	**C**	**4**
70-00422	**05-1004**	Complete Gasket Set. GY6/CF 250CC WC SF	250	GY6	**C**	**4**
70-00423	**05-1005**	Complete Gasket Set. 250/260/300 WC	250/260/300	V	**C**	**4**
70-00424	**05-1006**	Complete Gasket Set. V1 200/250 AC / WC	200/250	V	**C**	**4**
70-00425	**05-1007**	Complete Gasket Set. V1 125/150 AC	125/150	V	**C**	**4**

*H = Horizontal Engines; V = Vertical Style Engines; G = GY6 Complete.
Additional details available online at mogoparts.com

ENGINE PARTS

PISTON KITS CHART

All Kits includes Piston, Rings, Clips and Piston Pin.

(Image is for reference only may not be exact as image)

Part No.	OSD No.	Description	Engine Size (cc)	Engine Type*	Piston Diameter (mm)	Piston Diameter (mm)	Pin Length (mm)	Valve Indent	Code	Keyword
70-00550	**23-0001**	Piston Kit	50	H	39	13	30	Y	**C**	**4**
70-00557	**23-0003**	Piston Kit	70/90	H	47	13	38		**C**	**4**
70-00551	**23-0005**	Piston Kit	110	H	52	13	41	N	**C**	**4**
70-00552	**23-0008**	Piston Kit	125	H	54	14	42	Y	**C**	**4**
70-00560	**23-0006**	Piston Kit	150	V (CG)	62	15	50	Y	**C**	**4**
70-00553	**23-0011**	Piston Kit	50	GY6	39	13	31	Y	**C**	**4**
70-00555	**23-0013**	Piston Kit	150	GY6	57	15	42	Y	**C**	**4**
70-00561	**23-0014**	Piston Kit	250	GY6	72	17	57	N	**C**	**4**
70-00559	**23-0015**	Piston Kit	49	2T-MTA1	44	12	37	N	**C**	**4**

CODE = C | KEYWORD = 4

VALVE KIT

Include everything needed for replacement other than top end gaskets which are sold separately.

- Intake Valve
- Exhaust Valve
- Springs
- Seals
- Shims
- Washers

Part No.	OSD No.	Fit	Fit	Type
70-00585	61-0200	VALVE KIT H-50CC	4 Stroke	Horizontal
70-00586	61-0201	VALVE KIT H-70-110CC	4 Stroke	Horizontal
70-00587	61-0202	VALVE KIT H-125	4 Stroke	Horizontal
70-00588	61-0212	VALVE KIT GY6 125/150	4 Stroke	GY6
70-00589	61-0213	VALVE KIT GY6/CF-250	4 Stroke	GY6/CF
70-00590	61-0214	VALVE KIT 250-300	4 Stroke	-
70-00591	61-0220	VALVE KIT V-125/150	4 Stroke	Vertical
70-00592	61-0221	VALVE KIT V-200	4 Stroke	Vertical
70-00593	61-0222	VALVE KIT V-250	4 Stroke	Vertical

VALVE CAP PACK (2 CAPS)

FITS:GY6 (4-STROKE),HORIZONTAL STYLE,
SIZE RANGE:50-150cc

Part No.	OSD No.
70-00599	02-0300P

TIMING CHAIN KIT, H 50-125

- Horizontal Style 50-125Cc
- Includes Chain, Sprocket Guide Wheel, Guide Wheel and Metal Timing Sprocket

Part No.	OSD No.
70-00520	10-0400

GY6 125/150 CYLINDER HEAD

Rebuild your ride with this quality cylinder head designed to replace GY6 150cc 4-Stroke cylinder heads.
Includes Valves. Uses Piston kit - **70-00555**

Part No.	OSD No.
70-00562	50-0014

GY6 150 CYLINDER HEAD (EGR-TYPE)

Includes: Head & Base Gaskets
Complete assembly
Includes Valves (Factory-Installed)
Gasket Kit Sold Separate #05-1003
Type: Non EGR
Includes: Head & Base Gaskets

Part No.	OSD No.
70-00562-1	50-0014B

COMPLETE CYLINDER BLOCK ASSEMBLY

- Cylinder Block
- Piston, Rings, Clips, Pin
- Gaskets

(CC)	2T/4T*	Engine Type	Description	Type	Bore	OSD No.	Part No.	Code	Keyword
Horizontal									
50	4T	H	Cylinder Block Assy. Complete	Air-Cooled	39.00	**60-0100**	**70-00563**	**C**	**4**
70	4T	H	Cylinder Block Assy. Complete	Air-Cooled	47.00	**60-0101**	**70-00564**	**C**	**4**
90	4T	H	Cylinder Block Assy. Complete	Air-Cooled	47.00	**60-0101**	**70-00564**	**C**	**4**
110	4T	H	Cylinder Block Assy. Complete	Air-Cooled	52.40	**60-0102**	**70-00565**	**C**	**4**
125	4T	H	Cylinder Block Assy. Complete	Air-Cooled	52.00	**60-0103**	**70-00566**	**C**	**4**
125	4T	H	Cylinder Block Assy. Complete	Air-Cooled	54.00	**60-0104**	**70-00567**	**C**	**4**
GY6									
50	4T	GY6	Cylinder Block Assy. Complete	Air-Cooled	39.00	**60-0105**	**70-00569**	**C**	**4**
60	4T	GY6	Cylinder Block Assy. Complete	Air-Cooled	44.00	**N/A**			
125	4T	GY6	Cylinder Block Assy. Complete	Air-Cooled	52.40	**60-0106**	**70-00570**	**C**	**4**
150	4T	GY6	Cylinder Block Assy. Complete	Air-Cooled	57.40	**60-0107**	**70-00571**	**C**	**4**
180cc UPGRADE	4T	GY6	Cylinder Block Assy. Complete	Air-Cooled	61.00	**60-0108**	**70-00572**	**C**	**4**
250	4T	GY6 / CF	Cylinder Block Assy. Complete	Liquid-Cooled	72.00	**60-0109**	**70-00573**	**C**	**4**
Vertical									
125	4T	V, Single Cyl.	Cylinder Block Assy. Complete. 13mm WristPin.	Air-Cooled	56.50	**60-0110**	**70-00574**	**C**	**4**
125	4T	V, Single Cyl.	Cylinder Block Assy. Complete. 15mm WristPin.	Air-Cooled	56.50	**60-0111**	**70-00575**	**C**	**4**
150	4T	V, Single Cyl.	Cylinder Block Assy. Complete. 13mm WristPin.	Air-Cooled	62.00	**60-0112**	**70-00576**	**C**	**4**
150	4T	V, Single Cyl.	Cylinder Block Assy. Complete. 15mm WristPin.	Air-Cooled	62.00	**60-0113**	**70-00577**	**C**	**4**
200	4T	V, Single Cyl.	Cylinder Block Assy. Complete. 13mm WristPin.	Air-Cooled	63.50	**60-0114**	**70-00578**	**C**	**4**
200	4T	V, Single Cyl.	Cylinder Block Assy. Complete. 15mm WristPin.	Air-Cooled	63.50	**60-0115**	**70-00579**	**C**	**4**
200	4T	V, Single Cyl.	Cylinder Block Assy. Complete	Liquid-Cooled	63.50	**60-0116**	**70-00580**	**C**	**4**
250	4T	V, Single Cyl.	Cylinder Block Assy. Complete	Air-Cooled	67.00	**60-0117**	**70-00581**	**C**	**4**
250	4T	V, Single Cyl.	Cylinder Block Assy. Complete	Liquid-Cooled	67.00	**60-0118**	**70-00582**	**C**	**4**
250	4T	V, Single Cyl.	Cylinder Block Assy. Complete	Liquid-Cooled	70.00	**60-0119**	**70-00583**	**C**	**4**
250* (229ml)	4T	V, Single Cyl.	Cylinder Block Assy. Complete 250 (229ml)	Liquid-Cooled	71.00	**60-0120**	**70-00584**	**C**	**4**

*H = Horizontal Engines; V = Vertical Style Engines; G = GY6 Complete; 2T = 2-Stroke, 4T = 4-Stroke

CHINESE ENGINE

GASKET, EXHAUST RING

Stop leaking exhaust systems and gain some more power!
- Inner Diameter (I.D): 23mm
- Outer Diameter (O.D): 30.5mm

Part No.	OSD No.	Code	Keyword
76-00503	05-0802	C	4

STARTER MOTORS

UPPER/TOP MOUNT 50CC-125CC ATV, DIRTBIKE & GO KART

- Fits all 4-Stroke Horizontal Engines 50-125cc with Over the Engine "Upper" Mounted Starters. 12V Systems. Sold with Wire. Note If starter is mounted below engine use part # 74-00501.
- 12 Tooth Sprocket, Total Length End to End Approx 5.75". Sold as a complete assembly, may look different if customer brings only the casing when seeking parts, if its over the engine it is this part.
- NOTE: Upper Mount starters fit over the horizontal engine, there is a difference between Upper Mount Starters and Lower Mount Starters for Horizontal Engines so be sure to pick the right one.

Part No.	OSD No.	Code	Keyword
74-00500	07-0100	C	4

STARTER MOTOR: LOWER/BOTTOM MOUNT. 50CC-125CC ATV, DIRTBIKE & GO KART

- Fits all 4-Stroke Horizontal Engines 50-125cc with Under the Engine "Lower" Mounted Starters.
- Bolt hole spacing is approx. 2.60" - 2.70" from center to center of bolt holes, Works with 12V Systems.
- 12 Tooth Sprocket.
- Sold as a complete assembly, may look different if customer brings only the casing when seeking parts, if its under the engine it is this part.

Note: If starter is mounted above the engine use part # 74-00500.

Part No.	OSD No.	Code	Keyword
74-00501	07-0101	C	4

STARTER MOTORS

9-TOOTH STARTER MOTOR FOR CG150CC-250CC AIR COOLED ATV, GO KART & DIRTBIKE

- Bolt hole spacing: 44.44mm. Measures 6.5"(L) end to end.
- NOTE: Wire not Included.

Part No.	OSD No.	Code	Keyword
74-00502	07-0102	C	4

11-TOOTH STARTER MOTOR FOR CG150CC-250CC AIR COOLED ATV, GO KART & DIRTBIKE

- Starter Motors for AIR COOLED 150-250cc Dirt Bike and ATVs. 11 Tooth, Mounting Bolt Hole Spacing: 2.1". Measures 6.5"(L) End to End.
- NOTE: Wire not Included.

Part No.	OSD No.	Code	Keyword
74-00503	07-0103	C	4

sales@gammapowersports.com

STARTER MOTORS

STARTER MOTOR: FITS GY6 50CC ENGINES & SCOOTERS

- Bolt Hole Spacing: 2.87". 10 Tooth. Total Length End to End Approx. 2.8" uses 2-bolt mounting.
- Casing appears bronze/gold in color.
- Wires not included.

Part No.	OSD No.	Code	Keyword
74-00504	07-0104	C	4

STARTER MOTOR: FITS GY6 125/150CC STYLE MOTORS

- 9-Tooth Starter Motor for GY6 125/150cc Scooters, Go Karts and ATVs.
- Bolt Hole Spacing: 3.14"(72.1mm). Casing appears bronze/gold in color.
- Measures: 5.0" End to End. Approximately 2.50" in Diameter.

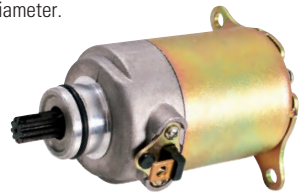

Part No.	OSD No.	Code	Keyword
74-00505	07-0105	C	4

9-TOOTH STARTER MOTOR FOR CF250CC WATER-COOLED ATV, GO KART, MOPED & SCOOTER

- Approximate Measurements: Diameter: 68mm/2.7"; Length:153mm/6"; Mounting Holes:37mm.
- NOTE: Wire not Included.

Part No.	OSD No.	Code	Keyword
74-00506	07-0111	C	4

STARTER LINHAI 250/260/300/400

Part No.	Code	Keyword
74-00514	C	4

STARTER CLUTCH GEAR

GEAR, START GY6-50CC

- Includes: kick start gear, idle gear, spring
- Fits: GY6 50cc

Part No.	OSD No.	Code	Keyword
74-00563	07-0402A	C	4

STARTER CLUTCH GEAR

GY6 (4 STROKE) 125/150CC

60 Tooth
Face Diameter (valley to valley): 101 mm
Face Diameter (tooth to tooth): 107mm
Clutch Diameter: 87.18 mm
Center Shaft/Keyway Dia: 22 mm

Part No.	OSD No.	Code	Keyword
74-00512	50-0137	C	4

START GEAR GY6125/150CC

GY6 125cc/ 150cc Kick Start Gear Shaft (Spindle).
Material Type: Metal
Gear Shaft,Spring(1),Washer(1),Collar Sleeve(1)

Part No.	OSD No.	Code	Keyword
74-00564	07-0403	C	4

GEAR, START GY6-50CC

Complete Starter Motor Clutch Gear,
Fits GY6 50cc engines.
Starter gear. Fits GY6 50 style motor
Compatible with: GY6 style 4-stroke units
Tooth Count (1): Top Gear: 14 Tooth
Tooth Count (2): Bottom Gear: 65 Tooth

Part No.	OSD No.	Code	Keyword
74-00567	07-0404	C	4

START GEAR GY6125/150CC

Starter Gear (49 Tooth x 17 Tooth).
Fits GY6 150cc Engines. 10mm Pin Included.
Starter Gear (49 Tooth X 17 Tooth).
Fits Gy6 150Cc Engines. 10mm Pin Included.
Diameter(S): Pin Diameter: 10mm
Tooth Count (1): 17 Tooth
Tooth Count (2): 49 Tooth
Wire Length (Approx): 9-11"

Part No.	OSD No.	Code	Keyword
74-00566	07-0405	C	4

STARTER CLUTCH ASSY

Part No.	Code	Keyword
74-00513	C	4

GEAR, START GY6-50CC

Complete Starter Motor Clutch Gear,
Fits GY6 50cc engines.
Starter gear. Fits GY6 50 style motor
Compatible with: GY6 style 4-stroke units
Tooth Count (1): Top Gear: 14 Tooth
Tooth Count (2): Bottom Gear: 65 Tooth

Part No.	OSD No.
74-00565	07-0404

CHINESE ENGINE

ALLOY RECOIL/PULL STARTER: FITS MT-A1 2-STROKE 47/49CC UNITS

- Consider upgrading to this alloy recoil/pull starter verses a plastic pull starter, lasts much longer! Fits most 47/49cc 2-Stroke Pocket Bikes, Pocket ATVs and Pocket Dirtbikes.
- Total Length End to End is Approx. 7.25". Mounting Bolts Not Included.

Part No.	OSD No.	Code	Keyword
74-00551	07-0300A	C	4

RECOILS & PULL STARTERS

RECOIL/PULL STARTER: FITS 33/36/43/49CC 2-STROKE UNITS

- Recoil/Pull Start for various model 33cc/36cc/43cc/49cc 2-Stroke Chinese import small engine scooters/vehicles.
- Mounts with 4-bolts (M6), Bolts not included.
- Note: 2-Tooth Cog/Helix, see picture attached. 3.25in(W)x3.25in(L)x1.2in(H)

Part No.	OSD No.	Code	Keyword
74-00553	07-0305	C	4

RECOIL/PULL STARTER (22-26CC)

- This pull start fits over 90% of the pull starters used on 22-26cc 2-Stroke Chinese off road units including standup scooters, gas powered tools, RC etc. Has 2 "Cog" Teeth.
- 4 Bolt Mounting, Bolts not included.
- Measures: 3.5"(L) x 2.75"(W).

Part No.	OSD No.	Code	Keyword
74-00555	07-0310	C	4

STARTER CLAW ASSEMBLY

- Fits 33/36/43/49cc 2-Stroke Units (Does not fit MT-A1 Style motors)
- Measures: 2.5" (W) x 1 3/4" (H) x .5" (D)

Part No.	OSD No.	Code	Keyword
74-00559	07-0314	C	4

RECOIL/PULL STARTER: FITS 33-49 CC 2 STROKES

- Recoil/Pull Starter: Fits GS MOON 33/36 43/49cc Engines
- Mounting: 4 bolt (M6)
- Cogs/Teeth: 2-tooth cog
- Fits GS Moon Style Units and many other
- LENGTH:; 2.25"
- WIDTH: 2.25"
- HEIGHT: 1.2"
- NOTES: Before Ordering Inspect Pictures to confirm Starter Claw/Cog Teeth are same pattern as old part.

Part No.	OSD No.	Code	Keyword
74-00552	07-0304	C	4

RECOIL/PULL STARTER: FITS 33/36/ 43/49CC UNITS

- 2-Stroke Gas Scooter Engine Pull Start/Starter fits 33/36/43/49cc 2-Stroke Engines.
- Has a 95mm (3.75") diagonal bolt hole spacing and is 3.5" in length. Spacing between bolts holes: 2-5/8'' / 67mm. Center "Claw/Cog" Has 2 arms

Part No.	OSD No.	Code	Keyword
74-00554	07-0306	C	4

PLASTIC RECOIL/PULL STARTER: FITS MT-A1 2-STROKE 47/49CC UNITS

- Fits most 2-Stroke Pocket Bikes, Pocket ATVs and Pocket Dirtbikes.
- This Plastic replacement part can replace Alloy Pull Starters. Length End to End is Approx. 7.25".
- Bolts Not Included

Part No.	OSD No.	Code	Keyword
74-00550	07-0300	C	4

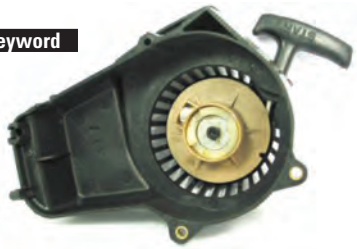

RECOIL 11-13HP GPE

- Complete Recoil/Pull Starter Assembly for 11HP and 13HP 4-Stroke General Purpose Engines (GPE). Red in Color. **Note: Item 07-0312 (Black Recoil), has been superceeded to this part. RED is the only available color.
- Material Type: Metal
- Outer Diameter (O.d): 7"
- Starter Claw: Metal Claw With 2 Tab Engagement
- Bolt Hole Count: 6
- Color: Red
- Before Ordering Inspect Pictures To Confirm Starter Claw/Cog Teeth Are Same Pattern As Old Part.

Part No.	OSD No.	Code	Keyword
74-00562	07-0312R	C	4

sales@gammapowersports.com

TEMP SENSOR

Radiator Temp Sensor for GY6/CF 250cc motors
Thread Size (Diameter): 16mm
Connectors: 2 Spade Connectors
O-Ring Included

Part No.	OSD No.	Code	Keyword
71-00500	19-0200	C	4

FANS

Part No.	OSD No.	Code	Keyword
73-00501	19-0101	C	CLR

Part No.	OSD No.	Code	Keyword
73-00502	19-0102	C	CLR

FAN CHART

	73-00501 (OSD 19-0101	73-00502 (OSD 19-0102)
Casing Material:	Plastic	Metal
Number of Fan Fins:	7	5
Width:	4.75"	6.0"
Height:	4.75"	6.0"
Thickness of Casing:	1.25"	1.0"
Mounting Holes Available:	6 (4-Inner, 2 Outter)*	4
Wiring Information:	2-Wire; Red, Black	2-Wire; Red, Black
Wiring Length (Approximate):	15.0"	10.0"
Plug Type:	Female	Female
System Voltage:	12 Volt	12 Volt

CHINESE DRIVE

CHAINS

CHAIN: #25

Pocket bike/Quad Replacement Chain. This is the smallest chain available for Pocket bikes/Quads/Scooters. Fits Pocket Bikes without Transmission Upgrade.
- Compatible with 2-Stroke Units
- (1) Masterlink Included. Measures: 9mm in Width at pin.

Note: Pocket Style Units with Transmission require a slightly larger T8F Chain.

Part No.	OSD No.	Description	Code	Keyword
24-00502	10-0100-166	166 Links	C	4

CHAIN: TYPE2-160 LINK

Commonly found on 2-stroke 47/49cc units using a transmission box from the clutch drive to increase size of mini Chain (Type 1) to Type 2 Size Chain.
- Type: T8F Chain (4.6mm Wide)
- Connector Link Included
- Pitch: 8mm

Part No.	OSD No.	Description	Code	Keyword
24-00508	10-0101-T8F-160	160 Links	C	4

CHAIN ROLLER

Chain Roller Type 2 with M10 bolt at roller.
- 15mm eye hole for mounting.
- 17mm space for chain.
- Spring held.

Part No.	OSD No.	Code	Keyword
24-00520	10-0110	C	4

CHAIN: #35

- #35 chain standard
- Masterlink included

Part No.	OSD No.	Description	Code	Keyword
24-00503	10-0101-160	160 Links	C	4

CHAIN: TYPE T8F

Commonly found on 2-Stroke 47/49cc units using a transmission box from the clutch drive to increase size of mini #25 Chain to #T8F Size Chain.
- Type T8F Chain (9.9mm wide), Masterlink Included.

Part No.	OSD No.	Description	Code	Keyword
24-00506	10-0101-T8F-136	136 Links	C	4

CHAIN TYPE: 415

Universal fit GY6 (4-stroke), vertical (4-stroke), vertical twin cylinder, vog, js250, general purpose engine (gpe),horizontal style,

Master Link: Link, Plate & Clip.
1 Set per Pack.

Part No.	OSD No.	Description	Code	Keyword
24-00515	10-0102	120 Links	C	4
24-00516	10-0119	#415 Master Link	C	4

CHAIN, SLIDER ASSY

Chain Slider for 50-125cc Style Pitbikes/Dirtbikes.
Material Type: Rubber
Fits: Many Pitbike Swing Arms

Part No.	OSD No.	Code	Keyword
24-00530	10-0112	C	4

MASTER LINKS

MASTER LINK PACK: 2-STROKE CHAINS ALL **SUREFIT PACK

Not sure what chain link to order for your 2-Stroke Unit? Don't worry, this pack contains 3 different style/size master links used for ALL make/model 2-Stroke units. FITS ALL Chains used on mini style/Pocket bike/Pocket quad/Pocket scooter

Part No.	OSD No.	Code	Keyword
24-00510	10-0211P	C	4

MASTER LINK PACK: 4-STROKE HORIZONTAL UNITS 50-150CC: **SUREFIT PACK

Not sure what link to order for your 4-Stroke Horizontal Engine Unit? Then buy this pack. It contains 1 type of each master link used in conjunction with the 4-Stroke Horizontal Units 50-150cc. 3 Sizes Included.

Part No.	OSD No.	Code	Keyword
24-00511	10-0212P	C	4

420 CHAIN DRIVE SPROCKET

Compatible with Horizontal style 4-Stroke Units
- Total "Key/Spline groves" on inner shaft = 6.
  (17mm/14mm Shaft Hole with 26mm/1.0" Bolt Hole Spacing)

24-00550

24-00551

24-00552

Part No.	OSD No.	Description	Code	Keyword
24-00550	10-0312-12	12 Tooth	C	4
24-00551	10-0312-14	14 Tooth	C	4
24-00552	10-0312-13	13 Tooth	C	4

DRIVE SPROCKET: 420-15T & 420-16T

Replace your sprocket with our high quality sprockets before your old sprocket causes damage to your unit!
- Works With Chain #: 420
- Bolt Hole Spacing (BHS): 30mm
- Shaft Size: 17mm
- Key/Spline Groves: 6 (17mm/14mm)
- Mounting Plate: Part #24-00570
- Material Type: Metal
- Mounting Method/Type: Clip (#24-00570)
- Bolt Hole Spacing (BHS) 30mm

24-00553

24-00554

Part No.	OSD No.	Description	Code	Keyword
24-00553	10-0312-15	15 Tooth	C	4
24-00554	10-0312-16	16 Tooth	C	4

428 CHAIN DRIVE SPROCKET

Compatible with Horizontal style 4-Stroke Units
- Total "Key/Spline groves" on inner shaft = 6.35mm/1.33" Bolt Hole Spacing)

24-00563

24-00560

24-00561

24-00562

24-00565

Part No.	OSD No.	Description	Shaft Size	Code	Keyword
24-00563	10-0314-12	12 Tooth	17mm	C	4
24-00560	10-0314-14	14 Tooth	17mm	C	4
24-00561	10-0314-15	15 Tooth	20mm	C	4
24-00562	10-0314-16	16 Tooth	20mm	C	4
24-00565		19 Tooth		C	4

CHAIN TENSIONER ADJUSTER BOLTS

- 2 Per Pack
- 50-125cc ATVs

Part No.	OSD No.	Code	Keyword
24-00583	16-2000	C	4

SHAFT HOLE PLATES

Holds drive sprocket in place Includes mounting bolts.

24-00570

24-00571

Part No.	OSD No.	Lower Dimensions	Code	Keyword
24-00570	10-0316	17mm/14mm	C	4
24-00571	10-0317	20mm/17mm	C	4

SPROCKET, DRIVE 428-12T

Works With Chain #: 428
Bolt Hole Spacing (Bhs): N/A, No Bolt Hole
Shaft Size: 20mm
Key/Spline Groves: 6 (20mm/17mm)
Mounting Plate: Part # N/A
Material Type: Metal
Tooth Count (1): 12

Part No.	OSD No.	Code	Keyword
24-00564	10-0328	C	4

SPROCKET, DRIVE 420-12T

Works With Chain #: 420
Bolt Hole Spacing (Bhs): N/A, No Bolt Holes
Shaft Size: 17mm
Key/Spline Groves: 6 (17mm/14mm)
Mounting Plate: Part # N/A
Material Type: Metal
Tooth Count (1): 12

Part No.	OSD No.	Code	Keyword
24-00555	10-0329	C	4

DRIVE SPROCKET: 428-14T, 35MM BOLT HOLE SPACING

Works With Chain #: 428
Tooth Count (1): 14
Bolt Hole Spacing (Bhs): 35mm
Shaft Size: 20mm
Key/Spline Groves: 6 (20mm/17mm)
Mounting Plate: Part # 10-0317
Material Type: Metal

Part No.	OSD No.	Code	Keyword
24-00566	10-0330	C	4

DRIVE SPROCKET: 420-14T, 35MM BOLT HOLE SPACING

Works With Chain #: 420
Tooth Count: 14
Bolt Hole Spacing (Bhs): 35mm
Shaft Size: 20mm
Key/Spline Groves: 6 (20mm/17mm)
Mounting Plate: Part # 10-0317
Material Type: Metal

Part No.	OSD No.	Code	Keyword
24-00556	10-0331	C	4

CHINESE DRIVE

CLUTCHES

CLUTCH - 3 LEAF

- Complete assembly. Standard Duty
- Compatible with 2-Stroke Units 47/49cc: Type MT-A1
- Outside diameter: 3", Inside diameter: 12mm
- Tapered fit
- Up to 60lbs Rider
  for over 60lbs use Part No. **25-00504**

Part No.	OSD No.	Description	Code	Keyword
25-00500	11-0100	With key hole	C	4
25-00501	11-0101	Without key hole	C	4

CLUTCH - HP 3 LEAF WITH KEY HOLE

- Complete assembly. High Performance
- Fits 2-Stroke 47/49cc MT-A4 water cooled 2-Stroke units
- Mounting hole opening: 10mm; 3" Diameter
- Note: This part will not fit the MT-A1 air cooled 2-Stroke 47/49cc units

Part No.	OSD No.	Code	Keyword
25-00502	11-0103-HP	C	4

CLUTCH - 2 LEAF HP

- Complete assembly. High Performance
- Compatible with 2-Stroke units 47/49cc: Type MT-A1; 2-Stroke Units 47/49cc: Type MT-A2
- 3" Diameter with 12mm Mounting hole, tapered
- This clutch can be used instead of **25-00500 or 25-00501** if looking for a stronger, higher performing clutch

Part No.	OSD No.	Description	Code	Keyword
25-00504	11-0105-HP	HP without key hole	C	4

CLUTCH - 2 LEAF WITHOUT KEY HOLE

- Complete assembly. High Performance
- Compatible with 2-Stroke units 33/49cc: Type MT-A4 Water cooled units only
- Single spring
- Standard duty stock replacement
- Mounts with 2 bolts
- Commonly found in stand up scooters

Part No.	OSD No.	Description	Code	Keyword
25-00505	11-0106	Standard Clutch	C	4
25-00506	11-0106-HP	High Performance Clutch	C	4

CLUTCH, AUTO GY6-50

- Designed to fit GY6 50cc engines.
- Diameter: 4"
- Width: Approx. 1"
- Springs: 3
- Arms/Pads: 3

Part No.	OSD No.	Code	Keyword
25-00514	11-0110	C	4

VARIATOR ASSY. GY6-50CC

- Outer Diameter (O.D): Variator Diameter: 3.4" OD
- Gear: 62 Tooth Outer With 26 Spline Shaft Mount
- Roller Weights: Included Qty 6
- Sleeve Bushing Measurements: 38.5mm L X 20mm O.D. X 14mm I.D.

VARIATOR, ASSY. GY6-125/150CC

- These engines are commonly used in ATVs, Scooters, Motorcycles, Go Karts and Dunebuggies.
- Variator Fan Diameter: 4.5"
- Variator Diameter: 4.15" Approx.
- Spline Count (Variator Plate): 19 Tooth
- Rollers: 6, Roller Weight: 14G, Roller Width: 14mm
- Sleeves/Bushings: 15mm Id X 24mm OD X 51mm L

Part No.	OSD No.	Code	Keyword
25-00515	11-0130	C	4
25-00516	11-0135	C	4

150-200CC VERTICAL ENGINES

- Diameter: 5.00"
- Height: 2.25" (Approx)
- Number of Clutch Plates: 6
- Spline Slot Count(s): 6
- Basket Information: 8 Basket Walls
- Tooth Count Outside Gear: 73
- Number of Springs: 4

Note: Compare with your clutch and count your springs and plates to be sure.
For more information go to **outsidedistributing.com**

Part No.	OSD No.	Code	Keyword
25-00510	11-0132	C	4

AUTO 50-110CC HORIZONTAL ENGINES

- Clutch Diameter: 4.00"
- Clutch Cover Diameter: 4.25"
- Height: 1.25" (Approx)
- Number of Clutch Leafs/Arms: 3
- Number of Springs: 3
- Tooth Count on Clutch side: 24-Tooth / 6-Spline
- Tooth Count on Coverside: 17-Tooth

Part No.	OSD No.	Code	Keyword
25-00512	11-0134	C	4

CLUTCHES

AUTO CLUTCH FOR 50-125CC DIRTBIKES & ATVS

- 17 & 18 tooth, Fits 50-125cc horizontal engines.
- Inside Diameter: 17mm, Outside Diameter: 116mm, Bolt hole spacing: 56x56mm

Part No.	OSD No.	Description	Code	Keyword
25-00507	11-0107	17 Tooth	C	4
25-00508	11-0108A	18 Tooth	C	4

11-0108A Now includes additional mounting hardware

4-STROKE MANUAL CLUTCH

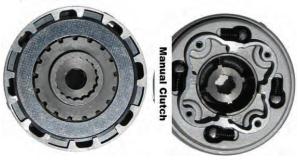

- 4 Speed with Reverse fits 4-Stroke Horizontal Motors 50-125cc

Part No.	OSD No.	Code	Keyword
25-00509	11-0109	C	4

GY6 DRIVE BELTS

These belts fit various size GY6 engines used in ATVs, Go Karts and Scooters. Refer to old belt removed from unit, labeled along the side will be belt code.

2 PACKS

Part No.	OSD No.	Belt Size	Code	Keyword
20-00511	11-0201P	743-20-30	C	4
20-00513	11-0204P	828-22.5-30	C	4
20-00514	11-0205P	835-20-30	C	4
20-00515	11-0206P	842-20-30	C	4
20-00516	11-0207P	918-22.5-30	C	4
20-00517	11-0203P	788-18-30	C	4
20-00518	11-0208P	729-17.5-30	C	4

CHINESE CONTROL ACCESSORIES

HANDLEBAR RISERS - TYPE E

Compatible with many 4-Stroke model ATVs
- Width: 3/4"
- Length: 2.0"
- Height: 3/4" Each Side (1.5" Total height when put together)
- Bolt Hole Spacing(BHS): 35mm (1.4")
- Fits Standard Handle Bar: 7/8"

Includes:
QTY 4, M8 Bolts (2" In Length). Works with 7/8in bars. 35mm bolt hole spacing.

Part No.	OSD No.	Code	Keyword
37-00501	12-0404	C	4

CHINESE CONTROL

ACCESSORIES

BRAKE SHOES

- fits many 125-150cc models.
- Size: 105 X 24 mm
- Outside Diameter: 105mm (Measured Pad To Pad)
- Pad Width: 24mm
- Position: Front / Rear
- Material Type: Semi-Metallic & Non Asbestos

Part No.	OSD No.	Code	Keyword
61-00700	13-0300	C	12

BRAKE SHOES

- Size: 80 X 20 mm
- Outside Diameter: 80mm (Measured Pad To Pad)
- Pad Width: 20mm
- Position: Front / Rear
- Material Type: Semi-Metallic & Non Asbestos

Part No.	OSD No.	Code	Keyword
61-00701	13-0301	C	12

BRAKE PADS

To Measure Your Brake Pad See Page 978

BRAKE PADS REAR TYPE 4A

- Fits many 4-stroke 50cc, 70cc, 90cc, 110. 125cc ATV's Dirtbikes and Scooters
- Pad #1 (lxhxd): 85mm x 38mm x 8mm
- Pad #1 bolt hole spacing: 70mm
- Pad #2 (lxhxd): 47mm x 34mm 10mm
- Pad #2 bolt hole spacing: n/a
- # Of pads included: 2

Part No.	OSD No.	Code	Keyword
61-00550	13-0400	C	12

BRAKE PADS TYPE 4A

- Fits many 4-stroke 50cc - 250cc ATV's Dirtbikes and Scooters
- Pad #1 (lxhxd): 49mm x 35mm x 7mm
- Pad #1 bolt hole spacing: n/a, single guide pin hole
- Pad #2 (lxhxd): 49mm x 35mm 7mm
- Pad #2 bolt hole spacing: n/a, single guide pin hole
- # Of pads included: 2

Part No.	OSD No.	Code	Keyword
61-00552	13-0401	C	12

BRAKE PADS TYPE 4C

- Pad #1 (lxhxd): 42mm x 46mm x 8mm
- Pad #1 bolt hole spacing: 30mm
- Pad #2 (lxhxd): 42mm x 46mm x 8mm
- Pad #2 bolt hole spacing: 30mm
- # Of pads included: 2

Part No.	OSD No.	Code	Keyword
61-00554	13-0403	C	12

BRAKE PADS TYPE R6

- Pad #1 (lxhxd): 77mm x 42mm x 7mm
- Pad #1 bolt hole spacing: 40mm
- Pad #2 (lxhxd): 77mm x 42mm x 7mm
- Pad #2 bolt hole spacing: 40mm
- # Of pads included: 2

Part No.	OSD No.	Code	Keyword
61-00555	13-0404	C	12

BRAKE PADS TYPE 2H

- Pad #1 (lxhxd): 27mm x 18mm x 6mm
- Pad #1 bolt hole spacing: n/a
- Pad #2 (lxhxd): 27mm x 18mm x 6mm
- Pad #2 bolt hole spacing: n/a
- # Of pads included: 2

Part No.	OSD No.	Code	Keyword
61-00556	13-0408	C	12

BRAKE PADS TYPE 4I

- Pad #1 (Lxhxd): 58mm X 33mm X 6mm
- Pad #1 Bolt Hole Spacing: 25mm
- Pad #2 (Lxhxd): 58mm X 33mm X 6mm
- Pad #2 Bolt Hole Spacing: 25mm
- # Of Pads Included: 2
- Fits: Mini "Pocket" Style Units.

Part No.	OSD No.	Code	Keyword
61-00557	13-0409	C	12

BRAKE PADS TYPE 4L

- Pad #1 (lxhxd): 74mm x 36mm x 7mm
- Pad #1 bolt hole spacing: 60mm
- Pad #2 (lxhxd): 38mm x 29mm x 9mm
- Pad #2 bolt hole spacing: n/a
- # Of pads included: 2

Part No.	OSD No.	Code	Keyword
61-00560	13-0412	C	12

BRAKE PADS TYPE 4P-R

- Pad #1 (lxhxd): 88mm x 49mm x 8mm
- Pad #1 bolt hole spacing: 2.25"
- Pad #2 (lxhxd): 56mm x 37mm x 10mm
- Pad #2 bolt hole spacing: n/a
- # Of pads included: 2

Part No.	OSD No.	Code	Keyword
61-00561	13-0416	C	12

LEVERS

HYDRAULIC BRAKE LEVER

- Universal Hydraulic Brake Lever. Black
- Total Length of Lever: 7" (Approximately)

Part No.	OSD No.	Description	Code	Keyword
61-00500	12-0500-L	Left	C	4
61-00501	12-0500-R	Right	C	4

DUAL CABLE BRAKE LEVER

- Hand Mount for ATVs using a dual cable system for from Drum Brakes.
- Commonly used on 4-Stroke units 50-125cc ATVs.

Part No.	OSD No.	Description	Code	Keyword
61-00503	12-0501-R	Right	C	4

LEVER, BRAKE/CLUTCH, CABLE LH

This Universal Lever can is used on many style units 50-150cc. Fits both Brake Cables for Drum Brakes and/or Clutch Cables. Left Hand Side

- Length: 5.5"
- Type: Left Hand

Part No.	OSD No.	Code	Keyword
61-00504	12-0502-L	C	4

LEVER & PERCH ASSY, BRAKE LH

Complete Left Hand Brake lever and Perch Assembly for 7/8" Standard Handle Bars.

- Length: 5"
- Lever Color: Can Vary Black Or Silver
- Kill Switch Safety Wire: Included, 2 Wire. Comes With Male And Female Wire Connectors For Universal Fitment.

Part No.	OSD No.	Code	Keyword
61-00505	12-0503-L	C	4

LEVER, BRAKE HYDRAULIC RH

Universal Hydraulic Brake Lever Right Hand. Black

- Length: 7"
- Type: Right Hand

**Larger Version of Part# 61-00501

Part No.	OSD No.	Code	Keyword
61-00506	12-0504-R	C	4

FOOT LEVER/SHIFTER TYPE 1

- Length = Approx 5.25"
- Has fixed lever end, not spring loaded.
- Slides onto a splined shaft Non-Tapered with a standard fitting.

Part No.	OSD No.	Code	Keyword
61-00511	16-1000	C	4

FOOT LEVER/SHIFTER TYPE 2

- Length: 5.5" (Approx.)
- Mount: Spline Mount.
- Lever has flexible spring loaded front bar to reduce risk of damage during a fall.

Part No.	OSD No.	Code	Keyword
61-00512	16-1001	C	4

GY6 50-150CC KICK START LEVER

Part No.	OSD No.	Code	Keyword
74-00567	70-0016	C	4

FOOT LEVER/SHIFTER TYPE 3

- Total Length: 10.25"
- Mount Type: Spline, Standard Thread

Part No.	OSD No.	Code	Keyword
61-00513	16-1002	C	4

FOOT LEVER/SHIFTER TYPE 4

- Total Length: 7.5" (Across Top)
- Mount Type: Spline, Standard Thread

Part No.	OSD No.	Code	Keyword
61-00514	16-1003	C	4

CHINESE CONTROL

THROTTLE CABLES

	Inner Cables Length Past Sleeve*	OSD No.	Part No.	Code	Keyword
B1 STYLE BRAKE CABLES					
43-45"	3.5"	B1-440	61-00521	C	4
B2 STYLE BRAKE CABLES					
19-21"	6"	B2-200	61-00523	C	4
33-34"	6"	B2-335	61-00525	C	4
C1 STYLE CLUTCH CABLES					
32-33" **	4"	C1-330	61-00530	C	4
35-36" **	4"	C1-360	61-00532	C	4
47-48" **	4"	C1-480	61-00534	C	4
C2 STYLE CLUTCH CABLES					
31-33"	3"	C2-330	61-00537	C	4
35-37"	3"	C2-360	61-00538	C	4
T1 STYLE THROTTLE CABLES					
23-24"	4.5"	T1-235	62-00600	C	4
27-28"	4.5"	T1-275	62-00601	C	4
69-70"	4.5"	T1-695	62-00602	C	4
29-30"	4"	T2-300	62-00607	C	4
32-35"	4"	T2-3425	62-00610	C	4
64-66.5"	4"	T2-665	62-00612	C	4
T3 ATV STYLE THROTTLE CABLES					
30-31"	3"	T3-310	62-00614	C	4
39-44"	3"	T3-440	62-00615	C	4
T4 STYLE THROTTLE CABLES					
29-30"	4.75"	T4-305	62-00616	C	4
33-34"	4.75"	T4-3375	62-00617	C	4
34.5-35.5"	4.75"	T4-355	62-00618	C	4
38-40"	4.75"	T4-395	62-00620	C	4
T4 STYLE THROTTLE CABLES					
82"	5-5.5"	T5-8200	62-00637	C	4

Clutch Cables C2

T5 THROTTLE CABLE

HOW TO MEASURE YOUR CABLE

To get outer sleeve length measure from bottom of hook-end to the end of the outer sleeve (Carb End). If there is an adjuster piece in your cable you will have approximately 1/2" of additional "Play/ Adjustment" allowance.

sales@gammapowersports.com

THROTTLE ASSEMBLIES

ATV THUMB THROTTLE ASSEMBLY

- ATV thumb throttle assembly with built in throttle limiter adjustment screw.
- Fits standard 7/8" handle bars.
- Works with all makes and models.
- Compatible with our T3 Style ATV throttle cables.
- Note: Does not replace thumb throttle assembly on units that have dual brake cables built into throttle assembly.

Part No.	OSD No.	Code	Keyword
62-00510	12-0700	C	4

TWIST THROTTLE ASSEMBLY 7/8"

Motorcycle Twist Throttle Type A. 50-200cc 4-Strokes.

Fits:
- T2 or T4 Cables
- 7/8" Handle Bars

Work with Outside Distributing T2 & T4 Style Cables

****Grips Not Included.**

Part No.	OSD No.	Code	Keyword
62-00511	12-0703	C	4

HUB: TYPE A

- 4-Bolt Hub. Commonly used on 110cc ATV.
- Mounting Holes: 4 Bolt Holes, Threaded.
- Length: 4"
- Width: 4"
- Spline Count: 23

Part No.	OSD No.	Code	Keyword
28-00500	31-0001	C	4

HUB: TYPE B

- 3-Bolt Hole Hub.
- Mounting Holes: 3, Threaded
- Spline Count: 17
- Bolt Hole Spacing (BHS) 3.25"

**Bolts Not Included.

Part No.	OSD No.	Code	Keyword
28-00501	31-0002	C	4

HUB: TYPE C

- Replacement 3-Bolt Front Hub. Fits many ATV Models ranging from (But not Limited to 50-300cc). For use with 6 and 7 Inch Rims. Not exactly as shown in pictures.
- Mounting Bolt Holes: 3
- Bolt Hole Spacing (Center-Center): 3.1" / 78mm
- Mounting Hole Size: M8
- Bearing Size: 6002RS, For 15mm Spindle. Not Included.
- Height: 2.7" / 68mm
- Opening Id For Bearing: 32mm

***Note: Bearing(S) & Dust Seal(S) Are Not Included.

Part No.	OSD No.	Code	Keyword
28-00502	31-0003	C	4

HUB: TYPE D

- ATV 200cc/250cc Wheel Hub
- Mounting Studs: 4 - 11mm Wheel Bolt
- Rotor Mounting Specs: Qty 6, 5mm Bolt Holes

Part No.	OSD No.	Code	Keyword
28-00503	31-0004	C	4

HUB: TYPE F

- Rear Sprocket Bracket. Fits 4-Stroke ATVs 50Cc-110cc With 23 Spline Axles.
- Mounting Holes: 4 Bolt Mounting
- Bolt Holes: Threaded

Part No.	OSD No.	Code	Keyword
28-00504	31-0006	C	4

CHINESE CONTROL

TUBE, 4.10/4.00/3.50-6"

- 6" Pocket Bike Tube.
- 4.10/4.00/3.50-6
- Valve Type: Bent

Part No.	OSD No.	Code	Keyword
01-01500	14-0601	C	10

TUBE, 2.75/3.00-8"

- Pocket Bike Tube: 3.00-8 (For tire 90/65-8).
- 3.00-8 (90/65-8)
- Valve Type: Bent
- Material Type: Rubber

Part No.	OSD No.	Code	Keyword
01-01504	14-0615	C	10

TUBE, 200X50

- Replacement Tire Tube
- 200mm X 50mm (8'' X 2'')
- Valve Type: Bent
- Material Type: Rubber

Part No.	OSD No.	Code	Keyword
01-01513	14-0613	C	10

TUBE, 5.00-6" (145/70-6)

- This tire tube is commonly used on but not limited to 50-110cc 4-Stroke ATVs & GoKarts.
- 5.00-6 (145/70-6)
- Valve Type: Straight
- Material Type: Rubber

Part No.	OSD No.	Code	Keyword
01-01515	14-0618	C	10

TUBE, 2.50-4

- Replacement Tire Tube
- 2.50-4
- Valve Type: Bent
- Material Type: Rubber

Part No.	OSD No.	Code	Keyword
01-01506	14-0622	C	10

TUBE, 4.10/3.50-4"

- Replacement Tire Tube
- 4.10/3.50-4
- Valve Type: Bent
- Material Type: Rubber

Part No.	OSD No.	Code	Keyword
01-01518	14-0623	C	10

TUBE, 12.5-2.25/2.50/2.75

- This tube is commonly used on "Pocket" style 2-Stroke mini Dirtbikes.
- 12.5 X 2.25/2.50/2.75
- Diameter(S): 12.5"
- Valve Type: Straight
- Material Type: Rubber
- Max PSI: 8-10

Part No.	OSD No.	Code	Keyword
01-01502	14-0611	C	10

TUBE, 3.25/3.00-8" (13X3)

- 3.25/3.00-8 (13X3)
- Valve Type: Straight

Part No.	OSD No.	Code	Keyword
01-01507	14-0602	C	10

TUBE, 3.50/4.00-6

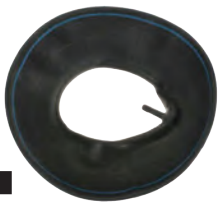

- 6" Pocket Bike Tube.
- 3.50/4.00/4.10-6
- Valve Type: Straight
- Material Type: Rubber

Part No.	OSD No.	Code	Keyword
01-01514	14-0617	C	10

TUBE, 8.5 X 2

- Replacement Tire Tube
- 8.5X2
- Valve Type: Bent
- Material Type: Rubber

Part No.	OSD No.	Code	Keyword
01-01519	14-0624	C	10

TUBE, 12.5-2.25/2.50/2.75

This tube is commonly used on "Pocket" style 2-Stroke mini Dirtbikes.
12.5 X 2.25/2.50/2.75
Valve Type: Bent
Material Type: Rubber
Max PSI: 8-10

Part No.	OSD No.	Code	Keyword
01-01520	14-0630	C	10

sales@gammapowersports.com

SUSPENSION PARTS

SUSPENSION, SHOCK

Fits many 50-125cc Youth ATVs, Go Carts.
- Length: 10 7/8 Inches (End-End):
- Eye To Eye Measurement: 9 7/8 Inches
- Top Bolt Hole Eyelet Size: 10mm
- Bottom Bolt Hole Eyelet Size: 10mm
- Bushing Width (Top): 21mm
- Bushing Width (Bottom): 21mm
- Adjustable Settings: Yes, Multi-Position
- Coil Spring: 7mm

Part No.	OSD No.	Code	Keyword
06-00502	15-0101	C	4

SUSPENSION, SHOCK

Commonly used to replace and improve existing shocks uses on Dirtbikes/Pitbikes and ATVs.
- Length: 12"
- Length (Eye-Eye): 10 7/8"
- Bolt Hole Opening: 10mm
- Spring Thickness: 11mm
- Width required for mounting: 7/8"

Part No.	OSD No.	Code	Keyword
06-00505	15-0202A	C	4

SIMPLE BUSHING

- Material: Metal/Rubber
- Shape May Not Look Exactly As Shown In Picture, Refer To Measurements.

Bolt Hole Type Bolt Hole Size (Eye Hole): 10mm
(Old Bushing May Measure 10-10.5mm)

Part No.	OSD No.	Measurements	Code	Keyword
18-00551	33-0002	10mm-23mm-28mm	C	4
18-00552	33-0003	15mm-28mm-32mm	C	4
18-00553	33-0004	12mm-24mm-42mm	C	4

BALL JOINT ASSEMBLY

BALL JOINT ASSY, 14MM

- UNIVERSAL FIT
- Bolt thread size 14mm
- Castle nut is included

Part No.	OSD No.	Code	Keyword
18-00521	50-0128	C	4

BALL JOINT ASSY, 12MM

- UNIVERSAL FIT
- Bolt thread size 12mm
- Castle nut is included

Part No.	OSD No.	Code	Keyword
18-00520	50-0129	C	4

CHINESE ELECTRICAL

STATOR CAP - SIDE: HORIZONTAL ENGINES

- Prevent water and dust damage to your stator with this OSD Replacement Stator Cap for Horizontal 4-Stroke Engines 50-150cc.
  Fits in side of engine/stator casing.
- 1 Per Pack.
- Measures: 37.5mm(1.5") Outer Diameter; 29mm(1.15") Inner Diameter.
- O-Rings included

Part No.	OSD No.	Code	Keyword
89-00553	02-0306	C	4

CHINESE ELECTRICAL

KEY SWITCH: 4 WIRE SEALED IGNITION FOR 4-STROKES (FEMALE PLUG)

- Sealed Ignition for 4-Strokes
- 4 Wire
- Female Adapter Plug
- Non Cupped Key

Part No.	OSD No.	Code	Keyword
84-00500	07-0505	C	4

KEY SWITCH: 4 WIRE METAL SEALED IGNITION FOR 4-STROKES (FEMALE PLUG)

- Compatible With: Horizontal Style
- 4-Stroke Units; GY6 Style 4-Stroke Units; Vertical Style 4-Stroke Units; Other
- Sealed Ignition for 4-Strokes. 4 WIRE,
- Female Adapter Plug.

Part No.	OSD No.	Code	Keyword
84-00505	07-0505A	C	4

IGNITION SWITCHES

KEY SWITCH: 6 WIRE, METAL IGNITION FOR 4-STROKES (MALE PLUG)

- Metal Ignition for 4-Strokes. 6 WIRE, Male Adapter Plug.
- Plug has 9 slots but only uses the outer 3 on each side leaving the centre row empty.
- Wire Length Approx. 10". Requires mounting space of 24mm in Diameter to fit.

Part No.	OSD No.	Code	Keyword
84-00501	07-0506	C	4

KEY SWITCH: 4 WIRE IGNITION FOR 50-300CC ATVS, DIRTBIKES (MALE PLUG)

- Most Commonly used ignition. Usually found in 50-300cc 4-Stroke ATVs, Dirtbikes ,Scooters and Dune buggies using a horizontal motor.
- Plastic Ignition for 4-Strokes.
- 4 WIRE. Male adapter plug.
- Cupped Key

Part No.	OSD No.	Code	Keyword
84-00502	07-0507	C	4

KEY SWITCH: 3 WIRE IGNITION FOR 4-STROKES

- ATV 3-wire 110-250cc Go-Kart 2-Position ignition switch
- 24mm in Diameter at threads
- 2.5" in Height
- Wires not included

Part No.	OSD No.	Code	Keyword
84-00504	07-0510	C	4

KEY SWITCH: 5 WIRE, 3 POSITION. IGNITION FOR 4 STROKE MODELS (FEMALE PLUG)

- Plastic Ignition for 4-Strokes.
- 5 WIRE/PIN Female with 3 positions.
- 24mm diameter at threads. 2.4" total item height. Commonly found on 4-Stroke 150-300cc+ Models. Note: Female Plug has space for 6 PINS but only uses 5 Pins.

Part No.	OSD No.	Code	Keyword
84-00503	07-0508	C	4

KILL SWITCHES

KILL SWITCH: 2 WIRE

- Kill Switch Type 1. Run/Off.
- 2-Wire. 7/8th bar.
- Wire length 26in.
- Installs in minutes.

Part No.	OSD No.	Code	Keyword
84-00520	08-0600	C	4

KILL SWITCH: 1 WIRE

- Kill switch with single wire.
- Mounts to 7/8 handle bars.
- Installs in minutes.

Part No.	OSD No.	Code	Keyword
84-00521	08-0650	C	4

sales@gammapowersports.com

CDI BOXES

CDI BOX: 4-PIN GREEN (WIDE) 100-125CC

- 4 PIN (Plug has space for 6 Pins but only uses 4 outside pins, 2 on each side) CDI Green (Wide) 100-125cc.
- Plug. 1.5in(W)x2.9in(L)x1in(H)

Part No.	OSD No.	Code	Keyword
83-00500	08-0103-GW	C	4

CDI BOX: 5-PIN 50-125CC

- Plug. 1.5"(W)x2.6"(L)x.85" or 1.5" to top of plug (H).
- Connector: 14.2mm(H)x17.5mm(W). Note: Plug has six pin spaces but only uses 5 Pins. 2 Pins in Outer slots on top and 3 Pins along bottom.

Part No.	OSD NO.	Description	Code	Keyword
83-00502	08-0108	5 Pin Green Top	C	4
83-00501	08-0107	5 Pin White Top	C	4

CDI BOX, 4-STROKE (5 PIN) AC

- HORIZONTAL STYLE
- 50-90cc
- Pin Count: 5
- Connector Type: Female Connector, White Top. (Connector has six pin spaces but only uses 5 Pins)
- Type: 12V, AC
- CDI Measurements:
- Width: 1.0" • Length: 2.25"
- Connector Measurements: 20mm(H) x 17.5mm(W).

Part No.	OSD No.	Code	Keyword
83-00520	08-0107-WN	C	4

5-PIN GREEN (NARROW VERSION) 50-110CC

- 12V systems.
- Plug. L = 2.25" W = 1" H= .75" or 1.4" to top of plug

Part No.	OSD No.	Code	Keyword
83-00503	08-0108-GN	C	4

6-PIN FITS 50-125CC 4-STROKE ATVS, DIRTSBIKES & GO KARTS

- 6-Pin Plug.
- Provides Improved Acceleration.
- 2.6"(L) x 1.5"(W) x .85" or 1.65" to top of plug (H).

Part No.	OSD No.	Code	Keyword
83-00505	08-0110	C	4

6-PIN 2/4 PIN SPLIT: FITS MANY 50-150CC GY6 ENGINE UNITS

- 6-Pin Plug.
- Improved Acceleration.
- 2.6"(L) x 1.5"(W) x .9" or 1.7" to top of plug (H).

Part No.	OSD No.	Code	Keyword
83-00506	08-0111	C	4

6-PIN HIGH PERFORMANCE 50CC-250CC GY6 ENGINE VEHICLES

- 6-Pin Performance CDI for GY6 Style 125 & 150cc Scooters, ATVs, Go Karts. Adds 8-10% Power!

Part No.	OSD No.	Code	Keyword
83-00507	08-0112-HP	C	4

6-PIN DC FITS MANY 150-250CC MOPEDS, SCOOTERS & GO KARTS/GY6 ENGINE VEHICLES

- 6-Pin (2/4 Pin) DC-CDI for 150-300cc ATV, Scooter, Go Cart & More. Fits GY6 Style Motors NOT Vertical style
- Motors Size 3"(L) x 2" (w) x 0.78" (H)
- Interchangeable with many of other Honda, Yamaha, Bombardier, Kawasaki, Polaris, & Suzuki Models

Part No.	OSD No.	Code	Keyword
83-00508	08-0115	C	4

CDI BOX, 6 PIN DC (4S) 150-250

- Pins: 6(4/2)
- Type: Direct Current (Dc)
- Compatible With: 12V Systems
- Connector 1 Type: Female Connector (Connector Has 6 Pins Used Of 7 Spaces Available)
- Color: Black Box, White Connector

Part No.	OSD No.	Code	Keyword
83-00514	08-0116	C	4

300CC

- LX300 cc CDI Box. 6 Pin.
- Measures: 2.0" (W) x 2.75" (L) x 1.0" (H). This measurement does not include mounting tabs or plug end. Plug End Measures .5" (W) x .75" (H) x 1.25" (L). Measurements are approximate.

Part No.	OSD No.	Code	Keyword
83-00509	08-0151	C	4

CHINESE ELECTRICAL

CDI BOXES

CDI BOX: 250CC

- Pin Count: 8 (4/4)
- Connector Type: 2 Connectors (4 Pins Per connector)
- Type: 12V
- CDI Measurements:
- Width: 2.75" (Not including bolt hole tabs)
- Length: 3.75" (End to End, Including connectors)
- Bolt Hole Spacing: 3 3/8"

Part No.	OSD No.	Code	Keyword
83-00516	08-0150	C	4

CDI BOX, 4S, 350-400CC

- Pins: 18 Pin Total, See Connector Info.
- Type: Alternating Current (Ac)
- Compatible With: 12V Systems
- Length: 4.25" (5.5" If Measuring Total Including Bolt Mounting Tabs)
- Width: 3" (3.75" From Top Of Connector To Bottom)
- Height: .5" At Bottom; 1.0" At Top.
- Connector(S) Details: 3 Connectors
- Connector 3 (Left): 6 Pin

Part No.	OSD No.	Code	Keyword
83-00517	08-0159	C	4

CDI BOX: 250CC

This CDI Box is used on the Hensim 250 Utility, Yamoto 250 Utility, older TaoTao 300cc engines and many other 250-300cc ATVs and Dunebuggies.
Measurements:
Length: 2.75"
Height: 1 1/8" At Wire End, Tapered to other end.
Width: 2.00-1.75" (Tapered)
**These measurements do not include Wires/Plugs.

Plug Configuration: 3 Plugs, 7 Wire Total
Plug #1: 2 Wire Male (Red/Grn);
Plug #2: 2 Wire Female (Black/Blue)
Plug #3: 3 Wire Male (Blk&Wht/Blk/Org)
Mounts with Rubber Band, Included.
Features & Compatibility
- LX250cc

Part No.	OSD No.	Code	Keyword
83-00510	08-0152	C	4

CDI BOX 250-300CC 6-PIN

- Pin Count: 6
- Connector Type: Single Connector
- Bolt Holes: 2
- Type: 12V, Direct Current (DC)
- RPM: 7500
- Min Range: ≤ 100r/min
- Flameout Function: Disconnect Ignition Switch Off.
- Operating Temperature Range: -30 - + 60 Degrees C.
- Width (Main Box Not Including Tabs): 2.75", Length: 3.5", Height: 1.0"

Part No.	OSD No.	Code	Keyword
83-00522	08-0153B	C	4

4-STROKE 250CC 2-PLUG

Jianshe 250cc CDI Box. 2 Plug Version
Measurements:
Length of Box: 2.75"
Width at Wire End: 2.0"
Width at Bottom End: 1.75"
Depth at Wire End: 1 1/8"
Wire Length: Approx 5" From top of CDI to end of Plugs

PLUG 1: 4 PIN, Female Type
PLUG 2: 3 PIN, Triangular Shape
AC Type

Part No.	OSD No.	Code	Keyword
83-00512	08-0152B	C	4

CDI BOX CF500

Part No.	Code	Keyword
83-00521	C	4

Year	Model	OEM	ODS No.	CDI No.
CF-Moto™				
2007	CFORCE 500 SWB	0180-153000	70-0018	**83-00521**
2008	CFORCE 500 SWB	0180-153000	70-0018	**83-00521**
2007	CFORCE 500-A LWB	0180-153000	70-0018	**83-00521**
2008	CFORCE 500-A LWB	0180-153000	70-0018	**83-00521**
2008	CFORCE 500-2	0180-153000	70-0018	**83-00521**
2009	CFORCE 500-2	0180-153000	70-0018	**83-00521**
2008	CFORCE 500-2A	0180-153000	70-0018	**83-00521**
2009	CFORCE 500-2A	0180-153000	70-0018	**83-00521**

300CC

- FS300cc 4-Stroke CDI BOX 8 Pin.
- Measures: 2.75" (W) x 3.5" (L) x 1.0" (H). This measurement does not include mounting tabs or plug end. Plug End Measures .80" (W) x .75" (H) x 1.0" (L). Measurements are approximate.

Part No.	OSD No.	Code	Keyword
83-00511	08-0153	C	4

CDI BOX: 4-STROKE 400CC

Don't get stuck! When replacing your CDI unit be sure to use our high quality replacement CDI boxes trusted by brand name shops across North America. Many of the original CDI's lack quality and lead to vehicle failure.
Our quality CDI fits many 400cc models with similar measurements/specs. Know to fit JS400, Jianshe 400cc, Odes 400cc units any many more. See our specs below to confirm if this will fit your vehicle.

Measurements:
Width: 3.15"
Length: 4.3"
Width: 1.25"

Wires:
5 (Orange/Black/White+Red Green+White/Blue+Red)
Voltage System: 12V

Plug: Female
PIN Count:
- 5 PIN (Has space for 6 pins but uses only 5 spaces).
- Top row has 3 Pins and bottom row has 2 pins.

Part No.	OSD No.	Code	Keyword
83-00513	08-0156	C	4

MAGNETO/STATOR

2-COIL MAGNETO/STATOR: FITS MOST 70-125CC KICK START DIRTBIKES

- 18mm Center Hole Diameter; 4.5" Backing Plate Diameter. O-Ring Sealed. Bolt Hole Spacing: 102mm/4.0".
- 2 coils, 6 wires, 2 male / 4 female plug. Pickup included
- If it is a kick start version it is this part #; However if it has electric start use Part # 89-00511

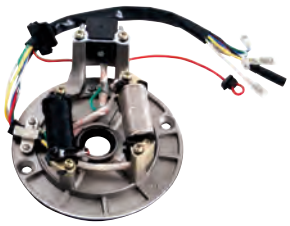

Part No.	OSD No.	Code	Keyword
89-00510	08-0200	C	4

2-COIL MAGNETO/STATOR: FITS MOST 70-125CC ELECTRIC START ATVS & DIRTBIKES & GO KARTS

- 5-wire quick connect.
- 33mm/1.3" Center Hole Diameter.
- Bolt Hole Spacing: 70mm/2.75". 2 coils, 6 wires, 2 male / 4 female plug.
- Pickup included.

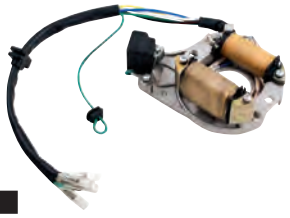

Part No.	OSD No.	Code	Keyword
89-00511	08-0201	C	4

4-COIL MAGNETO/STATOR: FITS MANY 50CC, 90CC, 110CC, 125CC ATVS & DIRTBIKES

- Also compatible with 70cc Overhead Horizontal Electric Start Engine.
- 4 coils, 6 Loose wires (5 Wires + Ground), 2 Male Wires, 4 Female.
- Center Hole 32mm,

Part No.	OSD No.	Code	Keyword
89-00512	08-0202	C	4

6-COIL MAGNETO/STATOR: FITS MANY 50CC, 90CC, 110CC, 125CC ATVS & DIRTBIKES

- Also compatible with 70cc Overhead Horizontal Electric Start Engine.
- Bolt Hole Spacing: 1.65" X 1.35".
- 6 coils, 5 wires, male plug.
- Center Hole 29mm/1.15"

Part No.	OSD No.	Code	Keyword
89-00513	08-0203	C	4

6-COIL MAGNETO/STATOR: FITS MANY 150CC ATVS & GO KARTS ENGINE

- Mounts with 2 Bolts.
- Has a male 4-Pin Connector Plug but only uses 3 of the 4 slots available (Wht/Ylw/Grn) Plus has 2 Loose Wires 1 is Blue/White the other wire is red/black, both are female plug ends.
- Includes Pickup.
- Center Hole 29mm/1.15", Bolt Hole Spacing 39mm/1.5"; Appro. 21" wire length.

Part No.	OSD No.	Code	Keyword
89-00514	08-0204	C	4

8-COIL MAGNETO/STATOR: FITS MANY 50CC MOPED/SCOOTERS

- 8 Coils, Pickup, 3 Wire Female Plug, 2 Loose Wire Female adapters, 29mm
- Center Hole, 42mm Bolt Hole Spacing.

Part No.	OSD No.	Code	Keyword
89-00515	08-0205	C	4

8-COIL MAGNETO/STATOR: FITS MANY 125/150CC ATVS & GO KARTS/ GY6 ENGINE VEHICLES

- 8 Coils, Pickup, 4 Wire Female Plug (Uses only 3 wires of the 4 wire slots available), 2 Loose wire with female adapter ends, 29mm Center Hole, 42mm Bolt Hole Spacing.

Part No.	OSD No.	Code	Keyword
89-00516	08-0206	C	4

8-COIL MAGNETO COIL FOR 150-250CC WATER/AIR COOLED ATVS & DIRTBIKES

- 8 coils, Pickup, 5 Loose wires with female adapter ends, 32mm Center Hole, 40mm Bolt Hole Spacing

Part No.	OSD No.	Code	Keyword
89-00517	08-0207	C	4

CHINESE ELECTRICAL

MAGNETO/STATOR

18-COIL MAGNETO/STATOR: FITS MANY CF250CC ENGINE VEHICLES

- 18-Coil Magneto Coil for Go Karts, Moped / Scooters and CF172Mm(250CC) Water Cooled Engine
- 18 Coil, Pickup, 3-Pin Male Plug (3 Yellow Wires); 1 Loose Wire end female adapter end, 42mm Center Hole, 21" wire length.

Part No.	OSD No.	Code	Keyword
89-00518	08-0212	C	4

4-COIL MAGNETO COIL FOR 50CC-125CC CHINESE ATVS & DIRTBIKES.

- 4-Coil Magneto Coil for 50cc-125cc
- Chinese ATVs & Dirtbikes. Also compatible with 70cc Overhead
- Horizontal Electric Start Engine.

Part No.	OSD No.	Code	Keyword
89-00519	08-0213	C	4

SOLENOIDS

SOLENOID - UNIVERSAL FIT: FITS MOST HORIZONTAL 50-125CC ENGINES

- Plug type: 2 Wire female plug
- Length: Approx. 9" wire length

Part No.	OSD No.	Code	Keyword
74-00580	08-0500	C	4

SOLENOID - MALE PLUG VERSION

- Universal Solenoid with 2 wire male plug.
- Fits 50-125cc 4-Stroke units and up.

Part No.	OSD No.	Code	Keyword
74-00581	08-0501	C	4

SOLENOID - WITH BUILT IN FUSE

- Solenoid with Built in Fuse Holder (20Amp) and 4-Pin adapter. Comes with spare fuse.

Part No.	OSD No.	Code	Keyword
74-00582	08-0502	C	4

Ensure compatibility with vehicle manufacturer before use.

IGNITION COILS

IGNITION COIL, 4-STROKE

- Wire Length: 12+"
- Mounting Holes: 1
- Spark Plug Cap: Included
- Pin Count: 2
- Connector(S) Details: 2 Spade Connectors On Bottom
- Volt Type: 12 Volt.
- Wire Count 1, Coil Wire

Part No.	OSD No.	Code	Keyword
81-00511	08-0313	C	4

sales@gammapowersports.com

IGNITION COILS

IGNITION COIL: GY6/CF 250 METAL CAP

- Fits:GY6 (4-Stroke),
- Size Range:250cc
- Mounting Holes: 1
- Connector(S) Details: 2 Spade Connectors On Bottom
- Volt Type: 12 Volt.
- Wire Count 1, Coil Wire
- Wire Length (Approx): 16"

Part No.	OSD No.	Code	Keyword
81-00515	08-0314B	C	4
81-00512	08-0314B	C	4

IGNITION COIL, 4-STROKE 250/260/300CC

- Wire Count: 1 Coil Wire, 2 Spade Connectors
- Coil Wire Length: Approx 16"
- Mounting: 2 Bolt Hole(S), Bolt(S) Not Included.
- Bolt Hole Spacing: 80mm (Center To Center Of Bolt Holes)
- Spark Plug Cap: Included, Metal Cap, 135 Degree Angle
- Coil Body Length: Approx 2.4" Long
- Total Coil Length Incld. Mounts: Approx 3.6" Long
- Length #1: 66mm / 2.6" (End-End Including Bracket & Plug)

Part No.	OSD No.	Code	Keyword
81-00513	08-0315	C	4

FITS MOST 47-49CC 2-STROKE ENGINES

- This ignition coil has been specifically designed to fit most chinese 2-stroke 47/49cc Pocket Bikes/Scooters/ATVs/Etc.
- Approx. wire length: 5"; Bolt Hole Spacing: 2.1" (53mm); 2 wires; Rubber Spark Plug Cap.

Part No.	OSD No.	Code	Keyword
81-00500	08-0300	C	4

IGNITION COILS FITS MOST 4-STROKE 50-125CC TYPE 2 (WITH MOUNTING BRACKET)

- Ignition Coil for Chinese 4-stroke 50cc-125cc ATVs, Dirtbikes & Go Karts.
- Single hole mount bracket.
- 17" plug wire length, 10" electrical wire length.
- 2-wire version, Rubber Spark Plug Cap. Mounting Bracket Included.

Part No.	OSD No.	Code	Keyword
81-00501	08-0301-MB	C	4

FITS MOST 4-STROKE 50-125CC TYPE 1 (NO MOUNTING BRACKET)

- Ignition Coil for Chinese 4-stroke 50cc-125cc ATVs, Dirtbikes & Go Karts.
- Wire length-8". 2-wire version. 58mm bolt hole spacing.
- Rubber Spark Plug Cap. Measures: 2.75" End to End of Coil Pack including metal plates.

Part No.	OSD No.	Code	Keyword
81-00502	08-0301-NB	C	4

GY6 150CC 4-STROKE UNITS

- Easy installation and removal, Provides a higher intensity sparks and energy.
- Gives Quick throttle response and a quicker rev with more pull through the RPM's.

Part No.	OSD No.	Code	Keyword
81-00503	08-0304	C	4

IGN. COIL, 4S GY6-50

- Wire Length: 14" Approx.
- Mounting: 1 Bolt Hole(S), Bolt (M6) Not Included.
- Spark Plug Cap: Included, 135 Degree Angle.
- Connector(S) Details: 2 Spade Connectors On Bottom
- Type: 12 Volt.

Part No.	OSD No.	Code	Keyword
81-00509	08-0303	C	4

IGN. COIL, 4S GY6-250

- Wire Length (Approx): 12-14"
- Mounting: Single Bolt Hole
- Spark Plug Cap: Included, 135 Degree Angle.
- Other: 2 Spade Prongs On Bottom
- Volt Type: 12 Volt.

Part No.	OSD No.	Code	Keyword
81-00510	08-0305	C	4

HIGH PERFORMANCE ORANGE COIL (GY6 STYLE)

- High Performance Orange Ignitional Coil (GY6 Style)

Part No.	OSD No.	Code	Keyword
81-00508	08-0306-HP	C	4

FITS MOST 150-250CC VERTICAL STYLE ENGINES

- Ignition Coil for 150-250cc vertical engines. Commonly found on Dirtbikes, ATVs, Dune Buggies.
- Coil Wire Length: 470mm/18.5"

Part No.	OSD No.	Code	Keyword
81-00504	08-0307	C	4

CHINESE ELECTRICAL

VOLTAGE REGULATORS

VOLTAGE REGULATOR (4 PIN, MALE PLUG)

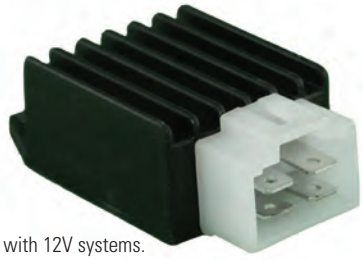

- Voltage Regulator (4 PIN, Male Plug)
- Fits Horizontal 4-stroke 50cc-125cc ATVs, Dirtbikes & Go Karts
- Compatible With: Horizontal Style 4-Stroke Units
- 4-Pin Voltage Regulator for Chinese 4-stroke 50-125cc ATVs, Dirtbikes & Go Karts.
- **SPECS:** 4 Pin Male Plug, 2.65"(L) x 1.4"(W) x .80"(H), Single Bolt Mounting, works with 12V systems.

Part No.	OSD No.	Code	Keyword
85-00500	08-0401	C	4

VOLTAGE REGULATOR 4 PIN

- Pin Count 4
- Type: 12V, Full Wave
- Fin Count: 8 (Top); 5 (Sides)
- Length: 72mm / 2.85"
  (End To End, Including Mounting Tab & Connector.)
- Width: 50mm / 2.0"
- Height: 26mm / 1.0"
- Connector Type: Female Connector
- Mounting Holes: 1

Part No.	OSD No.	Code	Keyword
85-00503	08-0402	C	4

VOLTAGE REGULATOR 4 PIN

- Wires: 4
- Type: 12V
- Fin Count: 9
- Length: 67mm / 2.6"
- Width: 59mm / 2.3"
- Height: 23mm / 0.9"
- Connector Type: Male Connector
  (Has Space For 6 Pins But Uses Only 4)
- Wire Length: 5-6"

Part No.	OSD No.	Code	Keyword
85-00504	08-0403	C	4

VOLTAGE REGULATOR (5 PIN, MALE PLUG)

- 5-Pin Voltage Regulator for 150-250cc ATVs, Scooters & Go Karts 5 Pin male plug
- Bolt Hole Spacing: 2.15"

Part No.	OSD No.	Code	Keyword
85-00502	08-0405	C	4

VOLTAGE REGULATOR CF250 (DC)

Part No.	OSD No.	Code	Keyword
85-00508	70-0015	C	4

VOLTAGE REGULATOR RECTIFIER 7 PIN

- Wires: 6 (3/3)
- Type: 12V
- Fin Count: 8
- Length: 3"
- Width: 2.5"
- Height: .09"
- Wire Length: 5" Approx.
- Current Type: Dc

Part No.	OSD No.	Code	Keyword
85-00505	08-0406	C	4

VOLTAGE REGULATOR RECTIFIER 4 PIN

- Pin Count: 4
- Type: 12V
- Length: 72mm / 2.83"
  (End To End, Including Plug)
- Width: 66mm / 2.60"
- Height: 23mm / .09"
- Connector Type: Female Connector
  (Attached To Regulator/Rectifier)
- Bolt Hole Spacing (BHS) 55mm / 2.2"

Part No.	OSD No.	Code	Keyword
85-00506	08-0408	C	4

FLASHER/BLINKER RELAY

NEW

8-700260
GY6 Replacement turn signal flasher for Scooters, ATV, Gokarts and other.
- 2-Wire
- 12V
- Uses only 2 outer slots, center slot empty
- Rubber Band Mount Included
- Fits: GY6 Style Units

NEW

8-700261
GY6 Replacement turn signal flasher. Fits many Chinese Scooters, Gokarts and ATVs.
- 3-Wire Female Plug
- 12V
- Rubber Mounting Band Included
- Fits: GY6 Style Units

NEW

8-700262
Replacement turn signal flasher for many brands of ATV, Dirtbike, Go Karts & Motorcycles. Commonly found in vehicles using the Horizontal style engines.
- 2-PIN
- 12V
- Rubber Mounting Band Included
- Length: 1.45"/ Depth: .97" / Width: 1.35"
- Fits: Horizontal Style Units

Part No.	Description	OSD No.	Code	Keyword
8-700260	Relay 2-Wire	70-0001	C	4
8-700261	Relay 3-Wire	70-0002	C	4
8-700262	Relay 2-Pin	70-0003	C	4

sales@gammapowersports.com

LIGHT BULBS

LIGHT BULB 12V 35W

- 12V 35W Light Bulb
- Lock Tabs/Guides: 2
- Length: 61mm / 2.4" Approx.
- Contact Points: 2

Part No.	OSD No.	Code	Keyword
86-00500	17-0100	C	4

LIGHT BULB 12V 35/35W

- 12V 35/35W Light Bulb
- Lock Tabs/Guides: 2
- Length: 58mm / 2.3" Approx.
- Contact Points: 2

Part No.	OSD No.	Code	Keyword
86-00501	17-0101	C	4

LIGHT BULB 12V 35W

- 12V 35W Light Bulb
- Length: 50mm / 1.95" Approx.
- Contact Points: 2

Part No.	OSD No.	Code	Keyword
86-00502	17-0102	C	4

LIGHT BULB 12V 21/5W

- 12V 21/5W Light Bulb
- Lock Tabs/Guides: 2
- Length: 47mm / 1.85" Approx
- Contact Points: 2

Part No.	OSD No.	Code	Keyword
86-00503	17-0200	C	4

BATTERIES

YUASA

Part No.	Description	Length	Width	Height	Code	Keyword
AGM Maintenance Free - 12 Volt						
880-7025	YTX4L-BS	4 1/2"	2 13/16"	3 3/8"	B	11
880-7026	YTX5L-BS	4 1/2"	2 13/16"	4 3/16"	B	11
880-7029	YTX7L-BS	4 1/2"	2 13/16"	5 3/16"	B	11
880-7030	YTX9-BS	6"	3 7/16"	4 3/16"	B	11

SPX

Part No.	Description	Length	Width	Height	Code	Keyword
Maintenance Free - 12 Volt						
880-0025	YTX4L-BS	4 1/2"	2 13/16"	3 3/8"	B	11
880-0026	YTX5L-BS	4 1/2"	2 13/16"	4 3/16"	B	11
880-0030	YTX9-BS	6"	3 7/16"	4 3/16"	B	11
880-0253	YTZ7S-BS	4 7/16"	2 3/4"	4 3/16"	B	11

MOTOCROSS

Part No.	Description	Length	Width	Height	Code	Keyword
AGM Maintenance Free - 12 Volt						
880-8025	YTX4L-BS	4 1/2"	2 13/16"	3 3/8"	B	11
880-8026	YTX5L-BS	4 1/2"	2 13/16"	4 3/16"	B	11
880-8029	YTX7L-BS	4 1/2"	2 13/16"	5 3/16"	B	11
880-8030	YTX9-BS	6"	3 7/16"	4 3/16"	B	11

10 PARTS EVERY SHOP NEEDS

YOU ASKED WE ANSWERED! BELOW IS A LIST OF 10 SKUS THAT WE HIGHLY Recommend A STOCKING FOR WALK-IN SALES

Part No.	OSD Part No,	Description	Code	Keyword
84-00502	07-0507	Key switch 4 wire male plug 4ST	C	4
61-00550	13-0400	Brake pads rear type 4Z Vers a pair	C	12
65-00401	03-0008	Carb 4-stroke horizontal engine 19mm	C	4
74-00580	08-0500	Solenoid Horizontal 50-125 CC	C	4
65-00400	03-0004	Carb 4-STK Horizontal engine 16mm	C	4
84-00500	07-0505	Key switch 4 wire female plug	C	4
74-00500	07-0100	Starter upper top 50-125cc	C	4
62-00511	12-0703	Twist throttle assembly 7/8"	C	4
24-00583	16-2000	Chain tensioner adjuster bolts	C	4
62-00501	04-0300	Fuel shut off/petcock: Type 1	C	4

Let customers know you can help and stop sending the business down the street.

MOGO PARTS By Outside Distributing

NO MAKE. NO MODEL. NO PROBLEM!

OFFSHORE PARTS LOOK UP MADE EASY!

GO TO WWW.MOGOPARTS.COM
FOR MORE INFORMATION

See Pages 314-315

BRONCO®
ATV & UTV COMPONENTS

ATV-UTV RADIATORS

Oversized cores for increased cooling

CHEMICALS

2022 ATV/UTV CATALOGUE

NO AIR SHIPPING ON COMBUSTIBLES

4 STROKE OILS

NOTE: Part Numbers that have a Quantity of 12 are SOLD BY CASE…..1 CASE = 12 BOTTLES as well as Part Numbers that have a Quantity of 4 are SOLD BY CASE…..1 CASE = 4 BOTTLES

SCOOTER 4T

HIGH PERFORMANCE 4-STROKE ENGINE OIL

Mineral based 4-Stroke engine oil designed to ensure optimum protection, peak performance and improved fuel efficiency. Unique organic friction modifier system increases power output while reducing engine operating temperatures. Advanced, proprietary additive system keeps your engine running clean, trouble-free and extends the life of the machine. Robust anti-wear system offers additional protection for stop-and-go traffic. Exceeds the requirements of API SL / JASO MB.

Features and Benefits:

- Designed for the everyday commuter
- Superior protection at any temperature
- Improved fuel efficiency
- Increased power and reduced engine operating temperatures
- Optimizes cleanliness while controlling oxidation and wear
- Increases durability and extends engine life
- Exceeds API SL and JASO MB specifications

Applications:

For all air and water-cooled 4-Stroke gasoline scooter engines. Not compatible with wet clutches.

Part No.	Description	Quantity/Size	Code	Keyword
920-4495	Scooter 4T 10W-30	12/1L	B	24
920-4496	Scooter 4T 10W-30	1/5 Gallon	B	24
920-4497	Scooter 4T 10W-40	55 Gallon	B	24
920-4492	Scooter 4T 10W-40	12/1L	B	24
920-4493	Scooter 4T 10W-40	1/5 Gallon	B	24
920-4494	Scooter 4T 10W-40	55 Gallon	B	24

ATV PREMIUM

HIGH PERFORMANCE 4-STROKE ENGINE OIL

Mineral based 4-Stroke engine oil specifically formulated for ATV engines. Shear-stable polymer system provides excellent film thickness and viscosity stability across all operating temperatures. Advanced, proprietary additive system with industry leading anti-wear & corrosion protection keeps your engine running clean, trouble-free and extends the life of the machine.
Exceeds the requirements of API SL / JASO MA2.

Features and Benefits:

- Formulated specifically for ATV engines
- Superior anti-wear protection at extreme temperatures and loads
- Excellent clutch feel and protection
- Prevents corrosion & rust formation
- Shear-stable formula maintains oil viscosity and film thickness
- Optimizes cleanliness while controlling oxidation and wear
- Exceeds API SL and JASO MA2 specifications

Applications:

For all air and water-cooled ATV 4-Stroke gasoline engines.

Part No.	Description	Quantity/Size	Code	Keyword
920-4029	ATV Premium 4T 10W-40	12/1L	B	24
920-4030	ATV Premium 4T 10W-40	1/5 Gallon	B	24
920-4031	ATV Premium 4T 10W-40	55 Gallon	B	24

SCOOTER FULL SYN - 10W-40, LITER/33.8OZ

Full-synthetic 4-stroke engine oil designed to ensure optimum protection, peak performance and improved fuel economy. Unique organic friction modifiers increase power output and efficiency while reducing engine operating temperatures. The advanced synthetic base oils work synergistically with the robust additive system to resist breakdown and prevent engine wear, ensuring adequate protection for stop-and-go traffic throughout the life of the scooter. Exceeds the requirements of API SL / JASO MB.

Features

- Designed for daily scooter use.
- Superior protection for all conditions
- Reduces engine temperatures while increasing power & efficiency
- World-class additive system & synthetic base oils combine to minimize oxidation & wear
- Increases durability and extends engine life
- Exceeds API SL and JASO MB specifications

Applications

For all air and water-cooled 4-stroke scooter engines. Designed for everyday use. NOT recommended for use in motorcycles with wet clutches.

Part No.	Description	Quantity/Size	Code	Keyword
920-4700	Scooter Full Syn 10W40	1L/12 Per Case	B	24

4 STROKE OILS

NOTE: Part Numbers that have a Quantity of 12 are SOLD BY CASE…..1 CASE = 12 BOTTLES as well as Part Numbers that have a Quantity of 4 are SOLD BY CASE…..1 CASE = 4 BOTTLES

PREMIUM BREAK-IN

HIGH PERFORMANCE 4-STROKE BREAK-IN OIL

Mineral based 4-Stroke engine oil specifically formulated for breaking in engines with flat tappet camshafts, roller elements and where maximum anti-wear performance is needed. High ZDDP formulation combines the highest quality mineral base stocks with a shear-stable polymer system to provide fast and effective ring seal. Advanced, proprietary additive system utilizes a complex, low-temperature activating 2X Zinc system that ensures immediate and lasting protection. Dyno proven to increase break-in efficiency.

Features and Benefits:

- Formulated for break-in of all 4-Stroke engines
- Ideal for use in race engines, OEM rebuilds, and crate motors
- Ensures fast and effective ring seal
- Maximum protection for both flat tappet and roller cam shafts
- 2X Zinc system provides optimum and immediate protection at all temperatures
- Dyno tested and approved

Applications:

For all 4-Stroke engines. Safe for wet clutches and motorcycle transmissions. Designed for high performance applications.

Part No.	Description	Quantity/Size	Code	Keyword
920-4489	Premium Break-In 10W-30	12/1L	B	24
920-4490	Premium Break-In 10W-30	1/5 Gallon	B	24
920-4481	Premium Break-In 10W-30	55 Gallon	B	24

SXS SYNTHETIC

100% SYNTHETIC, ESTER-FORTIFIED 4-STROKE ENGINE OIL

Full Synthetic, Ester-Fortified 4-Stroke engine oil specifically formulated for side-by-side (SXS) engines. Synthetic, oxidatively-stable formulation combines surface-active esters with a shear-stable polymer system to provide excellent film thickness and viscosity stability across all operating temperatures. Advanced, proprietary additive system reduces temperatures and increases power output while keeping your engine running clean, trouble-free and extending the life of the machine. Exceeds the requirements of API SL / JASO MA2.

Features and Benefits:

- Recommended for all OEM equipment
- Formulated specifically for SXS engine
- Superior protection and oxidative stability at any temperature
- Reduces temperature and increases power output
- Shear-stable, Ester-Fortified formula maintains oil viscosity and film thickness
- Surface-active chemistry aggressively attaches to engine surfaces and keeps them clean
- Exceeds API SL and JASO MA2 specification

Applications:

For all air and water-cooled SXS 4-Stroke gasoline engines.

Part No.	Description	Quantity/Size	Code	Keyword
920-4035	SXS Synthetic 0W-40	12/1L	B	24
920-4036	SXS Synthetic 0W-40	1/5 Gallon	B	24
920-4037	SXS Synthetic 0W-40	55 Gallon	B	24
920-4085	SXS Synthetic 5W-40	12/1L	B	24
920-4086	SXS Synthetic 5W-40	1/5 Gallon	B	24
920-4087	SXS Synthetic 5W-40	55 Gallon	B	24
920-4038	SXS Synthetic 5W-50	12/1L	B	24
920-4039	SXS Synthetic 5W-50	1/5 Gallon	B	24
920-4040	SXS Synthetic 5W-50	55 Gallon	B	24
920-4041	SXS Synthetic 10W-50	12/1L	B	24
920-4042	SXS Synthetic 10W-50	1/5 Gallon	B	24
920-4043	SXS Synthetic 10W-50	55 Gallon	B	24

CHEMICALS - MAXIMA PRODUCTS

4 STROKE OILS

NOTE: Part Numbers that have a Quantity of 12 are SOLD BY CASE…..1 CASE = 12 BOTTLES as well as Part Numbers that have a Quantity of 4 are SOLD BY CASE…..1 CASE = 4 BOTTLES

SXS PREMIUM

HIGH PERFORMANCE 4-STROKE ENGINE OIL

Mineral based 4-Stroke engine oil specifically formulated for side-by-side (SXS) engines. Shear-stable polymer system provides excellent film thickness and viscosity stability across all operating temperatures. Advanced, proprietary additive system reduces temperatures and increases power output while keeping your engine running clean, trouble-free and extending the life of the machine. Exceeds the requirements of API SL / JASO MA2

Features and Benefits:

- Recommended for use in all OEM equipment
- Formulated specifically for SXS engines
- Superior protection at any temperature
- Reduces temperature and increases power output
- Shear-stable formula maintains oil viscosity and film thickness
- Optimizes cleanliness while controlling oxidation and wear
- Exceeds API SL and JASO MA2 specifications

Applications:

For all air and water-cooled SXS 4-Stroke gasoline engines.

Part No.	Description	Quantity/Size	Code	Keyword
920-4044	SXS Premium 10W-40	12/1L	B	24
920-4045	SXS Premium 10W-40	4/128oz	B	24
920-4046	SXS Premium 10W-40	1/5 Gallon	B	24
920-4047	SXS Premium 10W-40	55 Gallon	B	24

OIL CHANGE KITS

SXS QUICK CHANGE KITS - CAN-AM™

MAXIMA SXS FULL SYNTHETIC ENGINE OIL is an ester-fortified 4-stroke engine oil specifically formulated for side-by-side (SXS) engines. Synthetic, oxidatively-stable formulation combines surface-active esters with a shear-stable polymer system to provide excellent film thickness and viscosity stability across all operating temperatures. Advanced, proprietary additive system reduces temperatures and increases power output while keeping your engine running clean, trouble-free and extending the life of the machine. Exceeds the requirements of API SL / JASO MA2.

PREMIUM OEM REPLACEMENT OIL FILTERS are built to exacting specifications and exceed industry standards for quality and durability. ProFilter oil filters are constructed of high-quality materials, using consistent manufacturing processes and multi-point quality controls, to ensure that 100% of our oil filters provide optimum performance and protection. Time proven in competition. ProFilter offers a complete line of oil filters for street and off-road applications.

Kit includes all products necessary to complete an oil change on your Side-by-Side.

Kit fits all 2016 to Current Can-Am™ Maverick X3 turbo and non-turbo models.

- 4 liters of Maxima SXS Full Synthetic 5W-40 or 10W-50 Engine Oil
- 1 ProFilter OEM Replacement Oil Filter (PF-152) (Gamma Part No. 79-00427)
- 2 Drain Plug Crush Washers & 1 oil Filter Cover O-Ring
- Meets or Exceeds all manufacturers specifications and will not void your new vehicle warranty

Part No.	Description	Code	Keyword
	Quick Change Kits		
920-4092	SXS Synthetic Oil Change Kit 5W-40	B	24
920-4093	SXS Synthetic Oil Change Kit 10W-50	B	24

OIL CHANGE KITS

SXS QUICK CHANGE KITS - POLARIS™

Kit includes all products necessary to complete an oil change on your Polaris Side-by-Side. Engine oil, ProFilter oil filter and a drain plug crush washer.

Kit fits 2013+ Polaris RANGER 900 and 2013+ Polaris RZR XP non-turbo and turbo models.

- 3 liters of Maxima SxS Full Synthetic 5W-50 or 10W-50 Engine Oil
- 1 ProFilter Oil Filter with Wrench Removal Nut: (PF-198) (Gamma Part No. 79-00452)
- 1 Drain Plug Crush Washer

Features and Benefits:

- All necessary fluids to complete an engine oil change on your Polaris SXS
- Kit comes complete with ProFilter Premium Oil Filter
- Reduces friction & engine temperatures
- Superior protection and oxidative stability at any temperature
- Surface-active chemistry aggressively attaches to engine surfaces and keeps them clean
- Exceeds API SL and JASO MA2 specification

Part No.	Description	Oil Filter Colour	Code	Keyword
Quick Change Kits				
920-4090	SXS Synthetic Oil Change Kit 5W-50	Black	B	24
920-4091	SXS Synthetic Oil Change Kit 10W-50	Black	B	24

SXS QUICK CHANGE KIT - 10W-50
POLARIS RZR / RANGER QUICK CHANGE KIT

NEW

Polaris RZR / Ranger Kit includes all products necessary to complete an oil change on your Polaris Side-by-Side. Engine Oil, ProFilter Oil Filter and a Drain Plug Crush Washer.

- 3 liters of Maxima SxS Full Synthetic 5W-50 or 10W-50 Engine Oil
- 1 ProFilter Oil Filter with Wrench Removal Nut (PF-198)
- 1 Drain Plug Crush Washer

Features

- All necessary fluids to complete an engine oil change on your Polaris SXS
- Kit comes complete with ProFilter Premium Oil Filter
- Reduces friction & engine temperatures
- Superior protection and oxidative stability at any temperature
- Surface-active chemistry aggressively attaches to engine surfaces and keeps them clean
- Exceeds API SN PLUS and JASO MA2 specification

Applications

2013+ Polaris RANGER 900 & 2013+ Polaris RZR XP non-turbo & turbo models

Part No.	Description	Quantity/Size	Code	Keyword
920-4690	SXS Quick Change kit 10W-50	2021 Polaris rzr	B	24
920-4691	SXS Quick Change kit 5W-50	2021 Polaris rzr	B	24

CHEMICALS - MAXIMA PRODUCTS

SCOOTER PRO

SEMI-SYNTHETIC, ESTER-BASED 2-STROKE ENGINE OIL

Semi-Synthetic, Ester-based 2-Stroke engine oil designed to ensure optimum protection and peak performance for scooters and mopeds. Ultra-clean burning, low-smoke formulation utilizes surface-active esters and antiwear additives to ensure optimal anti-scuff protection and engine temperature control. Advanced, low-ash additive system keeps your engine running clean and free of gum formation, corrosion and deposits. Exceeds JASO FD / ISO-L-EGD / API TC specifications.

Features and Benefits:

- Ultimate hardware protection for all critical engine
- Surface-active esters and anti-wear additives control temperature while ensuring anti-scuff protection
- Ultra-clean burning, low-smoke formulation ensures maximum engine cleanliness
- Advanced, low-ash additive system prevents ring stick, corrosion and wear
- Exceeds JASO FD / ISO-L-EGD / API TC specifications

Applications:

For all 2-Stroke gasoline scooter and moped engines. Can be used as premix or in oil injection system. Safe for use at any OEM-recommended ratio.

Part No.	Description	Quantity/Size	Code	Keyword
920-4071	Scooter Pro Injector/Premix	12/1L	B	24
920-4072	Scooter Pro Injector/Premix	1/5 Gallon	B	24
920-4073	Scooter Pro Injector/Premix	55 Gallon	B	24

SCOOTER 2T

HIGH PERFORMANCE 2-STROKE ENGINE OIL

Mineral based 2-Stroke engine oil designed to ensure optimum protection and performance for scooters and mopeds. Clean burning, low-smoke formulation utilizes high quality base stocks and anti-wear additives to protect critical engine parts while helping to control engine temperatures. Advanced, low-ash additive system minimizes carbon build up while preventing rust, corrosion and wear. Exceeds JASO FC / API TC specifications.

Features and Benefits:

- Optimum hardware protection for all critical engine parts
- High quality base stocks and anti-wear additives combine to protect and cool
- Clean burning, low-smoke formulation ensures engine cleanliness
- Advanced, low-ash additive system prevents ring stick, corrosion and wear
- Exceeds JASO FC / API TC specifications

Applications:

For all 2-stroke gasoline scooter and moped engines. Can be used as premix or in oil injection system. Safe for use at any OEM-recommended ratio.

Part No.	Description	Quantity/Size	Code	Keyword
920-4074	Scooter 2T Injector/Premix	12/1L	B	24
920-4075	Scooter 2T Injector/Premix	1/5 Gallon	B	24

MAINTENANCE

NOTE: Part Numbers that have a Quantity of 12 are SOLD BY CASE…..1 CASE = 12 BOTTLES as well as Part Numbers that have a Quantity of 6 are SOLD BY CASE…..1 CASE = 6 BOTTLES

NEW

OFF ROAD COOLANT

High performance coolant designed to reduce and maintain lower operating temperatures, minimize power loss due to heat and prevent damage from excessive temperatures. Developed with top Trophy Truck and Class racers, Off-Road Coolant has been tested and proven in the harshest and most extreme environments. Premium ethylene glycol and pure deionized water are combined with an advanced additive system to provide ultimate protection against rust, corrosion, cavitation and foaming while providing water pump and seal lubrication for steel, aluminum and magnesium engines.

Features

- Convenient ready-to-use blend
- Increases cooling capacity
- Protects against cavitation, rust & corrosion

Applications

Specially designed formula for use in steel, aluminum and magnesium engines.

Part No.	Description	Quantity/Size	Code	Keyword
920-4680	OFF-ROAD COOLANT	64OZ/6	B	24
920-4681	OFF-ROAD COOLANT	5 GAL PAIL	B	24
920-4682	OFF-ROAD COOLANT	55 GAL DRUM	B	24

MAINTENANCE

NOTE: Part Numbers that have a Quantity of 12 are SOLD BY CASE…..1 CASE = 12 BOTTLES as well as Part Numbers that have a Quantity of 6 are SOLD BY CASE…..1 CASE = 6 BOTTLES

COOL-AIDE CONCENTRATE

A powerful additive formulated to reduce engine temperatures and provide significantly better contact on heated surfaces allowing for greater and more efficient heat transfer. Glycol, Nitrate, Amine, Borax free. Add to any cooling system (water or antifreeze). Non-slippery if spilled on paved surfaces. Approved and safe for use in most racing series'.

Features and Benefits:
- Powerful concentrate
- Approved for racing on paved surfaces
- Increases cooling capacity & efficiency
- Glycol, Nitrate, Amine, Borax Free!
- Protects against rust & corrosion
- For 2-cycle or 4-cycle liquid cooled engines
- 100% Biodegradable in its unused form
- Can be mixed in straight water or Coolant/Antifreeze

Applications:
For use in all liquid cooled engines. Mix 3% concentrate in straight water or Coolant/Antifreeze. Use when increased cooling efficiencies are needed. When mixed with water, Cool-Aide is safe for use on paved surfaces when a non-glycol based fluid is needed for competition.

Part No.	Description	Quantity/Size	Code	Keyword
920-4211	Cool-Aide Concentrate	12/16oz	B	24
920-4212	Cool-Aide Concentrate	1/5 Gallon	B	24
920-4213	Cool-Aide Concentrate	55 Gallon	B	24

COOL-AIDE READY TO USE

Ready-to-use mix of powerful additive and deionized water. Formulated to reduce engine temperatures and provide significantly better contact on heated surfaces allowing for greater and more efficient heat transfer. Glycol, Nitrate, Amine, Borax free. Add to any cooling system (water or Antifreeze). Non-slippery if spilled on paved surfaces. Approved and safe for use in most racing series'.

Features and Benefits:
- Convenient ready-to-use blend or powerful concentrate
- Approved for racing on paved surfaces
- Increases cooling capacity & efficiency
- Glycol, Nitrate, Amine, Borax Free
- Protects against rust & corrosion
- For 2-cycle or 4-cycle liquid cooled engines
- 100% Biodegradable in its unused form
- Does not offer freeze protection
- Concentrate Treat Rate is 3%

Usage:
For use in road race applications where a non-glycol based fluids are required. Can replace Antifreeze where freeze protection is not needed.

Part No.	Description	Quantity/Size	Code	Keyword
920-4205	Cool-Aide Premix Coolant	6/64oz	B	24
920-4206	Cool-Aide Premix Coolant	1/5 Gallon	B	24
920-4207	Cool-Aide Premix Coolant	55 Gallon	B	24

COOLANOL

COOLANOL is a premixed ready-to-use 50/50 blend of premium quality ethylene glycol based antifreeze and deionized water to provide optimum cooling, water pump lubrication and rust & corrosion protection for all aluminum and magnesium motorcycle, ATV and side-by-side liquid cooled engines. Coolanol also contains anti-foam agents to reduce water pump cavitation and increase cooling capacity. Coolanol 50/50 blend protects from freeze-ups in winter down to -34°F(-37°C). Coolanol also raises your cooling systems boiling point to 265°F(129°C) with a 15 lb. radiator cap.

Features and Benefits:
- Convenient ready-to-use blend
- Increases cooling capacity
- Nitrate, Amine, Borax Free
- Protects against rust & corrosion
- Very low freezing point
- Increases cooling system boiling point
- 100% Biodegradable in its unused form
- Safe for topping off with most OEM fluids

Usage:
For use in all liquid cooled engines requiring a conventional or hybrid ethylene glycol Antifreeze/Coolant. Coolanol is pre-diluted with deionized water so there is no need for mixing.

Part No.	Description	Quantity/Size	Code	Keyword
920-4208	Coolanol 50/50 Blend	6/64oz	B	24
920-4209	Coolanol 50/50 Blend	1/5 Gallon	B	24
920-4210	Coolanol 50/50 Blend	55 Gallon	B	24

MAINTENANCE

NOTE: Part Numbers that have a Quantity of 12 are SOLD BY CASE…..1 CASE = 12 BOTTLES as well as Part Numbers that have a Quantity of 4 are SOLD BY CASE…..1 CASE = 4 BOTTLES

ASSEMBLY GREASE

CALCIUM SULFONATE COMPLEX ASSEMBLY GREASE

Specialty high performance assembly grease that excels in a multitude of heavy duty and light duty applications, from building engines to building chassis. The unique calcium sulfonate complex soap thickener combines with a proprietary additive system to deliver unmatched thermal stability and extreme pressure performance. The oil-soluble formulation won't clog filters and provides exceptional protection against corrosion, water washout and wear.

Features and Benefits:

- Sufficiently robust to be used for cams and lifters in high performance engines
- Versatile and tenacious enough to be used in light duty chassis and other assembly applications
- Industry leading thermal stability and extreme pressure performance
- Soluble in all mineral and synthetic engine oils
- Won't clog oil filters
- Corrosion and water washout protection for all environments

Applications:

Multi-purpose assembly grease designed for all assembly applications requiring exceptional anti-wear and corrosion protection. Safe for all metals.

Part No.	Description	Quantity/Size	Code	Keyword
920-4100	Assembly Grease	1/1oz	B	24
920-4101	Assembly Grease	12/16oz	B	24

ASSEMBLY LUBE

ASSEMBLY LUBE is a specialty, film forming lubricant designed to protect moving components and wear surfaces during assembly and initial break-in. Prevents metal-to-metal contact upon startup before adequate lubrication is supplied and offers excellent rust and corrosion protection during long service periods and storage. Quickly and easily mixes with petroleum and synthetic oils and will not plug filters. Fully formulated with high levels of anti-wear & extreme pressure additives and surface active chemistry to reduce friction. 2X Zinc activates at both high and low operating temps providing unsurpassed protection. Non-foaming.

Features and Benefits:

- 2X Zinc Formula
- Prevents metal-to-metal contact
- Reduces wear
- Excellent rust & corrosion protection when storing
- Use on bolt threads for easy installation
- Non-foaming

Usage:

Ideal for use where a light lubricant is needed during assembly. Can replace grease in many applications.

Part No.	Description	Quantity/Size	Code	Keyword
920-4102	Assembly Lube	1/5 Gallon	B	24
920-4103	Assembly Lube	12/4oz	B	24

WATERPROOF GREASE

MULTI-PURPOSE LITHIUM COMPLEX GREASE

High performance Lithium complex grease that excels in a multitude of conditions, from light duty chassis applications to extreme conditions such as wheel bearings. Formulated with a high dropping point and a robust antioxidant system, the NLGI Grade 2 grease remains stable and effective at extreme temperatures. The Lithium complex thickener and high-quality base oils combine with an advanced additive package to ensure excellent protection against wear, water washout, corrosion and oxidation.

Features and Benefits:

- Superior protection across a wide range of temperatures and applications
- Resistance to high temperatures and water washout ensures long-lasting protection
- High film strength provides excellent anti-wear and extreme pressure performance
- Resistance to salt water corrosion makes ideal for use in marine applications
- Meets NLGI Certification GC-LB

Applications:

Multi-purpose grease can be used for most heavy duty and light duty applications including wheel bearings, axles, chassis, brake hardware and as a sealant for air filter bases. For use from -20°F (-29°C) to 560°F (293°C).

Part No.	Description	Quantity/Size	Code	Keyword
920-4104	Waterproof Grease	12/16oz	B	24

MAINTENANCE

NOTE: Part Numbers that have a Quantity of 12 are SOLD BY CASE…..1 CASE = 12 BOTTLES as well as Part Numbers that have a Quantity of 24 are SOLD BY CASE…..1 CASE = 24 BOTTLES and Part Numbers that have a Quantity of 30 are SOLD BY CASE…..1 CASE = 30 BOTTLES

FUEL ENHANCER

FUEL STABILIZER AND PERFORMANCE ENHANCER

Fuel performance enhancer designed to prevent and cure all problems caused by ethanol due to ethanol's corrosivity and high affinity for water. Fuel Enhancer prevents water and ethanol from reaching critical components and can help prevent corrosion where water has previously been introduced. The advanced formulation conditions and stabilizes fuel against oxidation and extends fuel life. The world class additive system prevents varnish, deposits and gum and can help clean up a fuel system that already contains these unwanted contaminants.

Features and Benefits:

- Prevents and cures problems caused by ethanol
- Enhances performance and improves efficiency
- Stabilizes and extends fuel life
- Prevents and cleans up varnish, deposits and gum
- Eliminated corrosion and lubricates fuel system components

Applications:

For use in all 2 and 4 stroke engines. 1 oz. treats up to 5 gallons of fuel.

Part No.	Description	Quantity/Size	Code	Keyword
920-4202	Fuel Enhancer	12/32oz	B	24
920-4203	Fuel Enhancer	1/5 Gallon	B	24
920-4204	Fuel Enhancer	30/1oz	B	24

DOT 4 BRAKE FLUID

UNIVERSAL BRAKE AND CLUTCH FLUID

High performance brake and clutch fluid designed to lubricate and protect critical brake system componentry while providing reliable stopping power. Anti-vapor lock formulation maintains responsiveness and performance by fighting both water contamination and vaporization. Advanced chemistry resists corrosion, oxidation and is compatible with SBR, EPDM and natural rubbers. Exceeds the requirements of US FMVSS 116 DOT 3 & DOT 4, SAE J1703, SAE J1704 and ISO 4925 (Classes 3 & 4).

Features and Benefits:

- For use in all vehicles specifying DOT 3 or DOT 4 brake fluid
- Durable and reliable stopping power
- Anti-vapor lock formulation maintains responsive lever and pedal feel
- Resists corrosion, oxidation and "boil-off"
- Mixes with other DOT 3 and DOT 4 brake fluids
- Exceeds US FMVSS 116 DOT 3 & DOT 4, SAE J1703, SAE J1704 and ISO 4925 (Classes 3 & 4)

Applications:

For use in all hydraulic clutch systems and all brake systems specifying DOT 3 and DOT 4 brake fluids. Do not use in DOT 5 silicone brake systems or mix with silicone based fluids.

Part No.	Description	Quantity/Size	Code	Keyword
920-4106	DOT 4 Brake Fluid	24/16.9oz	B	24

RACING DOT 4 BRAKE FLUID

600 PLUS SERIES SYNTHETIC BRAKE FLUID

Synthetic, zero-fade racing brake fluid designed to ensure maximum stopping power and protection for critical brake system components under the most extreme racing conditions. Extensively developed formulation maintains unparalleled responsiveness and performance by preventing water contamination and vaporization in any environment. Advanced chemistry resists oxidation under excessive temperature, prevents corrosion and is compatible with SBR and EPDM rubbers. Exceeds the requirements of US FMVSS 116 DOT 3 & DOT 4, SAE J1703 and SAE J1704.

Features and Benefits:

- Proven performance in the world's most extreme racing applications
- Designed for use in high-performance vehicles specifying DOT 3 or DOT 4 brake fluid
- Unparalleled stopping power and responsiveness
- Anti-vapor lock formulation maintains responsive lever and pedal feel
- Mixes with other DOT 3 and DOT 4 brake fluids
- Exceeds US FMVSS 116 DOT 3 & DOT 4, SAE J1703 and SAE J1704

Applications:

For use in all hydraulic clutch systems and all brake systems specifying DOT 3, DOT 4 and DOT 5.1 brake fluids. Do not use in DOT 5 silicone brake systems or mix with silicone based fluids. Designed for high-performance applications.

Part No.	Description	Quantity/Size	Code	Keyword
920-4109	Racing DOT 4 Brake Fluid	24/16.9oz	B	24

MAINTENANCE

NOTE: Part Numbers that have a Quantity of 12 are SOLD BY CASE…..1 CASE = 12 BOTTLES as well as Part Numbers that have a Quantity of 24 are SOLD BY CASE…..1 CASE = 24 BOTTLES

DOT 5 BRAKE FLUID

UNIVERSAL BRAKE AND CLUTCH FLUID

High performance silicone-based brake and clutch fluid designed to lubricate and protect critical brake system componentry while providing reliable stopping power. Anti-vapor lock formulation maintains responsiveness and performance by fighting vaporization and viscosity loss. Advanced chemistry resists corrosion, oxidation and is compatible with SBR, EPDM and natural rubbers. Ideal for use in vehicles where incidental contact of brake fluid can damage finishes. Exceeds the requirements of US FMVSS 116 DOT 5 specification.

Features and Benefits:
- For use in all vehicles specifying DOT 5 brake fluid
- Durable and reliable stopping power
- Anti-vapor lock formulation maintains responsive lever and pedal feel
- Resists corrosion, oxidation and "boil-off"
- Mixes with other DOT 5 silicone brake fluids
- Exceeds US FMVSS 116 DOT 5 specification

Applications:
For use in all hydraulic clutch systems and all brake systems specifying DOT 5 brake fluids. Do not use in brake systems that specify DOT 3, DOT 4 or DOT 5.1 fluids. Do not mix with DOT 3, DOT 4 or DOT 5.1 fluids.

Part No.	Description	Quantity/Size	Code	Keyword
920-4107	DOT 5 Brake Fluid	24/16.9oz	B	24

DOT 5.1 BRAKE FLUID

UNIVERSAL BRAKE AND CLUTCH FLUID

High performance brake and clutch fluid designed to lubricate and protect critical brake system componentry while providing reliable stopping power. Anti-vapor lock formulation maintains responsiveness and performance by fighting both water contamination and vaporization. Advanced chemistry resists corrosion, oxidation and is compatible with SBR, EPDM and natural rubbers. Exceeds the requirements of US FMVSS 116 DOT 5.1, DOT 3 & DOT 4, SAE J1703, SAE J1704 and ISO 4925 (Classes 3, 4 and 5.1).

Features and Benefits:
- For use in all vehicles specifying DOT 5.1 brake fluid
- Durable and reliable stopping power
- Anti-vapor lock formulation maintains responsive lever and pedal feel
- Resists corrosion, oxidation and "boil-off"
- Mixes with other DOT 3, DOT 4 and DOT 5.1 brake fluids
- Exceeds US FMVSS 116 DOT 5.1, DOT 3 & DOT 4, SAE J1703, J1704 and ISO 4925 (Classes 3, 4 and 5.1)

Applications:
For use in all hydraulic clutch systems and all brake systems specifying DOT 5.1 brake fluids. Do not use in DOT 5 silicone brake systems or mix with silicone based fluids.

Part No.	Description	Quantity/Size	Code	Keyword
920-4108	DOT 5.1 Brake Fluid	24/16.9oz	B	24

HI-TEST

HIGH PERFORMANCE OCTANE BOOSTER

Concentrated, metal-free octane booster designed to increase power by increasing octane number and combustion efficiency. The advanced formulation eliminates knocking by increasing the auto-ignition temperature of the air/fuel mixture and readily mixes with all fuels, including nitro and alcohol mixtures. The all organic blend contains no metal or phosphorus compounds and effectively increases power at dosages as low as 1 oz. HI-TEST per gallon of fuel.

Features and Benefits:
- Readily mixes with all fuels, including nitro and alcohol mixtures
- For use in 4-Stroke and 2-stroke engines
- Increases horsepower and octane level
- Allows for higher compression ratios and efficiency
- Prevents "pinging" and "knocking"
- Cleans fuel systems

Applications:
For use with all fuels, including nitro and alcohol mixes. Can be used in all 2-stroke and 4-Stroke engines. For best results, use in combination with Maxima engine oils.

Part No.	Description	Quantity/Size	Code	Keyword
920-4200	HI-TEST Octane Booster	12/16oz	B	24

FFT

Race proven synthetic foam filter treatment providing unequalled protection against the elements. Unlike other foam filter oils, FFT's time proven formula will not plug foam cells or migrate off of filters. Protective coating catches dirt and fine dust without restricting airflow. Dyed dark blue to ensure even coverage on all surface areas inside and out. Resists washout from carburetor fogging. Water-resistant. The ultimate air filter oil.

Features and Benefits:
- Increased air flow
- Greater contaminate retention
- Water resistant
- Resists "wash out" from carburetor fogging
- Will not dry out
- Super "tacky" formula
- Color – blue

Usage:
Utilizing a new or thoroughly clean filter element, pour a liberal amount of FFT on a clean, dry, filter. Work into foam until all surfaces are wet & amp; color is uniform. Squeeze out excess andlet air dry for 15 minutes. Ready for installation.See FFT container for more detailed application and cleaning instructions

Part No.	Description	Quantity/Size	Code	Keyword
920-4124	Foam Filter Treatment	12/16oz	B	24
920-4125	Foam Filter Treatment	12/32oz	B	24

MAINTENANCE

NOTE: Part Numbers that have a Quantity of 12 are SOLD BY CASE…..1 CASE = 12 BOTTLES as well as Part Numbers that have a Quantity of 4 are SOLD BY CASE…..1 CASE = 4 BOTTLES and Part Numbers that have a Quantity of 6 are SOLD BY CASE…..1 CASE = 6 BOTTLES

MATTE FINISH CLEANER

PROFESSIONAL STRENGTH CLEANER

Fast-acting, all-purpose cleaner designed to remove mud, dirt and debris from matte finishes. Specially blended surfactants and detergents lift away solids without sticking to the surface, leaving the surface clean and residue-free. Non-toxic, non-flammable and eco-friendly formulation contains no VOCs, harmful acids, CFC's or solvents and is 50 state VOC compliant.

Features and Benefits:

- Cleans and protects matte finishes
- Adds no gloss or shine
- Removes dirt, dust, road grime, fingerprints and more
- 100% biodegradable
- Contains no VOC's, harmful acids, CFC's or solvents.
- Non-flammable

Usage:

For use as a professional strength cleaner for matte finishes. Safe for use on all matte surfaces, from equipment to accessories.

Part No.	Description	Quantity/Size	Code	Keyword
920-4121	Matte Finish Cleaner	12/16oz	B	24

BIO WASH

BIO WASH is a unique, 100% biodegradable all-purpose cleaner. Fast-acting cleaning agents lift away dirt while scrubbing grime and oil based deposits. Specially engineered surfactants, lower surface tension allowing better penetration and wetting of soils. Tough on dirt, yet gentle enough to use on delicate surfaces including paint, plastic, chrome, anodizing, rubber, carbon fiber and almost anything you throw at it. Safely and easily clean your equipment. Advanced micro chemistry protects aluminum, magnesium and other alloys. Contains no harmful acids, CFC's or solvents. 50 State VOC compliant.

Features and Benefits:

- 100% Biodegradable
- All-purpose
- Powerful Cleaning Action on Dirt & Oil
- Special Additives Protect Aluminum, Magnesium and Other Alloys
- Professional Strength

Usage:

Rinse surface before applying Bio Wash. Liberally apply to surface needing to be cleaned. Allow product to sit for 1-3 minutes depending on the severity of dirt and grime. Rinse off with clean water.

Note:

Apply Bio Wash on cool surface, do not allow to dry. Use a soft bristle brush on stubborn areas.

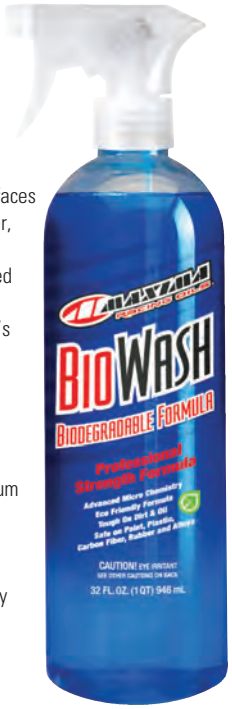

Part No.	Description	Quantity/Size	Code	Keyword
920-4122	BIO Wash	12/32oz	B	24
920-4123	BIO Wash	1/5 Gallon	B	24

AIR FILTER CLEANER 64OZ

Professional strength, emulsion type cleaner specifically designed to remove grease, heavy filter oils and other contaminants from foam and fabric air filters. Unique and proprietary formulation contains no caustic chemicals, will not damage foam cells, paper or glue and easily washes out with water. Maxima Air Filter Cleaner is consistently ranked as best in class and contains no harmful CFCs.

Features and Benefits:

- Effectively cleans foam and fabric air filters
- Removes heavy filter oil, grease, dirt and other contaminates
- Easily washes out with water
- Rated #1 Air Filter Cleaner by Dirt Rider Magazine
- Contains no CFC's

Applications:

Apply Air Filter Cleaner on complete filter surface (inner/outer) and let sit for 1 to 3 minutes. If possible massage filter to loosen stubborn dirt and sand. Rinse clean with water in a safe container or drain. If stubborn areas remain, reapply product and repeat.

CAUTION: May cause some painted surfaces to discolor. Do Not use on plastic or Lexan® windshields

Part No.	Description	Quantity/Size	Code	Keyword
920-4120	Air Filter Cleaner	6/64oz	B	24

TRANS/GEAR OIL

NOTE: Part Numbers that have a Quantity of 12 are SOLD BY CASE…..1 CASE = 12 BOTTLES

MTL TRANS/CLUTCH FLUID

HIGH PERFORMANCE TRANSMISSION LUBRICANT

Mineral based motorcycle transmission lubricant formulated for use in both 2-stroke and 4-Stroke transmissions. Provides excellent film thickness and viscosity stability across all operating temperatures for maximum clutch and gear protection. Proprietary ClutchSaver™ formula ensures optimal clutch engagement, prevents slippage and minimizes wear. Exceeds the requirements of JASO MA2.

Features and Benefits:

- Formulated for use in both 2-stroke and 4-Stroke transmissions
- Safe for use with all OEM and aftermarket clutch plates
- Shear-stable formula provides superior protection from wear, pitting and spalling
- ClutchSaver™ formula ensures optimal clutch engagement, prevents slippage and minimizes wear
- Exceeds JASO MA2 specifications

Applications:

For all 2-stroke and 4-Stroke motorcycle transmissions.

Part No.	Description	Quantity/Size	Code	Keyword
920-4601	MTLXL 2T Transmission 75WT	12/1L	**B**	**24**
920-4602	MTLXL 2T Transmission 75WT	1/5 Gallon	**B**	**24**
920-4603	MTLXL 2T Transmission 75WT	55 Gallon	**B**	**24**
920-4604	MTL-R 2T Transmission 80WT	12/1L	**B**	**24**
920-4605	MTL-R 2T Transmission 80WT	1/5 Gallon	**B**	**24**
920-4606	MTL-R 2T Transmission 80WT	55 Gallon	**B**	**24**
920-4607	MTL-E 2T Transmission 85WT	12/1L	**B**	**24**
920-4608	MTL-E 2T Transmission 85WT	1/5 Gallon	**B**	**24**
920-4609	MTL-E 2T Transmission 85WT	55 Gallon	**B**	**24**

SCOOTER GEAR OIL

HIGH PERFORMANCE GEAR OIL

Mineral-based gear oil specifically formulated for use in 2-stroke or 4-stroke scooters and mopeds. Robust, shear-stable formulation maintains oil film thickness to protect transmissions under severe stop-and-go city driving conditions. Proprietary shape combines the finest mineral base stocks with industry leading extreme pressure and anti-wear additives to ensure hardware protection and smooth shifting during full throttle accelerations. Exceeds the requirements of API GL-4 and GL-5.

Features and Benefits:

- Formulated specifically for use in 2-stroke or 4-stroke scooters and mopeds
- Superior protection from wear, pitting and spalling
- Shear stable formula is robust enough for stop-and-go city driving conditions
- Robust formulation ensures protection under high loads and full throttle accelerations
- Exceeds API GL-4 and GL-5 specifications

Applications:

For all 2-stroke or 4-stroke scooters and mopeds where a 90wt gear oil or 30wt engine oil is recommended. Can be used in hypoid/shaft drive gears. **Not for use in transmissions with wet-clutches.**

Part No.	Description	Quantity/Size	Code	Keyword
920-4600	Scooter Gear Oil 80W-90	12/180ml	**B**	**24**

TRANS/GEAR OIL

NOTE: Part Numbers that have a Quantity of 12 are SOLD BY CASE…..1 CASE = 12 BOTTLES

CHAIN CASE LUBE

100% SYNTHETIC CHAIN CASE LUBRICANT

Full synthetic chain case lubricant specifically formulated to maintain exceptional flow in extreme cold temperatures. Robust, shear-stable formulation combines high quality synthetic base stocks with industry leading extreme pressure and anti-wear additives to ensure maximum protection for highly loaded chains and sprockets. Advanced additive system ensures protection from oxidation and corrosion.

Features and Benefits:

- Formulated to maintain exceptional flow in extreme cold
- Shear stable formula maintains viscosity and minimizes chain and sprocket wear
- Robust anti-wear and extreme pressure chemistries provide protection under high loads
- Advanced additive system keeps surfaces free of corrosion and minimizes oxidation
- Extends chain life by minimizing stretch and wear

Applications:

For all snowmobiles and ATVs with enclosed chain cases. Can be used in ATV, side-by-side and UTV differentials or transmissions recommending a 140wt gear oil.

Part No.	Description	Quantity/Size	Code	Keyword
920-4011	Chain Case Lubricant	12/16oz	B	24
920-4012	Chain Case Lubricant	1/5 Gallon	B	24
920-4013	Chain Case Lubricant	55 Gallon	B	24

SXS DRIVE

100% SYNTHETIC, ESTER-BASED FRONT DRIVE FLUID

Full synthetic, ester-based fluid formulated specifically for use in SXS/ATV/UTV front drives, differentials and hubs. Surface-active, oxidatively stable formulation maintains excellent film thickness and viscosity stability across all operating temperatures, delivering maximum anti-wear and extreme pressure performance for workhorse and racing machines alike. Advanced chemistry maximizes lubricity and efficiency while preventing corrosion, foaming and clutch chatter.

Features and Benefits:

- Shear-stable formula provides superior protection from wear
- Superior protection and oxidative stability at any temperature
- Surface-active chemistry aggressively attaches to surfaces, keeping them clean and corrosion-free
- Uniquely formulated for optimal engagement and release
- Advanced chemistry improves efficiency and lubricity

Applications:

For use in Polaris® Ranger®, RZR® and Sportsman® front drives, differentials and hubs calling for Polaris Demand Drive® Fluid.

Not for use in applications specifying API GL-5 gear oils.

Part No.	Description	Quantity/Size	Code	Keyword
920-4613	SXS Drive	12/16oz	B	24
920-4614	SXS Drive	1/5 Gallon	B	24
920-4615	SXS Drive	55 GAllon	B	24

SXS TRANS

HIGH PERFORMANCE TRANSMISSION OIL

Mineral-based transmission fluid formulated specifically for use in modern side-by-side (SXS) vehicles. Robust formulation maintains film thickness and viscosity stability across all operating temperatures to minimize chain and gear wear. Advanced formula ensures optimal clutch engagement, preventing slippage and facilitating smooth shifts even under extreme loads. Exceeds the requirements of JASO MA2.

Features and Benefits:

- Formulated for use in modern side-by-side (SXS) transmissions
- Can also be used in SXS wet rear brake systems
- Shear-stable formula minimizes gear wear while preventing pitting and spalling
- Ensures optimal clutch engagement, prevents slippage and facilitates smooth shifts
- Robust additive system protects against rust and corrosion for extended usage
- Exceeds JASO MA2 specifications

Applications:

For modern SXS transmissions. Not designed for hypoid-type gear cases. Can be used in SXS wet rear brake systems.

Part No.	Description	Quantity/Size	Code	Keyword
920-4610	SXS Trans 80WT	12/1L	B	24
920-4611	SXS Trans 80WT	1/5 Gallon	B	24
920-4612	SXS Trans 80WT	55 Gallon	B	24

SXS GEAR

HIGH PERFORMANCE GEAR OIL

Mineral-based gear oil specifically formulated for hypoid-type differentials found in modern side-by-side (SXS) vehicles. Robust, shear-stable formulation can also be used in side-by-side transmissions and gear cases requiring SAE 90wt gear oil. Proprietary shape combines the finest mineral base stocks with industry leading extreme pressure and anti-wear additives to ensure hardware protection and smooth shifting. Exceeds the requirements of API GL-5.

Features and Benefits:

- Formulated specifically for use in modern side-by-side vehicles
- Superior protection from wear, pitting and spalling
- Shear stable formula maintains viscosity and ensures smooth shifting
- Surface-active chemistry keeps surfaces free of corrosion, deposits and wear
- Exceeds API GL-5 specifications

Applications:

For hypoid-type differentials found in modern SXS, ATV and UTV. Can be used in SXS, ATV and UTV transmissions and gear cases recommending SAE 90wt gear oil.

Part No.	Description	Quantity/Size	Code	Keyword
920-4664	SXS Gear 75W-140	12/1L	B	24
920-4665	SXS Gear 75W-140	1/5 Gallon	B	24
920-4622	SXS Gear 80W-90	12/1L	B	24
920-4623	SXS Gear 80W-90	1/5 Gallon	B	24
920-4624	SXS Gear 80W-90	55 Gallon	B	24

TRANS/GEAR OIL

NOTE: Part Numbers that have a Quantity of 12 are SOLD BY CASE…..1 CASE = 12 BOTTLES

SYNTHETIC GEAR OIL

100% SYNTHETIC, ESTER-BASED GEAR OIL

Full synthetic, ester-based gear oil specifically formulated for use in motorcycles and ATVs. Unique, oxidatively-stable formulation is designed for transmissions without wet-clutches, differentials with or without hypoid gears and shaft-drives. Proprietary shape combines exotic esters with industry leading extreme pressure and anti-wear additives to reduce friction while ensuring ultimate hardware protection. Exceeds the requirements of API GL-5.

Features and Benefits:

- Formulated specifically for use in motorcycles and ATVs
- Excellent in BMW® and Harley-Davidson® applications
- Superior protection and oxidative stability at any temperature
- Shear stable, ester-based formula maintains viscosity while reducing friction for smooth shifting
- Surface-active chemistry aggressively attaches to surfaces, keeping them clean and corrosion-free
- Exceeds API GL-5 specifications

Applications:

For all motorcycles and ATVs utilizing transmissions without wet-clutches, differentials with or without hypoid gears and shaft-drives recommending 90wt gear oil.

Not for use in transmissions with wet-clutches.

Part No.	Description	Quantity/Size	Code	Keyword
920-4616	Synthetic Gear Oil 75W-90	12/1L	**B**	**24**
920-4617	Synthetic Gear Oil 75W-90	1/5 Gallon	**B**	**24**
920-4618	Synthetic Gear Oil 75W-90	55 Gallon	**B**	**24**

PREMIUM GEAR OIL

HIGH PERFORMANCE GEAR OIL

Mineral-based gear oil specifically formulated for use in motorcycles and ATVs. Robust, shear-stable formulation is designed for transmissions without wet-clutches, differentials with or without hypoid gears and shaft-drives. Proprietary shape combines the finest mineral base stocks with industry leading extreme pressure and anti-wear additives to ensure hardware protection and smooth shifting. Exceeds the requirements of API GL-5.

Features and Benefits:

- Formulated specifically for use in motorcycles and ATVs
- Superior protection from wear, pitting and spalling
- Shear stable formula maintains viscosity and ensures smooth shifting
- Surface-active chemistry keeps surfaces free of corrosion, deposits and wear
- Exceeds API GL-5 specifications

Applications:

For all motorcycles and ATVs utilizing transmissions without wet-clutches, differentials with or without hypoid gears and shaft-drives recommending 90wt gear oil.

Not for use in transmissions with wet-clutches.

Part No.	Description	Quantity/Size	Code	Keyword
920-4619	Premium Gear Oil 80W-90	12/1L	**B**	**24**
920-4620	Premium Gear Oil 80W-90	1/5 Gallon	**B**	**24**
920-4621	Premium Gear Oil 80W-90	55 Gallon	**B**	**24**

NEW

TRANS/GEAR OIL

NOTE: Part Numbers that have a Quantity of 12 are SOLD BY CASE…..1 CASE = 12 BOTTLES

SYNTHETIC GEAR OIL

Full synthetic, ester-based gear oil specifically formulated for use in motorcycles and ATVs. Unique, oxidatively-stable formulation is designed for transmissions without wet-clutches, differentials with or without hypoid gears and shaft-drives. Proprietary shape combines exotic esters with industry leading extreme pressure and anti-wear additives to reduce friction while ensuring ultimate hardware protection. Exceeds the requirements of API GL-5.

Features

- Formulated specifically for use in motorcycles and ATVs
- Excellent in BMW and Harley-Davidson applications
- Superior protection and oxidative stability at any temperature
- Shear stable, ester-based formula maintains viscosity while reducing friction for smooth shifting
- Surface-active chemistry aggressively attaches to surfaces, keeping them clean and corrosion-free
- Exceeds API GL-5 specifications

Applications

For all motorcycles and ATVs utilizing transmissions without wet-clutches, differentials with or without hypoid gears and shaft-drives recommending 90wt gear oil. Not for use in transmissions with wet-clutches.

Part No.	Description	Quantity/Size	Code	Keyword
920-4670	Synthetic Gear Oil 75W140	1L/12 PER CASE	B	24
920-4671	Synthetic Gear Oil 75W140	5 GAL PAIL	B	24
920-4672	Synthetic Gear Oil 75W140	55 GAL DRUM	B	24

NEW

SXS SYN GEAR - LITER/33.8OZ,

Full synthetic, ester-based gear oil specifically formulated for hypoid-type differentials found in modern side-by-side (SXS) vehicles. Unique, oxidatively-stable formulation is designed to withstand the demanding and varying conditions of SXS vehicles, from high-load farm work to high-speed desert riding. Proprietary shape combines exotic esters with industry leading extreme pressure and anti-wear additives to reduce friction while ensuring ultimate hardware protection. Exceeds the requirements of API GL-5.

Features

- Formulated specifically for use in modern side-by-side vehicles
- Superior protection from wear, pitting and spalling
- Shear stable formula maintains viscosity and ensures smooth shifting
- Surface-active chemistry aggressively attaches to surfaces, keeping them clean and corrosion-free
- Exceeds API GL-5 specifications

Applications

For hypoid-type differentials found in modern SXS, ATV and UTV. Can be used in SXS, ATV and UTV transmissions and gear cases recommending SAE 140wt gear oil.

Part No.	Description	Quantity/Size	Code	Keyword
920-4666	SXS SYNTHETIC GEAR OIL 75W90	1L/12 PER CASE	B	24
920-4667	SXS SYNTHETIC GEAR OIL 75W90	5 GAL PAIL	B	24
920-4668	SXS SYNTHETIC GEAR OIL 75W90	55 GAL DRUM	B	24

CHEMICALS - MAXIMA PRODUCTS

SUSPENSION FLUID

NOTE: Part Numbers that have a Quantity of 12 are SOLD BY CASE…..1 CASE = 12 BOTTLES

RACING FORK FLUID

HIGH PERFORMANCE RACING FORK OIL

Mineral based racing fork oil designed for all high performance cartridge and standard-type forks. Shear stable, high viscosity index formulation maintains film strength and utilizes industry-leading anti-wear chemistry to reduce wear. Advanced, proprietary additive system prevents stiction and reduces running friction while minimizing foaming and air entrainment. Ultra clean formulation eliminates corrosion and conditions seals.

Features and Benefits:

- Designed for high performance applications
- Reduces overall friction and prevents stiction
- Shear stable, high viscosity index formula maintains film strength and eliminates wear
- Maintains optimal damping performance by minimizing foaming and air entrainment
- Keeps internal clean while eliminating corrosion and conditioning seals

Applications:

For all modern off-road and on-road upside down forks. Also for most late model applications with standard fork applications.

Part No.	Description	Quantity/Size	Code	Keyword
920-4630	Racing Fork Fluid 85-150 5WT	12/1L	B	24
920-4631	Racing Fork Fluid 85-150 5WT	1/5 Gallon	B	24
920-4632	Racing Fork Fluid 85-150 5WT	60L	B	24
920-4633	Racing Fork Fluid 85-150 5WT	55 Gallon	B	24
920-4634	Racing Fork Fluid 125-150 7WT	12/1L	B	24
920-4635	Racing Fork Fluid 125-150 7WT	1/5 Gallon	B	24
920-4636	Racing Fork Fluid 125-150 7WT	60L	B	24
920-4637	Racing Fork Fluid 125-150 7WT	55 Gallon	B	24
920-4638	Racing Fork Fluid 165-150 10WT	12/1L	B	24
920-4639	Racing Fork Fluid 165-150 10WT	1/5 Gallon	B	24
920-4640	Racing Fork Fluid 165-150 10WT	60L	B	24
920-4641	Racing Fork Fluid 165-150 10WT	55 Gallon	B	24
920-4642	Racing Fork Fluid 235-150 15WT	12/1L	B	24
920-4643	Racing Fork Fluid 235-150 15WT	1/5 Gallon	B	24
920-4644	Racing Fork Fluid 235-150 15WT	60L	B	24
920-4645	Racing Fork Fluid 235-150 15WT	55 Gallon	B	24

FORK OIL

HIGH PERFORMANCE FORK OIL

Mineral based fork oil designed for cartridge and standard-type forks. Shear stable, high viscosity index formulation maintains film strength and reduces wear. Advanced, Lubricinol-fortified additive system minimizes stiction and reduces running friction while minimizing foaming and air entrainment. Ultra clean formulation eliminates corrosion and conditions seals.

Features and Benefits:

- Designed for cartridge and standard-type forks
- Lubricinol-fortified formulation reduces overall friction and decreases stiction
- Shear stable, high viscosity index formula maintains film strength and reduces wear
- Maintains optimal damping performance by minimizing foaming and air entrainment
- Keeps internal clean while eliminating corrosion and conditioning seals

Applications:

For all cartridge and standard-type forks.

Part No.	Description	Quantity/Size	Code	Keyword
920-4646	Fork Oil 5WT	12/16oz	B	24
920-4647	Fork Oil 5WT	12/1L	B	24
920-4648	Fork Oil 5WT	1/5 Gallon	B	24
920-4649	Fork Oil 5WT	55 Gallon	B	24
920-4650	Fork Oil 10WT	12/16oz	B	24
920-4651	Fork Oil 10WT	12/1L	B	24
920-4652	Fork Oil 10WT	1/5 Gallon	B	24
920-4653	Fork Oil 10WT	55 Gallon	B	24
920-4654	Fork Oil 15WT	12/16oz	B	24
920-4655	Fork Oil 15WT	12/1L	B	24
920-4656	Fork Oil 15WT	1/5 Gallon	B	24
920-4657	Fork Oil 15WT	55 Gallon	B	24
920-4658	Fork Oil 20WT	12/16oz	B	24
920-4659	Fork Oil 20WT	12/1L	B	24
920-4660	Fork Oil 20WT	1/5 Gallon	B	24
920-4661	Fork Oil 20WT	55 Gallon	B	24

sales@gammapowersports.com

SUSPENSION FLUID

NOTE: Part Numbers that have a Quantity of 12 are SOLD BY CASE…..1 CASE = 12 BOTTLES

RACING SHOCK FLUID

HIGH PERFORMANCE SHOCK FLUID

Mineral based shock fluid designed for use in high performance shocks. Shear stable, high (300+) viscosity index formulation maintains viscosity and film strength while reducing wear. Advanced additive system minimizes stiction and reduces running friction while minimizing foaming and air entrainment. Ultra clean formulation eliminates corrosion, conditions seals and extends equipment life.

Features and Benefits:

- Designed for steel and aluminum bodied suspension components
- Advanced additive system reduces overall friction and decreases stiction
- Shear stable, high viscosity index formula maintains film strength and reduces wear
- Maintains optimal damping performance by minimizing foaming and air entrainment
- Keeps internals clean while eliminating corrosion and conditioning seals

Applications:

For all high performance shocks. 3WT (Light) can be used in all late model motorcycle shocks. Use 7WT (Medium) where additional damping is needed. Use 10WT (Heavy) for Ohlins® and Fox® shocks.

Part No.	Description	Quantity/Size	Code	Keyword
920-4014	Racing Shock Fluid Heavy 10WT	12/32oz	B	24
920-4015	Racing Shock Fluid Heavy 10WT	1/5 Gallon	B	24
920-4016	Racing Shock Fluid Heavy 10WT	55 Gallon	B	24
920-4017	Racing Shock Fluid Light 3WT	12/32oz	B	24
920-4018	Racing Shock Fluid Light 3WT	1/5 Gallon	B	24
920-4019	Racing Shock Fluid Light 3WT	55 Gallon	B	24
920-4020	Racing Shock Fluid Medium 7WT	12/32oz	B	24
920-4021	Racing Shock Fluid Medium 7WT	1/5 Gallon	B	24
920-4022	Racing Shock Fluid Medium 7WT	55 Gallon	B	24

TERMS & INDEX
NEW
HELMETS
HELMET ACCESSORIES
APPAREL
ACCESSORIES
SEATS & BOXES
WINCHES & PLOWS
ENGINE & EXHAUST
DRIVE
ELECTRICAL
SPARK PLUGS
BATTERIES
STEERING & SUSPENSION
CABLES
BRAKES
TIRES & WHEELS
TUBES
CHINESE PARTS
CHEMICALS
TRAILER
TOOLS
P.O.P
WATERCRAFT

SUSPENSION FLUID

NOTE: Part Numbers that have a Quantity of 12 are SOLD BY CASE…..1 CASE = 12 BOTTLES

SYNTHETIC RACING SHOCK FLUID

HIGH PERFORMANCE SHOCK FLUID

Full-synthetic, ester-based shock fluid designed to ensure maximum performance and provide maximum protection under the most severe conditions. Shear stable, ultra-high viscosity index (>350) formulation maintains film strength and reduces wear under extreme temperatures. Advanced additive system reduces stiction and running friction, while minimizing foaming and air entrainment. Ultra clean formulation eliminates corrosion, conditions seals and extends equipment life.

Features and Benefits:

- Designed to the tight specifications required by racing professionals
- Advanced additive system reduces overall friction and decreases stiction
- Shear stable, ultra-high viscosity index formula maintains film strength and reduces wear
- Maintains optimal damping performance by minimizing foaming and air entrainment
- Keeps internal clean while eliminating corrosion and conditioning seals
- Low thermal expansion coefficient minimizes increased volume caused by extreme temperatures

Applications:

For use in all off-road and on-road high performance shock applications.

Note: Part Number 920-4023 is SOLD BY CASE…..1 CASE = 12 BOTTLES

Part No.	Description	Quantity/Size	Code	Keyword
920-4023	Synthetic Racing Shock Fluid Light 3WT	12/32oz	B	24
920-4024	Synthetic Racing Shock Fluid Light 3WT	1/5 Gallon	B	24
920-4025	Synthetic Racing Shock Fluid Light 3WT	55 Gallon	B	24

AEROSOL

NOTE: Part Numbers that have a Quantity of 20 are SOLD BY CASE…..1 CASE = 20 Cans

CHAIN WAX

High performance chain lubricant for X, Z and O-ring chains. Exclusive Parafilm™ formula sprays on as a liquid, penetrates and then sets up as a soft waxy film, creating an excellent lube that protects the chain from the elements. Outstanding rust & corrosion protection. Will not fling off or attract dirt. Perfect for road or off-road applications.

Features and Benefits:

- Eliminates "fling off" & seals lubricant to chain
- Special paraffin base creates waxy film
- Excellent rust protection
- Safe on all chains including O, X and Z-ring

Usage:

For use on all street & off-road chain driven vehicles

Part No.	Description	Quantity/Size	Code	Keyword
920-4110	Chain Wax Chain Lube	20/5.5 fl.oz	B	24
920-4111	Chain Wax Chain Lube	12/13.5 fl.oz	B	24

SYNTHETIC CHAIN GUARD

MAXIMA CHAIN GUARD is an advanced chain lubricant specifically formulated for today's off-road and on-road, high performance motorcycle chains. It is compounded with the finest synthetic lubricating bases and reinforced with the most advanced anti-wear and extreme pressure additives available. It also contains special additives to prevent "fling-off" and protect against rust & corrosion. Chain Guard is o-ring safe and makes an excellent lubricant for all motorcycle control cables.

Features and Benefits:

- Extends chain & sprocket life
- Will not fling-off
- Excellent rust & corrosion protection
- Safe on all chains including O, X and Z-ring
- Excellent cable lubricant

Usage:

or use on all off-road & street chain driven vehicles.

Caution Flammable! Do not spray near open flame. Avoid prolonged exposure to solvent vapor. See warning on container.

Part No.	Description	Quantity/Size	Code	Keyword
920-4112	Synthetic Chain Guard	20/6 fl.oz	B	24
920-4113	Synthetic Chain Guard	12/14 fl.oz	B	24

AEROSOL

NOTE: Part Numbers that have a Quantity of 12 are SOLD BY CASE…..1 CASE = 12 CANS

CLEAN UP

CLEAN UP is a heavy duty, emulsion type cleaner designed to thoroughly clean chains without harming rubber o-rings or metal surfaces. Quickly dissolves and removes left on chain lube, dirt, sand, mud and other grime. Doesn't harm the finish on gold chains, standard chains, aluminum or steel. Safe for O, X and Z-ring chains. Easy spray on rinse off application.

Features and Benefits:
- Effectively cleans all chains with ease
- Removes encrusted chain lube, dirt, sand and other contaminates
- Safe on aluminum and other metals
- Easy spray on and rinse off application
- Contains no CFC's

Usage:
Spray on entire chain and allow to sit for 1-3 minutes. Rinse off with clean water. If stubborn grime remains use a soft bristled brush to remove.

CAUTION: Avoid getting CLEAN UP on paint, plastic, lexan, and anodized aluminum.

Part No.	Description	Quantity/Size	Code	Keyword
920-4114	Clean Up Chain Cleaner	12/15.5 fl.oz	B	24

MPPL

MULTI PURPOSE PENETRANT LUBE

Multi Purpose Penetrant Lube is a superior, all-purpose spray-on penetrating lubricant. Provides a light lubrication and excellent barrier against rust & corrosion. Great for displacing moisture or loosening corroded nuts and bolts. Film forming protectant for metal surfaces and will not harm plastic or painted surfaces. Excellent fogging oil and starting fluid for engines.

Features and Benefits:
- Frees rusted & corroded parts
- Displaces moisture
- Reduces wear
- Perfect as a light lubricant
- Excellent fogging oil

Usage:
Use where freeing rusted or corroded parts is needed, or as a light lubricant. Excellent as a fogging oil for both 2 and 4 stroke engines.

Note: Part Number 920-4105 is SOLD BY CASE…..1 CASE = 12 BOTTLES

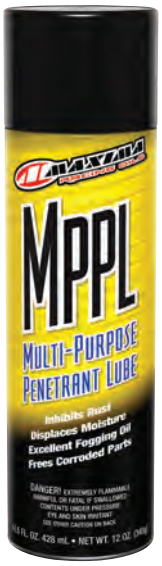

Part No.	Description	Quantity/Size	Code	Keyword
920-4105	MPPL Penetrant Lube	12/12oz	B	24

ELECTRICAL CONTACT CLEANER

Professional strength cleaner specifically designed to remove grease, oil and other contaminants from electrical components. Unique and proprietary formulation displaces moisture and is completely non-corrosive and non-staining. CFC-free and VOC compliant cleaner safely cleans electrical components, dries quickly and leaves behind no moisture, residue or film.

Features and Benefits:
- Quickly removes oil & grease
- Safely cleans electrical parts & components
- Displaces moisture
- Leaves no residue
- Contains no CFC's

Usage:
Spray on surface to be cleaned or dispersed, then wipe dry with clean cloth. If area is not accessible with a cloth, allow to air dry. NOTE: Avoid spraying on painted surfaces. May be harmful to some plastics.

Part No.	Description	Quantity/Size	Code	Keyword
920-4300	Electrical Contact Cleaner	12/13oz	B	24

SC1

SC1 High Gloss coating is specifically formulated to protect and beautify multiple surfaces such as plastic, vinyl and carbon fiber. Safe for use on plastic, gloss or matte finishes. Excellent for use on plastic fenders, wheel wells and components. Outstanding mud and rubber deflector. Makes the cleaning-up process easier. Can be applied to the surface and left untouched or allowed to setup and buffed to a dry sheen leaving a long-lasting luster without attracting dirt and road debris. Water resistant.

Features and Benefits:
- Restores factory shine and color
- Fresh Clean Scent
- Safe on all finishes
- Excellent mud and debris release when left on surface wet
- Leaves a dry, long lasting luster
- New bike in a can

Usage:
Spray on surface, let sit to 'set-up', then wipe off excess for a non-greasy brilliant sheen. Or, spray on surface and leave wet for an outstanding barrier against mud and other debris from sticking. Do not apply near newly painted surfaces, brakes or areas where stickers will be applied.

Part No.	Description	Quantity/Size	Code	Keyword
920-4301	SC1	12/17.2 Fl. oz	B	24

AEROSOL

NOTE: Part Numbers that have a Quantity of 12 are SOLD BY CASE…..1 CASE = 12 CANS

SPEED WAX

PEED WAX is a specialized all-in-one detailer that conditions, shines and protects painted surfaces, chrome, anodizing, windscreens and plastic. Advanced formula blends conditioners with color enhancers to produce a brilliant shine. Designed to minimize effort and maximize shine and is the quickest way to detail your ride. Soothing wax sets up quickly and easily wipes from smooth surfaces. Easy application and removal.

Features and Benefits:
- Cleans and waxes in one easy step
- Tropical Scent
- Safe on all finishes
- Excellent cleaner between washes
- Shines and protects

Usage:
Use on paint, plastic, chrome, lexan and more to clean and polish surface to a perfect shine. Perfect for use when a full wash is not needed. Will not leave a white hard film on plastics or trim. Spray on and wipe off.

Note: Part Number 920-4302 is SOLD BY CASE…..1 CASE = 12 BOTTLES

Part No.	Description	Quantity/Size	Code	Keyword
920-4302	Speed Wax	12/17.8 Fl. oz	B	24

SUSPENSION CLEAN

Professional strength cleaner specifically designed to clean suspension internally and externally. Unique and proprietary formulation combines industrial strength cleaners with a powerful spray to ensure maximum cleanliness while leaving a dry and residue free surface. Suspension Clean is strong enough to eliminate tough-to-clean grime and debris, but safe enough for incidental contact with Nitrile (buna-n), Viton and most seal materials.

Features and Benefits:
- Dries quickly and completely
- Leaves no residue
- Will not remove most inks or printing
- Does not form moisture droplets
- No harsh chemical smell

Usage:
For use on internal and external suspension components. Safe for incidental contact with most seal materials, but not suitable for use on silicone-based rubber. Never soak rubber materials. Avoid spraying on painted surfaces. May be harmful to some plastics.

Note: Part Number 920-4303 is SOLD BY CASE…..1 CASE = 12 BOTTLES

Part No.	Description	Quantity/Size	Code	Keyword
920-4303	Suspension Clean	12/13 Fl. oz	B	24

SC1 4OZ

The original and unrivaled "New Bike in a Can", SC1 truly restores that factory shine and lives up to the claim. SC1 high gloss coating is specifically formulated to protect and beautify multiple surfaces including plastic, vinyl, rubber and carbon fiber. Water-resistant formulation is safe for use on gloss or matte finishes and makes the clean-up process easier by forming a durable coating that repels mud, dirt and debris. Can be applied and left untouched or allowed to setup and be buffed to a dry sheen, leaving a long-lasting luster.

New Size Is Ideal For:
- Trial Size
- Trackside
- Tool Box
- Glove Compartment
- Trail Bags
- Fanny Packs

NEW

Features and Benefits:
- The original and unparalleled "New Bike in a Can"
- Returns surfaces to factory shine and color
- Wicks away mud, dirt and other finish-dulling debris
- Surface-tenacious formulation stays in place in all conditions
- Fresh scent pleasant for use indoors

Usage:
For use on multiple finishes. For a non-greasy, brilliant sheen, spray on surface, let setup and then wipe off excess. To create an outstanding barrier against mud and other debris from sticking, spray on surface and leave wet. For best performance, first clean and prepare area with Maxima BIO Wash or similar wash.

Part No.	Description	Quantity/Size	Code	Keyword
920-4304	SC1 CLEAR COAT	5.75 FL OZ/24	B	24

CHAIN WAX CHAIN CARE COMBO KIT

Cleanup, MPPL, and Chain Wax are a winning combination proven to increase horsepower and extend chain and sprocket life. Maxima Clean-Up is an emulsion-type degreaser excellent for chains and sprockets that easily washes out with water. Maxima MPPL is a superior all-purpose spray-on penetrating lubricant that provides an excellent barrier against rust & corrosion. Great for displacing moisture. Maxima Chain Wax is Americas #1 chain lubricant. Exclusive Parafilm formula sprays on as a liquid, penetrates and then sets up as a soft waxy film, creating and excellent lube that protects the chain from the elements. Outstanding rust & corrosion protectant. Will not fling-off or attract dirt.

Features and Benefits:
- Extends chain and sprocket life
- Revives badly maintained chains
- Keeps chain looking new
- Increases horsepower
- Comes with America's #1 rated chain lube

Usage:
Spray on surface, let sit to 'set-up', then wipe off excess for a non-greasy brilliant sheen. Or, spray on surface and leave wet for an outstanding barrier against mud and other debris from sticking

Part No.	Description	Quantity/Size	Code	Keyword
920-4117	Chain Wax Ultimate Combo	4/3pk	B	24

AEROSOL

SYNTHETIC CHAIN GUARD CARE COMBO KIT

CLEAN UP, MPPL, and SYN CHAIN GUARD are a winning combination proven to increase horsepower and extend chain and sprocket life. CLEAN UP is an emulsion-type degreaser excellent for chains and sprockets that easily washes out with water. MPPL is a superior all-purpose spray-on penetrating lubricant that provides an excellent barrier against rust & corrosion. Great for displacing moisture. SYN CHAIN GUARD is a crystal clear chain lube that resists fling-off. Advanced technology allows to penetrate critical inner pins and rollers, lubricating and protecting them from friction, shock load and high temperatures. Protective boundary guards chain against rust & corrosion while super clean formula minimizes the attraction of dirt.

Features and Benefits:

- Extends chain and sprocket life
- Revives badly maintained chains
- Keeps chain looking new
- Increases horsepower
- Comes with Crystal Clear Syn Chain Guard

Usage:

Use to keep new chains looking new, revive old chains or where maximum performance is needed. Apply Clean Up, MPPL and Syn Chain Guard to experience the winning chain care combination. Always follow instructions of each product label.

Part No.	Description	Quantity/Size	Code	Keyword
920-4118	Synthetic Chain Guard Care Combo Kit	4/3pk	**B**	**24**

AIR FILTER MAINTENANCE COMBO KIT

AIR FILTER MAINTENANCE COMBO KIT is the convenient way to clean and oil your foam or fabric air filter with ease. The 2 pack contains: AIR FILTER CLEANER aerosol spray and FAB-1 spray-on air filter oil. AIR FILTER CLEANER is a heavy-duty emulsion-type cleaner designed to thoroughly clean air filters without damaging foam cells, paper or glue. AIR FILTER CLEANER will remove oil and dirt from air filter elements and easily washes out with water. FAB-1 spray-on synthetic air filter oil provides unequaled protection against the elements. FAB-1's time proven formula will not plug foam cells or migrate off of filters. FAB-1's protective coating catches dirt and fine dust without restricting airflow. Water-resistant.

Features and Benefits:

- Conveniently packaged
- Easily and effectively cleans and re-oils filters
- Safe for foam and fabric filters

Usage:

Use when a dirty filter is ready to be cleaned and re-oiled. Clean air filter with Air Filter Cleaner then re-apply oil with Fab-1 . Always follow the instructions of each product before application.

Part No.	Description	Quantity/Size	Code	Keyword
920-4115	Air Filter Cleanr	12/15.5fl oz	**B**	**24**
920-4116	FAB1 Spray	12/13oz	**B**	**24**
920-4119	Air Filter Maintenance Combo Kit	6/2pk	**B**	**24**

Air Filter Cleaner 15.5fl oz

FAB1 13oz

Air Filter Maintenance Combo Kit

ACTIVE CORROSION SOLUTIONS

Protects • Penetrates • Lubricates

ACF-50 chemically treats metal using advanced polar bonding technology. It forms a "hydrophobic" film as it removes moisture from the metal surface. ACF-50 contains no water and is approved for electrical switches and connectors. ACF-50 has a strong capillary action so will creep into all the areas that moisture can; actively pushing out moisture and replacing it with protection. Where corrosion is already evident, ACF-50 will help inhibit further progress by insulating and electrically 'switching off' the corrosion cell.

- Preventative Maintenance
- Detailing Service
- Vintage Restorations
- Off Season Riding
- Mud & Winter Racing
- Seasonal Storage

Heads
Cooling Fins
Throttle Linkages Brake Cables
Battery Terminals Voltage
Regulator Suspension
Engine Components Torsion Bars
Fuel Control Units
Fuse Box
Swingarm
Relays / Connectors Undercarriage
Chrome
Chain
Ignition Switch Security
Systems/FOBs

13 oz. Aerosol

32 oz. Liquid Spray Pump

Part No.	Description	Quantity/Size	Code	Keyword
970-3200	ACF-50 Aerosol	13 oz.	B	24
970-3200-12	ACF-50 Aerosol - 12 Pack	13 oz.	B	24
970-3206	ACF-50 Liquid Spray Pump	32 oz.	B	24
970-3206-4	ACF-50 Liquid Spray Pump - 4 Pack	32 oz.	B	24

THE SOLUTION TO THE RAVAGES OF CORROSION

Corrosion Block is a unique product that has the ability to both prevent and stop active corrosion in more places on Powersports Equipment than any other product of its type. Enthusiasts know that without prevention, corrosion is going to damage or destroy metal components and electrical systems. All forms of corrosion affect unprotected steel and aluminium surfaces, as well as "all" electrical systems and components; pitting corrosion, galvanic, cracking, surface, inter granular, de-alloying, fretting and high temperature corrosion are present.

Kills Corrosion on Contact

- Prevents New Corrosion From Forming
- Extends Component Life
- Prevents Corrosion Induced Failures
- Protects Metal Components Down to -70°F

Waterproof Grease - High Performance Multi-Purpose Won't Dry, or Wash Out

- WATERPROOF
- Multi grease compatible
- Excellent extreme pressure (EP) properties
- Excellent thermal/oxidative stability
- Resists bleeding or melting at high temperatures
- Dielectric / non-conductive
- Workplace safe and environmentally friendly
- Out performs competitive grease 5:1

12 oz. Aerosol

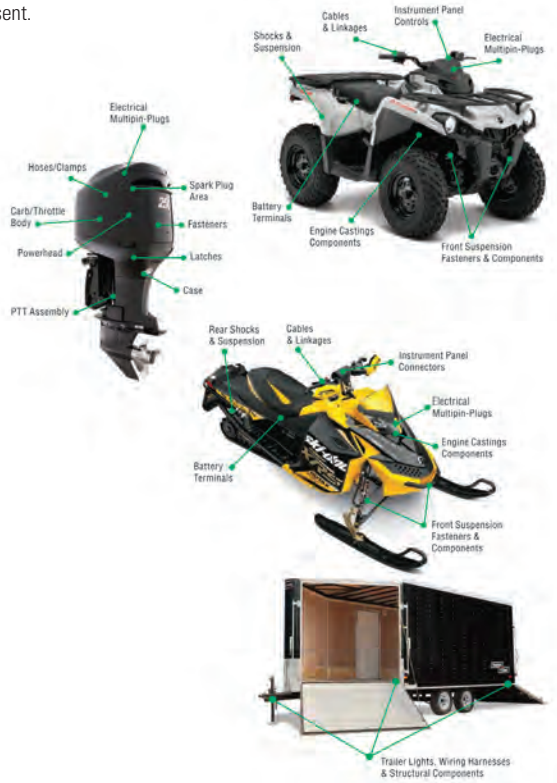

16 oz. Tub

2 oz. Tube

14 oz.

3 oz.

Part No.	Description	Quantity/Size	Code	Keyword
970-3201	Aerosol	12 oz.	B	24
970-3201-12	Aerosol - 12 pack	12 oz.	B	24
970-3202	Tube	2 oz.	B	24

Part No.	Description	Quantity/Size	Code	Keyword
970-3203	Cartridge	3 oz. 2 pack	B	24
970-3204	Cartridge	14 oz.	B	24
970-3205	Tub	16 oz.	B	24

sales@gammapowersports.com

GP-7 TWO-STROKE RACING OIL

GP-7 Racing 2-Cycle Oil is 100% synthetic oil specifically designed for high performance and racing engines. The clean combustion properties of GP-7 offers maximum horsepower and unmatched protection under extreme load and temperature conditions. GP-7 keeps piston crown, head, spark plug, power valve and exhaust port free of residual carbon deposits. It keeps piston rings and ring grooves free of gummy residue to maintain compression and prevent power loss. GP-7 is compatible with engine seals and all plastic parts of the fuel system. Will not mix with alcohol. For premix only.

Part No.	Description	Quantity/Size	Code	Keyword
920-2025	GP-7 Two-Stroke Racing Oil	12/500ml.	C	24
920-2026	GP-7 Two-Stroke Racing Oil	12/1L	C	24
920-2127	GP-7 Two-Stroke Racing Oil	4/4L	C	24

T-2R 2-STROKE HIGH PERFORMANCE OIL

T-2R High Performance 2-Stroke Oil is designed for today's High Performance Recreational Machines. T-2R's well-balanced blend of smokeless synthetic and highly refined petroleum base oils provides extra wear protection, "ultra clean" performance, enhanced throttle response and increased horsepower. T-2R has an advanced additive system minimizes spark plug fouling and ring sticking under a full range of RPM and temperature.

FEATURES & BENEFITS

- Synthetic blend technology
- Most advanced smokeless performance
- Improves power efficiency and throttle response
- Provides superior detergency for clean, deposit free operation

Part No.	Description	Quantity/Size	Code	Keyword
920-2085	T-2R 2-Stroke High Performance Oil	12/500ml.	C	24

T-2I TWO-STROKE INJECTOR OIL

A superior blend of synthetic and mineral base oils with low ash additives featuring both low and high temperature deterrent for air-cooled and liquid-cooled engines. The superior lubricating, cleaning and smoke reducing properties of this formula protects all engine parts from deposit and wear. Exceeds
API-TC, JASO-FC and ISO-L-EGD performance. For premix or injector use.

Part No.	Description	Quantity/Size	Code	Keyword
920-2019	T-2I Two-Stroke Injector Oil	12/1L	C	24

PWC WATERCRAFT SYNTHETIC BLEND 2 STROKE OIL

PWC is a superior blend of smokeless synthetic base oils, petroleum base oils and low ash additives designed for high output, personal watercraft engines. Offers lower emissions, superior engine protection and improved throttle response. A proprietary additive system provides superior anti-friction and anti-wear technology while protecting against rust and oxidation. PWC is formulated to protect pistons, rings, cylinder heads, spark plugs and power valves from harmful deposits.

- Advanced low smoke technology
- Improves power efficiency and throttle response
- Reduces emissions for less environmental impact
- Provides superior detergency for clean, deposit free operation
- Protects under the high loads and elevated engine temperatures

Part No.	Description	Quantity/Size	Code	Keyword
920-2139	Watercraft Synthetic Blend	4/4L	C	24

TORCO PRODUCTS

T-4MXR 15W40 4-STROKE MOTOR OIL

Torco T-4MXR 15w40 4-Stroke Motor Oil is a blend of specially selected synthetic and petroleum base oils designed for high output and high temperature motorcycle engines. Provides smooth, positive clutch engagement, maximum engine protection and extreme pressure protection for integrated transmissions. T-4MXR features improved shear stability and provides the highest degree of anti-friction and anti-wear for long term protection.

Part No.	Description	Quantity/Size	Code	Keyword
920-2009	T-4MXR Synthetic Blend Motor Oil	12/1L	C	24

T-4SR 4-STROKE MOTOR OIL (10W40 & 20W50)

Torco T-4SR Four Stroke Racing Oil is a 100% synthetic oil designed for highly stressed four stroke racing engines. T-4SR is an MPZ formula that offers the ultimate in viscosity control, anti-friction, anti-wear and improved power output. It is formulated to reduce engine temperatures and provide the highest degree of protection under the most extreme temperature and load conditions. A selective additive system and polymer chemistry also provides anti-oxidation, anti-foam, anti-rust and consistent clutch engagement for motorcycles with integrated transmissions. T-4SR offers the best protection for engines running at high RPM, high temperatures and under extreme loads or endurance type conditions.

Part No.	Description	Quantity/Size	Code	Keyword
920-2015	T-4SR Four-Stroke Motor Oil 10W40	12/1L	C	24
920-2017	T-4SR Four-Stroke Motor Oil 20W50	12/1L	C	24

T-4R 4-STROKE MOTOR OIL (10W40 & 20W50)

Torco T-4R Motorcycle Racing Oil is a superior blend of synthetic and hydrocracked petroleum base stocks designed for high performance motorcycle applications. This MPZ formula features excellent ring seal, anti-foam, wear protection and deposit control under the most extreme temperature conditions. It's a highly stable blend that offers unequaled protection on all piston, valve train and transmission components. Highly recommended for high performance street and racing applications.

Part No.	Description	Quantity/Size	Code	Keyword
920-2011	T-4R 4-Stroke Motor Oil 10W40	12/1L	C	24
920-2013	T-4R 4-Stroke Motor Oil 20W50	12/1L	C	24

T-4 FOUR STROKE MOTOR OIL (10W40 & 20W50)

Torco T-4 Four Stroke Motor Oil is a highly refined petroleum blend lubricant designed specifically for motorcycle and ATV engines. It utilizes an exclusive blend of additives and polymer systems that resist high shock loads, high temperatures, shearing and eliminates deposits.
T-4 is formulated to remain stable under peak operating temperatures and will provide excellent protection for integrated transmissions. The non-friction modified T-4 formula focuses on positive clutch engagement under high acceleration and deceleration loads.

Part No.	Description	Quantity/Size	Code	Keyword
920-2001	4 Stroke Motor Oil T-4 10W40	12/1L	C	24
920-2003	4 Stroke Motor Oil T-4 20W50	12/1L	C	24

ATV/UTV SAE 15W40

Torco ATV Sport 4-Stroke Motor Oil is a blend of specially selected synthetic and petroleum base oils designed for high output and high temperature ATV and UTV engines. Provides maximum engine protection and extreme pressure protection for integrated transmissions. ATV Sport features improved shear stability and provides the highest degree of anti-friction and anti-wear for long term protection

- Synthetic blend formula
- Non-friction modified formula
- Higher shear stability for increased protection
- Improves ring seal for maintaining compression
- Contains no friction modifiers
- Designed for wet clutches

Part No.	Description	Quantity/Size	Code	Keyword
920-2018	15W40 4 Stroke Racing Oil	12/1L	C	24

sales@gammapowersports.com

RFF RACING FORK FLUID

Torco Racing Fork Fluid is a high tech fluid designed to exceed the demands of all cartridge and conventional fork applications. This high VI synthetic blend formula features the best anti-sticking technology and promotes consistent dampening under the most extreme temperature conditions. It also features the best protection against foaming, seal swell, oxidation, corrosion, friction and wear.

Part No.	Description	Quantity/Size	Code	Keyword
920-2055	Racing Fork Fluid–5W	12/1L	C	24
920-2058	Racing Fork Fluid–7W	12/1L	C	24
920-2059	Racing Fork Fluid–7W	5 Gallon	C	CLR
920-2061	Racing Fork Fluid–10W	12/1L	C	24
920-2064	Racing Fork Fluid–15W	12/1L	C	24
920-2067	Racing Fork Fluid–20W	12/1L	C	24

RSF RACING SHOCK FLUID

Torco Racing Shock Fluid is engineered to exceed the most demanding conditions of modern suspension systems. It is formulated using the most advanced synthetic base fluids to provide consistent performance throughout extreme temperature conditions. This fluid employs our proprietary additive system to maintain a high VI and eliminate anti-sticking, friction and wear. It also features the best protection against foaming, seal swell, oxidation and corrosion.

Part No.	Description	Quantity/Size	Code	Keyword
920-2070	Racing Shock Fluid Light	12/1L	C	24
920-2073	Racing Shock Fluid Medium	12/1L	C	24

MGO MOTORCYCLE GEAR OIL

Torco Motorcycle Hypoid Gear Oil is made with the finest synthetic and petroleum base oils, polymers, extreme pressure, anti-wear, anti-foam and anti-oxidant additives. This combination of ingredients meets the requirements of motorcycle transmissions and shaft drive gears where heat, speed and shear are critical factors. API Hypoid Service GL-5.

Part No.	Description	Quantity/Size	Code	Keyword
920-2036	MGO M/C Gear Oil 80W90	12/1L	C	24

MTF MOTORCYCLE TRANSMISSION FLUID

Torco MTF is designed for high performance 2-cycle motorcycle transmissions where low viscosity is required. MTF is a blend of the finest synthetic and high viscosity index (VI) base oils and the most shear stable synthetic polymers. This formula provides superior wear protection, extended clutch life, better cooling and improved shifting.

Part No.	Description	Quantity/Size	Code	Keyword
920-2030	MTF-L M/C Transmission Fluid 75W	12/1L	C	24
920-2032	MTF-R M/C Transmission Fluid 80W	12/1L	C	24
920-2034	MTF-E M/C Transmission Fluid 85W	12/1L	C	24

TORCO PRODUCTS

MOTO-PREP SILICON DETAILING SPRAY

Moto Prep is a multi-purpose cleaner, polish and light lubricant that revives dull faded surfaces to a dry shiny finish. Formulated for use on plastic, painted, fiberglass and metal surfaces providing a long lasting shine. Moto Prep is intended for many powersport applications and is excellent for displacing moisture and protecting against corrosion

Part No	Quantity/Size	Code	Keyword
920-2081	12/19 FL. OZ.	C	24

BRAKE & CONTACT CLEANER

Torco Brake & Contact Cleaner removes all traces of brake fluid, oils, greases, dust and dirt. It is fast drying and leaves no residue on brake parts, electrical components and metal surfaces. Contains no CFC's or chlorinated solvents and is ozone safe. Formulated for professional use.

Part No	Quantity/Size	Code	Keyword
920-2078	12/18 oz Aerosol Can	C	24

POWER SLIDE CHAIN LUBE

Titanium Series Power Slide Chain Lube is formulated with an anti-friction and load carrying additive system that protects rollers, pins, bushings and sprockets under the most extreme speed and temperature conditions. It is specifically designed to keep chains free and clean of all abrasive materials and to eliminate fling-off. This highly stable lubricant is waterproof and will protect against the formation of rust and corrosion. Recommended for all standard and O-Ring chains found on high performance and racing applications.

Part No	Quantity	Code	Keyword
920-2076	12/5.5 oz Aerosol Can	C	24
920-2077	12/13 oz Aerosol Can	C	24

MPZ ENGINE ASSEMBLY LUBE

MPZ IS A NON-MELTING CONCENTRATE OF oil soluble molydenum, phosphorus and zinc fortified with polymers to increase its adhesive strength. Engine Assembly Lube is designed as a pre-lube for cylinders, pistons, wrist pins, cams, plain bearings, ball bearings, roller bearings, journals, and gear sets. Cam Lube is a gelled version of assembly lube designed for anti-scuff protection of cam lobes, lifters and other highly stressed valve train components.

Part No	Quantity/Size	Code	Keyword
920-1060-1	1 oz. tube	C	24

FFO FOAM FILTER OIL SPRAY

Torco FFO Foam Filter Oil Spray is formulated with special base oils and tackifier additives to prevent moisture and abrasive elements from passing through foam filter elements and entering the engine. FFO is easy to apply and will not dry out, drip or run. FFO will not gum up or clog foam passages.

FEATURES & BENEFITS

- Synthetic blend formula
- Prevents moisture and harmful elements from passing through filter
- Maximizes airflow for constant jetting and performance
- Easy to apply and easy to clean up

Part No.	Description	Quantity	Code	Keyword
920-2084	FFO Foam Filter Oil	12/13oz. Cans	C	24

TORCO FUEL ACCELERATOR

Torco Accelerator is not just another fuel additive, It's simply a RACE FUEL CONCENTRATE! With many of the same additives our winning race fuel possesses, Torco Accelerator is a blend of components which will transform the make up of premium pump gas to closely resemble race fuel.

Part No	Quantity	Code	Keyword
920-2086	32oz case of 6	C	24

PL-50 PENETRATING LUBRICANT

PL-50 is a multi-use penetrating fluid that displaces moisture and provides superior light film lubrication. Formulated with proprietary anti-wear and anti-corrosion, PL50 penetrates quickly, relieves seized or rusted parts and extends life of treated components.

Part No	Quantity/Size	Code	Keyword
920-2080	Case of 12 (19 FL. OZ.)	C	24

SUNSTAR MX CHAIN LUBE

- Fully Synthetic
- O-Ring, X-Ring Safe
- Light Viscosity
- Clear application
- The excellent quality you expect from the SUNSTAR brand.

Part No.	Description	Quantity	Code	Keyword
97-07010	Sunstar MX Chain Lube	56ml	B	24

INTERPARTS CV GREASE

Part No.	Code	Keyword
970-4500	B	24

sales@gammapowersports.com

GASKET MAKERS

Product	Part No.	Size	Colour	Gap Fill	Typical Use	Temp. Range	Flange Type	Cure Type	Typical Application
the Right Stuff®	**930-3000**	**212g**	Black	0.25"	High adhesion, instant seal	-59° to 260°C (-75° to 500°F) intermittent	Rigid or Flexible	Elastomeric Rubber	Timing gear covers, transmission pans, valve covers, oil pans, water pumps, gearboxes, intake manifold end seals, stamped sheet metal covers, compressors, gearboxes
Ultra Blue®	**930-3002**	**80ml**	Metallic Blue	0.25"	Increased oil resistance, non-corrosive	-54° to 260°C (-65° to 500°F) intermittent	Rigid or Flexible	Silicone (Oxime)	Timing gear covers, transmission pans, valve covers, oil pans
Ultra Black®	**930-3004**	**80ml**	Metallic Black	0.25"	Increased oil resistance, non-corrosive	-54° to 260°C (-65° to 500°F) intermittent	Rigid or Flexible	Silicone (Oxime)	Oil pans, transmission pans, valve covers, valves and guides, timing gear covers, differential covers
Ultra Grey®	**930-3006**	**80ml**	Metallic Grey	0.25"	High durometer for more rigid flanges	-54° to 260°C (-65° to 500°F) intermittent	Rigid	Silicone (Oxime)	Valve covers, transmission pans, oil pans, timing gear covers, differential covers
Ultra Copper®	**930-3007**	**80ml**	Metallic Copper	0.25"	High temperature, non-corrosive	-59° to 371°C (-75° to 700°F) intermittent	Rigid or Flexible	Silicone (Oxime)	Exhaust manifolds, thermostat housings, valve covers, timing gear covers, water pumps, differential covers
Gear Oil RTV Gasket Maker	**930-3008**	**85g**	-	-	Oxygen sensor-safe leak proof sealing	-54° to 260°C (-65° to 500°F) intermittent	Rigid or Flexible	-	Specially formulated for differentials and transfer cases. Withstands gear oil friction modifiers
MotoSeal® 1	**930-3010**	**80ml**	Grey	0.125"	Fuel resistant	-54° to 177°C (-65° to 350°F), 204°C (400°F) intermittent	Rigid	Solvent	Cylinder head top covers, crank case halves, timing chain cases, cam covers, center and end covers (transmissions), exhaust manifold seals, cylinder case halves, side covers, clutch housings
Sensor-Safe Blue	**930-3011**	**80ml**	Blue	0.25"	Oxygen sensor-safe General-purpose sealing	-54° to 260°C (-65° to 500°F) intermittent	Rigid or Flexible	Silicone (Acetoxy)	Valve covers, timing gear covers, differential covers, oil pans, transmission pans, water pumps, thermostat housings
Anaerobic Flange Sealant	**930-3017**	**50ml**	Dark Purple	0.25mm (0.01") u-p*; 1.27mm (0.05") p*	For flexible applications	-54° to 150°C (-65° to 300°F)	Rigid	Anaerobic	For use on machined metal components, pumps, thermostats, housings, axle covers, gear cases, split crankcases
High Temperature Anaerobic Flange Sealant	**930-3018**	**50ml**	Red	0.25mm (0.01") u-p*; 0.5mm (0.02") p*	High temperature applications, excellent solvent resistance	-54° to 204°C (-65° to 400°F)	Rigid	Anaerobic	Seals close fitting joints between rigid metal faces and flanges. Particularly suited where maximum temperature and chemical resistance is required
Red RTV High Temp Gasket Maker	**930-3216**	**80ml**	Red	-	hi-temp applications, or heavy-duty use	-65ºF to 650ºF (-54°C to 343°C)			Valve covers, oil pans, timing covers, water pumps, and thermostat housings
Anaerobic Gasket Maker	**930-3218**	**50ml**	Red	0.25mm (0.01") u-p*; 1.27mm (0.05") p*	For all metals including aluminum flanges	-54° to 150°C (-65° to 300°F)	Rigid	Anaerobic	For use on machined aluminum metal components, pumps, thermostats, housings, axle covers, gear cases, split crankcases

Legend: u-p*(unprimed), p*(with primer)

930-3000

930-3002

930-3004

930-3006

930-3007

930-3008

930-3010

930-3011

930-3017

930-3018

930-3216

930-3218

PERMATEX PRODUCTS

GASKET SEALANTS

FORM-A-GASKET® NO. 1 SEALANT

- Designed for dressing/sealing cut gaskets on rigid flanges
- Thick, fast drying, hardening formula
- For application where permanent assembly is desired
- Resists common auto and shop fluids including fuels
- Temperature range -54°C to 200°C (-65°F to 400°F)
- USA Mil-S-45180 D, Type 1

Applications: Dressing Cork, Rubber, Paper, and Composite Gaskets, Sealing Hose Connections

Part No	Description	Code	Keyword
930-3019	80ml Carded Tube	B	24

FORM-A-GASKET® NO. 2 SEALANT

- Designed for dressing/sealing cut gaskets on flexible/stamped parts
- Thick, slow drying, non-hardening formula
- Allows for easy disassembly if required
- Resists common auto and shop fluids including fuels
- More flexible than Form-A-Gasket® No.1 to perform better in thermal cycling applications
- Temperature range -54°C to 200°C (-65°F to 400°F)
- USA Mil-S-45180 D, Type II

Applications: Dressing Cork, Rubber and Paper Gaskets

Part No	Description	Code	Keyword
930-3020	80ml Carded Tube	B	24

SUPER HIGH TACK™ GASKET SEALANT

- Fast drying all-purpose adhesive/sealant
- Tacky paste for holding cut gaskets in place during assembly
- Helps seal cut gaskets
- Resists gasoline, oil, anti-freeze, kerosene, propane, butane and axle fluids
- Temperature range -54°C to 260°C (-65°F to 500°F)

Applications: Seals any rubber, cork, paper or composite gasket; also works on hose connections; good as a general purpose contact adhesive

Part No	Description	Code	Keyword
930-3022	118ml Brush-Top Can	B	24

COPPER SPRAY-A-GASKET® HIGH-TEMP SEALANT

- Fast drying, metallic copper spray adhesive/sealant
- Prevents gasket burnout and improves heat transfer
- Fills minor surface irregularities
- Fills hot spots and surface imperfections
- Resists all types of automotive fluids, especially gasoline
- Temperature range -46°C to 260°C (-50°F to 500°F)

Applications: Cylinder head gaskets, carburetor gaskets, exhaust manifold gaskets and other high temperature applications

Part No	Description	Code	Keyword
930-3027	283g Aerosol	B	24

sales@gammapowersports.com

THREADLOCKERS

Product	Part No.	Size	Colour	Fasteners	Torque (lbs) Break/Prevail	Cure* Fixture/ Full	Fixture/ with Primer**	Temp. Range
Gel Threadlocker	930-3103	10g	Blue	6mm to 25 mm+ (1/4" to 1")	115/53	15 min./ 24 hrs.	N/A	-54° to 150°C (-65° to 300°F)
	930-3111	10g	Red	10mm to 25 mm+ (3/8" to 1")	175/230			
Removable Strength Threadlocker	930-3104 930-3105	36ml 50ml	Blue	6mm to 20 mm (1/4" to 3/4")	115/53	20 min./24 hrs.	5 min.	-54° to 150°C (-65° to 300°F)
Surface Insensitive Threadlocker	930-3106	50ml	Blue	6mm to 20 mm (1/4" to 3/4")	180/62	20 min./24 hrs.	5 min.	-54° to 150°C (-65° to 300°F)
Permanent Strength Threadlocker	930-3107 930-3108 930-3109	6ml 36ml 50ml	Red	10mm to 25 mm (3/8" to 1")	189/275	20 min./24 hrs.	5 min.	-54° to 150°C (-65° to 300°F)
High Strength Threadlocker	930-3112 930-3113	36ml 50ml	Red	10mm to 25 mm (3/8" to 1")	230/225	20 min./24 hrs.	5 min.	-54° to 150°C (-65° to 300°F)
High Temp/High Strength Threadlocker	930-3114 930-3115	10ml 50ml	Red	16mm to 25 mm (5/8" to 1")	180/270	20 min./24 hrs.	5 min.	-54° to 150°C (-65° to 300°F)
Large Diameter Threadlocker	930-3116	50ml	Red	1" 25 mm and over	250/200	20 min./24 hrs.	5 min.	-54° to 150°C (-65° to 300°F)
Penetrating Grade Threadlocker	930-3119	50ml	Green	2.2mm to 15 mm (1/12" to 1/5")	90/310	20 min./24 hrs.	5 min.	-54° to 150°C (-65° to 300°F)

930-3103

930-3104

930-3105

930-3106

930-3107

930-3108

930-3109

930-3111

930-3112

930-3113

930-3114

930-3115

930-3116

930-3119

PERMATEX PRODUCTS

CODE = B **KEYWORD = 24**

THREAD SEALANTS

Product	Part No.	Size	Colour	Seal to Operating Strength	Temp. Range	Typical Applications
High Performance Thread Sealant	**930-3122**	**50ml**	White	4 Hrs.	up to 150°C (300°F)	Stainless steel fittings, head bolts into through holes, oil PSI sending units/sensors, oil and coolant lines, intake manifold switches, rear axle fill plug, fuel fittings.
High Temperature Thread Sealant	**930-3123**	**50ml**	White	4 Hrs.	up to 204°C (400°F)	Head bolts into through holes, oil PSI sending units and sensors, oil and coolant lines, fuel fittings, rear axle fill plug, brake and power steering fittings.
Pneumatic/ Hydraulic Sealant	**930-3124**	**50ml**	Purple	4 Hrs.	up to 150°C (300°F)	Hydraulic line fittings, brake line fittings, transmission fluid fittings, PTO fittings.
Thread Sealant w/PTFE	**930-3125**	**118ml**	White	Instant/Non Curing	54°C to 150°C (-65°F to 300°F)	Air conditioning fittings, temperature sending fittings, hydraulic fittings.
Pipe Joint Compound	**930-3126**	**473ml**	Black	Instant/Non Curing	-54°C to 200°C (-65°F to 400°F)	Threaded fittings and plumbing applications.

930-3122

930-3123

930-3124

930-3125

930-3126

RETAINING COMPOUNDS

CODE = B **KEYWORD = 24**

Product	Part No.	Size	Colour	Max Gap Fill (Diametral)	Viscosity cP	Shear Strength	Maximum Temp.	Fixture Time (steel)	Full Cure
Bearing Mount for Close Fits	**930-3127**	**50ml**	Green	0.1mm (.005")	125	3,000 PSI	-54° to 150°C (-65° to 300°F)	10 min.	24 hrs.
Max Temperature Sleeve Retainer	**930-3128**	**50ml**	Green	0.4mm (.015")	8,500	3,800 PSI	-54° to 232°C (-65° to 450°F)	1 hr	24 hrs.
High Temperature Sleeve Retainer	**930-3129**	**50ml**	Green	0.2mm (.007")	600	3,000 PSI	-54° to 204°C (-65° to 400°F)	1 hr	24 hrs.
Bearing Mount for Relaxed Fits	**930-3130**	**50ml**	Green	0.4mm (.015")	1,250	4,000 PSI	-54° to 150°C (-65° to 300°F)	10 min.	24 hrs.

930-3127

930-3128

930-3129

930-3130

SURFACE PREP™ ACTIVATOR/PRIMER

- Designed for cleaning & priming parts prior to assembly with Permatex® threadlockers, thread sealants, retaining compounds and anaerobic gasket makers
- Use in cold temperatures or where faster curing of Permatex® products is desired
- Speeds cure of Permatex® threadlockers by 50%

Applications: Any threadlocking, thread sealing and retaining application

Part No	Description	Code	Keyword
970-3010	127g Aerosol	**B**	**24**

sales@gammapowersports.com

CODE = B | KEYWORD = 24

ADHESIVES & SEALANTS

Product	Part No.	Size	Colour	Typical Use	Gap Fill	Category	Viscosity cP	Strength (PSI)* Tensile Shear	Fixture Time	Full Cure	Temp. Range
Ultra Bond™ Super Glue	**930-3200** **930-3201**	**3ml** **28g**	Clear	General Purpose	.004"	General Purpose Ethyl	40	2,600	5-10 sec.	24 hrs.	-54° to 82°C (-65° to 180°F)

Product	Part No.	Size	Colour	Typical Use	Gap Fill	Category	Strength (PSI)* Tensile Shear	Fixture Time	Full Cure	Temp. Range
PermaPoxyTM 1 Minute Clear Epoxy	**930-3204**	**25ml**	Semi-Clear	Fast cure epoxy	.125"	2 Part Epoxy	2,500	1 min.	1 hr.	-51° to 82°C (-60° to 180°F)
PermaPoxyTM 5 Minute Plastic Weld	**930-3205**	**25ml**	Cream	Structural adhesive	.125"	2 Part Epoxy	3,500	10-15 min.	16 hrs.	-51° to 121°C (-60° to 250°F)
Cold WeldTM 4 Minute Multi-Metal Epoxy Stick	**930-3206**	**56g**	Grey	Fast cure epoxy stick	.500"	2 Part Epoxy Putty	3,500	10-15 min.	16 hrs.	-51° to 150°C (-60° to 300°F)
Cold Weld Bonding Compound	**930-3207**	**56g**	Grey	High temp. adhesive & filler system	.250"	2 Part Epoxy	3,000	10-15 min.	16 hrs.	-51° to 150°C (-60° to 300°F)

930-3200

930-3201

930-3204

930-3205

930-3206

930-3207

SPECIALTY REPAIR

CLEAR RTV SILICONE ADHESIVE SEALANT

- An excellent all-purpose RTV Silicone Adhesive/sealant
- Use for sealing, bonding, insulating and caulking
- Flexible, durable, tough, waterproof
- Temperature range -60°C to 204°C (-75°F to 400°F)

Applications: Seal and Waterproof Electrical Connections, Windshields, Sunroofs, Firewall openings, Heater Boxes, Vinyl Tops, Seams and Roofs, Weather Stripping. Seals and Bonds Glass, Metal, Plastics, Fabric and Vinyl

Part No	Description	Code	Keyword
930-3215	80ml Carded Tube	**B**	**24**

PIT CREWS CHOICE™ GAS TANK AND RADIATOR REPAIR

- Instantly and permanently seals small holes in metal gas tanks and radiators without welding or removing tank
- Will not work on plastic gas tank
- Sticks to gasoline-wet surfaces
- Excellent chemical and moisture resistance
- Full strength is achieved in one hour
- No measuring, waste, heating
- Non-flammable

Applications: Repair Metal Gas Tanks and Radiators in Cars, Trucks, and Farm Equipment. Can also be used to repair oil pan holes if area to be repaired is cleaned of oil first

Part No	Description	Code	Keyword
930-3212	28g Stick	**B**	**24**

BLACK RTV SILICONE ADHESIVE SEALANT

Low odor formula! General-purpose, black RTV indoor/outdoor sealant. Seals, bonds, repairs, mends and secures glass, metal, plastics, fabric, vinyl, weather stripping and vinyl tops. Protects and repairs electrical wiring. May be applied to horizontal or vertical surfaces. Waterproof and flexible. Temperature range -75°F to 450°F (-59°C to 232°C); resists water, weather, and vibration.

Part No	Description	Code	Keyword
930-3217	80ml Carded Tube	**B**	**24**

PERMATEX® VINYL & LEATHER REPAIR KIT

- Permanent repair for tears, holes and burns on vinyl and leather
- Mix and match from 7 colour choices with colour chart for accuracy
- Everything required for repair included
- Easy to follow instructions

Contents: 7 colour cups, fabric backing cloth, practice vinyl sample, spatula, adhesive and filler, assorted grain paper, heat transfer tool, instruction sheet and colour matching chart

Applications: Soft Surface Dashboards, Upholstery, Vinyl Tops, Infant Car Seats, Chair, Stools, Marine Upholstery and other Vinyl and Leather surfaces

Part No	Description	Code	Keyword
930-3214	Carded Kit	**B**	**24**

PERMATEX PRODUCTS

ELECTRICAL MAINTENANCE

LIQUID ELECTRICAL TAPE

- Seals electrical connections
- Applies as a liquid, then cures to a flexible, vinyl polymer
- Allows complete sealing to keep out air, dirt and moisture
- Brush-top applicator for easy use in hard-to-reach places
- UV and chemical resistant
- Dielectric strength: 1700 volts per mil thickness
- Does not unravel like tape
- Remains flexible under extreme conditions
- Temperature range -50°C to 135°C (-50°F to 275°F)

Applications: Trailer hitch lighting, battery connections, speaker wires, alarms systems, underground wiring, marine bilge pumps, control panel wiring, computer wiring, landscape lighting, circuit boards, home theaters

Part No	Description	Code	Keyword
970-3011	118ml Brush-Top Carded Bottle	B	24

DIELECTRIC GREASE

- Necessary for an effective tune-up on high energy ignition systems
- Prevents voltage leakage around any electrical connection
- Protects electrical connections, ignition parts and wiring from moisture, salt, dirt and corrosion
- Prevents fusing of spark plugs to spark plug boots
- Extends the life of bulb sockets

Applications: Automotive and marine electrical connections, spark plug boots, distributor caps, ignition coil connectors, wire harness connections, trailer hitches, battery terminals

Part No	Description	Code	Keyword
970-3012	28g Carded Tube	B	24
970-3013	85g Carded Power Can	B	24

970-3012

970-3013

ELECTRICAL CONTACT CLEANER

- Ideal for sensitive electrical and electronic parts
- Non-conductive and non-corrosive cleaner dries in seconds with no rinsing required
- Removes grease, oil and other surface contaminants
- Contains no HCFCs and is safe on all metal surfaces and many plastics (on plastics and elastomers, test product on surface before use to ensure compatibility)

Applications: Switches, contacts, relays, motors, PC boards, connectors, tape heads, scales, sensors and control panels

Part No	Description	Code	Keyword
970-3033	425g Aerosol	B	24

BATTERY CLEANER

- Penetrates and removes corrosion, dirt and grime instantly
- Removes power-robbing corrosion
- Fast acting
- Penetrates, no disassembly required

Applications: Cleaning all types of storage batteries and attachments in vehicles, emergency power supply systems, cables and terminal connections

Part No	Description	Code	Keyword
970-3034	163g Aerosol	B	24

BATTERY PROTECTOR & SEALER

- Coats and seals battery terminals to prevent corrosion
- Prevents battery drain
- Increases battery life
- Improves electrical flow
- Spray on battery terminals, in or out of storage

Applications: Batteries, cables and terminals. For automotive, marine, farm machinery and motorcycle applications

Part No	Description	Code	Keyword
970-3035	141g Aerosol	B	24

LUBRICANTS

EXTREME SPORT SYNTHETIC GREASE

- Lubricates parts and surfaces under extreme pressure, friction and adverse atmospheric conditions
- Synthetic high performance lubricant
- Superior adhesion to metal protecting parts from corrosion, rust and mechanical breakdown
- Forms a barrier against water, dirt and extreme heat
- Provides superior water-washout resistance
- Temperature range -28°C to 282°C (-20°F to 540°F)
- NLGI Grade 2 GC/LB
- Timken OK Load: 70 lbs
- ASTM D-1743 Certified Rust and Corrosion Resistant

Applications: Steering Linkage Fittings, Chassis Points, Cams, Bearings, Suspension Bushings, Hood Support Bushings, Latch Assemblies, Hinges, Mechanical Linkages, Chains, U-joints, Sliding Surfaces, Couplings, Pulleys, Exposed Parts, Cables, Linkages, Winches, Trailers

Part No	Description	Code	Keyword
970-3018	85g Carded Tube	B	24

WHITE LITHIUM GREASE

- All purpose white lithium grease
- Protects against rust and makes surfaces friction-free
- Stainless and non-toxic
- Good resistance to washout
- Withstands moisture and high heat

Applications: Door hinges, Hood and Trunk Latches, Hatchback Struts, Seat Tracks, Jacks, Winches, Gear Shift Mechanisms, Steering Linkages, Garage Door and Delivery Truck Door Tracks

Part No	Description	Code	Keyword
970-3019	44ml Carded Tube	B	24
970-3020	300g Aerosol Can	B	24

970-3019

970-3020

GUMOUT™ SUPER PENETRATING OIL

- High performance formula acts faster than graphite formulations
- Detergent action cuts through all foreign impediments
- Quickly loosens seized metal parts due to rust, corrosion, carbon, scale, paints and varnishes

Applications: Lubricates to help loosen any corroded or seized parts

Part No	Description	Code	Keyword
970-3027	340g Aerosol	B	24

GUMOUT™ CHAIN LUBE

- Specially formulated to lubricate & protect all types of roller chains operating in exposed conditions
- High lubricity and foaming action penetrates into rollers and displaces water
- Will not be thrown off at high speeds
- Non-tacky formula reduces accumulation of road dust and sand

Applications: Motorcycle, Bicycles, Chain Saws and any Chain-Driven Vehicle or Equipment

Part No	Description	Code	Keyword
970-3029	340g Aerosol	B	24

GUMOUT™ SILICONE SPRAY LUBRICANT

- Lubricates and waterproofs all types of mechanical equipment
- Stops friction and squeaks
- Coats hinges and channels
- Prevents locks, doors and windows from binding
- High silicone formula does not attract dust or dirt
- Protects and renews rubber mountings, bushings and weather-stripping
- Prevents binding, sticking and deterioration

Applications: Use to seal, lubricate and prevent the deterioration of any Rubber Seals, Bushings, Mouldings, Weather-Stripping as well as lubricate Hinges, Locks, Door and Window Channels and any similar applications

Part No	Description	Code	Keyword
970-3028	320g Aerosol	B	24

CARB & CHOKE CLEANER

- OEM certified
- Super jet spray quickly cuts and removes grease, gum and varnish
- Oxygen sensor safe
- Improves vehicle performance

Applications: Manual and Automatic Chokes, Baffle Plates and Carburetor Linkage

Part No	Description	Code	Keyword
970-3031	350g Aerosol	B	24

NON-CHLORINATED BRAKE CLEAN

- Professional strength to remove oil, grease and grime from brake parts
- Fast drying, leaves no residue
- Displaces moisture
- Safer on aluminum parts

Applications: Use to clean Drum or Disc Brake Assemblies and Components; thousands of other uses including cleaning of C.V. Joints, Clutches, Machinery, Tools and Farm Equipment

Part No	Description	Code	Keyword
970-3030	390g Aerosol	B	24

PERMATEX PRODUCTS

LUBRICANTS

DISC BRAKE CALIPER LUBE

- 100% synthetic formula
- High temperature lubricant to prevent seizing or sticking of disc brake components
- Assures critical brake parts remain lubricated
- Waterproof lubricant protects against corrosion
- Will not cause rubber sleeves and seals to swell
- Non-silicone, non-petroleum based formula
- Outperforms ordinary caliper grease
- Temperature range -40°C to 204°C (-40°F to 400°F)

Applications: Long and short bolts, sleeves, bushings, outboard and inboard pad backing plate, disc brake calipers, caliper pins and pistons

Part No	Description	Code	Keyword
970-3021	80ml Tube	B	24

ENGINE ASSEMBLY LUBE

- Proper lubrication of metal mating surfaces is essential prior to starting a new or rebuilt engine
- Has superior adhesion to component surfaces to prevent scuffing and galling during initial start-up
- Meets or exceeds OEM performance specs for engine assembly lubricants

Applications: Engine Bearings, Camshafts, Lifters, Valves, Guides and Rocker Shaft assemblies

Part No	Description	Code	Keyword
970-3016	118ml Bottle	B	24

DISC BRAKE QUIET

- Stops brake squeal by dampening vibration between the caliper and the brake pad
- Provides tighter fit between caliper and pad
- Allows for easy disassembly by preventing rust formation between caliper and brake pad
- Compatible with anti-lock brake system

Applications: Disc Brakes, Outboard and Inboard pads for Disc Braking Systems

Part No	Description	Code	Keyword
970-3014	255g Aerosol	B	24

NICKEL HIGH-TEMP ANTI-SEIZE

- Recommended for stainless steel, titanium and nickel alloys
- Used where copper contamination must be avoided
- Prevents galling during assembly and allows for easy disassembly
- Inhibits rusting, cold welding and galvanic corrosion
- Resists most chemical and acid solutions, road salt, salt water, and steam
- For Extreme pressure and high temperatures up to 1315°C (2400°F)

Applications: Exhaust Manifold Bolts, Exhaust System Bolts, Muffler Clamps, Oxygen Sensors and Tailpipe assemblies

Part No	Description	Code	Keyword
970-3026	227g Brush-Top Can	B	24

SILVER GRADE ANTI-SEIZE

- A highly refined blend of aluminum, copper and graphite
- Use for easy assembly and disassembly of metal parts
- Prevents galling during assembly
- Enables easier disassembly of parts exposed to high temperatures
- Prevents rusting, cold welding and galvanic corrosion between assembled parts
- Resists most chemical and acid solutions, road salt, salt water, steam
- Temperature range -54°C to 870°C (-65°F to 1600°F)
- USA Mil-Spec 907E (excluding Aerosol)

Applications: Prevents seizing of Exhaust System Threads, Spark Plug Threads, Wheel Studs, U-bolts, Spring Bolts, Torque Rod and Pins, and similar Automotive and Marine application

Part No	Description	Code	Keyword
970-3022	113g Brush-Top Can	B	24
970-3023	454g Brush-Top Can	B	24

970-3022

970-3023

COPPER ANTI-SEIZE

- Premium formula copper anti-seize
- Contains a high percentage of micro-fine copper flakes in a semi-synthetic grease carrier
- Electrically conductive
- For easy assembly and disassembly of metal parts
- Prevents galling during assembly
- Inhibits rusting, cold welding and galvanic corrosion between assembled parts
- Effective at high temperature up to 982°C (1800°F)
- USA Mil-Spec 907E

Applications: Spark Plug Threads installed in Aluminum, Exhaust Manifold Bolts, Engine Bolts, Oxygen Sensors, Knock Sensors, Thermostat Housing Bolts, Fuel Filter Fittings and Battery Cable Connections

Part No	Description	Code	Keyword
970-3024	227g Brush-Top Can	B	24
970-3025	454g Brush-Top Can	B	24

970-3024

970-3025

VALVE GRINDING COMPOUND

- Aids valve grinding and seating operations to remove burrs, surface defects, carbon, gum and corrosion
- Can be used for lapping and grinding chromium
- For both machine and hand grinding
- Grease or water mixed formulas

Applications: Use on Valves, Cutting Tools, Main Bearings, Camshafts, Reel Type Lawn Mowers

Part No	Description	Code	Keyword
970-3015	Grease Mixed 115ml Can	B	24

sales@gammapowersports.com

GLASS & STAINLESS STEEL CLEANER

- Removes dirt, dust, fingerprints, smudges and light grease from glass, stainless steel and metal surfaces
- Leaves a sparkling streak free shine
- Clinging action formula ideal for vertical surfaces
- Sprays on evenly with a refreshing lemon scent

Applications: Interior/Exterior Window and Metal Doors, Stainless Steel Appliances and BBQ Exteriors.
Not recommended for use on plastics

Part No	Description	Code	Keyword
970-2100	600g Aerosol	**B**	**24**

MULTI-PURPOSE CLEANER DEGREASER DISINFECTANT

The most versatile weapon in your cleaning arsenal!
A ready-to-use water based cleaner, degreaser and disinfectant that has been trusted by factories, military and auto enthusiasts for over 50 years.
CLEANS - Tackles the toughest tasks head-on with less scrubbing
DEGREASES - VOC compliant; replaces heavy solvent degreasers
DISINFECTS - Kills germs and controls mold and mildew
CFIA and Health Canada Registered DIN #02160331
Biodegradable

Applications:
Automotive - Soils - Dirt, Road Film, Mud, Bug Splatter, Grease, Oil, Brake Dust, Tar, Light Rust, Ashes, Soot & more! - Surfaces - Vinyl, Plastic, Rubber, Tires, Bumpers, Consoles, Dashboards, Upholstered Seats, Engines, Tools & more!
Industrial - Soils - Grease, Grime, Lubricants, Oil, Light Rust, Tar, Black Streaks, Ink, Carbon, Smoke, Soot & more! - Surfaces - Machinery, Tools, Toolboxes, Work Benches, Walls, Ceilings, Floors, Vinyl, Rubber & more!

970-2103

970-2104

970-2101

970-2102

Part No	Description	Code	Keyword
970-2101	650ml Trigger Bottle	**B**	**24**
970-2102	946ml Trigger Bottle	**B**	**24**
970-2103	2L Jug	**B**	**24**
970-2104	4L Jug	**B**	**24**

GREZ-OFF® HEAVY DUTY DEGREASER

- Professional strength heavy-duty degreaser
- Quickly breaks down heavy grease, oil, tar, hydraulic fluid, lubricants and grime
- Safe on metal, plastic, vinyl, rubber, fibreglass
- Non-flammable, non-acidic and VOC compliant
- Contains no petroleum solvents
- No harsh fumes or unpleasant odours
- Ready-to-use formulation
- Biodegradable

Applications: Engines, Shop Machinery, Concrete Floors, Asphalt, Walls, Tools, Mowers, Industrial and Farm Equipment, Workbenches, Stainless Steel, Chrome, Exhaust Hoods, Gas Grills, Range Hoods

Part No	Description	Code	Keyword
970-2105	946ml Trigger Bottle	**B**	**24**
970-2106	3.78L Jug	**B**	**24**
970-2107	20L Pail	**B**	**24**

970-2105

970-2106

970-2107

CLEANERS AND DEGREASERS

POWER KLEEN PARTS WASH CLEANER

- Concentrated, non-solvent aqueous based cleaner
- Ideal for parts washers, pressure washers and floor scrubbers
- Cleans & degreases with cutting edge surfactants
- Cleans oil, grease, carbon, adhesives, soot, stains, smoke, dirt and grime
- Low emulsifying formula separates oil and soils for easy recycling/reclamation
- Non-flammable, non-corrosive, non-carcinogenic
- No phosphates, no butyl, no phenolic compounds
- Mild 9.8 pH
- Biodegradable

Note: Recommended for use in aqueous based parts washers.
Dilution ratios - Regular cleaning 1:10 / Heavy-duty 1:5
Applications: Parts Washers, Pressure Washers, Oil/Water Separators, Concrete Floors, Walls, Service Bays, Tools and Machinery

Part No	Description	Code	Keyword
970-2110	3.78L Jug	**B**	**24**
970-2111	20L Pail	**B**	**24**

970-2110

970-2111

MARINE SPRAY NINE®

- Multi-purpose marine cleaner and disinfectant
- Kills germs & bacterial odours above & below deck
- Removes tough stains & yellowing with little effort
- Quickly cleans fish & bait soils, algae, gas & oil, black streaks, as well as heel and scuff marks
- Controls mould and mildew on carpets, vinyl & hard surfaces

Applications: Boats, Hulls, Fibreglass, Galleys, Jet Skis, Camping Coolers, Vinyl and Bait Buckets

Part No	Description	Code	Keyword
970-2114	946ml Trigger Bottle	**B**	**24**

BOAT BOTTOM CLEANER

- Unique gel formula restores hulls leaving a deep glossy finish
- Removes boat foiling, oil slick, algae & rust stains above & below the water line
- Non-abrasive alternative to harsh acidic cleaners
- Quick and easy to use in just 5 minutes

Applications: Fibreglass, Plastic, Metal & Wood Hulls

Part No	Description	Code	Keyword
970-2116	946ml Twist Cap Bottle	**B**	**24**

CLEANERS AND DEGREASERS

WATERLESS HAND CLEANERS

You need a waterless hand cleaner that really cleans – without turning your hands into sandpaper. You need the strength to remove grease, grime, paint, adhesives and all other soils your working hands get into – plus conditioners to prevent your hands from cracking and drying out. Permatex® hand cleaners are the choice of working hands. For over 50 years, permatex® has offered high-quality hand cleaners and has maintained a leadership position through innovation and a concern for users' needs. Wherever hands are getting dirty, there's a place for permatex® hand cleaners.

FAST ORANGE® WIPES

- Premoistened towel with a powerful, natural citrus cleaning formula
- Dual textured, non-scratching weave on one side for cleaning heavy-duty soils from hands, tools, and work areas; smooth on the other side for general purpose cleaning
- Works fast to loosen, dissolve and absorb dirt and grease
- Conditions and softens hands
- No rinsing, no drying, no residue

Applications: Removes Grease, Tar, Grime, Oils, Soil, Gasket Cement, Epoxies, Glues, Inks and Paint

Part No	Description	Code	Keyword
970-0051	72-Count Bucket	**B**	**24**

ODOR-AID PRODUCTS

ODOR-AID SPRAY

It disinfects and deodorizes carpet, fabric, fiberglass, metal, plastic and vinyl surfaces. Kills Mold and Mildew!

Odor-Aid has been clinically proven to be an effective one step fungicide against - Mildew and Mold. Weekly use will maintain the protection.

Kills Bacteria!
Odor-Aid has been clinically proven bactericidal against:
Pseudomonas, Staph - Including MDRSA and VISA,
Strep and Cholera.

Kills Viruses!
Odor-Aid has been clinically proven virucidal against:
Herpes-Types 1&2, Influenza, RSV, Pox Virus, Avian Influenza.

Ships by Case: Min Purchase 12 each
14oz Bottles / 12 Per Case

Part No.	Description	Code	Keyword
970-8000	14oz Bottle	B	24

MISCELLANEOUS PRODUCTS

PRESTONE PREMIXED ANTIFREEZE/COOLANT

Prestone Premixed Antifreeze/Coolant with Cor-Guard™ Inhibitors
Ready to use Antifreeze/Coolant (no need to mix, measure or add water)

Blend of 50% Antifreeze/Coolant for reliable temperature and corrosion protection and 50% demineralized water for heat transfer protection

Patented Anti-Corrosion Formula
Prestone's patented formula with exclusive Cor-Guard™ Inhibitors stops the spread of corrosion and help engines last longer. Prestone is 5X more effective at protecting against corrosion.

Tested and Proven claims
- Compatible with aluminum and all light weight engine components for today's high mileage per gallon vehicles, Prestone is formulated to protect all conventional engine metals found in snowmobiles, motorcycles (on-road or off) and ATVs
- Can be added to any colour antifreeze
- Protection up to 5 years or 250,000 km
- Available in convenient 1.89L size, topping off your coolant has never been easier – whether in the garage or out on the trail!

970-1200

970-1201

Part No.	Quantity	Code	Keyword
970-1200	6 x 1.869L	C	24
970-1201	6 x 3.781L 1 Gallon Jug	C	24

MISCELLANEOUS PRODUCTS

NOS® RACING FORMULA OCTANE BOOSTER

- NOS performance for the serious enthusiast
- Increases octane effect up to 6 full octane numbers (60 points)
- Uniquely blended with MMT and performance enhancing Powertrain
- Includes Nitro Methane and special lubricants developed for high performance engines
- Improves horsepower and lubricates upper end
- Recommended for high performance engines including marine and recreational
- Excellent lead substitute
- Eliminates knocks, pings and hesitation
- Cleans fuel injectors and combustion chamber and prevents valve sticking
- Meets BMW requirements for IVD detergency
- Excellent smoke suppressant for 2 cycle engines
- Not for use in diesel engines

Applications: For all combustion engines including Carbureted, Fuel Injected, Turbo and Super Charged. High Performance, Marine and Recreational

Part No	Description	Code	Keyword
970-3037	355ml Bottle	B	24

ISOPROPYL FUEL DE-ICER

- FOR 2 OR 4 CYCLE ENGINES
- ELIMINATES MOISTURE
- DOES NOT CONTAIN METHANOL
- 250 ml Bottle

Comes in a case of 12.
Priced individually

Part No.	Code	Keyword
970-7408	B	24

KLOTZ OCTANE BOOSTER

Klotz Octane Booster is a concentrated tetraethyl lead substitute formulated to increase the octane rating of gasoline up to 10 numbers or more. Helps eliminate engine damaging detonation, spark knock, pre-ignition, and pinging from low octane gasoline. Octane Booster modifies the burn speed and flash point of gasoline to create a stable combustion chamber flame front, maximizing performance and power. Stabilizes oxygenated gasoline to prevent lean-out conditions. Klotz Octane Booster provides needed upper cylinder lubrication that is missing in unleaded gasoline.

Part No.	Quantity/Size	Code	Keyword
910-6020	10/16oz	C	24

KLOTZ FOGGING OIL

- Extended Engine Life
- Reduces Maintenance & Operations Cost
- Fast Clean Start Up After Storage
- Protects Against Rust & Corrosion

Part No.	Quantity/Size	Code	Keyword
910-6010	10/16oz	C	24

KLOTZ HIGHER OCTANE BOOSTER

NEW

- Increases pump gasoline octane up to 10 numbers
- Tetraethyl lead substitute for added lubricity
- Stabilizes flame front and controls burn speed
- Cleans injectors, carburetors and catalytic converters
- 02 and converter safe
- No MTBE
- Absorbs moisture
- Use with caution: Will discolor paint, plastic, and fiberglass

Specifications

- **Product Type:** Power Additive
- **Recommended Applications:** 2 and 4 Stroke Engines
- **Blends With:** Gasoline or Ethanol Enriched Fuels

Part No.	Quantity/Size	Code	Keyword
910-6022	20/6oz	C	24

K100 FUEL TREATMENT

ALL EQUIPMENT • ALL ENGINES
ALL FUELS • ALL YEAR!

K100 Fuel Treatments are proprietary formulations of complex organic compounds developed primarily to eliminate moisture contamination in fuels, with additives to improve the cleaning effect and cold temperature operation, increase lubricity and shelf-life of the fuel, and modify the fuel itself to increase atomization and improve the fuel/energy conversion process.

Benefits of K100

- Eliminates water and all water-related problems
- Cleans engines and fuel system for better mileage, easier starting, smoother idle, more power and better acceleration
- Increases cetane/octane ratings 1-1/2 to 2 points
- Improves overall engine efficiency for more miles/gallon/hour
- Reduces black smoke, oil fumes, CO, HC and particulate emissions
- Lubricates fuel systems, and burns cleanly and completely leaving no ash deposits
- Stabilizes fuel and keeps it fresh
- Prevents phase separation in E-10 fuel
- Replaces lost lubricity in LSD, ULSD and K-1 winter blend fuels
- Reduces maintenance costs and downtime
- Use K100-D+ for diesel, K100-S+ for gasoline
- All K100 treatments are available in 8oz and 32oz

Part No.	Description	Code	Keyword
970-4102	K100S+ Fuel Treatment 8oz - 12 case qty	B	24
970-4103	K100S+ Fuel Treatment 32oz - 12 case qty	B	24
970-4104	K100D+ Diesel Treatment 8oz - 12 case qty	B	24
970-4105	K100D+ Diesel Treatment 32oz - 12 case qty	B	24

BUY 4 CASES AND RECEIVE A FREE DISPLAY

KLOTZ SCENTED CANDLES

KLOTZ TECHNIPLATE CANDLE & KLOTZ BENOL CANDLE

Hand made by Maria Klotz.
The exclusive Klotz scented candle has the fragance that you have come to know and love. Burns up to 30 hours. Enjoy!

Part No.	Description	Code	Keyword
910-2198	KLOTZ Techniplate Candle	C	3
910-2199	KLOTZ Benol Candle	C	3

DIRT REMOVER CLEANING CAGE

Filter maintenance is easy when using the Cleaning Tub. Our resealable tub includes a filter tray that allows dirt to sink to the bottom of the tub...away from your filter.

Part No	Description	Code	Keyword
68-11004	Cage Only	C	CLR

SLIME TIRE SEALANTS

Slime tire sealant is recommended as an emergency repair for flat tires or a slow leaks in high speed vehicles, over 65mph. Simply remove the valve core from your tire, inject Slime, re-inflate it and rotate it. IT'S THAT EASY!! Slime tire sealant can be installed as a pre-treatment before a puncture occurs to prevent flats in slower vehicles under 65mph, such as ATV's, farm and ag equipment, trailers, off-road vehicles, etc. Once installed into the tire, Slime remains liquid, evenly coating the inside. When a puncture occurs, the escaping air forces Slime into the hole where it creates a long-lasting, flexible plug. It's non-flammable, non-toxic and water soluble.

5 GALLON TIRE SEALANT BUCKET

SLIME Tire Sealant prevents and repairs flats in tubeless tires caused by puncturing objects up to 1/4" (6mm). SLIME's non-toxic, non-flammable, non-aerosol and water soluble liquid installs into the tire by first removing the valve core and then applying through the valve stem.
Or, for tubeless bike tires, SLIME installs between the rim and the tire bead. Hold the bead open with two tire levers, install, and re-inflate with a fast burst of air to seat the bead to the rim. Slime pump sold separately.

Part No.	Code	Keyword
01-05019	B	3

COMPACT CARS & TRAILER TIRE SEALANT

- Repair & prevent flats
- Formulated for emergency repairs
- Seals punctures up to 1/4"
- Installs easily
- 16oz.

Part No.	Code	Keyword
01-05033	B	3

ATV TIRE SEALANT

- Prevents flats!
- Instantly seals punctures up to 1/4
- Will not rust or corrode rims
- Won't freeze or dry up
- Installs easily, works continuously
- 24oz.

Part No.	Code	Keyword
01-05010	B	3

WARNING: For high speed application (over 65 mph) use only as a repair - may cause excessive vibration when installed in front tires - to ensure safety, have treated tire inspected by qualified tire professional as soon as possible after puncture occurs. Slime will not seal sidewall punctures and should not be used with faulty valves or damaged rims. Eye protection must be worn during installation.

TRAILER

2022 ATV/UTV CATALOGUE

EZ-HITCH

- Designed for ATVs and UTVs to tow a variety of trailers without changing hitches
- Durable Chrome 2" Ball
- Fits most ATV & UTVs with factory receiver
- Rust resistant black powder coat finish
- Includes 5/8" pin and clip
- Available for 1-1/4" and 2" receivers

1-1/4" RECEIVER
(Specifically made for Polaris ATV/UTV)

2" RECEIVER
(Fits most ATV/UTV hitch receivers)

1-7/8" BALL

Part No	Description	Code	Keyword
320-6695	EZ-HITCH 2" RECEIVER	B	5
320-6696	EZ-HITCH 1-1/4" RECEIVER	B	5
320-6697	EZ-HITCH 1-7/8" BALL	B	5

BEARINGS

NTN TRAILER WHEEL BEARING KITS

NTN's Formula Trailer Wheel Bearing Kit is the perfect replacement choice for 1" and 1-1/16" trailer wheel axle bearings, offering the Do It Yourself consumer a high quality bearing replacement kit at an affordable price.
The NTN Formula kit comes with everything necessary to replace trailer wheel bearings easily and effectively:
Kit Includes: 2 bearing (cone), 2 bearing (cup), 1 dbl. lip seal, 1 pkg of grease, 1 pair of gloves.

Part No	Description	Code	Keyword
050-3200	1" Axle	B	3
050-3201	1 1/16" Axle	B	3

KML TRAILER WHEEL BEARING KITS

Each kit contain all parts for replacing one wheel assembly:
- 2 roller bearings
- 1 seal
- 1 cotter pin
- 1 grease pouch
- Instruction

Part No	Description	Code	Keyword
050-4200	1" Axle	B	3
050-4201	1 1/16" Axle	B	3

sales@gammapowersports.com

7-POLE RV BLADE ROUNDS

Seven-pole connectors are typically used with large trailers (RV and industrial). These connectors provide all the functions of the 6-pole with the addition of the backup/reverse function.

- Tow vehicle end socket only (plastic)

Part No	Code	Keyword
320-6303	C	3

- Trailer end plug only (plastic)

Part No	Code	Keyword
320-6304	C	3

7-WAY RV BLADE TO 4-WIRE CONNECTOR

Part No	Code	Keyword
320-6300	C	3

TRAILER WIRING INSTALLATION KIT

- Everything needed to rewire a trailer
- Ideal for Y-harness and 4 conductor wire installation
- Includes specialty tools: multi-purpose wire tool and 6-12V L.E.D. circuit tester

Part No	Code	Keyword
320-6414	C	3

TRAILER CONNECTORS

POWER SOCKETS

12-VOLT POWER SOCKET

- Flush-mount design means no drilling required
- Mounts anywhere 12-Volt power is needed
- Weather proof dust cover

Part No	Code	Keyword
320-6400	C	3

12-VOLT POWER SOCKET W/LIGHT

- Provides bonus light for multi-purpose use
- Flush mount design
- Mounts anywhere 12-Volt power is needed
- Weather proof dust cover

Part No	Code	Keyword
320-6402	C	3

12-VOLT SOCKET W/ WIRE & FUSE ASSEMBLY

- Flush-mount design means no drilling required
- Mounts anywhere 12-Volt power is needed
- Weather proof dust cover
- Comes with wire and fuse assembly

Part No	Code	Keyword
320-6401	C	3

12-VOLT SOCKET W/ LIGHT, WIRE & FUSE ASSEMBLY

- Provides bonus light for multi-purpose use
- Flush mount design
- Mounts anywhere 12-Volt power is needed
- Weather proof dust cover
- Comes with wire and fuse assembly

Part No	Code	Keyword
320-6403	C	3

TRAILER CONNECTORS

4-WIRE FLAT TESTER

With LED indicator lights. Test left turn/ brake, right turn/brake and tail/marker lights. Red LED light will glow if connection is correct.

Part No	Code	Keyword
320-6302	C	3

QUICK FIX FLAT

- Repairs/replaces damaged 4-flat
- Matched set (vehicle and trailer)
- No external splices to create corrosion point

Part No	Code	Keyword
320-6301	C	3

ENDURANCE™ QUICK-FIX™ 4 WIRE FLAT

- L.E.D. Test lights confirm electrical continuity
- Ergonomic grip for easier handling
- Trailer end only

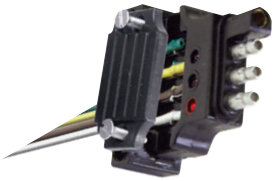

Part No	Code	Keyword
320-6415	C	3

4 WIRE FLAT EXTENSION

12″ 4 WIRE FLAT

- Non Shrouded loop
- Provides extension for FORD tow packages

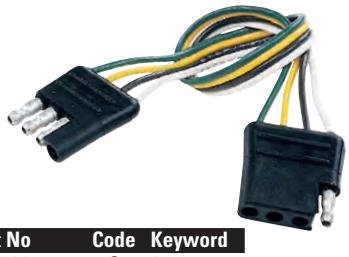

Part No	Code	Keyword
320-6307	C	3

4 WIRE FLAT VEHICLE END

12″ TOW VEHICLE END

- Includes 3 splice connectors

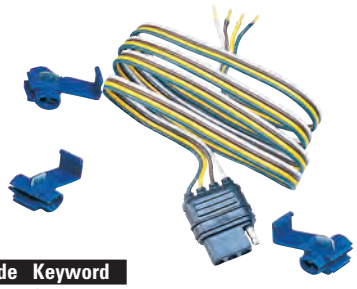

Part No	Code	Keyword
320-6312	C	3

4 WIRE FLAT TRAILER END

12″ TRAILER END

- Includes 3 splice connectors

Part No	Code	Keyword
320-6311	C	3

48″ TRAILER END

- Includes 3 splice connectors

Part No	Code	Keyword
320-6308	C	3

4 WIRE FLAT VEHICLE/TRAILER END

12″ TOW VEHICLE END & 12″ TRAILER END SET

- Includes 6 splice connectors

Part No	Code	Keyword
320-6309	C	3

48″ TOW VEHICLE END & 20′ TRAILER END Y-HARNESS

- Wishbone design includes 3 splice connectors

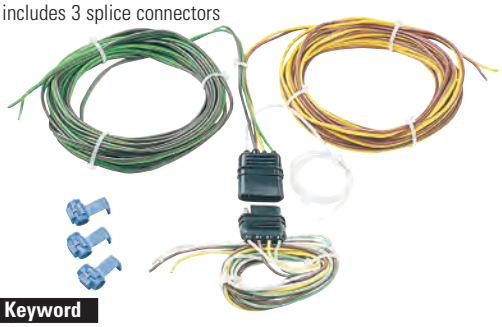

Part No	Code	Keyword
320-6310	C	3

sales@gammapowersports.com

- LED gradually changes from green to bright yellow as power setting is increased
- Short proof protection from trailer brake wire shorts
- Red LED indicates short circuit

Part No	Code	Keyword
320-6305	C	3

AGILITY™ BRAKE CONTROL

- Fully Digital…settings for power level (gain) and sensitivity (response) make this the easiest brake control to set and the most repeatable in use after use
- Easiest To Adjust settings for full and empty loads time and again
- Easier To Read 0-to-100 power scale(other brake control shave glowing bulbs or display power in volts)
- DIY Installation Available Hopkins' universal and vehicle-specific brake control harnesses make this a DIY install
- Advanced Inertial accelero meter instantly activates brakes, advanced proportional controller mirrors braking action of the tow vehicle
- Innovative Vertical Slide is easier to see and use than traditional horizontal slides

Part No	Code	Keyword
320-6404	C	3

UNIVERSAL BRAKE CONTROL CONNECTORS & ACCESSORIES

Make your brake control installation easy! No more running wires through the fire wall or searching for the stop switch. No more hassles - it's Plug-In Simple!®

FORD/LINCOLN

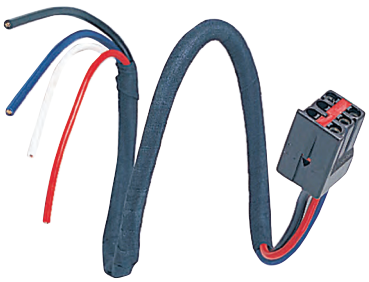

Part No	Code	Keyword
320-6313	C	3

Application

Model	Year
F-150	1994-08
F-250/F-350	1994-04
Expedition	1997-12
Van (Full size w/tow prep)	1994-98
Excursion	2000-05
Flex	2006-11
Windstar	1995-03
Explorer	2001-16
Navigator	1998-12
MKT	2010-11

HONDA

Part No	Code	Keyword
320-6409	C	3

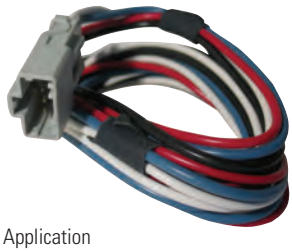

Application

Model	Year
Ridgeline	2006-14
Pilot	2006-16

CHEV/GMC/CAD/HUMMER

Part No	Code	Keyword
320-6315	C	3

Application

Model	Year
Silverado	1999-06
Sierra	1999-07
Suburban	2000-06
Tahoe	2000-06
Yukon	2000-06
Denali	2000-06
Escalade	2000-06
H2	2003-07

NISSAN

Part No	Code	Keyword
320-6405	C	3

Application

Model	Year
Armada	2004-15
Titan	2004-15
Frontier	2006-16
Pathfinder	2006-17
Xterra	2004-15
QX56	2004-13

FORD

Part No	Code	Keyword
320-6407	C	3

Application

Model	Year
F-250/F-350	2005-07

TOYOTA

Part No	Code	Keyword
320-6408	C	3

Application

Model	Year
Tacoma	2005-15
4-Runner	2003-16
Land Cruiser	2003-11
Sequoia	2003-14
Tundra	2003-14
QX470	2003-11
QX460	2010-15
LX570	2008-11

TIE DOWNS

ROK straps
The ultimate stretch strap

ROK straps are adjustable, versatile and easy to fit around most cargo and luggage items. Simply attach both ends of the straps, connect and tighten down over your load and you're off! Strongest Hold. Quality materials and good mechanical connections ensure these are the strongest stretch straps you will use. The straps are UV protected so the solid core rubber is guaranteed not to rot. Each strap safely holds 100 lbs (45kg) of cargo securely. Secure anything without scratches – no hooks. Loops on both ends can be secured to just about anything, and the mid-strap buckle allows you to adjust the strap to your needs. Each pack includes two straps.

ROK MOTORSPORT / ATV STRAPS 1" X 60"

BLACK BLU/GRN GREEN ORANGE PINK

BLK REFLEC

Part No.	Colour	Code	Keyword
390-1900	BLACK	B	3
390-1902	BLU/GRN	B	3
390-1903	GREEN	B	3

Part No.	Colour	Code	Keyword
390-1907	ORANGE	B	3
390-1906	PINK	B	3
390-1910	BLK REFLEC	B	3

ROK STRAP MEDIUM 42"X 5/8"

- As easy as attach, buckle, and tighten, the Pack Adjustable Strap is rated to carry 60 pounds (110 pounds burst strength) 5/8 inch wide, adjusts from 12 to 42 inches long
- Two-piece strap consisting of a webbing element with loop attachments and an elastic element joined by quick-release buckle
- The elastic section provides tension; the webbing section adjusts for size, ensuring you have exactly the right length with exactly the right tension
- Each section is attached independently around a luggage rack, frame tube, foot peg carrier, the luggage is placed between the attachment points, the two parts of the strap are buckled together, and the strap is tightened
- Built for heavy outdoor use, motorcycling, backpacking, they are safer than a bungee cord, with the looped end attachments to keep your ride scratch free!

ORANGE PINK GREEN BLACK BLK REFLEC

BLU/GRN

Part No.	Colour	Code	Keyword
390-1922	BLU/GRN	B	3
390-1923	GREEN	B	3
390-1926	PINK	B	3

Part No.	Colour	Code	Keyword
390-1927	ORANGE	B	3
390-1920	BLK	B	3
390-1930	BLK REFLEC	B	3

ROK STRAP SMALL 28" X 1/2"

Part No.	Colour	Code	Keyword
390-1940	BLK REFLEC	B	3
390-1943	GRN REFLEC	B	3
390-1947	ORG REFLEC	B	3

sales@gammapowersports.com

TIE DOWNS

M1 1.5" PHATTY RATCHETING TIE-DOWNS

All The Great Features Of Our Popular Phatty Tie-Down With The Easy To Use Ratcheting Tightening System. Secure Your Cargo Tighter & Easier Than Ever Before.

- Double stitched with square / cross reinforcement with heavy duty nylon thread.
- Made from abrasion resistant nylon webbing.
- Heavy duty steel ratcheting buckle secures cargo tighter with little effort.
- Overall length is 69" x 1.5" (wide).
- Custom spring loaded lock-on "swivel carabineer" bottom hook for secure connection.
- Top soft tie loop extension with rubber coated "S" hook incorporated into design that protects your handlebars.
- Exclusive "slider name plate" to give your tie-downs a personalized custom factory look.
- Custom sublimated non fade graphics in factory colors.
- Assembly strength is 1400 lb. and a 1200 lb. working load limit.

Part No.	Colour	Code	Keyword
390-8020	Black	B	3
390-8021	Red	B	3
390-8022	Blue	B	3

M1 1.5" PHATTY TIE DOWN

Premium Tie-Down set with top soft loop hook, bottom swivel carabineer and name plate for custom graphics

- Overall length is 69" x 1.5" (WIDE), made from abrasion resistant nylon webbing.
- All stitching is double stitched with square/cross with heavy duty nylon thread.
- Top soft loop extension with rubber coated "S" hook incorporated into design that protects your handlebars.
- Assembly strength is 1400lbs and a 500lb load limit.
- Custom spring loaded lock-on "swivel carabineer" bottom hook for secure connection.
- Custom sublimated non fade graphics in factory colors.
- Exclusive "slider name plate" to give your tie downs a personalized custom factory look.
- Heavy duty steel "cam-lock" with heavy duty steel spring for a secure lock.

Part No.	Colour	Code	Keyword
390-8001	Red	B	3
390-8002	Blue	B	3
390-8003	Green	B	3
390-8006	Orange	B	3
390-8010	Black	B	3

Black Orange Blue Green Red

Photo for Reference Only

M1 1.0" STANDARD TIE DOWN

Classic Tie-Down with rubber coated "S" hooks at a great value.

- Top and bottom rubber coated "S" hook incorporated into design that protects your handlebars.
- All stitching is double stitched square/cross with heavy duty nylon thread.
- Our standard straight pull configuration.
- Assembly strength is 1200lbs and a 400lb load limit.
- Heavy duty steel "cam-lock" with extra heavy duty steel spring for a secure lock.
- Overall length is 69" X 1" (wide) and made from abrasion resistant nylon webbing.
- Custom sublimated graphics in factory colors.
- Sold in pairs.

Part No.	Colour	Code	Keyword
390-8201	Red	B	3
390-8202	Blue	B	3
390-8203	Green	B	3
390-8206	Orange	B	3
390-8210	Black	B	3

Black Orange Green Red

Blue

M1 1.0" WORX TIE DOWN

Premium Tie-Down set with top soft loop hook, and name plate for custom graphics

- All stitching is double stitched with square/cross with heavy duty nylon thread.
- Custom sublimated graphics in factory colors.
- Overall length is 69" X 1" (wide) and made from abrasion resistant nylon webbing.
- Exclusive "slider name plate" to give your tie downs a personalized custom factory look.
- Heavy duty steel "cam-lock" with heavy duty steel spring for a secure lock.
- Soft hoop top with bottom rubber coated "S" hook incorporated into design that protects your handlebars.
- Assembly strength is 1200lbs and a 400lb load limit.
- Sold in pairs.
- Custom spring loaded lock-on "swivel carabineer" bottom hook for secure connection.

Black

Part No.	Colour	Code	Keyword
390-8101	Red	B	3
390-8102	Blue	B	3
390-8103	Green	B	3
390-8106	Orange	B	3
390-8110	Black	B	3

Orange Blue Green Red

TIE DOWNS

RE-TRACTABLE BOLT-ON RATCHETING TRANSOM TIE-DOWN 2″ X 5.5′ – 4000LB.

- 2 Pack
- 2.5″ MOUNTING BOLTS INCLUDED
- Erickson's Bolt-On Re-Tractable is designed for boat transom's, trailers, and contractors pick-up racking.

"LOOKS NEAT & STAYS TIGHT!"

Part No	Description	Code	Keyword
390-1326	2″ x 5.5′ 4000lbs.	C	3

PROFESSIONAL SERIES RE-TRACTABLE RATCHET TIE DOWNS

Erickson's new patented design is the next step up in the Tie- Down industry. The Re-Tractables are so simple to operate – simply pull the web out to the desired length and start ratcheting until tight. To release simply push down on the RED release button. The web not being used is stored in the centre housing so you have no web blowing in the wind. This feature also keeps the straps clean and free from oil and dirt.

Part No	Description	Code	Keyword
390-1323	1″ x 6′ 1500lbs.	C	3
390-1324	2″ x 6′ 4000lbs.	C	3

PROFESSIONAL SERIES CAM LOCK TIE DOWNS 1″ X 6′ - 1200LB

- Come in a 2-pack or 4-pack
- Features traditional pull and lock cam buckles that have been around for years

Part No	Description	Code	Keyword
390-1302	1″ x 6′ 1,200lbs. break strength/400lbs. 2pk.	C	3
390-1303	1″ x 6′ 1,200lbs. break strength/400lbs. 4pk.	C	3

PROFESSIONAL SERIES 1″ X 15′ RATCHET TIE DOWN

- Patented moulded rubber handles

Part No	Description	Code	Keyword
390-1322	1″x 15′ 1200lbs. 2pk	C	3

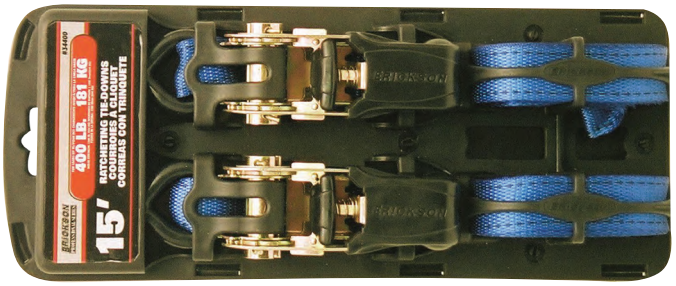

sales@gammapowersports.com

TIE DOWN RATCHET STRAP 2″ X 15′

Part No	Description	Code	Keyword
390-1500	2″ x 15′ 5000lbs	C	3

RATCHET TIE DOWNS

- Fully rubberized handle & thumb release
- 1200 lbs. Maximum load.
- Quick release ratchet.
- Heavy 3/8″ heat treated vinyl coated hook.
- 10 ft long, 4 pack

Part No	Description	Code	Keyword
390-1312	4 Pack	C	3

SAFETY LOCK-OVER CENTER BUCKLE

- It's toothless design doesn't damage the webbing and shorten its life expectancy.
- Ease of tightening or releasing the webbing is another advantage of the Safety Lock buckle.
- 2 per pack., 6 ft. long., 1200 lbs. Max.

Part No	Description	Code	Keyword
390-1311	Red	C	3

RATCHET TIE DOWN 6′

- 750 lbs. (350 kg) maximum load.
- Quick release ratchet.
- Heavy duty 3/8″ metal hook. 6′ (183cm) long
- 2 per package

Part No	Description	Code	Keyword
390-1321	Blue ATV Ratchet 6′ (Pair)	C	3

TIE DOWN STRAPS 6′ LONG

- Made in Canada.
- Made of Strong Nylon Webbing.
- Width: 1″ ~ Length: 6′.
- 3/8″ Hooks (90° rubber coated).
- Max load 340 kg/750lbs.
- A must on all motorcycles, ATV's, and snowmobiles.
- 2 per package.

Part No	Description	Code	Keyword
390-1300	Black Tie Down Straps	C	3

TIE DOWN ASSISTS

- (2) 1″x 18″ Assist Straps
- 2000 lbs., Maximum load
- 2 per package

Part No	Description	Code	Keyword
390-1330	Black Assist	C	3
390-1331	Red Assist	C	3

TIE DOWNS, STRAPS AND ACCESSORIES

ERICKSON MANUFACTURING LTD. TIE DOWN & TOW STRAPS

2″ X 15′ - 8500 LB. TOW STRAP

Part No.	Code	Keyword
390-1335	C	3

2″ X 20′ - 10,000 LB. TOW STRAP

- Forged safety snap hook

Part No.	Code	Keyword
390-1336	C	3

RECOVERY STRAP

Part No.	Code	Keyword
390-1334	C	3

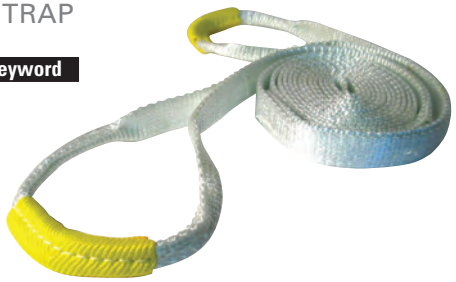

TIE DOWN AXLE STRAP 2″ X 24″

Part No.	Code	Keyword
390-1510	C	3

TIE DOWN ANCHOR 5000 LBS

- 2 bolt anchor

Part No.	Code	Keyword
390-1340	C	3

TIE DOWN ANCHOR SURFACE MOUNT

- Raiser mount for trailer decks

Part No.	Code	Keyword
390-1342	C	3

TIE DOWN ANCHOR 5000 LBS

- Recessed mount for trailer decks

Part No.	Code	Keyword
390-1341	C	3

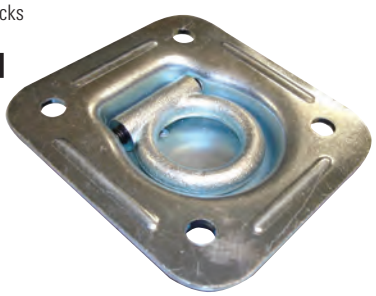

BUNGEE STYLE CARGO NETS

- Use on ATV's, motorcycles, snowmobiles, trucks etc.
- Nets 14′ x 14′ relaxed and can be stretched out to approx. 24-26′
- 3 metal plastic coated hooks across the top and bottom (6 total)

Part No	Colour	Code	Keyword
390-1410	Black	B	3

CARGO NET BLACK 28″ X 28″

- Will hold down tons of stuff, hooks on just about anywhere

Part No.	Code	Keyword
390-1420	C	3

sales@gammapowersports.com

KINEDYNE® STEADYMATE®

Canadians love their recreational vehicles! Motorcycles, ATV's, personal watercrafts, boats, snowmobiles, pick-up trucks, camping gear and bicycles are their adventure toys of choice. And they care about them. We've responded to this growing market by creating Steadymate® - a complete recreational vehicle securement system that delivers legendary Kinedyne® quality.

CINCHTITE™ 1

This industrial strength 1" strap, complete with S Hooks also offers a cam tensioning device that ensures tension while transporting.

Part No	Working Load Limit	Code	Keyword
390-1701	835 lbs. /378 kg.	**C**	**3**

CINCHTITE™ 2

This industrial strength 1" strap, complete with S Hooks also offers a ratchet device that ensures tension while transporting.

Part No	Working Load Limit	Code	Keyword
390-1702	835 lbs. /378 kg.	**C**	**3**

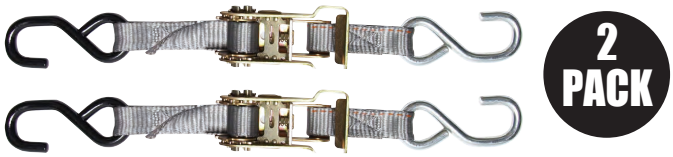

CINCHTITE™ 3

The advantage of the S Hook, Cam Tensioning 3 is in its integrated Soft Loop. This built in feature will protect your paint and chrome.

Part No	Working Load Limit	Code	Keyword
390-1703	835 lbs. /378 kg.	**C**	**3**

CINCHTITE™ 4

The Cinchtite 4 takes a look at the new securement regulations and adds a spring loaded Snap Hook that "does not come loose" from the trailer. This cam tensioning 1" Tie-Down also has an integrated Soft Loop, to protect your paint and chrome.

Part No	Working Load Limit	Code	Keyword
390-1704	835 lbs. /378 kg. 1"x6'	**C**	**3**

CINCHTITE™ 5

Like the 4, the 5 also adds a spring loaded Snap Hook that "does not come loose" from the trailer. With a built in soft loop designed to protect paint and chrome , and a ratcheting device. This is the premium medium duty 1" strap in the Cinchtite line.

Part No	Working Load Limit	Code	Keyword
390-1705	1,000lbs./454kg. 1"x6'	**C**	**3**

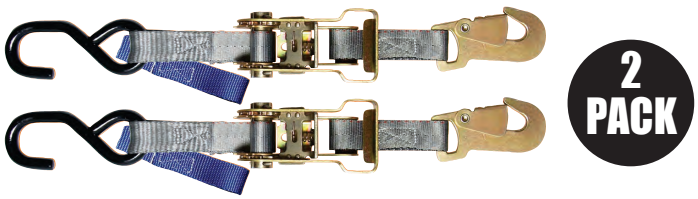

CINCHTITE™ 6

This Heavy-Duty strap is built for the "Big-Boy" recreational vehicle. It has all the features of the Cinchtite 5 (heavy-duty ratchet device, spring loaded Snap Hook, built-in protective soft Loop) but with a 2" wide webbing and a 1,670 lb. / 758 kg. working load limit. This strap is serious!

Part No	Working Load Limit	Code	Keyword
390-1706	1,670lbs./758kg. 2"x6'	**C**	**3**

TIE DOWNS

CAM BUCKLE WITH 6' WEB

Econo pack designed to give you 4 utility strap in one package. These light duty 1" cam tensioning straps are ideal for securing loads, bicycles, boxes or any other item that you want to ensure doesn't move. Straps come complete with vinyl coated S Hooks.

Part No	Working Load Limit	Code	Keyword
390-1707	400 lbs./ 185 kgs.	C	3

CARGO BAR

Designed for those awkward situations where you want to ensure the goods you are transporting do not shift. Whether in the trunk or the back of your pick-up truck, the CARGO BAR adjusts to suit your needs.

Part No	Working Load Limit	Code	Keyword
390-1732	400 lbs./ 185 kgs.	C	3

STRAPS

HANDLE STRAP 2 PACK

The handle strap is designed to fit over the handle of your vehicle and secure to either the Cinchtite 1 or 2 series. The diameter of the handle must be less than 2.5" for this accessory to fit your use.

Working Load Limit 835 lbs. / 378 kg.

Part No	Description	Code	Keyword
390-1720	Handle Strap	C	3

ATV/SNOWMOBILE TOW STRAP

Whether stuck in slush, deep powder or have a sled out of commission, ensure you are prepared. This rescue strap should be part of every snowmobiler's tool kit. Durable 1 inch web is 15 feet long and has snap hook ends so it does not come off during use.

Working Load Limit 835 lbs. / 378 kg.

Part No	Description	Code	Keyword
390-1723	Snowmobile Tow Strap	C	3

sales@gammapowersports.com

STRAPS

SOFT LOOP 2 PACK

The Soft Loop is designed to work with any type of tie-down that you are using (specifically the Cinchtite 1 & 2). It can be used to either loop, or create a slip not, at any appropriate attachment point of the recreational vehicle and then attach to the S Hook of the strap. This accessory makes securing easier and prevents scratching of your paint or chrome in transport.

2 PACK

Part No	Description	Working Load Limit	Code	Keyword
390-1721	Soft Loop	835 lbs./ 378 kg.	C	3

KWIK STRAP 2 PACK

Similar in function to the Soft loop this premium accessory is made with round sling material to add a "little give" over the rougher terrain. As a sling, it ensures that tugging and pulling does not damage your recreational vehicle. The Kwik Strap works well with any type of Tie-Down you are using (specifically the Cinchtite 1 & 2)

2 PACK

Part No	Description	Code	Keyword
390-1722	Kwik Strap	C	3

Working Load Limit (Choker Hold) 2080 lbs. / 943 kg.
Working Load Limit (Basket Hold) 5200 lbs. / 2358 kg.

PERSONAL WATERCRAFT STRAP

Created with flexibility in mind. Designed to easily adapt to any make or size of personal watercraft for securing to your trailer.

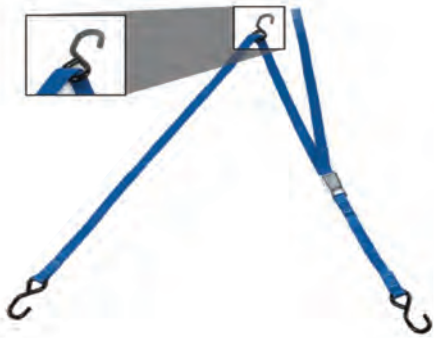

Part No.	Description	Code	Keyword
390-1709	Personal Watercraft Strap	C	3

MARINE TRANSOM TRAPPERS

TRANSOM TRAPPER I

The Transom Trapper I is a unique solution to secure the stern of your ski or fishing boat to the trailer. It comes complete with a built in gel coat protector and trailer snap hook. (Ultimate Breaking Strength 1,200 lbs./545 kgs.) 2 per package.

2 PACK

Part No.	Description	Code	Keyword
390-1740	Transom Tapper I	C	3

MARINE TRANSOM TRAPPERS

TRANSOM TRAPPER II

Like the Transom Trapper I, the II is designed for a much larger boat. Designed with a 2" webbing, gel coat protector and trailer snap hook, this strap is serious! (Ultimate Breaking Strength of 2,500 lbs./1135 kgs.) 2 per package.

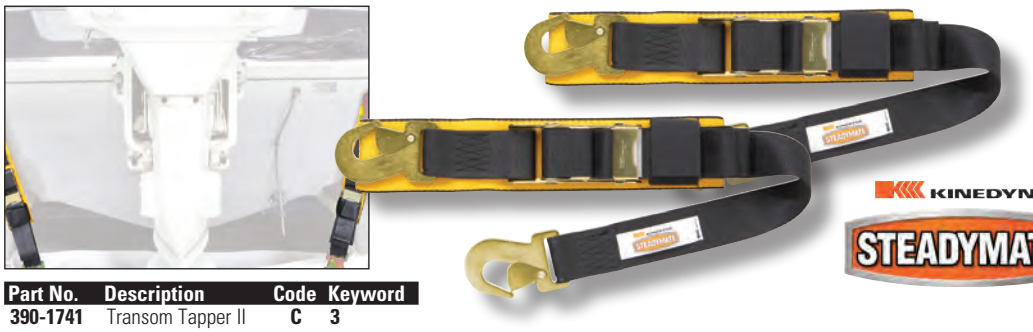

2 PACK

Part No.	Description	Code	Keyword
390-1741	Transom Tapper II	C	3

TRANSOM TRAPPER III PREMIUM

The Transom Trapper III for larger boats is a keeper! Why, do you ask? With a Stainless Steel, Wide Handle Ratchet and 2" twisted Stainless Trailer Snap Hook this strap will be in your dock box for a long, long time. (Ultimate Breaking Strength 5,000 lbs./2270 kgs.) 2 per package.

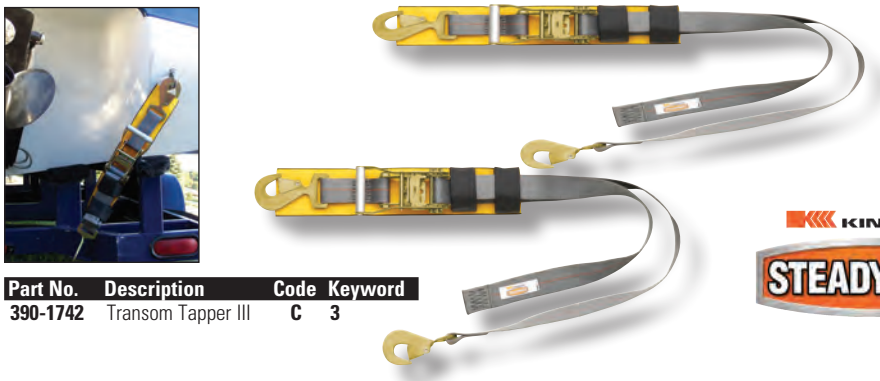

2 PACK

Part No.	Description	Code	Keyword
390-1742	Transom Tapper III	C	3

TRACK KIT AND ACCESSORIES

RECESSED L TRACK KIT

The Recessed L Track Kit is a seamless flush fit for either the floor or wall of your trailer.

Part No	Description	Code	Keyword
390-1731	Recessed "L" Track Kit	C	3

SURFACE MOUNT L TRACK KIT

The Surface Mount L Track Kit is an easy install solution for either the floor or wall of your trailer.

Part No	Description	Code	Keyword
390-1730	Surface Mount Track Kit	C	3

STEADYMATE® STUD FITTING

This quick and easy to use securement attachment works with the L series track systems. The convenient single step stud fitting simply "plunges" to engage. 2 per package Removal is just as simple, by pressing the button and slide out the fitting. This allows you flexible locations along the track kit or track to secure a Steadymate strap to your recreational vehicle.

2 PACK

Part No	Description	Code	Keyword
390-1739	Stud Fitting	C	3

HD TRIPLE STUD FITTING W/ PEAR RING

HD triple Stud Fitting with Pear Ring for L series track. 2 per package.

2 PACK

Part No	Description	Code	Keyword
390-1738	Stud Fitting w/ pear ring	C	3

sales@gammapowersports.com

SERIES E OR A TRACK FITTING W/ 1" RING

Series E or A Track fitting with 1" ring

Part No	Description	Code	Keyword
390-1724	Working Load Limit: 2,000 lbs./910 kgs.	C	3

SERIES E OR A TRACK FITTING W/ 2" D-RING

Series E or A Track fitting w/ 2" D-ring

Part No	Description	Code	Keyword
390-1725	Working Load Limit: 2,000 lbs./910 kgs.	C	3

TIE-OFF

This Tie Off that is designed to work with an E mount kit or the E track in your trailer. Simply snap the attachment into the securement point and it is ready to use with any Steadymate strap. 2 per package.

Size: 2" x 6"

Part No	Description	Code	Keyword
390-1737	Working Load Limit: 835 lbs./380 kgs.	C	3

SERIES E TRACK KIT

The Surface Mount E Kit can be easily installed without any routering. It is an easy bolt-on solution to creating a securement point anywhere in your trailer. Once installed, logistic straps, Tie-Offs and wire hook Tie-Downs can be used for securing. This is a great solution for two bikes or sleds sharing the same fitting in a double wide trailer. Comes with a Surface Mount E Fitting, Tie-Off and installation hardware.

Part No	Description	Code	Keyword
390-1734	Series "E" Track	C	3

TOWING MIRRORS

CLIP-ON TOWING MIRROR

- Arms adjust to fit many applications
- Mirror head is fully adjustable
- Attached in seconds
- Extends view by up to 7 inches

Part No	Description	Code	Keyword
390-5301	Towing mirror	B	3

DUAL VIEW CLIP-ON TOWING MIRROR

- Fully adjustable dual mirrors maximize vision
- Adjustable security straps are non marring
- Aerodynamic design that adjusts to fit existing mirror
- Attaches to mirror in seconds

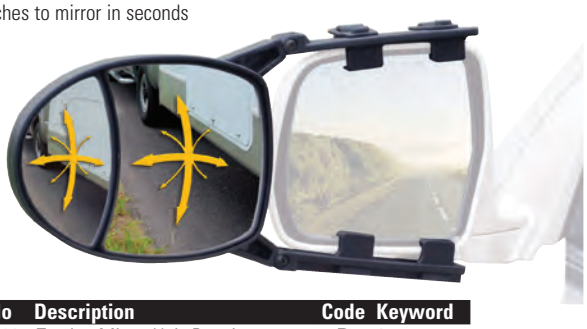

Part No	Description	Code	Keyword
390-5302	Towing Mirror Univ Premium	B	3

THE ORIGINAL STILL BEST NUMBER 1 SHINE

ACCEPT NO SUBSTITUTES

RIDE, CLEAN AND SC1 YOUR RIDE TO KEEP IT WORKING AND LOOKING ITS BEST | RESTORES THAT FACTORY SHINE

See Pages 1031 and 1032

GAMMA POWERSPORTS | Made in the USA | MAXIMA RACING OILS | MaximaUSA.com

TOOLS

2022 ATV/UTV CATALOGUE

TOOLS

CODE = C **KEYWORD = 4**

ATV PRIMARY & SECONDARY CLUTCH PULLERS

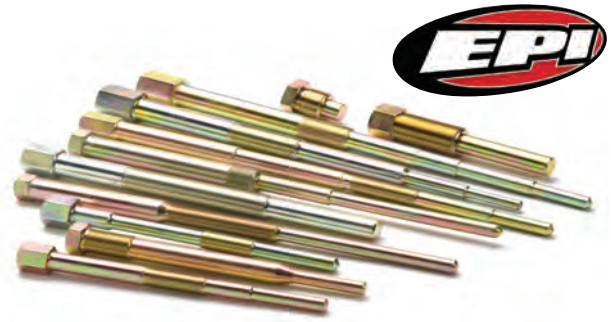

- The highest quality puller on the market
- Precise machining on every model puller for accuracy
- Manufactured from the highest quality steel and heat treated for superior strength
- Tool used to pull drive clutch off machine
- All Pullers are One Piece Style

Model	Year	Part No.	Replaces OE No.
Arctic Cat™			
650 V2 4x4	04-06	**PCP-10**	57001-1404
700 Wildcat Sport	14-17	**PCP-17**	0744-062
700 Wildcat Trail	14-17	**PCP-17**	0744-062
1000 Wildcat 4	13-17	**PCP-17**	0744-062
1000 Wildcat X	13-17	**PCP-17**	0744-062
Textron™			
700 Wildcat Trail/Sport (all)	2018	**PCP-17**	0744-062
900 Stampede	2016-18	**PCP-23**	654468
1000 Havoc	2018	**PCP-23**	654468
1000 Wildcat	2018	**PCP-17**	0744-062
1000 Wildcat XX	2018	**PCP-17**	0744-080
Can-AM™			
Commander	ALL	**PCP-16**	529-035-746
Defender	ALL	**PCP-16**	529-035-746
Outlander	ALL	**PCP-16**	529-035-746
Renegade models	Up to 2018	**PCP-16**	529-035-746
1000 Maverick	2013-18	**PCP-16**	529-035-746
Kawasaki™			
750 Teryx 4x4	08-13	**PCP-13**	57001-1711
Prairie	ALL	**PCP-10**	57001-1404/ 57001-1429
700 KFX	ALL	**PCP-10**	57001-1404/ 57001-1429
650/750 Brute Force	ALL	**PCP-10**	57001-1404/ 57001-1429
Mule 600/610	05-15	**PCP-10**	57001-1404/ 57001-1429
Mule 3000 Series	All	**PCP-10**	57001-1404/ 57001-1429
Polaris™			
900 RZR S/XC 4x4	15-18	**PCP-8**	2872085
900 RZR XP 4x4	11-14	**PCP-8**	2872085
900 RZR XP 4 4x4	12-14	**PCP-8**	2872085
900 Ranger XP	13-16	**PCP-8**	2872085

Model	Year	Part No.	Replaces OE No.
Polaris™			
900 Ranger Crew	14-16	**PCP-8**	2872085
1000 General	16-18	**PCP-8**	2872085
1000 General 4	17-18	**PCP-8**	2872085
1000 Ranger	17	**PCP-8**	2872085
1000 Ranger Crew	17-18	**PCP-8**	2872085
1000 Ranger Diesel	15-18	**PCP-8**	2872085
1000 Ranger Crew Diesel	15-18	**PCP-8**	2872085
1000 RZR S	16-18	**PCP-8**	2872085
1000 RZR XP 4x4	14-18	**PCP-8**	2872085
1000 RZR XP 4 4x4	14-18	**PCP-8**	2872085
RZR XP Turbo	16-18	**PCP-8**	2872085
RZR XP 4 Turbo	16-18	**PCP-8**	2872085
550 Sportsman XP 4x4	09-15	**PCP-12**	-
550 Sportsman (all models)	10-16	**PCP-12**	-
570 RZR 4x4	12-16	**PCP-12**	-
800 RZR 4x4 (all models)	08-14	**PCP-12**	-
850 Scrambler	13-18	**PCP-12**	-
850 Sportsman XP 4x4	09-18	**PCP-12**	-
850 Sportsman (all models)	10-18	**PCP-12**	-
1000 Scrambler XP 4x4	14-18	**PCP-12**	-
1000 Sportsman XP 4x4	15-18	**PCP-12**	-
900 Ranger Diesel	11-14	**PCP-1**	2870506
900 Ranger Crew Diesel	11-14	**PCP-1**	2870506
1000 Ranger XP	2018	**PCP-24**	PU-52422
1000 Ranger XP Crew	2019	**PCP-24**	PU-52422
All other models	85-16	**PCP-1**	2870506
All secondary clutches	85-09	**274-3050**	2870913
Suzuki™			
700 Twin Peaks 4x4 Auto	04-06	**PCP-10**	57001-1404

SNOWMOBILE CLUTCH COMPRESSION TOOL

- Allows one person to compress clutches for service work, remove and install helixes, change springs and maintenance.
- Snowmobile Fitment: Polaris, Arctic Cat, Yamaha, and Comet Primary clutches Ski Doo RER Secondary clutches

Part No.	Code	Keyword
270-3101	**C**	**4**

CLUTCH PRESS TOOL

Part No.	Description	Code	Keyword
274-4002	Red Paint Tool–Polaris	**B**	**4**

sales@gammapowersports.com

ATV PRIMARY CLUTCH PULLER

***Equivalent to PCP12**

Brand/Fitment	Year	Style	Part No.	Code	Keyword
Polaris™					
All Primary clutches	85-05	One Piece	**274-3110**	**B**	**4**
All Primary clutches*	85-13	One Piece	**274-3111**	**B**	**4**

CLUTCH HOLDING TOOL

- The jaws open to a maximum of 5" (127mm).
- Two 5/16" (8mm) pins opposite the clutch hub holding jaws can be used to hold many flywheels & sprockets while the retaining nuts/bolts are loosened.

Part No.	Code	Keyword
270-2000	**B**	**4**

JAM NUT DRIVER/SPIDER TOOL

- Fits P85 and P90 primary clutches
- Meets or exceeds OEM quality

Part No.	Description	Code	Keyword
254-4011	Jam Nut Driver	**C**	**4**
254-4012	Spider Tool	**C**	**4**

ADJUSTABLE BAND WRENCH

- Accommodates three sizes in one
- Heavy duty steel construction
- No slip grip
- Inside grippers hold filter

Part No.	Code	Keyword
79-01000	**C**	**4**

MIXMIZER INJECTOR

2 Cycle Oil Mixing Tool

- Measure and mix only what is needed
- Complete with extension tube
- Measure Ratio scale takes the guesswork out of mixing oil and gas

Part No.	Code	Keyword
920-3000	**C**	**3**

T-HANDLES HEX KEY SET

- T-Handle design allows increased turning power and comfortable grip.
- Chrome vanadium steel keys are heat treated for strength and durability.
- Custom molded plastic handles for firm grip and resistance to twisting.
- Free standing steel stand keeps keys organized.

Part No.	Code	Keyword
800-9002	**B**	**4**

TOOL T-HANDLE SET SAE

- Professional t-handle design increases turning power. Comes with free standing holder.
- 3/32, 7/64, 1/8, 9/64, 5/32, 3/16, 7/32, 1/4, 5/16, 3/8.

Part No.	Code	Keyword
800-9006	**B**	**4**

TOOLS

SERVICE T-HANDLE TOOL

- No more carrying three or more T-Handles for that quick nut & bolt check
- The ultimate all-in-one service tool
- 8mm, 10mm, 12mm sockets cover the majority of the fasteners on today's dirt bikes
- Full size 3/8" drive service "T" comes with 8mm, 10mm, 12mm, 13mm, 14mm, 17mm and #2 phillips sockets

Part No.	Code	Keyword
39-70002	B	4

OIL FILTERS REMOVAL TOOL

BRONCO ATV & UTV COMPONENTS

- For easy removal of recessed KTM oil filters
- Conical point screw pierces and grabs the sheet metal end cap on filter
- Contoured handle provides a secure grip
- Reduces potential damage to the engine case
- Not for use on reusable oil filters

Part No.	Code	Keyword
79-00301	B	4

EMGO®

OIL FILTER WRENCH

- Wafer-thin filter wrench fits many Honda, Kawasaki, Yamaha and Polaris models.

Part No.	Code	Keyword
79-00302	B	4

FORK OIL LEVER METER

For accurate measurement of fork oil level

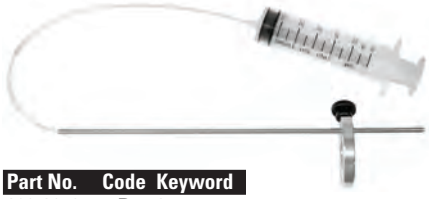

Part No.	Code	Keyword
390-3012	B	3

SPX

SHOCK SPRING COMPRESSOR

- Lever action shock service tool that makes spring compressing easy while one hand is free to move spring retainer.
- Works on all snowmobile, motorcycle and ATV shocks that require a spring compressor.
- Durable powder coat finish.

Part No.	Code	Keyword
390-3003	B	4

TIRE IRON

Size: Overall 10" Long.
Spooned end with plastic handle.

1 per package

Part No.	Code	Keyword
01-10000	B	3

EMGO®

FLOAT HEIGHT GAUGE

We live in the age of fuel injection and hybrid Vehicles, but classic motorcycles are cool and they have carburetor's you need a EMGO float height gauge. 100% Steel construction and a Black oxide finish ensures a lifetime of reliable service

Part No.	Code	Keyword
800-9019	B	3

SHOCK SPANNER WRENCH

- Extra heavy forged wrench suitable for shop use.

Part No.	Code	Keyword
390-3011	B	4

sales@gammapowersports.com

EMIGO®

IMPACT DRIVER

- Heavy duty impact driver 3/8" square drive. Comes complete with four bits and a metal storage case.

Part No.	Code	Keyword
800-9007	B	4

CABLE LUBER

- For use with aerosol cable lube can. Clamps over cable for cable lubrication. Universal apps.

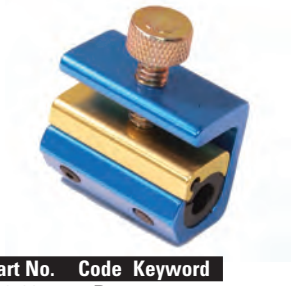

Part No.	Code	Keyword
800-9017	B	4

FLOAT BOWL DRAIN PLUG WRENCH

- 17mm billet aluminum float bowl drain plug wrench.
- Short handle reduces leverage and the chance of stripping the delicate aluminum threads in the float bowl

Part No.	Code	Keyword
800-9016	B	4

SPARK PLUG WRENCH

Ref # 12-121-01)
Cast, Chrome finished combination wrench fits 14mm and 18mm spark plugs.

Part No.	Code	Keyword
800-9000	B	4

UNIVERSAL FLY WHEEL PULLER

Universal flywheel puller for all snowmobile, motorcycles and other small 2-cycle engines. Such as, chain saws, lawn mowers, tractors, snow blowers, etc…
Includes:
- 2 - Adapters for male and female.
- 3 - bolts - Thread 6 mm x 1.0" x 2" Long
- 3 - bolts - Thread 8 mm x 1.25" x 2" Long

Part No.	Code	Keyword
270-2001	B	4

SPARK PLUG WRENCHES

EMIGO®

T-HANDLE PLUG WRENCHES

- Spark plug wrenches with tommy-bar for all popular sizes

800-9008

Photo not available at press time

800-9009

800-9010

Part No.	Description	Code	Keyword
800-9008	3-Way Type. Fits 10mm 12mm & 14mm. 73mm Long	B	4
800-9009	12mm plug wrench. Fits NGK"D and"X"series	B	4
800-9010	16/21mm plug wrench 125mm length fits NGK "C" series.	B	4

SPARK PLUG WRENCHES

800-9011

800-9012

800-9013

800-9014

800-9015

Part No.	Description	Code	Keyword
800-9011	16mm Honda OEM: 89216-KYE-700	B	4
800-9012	16mm Honda OEM: 89216-MV9-000	B	4
800-9013	18MM 145mm Long Honda OEM: 89216-MRI-000	B	4
800-9014	Watercooled head type, fits: 14mm plugs	B	4
800-9015	Plug/ Spoke Combination Fits: 14mm and 17mm Plugs	B	4

CV BOOT TOOLS

BANDING TOOL RATCHET DESIGN

- The right tool makes the job easier… this is the tool!
- Used to easily install large or small clamps on EPI CV Boot Kits.
- Gives ability to tighten clamp securely and correctly for a proper seal to keep moisture and contaminants out.
- Ratchet style allows maximum tension.
- Every tool box needs one of these.

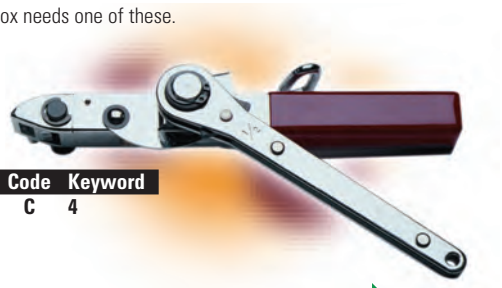

Part No.	Code	Keyword
BDT90	C	4

BANDING TOOL

- Used to easily install large or small clamps on EPI CV Boot Kits.
- Gives ability to tighten clamp securely and correctly for a proper seal to keep moisture and contaminants out.
- Gives you the helping hand to make this job easier.

BDT80

Part No.	Code	Keyword
BDT80	B	4

BRONCO CLAMP KIT - D STYLE

Part No.	Code	Keyword
28-07499	B	4

CV BOOT CLAMP KIT

- Includes 4 clamps
- Comes with Economy Banding Tool
- Used to replace missing clamps or to re-clamp boot after CV Joint service work

Part No.	Code	Keyword
WE145000	C	4

CHAIN TOOLS

CHAIN PULLER

- Ease installation of your chain connecting link with this handy little puller

Part No.	Code	Keyword
24-09006	B	4

CHAIN BREAKER

- Chromoly steel chain breaker works on any 420-630 chain. Design allows pin to be completely pushed out. Folding handle for easy storage.

Part No.	Code	Keyword
24-09003	B	4

CHAIN BRUSH

- Keeping your chain clean greatly extends the life of it.

Part No.	Code	Keyword
24-09007	B	4

CHAIN RIVETING TOOL KIT/ CHAIN RIVET PIN

- A high quality complete kit for installing riveting pins on cam or drive chains.
- Each kit has 3 pins (2.20 - Cam chain, 2.90 - #35 Chain, and 3.80 Drive chain) for standard or o-ring style chains.
- Can also be used to remove pins on existing chains.

24-09004

Photo not available at press time

24-09005

Part No.	Description	Code	Keyword
24-09004	Chain Riveting Tool Kit	B	4
24-09005	Chain Rivet Pin	B	4

sales@gammapowersports.com

CHAIN TOOLS

CHAIN BREAKER

- Works on size up to 630 chain

Part No.	Code	Keyword
24-09000	B	4

HEAVY DUTY CHAIN BREAKER

Part No.	Code	Keyword
24-09001	B	4

CHAIN ADJUSTER

- 12.8mm Hole, w/m8 x 54mm long stud and nut w/washer & spring washer.
- Made of steel

Part No.	Code	Keyword
24-09002	B	4

Model	Year
Honda™	
ATC 110	1984
ATC 125	1984-85
ATC 185S/200	1981-83
ATC 185/S	1980-83
ATC 200E/ES/M/S	1981-86
ATC 200X	1984-85
ATC 200E	1983-88
ATC 200E	1982-83
ATC 200M	1984
ATC 200S	1984-86
TRX 200	1990-97
TRX 200SX	1984-86

TOOLS

USB LIGHTER SOCKET PLUG

Cigarette lighter power port equipped with an LED power-alert, & USB Output jack.

Part No.	Code	Keyword
499-9980-1	B	3

RCA LIGHTER SOCKET PLUG

Fits many new machines

Part No.	Code	Keyword
499-9980	B	3

DIGITAL BATTERY PRINT TESTER

Part No.	Code	Keyword
880-8312	C	3

DIGITAL BATTERY PRINT TESTER REPLACEMENT ROLLS 2PK

Part No.	Code	Keyword
880-8313	B	3

TOOLS

MP1 FOOT PUMP

LIGHTWEIGHT COMPACT FOOT PUMP WITH GAUGE

- Durable plastic construction
- Ultra lightweight design transports easily
- High pressure capability, more efficient than a hand pump
- Works with Schrader or Presta type valves and includes needle for inflating balls
- Compact size requires very little room
- Foot brace folds away to compress pump

Colour	Part No.	Code	Keyword
Red	01-08071	C	3
Grey	01-08079	C	3

Grey Red

M4 FLOOR MAT

High Strength PVC floor mats for your shop floor.

- Made of tough colorfast non fade PVC material.
- Gas, oil and contact cleaner resistant.
- Roll them up for easy transport.
- Comes with netted carry bag with draw strings.
- Used by top factory and satellite teams.
- Provides superior footing at the track.
- Floor unit is 2ft X 4ft with beveled edges.
- Reduces leg and feet fatigue.
- PVC material offers long wearing traction.

Part No.	Code	Keyword
32-08023	B	3

R4 BENCH TOP MAT

Hi-Strength PVC mats for your work bench top

- Top Mat Dimensions: 14" x 24"
- Floor Mat Dimensions: 2ft x 4ft
- Durable, easy to clean PVC rubber material.
- Treated with oil, gas, and chemical resistant ink.
- Gas, oil, and contact cleaner resistant.
- Use on your work bench or tail gate to keep parts together and clean.
- Comes complete with netted bag and rolls up for easy transport.

Part No.	Code	Keyword
32-08090	B	3

OIL DRAIN CONTAINER

M28 OIL DRAIN CONTAINER

- Oil drain pan with built in container
- Compact and lightweight, making it easy to store, carry and empty.
- Screw on cap and plug provides a tight, positive seal. No worries about leaks, drips or spills
- Extra large handle provides comfortable grip.
- Unique leak proof design prevents messy spills.

Part No.	Code	Keyword
66-08000	C	3

M50 MECHANIC CADDY

A STRONG, LIGHTWEIGHT ROLLING SEAT DESIGNED TO WORK PERFECTLY WITH YOUR MATRIX STAND.

- Made from lightweight, heavy duty injection molded polycarbonate plastic.
- Chemical resistant closed cell self skinned replaceable seat.
- Four durable replaceable rubber wheels.
- Two graphic areas that can be customized with your name and number.
- Optional M21 Stacking Tray with magnetic strip snaps in bottom. Sold Separately

Colour	Part No.	Code	Keyword
Black	32-08460	B	3

sales@gammapowersports.com

UTILITY CANS

MATRIX M3 UTILITY CAN

All new shape, 4.5 gallon utility can with 2 handle design.
Easy pour spout that can be personalized with name and number.

- Comes complete with 3" long extender hose spout with 1" plastic fill reducer with cap.
- Vented top for easy flow.
- 3" extra wide fill cap or easy and quick filling of the can.
- Strategically placed side handle and special unique bottom handle for balance and easy handling.
- Made from hi quality PVC plastic with heavy duty wall thickness.
- Comes with a 2 year warranty against leaking or cracking.
- Reinforced ribbed bottom for extra strength.
- 4.5 gallon capacity keeps makes the weight of the can easy to handle.
- Can includes an indent for the Matrix security strap for strapping it in place for transporting.
- Exclusive "name and number panels" give you the ability to personalize it, giving it the custom factory look.

Black

Colour	Part No.	Code	Keyword
Black	66-08150	B	3
Red	66-08151	B	3
Blue	66-08152	B	3
Green	66-08153	B	3

Colour	Part No.	Code	Keyword
Orange	66-08156	B	3
Yellow	66-08157	B	3
White	66-08159	B	3

M3 UTILITY CAN REPLACEMENT PARTS

Description	Part No.	Code	Keyword
M3 Spout Kit	66-08198	B	3
M3 Filler Cap Vent Kit	66-08199	B	3

Red Blue Green Orange Yellow White

M3 UTILITY CAN REPLACEMENT OEM GRAPHICS

WHILE QUANTITIES LAST

Colour	Part No.	Code	Keyword
Blue	32-08132	B	CLR
Green	32-08133	B	CLR
Yellow	32-08137	B	CLR
Orange	32-08136	B	CLR
Grey	32-08139	B	CLR

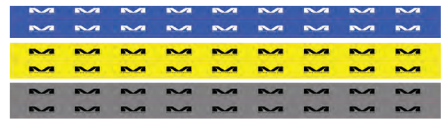

NEW

MATRIX MINI STACYC STAND

Designed & sized specifically for Stacyc Electric Bikes Models & Pee Wee 50cc Yamahas.
Lightweight, Strong 1010 Carbon Steel mig welded tubing.
9" Tall with 7" square top.
9" X 9" anti-rock base.
Durable powdercoated finish.

Description	Part No.	Code	Keyword
Matrix Mini Stacyc Stand Black	32-08600	B	3
Matrix Mini Stacyc Stand Black 4pk	32-08600-4	B	3

EXHAUST SPRING TOOLS

UNIVERSAL

Part No.	Code	Keyword
760-9100	B	4

UNIVERSAL

Coated fat handle, nickel chrome plated hook.

Part No.	Code	Keyword
760-9101	B	4

UNIVERSAL

Rubber coated handle. Has a push/pull design

Part No.	Code	Keyword
760-9102	B	4

ACS SPRING PULLER

This spring tool will remove exhaust pipe springs, tank or seat holding springs, cotter pins and many other hard to access parts.

Part No.	Code	Keyword
760-9110	B	4

ACS SPRING PULLER

This spring tool will remove exhaust pipe springs, tank or seat holding springs, cotter pins and many other hard to access parts. 17" Long version

Part No.	Code	Keyword
760-9111	B	4

WOODY'S EXHAUST SPRING TOOL PUSH/PULL

Part No	Code	Keyword
760-9103	C	4

GGB SPRING PULLER

Stainless steel 10" T- handle spring puller for a secure, comfortable grip. Long enough to get into those hard to reach places, tough enough to last a lifetime. Won't bend like mild steel.

Part No	Code	Keyword
760-9120	C	4

FUNNELS AND SPOUTS

M51 GAS FUNNEL

- Keeps unwanted dirt and contaminants out of your gas tank
- Removable mesh 100 grit (fine) filter included with each funnel
- Anti-splash ring reduces spills and splashing
- Translucent color for accuracy and safety
- Used by top factory teams

Part No.	Code	Keyword
66-08011	B	3

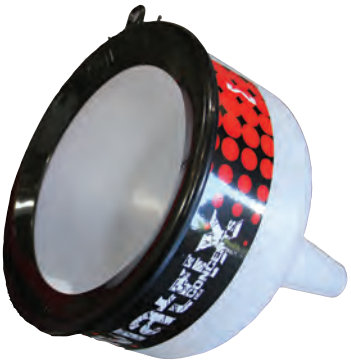

M52 OIL FUNNEL

KEEPS THE DRIPS IN & DIRT OUT! THE ULTIMATE "STORAGE" FUNNEL

- Caps eliminate spills and contaminants
- Clean fluids help prevent mechanical damage
- Reduces debris
- Chemically resistant polyethylene

Part No.	Code	Keyword
66-08012	B	3

MR. FUNNEL FUEL FILTER FUNNEL - YOUR TOOL FOR PURE FUEL

PROTECT YOUR ENGINE

Dirt and water are practically unavoidable in stored fuel, causing microbial growth, corrosive acids, electrolysis and rust. These contaminants can plug filters, corrode components, decrease efficient combustion and cause engine shutdown or system failure. You can combat these problems by refueling with the Fuel Filter Funnel. Protect your engine by using this innovative product every time you transfer fuel to your tank.

UNIQUE FILTER TECHNOLOGY

The Fuel Filter Funnel is a heavy-duty, anti-static, and fast flow funnel with built-in filter technology. When fuel is poured through the Fuel Filter Funnel, water and debris will not pass through the filter's fluoropolymer-coated stainless steel filter. Only filtered fuel flows through to your engine, improving its efficiency, durability, and proper operation. The sump area collects the deflected water and debris for proper disposal. The Fuel Filter Funnel will filter gasoline, diesel, heating oil, kerosene and 2-cycle mixed gas.

Part No.	Description	Code	Keyword
680-1332	Medium Fuel Filter - Flow Rate 3.5 Gallons per minute - 5.5" Diameter, 9" High	C	3
680-1333	Large Fuel Filter - Flow Rate 5 Gallons per minute - 8.5" Diameter, 10" High	C	3

680-1332
680-1333

SUPER MULTI-PURPOSE FUNNEL

- Large size (18") for multiple applications
- Perfect for transmissions, oil & other engine fluids
- High perceived value allows for higher retail price points

Part No.	Code	Keyword
680-1321	C	3

MULTI-TASK 5 IN 1 FUNNEL

- One quart capacity
- Funnel has three interchangeable spout options
- Flexible spout

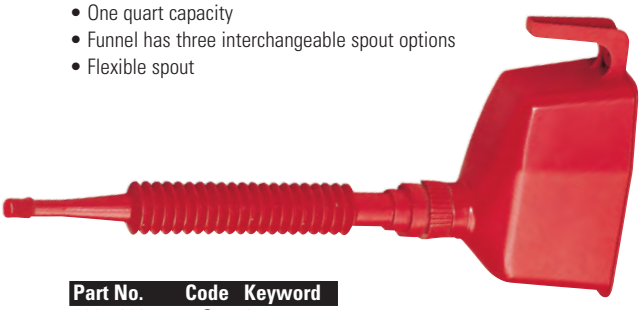

Part No.	Code	Keyword
680-1323	C	3

MEASU-FUNNEL WITH ON/OFF SPOUT

- Measures and pours
- Patented On-Off spout
- Funnel with handle for premixing
- Pouring tube with cap

Part No.	Code	Keyword
680-1331	C	3

SUPER QUICKFILL FUNNEL

Part No.	Code	Keyword
680-1320	C	3

FUNNELS AND SPOUTS

LOCKING OIL FUNNEL

- Lock-in oil filler hole
- Funnel holds bottle while pouring
- No waste and no mess quick pouring

Part No.	Code	Keyword
680-1324	C	3

GIANT FUNNEL

- Splash guard protects against fuel spills
- Ideal for large jobs
- Easy grip guard makes pouring safe & easy
- Snap-in screen

Part No.	Code	Keyword
680-1325	C	3

SHAKER SIPHON

- Moves up to 3.5 gallons a minute
- 6 foot anti-static tube
- Perfect for home, auto, ranch, marine or farm

Part No.	Code	Keyword
680-1329	C	3

SUPER SIPHON

Hoppy®

Part No.	Code	Keyword
680-1330	C	3

TRANS FLUID/GEAR ON/OFF FILLER SPOUT

- Patented On/Off spout
- Adjustable flow
- Flexible clear tube
- Reduced tip for transmission filler tubes
- Fits quart or gallon containers

Part No.	Code	Keyword
680-1328	C	3

SIPHON KIT

BRONCO® ATV & UTV COMPONENTS

- Safe anti-static pump and 6 feet pvc hose
- Super siphon 1/2" siphon up to 3-1/2 gallons a minute
- Connects to garden hose with 1/2" adapter
- Brass + PVC

Part No.	Code	Keyword
680-1340	B	3

sales@gammapowersports.com

MAXIMA TOOLS

QUICK TO MIX BOTTLE

- Oil / Gas Mixer
- 0.2 lbs.

NEW

Part No.	Code	Keyword
920-3001	B	3

LOW PRESSURE GAUGE

- Low pressure gauge. Calibrated to 8 lbs. In 1/4 PSI increments. Plastic body with metal scale

Part No.	Code	Keyword
01-05035	B	4

LOW PRESSURE PENCIL GAUGE

- Low pressure pencil type. Calibrated to 20 lbs. In 1/2 PSI increments.

Part No.	Code	Keyword
01-05036	B	4

TIRE LEVERS

Quality forged alloy steel

Part No.	Description	Code	Keyword
01-10024	Tire Lever 2Pc W/Sockets	B	3

WHEEL RIM PROTECTORS

A very affordable way to protect those expensive rims during manual tire changes

NEW

Part No.	Code	Keyword
01-10027	B	3

TIRE IRON

15" Tire Iron

Part No.	Code	Keyword
01-10001	B	3

BOX END TIRE LEVERS

For ease of wheel removal for a flat repair. Loosen the axle and remove the tire with one tool. Each tire lever is 10 1/4" long. Long enough for good leverage, short enough for your tool roll/fanny pack. Forged chrome vanadium steel construction ensures long lasting durability. Sold each.

Part No.	Description	Code	Keyword
01-10020	Tire Lever W/22mm Box End	B	3
01-10021	Tire Lever W/24mm Box End	B	3
01-10022	Tire Lever W/27mm Box End	B	3
01-10023	Tire Lever W/32mm Box End	B	3

TIRE VALVE STEM INSERTER

Part No.	Code	Keyword
80-09000	B	3

SLIME TIRE REPAIR

CODE = B | KEYWORD = 3

TIRE INFLATOR W/LIGHT & GAUGE

Inflates standard car tire in 8 minutes (P195/65 R15 to 35 PSI)

- Powerful 12 Volt, 300 PSI compressor
- Plugs into your power outlet adapter
- Bright light for night-time emergencies
- Easy-to-read accurate gauge
- Ball & raft inflation adapters included

Part No.
01-05002

SLIME TIRE REPAIR

TIRE INFLATOR W/RAFT PUMP & LIGHT

- Inflates standard car tire in 10 minutes (P195/65 R15 to 35 PSI)
- Bright light with emergency lens for night-time emergencies
- Powerful 12 Volt, 250 PSI compressor
- Plugs into your power outlet adapter
- Easy-to-read accurate gauge
- 6 PSI output for raft inflation and deflation
- Ball & raft inflation adapters included

Part No.
01-05004

VALVE CAPS

- Universal set of 4

Part No.	Description
01-05024	Chrome
01-05025	Standard s

STANDARD PRESSURE TIRE GAUGE

- 5 to 50 psi
- 34 to 345 kPa
- 4 replacement valve caps included
- Built-in storage clip

Part No.
01-05034

4-WAY TOOL

- Removes valve cores
- Re-taps threads inside and outside
- Reams inside valve
- Works on A.C. unit valves

Part No.
01-05020

VALVE EXTENDERS

WHILE QUANTITIES LAST

Part No.	Description
01-05023	3/4" Extenders - Set of 4

TIRE VALVE STEMS

BRONCO ATV & UTV COMPONENTS

- Length: 42 MM
- Diameter: 11.5 MM (0.453")
- Material: Rubber
- Sold in packs of 10

Part No.
01-09100

- Length: 34 MM
- Diameter: 11.5 MM (0.453")
- Sold in packs of 10

Part No.
01-09101

ATV TIRE REPAIR KIT

- Carrying bag
- Comfort T-handle rasp and plug tools
- Extra-strong tire repair strings
- Three CO2 cartridges
- 5 tubeless repair plugs
- Braided air hose

Part No.
01-09040

ATV TIRE REPAIR KIT REPLACEMENT PACK

Part No.
01-09041

TIRE PLUG KIT & TIRE GAUGE

- Bonus 1-20 PSI pencil tire gauge
- 7-piece kit
- Extra-strong tire repair strings
- Easy to use

Part No.
01-05016

DELUXE TIRE PLUG KIT

- 11-piece kit
- Extra-strong tire repair strings
- Comfort pistol style gripper
- Easy to use

Part No.
01-05018

PLUG PACK SET OF 10

- 10-piece repair strings
- Extra-strong tire repair strings
- Easy to use

Part No.
01-05013

TIRE PLUG KIT CAR & TRUCK

- 8-piece kit
- Plug strings and glue included
- Comfort T-handle rasp and plug tools
- Extra-strong tire repair strings

Part No.
01-05017

BEADBUSTER

XB-455

All-Purpose Tire Bead Buster

The BeadBuster XB-455 is a small but powerful tool for breaking loose tire beads from rims. It is especially well suited for ATV/UTV rims which have large bead retainers, but it works equally well on cars, trucks, motorcycles, lawn equipment, and trailers. It does not require mounting and can be operated with hand tools. The BeadBuster applies a reaction force directly against the lip of the rim and won't bend lightweight aluminum rims from high compressive forces

Features:

- Designed in USA, made with care in Taiwan
- Durable Steel Construction (AISI 1020 Cold Rolled)
- Extra-strong Ram Foot is made from Hardened & Tempered 4130 Chrome-Moly Steel, with a Proof Load of >3,000 lbs
- MIG Welded
- Grd-5 & Grd-8 Hardware
- Polyester Powder Coat Finish
- Padded Clamp Arm (Will not scratch or dent rims)
- Patented Design
- Perfect for ATV Tires and Motorcycles

Specifications:

- Weight: 2.93 lbs
- Size: 6" x 6"x 1-3/4"
- Max Rim Lip Width (clamp opening): 1.70"
- Max Rim Lip Thickness: 0.63"
- Rim Diameter: Any
- Rim Width: Any
- Rim Material: Any
- Max Ram Extension (throw): 1.438"**:**

Part No.	Code	Keyword
01-10002	C	3

INSTRUCTIONS FOR BREAKING A BEAD

For more detailed instructions and videos, please visit https://beadbuster.com/xb-450-instructions/

1. Remove the valve core to release air pressure from tire.

2. Press the BeadBuster feet in between the tire and rim. Use the sturdy 'Leverage Handle' to aid in getting the feet positioned. Lubricate the tire with soapy water to help let the feet slide in.

3. Using a 3/4" socket or wrench, tighten the clamp bolt on the BeadBuster using a small impact tool or hand wrench. Tighten the clamp bolt until the BeadBuster is vertical, and the body is touching the rim. Make sure the BeadBuster feet are fully inserted. Over-tightening the clamp will cause the tool to lean back and the ram foot to catch on the Bead Retainer of the rim! The Clamp Pad assures that the BeadBuster will not scratch your rims.

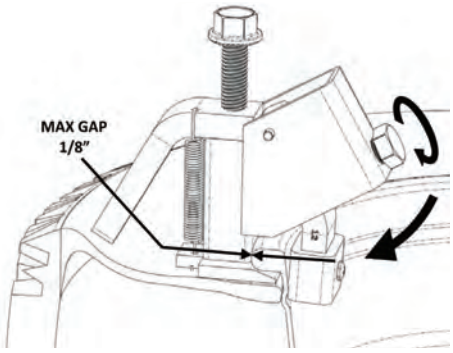

4. Using a 3/4" socket or wrench, run down the ram bolt until the tire bead has been pushed past the retaining lip on rim. Depending on the age of the tire and condition of the rim, the bead may partially return to the seated position. Make sure not to tighten the ram bolt past the point where the flange head contacts the tool body, which may result in stripping the threads out. Usually the bead will not become broken all the way around with one application of the BeadBuster, especially on the back side of the rim away from the drop center. *****CAUTION*** Do not allow fingers or body parts to get pinched between the bead and rim!**

5. Loosen the ram bolt and clamp bolt. Move the BeadBuster to another location on the rim 2-3 inches from the first location. Tighten the clamp bolt and drive the ram bolt to break the bead. Repeat this process until the tire bead is completely loose from the rim.

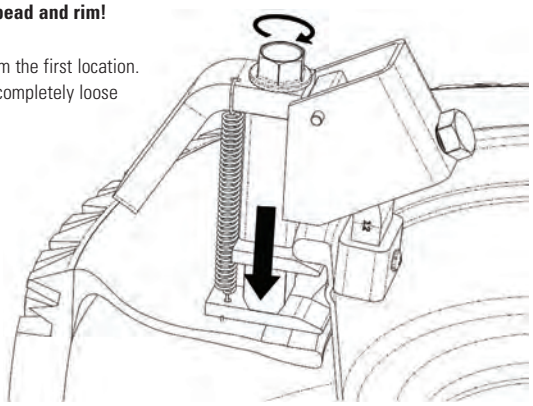

RAM® MOUNTS

RAM FISHING ROD HOLDERS AND ACCESSORIES

RAM offers an extensive line of rod holders and mounting solutions for your next fishing adventure. Select a complete mounting kit, or customize your selection with a rod holder and base that will match the needs for you and your vessel.

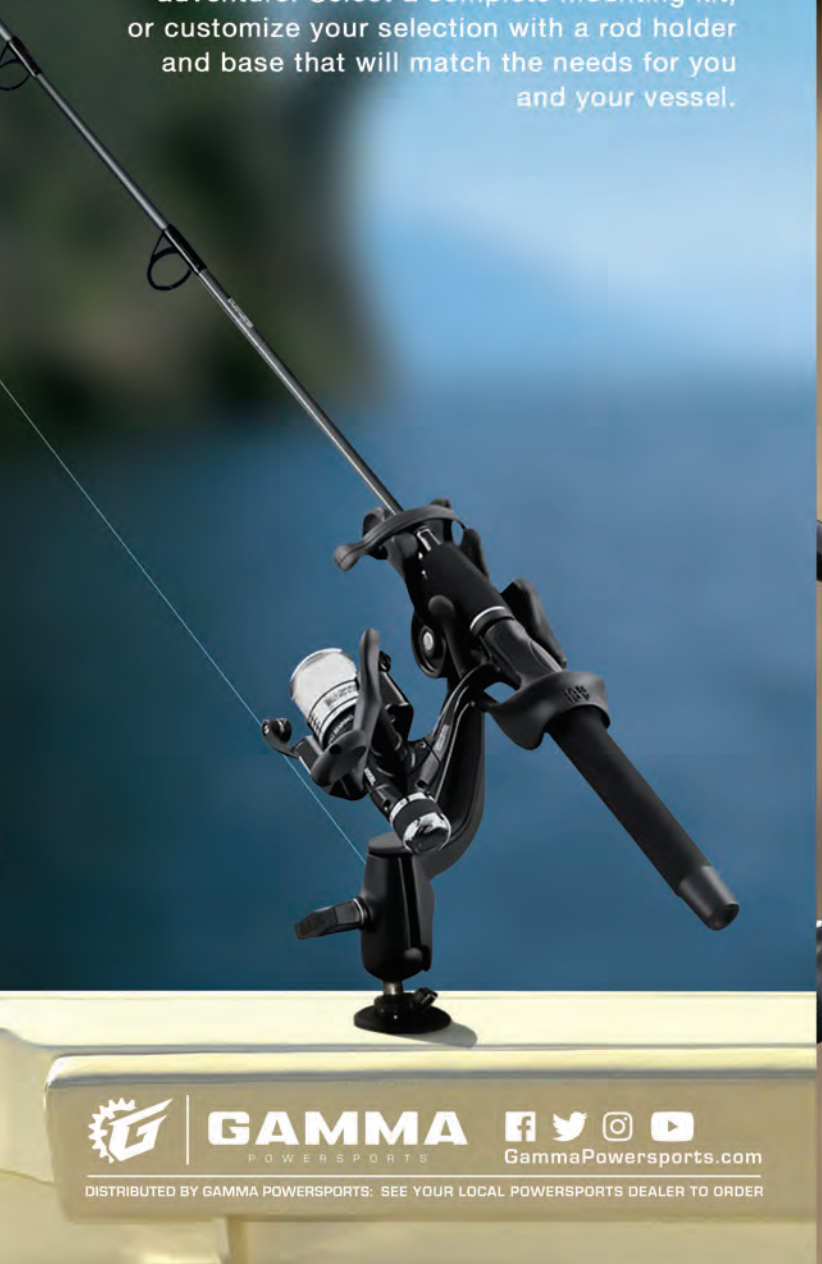

RAM MOUNTING SOLUTIONS FOR ALL GPS DEVICES

RAM Mount offers GPS mounting solutions for practically any situation. Be it on a clean, smooth surface with a suction cup, a handlebar of a motorcycle, or a flat surface fastened with bolts or adhesive, RAM Mount rises to the occasion to provide an excellent mounting solution for wherever your adventure takes you. RAM Mounts are the perfect choice for securing Garmin, TomTom, Lowrance, Magellan and SPOT GPS devices because of their unique ability to absorb damaging shock and vibration. RAM GPS Mounts have been successfully tested and endorsed by: Lowrance, Garmin, Trimble, TomTom, Allied Signal, Rockwell, TRW, Northstar Technologies, Skyforce Avionics, VDO and others.

GAMMA POWERSPORTS

GammaPowersports.com

DISTRIBUTED BY GAMMA POWERSPORTS: SEE YOUR LOCAL POWERSPORTS DEALER TO ORDER

GMAX HELMET HEAD DISPLAY

Part No.	Code	Keyword
499-0101	B	3

G-MAX HANG TAG FOR HELMET HOOK

- Sold in 10 packs
- Priced Each

Part No.	Code	Keyword
499-0102	B	3

HELMET HOOK

- For use on slot wall or peg board

Part No.	Code	Keyword
499-0100	B	3

ZOAN HANG TAG FOR HELMET HOOK

- Sold in 10 packs
- Priced Each

Part No.	Code	Keyword
479-9903	B	3

DISPLAY HOLDERS

800-9003

800-9004

Part No.	Description	Code	Keyword
800-9003	Tag Holder 5cm	B	3
800-9004	Tag Holder 10cm	B	3
GAM BOOT SHELF	BOOT SHELF ACRYLIC	B	3

ZOAN BALL CAP

Part No.	Description	Code	Keyword
479-9906	ZOAN Ball Cap Grey Small/Medium	B	3
479-9907	ZOAN Ball Cap Grey Large/XL	B	3

TORSO HANGER

Great for displaying T-Shirts and hoodies

Part No.	Code	Keyword
4-699995	B	3

DISPLAYS AND ACCESSORIES

HELMET CATALOGUE

Photo not available at press time

Part No.	Code	Keyword
4-890990	B	3

HELMET POSTERS 20PK

Photo not available at press time

Part No.	Code	Keyword
4-890991	B	3

LANYARD

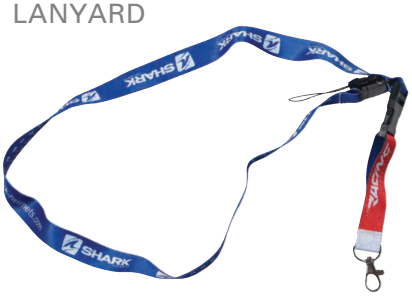

Part No.	Code	Keyword
4-890994	B	3

STICKERS

Part No.	Description	Code	Keyword
4-890992	Stickers Medium, 15.5x5.4cm - 5pk	B	3
4-890993	Stickers Extra Large, 61x15.5cm	B	3

FORMULA DEMO

- Fly Helmet Demonstration kit
- Demos how Rheon Absorbs impact energy

FLY FORMULA DEMO

Part No.	Description	Code	Keyword
49-04309	Fly Formula Demo	B	3

sales@gammapowersports.com

FLY POINT OF PURCHASE MATERIALS

Contact Your Sales Rep

Part No.	Description	Code	Keyword
46-00000	Podium Water Bottle	B	3
GAM FLY LANYARD	Fly Lanyard	B	3

FLY UMBRELLA

- Carbon fiber shaft
- Large size works great at the track for protection against sun and rain

Part No.	Code	Keyword
GAM FLY UMBRELLA	B	3

STICKER

Description	Part No.	Code	Keyword
Fly 15" Die Cut Sticker (Not Shown)	46-00004	B	3

FLY COURSE MARKING TAPE

3" x 1,000' roll ideal for marking offroad, MX, and downhill MTB courses

Part No.	Code	Keyword
GAM FLY TAPE	B	3

CORPORATE TRAILER STICKER & DECALS

45-inch Corporate FLY Racing logo ideal for trailers and other haulers.

Part No.	Description	Code	Keyword
GAM FLY TRL STC	FLY Trailer Sticker	B	3

Part No.	Description	Code	Keyword
GAM FLY DECAL 4	FLY Decal 4" 100 Pack	B	3
GAM FLY DECAL 7	FLY Decal 7" 100 Pack	B	3

FLY RACING BANNER 46-00029

46-00019 46-00028

Part No.	Description	Code	Keyword
46-00029	Fly Racing Red 3' X 6'	B	3
46-00019	F-Wing 3' X 6'	B	3
46-00028	Fly Racing Black 3' X 6'	B	3

FLY DIE-CUT DECALS CORPORATE

Die-cut FLY Racing Corporate logo. Ideal for window decals and/or trailers.

Part No.	Description	Code	Keyword
GAM FLY DIE 20	FLY Die-Cut Sticker 20" White	B	3
GAM FLY DIE 8 BK	FLY Die-Cut Sticker 8" Black	B	3
GAM FLY DIE 8 WH	FLY Die-Cut Sticker 8" White	B	3

FLY 2020 STICKER SHEET

Part No.	Code	Keyword
46-00023	B	3

BAFFIN SLAT BOOTS SHELF

Part No.	Code	Keyword
400-9999	A	3

Contact Your Sales Rep

MATRIX UMBRELLA

- Full size collapsible umbrella
- Alternating Black and White panels with screen print Matrix Concepts logos
- Protect yourself from the elements

Description	Part No.	Code	Keyword
Black & White	46-00012	B	3

MATRIX PIT CHAIR

- Comfortable director's chair design.
- Matrix Team Rider graphics.
- Soft suspension seating.
- Padded arm rests
- Folds up for easy storage and transport.

Part No.	Code	Keyword
46-00013	B	3

TOURMASTER BANNER

- Standard Logo
- 2'x 4'

Contact Your Sales Rep

Part No.	Code	Keyword
4-600010	C	3

TOURMASTER CLASSIC BANNER

- Classic Logo
- 4'x 8'

Contact Your Sales Rep

Part No.	Code	Keyword
4-600011	C	3

TOURMASTER VERTICAL SLAT WALL BANNER

Part No.	Code	Keyword
4-600000	C	3

CORTECH VERTICAL SLAT WALL BANNER

Part No.	Code	Keyword
4-600002	C	3

TOURMASTER WINDOW CLING

- 12"x 6"

Contact Your Sales Rep

Part No.	Code	Keyword
4-600001	C	3

TOURMASTER SIGN, CENTER PANEL, SIDE PANEL AND TOP PANEL

Part No.	Description
GAM TM TOP SIGN	TM Floor Top Sign 24x9
GAM TM WALL CENTER	TM Wall Center Panel 27x10
GAM TM WALL SIDE	TM Wall Side Panel 96x16
GAM TM WALL TOP	TM Wall top panel 45.75x6

CODE = D **KEYWORD = 3**

DISPLAYS AND ACCESSORIES

TAG APPAREL

Description	Part No.	Code	Keyword
Hat Black SM/MD	47-03804	B	2
Hat White Small/Medium	47-03894	B	2
Hat White Large/XL	47-03895	B	2
T-Shirt Black Small	47-03704	B	2
T-Shirt White Small	47-03794	B	2
T-Shirt White Medium	47-03795	B	2

TAG STICKERS & BANNER

BANNER

Description	Part No.	Code	Keyword
TAG TEAM STICKER KIT	47-03801	B	3
TAG TRACK BANNER	47-03802	B	3

Sticker Kit

SINGLE DEALER WINCH DISPLAY

- Holds Winch, Contactor and Mini-Rocker (NOT included)
- Works with all KFI Winches
- Counter top or hang on standard Grid wall (Gridwall Bracket included)
- Comes with hardware to mount

Part No.	Code	Keyword
33-08698	C	3

FLOOR STANDING WINCH DISPLAY

- Holds up to (5) Winches
- Comes with hardware to mount
- Side channels have eye hook holes for hanging accessories
- Assembly required
- Display Dimensions: 20" x 23" x 75"
- Display Weight: 71 lbs.

Shown with winches and accessories (NOT included)

Part No.	Code	Keyword
33-08699	C	3

sales@gammapowersports.com

TORCO DISPLAY STAND

Torco Display Stand FREE
with any purchase of 20 cases of Oil or
$75.00 with any purchase of 10 cases of Oil.

920-1900 - Oversized Freight Fee

Part No.	Code	Keyword
920-1900	C	3 (Stand Only)

TORCO STICKER

36" Torco sticker

Part No.	Code	Keyword
GAM TORCO 36 STI	C	3

TORCO 4' BANNER

Part No.	Code	Keyword
GAM TORCO BAN 4	C	3

TORCO 10' BANNER

Part No.	Code	Keyword
GAM TORCO BAN 10	C	3

K100 DISPLAYS

970-4194

970-4196

Part No.	Description	Keyword
970-4194	K100 Counter Display	3
970-4196	K100 Display Stand	3

TWO BROTHERS RACING DEALER DISPLAY

Quality product deserves a quality display. The new Two Brothers Racing® freestanding display holds from 1 to 3 slip-on and complete exhaust systems.

Contact Your Sales Rep

Part No.	Code	Keyword
76-07998	C	CLR

DISPLAYS AND ACCESSORIES

YUASA APPLICATION MAT

- 23" W x 16" H

CONTACT YOUR SALES REP

Part No.	Code	Keyword
880-7999	B	3

YUASA LIGHT UP SIGN

- Light Up Sign

CONTACT YOUR SALES REP

Part No.	Code	Keyword
880-7997	C	3

YUASA METAL SIGN

CONTACT YOUR SALES REP

Part No.	Code	Keyword
880-7996	C	3

YACHT DISPLAY BATTERY YB14A-A2

CONTACT YOUR SALES REP

Part No.	Code	Keyword
880-5199	B	3

YUASA LARGE DISPLAY RACK

- 37" x 62" x 15"

CONTACT YOUR SALES REP

Part No.	Code	Keyword
880-7998	C	3

YUASA SMALL DISPLAY RACK

- 24" x 48" x 10"

CONTACT YOUR SALES REP

Part No.	Code	Keyword
880-7995	B	3

RAM MOUNTS HANDLEBAR DISPLAY

Part No.	Code	Keyword
34-08999	B	3

XGRIP DISPLAY

Part No.	Code	Keyword
34-08998	B	3

sales@gammapowersports.com

DISPLAYS AND ACCESSORIES

CODE = B | KEYWORD = 3

SBS POINT OF PURCHASE MATERIALS

Contact Your Sales Rep

Part No.	Description
99-09831	Ball Cap
99-09899	Display Rack For Wall or Desk Mounting
99-09832	Display Rack For Wall Mounting
99-09833	Hooks for display rack
99-09834	Reference Cards for Display
99-09835	Medium Glove
99-09836	XL Glove
99-09838	Umbrella
SBS 2019 CATALOGUE	SBS 2019 Catalogue
SBS GAM CAT 2019	SBS 2019 Gamma Catalogue

99-09831

99-09838

99-09834

99-09835 and 99-09836

99-09899
Complete: Wall mountings and instruction 6 screws with raw plugs 12 hooks, 20 ref. cards.
Width 57.2 cm, height 86.5 cm.

99-09832
Complete with: Wall mountings and instruction 6 screws with raw plugs 36 hooks, 40 ref. cards. Width 40 cm, depth 30 cm, height 229 cm.

LEXIN FT4 DISPLAY

CONTACT YOUR SALES REP

Part No.	Code	Keyword
4-500208	C	3

ROK STRAP DISPLAY

Part No.	Keyword
390-1949	3

DISPLAYS AND ACCESSORIES

*cans not included

Part No.	Code	Keyword
970-3208	B	3

*cans not included

Part No.	Code	Keyword
970-3209	B	3

GAM-BANNER-GGB

760-9996

Part No.	Description	Code	Keyword
760-9995	Trailer Sticker	B	3
760-9996	3x8 Stickers 2pk	B	3
GAM-BANNER-GGB	Banner	B	3

GAMMA POWERSPORTS

KEYWORD = CAT

GAMMA CATALOGUES

Part No.	Description
GAM ORDER PAD	GAMMA ORDER PAD
GAM 21 ATV CAT	2021 ATV CATALOGUE
GAM 21 SNOW CAT	2021 SNOW
GAM 21 MC CAT	2021 MC CATALOGUE
GAM 21 FALL PRE	2021 FALL PRESEASON
GAM 22 SNOW PRE	2022 SNOW PRESEASON

PAMPHLETS & CATALOGUES

Part No.	Description
XTXBOOK	DAYCO BELT BOOK
01-00199	IRC BOOK
01-04993	SHINKO PAMPHLET
01-04998	SHINKO CATALOGUE
33-08697	KFI BROCHURE
76-03999	MBRP EXHAUST BROCHURE
880-7993	YUASA BATTERY BOOK
970-4199	K100 FRENCH PAMPHLET
GAM 21 SWEEP CAT	2021 SWEEP SNOW CATALOGUE
SBS GAM CAT 2019	SBS 2019 Gamma Catalogue

sales@gammapowersports.com

2022 WATERCRAFT

ATV-UTV CATALOGUE

RAM MOUNTING MARINE SYSTEMS

Marine Base

CODE = B | KEYWORD = 3

RAM MOUNTS

AMERICAN MADE

34-08500

34-08501

34-08503

34-08504

34-08506

34-08507

34-08508

34-08509

34-08510

34-08511

34-08513

34-08514

34-08515

34-08702

Gamma Part No.	Ram Part No.	Descriptions
34-08500	RAM-111B	Ram 6.25" X 2" Universal Electronics Base with 1.5" Ball: Works with many electronic devices and mounts, including Marine GPS, CB Radios, Ham Radios, Gimbal Brackets and more.
34-08501	RAM-137BU	RAM 3" X 11" Base with 1.5" diameter Rubber Ball. Works with many electronic devices and mounts, including Marine GPS, CB Radios, Ham Radios, Gimbal Brackets and more.
34-08503	RAM-202-G2U	2.5" Round Base, 1.5" Ball & Mounting Hardware for Garmin Fishfinders & GPSMAP Devices: This mount has a three hole pattern which will connect to the base of the Garmin Marine GPS unit swivel mounts. Included is a hardware pack for assembly for your Garmin Fish finder.
34-08504	RAM-202-G4U	2.5" Round Base, 1.5" Ball & Hardware for the echo™ 200, 500c, 550c: This mount has pre-drilled holes, including the universal AMPS hole pattern. Included are 3x (#8-32 x 5/8" PH PD Mach Screws) and 3x (#8-32 SS Nylock Nuts) that will connect to the bottom of the Garmin echo™.
34-08506	RAM-376-TAL3	RAM 1.5" ball adaptor and Tallon™ flush mount receiver. The receiver can be factory or retrofitted in almost every type of boat, RV or kayak in just minutes.
34-08507	RAM-B-107-1B	Marine Electronic Adapter Base with 1" Ball for the Eagle Cuda, FishEasy, Humminbird Piranha & Lowrance X-4. The base connects to the underside of Humminbird, Eagle and Lowrance marine GPS devices listed below.
34-08508	RAM-B-107B	RAM 1" Ball Marine Electronic "LIGHT USE" Base for the Humminbird 100, 300, 500, 700 Series, Matrix Series and Lowrance Elite-5 Series The base connects to the underside of Humminbird and Raymarine marine GPS devices listed below.
34-08509	RAM-B-111B	RAM 6.25" X 2" Rectangle Base with 1" Ball. **This mount is compatible with the following electronic devices:** Garmin GPSMAP 162, Garmin GPSMAP 168, Garmin GPSMAP 175, Garmin GPSMAP 180, Garmin GPSMAP 180C, Garmin GPSMAP 182, Garmin GPSMAP 185, Garmin GPSMAP 188, Garmin GPSMAP 232, Garmin GPSMAP 238
34-08510	RAM-B-202-G2U	RAM 2.5" Round Base (AMPs Hole Pattern), 1" Ball & Mounting Hardware for Garmin Fishfinders & GPSMAP Devices. This mount has a three hole pattern which will connect to the base of the Garmin Marine GPS unit swivel mounts. Included is a hardware pack for assembly for your Garmin Fish finder.
34-08511	RAM-B-202-G4U	RAM 2.5" Round Base (AMPs Hole Pattern), 1" Ball & Mounting Hardware for the Garmin echo™ 100, 150 & 300c. Included are 3x (#8-32 x 5/8" PH PD Mach Screws) and 3x (#8-32 SS Nylock Nuts) that will connect the 34-08504 to the bottom of the Garmin echo™.
34-08513	RAM-B-376-TAL3	RAM 1" ball adaptor and Tallon™ flush mount receiver. The receiver can be factory or retrofitted in almost every type of boat, RV or kayak in just minutes.
34-08514	RAM-D-111BU	Consists of a 2.25" diameter rubber ball, connected at right angles to a flat 11 x 3" rectangular plate. The plate contains different combinations of pre-drilled holes which will match up to many electronic devices.
34-08515	RAM-D-202U	Consists of a 2.25" diameter rubber ball, connected at right angles to a 3.68" diameter round base. The base has pre-drilled holes, including two holes at 180 degrees and three holes at 120 degrees.
34-08702	RAM-107B	1.5" Ball Marine Electronic "RUGGED USE" Base for the Humminbird 100, 300, 500, 700 Series, Matrix Series and Lowrance Elite-5 Series

Marine Complete Kits

CODE = B | KEYWORD = 3

Part No.	Descriptions
34-08700	The 34-08700 consists of a 2.5" diameter round base that contains the universal AMPS hole pattern double socket arm and adapter base that inserts directly to the back of Lowrance Elite-5 and Mark-5 Fishfinders. The adapter serves as a quick release mechanism, allowing you to remove or transfer your Fish finder in seconds. Designed into the mount is a 1.5" diameter patented rubber ball and socket system with adjustment points at both socket ends of the arm; this with RAM's rubber ball and socket technology allows for almost infinite adjustment and perfect viewing angles. **Compatible Devices:** Lowrance Elite-5, Lowrance Elite-5 DSI, Lowrance Elite-5 DSI Gold, Lowrance Elite-5 Gold, Lowrance Elite-5x, Lowrance Elite-5x DSI, Lowrance Elite-5m, Lowrance Elite-5m Baja, Lowrance Elite-5m Gold, Lowrance Mark-5x, Lowrance Mark-5x DSI, Lowrance Mark-5x DSI Portable, Lowrance Mark-5x Pro **Ball Size:** 1.5" Rubber Ball Size
34-08701	The 34-08701 consists of a double socket arm, 2.5" diameter round base with the universal AMPS hole pattern and connecting Humminbird/Apelco marine adapter base. The mount is designed with a RAM 1.5" diameter patented rubber ball and socket system that has adjustment points at both ends of the double socket arm; this allowing for almost infinite adjustment and perfect viewing angles. Rubber ball and socket technology allows for almost infinite adjustment and perfect viewing angles. **Compatible with the following electronic devices:** Humminbird 700 Series, Humminbird 500 Series, Humminbird 300 Series, Humminbird 100 Series, Humminbird Matrix Series (excluding Matrix 97), Lowrance Elite-5, Lowrance Elite-5M, Lowrance Elite-5X, Raymarine Apelco Fish finder with matching hole pattern **Ball Size:** 1.5" Rubber Ball Size
34-08703	The 34-08703 consists of a double socket arm, 2.5" diameter round base that contains the universal AMPs hole pattern and single strap base. The strap will accommodate rails from 0.5" to 2" in diameter. The trolling motor stabilizer will take every bit of the vibration out of your trolling motor while all the time protecting the head, shaft and mount from damage. A must for any angler with a bow mount trolling motor. The maximum allowable distance between the mounting surface on the boat and the lowest point of the trolling motor shaft is 8.75". Distances shorter than this are compatible. **Strap Dimensions:** 0.5" to 2"
34-08704	RAM Flat Surface Horizontal Single Swing Arm Mount. 6" long BENT swing arm mounted on a horizontal surface mounting base. At the device mounting end of the mount is a rectangular 6.25" x 2" plate. There are two (2) pivoting points on the mount. One at the swing arm and base and one at the center of the rectangular plate and the end of the swing arm. Each pivoting point allows a complete 360 degree rotation.
34-08705	The RAM double swing arm mount includes two 6" long BENT swing arms mounted on a horizontal surface mounting base. At the device mounting end of the mount is a rectangular 6.25 x 2" top base. The pivoting points of the mount allow a complete 360 degree rotation.
34-08706	The RAM single swing arm mount consists of a 6" long BENT swing arm mounted on a vertical surface mounting base. At the device mounting end of the mount is a rectangular 6.25" x 2" plate. There are two (2) pivoting points on the mount. One at the swing arm and base and one at the center of the rectangular plate and the end of the swing arm.
34-08707	The RAM double swing arm mount includes two 6" long BENT swing arms mounted on a vertical surface mounting base. At the end of the device mount is a rectangular 6.25 x 2" top base. The pivoting points of the mount allow a complete 360 degree rotation.
34-08708	The 34-08708 consists of a 2.5" diameter round base that contains the universal AMPs hole pattern, STANDARD LENGTH double socket arm and 6.25" x 2" rectangle base. The rectangle base contains different combinations of pre-drilled holes which will match up to many electronic devices and mounts, including Marine GPS, CB Radios, Ham Radios, Gimbal Brackets and more. **Compatible With:** Garmin Fishfinders and GPS Chartplotters, Humminbird Fishfinders and GPS Chartplotters, Lowrance Fishfinders and GPS Chartplotters, Raymarine Fishfinders and GPS Chartplotters **Material:** Powder Coated Marine Grade Aluminum **Ball Size:** 1.5" Rubber Ball Size
34-08709	The 34-08709 consists of a 2.5" diameter round base that contains the universal AMPs hole pattern, SHORT LENGTH double socket arm and 6.25" x 2" rectangle base. The rectangle base contains different combinations of pre-drilled holes which will match up to many electronic devices and mounts, including Marine GPS, CB Radios, Ham Radios, Gimbal Brackets and more. **Compatible With:** Garmin Fishfinders and GPS Chartplotters, Humminbird Fishfinders and GPS Chartplotters, Lowrance Fishfinders and GPS Chartplotters, Raymarine Fishfinders and GPS Chartplotters **Material:** Powder Coated Marine Grade Aluminum **Ball Size:** 1.5" Rubber Ball Size
34-08710	1.5" Diameter Ball Mount with 6.25" X 2" Rectangle Base, LONG LENGTH Double Socket Arm & 2.5" Round Base. The rectangle base contains different combinations of pre-drilled holes which will match up to many electronic devices and mounts, including Marine GPS, CB Radios, Ham Radios, Gimbal Brackets and more.
34-08715	Ram Mount With 3" X 11" X 2 1/2" Base
34-08719	**Material:** High Strength Composite **Ball Size:** 1" Rubber Ball
34-08720	The 34-08720 consists of a 2.5" diameter round base with the universal AMPS hole pattern, double socket arm and adapter base that inserts directly to the back of Lowrance Elite-4 and Mark-4 Fishfinders. The adapters serves as a quick release mechanism, allowing you to remove or transfer your Fish finder in seconds. Designed into the mount is a 1" diameter patented rubber ball and socket system with adjustment points at both socket ends of the arm; this with RAM's rubber ball and socket technology allows for almost infinite adjustment and perfect viewing angles. **Compatible Devices:** Lowrance Elite-4, Lowrance Elite-4 DSI, Lowrance Elite-4 Gold, Lowrance Elite-4x, Lowrance Elite-4x DSI, Lowrance Elite-4m, Lowrance Mark-4 **Ball Size:** 1" Rubber "B" Ball Size
34-08721	The 34-08721 consists of a 2.5" diameter round base with the universal AMPs hole pattern, double socket arm and connecting Humminbird/Apelco marine adapter base. The mount is designed with a RAM 1" diameter patented rubber ball and socket system that has adjustment points at both ends of the double socket arm; this allowing for almost infinite adjustment and perfect viewing angles. The 34-08721 is a "LIGHT USE" mount, designed to hold smaller marine electronic devices. **Compatible with the following electronic devices:** Humminbird 700 Series, Humminbird 500 Series, Humminbird 300 Series, Humminbird 100 Series, Humminbird Matrix Series (excluding Matrix 97), Lowrance Elite-5, Lowrance Elite-5M, Lowrance Elite-5X, Raymarine Apelco Fish finder with matching hole pattern **Ball Size:** 1" Rubber "B" Ball Size **Material:** Powder Coated Marine Grade Aluminum
34-08722	The 34-08722, powder coated marine grade aluminum mount, consists of a double socket arm, one 2.5" diameter round base and connecting Humminbird/Eagle/Lowrance marine base. The mount is designed with a 1" diameter patented rubber ball and socket system that has adjustment points at the cradle base and bottom base. With a twist of the arm knob, you can move the marine mount to your optimum viewing position. **Compatible with the following electronic devices:** Eagle Cuda 240i, Eagle Cuda 240, Eagle Cuda 168, Eagle Cuda 128, Eagle FishEasy 320C, Eagle FishEasy 240, Humminbird Piranha MAX 20, Humminbird Piranha MAX 15, Humminbird Piranha MAX 10, Lowrance X-4, Lowrance X-4 Pro **Material:** Powder Coated Marine Grade Aluminum **Ball Size:** 1" Rubber "B" Ball Size
34-08723	RAM 1" Diameter Ball Mount with 6.25" X 2" Rectangle Base & 2.5" Round Base. The round base contains pre-drilled holes, including the universal AMPS hole pattern. The rectangle base contains different combinations of pre-drilled holes which will match up to many electronic devices and mounts, including Marine GPS, CB Radios, Ham Radios, Gimbal Brackets and more.
34-08727	The 34-08727 consists of a double socket arm, 3.68" diameter round base and 11" x 3" rectangular base. The round base contains pre-drilled holes, including two holes at 180 degrees and three holes at 120 degrees. The rectangle base contains different combinations of pre-drilled holes which will match up to many electronic devices and mounts, including Marine GPS, CB Radios, Ham Radios, Gimbal Brackets and more. **Compatible With:** Garmin Fishfinders and GPS Chartplotters, Humminbird Fishfinders and GPS Chartplotters, Lowrance Fishfinders and GPS Chartplotters, Raymarine Fishfinders and GPS Chartplotters **Overall Height:** 11.375" **Weight Capacity:** Up to 15 lbs. **Ball Size:** 2.25" Rubber "D" Ball Size
34-08728	The 34-08728 consists of a 3.68" diameter round base, SHORT double socket arm and 11" x 3" rectangular base. The round base contains pre-drilled holes, including two holes at 180 degrees and three holes at 120 degrees. The rectangle base contains different combinations of pre-drilled holes which will match up to many electronic devices and mounts, including Marine GPS, CB Radios, Ham Radios, Gimbal Brackets and more. **Compatible With** Garmin Fishfinders and GPS Chartplotters, Humminbird Fishfinders and GPS Chartplotters, Lowrance Fishfinders and GPS Chartplotters, Raymarine Fishfinders and GPS Chartplotters **Overall Height:** 8.125" **Weight Capacity:** Up to 15 lbs. **Ball Size:** 2.25" Rubber "D" Ball Size
34-08735	The 34-08735 consists of a 2.5" diameter round base with the universal AMPS hole pattern, STANDARD size double socket arm and 1" diameter ball, containing a M6 x 30 SS HEX head bolt. The mount is designed with a RAM 1" diameter patented rubber ball and socket system that has adjustment points at both ends of the double socket arm; this allowing for almost infinite adjustment and perfect viewing angles. For Raymarine Dragonfly-4/5 & WiFish Devices
34-08736	The 34-08736 consists of (2 quantity) 2.5" diameter round bases that contains the universal AMPS hole pattern and standard length double socket arm. Included are (3 quantity) (#8-32 x 3/4" PH PD Mach Screws) and (3 quantity) (#8-32 SS Nylock Nuts) that will connect the RAM-B-101-RYM1 to the bottom of all Raymarine® Dragonfly™ Sonar/GPS devices. The mount is designed with a RAM 1" diameter patented rubber ball and socket system that has adjustment points at both ends of the double socket arm, allowing for almost infinite adjustment and perfect viewing angles. This is a drill-down mounting solution.

RAM MOUNTING SYSTEMS

CODE = B | KEYWORD = 3

Marine Complete Kits

Part No.	Descriptions
34-08737	RAM C Size 1.5" Ball Marine Electronic "RUGGED USE" Mount for the Raymarine® Dragonfly™ The 34-08737 consists of (2 quantity) 2.5" diameter round bases that contains the universal AMPS hole pattern and standard length double socket arm. Included are (3 quantity) (#8-32 x 3/4" PH PD Mach Screws) and (3 quantity) (#8-32 SS Nylock Nuts) that will connect the RAM-101-RYM1 to the bottom of all Raymarine® Dragonfly™ Sonar/GPS devices. The mount is designed with a RAM 1.5" diameter patented rubber ball and socket system that has adjustment points at both ends of the double socket arm, allowing for almost infinite adjustment and perfect viewing angles. This is a drill-down mounting solution.
34-08738	RAM 1.5" Ball Mount with 2.5" Round Base & 1.5" x 3" Plate for the Humminbird Helix 5 ONLY. The 34-08738 consists of a round 2.5" diameter round base (Universal AMPs Hole Pattern), double socket arm and 1.5" x 3" rectangular base. The rectangular base contains four holes with a center to center pattern of 1" x 2.5". For most applications, mount will support up to ten pounds.
34-08739	RAM 1.5" Ball Mount with 2.5" Round Base & 2" x 4" Plate for the Humminbird Helix 7 ONLY
34-08740	RAM D Size 2.25" Ball Mount with 3.68" Round Base & 2" x 5" Rectangular Place for the Humminbird Helix 9, 10 & 12
34-08750	A base with a 2.25" diameter D size ball, a short arm and a 6.25" x 2" marine electronic plate with a D size ball for supporting larger devices. This marine electronic plate contains different combinations of pre-drilled holes and is a direct fit for 9"-12" fishfinder gimbal brackets. Supports devices such as the Lowrance HDS-9 Gen2 Touch, Garmin GPSMAP 7407 and more.

34-08700

34-08701

34-08703

34-08704

34-08705

34-08706

34-08707

34-08708

34-08709

34-08710

34-08715

34-08719

34-08721

34-08722

34-08723

34-08727

34-08728

34-08735

34-08736

34-08737

34-08738

34-08739

34-08740

34-08750

sales@gammapowersports.com

CODE = B | KEYWORD = 3

Fishing Rod Holders

34-08711

34-08712

34-08713

34-08714

34-08716

34-08717

34-08718

34-08729

34-08730

34-08731

34-08732

34-08733

34-08734

Part No.	Descriptions
34-08711	The 34-08711, high strength composite fishing rod holder with bulkhead base, is a must have for the fishing enthusiast. Designed to mount vertically in your boat, you can rotate the rod holder 360 degrees, while tilting the cradle forward and back for the optimum angle. **Material:** High Strength Composite
34-08712	The 34-08712, high strength composite fishing rod holder with deck track base, is a must have for the fishing enthusiast. Designed to mount onto a horizontal surface in your boat, you can rotate the rod holder 360 degrees, while tilting the cradle forward and back for the optimum angle. **Material:** High Strength Composite
34-08713	The 34-08713 high strength composite fishing rod holder with flush base, is a must have for the fishing enthusiast. Designed to mount vertically in your boat, you can rotate the rod holder 360 degrees, while tilting the cradle forward and back for the optimum angle. **Material:** High Strength Composite
34-08714	The 34-08714 consists of the RAM-ROD™ 2000 fishing rod holder, ratchet arm with single open socket and 2.5" diameter round base that contains the universal AMPS hole pattern. Offering the patented RAM rubber ball, socket and ratcheting feature, you can rotate the rod holder 360 degrees, while tilting the cradle forward and back for the optimum angle. **Material:** High Strength Composite and Powder Coated Marine Grade Aluminum **Ball Size:** 1.5" Rubber Ball Size
34-08716	The 34-08716 consists of the RAM-TUBE™ 2000 fishing rod holder, 6" long ratchet spline post arm and bulkhead mounting base for vertical surfaces. The ratcheting feature allows for the tube to tilt forward and back for optimum angles. Ideally suited for anything from Kayaks to Tournament boats, this compact and simple design is ready for your next day on the water. **Material:** High Strength Composite
34-08717	The 34-08717 consists of the RAM-TUBE™ 2000 fishing rod holder, 6" long ratchet spline post arm and deck mounting base. The ratcheting feature allows for the tube to tilt forward and back for optimum angles. Ideally suited for anything from Kayaks to Tournament boats, this compact and simple design is ready for your next day on the water. **Material:** High Strength Composite
34-08718	The 34-08718 features the RAM-TUBE™ 2008 fishing rod holder, RAM-ROD™ Revolution ratchet arm with single open socket and 2.5" diameter round base with 1.5" ball. Combining the patented RAM rubber ball and socket system with a ratcheting feature; this rod holder has almost infinite adjustability and configuration options. Easily collapse the rod holder down on the deck for clearing your casting path or articulate over the water, and out of the boat or kayak. The tube holder integrates a self-draining feature and is a quick to access for the butt of most any fishing rod. The tube is made of extremely durable composites. Ideally suited for anything from Kayaks to Tournament boats, this compact and simple design is ready for your next day on the water. **Material:** High Strength Composite
34-08729	The 34-08729 consists of the RAM-TUBE™ 2008 fishing rod holder and 2.5" diameter round base that contains the universal AMPS hole pattern. Offering the patented RAM rubber ball and socket feature, you can rotate the rod holder 360 degrees, while tilting the cradle forward and back for the optimum angle. The RAM-TUBE™ 2008 tube holder integrates the patented rubber ball and socket design with a self draining and quick to access tube for the butt of most any fishing rod. The tube is made of extremely durable composite. Ideally suited for anything from Kayaks to Tournament boats, this compact and simple design is ready for your next day on the water. **Material:** High Strength Composite and Powder Coated Marine Grade Aluminum
34-08730	The 34-08730 consists of the RAM-ROD™ Light-Speed™ fishing rod holder, 4" long spline post and combination bulkhead/flat surface base with plunger for spline posts. Designed to mount vertically or horizontally in your boat, you can rotate the rod holder 360 degrees, while tilting the rod holder forward and back for the optimum fishing angle. The RAM-ROD™ Light-Speed™ is another innovative product in RAM's long list of high quality, industry leading fishing products. Ideally suited for spinning reels and bait casting reels, the Light-Speed rod holder provides smooth action when inserting and removing the fishing rod, yet holds firm in rough water or while trolling. The spring loaded design enables rapid removal of the rod and reel when a fish is on, and offers easy placement of the rod in the rod holder.
34-08731	The 34-08731 consists of the RAM-ROD™ Light-Speed™ fishing rod holder, 4" long spline post and deck track mounting base. Designed to mount horizontally in your boat, you can rotate the rod holder 360 degrees, while tilting the rod holder forward and back for the optimum fishing angle. The RAM-ROD™ Light-Speed™ is another innovative product in RAM's long list of high quality, industry leading fishing products. Ideally suited for spinning reels and bait casting reels, the Light-Speed rod holder provides smooth action when inserting and removing the fishing rod, yet holds firm in rough water or while trolling. The spring loaded design enables rapid removal of the rod and reel when a fish is on, and offers easy placement of the rod in the rod holder.
34-08732	The 34-08732 consists of the RAM-ROD™ Light-Speed™ fishing rod holder, 4" long spline post and flush mounting base. Designed to mount horizontally in your boat, you can rotate the rod holder 360 degrees, while tilting the rod holder forward and back for the optimum fishing angle. The RAM-ROD™ Light-Speed™ is another innovative product in RAM's long list of high quality, industry leading fishing products. Ideally suited for spinning reels and bait casting reels, the Light-Speed rod holder provides smooth action when inserting and removing the fishing rod, yet holds firm in rough water or while trolling. The spring loaded design enables rapid removal of the rod and reel when a fish is on, and offers easy placement of the rod in the rod holder.
34-08733	The 34-08733 consists of the RAM-ROD™ Light-Speed™ fishing rod holder, 4" long spline post and combination bulkhead/rail/flat surface base with plunger for spline posts. Designed to mount vertically or horizontally in your boat, you can rotate the rod holder 360 degrees, while tilting the rod holder forward and back for the optimum fishing angle. The RAM-ROD™ Light-Speed™ is another innovative product in RAM's long list of high quality, industry leading fishing products. Ideally suited for spinning reels and bait casting reels, the Light-Speed rod holder provides smooth action when inserting and removing the fishing rod, yet holds firm in rough water or while trolling. The spring loaded design enables rapid removal of the rod and reel when a fish is on, and offers easy placement of the rod in the rod holder. **Rail Specifications:** The base will accommodate rails with a diameter from 0.75" to 1" or 1" square tubing.
34-08734	The 34-08734 consists of the RAM-ROD™ Light-Speed™ fishing rod holder, RAM-ROD™ Revolution ratchet arm with single open socket and stainless steel 2.5" diameter round base that contains the universal AMPS hole pattern. Offering the patented RAM rubber ball, socket and ratcheting feature, you can rotate the rod holder 360 degrees, while tilting the rod holder forward and back for the optimum fishing angle. . The RAM-ROD™ Light-Speed™ is another innovative product in RAM's long list of high quality, industry leading fishing products. Ideally suited for spinning reels and bait casting reels, the Light-Speed rod holder provides smooth action when inserting and removing the fishing rod, yet holds firm in rough water or while trolling. The spring loaded design enables rapid removal of the rod and reel when a fish is on, and offers easy placement of the rod in the rod holder. **Rail Specifications:** The base will accommodate rails with a diameter from 0.75" to 1" or 1" square tubing.

RAM MOUNTING MARINE SYSTEMS

CODE = B | KEYWORD = 3

Marine Adapters

34-08505

34-08512

34-08516

GPS DEVICE NOT INCLUDED WITH PURCHASE OF PRODUCT

Gamma Part No.	Ram Part No.	Descriptions
34-08505	RAM-202-L011	Quick Release Adapter with 1.5" Ball for "RUGGED USE" inserts directly to the back of Lowrance Elite 5 and Mark-5 Fishfinders. The adapter serves as a quick release mechanism, allowing you to remove or transfer your Fish finder in seconds. Compatible Devices: Lowrance Elite-5, Lowrance Elite-5 DSI , Lowrance Elite-5 DSI Gold, Lowrance Elite-5 Gold Lowrance Elite-5x, Lowrance Elite-5x DSI, Lowrance Elite-5m, Lowrance Elite-5m Baja Lowrance Elite-5m Gold, Lowrance Mark-5x, Lowrance Mark-5x DSI, Lowrance Mark-5x DSI Portable, Lowrance Mark-5x Pro
34-08512	RAM-B-202-L011	The RAM adapter base includes a 1" diameter rubber ball and inserts directly to the back of Lowrance Elite 4 and Mark-4 Fishfinders. The adapter serves as a quick release mechanism, allowing you to remove or transfer your Fish finder in seconds. Compatible Devices: Lowrance Elite-4, Lowrance Elite-4 DSI, Lowrance Elite-4 Gold, Lowrance Elite-4x, Lowrance Elite-4x DSI,, Lowrance Elite-4m, Lowrance Mark-4
34-08516	RAM-D-202U-RM1	RAM 3.68" Round Base with 2.25" Ball for the Raymarine A50, A50D, A57D & A70

GRIPS

PILOT II ATV/PWC GRIPS

- Dual compound grip incorporates new technologies to be the most comfortable grip available
- Soft compound helps decrease vibration and arm pump
- Tapered diameter gives you ultimate control
- Smaller diameter inside flange works great with all lever style throttle systems

Part No.	Colour	Code	Keyword
34-07701	Black/Red	**B**	**4**
34-07702	Black/Blue	**B**	**4**
34-07704	Black/Yellow	**B**	**4**
34-07705	Black/Grey	**B**	**4**

Black/Red
Black/Blue
Black/Yellow
Black/Grey

PROFILTER PREMIUM OIL FILTERS

CODE = B **KEYWORD = 4**

ProFilter Premium Oil Filters feature M-Pleat technology, a structural paper design allowing for larger filtration area and greater capacity to hold contaminants, extending filter life by 20-30%. Spin-On Filters - Silicone Anti-Drain Back Valve to allow optimum oil pressure to be obtained quickly, reducing the time for oil to reach critical areas at start-up. 17 MM Hex Wrench Removal Nut come standard for easy removal and pre-drilled for safety wiring. 100% Leak tested. Pre-lubricated gasket to ensure optimum seal to the engine.

Features:
- Media Enhancement "M-Pleating"
- Silicone Anti-Drainback Valve
- 17MM Wrench Removal Nut Standard On All Spin-Ons
- 100% Leak Tested
- Pre-Lubricated Gasket Seal

Usage:
Excellent for the everyday rider, racer or off-roader. Once dirty, dispose of filter and replace with new.

79-00408

79-00425

79-00453

79-00455

79-00456

79-00458

79-00459

79-00462

Model	Year	Remarks	Chrome	Black
Honda™				
9.9 hp	01-		79-00456	79-00455
15 hp	03-		79-00456	79-00455
20 hp	03-		79-00456	79-00455
25 hp	05-	1003207 -	79-00456	79-00455
25 hp	01-05	up to 1003206	79-00459	79-00458
30 hp	05-	1005017-	79-00456	79-00455
30 hp	01-05	up to 1005016	79-00459	79-00458
40 hp	05-	3007643-	79-00456	79-00455
40 hp	01-05	up to 3007642	79-00459	79-00458
50 hp	00-05	up to 3014456	79-00459	79-00458
50 hp	05-	3014457-	79-00456	79-00455
75 hp	00-			79-00425
90 hp	00-			79-00425
115 hp	00-06	up to 1102862		79-00425
115 hp	07-	1102863-		79-00425
130 hp	00-04			79-00425
135 hp	05-			79-00425
150 hp	04-	1010961-		79-00425
200 hp	02-07	up to 1101744		79-00425
200 hp	07-	1101745-		79-00425
225 hp	02-06	up to 1107491		79-00425
225 hp	07-	1107492-		79-00425
AquaTrax F-15	09		79-00456	79-00455
AquaTrax F-15X	08-09		79-00456	79-00455
AquaTrax F-12	02-07		79-00456	79-00455
AquaTrax F-12X	02-07		79-00456	79-00455
AquaTrax R-12X	03-07		79-00456	79-00455
AquaTrax R-12	04-06		79-00456	79-00455
AquaTrax F-12X GPScape	05-07		79-00456	79-00455
AquaTrax F-15X GPScape	08-09		79-00456	79-00455
Kawasaki™				
Jet Ski Ultra LX	12-17		79-00456	79-00455
Jet Ski Ultra LX	07-11		79-00459	79-00458
Jet Ski STX	09-10		79-00459	79-00458
Jet Ski STX-12F	03-07		79-00459	79-00458
Jet Ski STX 15F	04-10		79-00459	79-00458
Jet Ski STX 15F	11-16		79-00456	79-00455
Jet Ski Ultra 250X	07-08		79-00456	79-00455
Jet Ski Ultra 260LX	09-12		79-00456	79-00455
Jet Ski Ultra 260X	09-12		79-00456	79-00455
Jet Ski Ultra 300LX	11-12		79-00456	79-00455
Jet Ski Ultra 300X	11-12		79-00456	79-00455
Jet Ski Ultra 310R	14-17		79-00456	79-00455
Jet Ski Ultra 310LX	14-17		79-00456	79-00455
Jet Ski Ultra 310X	14-17		79-00456	79-00455
Jet Ski Ultra 310X SE	14-17		79-00456	79-00455
Mercury™				
Fourstroke 25 Carb		0G590000 - 0G760299	79-00456	79-00455
Fourstroke 25 Carb		0G760300 - 1B344298		79-00425
FourStroke 25 EFI		0R106999 -	79-00456	79-00455
FourStroke Jet 25		0R165086 -	79-00456	79-00455
FourStroke 30 EFI		0R106999-	79-00456	79-00455
Fourstroke 30 Carb		0P153500 -		79-00425

Model	Year	Remarks	Chrome	Black
Mercury™				
FourStroke 30 EFI		0T409000 - 1B226999		79-00425
FourStroke 30 EFI		1C109093-		79-00425
FourStroke 40 Carb (3 cyl)		0P153500-		79-00425
FourStroke 40 EFI (3 cyl)		ALL		79-00425
FourStroke 40 EFI Jet (4 cyl)		1C051324-		79-00425
FourStroke 40 EFI (4 cyl)		ALL		79-00425
FourStroke 50 EFI (4 cyl)		ALL		79-00425
FourStroke 60 EFI (4 cyl)		ALL		79-00425
FourStroke 75 EFI		up to 1B366822		79-00425
FourStroke 80 EFI		up to 1B366822		79-00425
FourStroke 90 EFI		up to 1B366822		79-00425
FourStroke 100 EFI		up to 1B366822		79-00425
FourStroke 115 EFI		0T178500 - 1B366822		79-00425
Nissan™				
NSF 15		ALL		79-00453
NSF 20		ALL		79-00453
NSF 25		ALL		79-00453
NSF 30		ALL		79-00453
Sea-Doo™				
GTI	06			79-00462
GTI 130	08-12			79-00462
GTI 4-TEC	07			79-00462
GTI 4-TEC Rental	07			79-00462
GTI 4-TEC SE	07			79-00462
GTI Limited 155	11-16			79-00462
GTI Rental	06			79-00462
GTI Rental 130	08			79-00462
GTI SE	06			79-00462
GTI SE 155/130	08-16			79-00462
GTR 215	12-16			79-00462
GTS 130	11-16			79-00462
GTX	07			79-00462
GTX 215/155	08-12			79-00462
GTX 4-TEC	02-06			79-00462
GTX 4-TEC LTD	03-06			79-00462
GTX 4-TEC SC (Supercharged)	03-06			79-00462
GTX 4-TEC WAKE	03-06			79-00462
GTX iS 215	10-11			79-00462
GTX Limited iS 260	10-16			79-00462
GTX LTD	07			79-00462
GTX S 155	12-16			79-00462
GTX WAKE	07			79-00462
RXP	04-07			79-00462
RXP-X 255	08-11			79-00462
RXP-X 260	12-16			79-00462
RXT	05-07			79-00462
RXT 260	11-16			79-00462
RXT iS 260	10-12			79-00462
RXT-X 260	10-16			79-00462
RXT-X aS 260	10-16			79-00462
Wake 155	08-16			79-00462
Wake Pro 215	08-16			79-00462

PROFILTER PREMIUM OIL FILTERS

CODE = B **KEYWORD = 4**

Model	Year	Remarks	Chrome	Black
Suzuki™				
DF9.9 / 9.9A	96-10			**79-00408**
DF9.9 / 9.9A	11-	00993F-110001-		**79-00408**
DF15	96-10			**79-00408**
DF15	11-	01503F-110001 -		**79-00408**
Yamaha™				
F15 Portable	06-		**79-00456**	**79-00455**
F20 Portable	06-		**79-00456**	**79-00455**
T25 High Thrust	06-		**79-00456**	**79-00455**
F25 Midrange	06-		**79-00456**	**79-00455**
F40 Jet Drive	06-		**79-00456**	**79-00455**
F50 Midrange	06-		**79-00456**	**79-00455**
T50 High Thrust	06-		**79-00456**	**79-00455**
F60 Midrange	06-		**79-00456**	**79-00455**
F60 Jet Drive	06-		**79-00456**	**79-00455**
T60 High Thrust	06-		**79-00456**	**79-00455**
F70 Midrange	06-		**79-00456**	**79-00455**
FX	08		**79-00456**	**79-00455**
FX Cruiser	08		**79-00456**	**79-00455**
FX Cruiser HO	08		**79-00456**	**79-00455**
FX HO	08		**79-00456**	**79-00455**
VX Cruiser	08-12		**79-00456**	**79-00455**
VX Deluxe	08-12		**79-00456**	**79-00455**
VX Sport	08-12		**79-00456**	**79-00455**
F15	00-05		**79-00459**	**79-00458**
F25	00-05		**79-00459**	**79-00458**
F30	01-05		**79-00459**	**79-00458**

Model	Year	Remarks	Chrome	Black
Yamaha™				
F40	00-05		**79-00459**	**79-00458**
F40 Midrange	06-		**79-00459**	**79-00458**
F50	00-05		**79-00459**	**79-00458**
F60	02-05		**79-00459**	**79-00458**
F75	03-05		**79-00459**	**79-00458**
F75 Midrange	06-		**79-00459**	**79-00458**
F80	00-03		**79-00459**	**79-00458**
F90	03-05		**79-00459**	**79-00458**
F90 Jet Drive	06-		**79-00459**	**79-00458**
F90 Midrange	06-		**79-00459**	**79-00458**
F100	00-03		**79-00459**	**79-00458**
F115	00-05		**79-00459**	**79-00458**
F115 In Line Four	06-		**79-00459**	**79-00458**
F115 Jet Drive	06-		**79-00459**	**79-00458**
FX	05-07		**79-00459**	**79-00458**
FX Cruiser	05-07		**79-00459**	**79-00458**
FX Cruiser HO	04-07		**79-00459**	**79-00458**
FX HO	04-07		**79-00459**	**79-00458**
FX140	02-04		**79-00459**	**79-00458**
FX140 Cruiser	03-04		**79-00459**	**79-00458**
VX	07		**79-00459**	**79-00458**
VX Cruiser	07		**79-00459**	**79-00458**
VX Deluxe	07		**79-00459**	**79-00458**
VX Sport	07		**79-00459**	**79-00458**
VX110 Deluxe	05-06		**79-00459**	**79-00458**
VX110 Sport	05-06		**79-00459**	**79-00458**

FRAM AND SPX OIL FILTERS

CODE = B **KEYWORD = 4**

WATERCRAFT APPLICATIONS

Model	CC	Year	Fram Filter Part No.	SPX Filter Part No.
Honda™ Marine				
AquaTrax F-12	1235cc	2002-2007		**79-00114**
AquaTrax F12X, GPScape	1235cc	2005-2007		**79-00114**
AquaTrax F-12X	1235cc	2002-2004		**79-00114**
AquaTrax R-12	1235cc	2004-2006		**79-00114**
AquaTrax R-12X	1235cc	2003-2007		**79-00114**
AquaTrax F15X	1500cc	2008-2009	**79-00201**	**79-00101**
AquaTrax RX15X	1500cc	2009	**79-00201**	**79-00101**
Kawasaki™ Personal Watercraft				
Jet Ski STX- 12F	1200cc	2003-2007	**79-00201**	**79-00101**
Jet Ski STX	1500cc	2009-2011	**79-00201**	**79-00101**
Jet Ski STX- 15F	1500cc	2004-2012	**79-00201**	**79-00101**
Jet Ski Ultra 250X	1500cc	2007-2009	**79-00201**	**79-00101**
Jet Ski Ultra 260LX	1500cc	2009-2011	**79-00201**	**79-00101**
Jet Ski Ultra 300LX	1500cc	2011-2012	**79-00201**	**79-00101**
Jet Ski Ultra 300X	1500cc	2011-2012	**79-00201**	**79-00101**
Jet Ski Ultra LX	1500cc	2007-2012	**79-00201**	**79-00101**
Sea-Doo™ Marine				
Sea-Doo Spark (all)	900cc	14-current		**79-00113**
4 Tec: four-stroke (all)	1500cc	02-current		**79-00118**
Yamaha™ Personal Watercraft				
Wave Runner FX1000	1000cc	2002-2008	**79-00201**	**79-00101**
Wave Runner FAT1100	1100cc	2008-2010	**79-00201**	**79-00101**
Wave Runner FX1100	1100cc	2004-2008	**79-00201**	**79-00101**
Wave Runner FXT1100	1100cc	2008-2010	**79-00201**	**79-00101**
Wave Runner VX1100	1100cc	2005-2012	**79-00201**	**79-00101**
Wave Runner FX1400	1400cc	2002-2003	**79-00201**	**79-00101**

CC	Model	Years	Top End Gasket Kit	Complete Gasket Kit with Oil Seals	Power Valve Bellows
Sea-Doo™					
581	580 White Eng GTS	1992 - 1995	610200	611200	
581	580 White Eng GTS	1996	610200	611200	
581	580 White Eng GTX	1992 - 1993	610200	611200	
581	580 White Eng SP	1992 - 1995	610200	611200	
581	580 White Eng SP	1996	610200	611200	
581	580 White Eng SPI	1993 - 1995	610200	611200	
581	580 White Eng SPI	1996	610200	611200	
581	580 White Eng SPX	1993	610200	611200	
581	580 White Eng XP	1992	610200	611200	
581	580 Yellow Eng GT	1990 - 1991	610110	611110	
581	580 Yellow Eng SP	1988 - 1991	610110	611110	
581	580 Yellow Eng XP	1991	610110	611110	
581	Explorer Jet Boat	1993	610200	611200	
650	650 GTX	1994 - 1995	610201	611201	
650	650 SPX	1994 - 1995	610201	611201	
650	650 XP	1993 - 1994	610201	611201	
650	650 XPI	1994	610201	611201	
650	Exporer Jet Boat	1994 - 1996	610201	611201	
650	Speedster Jet Boat Twin Eng	1994 - 1995	610201	611201	
650	Sportster Jet Boat	1995	610201	611201	
718	720 GS	1997 - 2001	610204	611204	
718	720 GSI	1997	610204	611204	
718	720 GTI	1996 - 2005	610204	611204	
718	720 GTS	1997 - 2001	610204	611204	
718	720 HX	1995 - 1997	610204	611204	
718	720 SP	1997	610204	611204	
718	720 SPX	1996	610204	611204	
718	720 XP	1995	610204	611204	
718	Challenger Jet Boat Twin Eng	1998 - 2001	610204	611204	
718	Explorer Jet Boat	1997 - 2002	610204	611204	
718	Speedster Jet Boat Twin Eng	1996 - 1997	610204	611204	
718	Speedster SK Jet Boat Twin Eng	1999	610204	611204	
718	Sportster 1800 Jet Boat Twin Eng	1998 - 1999	610204	611204	
718	Sportster Jet Boat	1996 - 1998	610204	611204	
718	Sportster LT Jet Boat Twin Eng	2002	610204	611204	
782	800 GSX	1996 - 1997	610205	611205	817995
782	800 GTX	1996 - 1997	610205	611205	817995
782	800 RFI 3D	2005	610209	611209	817995
782	800 RFI GSX	1999 - 2001	610209	611209	817995
782	800 RFI GTI	2003 - 2005	610209	611209	817995
782	800 RFI GTX	1998 - 2002	610209	611209	817995
782	800 SPX	1997 - 1999	610205	611205	817995
782	800 XP	1995	610205	611205	817995
782	800 XP	1996	610205	611205	817995
782	800 XP	1997	610205	611205	817995
782	Challenger 1800 Jet Boat Twin Eng	1997 - 1999	610205	611205	817995
782	Challenger Jet Boat	1996 - 1997	610205	611205	817995
782	Speedster Jet Boat Twin Eng	1998 - 1999	610205	611205	817995
947	Sportster LE Jet Boat	2001	610206	611206	817995
951	951 3D DI	2006 - 2007	610210		
951	951 D1 GTX	2000 - 2002	610210		
951	951 D1 GTX	2003	610210		
951	951 D1 LRV	2002 - 2003	610210		
951	951 D1 RX	2000 - 2001	610210		
951	951 D1 RX	2002 - 2003	610210		
951	951 GSX Ltd	1998	610206	611206	817995
951	951 GSX Ltd	1999	610206	611206	817995
951	951 GTX	2000	610206	611206	817995
951	951 GTX	2001 - 2002	610211	611211	817995
951	951 GTX Ltd	1998	610206	611206	817995
951	951 GTX Ltd	1999	610206	611206	817995
951	951 LRV	2000	610206	611206	817995
951	951 LRV	2001	610211	611211	817995
951	951 RX	2000	610206	611206	817995
951	951 RX	2001 - 2002	610211	611211	817995
951	951 XP	2000 - 2001	610206	611206	817995
951	951 XP	2002	610211	611211	817995
951	951 XP DI	2003 - 2004	610210		
951	951 XP Ltd	1998 - 1999	610206	611206	817995

CC	Model	Years	Top End Gasket Kit	Complete Gasket Kit with Oil Seals	Power Valve Bellows
Sea-Doo™					
951	Sportster LE DI Jet Boat	2004 - 2006	610210		
951	Sportster LE Jet Boat	2000 - 2003	610206	611206	817995
1494	150 Speedster 155 Jet Boat	2007 - 2010		611215	
1494	150 Speedster 155 Jet Boat	2011		611215	
1494	150 Speedster 155 Jet Boat	2012		611215	
1494	150 Speedster 215 Jet Boat	2007 - 2009		611215	
1494	150 Speedster 255 Jet Boat	2009 - 2011		611215	
1494	150 Speedster 255 Jet Boat	2012		611215	
1494	180 Challenger 215 Edit 1 Jet Boat	2006		611215	
1494	180 Challenger 215 Jet Boat	2007 - 2008		611215	
1494	180 Challenger 215 Jet Boat	2010 - 2011		611215	
1494	180 Challenger 215 Jet Boat	2012		611215	
1494	180 Challenger 215 SC Jet Boat	2005		611214	
1494	180 Challenger CS 215 Edit 1 Jet Boat	2006		611215	
1494	180 Challenger SE 215 Jet Boat	2007 - 2009		611215	
1494	180 Challenger SE 215 Jet Boat	2012		611215	
1494	180 Challenger SE 255 Jet Boat Twin Eng	2009 - 2011		611215	
1494	180 Challenger SE 255 Jet Boat Twin Eng	2012		611215	
1494	180 SP 260 Jet Boat Twin Eng	2012		611215	
1494	200 Speedster 155 Edit 1 Jet Boat Twin Eng	2006		611214	
1494	200 Speedster 155 Edit 2 Jet Boat Twin Eng	2006		611215	
1494	200 Speedster 155 Jet Boat Twin Eng	2005		611214	
1494	200 Speedster 155 Jet Boat Twin Eng	2007 - 2008		611215	
1494	200 Speedster 215 Edit 1 Jet Boat Twin Eng	2006		611214	
1494	200 Speedster 215 Edit 2 Jet Boat Twin Eng	2006		611215	
1494	200 Speedster 215 Jet Boat Twin Eng	2007 - 2009		611215	
1494	200 Speedster 255 Jet Boat Twin Eng	2010 - 2011		611215	
1494	200 Speedster 255 Jet Boat Twin Eng	2012		611215	
1494	200 Speedster Jet Boat Twin Eng	2004		611214	
1494	205 Utoptia 155 Edit 1 Jet Boat Twin Eng	2006		611214	
1494	205 Utoptia 155 Edit 2 Jet Boat Twin Eng	2006		611215	
1494	205 Utoptia 155 Jet Boat Twin Eng	2007 - 2009		611215	
1494	205 Utoptia SE 215 Jet Boat Twin Eng	2007 - 2009		611215	
1494	210 Challenger 155 Jet Boat Twin Eng	2010 - 2012		611215	
1494	210 Challenger 215 Jet Boat Twin Eng	2010		611215	
1494	210 Challenger 255 Jet Boat	2012		611215	
1494	210 Challenger S 255 Jet Boat	2012		611215	
1494	210 Challenger SE 155 Jet Boat Twin Eng	2010 - 2012		611215	
1494	210 Challenger SE 215 Jet Boat Twin Eng	2011 - 2012		611215	
1494	210 SP 155 Jet Boat Twin Eng	2012		611215	
1494	210 SP 215 Jet Boat Twin Eng	2012		611215	

VERTEX PWC GASKETS

CODE = B | KEYWORD = 4

CC	Model	Years	Top End Gasket Kit	Complete Gasket Kit with Oil Seals	Power Valve Bellows
Sea-Doo™					
1494	210 Wake 155 Jet Boat Twin Eng	2010 - 2012		**611215**	
1494	210 Wake 215 Jet Boat Twin Eng	2010 - 2012		**611215**	
1494	220 Islandia 155 Jet Boat Twin Eng	2006 - 2007		**611215**	
1494	230 Challenger 155 Jet Boat Twin Eng	2007 - 2009		**611215**	
1494	230 Challenger 155 Jet Boat Twin Eng	2010		**611215**	
1494	230 Challenger 155 Jet Boat Twin Eng	2011 - 2012		**611215**	
1494	230 Challenger 215 Jet Boat Twin Eng	2007		**611215**	
1494	230 Challenger SE 155 Jet Boat Twin Eng	2011 - 2012		**611215**	
1494	230 Challenger SE 215 Jet Boat Twin Eng	2008 - 2009		**611215**	
1494	230 Challenger SE 215 Jet Boat Twin Eng	2010		**611215**	
1494	230 Challenger SE 215 Jet Boat Twin Eng	2011 - 2012		**611215**	
1494	230 Challenger SE 255 Jet Boat Twin Eng	2009 - 2010		**611215**	
1494	230 Challenger SE 255 Jet Boat Twin Eng	2011 - 2012		**611215**	
1494	230 Challenger SP 155 Jet Boat Twin Eng	2009		**611215**	
1494	230 Challenger SP 155 Jet Boat Twin Eng	2010		**611215**	
1494	230 Challenger SP 215 Jet Boat Twin Eng	2009		**611215**	
1494	230 Challenger SP 215 Jet Boat Twin Eng	2010		**611215**	
1494	230 Challenger Wake 155 Jet Boat Twin Eng	2007		**611215**	
1494	230 Challenger Wake 215 Jet Boat Twin Eng	2007		**611215**	
1494	230 SP 215 Jet Boat Twin Eng	2011 - 2012		**611215**	
1494	230 SP 255 Jet Boat Twin Eng	2012		**611215**	
1494	230 Wake 155 Jet Boat Twin Eng	2008		**611215**	
1494	230 Wake 215 Jet Boat Twin Eng	2008 - 2009		**611215**	
1494	230 Wake 215 Jet Boat Twin Eng	2012		**611215**	
1494	230 Wake 255 Jet Boat Twin Eng	2009		**611215**	
1494	230 Wake 255 Jet Boat Twin Eng	2012		**611215**	
1494	230 Wake SE 215 Jet Boat Twin Eng	2010		**611215**	
1494	230 Wake SE 215 Jet Boat Twin Eng	2011		**611215**	
1494	230 Wake SE 255 Jet Boat Twin Eng	2010		**611215**	
1494	230 Wake SE 255 Jet Boat Twin Eng	2011		**611215**	
1494	430 Islandia SE 215 Jet Boat Twin Eng	2008		**611215**	
1494	4-TEC GTI 130 155	2006 - 2010		**611215**	

CC	Model	Years	Top End Gasket Kit	Complete Gasket Kit with Oil Seals	Power Valve Bellows
Sea-Doo™					
1494	4-TEC GTI 130 155	2011 - 2017		**611215**	
1494	4-TEC GTR 215	2012 - 2017		**611215**	
1494	4-TEC GTR 230	2017		**611215**	
1494	4-TEC GTS 130 155	2011 - 2017		**611215**	
1494	4-TEC GTX 155	2002 - 2005		**611214**	
1494	4-TEC GTX 155	2006 - 2009		**611215**	
1494	4-TEC GTX 155	2010 - 2017		**611215**	
1494	4-TEC GTX 155 38CS 38CR	2012		**611215**	
1494	4-TEC GTX 215	2008 - 2009		**611215**	
1494	4-TEC GTX 215	2011 - 2013		**611215**	
1494	4-TEC GTX 215 42CS	2012		**611215**	
1494	4-TEC GTX iS 215	2010 - 2011		**611215**	
1494	4-TEC GTX LTD 215	2006 - 2008		**611215**	
1494	4-TEC GTX LTD 215	2014 - 2016		**611215**	
1494	4-TEC GTX LTD 230	2017		**611215**	
1494	4-TEC GTX LTD iS 260	2012 - 2017		**611215**	
1494	4-TEC GTX LTD iS 260 18CS	2012		**611215**	
1494	4-TEC GTX LTD iS/RXT iS 255	2009		**611215**	
1494	4-TEC GTX LTD iS/RXT iS 260	2010 - 2011		**611215**	
1494	4-TEC GTX LTD SC 185	2005		**611214**	
1494	4-TEC GTX SC 185	2006		**611215**	
1494	4-TEC GTX Special Supercharged 185	2004		**611214**	
1494	4-TEC GTX WAKE 155	2003 - 2005		**611214**	
1494	4-TEC GTX WAKE 155	2006 - 2007		**611215**	
1494	4-TEC GTX WAKE 215	2007		**611215**	
1494	4-TEC GTX/GTX LTD Supercharged 185	2003 - 2004		**611214**	
1494	4-TEC RXP 155	2007 - 2008		**611215**	
1494	4-TEC RXP 215	2006 - 2009		**611215**	
1494	4-TEC RXP 255	2008 - 2011		**611215**	
1494	4-TEC RXP 260	2012 - 2015		**611215**	
1494	4-TEC RXT 215	2006 - 2009		**611215**	
1494	4-TEC RXT 215	2010		**611215**	
1494	4-TEC RXT 255	2008 - 2009		**611215**	
1494	4-TEC RXT 260	2010 - 2017		**611215**	
1494	4-TEC RXT 260 17CS	2012		**611215**	
1494	4-TEC WAKE 155	2008 - 2010		**611215**	
1494	4-TEC WAKE 155	2011 - 2017		**611215**	
1494	4-TEC WAKE 215	2008		**611215**	
1494	4-TEC WAKE PRO 215	2009		**611215**	
1494	4-TEC WAKE PRO 215	2010 - 2016		**611215**	
1494	4-TEC WAKE PRO 230	2017		**611215**	
1494	Islandia SE 215 Jet Boat Twin Eng	2009		**611215**	
1494	Speedster Wake 155 Edit 1 Jet Boat Twin Eng	2006		**611214**	
1494	Speedster Wake 155 Edit 2 Jet Boat Twin Eng	2006		**611215**	
1494	Speedster Wake 155 Jet Boat Twin Eng	2007 - 2008		**611215**	
1494	Speedster Wake 215 Edit 1 Jet Boat Twin Eng	2006		**611214**	
1494	Speedster Wake 215 Edit 2 Jet Boat Twin Eng	2006		**611215**	
1494	Speedster Wake 215 Jet Boat Twin Eng	2007 - 2009		**611215**	
1494	Sportster 215 Edit 2 Jet Boat	2006		**611215**	
1494	Sportster 4-TEC 155 Jet Boat	2005		**611214**	
1494	Sportster 4-TEC Edit 1 155 Jet Boat	2006		**611214**	
1494	Sportster 4-TEC Edit 2 155 Jet Boat	2006		**611215**	
1494	Sportster 4-TEC Jet Boat	2003 - 2004		**611214**	

sales@gammapowersports.com

NAMURA MARINE PISTONS

CODE = B | KEYWORD = 4

NAMURA TECHNOLOGIES INC

MOS2 (TEFLON/MOLYBDENUM) Coated Skirts
A Rolled-On Application Process provides a bond that is 10 times stronger than other spray on coatings. Benefits include increased heat transfer, reduced friction, and helping to elminate cold seizures.

Machined Smooth Heads
Reflects combustion heat and reduces Carbon buildup, protecting the top of the Piston. Some tests have shown this feature can increase horsepower and fuel economy by up to 6%.

Anodized Domes
Increases heat resistance and durability; pistons with Anodized Domes are 75% stronger than Non-Anodized Pistons.

Engine Size (cc)	Model	Year	Piston Size	Oversize	Piston	Piston Ring	Top End Gasket Kit	Complete Gasket Kit	Top End Repair Kit	Needle Bearing
Kawasaki™										
300	SX 300 (Single Cylinder)	1986-91	76.00 76.50	**STD** **0.020**	**7080-010** **7080-012**	**7082-010** **7082-012**	**7084-001** **7084-001**	**7083-001** **7083-001**	**7085-010** **7085-012**	**720-7009** 18 X 22 X 23.5MM 16 ROLLERS
550	550/550 SX ALL (Twin Cylinder)	1982-90	75.00 75.50	**STD** **0.020**	**7080-020** **7080-022**	**7082-020** **7082-022**	**7084-002** **7084-002**	**7083-002** **7083-002**	**7085-020** **7085-022**	
650	SC 650 (Twin Cylinder)	1991-95	76.00 76.50	**STD** **0.020**	**7080-010** **7080-012**	**7082-010** **7082-012**	**7084-004** **7084-004**	**7083-004** **7083-004**	**7085-060** **7085-062**	**720-7009** 18 X 22 X 23.5MM 16 ROLLERS
650	SX 650 (Twin Cylinder)	1987-93	76.00 76.50	**STD** **0.020**	**7080-010** **7080-012**	**7082-010** **7082-012**	**7084-004** **7084-004**	**7083-004** **7083-004**	**7085-060** **7085-062**	**720-7009** 18 X 22 X 23.5MM 16 ROLLERS
650	TS 650 (Twin Cylinder)	1989-96	76.00 76.50	**STD** **0.020**	**7080-010** **7080-012**	**7082-010** **7082-012**	**7084-004** **7084-004**	**7083-004** **7083-004**	**7085-060** **7085-062**	**720-7009** 18 X 22 X 23.5MM 16 ROLLERS
650	X2 650 (Twin Cylinder)	1986-95	76.00 76.50	**STD** **0.020**	**7080-010** **7080-012**	**7082-010** **7082-012**	**7084-004** **7084-004**	**7083-004** **7083-004**	**7085-060** **7085-062**	**720-7009** 18 X 22 X 23.5MM 16 ROLLERS
750	SS 750 (Twin Cylinder)	1996-97	80.00 80.50	**STD** **0.020**	**7080-030** **7080-032**	**7082-030** **7082-032**	**7084-003** **7084-003**	**7083-003** **7083-003**	**7085-030** **7085-032**	
750	SSXI 750 (Twin Cylinder)	1996-97	80.00 80.50	**STD** **0.020**	**7080-030** **7080-032**	**7082-030** **7082-032**	**7084-003** **7084-003**	**7083-003** **7083-003**	**7085-030** **7085-032**	
750	STS 750 (Twin Cylinder)	1995-97	80.00 80.50	**STD** **0.020**	**7080-030** **7080-032**	**7082-030** **7082-032**	**7084-003** **7084-003**	**7083-003** **7083-003**	**7085-030** **7085-032**	
750	ZXi 750 (Twin Cylinder)	1995-97	80.00 80.50	**STD** **0.020**	**7080-030** **7080-032**	**7082-030** **7082-032**	**7084-003** **7084-003**	**7083-003** **7083-003**	**7085-030** **7085-032**	
750	STX 750 (Twin Cylinder)	1998	80.00 80.50	**STD** **0.020**	**7080-030** **7080-032**	**7082-030** **7082-032**	**7084-003** **7084-003**	**7083-003** **7083-003**	**7085-030** **7085-032**	
750	SX 750 (Twin Cylinder)	1992-96	80.00 80.50	**STD** **0.020**	**7080-030** **7080-032**	**7082-030** **7082-032**	**7084-003** **7084-003**	**7083-003** **7083-003**	**7085-030** **7085-032**	
750	SXi 750 (Twin Cylinder)	1995-97	80.00 80.50	**STD** **0.020**	**7080-030** **7080-032**	**7082-030** **7082-032**	**7084-003** **7084-003**	**7083-003** **7083-003**	**7085-030** **7085-032**	
750	SXI Pro 750 (Twin Cylinder)	1998-02	80.00 80.50	**STD** **0.020**	**7080-030** **7080-032**	**7082-030** **7082-032**	**7084-003** **7084-003**	**7083-003** **7083-003**	**7085-030** **7085-032**	
750	XI Sport 750 (Twin Cylinder)	1998-99	80.00 80.50	**STD** **0.020**	**7080-030** **7080-032**	**7082-030** **7082-032**	**7084-003** **7084-003**	**7083-003** **7083-003**	**7085-030** **7085-032**	
900	STS 900 (Triple Cylinder)	2001-02	73.00 73.50	**STD** **0.020**	**7080-040** **7080-042**	**7082-040** **7082-042**	**7084-005** **7084-005**	**7083-005** **7083-005**	**7085-040** **7085-042**	
900	STX 900 (Triple Cylinder)	1999-06	73.00 73.50	**STD** **0.020**	**7080-040** **7080-042**	**7082-040** **7082-042**	**7084-005** **7084-005**	**7083-005** **7083-005**	**7085-040** **7085-042**	
900	ZXi 900 (Triple Cylinder)	1995-97	73.00 73.50	**STD** **0.020**	**7080-040** **7080-042**	**7082-040** **7082-042**	**7084-005** **7084-005**	**7083-005** **7083-005**	**7085-040** **7085-042**	
1100	STX 1100 (Triple Cylinder)	1997-99	80.00 80.50	**STD** **0.020**	**7080-030** **7080-032**	**7082-030** **7082-032**	**7084-006** **7084-006**	**7083-006** **7083-006**	**7085-070** **7085-072**	
1100	ZXI 1100 (Triple Cylinder)	1996-03	80.00 80.50	**STD** **0.020**	**7080-030** **7080-032**	**7082-030** **7082-032**	**7084-006** **7084-006**	**7083-006** **7083-006**	**7085-070** **7085-072**	
1100	ULTRA 130 (Triple Cylinder)	2001-04	80.00 80.50	**STD** **0.020**	**N/A**	**N/A**	**7084-006** **7084-006**	**7083-006** **7083-006**	**N/A**	
1200	JT1200 STX-R (Triple Cylinder)	2002-05	79.87 80.12	**STD** **0.020**	**7080-050** **7080-052**	**7082-050** **7082-052**	**7084-007** **7084-007**	**7083-007** **7083-007**	**7085-050** **7085-052**	**720-7018** 24 X 29 X 24.8MM
1200	ULTRA 150 (Triple Cylinder)	1999-05	79.87 80.37	**STD** **0.020**	**7080-050** **7080-052**	**7082-050** **7082-052**	**7084-007** **7084-007**	**7083-007** **7083-007**	**7085-050** **7085-052**	**720-7018** 24 X 29 X 24.8MM
Polaris™										
650	SL 650 (Triple Cylinder)	1992-95	65.00	**STD**	**N/A** **-**	**N/A** **-**	**7044-004** **-**	**7043-004** **-**	**N/A** **-**	**720-7001** 18 X 23 X 22MM
700	Freedom 700 (Twin Cylinder)	2002-04	81.00 81.50	**STD** **0.020**	**7040-010** **7040-012**	**7042-010** **7042-012**	**7044-001** **7044-001**	**7043-001** **7043-001**	**7045-010** **7045-012**	
700	SL/SLH 700 (Twin Cylinder)	1996-01	81.00 81.50	**STD** **0.020**	**7040-010** **7040-012**	**7042-010** **7042-012**	**7044-001** **7044-001**	**7043-001** **7043-001**	**7045-010** **7045-012**	
700	Virage 700 (Twin Cylinder)	2000-04	81.00 81.50	**STD** **0.020**	**7040-010** **7040-012**	**7042-010** **7042-012**	**7044-001** **7044-001**	**7043-001** **7043-001**	**7045-010** **7045-012**	
700	Hurricane 700 (Twin Cylinder)	2000-04	81.00 81.50	**STD** **0.020**	**7040-010** **7040-012**	**7042-010** **7042-012**	**7044-001** **7044-001**	**7043-001** **7043-001**	**7045-010** **7045-012**	
700	SL 700 (Twin Cylinder)	2000-04	81.00 81.50	**STD** **0.020**	**7040-010** **7040-012**	**7042-010** **7042-012**	**7044-001** **7044-001**	**7043-001** **7043-001**	**7045-010** **7045-012**	
700	SLT 700 (Twin Cylinder)	2000-04	81.00 81.50	**STD** **0.020**	**7040-010** **7040-012**	**7042-010** **7042-012**	**7044-001** **7044-001**	**7043-001** **7043-001**	**7045-010** **7045-012**	

NAMURA MARINE PISTONS

CODE = B KEYWORD = 4

NAMURA TECHNOLOGIES INC

Engine Size (cc)	Model	Year	Piston Size	Oversize	Piston	Piston Ring	Top End Gasket Kit	Complete Gasket Kit	Top End Repair Kit	Needle Bearing
Polaris™										
750	SL750	1993-95	69.75	STD	7040-020	7042-020	7044-002	7043-002	7045-020	720-7001
	(Triple Cylinder)		70.25	0.020	7040-022	7042-022	7044-002	7043-002	7045-022	18 X 23 X 22MM
750	SLT 750	1994-95	69.75	STD	7040-020	7042-020	7044-002	7043-002	7045-020	720-7001
	(Triple Cylinder)		70.25	0.020	7040-022	7042-022	7044-002	7043-002	7045-022	18 X 23 X 22MM
777	OCTANE (STAND-UP)	2002-04	74.50	STD	N/A	N/A	7044-007	7043-007	N/A	
	(Twin Cylinder)						-	-		
780	SLX 780	1995-96	84.00	STD	N/A	N/A	7044-009	7043-009	N/A	
	(Twin Cylinder)						-	-		
780	SL 780	1996-97	84.00	STD	N/A	N/A	7044-009	7043-009	N/A	
	(Twin Cylinder)						-	-		
780	SLT 780	1996-97	84.00	STD	N/A	N/A	7044-009	7043-009	N/A	
	(Twin Cylinder)						-	-		
900	SL 900	1996-97	84.00	STD	N/A	N/A	7044-008	7043-008	N/A	
	(Triple Cylinder)				-	-	-	-	-	
1050	SL 1050	1997	81.00	STD	7040-010	7042-010	7044-003	7043-003	7045-030	
	(Triple Cylinder)		81.50	0.020	7040-012	7042-012	7044-003	7043-003	7045-032	
1050	SLTX 1050	1996-99	81.00	STD	7040-010	7042-010	7044-003	7043-003	7045-030	
	(Triple Cylinder)		81.50	0.020	7040-012	7042-012	7044-003	7043-003	7045-032	
1050	SLX 1050	1999	81.00	STD	7040-010	7042-010	7044-003	7043-003	7045-030	
	(Triple Cylinder)		81.50	0.020	7040-012	7042-012	7044-003	7043-003	7045-032	
1050	SLXH 1050	1998	81.00	STD	7040-010	7042-010	7044-003	7043-003	7045-030	
	(Triple Cylinder)		81.50	0.020	7040-012	7042-012	7044-003	7043-003	7045-032	
1050	VIRAGE 1050	1998	81.00	STD	7040-010	7042-010	7044-003	7043-003	7045-030	
	(Triple Cylinder)		81.50	0.020	7040-012	7042-012	7044-003	7043-003	7045-032	
1200	Genesis 1200	1999-00	84.00	STD	N/A	N/A	7044-005	7043-005	N/A	
	(Triple Cylinder)						-	-		
1200	Pro1200	1999-00	84.00	STD	N/A	N/A	7044-005	7043-005	N/A	
	(Triple Cylinder)						-	-		
1200	Genesis 1200	2001-04	84.00	STD	N/A	N/A	7044-006	7043-006	N/A	
	(Triple Cylinder)						-	-	-	
1200	Pro1200	2001-04	84.00	STD	N/A	N/A	7044-006	7043-006	N/A	
	(Triple Cylinder)						-	-	-	
Sea-Doo™										
580	Explorer 580	1993	76.00	STD	7020-010	7022-010	7024-001	7023-001	7025-010	720-7005
	(Twin Cylinder)		76.25	0.010	7020-011		7024-001	7023-001	7025-011	18 X 22 X 22MM
			76.50	0.020	7020-012	7022-012	7024-001	7023-001	7025-012	
			77.00	0.040	7020-014		7024-001	7023-001	7025-014	
580	SPX 580	1993	76.00	STD	7020-010	7022-010	7024-001	7023-001	7025-010	720-7005
	(Twin Cylinder)		76.25	0.010	7020-011		7024-001	7023-001	7025-011	18 X 22 X 22MM
			76.50	0.020	7020-012	7022-012	7024-001	7023-001	7025-012	
			77.00	0.040	7020-014		7024-001	7023-001	7025-014	
580	GT 580	1990-91	76.00	STD	7020-010	7022-010	7024-001	7023-001	7025-010	720-7005
	(Twin Cylinder)		76.25	0.010	7020-011		7024-001	7023-001	7025-011	18 X 22 X 22MM
			76.50	0.020	7020-012	7022-012	7024-001	7023-001	7025-012	
			77.00	0.040	7020-014		7024-001	7023-001	7025-014	
580	GTS 580	1992-96	76.00	STD	7020-010	7022-010	7024-001	7023-001	7025-010	720-7005
	(Twin Cylinder)		76.25	0.010	7020-011		7024-001	7023-001	7025-011	18 X 22 X 22MM
			76.50	0.020	7020-012	7022-012	7024-001	7023-001	7025-012	
			77.00	0.040	7020-014		7024-001	7023-001	7025-014	
580	GTX 580	1992-93	76.00	STD	7020-010	7022-010	7024-001	7023-001	7025-010	720-7005
	(Twin Cylinder)		76.25	0.010	7020-011		7024-001	7023-001	7025-011	18 X 22 X 22MM
			76.50	0.020	7020-012	7022-012	7024-001	7023-001	7025-012	
			77.00	0.040	7020-014		7024-001	7023-001	7025-014	
580	SP 580	1990-96	76.00	STD	7020-010	7022-010	7024-001	7023-001	7025-010	720-7005
	(Twin Cylinder)		76.25	0.010	7020-011		7024-001	7023-001	7025-011	18 X 22 X 22MM
			76.50	0.020	7020-012	7022-012	7024-001	7023-001	7025-012	
			77.00	0.040	7020-014		7024-001	7023-001	7025-014	
580	SPI 580	1993-96	76.00	STD	7020-010	7022-010	7024-001	7023-001	7025-010	720-7005
	(Twin Cylinder)		76.25	0.010	7020-011		7024-001	7023-001	7025-011	18 X 22 X 22MM
			76.50	0.020	7020-012	7022-012	7024-001	7023-001	7025-012	
			77.00	0.040	7020-014		7024-001	7023-001	7025-014	
580	XP 580	1992	76.00	STD	7020-010	7022-010	7024-001	7023-001	7025-010	720-7005
	(Twin Cylinder)		76.25	0.010	7020-011		7024-001	7023-001	7025-011	18 X 22 X 22MM
			76.50	0.020	7020-012	7022-012	7024-001	7023-001	7025-012	
			77.00	0.040	7020-014		7024-001	7023-001	7025-014	
650	Explorer 650	1994-96	78.00	STD	7020-020	7022-020	7024-002	7023-002	7025-020	
	(Twin Cylinder)		78.50	0.020	7020-022	7022-022	7024-002	7023-002	7025-022	
650	GTX 650	1994-95	78.00	STD	7020-020	7022-020	7024-002	7023-002	7025-020	
	(Twin Cylinder)		78.50	0.020	7020-022	7022-022	7024-002	7023-002	7025-022	
650	Speedster 650	1994-95	78.00	STD	7020-020	7022-020	7024-002	7023-002	7025-020	
	(Twin Cylinder)		78.50	0.020	7020-022	7022-022	7024-002	7023-002	7025-022	
650	SPX 650	1994-95	78.00	STD	7020-020	7022-020	7024-002	7023-002	7025-020	
	(Twin Cylinder)		78.50	0.020	7020-022	7022-022	7024-002	7023-002	7025-022	
650	Sportster 650	1995	78.00	STD	7020-020	7022-020	7024-002	7023-002	7025-020	
	(Twin Cylinder)		78.50	0.020	7020-022	7022-022	7024-002	7023-002	7025-022	
650	XP 650	1993-95	78.00	STD	7020-020	7022-020	7024-002	7023-002	7025-020	
	(Twin Cylinder)		78.50	0.020	7020-022	7022-022	7024-002	7023-002	7025-022	

Engine Size (cc)	Model	Year	Piston Size	Oversize	Piston	Piston Ring	Top End Gasket Kit	Complete Gasket Kit	Top End Repair Kit	Needle Bearing
Sea-Doo™										
650	XPI 650	1994	78.00	STD	7020-020	7022-020	7024-002	7023-002	7025-020	
	(Twin Cylinder)		78.50	0.020	7020-022	7022-022	7024-002	7023-002	7025-022	
720	Challenger 720	1998-01	82.00	STD	7020-040	7022-040	7024-004	7023-004	7025-040	720-7019
	(Twin Cylinder)		82.50	0.020	7020-042	7022-042	7024-004	7023-004	7025-042	20 X 24 X 23.8MM
720	Explorer 720	1997-02	82.00	STD	7020-040	7022-040	7024-004	7023-004	7025-040	720-7019
	(Twin Cylinder)		82.50	0.020	7020-042	7022-042	7024-004	7023-004	7025-042	20 X 24 X 23.8MM
720	GS 720	1997-01	82.00	STD	7020-040	7022-040	7024-004	7023-004	7025-040	720-7019
	(Twin Cylinder)		82.50	0.020	7020-042	7022-042	7024-004	7023-004	7025-042	20 X 24 X 23.8MM
720	GTS 720	1997-01	82.00	STD	7020-040	7022-040	7024-004	7023-004	7025-040	720-7019
	(Twin Cylinder)		82.50	0.020	7020-042	7022-042	7024-004	7023-004	7025-042	20 X 24 X 23.8MM
720	GSI 720	1997	82.00	STD	7020-040	7022-040	7024-004	7023-004	7025-040	720-7019
	(Twin Cylinder)		82.50	0.020	7020-042	7022-042	7024-004	7023-004	7025-042	20 X 24 X 23.8MM
720	SP 720	1997	82.00	STD	7020-040	7022-040	7024-004	7023-004	7025-040	720-7019
	(Twin Cylinder)		82.50	0.020	7020-042	7022-042	7024-004	7023-004	7025-042	20 X 24 X 23.8MM
720	GTI 720	1996-05	82.00	STD	7020-040	7022-040	7024-004	7023-004	7025-040	720-7019
	(Twin Cylinder)		82.50	0.020	7020-042	7022-042	7024-004	7023-004	7025-042	20 X 24 X 23.8MM
720	GTI LE 720	2002-04	82.00	STD	7020-040	7022-040	7024-004	7023-004	7025-040	720-7019
	(Twin Cylinder)		82.50	0.020	7020-042	7022-042	7024-004	7023-004	7025-042	20 X 24 X 23.8MM
720	HX 720	1995-97	82.00	STD	7020-040	7022-040	7024-004	7023-004	7025-040	720-7019
	(Twin Cylinder)		82.50	0.020	7020-042	7022-042	7024-004	7023-004	7025-042	20 X 24 X 23.8MM
720	Speedster 720	1996-99	82.00	STD	7020-040	7022-040	7024-004	7023-004	7025-040	720-7019
	(Twin Cylinder)		82.50	0.020	7020-042	7022-042	7024-004	7023-004	7025-042	20 X 24 X 23.8MM
720	Sportster 720	1996-00	82.00	STD	7020-040	7022-040	7024-004	7023-004	7025-040	720-7019
	(Twin Cylinder)		82.50	0.020	7020-042	7022-042	7024-004	7023-004	7025-042	20 X 24 X 23.8MM
720	Sportster 1800 720	1998-99	82.00	STD	7020-040	7022-040	7024-004	7023-004	7025-040	720-7019
	(Twin Cylinder)		82.50	0.020	7020-042	7022-042	7024-004	7023-004	7025-042	20 X 24 X 23.8MM
720	Sportster LT 720	2002	82.00	STD	7020-040	7022-040	7024-004	7023-004	7025-040	720-7019
	(Twin Cylinder)		82.50	0.020	7020-042	7022-042	7024-004	7023-004	7025-042	20 X 24 X 23.8MM
720	SPX 720	1996	82.00	STD	7020-040	7022-040	7024-004	7023-004	7025-040	720-7019
	(Twin Cylinder)		82.50	0.020	7020-042	7022-042	7024-004	7023-004	7025-042	20 X 24 X 23.8MM
800	Challenger 800	1996-97	82.00	STD	7020-030	7022-030	7024-005	7023-005	7025-070	
	(Twin Cylinder)		82.50	0.020	7020-032	7022-032	7024-005	7023-005	7025-072	
800	GSX 800	1996-97	82.00	STD	7020-030	7022-030	7024-005	7023-005	7025-070	
	(Twin Cylinder)		82.50	0.020	7020-032	7022-032	7024-005	7023-005	7025-072	
800	GTX 800	1996-97	82.00	STD	7020-030	7022-030	7024-005	7023-005	7025-070	
	(Twin Cylinder)		82.50	0.020	7020-032	7022-032	7024-005	7023-005	7025-072	
800	Challenger 1800	1997-99	82.00	STD	7020-030	7022-030	7024-005	7023-005	7025-070	
	(Twin Cylinder)		82.50	0.020	7020-032	7022-032	7024-005	7023-005	7025-072	
800	SPX 800	1997-99	82.00	STD	7020-030	7022-030	7024-005	7023-005	7025-070	
	(Twin Cylinder)		82.50	0.020	7020-032	7022-032	7024-005	7023-005	7025-072	
800	GSX RFI 800	1999-00	82.00	STD	7020-030	7022-030	7024-003	7023-003	7025-030	
	(Twin Cylinder)		82.50	0.020	7020-032	7022-032	7024-003	7023-003	7025-032	
800	GTI LE RFI 800	2003-05	82.00	STD	7020-030	7022-030	7024-003	7023-003	7025-030	
	(Twin Cylinder)		82.50	0.020	7020-032	7022-032	7024-003	7023-003	7025-032	
800	GTX RFI 800	1998-02	82.00	STD	7020-030	7022-030	7024-003	7023-003	7025-030	
	(Twin Cylinder)		82.50	0.020	7020-032	7022-032	7024-003	7023-003	7025-032	
800	3D RFI	2004-05	82.00	STD	7020-030	7022-030	7024-003	7023-003	7025-030	
	(Twin Cylinder)		82.50	0.020	7020-032	7022-032	7024-003	7023-003	7025-032	
800	Speedster 800	1998-99	82.00	STD	7020-030	7022-030	7024-005	7023-005	7025-070	
	(Twin Cylinder)		82.50	0.020	7020-032	7022-032	7024-005	7023-005	7025-072	
800	XP 800	1995-97	82.00	STD	7020-030	7022-030	7024-005	7023-005	7025-070	
	(Twin Cylinder)		82.50	0.020	7020-032	7022-032	7024-005	7023-005	7025-072	
951	GSX LTD 951	1998-99	87.91	STD	7020-050	7022-050	7024-006	7023-006	7025-050	720-7020
	(Twin Cylinder)		88.41	0.020	7020-052	7022-052	7024-006	7023-006	7025-052	21 X 25 X 23.8MM
951	GTX LTD SCIC 951	1998-99	87.91	STD	7020-050	7022-050	7024-006	7023-006	7025-050	720-7020
	(Twin Cylinder)		88.41	0.020	7020-052	7022-052	7024-006	7023-006	7025-052	21 X 25 X 23.8MM
951	XP LTD 951	1998-99	87.91	STD	7020-050	7022-050	7024-006	7023-006	7025-050	720-7020
	(Twin Cylinder)		88.41	0.020	7020-052	7022-052	7024-006	7023-006	7025-052	21 X 25 X 23.8MM
951	GTX 951	2000-02	87.91	STD	7020-050	7022-050	7024-006	7023-006	7025-050	720-7020
	(Twin Cylinder)		88.41	0.020	7020-052	7022-052	7024-006	7023-006	7025-052	21 X 25 X 23.8MM
951	RX 951	2000-02	87.91	STD	7020-050	7022-050	7024-006	7023-006	7025-050	720-7020
	(Twin Cylinder)		88.41	0.020	7020-052	7022-052	7024-006	7023-006	7025-052	21 X 25 X 23.8MM
951	XP 951	2000-02	87.91	STD	7020-050	7022-050	7024-006	7023-006	7025-050	720-7020
	(Twin Cylinder)		88.41	0.020	7020-052	7022-052	7024-006	7023-006	7025-052	21 X 25 X 23.8MM
951	LRV 951	2000-01	87.91	STD	7020-050	7022-050	7024-006	7023-006	7025-050	720-7020
	(Twin Cylinder)		88.41	0.020	7020-052	7022-052	7024-006	7023-006	7025-052	21 X 25 X 23.8MM
951	RX X 951	2001	87.91	STD	7020-050	7022-050	7024-006	7023-006	7025-050	720-7020
	(Twin Cylinder)		88.41	0.020	7020-052	7022-052	7024-006	7023-006	7025-052	21 X 25 X 23.8MM
951	Sportster LE 130 951	2000-03	87.91	STD	7020-050	7022-050	7024-006	7023-006	7025-050	720-7020
	(Twin Cylinder)		88.41	0.020	7020-052	7022-052	7024-006	7023-006	7025-052	21 X 25 X 23.8MM
951	951 D1 GTX/RX	2000-03	87.91	STD	7020-060	7022-060	7024-007	7023-007	7025-060	720-7020
	(Twin Cylinder)		88.41	0.020	7020-062	7022-062	7024-007	7023-007	7025-062	21 X 25 X 23.8MM
951	951 XP DI	2003-04	87.91	STD	7020-060	7022-060	7024-007	7023-007	7025-060	720-7020
	(Twin Cylinder)		88.41	0.020	7020-062	7022-062	7024-007	7023-007	7025-062	21 X 25 X 23.8MM
951	951 3D DI	2006-07	87.91	STD	7020-060	7022-060	7024-007	7023-007	7025-060	720-7020
	(Twin Cylinder)		88.41	0.020	7020-062	7022-062	7024-007	7023-007	7025-062	21 X 25 X 23.8MM
951	SPORTSTER LE DI	2004-06	87.91	STD	7020-060	7022-060	7024-007	7023-007	7025-060	720-7020
	(Twin Cylinder)		88.41	0.020	7020-062	7022-062	7024-007	7023-007	7025-062	21 X 25 X 23.8MM

NAMURA MARINE PISTONS

CODE = B | KEYWORD = 4

NAMURA TECHNOLOGIES INC

Engine Size (cc)	Model	Year	Piston Size	Oversize	Piston	Piston Ring	Top End Gasket Kit	Complete Gasket Kit	Top End Repair Kit	Needle Bearing
Yamaha™										
500	Wave Runner/Jammer (Twin Cylinder)	1987-93	77.00	STD	-	-	7034-008	-	-	- -
650	Super Jet (Twin Cylinder)	1990-93	77.00	STD	-	-	7034-009	7033-009	-	-
650	WAVE RUNNER III/VXR (Twin Cylinder)	1990-95	77.00	STD	-	-	7034-009	7033-009	-	-
700	Wave Raider 700 (Twin Cylinder)	1994-95	81.00 81.50	STD 0.020	7030-010 7030-012	7032-010 7032-012	7034-001 7034-001	7033-001 7033-001	7035-010 7035-012	
700	Wave Raider Deluxe 700 (Twin Cylinder)	1995	81.00 81.50	STD 0.020	7030-010 7030-012	7032-010 7032-012	7034-001 7034-001	7033-001 7033-001	7035-010 7035-012	
700	Wave Venture 700 (Twin Cylinder)	1995-98	81.00 81.50	STD 0.020	7030-010 7030-012	7032-010 7032-012	7034-001 7034-001	7033-001 7033-001	7035-010 7035-012	
700	XL 700 (Twin Cylinder)	1999-04	81.00 81.50	STD 0.020	7030-010 7030-012	7032-010 7032-012	7034-001 7034-001	7033-001 7033-001	7035-010 7035-012	
760	GP 760 (Twin Cylinder)	1999-00	84.00 84.50	STD 0.020	7030-020 7030-022	7032-020 7032-022	7034-002 7034-002	7033-002 7033-002	7035-020 7035-022	
760	Wave Blaster 760 (Twin Cylinder)	1996-97	84.00 84.50	STD 0.020	7030-020 7030-022	7032-020 7032-022	7034-002 7034-002	7033-002 7033-002	7035-020 7035-022	
760	Wave Raider 760 (Twin Cylinder)	1996	84.00 84.50	STD 0.020	7030-020 7030-022	7032-020 7032-022	7034-002 7034-002	7033-002 7033-002	7035-020 7035-022	
760	Wave Runner 760 (Twin Cylinder)	1997-98	84.00 84.50	STD 0.020	7030-020 7030-022	7032-020 7032-022	7034-002 7034-002	7033-002 7033-002	7035-020 7035-022	
760	Wave Venture 760 (Twin Cylinder)	1997	84.00 84.50	STD 0.020	7030-020 7030-022	7032-020 7032-022	7034-002 7034-002	7033-002 7033-002	7035-020 7035-022	
760	XL 760 (Twin Cylinder)	1997	84.00 84.50	STD 0.020	7030-020 7030-022	7032-020 7032-022	7034-002 7034-002	7033-002 7033-002	7035-020 7035-022	
800	GP 800 (Twin Cylinder)	1998-02	79.90 80.40	STD 0.020	7030-030 7030-032	7032-030 7032-032	7034-004 7034-004	7033-004 7033-004	7035-030 7035-032	720-7021 22 X 27 X 22.8MM
800	GP-R 800 (Twin Cylinder)	2003-05	79.90 80.40	STD 0.020	7030-030 7030-032	7032-030 7032-032	7034-004 7034-004	7033-004 7033-004	7035-030 7035-032	720-7021 22 X 27 X 22.8MM
800	XL 800 (Twin Cylinder)	2000-01	79.90 80.40	STD 0.020	7030-030 7030-032	7032-030 7032-032	7034-004 7034-004	7033-004 7033-004	7035-030 7035-032	720-7021 22 X 27 X 22.8MM
800	XLT 800 (Twin Cylinder)	2002-04	79.90 80.40	STD 0.020	7030-030 7030-032	7032-030 7032-032	7034-004 7034-004	7033-004 7033-004	7035-030 7035-032	720-7021 22 X 27 X 22.8MM
1100	Wave Raider 1100 (Triple Cylinder)	1995-96	81.00 81.50	STD 0.020	7030-010 7030-012	7032-010 7032-012	7034-005 7034-005	7033-005 7033-005	7035-050 7035-052	
1100	Wave Venture 1100 (Triple Cylinder)	1996-97	81.00 81.50	STD 0.020	7030-010 7030-012	7032-010 7032-012	7034-005 7034-005	7033-005 7033-005	7035-050 7035-052	
1100	Exciter/Exciter 220 (1100 Triple Cylinder)	1996-98	81.00 81.50	STD 0.020	7030-010 7030-012	7032-010 7032-012	7034-005 7034-005	7033-005 7033-005	7035-050 7035-052	
1200	AR 210 1200 (Triple Cylinder)	1996-97	84.00 84.50	STD 0.020	7030-020 7030-022	7032-020 7032-022	7034-003 7034-003	7033-003 7033-003	7035-060 7035-062	
1200	Exciter 135 (Triple Cylinder)	1998-99	84.00 84.50	STD 0.020	7030-020 7030-022	7032-020 7032-022	7034-003 7034-003	7033-003 7033-003	7035-060 7035-062	
1200	Exciter 270 (Triple Cylinder)	1998-99	84.00 84.50	STD 0.020	7030-020 7030-022	7032-020 7032-022	7034-003 7034-003	7033-003 7033-003	7035-060 7035-062	
1200	GP 1200 (Triple Cylinder)	1997-99	84.00 84.50	STD 0.020	7030-020 7030-022	7032-020 7032-022	7034-003 7034-003	7033-003 7033-003	7035-060 7035-062	
1200	LS 2000 (Triple Cylinder)	2000-03	84.00 84.50	STD 0.020	7030-020 7030-022	7032-020 7032-022	7034-003 7034-003	7033-003 7033-003	7035-060 7035-062	
1200	LX 2000 (Triple Cylinder)	2002	84.00 84.50	STD 0.020	7030-020 7030-022	7032-020 7032-022	7034-003 7034-003	7033-003 7033-003	7035-060 7035-062	
1200	LX 210 (Triple Cylinder)	2003-04	84.00 84.50	STD 0.020	7030-020 7030-022	7032-020 7032-022	7034-003 7034-003	7033-003 7033-003	7035-060 7035-062	
1200	SUV 1200 (Triple Cylinder)	1999-04	84.00 84.50	STD 0.020	7030-020 7030-022	7032-020 7032-022	7034-003 7034-003	7033-003 7033-003	7035-060 7035-062	
1200	XL 1200 (Triple Cylinder)	1998	84.00 84.50	STD 0.020	7030-020 7030-022	7032-020 7032-022	7034-003 7034-003	7033-003 7033-003	7035-060 7035-062	
1200	XL 1200 LTD (Triple Cylinder)	1999-00	79.90 80.40	STD 0.020	7030-030 7030-032	7032-030 7032-032	7034-006 7034-006	7033-006 7033-006	7035-070 7035-072	720-7021 22 X 27 X 22.8MM
1200	GP-R 1200 (Triple Cylinder)	2000-01	79.90 80.40	STD 0.020	7030-030 7030-032	7032-030 7032-032	7034-006 7034-006	7033-006 7033-006	7035-070 7035-072	720-7021 22 X 27 X 22.8MM
1200	XR 1800 (Triple Cylinder)	2000-01	79.90 80.40	STD 0.020	7030-030 7030-032	7032-030 7032-032	7034-006 7034-006	7033-006 7033-006	7035-070 7035-072	720-7021 22 X 27 X 22.8MM

sales@gammapowersports.com

NAMURA MARINE PISTONS

CODE = B | KEYWORD = 4

Engine Size (cc)	Model	Year	Piston Size	Oversize	Piston	Piston Ring	Top End Gasket Kit	Complete Gasket Kit	Top End Repair Kit	Needle Bearing
Yamaha™										
1200	GP 1200	2002	79.90	**STD**	**7030-030**	**7032-030**	**7034-006**	**7033-006**	**7035-070**	**720-7021**
	(Triple Cylinder)		80.40	**0.020**	**7030-032**	**7032-032**	**7034-006**	**7033-006**	**7035-072**	22 X 27 X 22.8MM
1200	XL 1200	2000-01	79.90	**STD**	**7030-030**	**7032-030**	**7034-006**	**7033-006**	**7035-070**	**720-7021**
	(Triple Cylinder)		80.40	**0.020**	**7030-032**	**7032-032**	**7034-006**	**7033-006**	**7035-072**	22 X 27 X 22.8MM
1200	XLT 1200	2002-05	79.90	**STD**	**7030-030**	**7032-030**	**7034-006**	**7033-006**	**7035-070**	**720-7021**
	(Triple Cylinder)		80.40	**0.020**	**7030-032**	**7032-032**	**7034-006**	**7033-006**	**7035-072**	22 X 27 X 22.8MM
1300	GP-R 1300	2003-08	84.00	**STD**	**7030-040**	**7032-040**	**7034-007**	**7033-007**	**7035-040**	**720-7021**
	(Triple Cylinder)		84.50	**0.020**	**7030-042**	**7032-042**	**7034-007**	**7033-007**	**7035-042**	22 X 27 X 22.8MM

PISTONS

CODE = B | KEYWORD = CLR

- Comes with clips, rings, pin, moly coated

Model	Year	Piston Part No.	Piston Size	Bore Size
Kawasaki™				
1100 STX DI	00-03	**70-89240**	Std.	80mm
1100 Ultra 130 DI	01-04	**70-89242**	.020	
		70-89244	.040	
1200 Ultra 150	99-05	**70-89232**	.020	80mm
1200 STX-R	02-05	**70-89234**	.040	

Model	Year	Piston Part No.	Piston Size	Bore Size
Yamaha™				
800	All	**70-39252**	.020	79.90mm
Power Valve Motor		**70-39254**	.040	
1200 (Power Valves)	00-02	**70-39262**	.020	79.90mm
GP	99-01	**70-39264**	.040	
XL	02-05			
XLT				
1300 GP	03-08	**70-39214**	.040	84mm

PWC CARBURETOR KITS

CODE = B | KEYWORD = 4

Make/Model	Year	Carburetor Kit
Mikuni Super BN 34mm/38mm/44mm/46mm	—	**670-1017**

SEA-DOO

CODE = B | KEYWORD = 4

SEA-DOO O.E. STYLE WEAR RINGS

Model / Year	OEM#	Keyword
2-Stroke to 97 and GS 98-01, GSX RFI 00, GTI 00, GTS 00, GTX RFI 00-02, SPX 99	271-000-290	**28-21101**
GSX Ltd. 98-99, GTI All Models 01-05, GTS 01, GTX LTD 99, GTX 00-02, GTX DI 00-03, GTX 4Tec 02-03, LRV 00-01, LRV DI 02, RX 00-02, RX DI 00-03, XP Ltd. 99, XP 00-02, XP DI 03-04, 3D RFI 05, 3D 951 DI 06-07	271-000-653	**28-21103**
GTX 4Tec Ltd. SCIC 05-06, GTX Ltd/Wake BVIC 07, RXP S.C. 04, RXP 05-06, RXP BVIC 07, RXT 05-06, RXT BVIC 07	267-000-105	**28-21100**
GTI, SE 06-07, GTX 4Tec 05-07, GTX 4Tec W.B. 05-07, GTX 4Tec S.C. 04-06 GTX Ltd. 4Tec 04, RXP NA 07	267-000-104	**28-21102**

SEA-DOO ROTARY GEAR (BRASS)

Model / Year	OE#	Part No.	Code	Keyword
580/650/720/800	420-935-735	**782-9001**	**B**	**4**

JET PUMP O.E. STYLE WEAR RING

Part No.	Code	Keyword
28-21104	**B**	**4**

V-FORCE

CODE = D | KEYWORD = 4

V-FORCE PWC INTAKE VALVES, REPLACEMENT PEDALS & GASKETS

Model	Year	Part No.	Petal Kit	Gasket
Kawasaki™				
Twins	ALL	**78-81000**	**780-2002**	**78-81010**
Triples	ALL	**78-81001**	**780-2002**	**78-81010**
Polaris™				
SL 900/SLTX 1050		**78-41000**	**780-2003**	**784-2012**
Yamaha™				
Twins(Except 800 twin)		**78-31000**	**780-2002**	**78-31010**
Triples(Except XLT&GPR)		**78-31001**	**780-2002**	**78-31010**

Chart Updated: Columns Starter and Drive are reversed, retitle Drive column to say Starter, and the Starter column to say Drive - NOT IN PRINTED CATALOGUE

ARROWHEAD STARTERS

CODE = C **KEYWORD = 4**

- 100% OEM interchangeable, no modifications needed for installation double sealed housing, keeps dirt out for longer service life
- 90/10 copper bushings and heavy duty needle bearing for longer life
- 100% electronically tested insulated armatures
- High quality magnets to provide more starting torque
- Solenoids have 100% copper windings and terminals for consistent starting connection
- New replacement starter meets or exceeds original manufacturer specifications

CC	Model	Year	Options	Starter	Drive	Parts Kit with Brush Holder	Parts Kit without Brush Holder
Arctic Cat™							
639	Barracuda	94-95	Hitachi System	**74-14200**		**74-04906**	
639	Daytona	93-95	Hitachi System	**74-14200**		**74-04906**	
639	Monte Carlo 640	94-97	Hitachi System	**74-14200**		**74-04906**	
639	Montego 640	94-97	Hitachi System	**74-14200**		**74-04906**	
639	Montego Deluxe 640	94-97	Hitachi System	**74-14200**		**74-04906**	
639	Tigershark 640	93	Hitachi System	**74-14200**		**74-04906**	
639	TS640	98-99	Hitachi System	**74-14200**		**74-04906**	
695	TS1100R	99	Hitachi System	**74-14200**		**74-04906**	
768	Daytona 770	96-97	Hitachi System	**74-14200**		**74-04906**	
768	Monte Carlo 770	96-97	Hitachi System	**74-14200**		**74-04906**	
768	TS770	98-99	Hitachi System	**74-14200**		**74-04906**	
768	TS770L	98-99	Hitachi System	**74-14200**		**74-04906**	
768	TS770R	98-99	Hitachi System	**74-14200**		**74-04906**	
900	Monte Carlo 900	96	Hitachi System	**74-14200**		**74-04906**	
900	Tigershark 900	95	Hitachi System	**74-14200**		**74-04906**	
900	TS900L	99	Hitachi System	**74-14200**		**74-04906**	
999	Daytona 1000	97	Hitachi System	**74-14200**		**74-04906**	
999	Monte Carlo 1000	97	Hitachi System	**74-14200**		**74-04906**	
999	TS1000L	98	Hitachi System	**74-14200**		**74-04906**	
999	TS1000R	98	Hitachi System	**74-14200**		**74-04906**	
1100	TS1100Li	99	Hitachi System	**74-14200**		**74-04906**	
Honda™							
1235	Aquatrax F-12	02-07	Mitsuba System	**74-64200**			
1235	Aquatrax F-12X	02-07	Mitsuba System	**74-64200**			
1235	Aquatrax F-12X GPSCAPE	05-07	Mitsuba System	**74-64200**			
1235	Aquatrax R-12	04-06	Mitsuba System	**74-64200**			
1235	Aquatrax R-12X	03-07	Mitsuba System	**74-64200**			
Kawasaki™							
400	JS400	76		**74-84201**	**74-04305**		**74-04945**
440	JS440	77-92		**74-84201**	**74-04305**		**74-04945**
550	JS550	82-89		**74-84201**	**74-04305**		**74-04945**
550	JS550 550 SX	90-95		**74-84201**	**74-04305**		**74-04945**
650	JB650 Jet Mate	89-92		**74-84200**	**74-44151**	**74-04900**	
650	JF650 TS	89-96		**74-84200**	**74-44151**	**74-04900**	
650	JF650 X-2	86-87		**74-84200**		**74-04900**	
650	JF650 X-2	88-95		**74-84200**	**74-44151**	**74-04900**	
650	JL650 SC	91-95		**74-84200**		**74-04900**	
650	JS650 650 SX	87-93		**74-84200**	**74-44151**	**74-04900**	
743	JH750 750 SS	92-97		**74-84200**	**74-44151**	**74-04900**	
743	JH750 750 Zxi	95-97		**74-84200**	**74-44151**	**74-04900**	
743	JH750 Super Sport XI	93-97		**74-84200**	**74-44151**	**74-04900**	
743	JH750 Xi Sport	98-99		**74-84200**	**74-44151**	**74-04900**	
743	JH750 XiR	94		**74-84200**	**74-44151**	**74-04900**	
743	JS750 750 SX	92-95		**74-84200**	**74-44151**	**74-04900**	
743	JS750 750 Sxi	95-97		**74-84200**	**74-44151**	**74-04900**	
743	JS750 750 SXi Pro	98-02		**74-84200**	**74-44151**	**74-04900**	
743	JT750 750 STX	98		**74-84200**	**74-44151**	**74-04900**	
743	JT750 ST	94-95		**74-84200**	**74-44151**	**74-04900**	
743	JT750 STS	95-97		**74-84200**	**74-44151**	**74-04900**	
781	JS800 SX-R	03-12		**74-84200**	**74-44151**	**74-04900**	
891	JH900 900 Zxi	95-79		**74-84200**	**74-44151**	**74-04900**	
891	JT900 900 STS	01-02		**74-84200**	**74-44151**	**74-04900**	
891	JT900 900 STX	97-06		**74-84200**	**74-44151**	**74-04900**	
1071	JH1100 1100 Zxi	96-03		**74-84200**	**74-44151**	**74-04900**	
1071	JH1100 Ultra 130 D.I.	01-04		**74-84200**	**74-44151**	**74-04900**	
1071	JT1100 1100 STX	97-99		**74-84200**	**74-44151**	**74-04900**	
1071	JT1100 1100 STX D.I.	00-03		**74-84200**	**74-44151**	**74-04900**	
1176	JH1200 Ultra 150	99-05		**74-84202**			
1176	JT1200 STX-R	02-05		**74-84202**			
1199	JT1200 STX-12F	03-07		**74-84204**			
1498	JS1500 SX-R	17-19		**74-84204**			
1498	JT1500 STX	09-10		**74-84204**			
1498	JT1500 STX-15F	04-19		**74-84204**			
1498	JT1500 Ultra 250X	07-09		**74-84204**			
1498	JT1500 Ultra 260LX	09-10		**74-84204**			
1498	JT1500 Ultra 260X	09-10		**74-84204**			
1498	JT1500 Ultra 300LX	11-13		**74-84204**			
1498	JT1500 Ultra 300X	11-13		**74-84204**			
1498	JT1500 Ultra 310LX	14-19		**74-84204**			
1498	JT1500 Ultra 310R	14-19		**74-84204**			
1498	JT1500 Ultra 310X	14-19		**74-84204**			
1498	JT1500 Ultra LX	07-19		**74-84204**			

Chart Updated: Columns Starter and Drive are reversed, retitle Drive column to say Starter, and the Starter column to say Drive - NOT IN PRINTED CATALOGUE

ARROWHEAD STARTERS

CODE = C | KEYWORD = 4

CC	Model	Year	Options	Starter	Drive	Parts Kit with Brush Holder	Parts Kit without Brush Holder
Polaris™							
650	SL 650	92-95	Mitsuba System	74-84200	74-44151	74-04906	
650	SL 650 STD	95	Mitsuba System	74-84200	74-44151	74-04906	
701	Freedom	02-04	Mitsuba System	74-84200	74-44151	74-04906	
701	Hurricane	96-97	Mitsuba System	74-84200	74-44151	74-04906	
701	SL 700	96-97	Mitsuba System	74-84200	74-44151	74-04906	
701	SL 700 Deluxe	97	Mitsuba System	74-84200	74-44151	74-04906	
701	SLH	98-01	Mitsuba System	74-84200	74-44151	74-04906	
701	SLT 700	96-97	Mitsuba System	74-84200	74-44151	74-04906	
701	SLTH	98-99	Mitsuba System	74-84200	74-44151	74-04906	
701	Virage	00-04	Mitsuba System	74-84200	74-44151	74-04906	
750	MSX 110 Turbo	04	Mitsuba System	744-0406			
750	MSX 150 Turbo	04	Mitsuba System	744-0406			
750	SL 750	93-95	Mitsuba System	74-84200	74-44151	74-04906	
750	SLT 750	94-95	Mitsuba System	74-84200	74-44151	74-04906	
777	Octane	02-04	Mitsuba System	74-84200	74-44151	74-04906	
777	Virage I	02-04	Mitsuba System	74-84200	74-44151	74-04906	
779	Pro 785	99-00	Mitsuba System	74-84200	74-44151	74-04906	
779	SL 780	96-97	Mitsuba System	74-84200	74-44151	74-04906	
779	SLT 780	96-97	Mitsuba System	74-84200	74-44151	74-04906	
779	SLX 780	95-96	Mitsuba System	74-84200	74-44151	74-04906	
779	SLX Pro 785	97-98	Mitsuba System	74-84200	74-44151	74-04906	
900	SL 900	96-97	Mitsuba System	74-84200	74-44151	74-04906	
1051	SL 1050	97	Mitsuba System	74-84200	74-44151	74-04906	
1051	SLTX	96-99	Mitsuba System	74-84200	74-44151	74-04906	
1051	SLX	99	Mitsuba System	74-84200	74-44151	74-04906	
1051	SLXH	98	Mitsuba System	74-84200	74-44151	74-04906	
1165	Genesis	99-02	Mitsuba System	74-84200	74-44151	74-04906	
1165	Genesis FFI	00	Mitsuba System	74-84200	74-44151	74-04906	
1165	Genesis Ficht	99	Mitsuba System	74-84200	74-44151	74-04906	
1165	Genesis I	01-04	Mitsuba System	74-84200	74-44151	74-04906	
1165	Pro 1200	00-01	Mitsuba System	74-84200	74-44151	74-04906	
1165	SLX	00-01	Mitsuba System	74-84200	74-44151	74-04906	
1165	Virage TX	00-02	Mitsuba System	74-84200	74-44151	74-04906	
1165	Virage TXI	01-02	Mitsuba System	74-84200	74-44151	74-04906	
1192	MSX 140	03-04	Mitsuba System	74-84200	74-44151	74-04906	
Sea-Doo™							
951	3D DI	06-07	Mitsuba System	74-84200		74-04906	
718	GS	97-01	Denso System	74-24201		74-04943	
718	GSI	97	Denso System	74-24201		74-04943	
782	GSX	96-97	Denso System	74-24202	74-04301	74-04944	
951	GSX LTD	98-99	Mitsuba System	74-84200		74-04906	
782	GSX RFI	99-01	Denso System	74-24203	74-04306	74-04944	
1494	GTI	06-11	Mitsuba System	74-24205			
718	GTI	96-97		74-24201			
718	GTI	98-05	Denso System	74-24201		74-04943	
718	GTI LE	02-04	Denso System	74-24201		74-04943	
782	GTI LE	05	Denso System	74-24203	74-04306	74-04944	
1494	GTI LTD	11	Mitsuba System	74-24205			
782	GTI RFI	03-05	Denso System	74-24203	74-04306	74-04944	
1494	GTI SE	06-11	Mitsuba System	74-24205			
581	GTS	92-94	Denso System	74-24200	74-04301	74-04943	
581	GTS	95-96		74-24201		74-04943	
718	GTS	97-01	Denso System	74-24201		74-04943	
899	GTS	17-18		74-24111			
1494	GTS Pro	11	Mitsuba System	74-24205			
581	GTX	92	Denso System	74-24200	74-04301	74-04943	
650	GTX	93-94	Denso System	74-24200	74-04301	74-04943	
650	GTX	95		74-24201		74-04943	
782	GTX	96-97	Denso System	74-24202	74-04301	74-04944	
951	GTX	98-02	Mitsuba System	74-84200		74-04906	
1494	GTX 4-TEC	02-06	Mitsuba System	74-24205			
1494	GTX	07-11	Mitsuba System	74-24205			
951	GTX DI	00-03	Mitsuba System	74-84200		74-04906	
1494	GTX iS	09-11	Mitsuba System	74-24205			
1494	GTX LTD	07-08	Mitsuba System	74-24205			
1494	GTX LTD iS	09-11	Mitsuba System	74-24205			
782	GTX RFI	98	Denso System	74-24202	74-04301	74-04944	
782	GTX RFI	99-02	Denso System	74-24203	74-04306	74-04944	
1494	GTX Wake	05-07	Mitsuba System	74-24205			
718	HX	95-97	Denso System	74-24201		74-04943	
951	LRV	00-01	Mitsuba System	74-84200		74-04906	
951	LRV DI	02-03	Mitsuba System	74-84200		74-04906	
951	RX	00-02	Mitsuba System	74-84200		74-04906	
951	RX DI	00-03	Mitsuba System	74-84200		74-04906	
951	RX X	01	Mitsuba System	74-84200		74-04906	
1494	RXP	04-09	Mitsuba System	74-24205			
1494	RXP-X	08-11	Mitsuba System	74-24205			

Chart Updated: Columns Starter and Drive are reversed, retitle Drive column to say Starter, and the Starter column to say Drive - NOT IN PRINTED CATALOGUE

ARROWHEAD STARTERS

CODE = C **KEYWORD = 4**

CC	Model	Year	Options	Starter	Drive	Parts Kit with Brush Holder	Parts Kit without Brush Holder
Sea-Doo™							
1494	RXT	05-11	Mitsuba System	**74-24205**			
1494	RXT iS	09-11	Mitsuba System	**74-24205**			
1494	RXT-X	09-11	Mitsuba System	**74-24205**			
1494	RXT-X AS	11	Mitsuba System	**74-24205**			
581	SP	92-94	Denso System	**74-24200**	**74-04301**	**74-04943**	
581	SP	95-96	Denso System	**74-24201**		**74-04943**	
718	SP	97	Denso System	**74-24201**		**74-04943**	
899	Spark	14-18		**74-24111**			
899	Spark HO	14-18		**74-24111**			
899	Spark IBR	15-18		**74-24111**			
899	Spark TRIXX	17-18		**74-24111**			
581	SPI	93-94	Denso System	**74-24200**	**74-04301**	**74-04943**	
581	SPI	95-96	Denso System	**74-24201**		**74-04943**	
581	SPX	93	Denso System	**74-24200**	**74-04301**	**74-04943**	
650	SPX	94	Denso System	**74-24200**	**74-04301**	**74-04943**	
650	SPX	95	Denso System	**74-24201**		**74-04943**	
718	SPX	96	Denso System	**74-24201**		**74-04943**	
782	SPX	97	Denso System	**74-24201**		**74-04943**	
782	SPX	98-99	Denso System	**74-24202**	**74-04301**	**74-04944**	
1494	Wake	08-11	Mitsuba System	**74-24205**			
1494	Wake Pro	09-11	Mitsuba System	**74-24205**			
581	XP	92	Denso System	**74-24200**	**74-04301**	**74-04943**	
650	XP	93-94	Denso System	**74-24200**	**74-04301**	**74-04943**	
718	XP	95	Denso System	**74-24201**		**74-04943**	
782	XP	95-97	Denso System	**74-24202**	**74-04301**	**74-04944**	
951	XP	98-02	Mitsuba System	**74-84200**		**74-04906**	
951	XP DI	03-04	Mitsuba System	**74-84200**		**74-04906**	
Yamaha™							
500	WJ500 Wave Jammer	87-90	Hitachi System	**74-34204**	**74-04300**		
500	WR500 Wave Runner	87-93	Hitachi System	**74-34204**	**74-04300**		
650	SJ650 Super Jet	90-93	Mitsuba System	**74-34201**	**74-44151**	**74-04906**	
650	WR650 Wave Runner LX	90-93	Mitsuba System	**74-34201**	**74-44151**	**74-04906**	
650	WRA650 Wave Runner III	90-96	Mitsuba System	**74-34201**	**74-44151**	**74-04906**	
650	WRB650 Wave Runner VXR	91-95	Mitsuba System	**74-34201**	**74-44151**	**74-04906**	
701	FX700 FX1	94-95	Mitsuba System	**74-34201**	**74-44151**	**74-04906**	
701	RA700 Wave Raider	94-97	Mitsuba System	**74-34201**	**74-44151**	**74-04906**	
701	SJ700 Super Jet	94-02	Mitsuba System	**74-34201**	**74-44151**	**74-04906**	
701	SJ700 Super Jet	12-17	Mitsuba System	**74-34201**		**74-04906**	
701	WB700 Wave Blaster	93-96	Mitsuba System	**74-34201**	**74-44151**	**74-04906**	
701	WRA700 Wave Runner III	96-97	Mitsuba System	**74-34201**	**74-44151**	**74-04906**	
701	WRA700 Wave Runner III GP	94-95	Mitsuba System	**74-34201**	**74-44151**	**74-04906**	
701	WRB700 Wave Runner Pro VXR	93-94	Mitsuba System	**74-34201**	**74-44151**	**74-04906**	
701	WVT700 Wave Venture	95-98	Mitsuba System	**74-34201**	**74-44151**	**74-04906**	
701	XL700	99-04	Mitsuba System	**74-34201**	**74-44151**	**74-04906**	
760	GP760	97-00			**74-44151**		
760	RA760 Wave Raider	96			**74-44151**		
760	WB760 Wave Blaster	96-97			**74-44151**		
760	XL760	98-99			**74-44151**		
784	GP800	98-05	Mitsuba System	**74-34202**	**74-44151**	**74-04906**	
784	XL800	00-01	Mitsuba System	**74-34202**	**74-44151**	**74-04906**	
784	XLT800	02-04	Mitsuba System	**74-34202**	**74-44151**	**74-04906**	
998	FX1000 FX	05-08	Mitsuba System	**74-34203**			
998	FX1000 FX Cruiser	04-06	Mitsuba System	**74-34203**			
998	FX1000 FX140	02-04	Mitsuba System	**74-34203**			
998	FX1000 FX140 Cruiser	02-03	Mitsuba System	**74-34203**			
1052	V1 Sport VX1100D	15	Mitsuba System	**74-34200**		**74-04906**	
1052	V1 VX1100E	15	Mitsuba System	**74-34200**		**74-04906**	
1052	VX VX1100C	15	Mitsuba System	**74-34200**		**74-04906**	
1052	VX110 VX1100 Sport	05-06	Mitsuba System	**74-34200**		**74-04906**	
1052	VX110 VX1100A Deluxe	05-06	Mitsuba System	**74-34200**		**74-04906**	
1052	VX1100 VX	07-09	Mitsuba System	**74-34200**		**74-04906**	
1052	VX1100 VX Crusier	07-15	Mitsuba System	**74-34200**		**74-04906**	
1052	VX1100 VX Deluxe	07-15	Mitsuba System	**74-34200**		**74-04906**	
1052	VX1100 VX Sport	07-14	Mitsuba System	**74-34200**		**74-04906**	
1100	FX1100 FX Crusier HO	04-08	Mitsuba System	**74-34203**			
1100	FX1100 FX HO	04-08	Mitsuba System	**74-34203**			
1100	RA1100 Wave Raider	95-96	Mitsuba System	**74-34202**	**74-44151**	**74-04906**	
1100	WVT1100 Wave Venture	96-97	Mitsuba System	**74-34202**	**74-44151**	**74-04906**	
1176	GP1200	97-02	Mitsuba System	**74-34202**	**74-44151**	**74-04906**	
1176	SUV1200	99-04	Mitsuba System	**74-34202**	**74-44151**	**74-04906**	
1176	XL1200	98-00	Mitsuba System	**74-34202**	**74-44151**	**74-04906**	
1176	XLT1200	01-05	Mitsuba System	**74-34202**	**74-44151**	**74-04906**	
1300	GP1300	03-08	Mitsuba System	**74-34202**	**74-44151**	**74-04906**	

sales@gammapowersports.com

ARROWHEAD SOLENOIDS

CODE = C **KEYWORD = 4**

- Solenoids have 100% copper windings and terminals for consistent starting connection

CC	Model	Year	Solenoids
Sea-Doo™			
581	GT	90-91	**742-0102**
581	GTS	92-96	**742-0102**
581	GTX	92	**742-0102**
581	SP	89-96	**742-0102**
581	SPI	93-96	**742-0102**
581	SPX	93	**742-0102**
581	XP	91-92	**742-0102**
650	GTX	93-95	**742-0102**
650	SPX	94-95	**742-0102**
650	XP	93-94	**742-0102**
718	GS	97-01	**742-0102**
718	GSI	97	**742-0102**
718	GTI	96-05	**742-0102**
718	GTI LE	02-04	**742-0102**
718	GTS	97-01	**742-0102**
718	HX	95-97	**742-0102**
718	SP	97	**742-0102**
718	SPX	96	**742-0102**
718	XP	95	**742-0102**
782	3D DI	04-05	**742-0102**
782	GSX	96-97	**742-0102**
782	GSX RFI	99-01	**742-0102**
782	GTI LE	05	**742-0102**
782	GTI RFI	03-05	**742-0102**

CC	Model	Year	Solenoids
Sea-Doo™			
782	GTX	96-97	**742-0102**
782	GTX RFI	98-02	**742-0102**
782	SPX	97-99	**742-0102**
782	XP	95-97	**742-0102**
899	GTS	17-18	**742-0102**
899	Spark	14-18	**742-0102**
899	Spark HO	14-18	**742-0102**
899	Spark IBR	15-18	**742-0102**
899	Spark TRIXX	17-18	**742-0102**
951	3D DI	06-07	**742-0102**
951	GSX LTD	98-99	**742-0102**
951	GTX	98-02	**742-0102**
951	GTX DI	00-03	**742-0102**
951	LRV	00-01	**742-0102**
951	LRV DI	02-03	**742-0102**
951	RX	00-02	**742-0102**
951	RX DI	00-03	**742-0102**
951	RX X	01	**742-0102**
951	XP	98-02	**742-0102**
951	XP DI	03-04	**742-0102**
1494	3D DI	07	**742-0102**
1494	GTI	06-18	**742-0102**
1494	GTI LTD	11-18	**742-0102**
1494	GTI SE	06-18	**742-0102**

CC	Model	Year	Solenoids
Sea-Doo™			
1494	GTR	12-18	**742-0102**
1494	GTR-X	17-18	**742-0102**
1494	GTS	11-16	**742-0102**
1494	GTS Pro	11	**742-0102**
1494	GTX	07-18	**742-0102**
1494	GTX 4-TEC	02-06	**742-0102**
1494	GTX iS	09-11	**742-0102**
1494	GTX LTD	07,08, 15-18	**742-0102**
1494	GTX LTD iS	09-17	**742-0102**
1494	GTX S	12-17	**742-0102**
1494	GTX Wake	05-07	**742-0102**
1494	RXP	04-09	**742-0102**
1494	RXP-X	08-15	**742-0102**
1494	RXT	05-18	**742-0102**
1494	RXT iS	09-11	**742-0102**
1494	RXT-X	09-15	**742-0102**
1494	RXT-X AS	11-16	**742-0102**
1494	Wake	08-18	**742-0102**
1494	Wake Pro	09-18	**742-0102**
1630	GTX LTD	16-18	**742-0102**
1630	RXP-X	16-18	**742-0102**
1630	RXT-X	16-18	**742-0102**

ARROWHEAD TILT / TRIM MOTORS

CODE = C **KEYWORD = 4**

- Marine Grade that meets SAE J1171 and ISO8847
- Designed to meet or exceed original equipment specifications
- High quality Brushes, Bushings and Armatures for longer service life
- Includes Harness, Relays, and Heavy-Duty Valves where Applicable

74-00350

74-00351

CC	Model	Year	Tilt / Trim
Kawasaki™			
743	JH750 750 Zxi	96-97	**74-00351**
743	JH750 Super Sport XI	96-97	**74-00351**
743	JT750 750 STX	98	**74-00351**
743	JT750 STS	96-97	**74-00351**
743	JH750 750 Zxi	96-97	**74-00351**
891	JH900 900 Zxi	96-97	**74-00351**
891	JT900 900 STX	97-98	**74-00351**
1071	JH1100 1100 Zxi	96-03	**74-00351**

CC	Model	Year	Tilt / Trim
	Sea-Doo™		
All	GSI	97	**74-00350**
All	GSX	96-97	**74-00350**
All	GSX Ltd.	98	**74-00350**
All	RX	01-02	**74-00350**
All	RX DI	00-03	**74-00350**
All	RX Ltd.	00	**74-00350**
All	RXP	04-05	**74-00350**
All	SPX	96-99	**74-00350**
All	XP	02	**74-00350**
All	XP	95-97	**74-00350**
All	XP 800	95	**74-00350**
All	XP Ltd.	98-05	**74-00350**

REGULATOR/RECTIFIER

CODE = C **KEYWORD = 4**

Model	Year	OE#	Part No.
Sea-Doo™			
GSX Rfi	2000	278-001-241	**85-21100**
Gti LE Rfi	2003-04	278-001-554	
Gti RFi	2004		
GTX Di	2000-03		
GTX Rfi	2000-02		
LRV Di	2002		
RX Di	2000-03		
XP Di	2003-04		

RELAY

CODE = B **KEYWORD = 4**

Width 32.1 mm, length 65.2 mm
1 connector/ 8 pin(15Ax2)

Part No.
74-00452

Model	Years
Honda™	
ARX1500N3 AQUATRAX F-15	2008-09

PERSONAL WATERCRAFT BATTERIES

YUASA MOTOCROSS SPX

CODE = B **KEYWORD = 11**

			High Performance AGM				AGM	Yumicron / Conventional		
			OPTION 1					OPTION 2		
CC	Model	Year	Battery	YUASA	SPX	MotoXP	Battery	YUASA	SPX	MotoXP
Aqa-Jet Co.™										
432	Aqua-Jet Sx1	89-'91	YB16-B	880-7079	880-8079					
Arctic Cat™										
770	Tiger Shark	'97-'99	YTX14AHL-BS	880-7002	880-8002		YB14L-A2	880-7072	880-1400	880-8072
640	Tiger Shark	'97-'99	YTX14AHL-BS	880-7002	880-8002		YB14L-A2	880-7072	880-1400	880-8072
	Tiger Shark	93-'96	YB16C-B	880-7085	880-8085					
BRP - Sea-Doo™										
1500	GTI, GTR, GTS, GTX, RXT, RXP, WAKE	16-'119	YTX20HL-BS	880-7005	880-0005	880-8005	YTX20L-BS	880-7040	880-0040	880-8040
	GTI, GTX, GTR RXP, RXT, WAKE	-'15	YIX30L-BS-PW	880-7016			YB30CL-B	880-7096	880-0096	880-8096
	GTX 4-Tec, RXP	'03-'07	YIX30L-BS-PW	880-7016			YB30CL-B	880-7096	880-0096	880-8096
	All Models	'88-'93	YTX20L-BS	880-7040	880-0040	880-8040	YB16L-B	880-7081	880-8081	
	All Other Models	'94-'07	YTX20HL-PW	880-7005	880-0005	880-8005	YB16CL-B	880-7086	880-1600	
900	SPARK	14-'20	YTX20HL-BS	880-7005	880-0005	880-8005	YTX20L-BS	880-7040	880-0040	880-8040
780	3D	-'07	YTX20HL-BS-PW	880-7006	880-8006		YB16CL-B	880-7086	880-1600	
Honda™										
1470	AquaTrax F-15, F-15X	'03-'13	YTX20HL-BS	880-7005	880-0005	880-8005	YTX20L-BS	880-7040	880-0040	880-8040
1235	AquaTrax F/R-12, F/R-12X	'02-'09	YTX20HL-BS	880-7005	880-0005	880-8005	YTX20L-BS	880-7040	880-0040	880-8040
Kawasaki™										
1500	JT1500-A, STX, STX-15F	'04-'19	YTX20HL-BS	880-7005	880-0005	880-8005	YTX20L-BS	880-7040	880-0040	880-8040
	JT1500B, C, 250X, Ultra LX, 260(L) X, 300(L)X	07-'20	YTX20HL-BS	880-7005	880-0005	880-8005	YTX20L-BS	880-7040	880-0040	880-8040
1200	JH1200-A, B Ultra 150	'99-'05	YTX20HL-BS	880-7005	880-0005	880-8005	YTX20L-BS	880-7040	880-0040	880-8040
	JT1200-A-B, C, STX-R, STX-12F	'02-'07	YTX20HL-BS	880-7005	880-0005	880-8005	YTX20L-BS	880-7040	880-0040	880-8040
1100	JH1100 ZXi	'96-'03	YTX20HL-BS	880-7005	880-0005	880-8005	YTX20L-BS	880-7040	880-0040	880-8040
	JH1100-B Ultra 130	'01-'04	YTX20HL-BS	880-7005	880-0005	880-8005	YTX20L-BS	880-7040	880-0040	880-8040
	JT1100 STX	'97-'03	YTX20HL-BS	880-7005	880-0005	880-8005	YTX20L-BS	880-7040	880-0040	880-8040
900	JH900 ZXi	'95-'97	YTX20HL-BS	880-7005	880-0005	880-8005	YTX20L-BS	880-7040	880-0040	880-8040
	JT900 STS, STX	'97-'05	YTX20HL-BS	880-7005	880-0005	880-8005	YTX20L-BS	880-7040	880-0040	880-8040
800	JS800 SX-R	'03-'13	YTX20HL-BS	880-7005	880-0005	880-8005	YTX20L-BS	880-7040	880-0040	880-8040
750	JH750 B1-b3	'93-'95	YTX20HL-BS-PW	880-7006	880-8006		YB16CL-B	880-7086	880-1600	
	JH750 E1,F2,G1,G2	'95-'99	YTX20HL-BS	880-7005	880-0005	880-8005	YTX20L-BS	880-7040	880-0040	880-8040
	JH750 SS, ST, Xi, XiR	'92-'99	YTX20HL-BS-PW	880-7006	880-8006		YB16CL-B	880-7086	880-1600	
	JH750 ST, Zxi	'95-'97	YTX20HL-BS	880-7005	880-0005	880-8005	YTX20L-BS	880-7040	880-0040	880-8040
	JH750 SX,ZX	'92-'95	YTX20HL-BS-PW	880-7006	880-8006		YB16CL-B	880-7086	880-1600	
	JS750 SX, ZX	'92-'95	YTX20HL-BS-PW	880-7006	880-8006		YB16CL-B	880-7086	880-1600	
	JS750 SXi, SXi Pro	'95-'02	YTX20HL-BS	880-7005	880-0005	880-8005	YTX20L-BS	880-7040	880-0040	880-8040
	JT750 STS, STX	'96-'98	YTX20HL-BS	880-7005	880-0005	880-8005	YTX20L-BS	880-7040	880-0040	880-8040
650	JF650 TS	'89-'96	YTX20HL-BS-PW	880-7006	880-8006		YB16CL-B	880-7086	880-1600	
	JF650 X2	'86-'95	YTX20HL-BS-PW	880-7006	880-8006		YB16CL-B	880-7086	880-1600	
	JL650 SC	'91-'95	YTX20HL-BS-PW	880-7006	880-8006		YB16CL-B	880-7086	880-1600	
	JS650 SX	'87-'95	YTX20HL-BS-PW	880-7006	880-8006		YB16CL-B	880-7086	880-1600	
550	JS550	'82-'85	YTX20HL-BS	880-7005	880-0005	880-8005	YTX20L-BS	880-7040	880-0040	880-8040
	JS550, SX	'86-'95	YTX20HL-BS-PW	880-7006	880-8006		YB16CL-B	880-7086	880-1600	
440	JS440	'87-'92	YTX20HL-BS-PW	880-7006	880-8006		YB16CL-B	880-7086	880-1600	
	JS440	'77-'86	YTX20HL-BS	880-7005	880-0005	880-8005	YTX20L-BS	880-7040	880-0040	880-8040
400	JS400	'76	YTX20HL-BS	880-7005	880-0005	880-8005	YTX20L-BS	880-7040	880-0040	880-8040
300	JS300 TS, SX	'86-'91	YTX20HL-BS-PW	880-7006	880-8006		YB16CL-B	880-7086	880-1600	
Polaris™										
All	All Models	All	YTX20HL-BS-PW	880-7006	880-8006		YB16CL-B	880-7086	880-1600	
S.O.S. MARINE MFG™										
All	All Models	All	YTX20H-BS	880-7004	880-0004	880-8004	YTX20-BS	880-7039	880-0039	880-8039
Ultranautics™										
800	All Models	'87-'92	53030		880-8099					
	Wet Bike	'85-'86	YHD-12H	880-7118						
1250	Jet Star1250/1260 (Boat)	88-'91	53030		880-8099					
Wet Jet International™										
All	All Models	All	YTX20H-BS	880-7004	880-0004	880-8004	YTX20-BS	880-7039	880-0039	880-8039
Yamaha™										
All	All Wave Runner Models	'87-'08	YTX20HL-BS-PW	880-7006	880-8006		YB16CL-B	880-7086	880-1600	
700	Superjet	'09-'17	YTX20HL-BS-PW	880-7006	880-8006		YB16CL-B	880-7086	880-1600	
1049	EX	17-'19	YTX20HL-BS-PW	880-7006	880-8006		YB16CL-B	880-7086	880-1600	
1100	VX, V1	09-'20	YTX20HL-BS-PW	880-7006	880-8006		YB16CL-B	880-7086	880-1600	
1800	FX, FZR, FZS, VXS, VXR	09-'20	YTX20HL-BS-PW	880-7006	880-8006		YB16CL-B	880-7086	880-1600	

YUASA MOTOCROSS SPX

sales@gammapowersports.com

CODE = B | KEYWORD = 4

NEW

EMGO®

Model	Year	Element	Spin On
Honda™			
Aquatrax F12/X	02-07		79-00519
Aquatrax F15/X	08-09		79-00519
Aquatrax R12/X	03-07		79-00519
Kawasaki™			
Jet Ski STX-12 (JT1200)	06-07		79-00519
Jet Ski STX-15 (JT1500A)	06-20		79-00519
Jet Ski Ultra 250X (JT1500B)	07-08		79-00519
Jet Ski Ultra LX (JT1500C/G/K)	07-20		79-00519
Jet Ski Ultra 260X/LX (JT1500E/F)	09-10		79-00519
Jet Ski Ultra 300X/LX (JT1500J/H)	11-13		79-00519
Jet Ski Ultra 310X/LX/R (JT1500L/ M/N/P)	14-20		79-00519
Jet Ski SX-R (JS1500A)	17-20		79-00519
STX-15	04-05		79-00518
Jet Ski STX 15F	11-16		79-00519
Jet Ski Ultra 250X	07-08		79-00519
Jet Ski Ultra 260X/LX	09-12		79-00519
Jet Ski Ultra 300X/LX	11-12		79-00519
Jet Ski Ultra 310LX / R / X	14-17		79-00519
JT 1500 SXR / STXR	12-17		79-00519
JT 1500 X/LX/STX	09-12		79-00519
Sea-Doo™			
230 Wake Pro	2017	79-00505	
GTI 130/155	06-16	79-00505	
GTR 215	12-16	79-00505	
GTS 130	11-16	79-00505	
GTX 155/215/260/4-TEC	03-12	79-00505	
RXP/X255/260	04-16	79-00505	
WAKE 155	08-17	79-00505	
150 Speedster 255HP/260HP	09-12	79-00505	
150 Speedster 215HP	08-09	79-00505	
150 Speedster 155HP	08-12	79-00505	
150 Speedster	07-08	79-00505	
180 Challenger SE 215HP	08-12	79-00505	
180 Challenger SE 255/260HP	2009	79-00505	
180 Challenger / SE	05-08	79-00505	
180 Challenger CS	2006	79-00505	
200 Speedster 215/310/430/510	08-12	79-00505	
200 Speedster	05-08	79-00505	
205 Utopia SE 430HP (2 req.)	08-09	79-00505	
205 Utopia SE 310HP (2 req.)	08-09	79-00505	
205 Utopia/ SE	06-08	79-00505	
205 Utopia/SE 155/215	06-09	79-00505	
210 Challenger 260/310/430	10-12	79-00505	
210 SP 310/430	11-12	79-00505	
210 Wake 310/430	11-12	79-00505	
215 Wake Pro	08-16	79-00505	
230 Challenger SE	07-08	79-00505	
230 Challenger	07-08	79-00505	
230 Wake	2007	79-00505	
230 Wake Eng. 2	07-08	79-00505	
Wake Pro 215	09-12	79-00505	
Wake 215	2008	79-00505	
Wake 155	07-12	79-00505	

Model	Year	Element	Spin On
Sea-Doo™			
Wake	05-06	79-00505	
Islandia SE ENG.2	07-08	79-00505	
Islandia SE	06-08	79-00505	
Islandia	2006	79-00505	
Sportster SCIC 215HP	2005	79-00505	
Sportster SCIC 155HP	2005	79-00505	
Sportster 4-TEC 215HP	2005	79-00505	
Sportster 4-TEC 155HP	2005	79-00505	
Sportster 4-TEC	2004	79-00505	
Speedster Wake 430HP (2 req.)	2009	79-00505	
Speedster Wake ENG. 2	06-08	79-00505	
Speedster Wake 1	06-08	79-00505	
GTI Rental	2006	79-00505	
GTI SE	2006	79-00505	
GTI 4-TEC / SE / Rental	2007	79-00505	
GTI 130	08-17	79-00505	
GTI SE 130 /155	07-17	79-00505	
GTI LTD. 155	11-17	79-00505	
GTR215	2012	79-00505	
GTS130	01-12	79-00505	
GTX IS 215	10-11	79-00505	
GTX SC	05-06	79-00505	
GTX LTD / Wake	2007	79-00505	
GTX LTD iS 260	10-12	79-00505	
GTX Limited IS 255	2009	79-00505	
GTX Limited	05-08	79-00505	
GTX S 155	12-17	79-00505	
GTX 155 / 215	08-12	79-00505	
GTX 4-TEC Wakeboard Edition	2004	79-00505	
GTX 4-TEC Wake	03-06	79-00505	
GTX 4-TEC / LTD. Supercharged	03-06	79-00505	
GTX 4-TEC	02-06	79-00505	
RXP	04-07	79-00505	
RXP 155	07-08	79-00505	
RXP 215	08-09	79-00505	
RXP-X 255	08-11	79-00505	
RXP-X 260	12-16	79-00505	
RXT	05-07	79-00505	
RXT 215	08-09	79-00505	
RXT IS 255	2009	79-00505	
RXT 260	11-17	79-00505	
RXT iS 260	10-17	79-00505	
RXT-X 255	08-09	79-00505	
RXT-X 260	10-17	79-00505	
Yamaha™			
FX 1000 Waverunner	02-08		79-00518
FX 1100 Waverunner	04-08		79-00518
VX 1100 Waverunner	05-08		79-00518
FX Cruiser HO / SHO	04-08		79-00518
FX 140 / Cruiser	02-04		79-00518
VX / Cruiser / Deluxe / Sport	2007		79-00518
VX 110 Deluxe / Sport	05-06		79-00518
FX Cruiser / HO	2008		79-00519
VX 1100 Cruiser / Deluxe / Sport	08-12		79-00519

MAXIMA PRODUCTS

4 STROKE OILS

NOTE: Part Numbers that have a Quantity of 12 are SOLD BY CASE…..1 CASE = 12 BOTTLES as well as Part Numbers that have a Quantity of 4 are SOLD BY CASE…..1 CASE = 4 BOTTLES

PWC MARINE

HIGH PERFORMANCE 4-STROKE ENGINE OIL

Mineral based 4-Stroke engine oil designed to ensure optimum protection, peak performance and improved fuel efficiency. Unique organic friction modifier system increases power output while reducing engine operating temperatures. Advanced, proprietary additive system keeps your engine running clean, trouble-free and extends the life of the machine. Robust anti-wear system offers additional protection for stop-and-gotraffic. Exceeds the requirements of API SL / JASO MB.

Features and Benefits:

- Designed for the everyday commuter
- Superior protection at any temperature
- Improved fuel efficiency
- Increased power and reduced engine operating temperatures
- Optimizes cleanliness while controlling oxidation and wear
- Increases durability and extends engine life
- Exceeds API SL and JASO MB specifications

Applications:

For all air and water-cooled 4-Stroke gasoline scooter engines. Not compatible with wet clutches.

Part No.	Description	Quantity/Size	Code	Keyword
920-4032	PWC Marine 4T 10W-40	12/1L	B	24
920-4033	PWC Marine 4T 10W-40	1/5 Gallon	B	24

2 STROKE OILS

MARINE PRO

HIGH PERFORMANCE 2-STROKE ENGINE OIL

Mineral based 2-Stroke engine oil designed to ensure optimum protection and performance for outboards and PWC. Clean burning, scuff-resistant formulation utilizes high quality base stocks and anti-wear additives to protect critical engine parts in extreme marine environments. Advanced, ash-free additive system keeps your engine running clean and free of gum formation, corrosion and deposits. Exceeds NMMA TC-W3 specifications.

Features and Benefits:

- Rated #1 by various independent surveys
- Ultimate hardware protection for even the most aggressive riders
- Innovative formulation enables maximum power output
- Exotic Esters and highly-refined castor oil maintain oil film thickness
- Surface-active chemistry aggressively attaches to engine surfaces, keeping them clean and protected

Applications:

For all 2-Stroke gasoline Marine and PWC engines. Can be used as premix or in oil injection system. Safe for use at any OEM-recommended ratio.

Part No.	Description	Quantity/Size	Code	Keyword
920-4081	Marine Pro TC-W3	12/1L	B	24
920-4082	Marine Pro TC-W3	4/128oz	B	24
920-4083	Marine Pro TC-W3	1/5 Gallon	B	24

sales@gammapowersports.com

MAXIMA PRODUCTS

MARINE 4T SYN BLEND - 4 LITER

Semi-synthetic based 4-stroke engine oil specifically formulated for Personal Watercraft, Outboards, Inboards and Stern Drives. Unique frictional profile of this product optimizes supercharger performance (more power) while protecting the internal supercharger components. Shear-stable polymer system provides excellent film thickness and viscosity stability across all operating temperatures. Advanced, proprietary additive system with extremely robust anti-corrosion and anti-wear protection keeps your engine running clean, trouble-free and extends the life of the machine. Exceeds the requirements of API SM/JASO MA / NMMA FC-W(CAT) Catalyst Compatible.

Features:

- Formulated specifically for 4T Personal Watercraft and Outboard engines
- Unique frictional profile optimizes supercharger performance
- Robust anti-corrosion protection for wet operating conditions
- Superior anti-wear protection at extreme temperatures and loads
- Optimizes cleanliness while controlling oxidation and wear
- Exceeds API SM and NMMA FC-W (CAT) specifications

Applications:

For all air and water-cooled PWC, Outboard, Inboard and Stern Drive 4-stroke gasoline engines.

Part No.	Description	Quantity/Size	Code	Keyword
920-4130	Pwc Marine Syn Blend 4t 10w40	4L/4 Per Case	B	24

TORCO PRODUCTS

PWC WATERCRAFT SYNTHETIC BLEND 2 STROKE OIL

PWC is a superior blend of smokeless synthetic base oils, petroleum base oils and low ash additives designed for high output, personal watercraft engines. Offers lower emissions, superior engine protection and improved throttle response. A proprietary additive system provides superior anti-friction and anti-wear technology while protecting against rust and oxidation. PWC is formulated to protect pistons, rings, cylinder heads, spark plugs and power valves from harmful deposits.

- Advanced low smoke technology
- Improves power efficiency and thro response
- Reduces emissions for less environmental impact
- Provides superior detergency for clean, deposit free operation
- Protects under the high loads and elevated engine temperatures

Part No.	Description	Quantity/Size	Code	Keyword
920-2139	Watercraft Synthetic Blend	4/4L	C	24

TORCO FUEL ACCELERATOR

Torco Accelerator is not just another fuel additive, It's simply a RACE FUEL CONCENTRATE! With many of the same additives our winning race fuel possesses, Torco Accelerator is a blend of components which will transform the make up of premium pump gas to closely resemble race fuel.

Part No	Quantity	Code	Keyword
920-2086	32oz case of 6	C	24

KLOTZ PRODUCTS

KLOTZ OCTANE BOOSTER

Klotz Octane Booster is a concentrated tetraethyl lead substitute formulated to increase the octane rating of gasoline up to 10 numbers or more. Helps eliminate engine damaging detonation, spark knock, pre-ignition, and pinging from low octane gasoline. Octane Booster modifies the burn speed and flash point of gasoline to create a stable combustion chamber flame front, maximizing performance and power. Stabilizes oxygenated gasoline to prevent lean-out conditions. Klotz Octane Booster provides needed upper cylinder lubrication that is missing in unleaded gasoline.

Part No.	Quantity/Size	Code	Keyword
910-6020	10/16oz	**C**	**24**

KLOTZ FOGGING OIL

- Extended Engine Life
- Reduces Maintenance & Operations Cost
- Fast Clean Start Up After Storage
- Protects Against Rust & Corrosion

Part No.	Quantity/Size	Code	Keyword
910-6010	10/16oz	**C**	**24**

SPRAY NINE PRODUCTS

MARINE SPRAY NINE®

- Multi-purpose marine cleaner and disinfectant
- Kills germs and bacterial odours above and below deck
- Removes tough stains and yellowing with little effort
- Quickly cleans fish & bait soils, algae, gas & oil, black streaks, as well as heel and scuff marks
- Controls mould and mildew on carpets, vinyl and hard surfaces

Applications: Boats, hulls, fibreglass, galleys, jet skis, camping coolers, vinyl and bait buckets

Part No	Description	Code	Keyword
970-2114	946ml trigger bottle	**B**	**24**

BOAT BOTTOM CLEANER

- Unique gel formula restores hulls leaving a deep glossy finish
- Removes boat foiling, oil slick, algae and rust stains above and below the water line
- Non-abrasive alternative to harsh acidic cleaners
- Quick and easy to use in just 5 minutes

Applications: Fibreglass, plastic, metal and wood hulls

Part No	Description	Code	Keyword
970-2116	946ml twist cap bottle	**B**	**24**

NOTES

NOTES

NOTES

NOTES

sales@gammapowersports.com

NOTES

NOTES

sales@gammapowersports.com

NOTES

NOTES

NOTES

NOTES